115 3 MAR 39
PROV LIBRARIAN
VICTORIA B C
LIBRARY
VICTORIA B.C.
870

Meighen Pleads for Cooperation With Britain on Defence
Page Two

Nelson Daily News

Trail Loses to Okanagan by 90 in Vancouver Cricket
Page Seven

VOLUME 37 | FIVE CENTS PER COPY | NELSON, BRITISH COLUMBIA, CANADA—WEDNESDAY MORNING, JULY 6, 1938 | NUMBER 66

3 DEAD IN MICHEL BLAST

Which, If Any, Is to Be the New Tory Chief?

HON. DR. R. J. MANION

JOSEPH HARRIS

DENTON MASSEY

HON. J. EARL LAWSON

HON. H. H. STEVENS

Manion, Harris, Massey and Lawson are definitely candidates for the leadership of the National Conservative association, while Hon. H. H. *Stevens is the* "unknown quantity." Candidates will be nominated today. Others believed likely to stand for election include Sidney Smith and possibly Rt. Hon. Arthur Meighen. M. A. MacPherson announced late last night he would be a candidate.

"Recession" Over? Expected Fall Rise Is Months Early

The National City Bank of New York comments thus on the turn in the business tide, which has come earlier than expected:

"The rise in the markets, which has been *the sensation of the business news during June,* exceeds anything that even the optimists had expected. When the spring season passed without a check to the downward trend of prices and trade, the natural assumption was that the summer would be an even slacker time; and hopes of improvement were accordingly centered on the fall. However, the markets have not waited. Just what gave the start to the rise is hard to say, but there were indications during the first half of the month that the summer might not be as bad as feared; and in commodities the lower prices, further curtailment of production, and reduced stocks in consumers' hands provided exactly the same conditions which in past depressions had induced new buying and started an upward movement.

"*In any event, the rise found more people* prepared to go along with it than had seemed likely. The short interest in the stock market was large, relative to the volume of trading, and other buyers have been backing their judgment that business will improve. A considerable number of manufacturers evidently were in need of staple commodities, or reached the opinion about the same time that a turn was in the making.

"*Whether the price advances are maintained* or not, they have unquestionably spread encouragement and hope. This is true abroad as in this country. The trend of business abroad, and of international trade, has been slowly downward, and the general view is that the slump in the United States has been the chief *depressing factor.* Many have feared that the drop would become steeper unless the situation here soon turned for the better. On the other hand, if the improvement in the American markets signifies a business pickup the situation abroad will be supported, by the check to the price decline in international commodities, greater purchases of foreign products, and increased confidence."

Submit Plan for Withdrawals of Foreigners, Spain

LONDON, July 5 (CP)—The international non-intervention committee tonight despatched for the approval of the Spanish government at Barcelona and General Franco, the Insurgent leader at Burgos, the final plan for withdrawing foreign troops from fighting in Spain.

The representatives of 26 nations—reduced from the original 27 by Germany's annexation of Austria—today gave unanimous assent to the British scheme expected to cost $13,750,000 to carry out. Full details of the evacuation plan will be revealed in a 70-page white paper to be published Friday.

The scheme, which also provides for resumed land and sea control around Spain and ultimate accordance of belligerent rights to both combatants, was adopted in slightly revised form after Lord Halifax, the foreign secretary, had persuaded the Soviet delegate, outside the committee, to withdraw his objection.

SENATOR GREEN, J. CALDER, TRAIL, ON TORY GROUP

OTTAWA, July 5 (CP)—Appointments to the important resolutions and policy committee by the National Conservative convention today included:

British Columbia:

Senator F. R. Green, Victoria; Hon. Grote Stirling, Yake; D. E. Kerlin, Vancouver; L. C. Cunnliffe, Nanaimo; James Calder, Trail.

Yukon:

Mrs. George Black, M. P.

Trail and Nelson Men Successful in Law Examinations

VICTORIA, July 5 (CP)—British Columbia law examination results announced here today included:

Second intermediate: R. M. B. Roone, Trail, B. C.

Students and clerks for call and admission: L. S. Ganser, Nelson; and M. H. Mason, Trail.

Eastern Canadian barrister and solicitor for admission: C. H. B. Frere, Trail.

MacPherson Seeks Chief Tory Post; MacRae Declines to Be Organizer

OTTAWA, July 5 (CP)—Nominations for leadership of the National Conservative association will be held tomorrow night at the Coliseum and voting will be Thursday afternoon.

OTTAWA, July 5 (CP)—Murdock A. MacPherson, Saskatchewan's former attorney-general, is definitely in the field as contender for leadership of the Conservative party, it was learned here late tonight. Mr. MacPherson's nomination will be moved by A. L. Smith, Calgary, and seconded by C. B. Smith, Halifax.

Mr. MacPherson's decision to enter the race brings the total of almost certain nominees to five. Others who have indicated they will seek to succeed Rt. Hon. R. B. Bennett as leader are: Hon. R. J. Manion, former minister of railways and canals; Hon. J. Earl Lawson, former minister of national revenue and member for York South; Denton Massey, member for Toronto-Greenwood; and Joseph Harris, member for Toronto Danforth.

Three of these, all except Dr. Manion, were reported ready to withdraw if Rt. Hon. Arthur Meighen was nominated. Dr. Manion declared he was in the contest to the finish no matter who his opponent or opponents might be.

Both Dr. Manion and Mr. Lawson as ex-cabinet ministers occupied seats on the platform when proceedings opened. Hon. H. H. Stevens, about whose leadership aspirations mystery still prevails, was at the convention but did not go on the platform. He rejoined the party last week after a three-year break in which he headed the Reconstruction party.

One man dominated the convention today—the same man who rocked the 1927 convention at Winnipeg with a declaration on Empire relations. It was Rt. Hon. Arthur Meighen, former party leader, former prime minister and now opposition leader in the senate.

In a keynote speech he assailed Prime Minister Mackenzie King's statement the government would not permit the British government to establish air force flying schools in Canada. He called for a frank recognition of Canada's debt to the Empire and dependence on the Empire for defence against attack.

DEFINING ISSUE?

To many delegates it appeared he was defining the issue for the next election, one upon which the Conservative party could stand and win under its new leader. But as the day wore on forbodings crept into many minds.

While the speech received the uproarious endorsation of the convention as a whole it became clear it

(Continued on Page Three)

BENNETT RAISES BANNER OF REFORM AT OTTAWA

1000 TEACHERS TO GO TO SUMMER SCHOOL

VICTORIA, July 5 (CP) — Nearly 1000 teachers from British Columbia, Alberta, Saskatchewan, Manitoba, and the Pacific coast of the United States went back to school in Victoria today.

The 25th annual summer school of education was formally opened by Hon. George M. Weir, minister of education, in the auditorium of Victoria high school. The teachers will be here for five weeks.

Registrations totalled about 900 today and the final figure was expected to be about 1020.

Three United States educationists came to Victoria to conduct classes at the school. They were Dr. D. H. Kulp of Columbia university, New York, Dr. R. G. Watt and Dr. E. W. Tiegs of the University of California.

SECOND OFFICER DIES OF WOUND, PRINCE RUPERT REVOLVER FIGHT

Sergeant Robt. Gibson Succumbs in the Hospital

INQUEST OPENS INTO 3 DEATHS

PRINCE RUPERT, B.C., July 5 (CP)—A coroner's jury today viewed the bodies of two British Columbia police officers and a taxi-driver killed in a gun-fight here yesterday and adjourned inquests into their deaths until early next week.

Probes into the deaths of Inspector William J. Service and Sergeant *Robert Gibson of the* British Columbia police will be held jointly next Monday.

Inquest into the death of Mike Gurvich, whom police said shot the two officers in the police office here, then fell before police bullets in a beer parlor where he was cornered, was adjourned until next Tuesday.

(Continued on Page Ten)

CHEERS GREET R. B. BENNETT

OTTAWA, July 5 (CP) —When the national Conservative convention was formally opened by Rt. Hon. R. B. Bennett today, he received a tremendous ovation. Delegates broke into cheers for nearly a minute after he had spoken—"ladies and gentlemen"—and he was forced to halt while his followers rose to their feet and continued their cheers for the chieftain who had led the party 11 years.

Mr. Bennett said he had wished to retire in 1937 but it had been impracticable to hold a convention in that year and he had reluctantly agreed to continue as party leader for another year.

After making a formal announcement that the convention had been properly called, the leader led the convention in the Lord's Prayer, after which Senator Charles Bourgeois of Three Rivers, Que., repeated the prayer in French, with French Canadian delegates.

Insurgents Fight Way Down Coast

HENDAYE, France, July 5 (AP)—Spanish insurgent forces fought their way down the Mediterranean coast toward the fortified town of Nules today, hewing a path through stubborn government lines by dint of their superiority in air planes and mechanized land equipment.

General Franco's Galicians opened the way by capturing the exporting town of Burriana, 20 miles north of Sagunto, while another column approached Villavieja, to the west, in an effort to force a ring around Nules, on the Castellon-Valencia highway, 1 miles north of Sagunto.

DENTISTS GATHER AT COAST

VANCOUVER, July 5 (CP)—Seven hundred dentists from western Canada and the United States gathered in Vancouver today for the fifth triennial Pacific coast dental conference. The group was welcomed by Lieutenant Governor E. W. Hamber of British Columbia. "I am glad to be with you under such happy circumstances and not in the ordinary way one meets a dentist," the lieutenant governor told a laughing gathering.

TORY LEADER ON EVE OF RETIRING URGES A UNITED FRONT IN CANADA

"Can We Maintain Confederation?" He Asks Banquet

GREAT RESULTS TO FOLLOW MEETING

By NORMAN CAMPBELL
Canadian Press Staff Writer

OTTAWA, July 5 (CP)—Reaction is fighting reform as Canadians are faced with the problem of maintaining confederation, Rt. Hon. R. B. Bennett, retiring Conservative leader, said tonight. The question now was: "Can we maintain this confederation?"

R. B. BENNETT

There were dark forces at work threatening national unity, Mr. Bennett said in a brief address at the conclusion of the banquet that wound up the first day of the national Conservative convention.

Lifting again as he did in 1934 the banner of reform for progress, Mr. Bennett said there were those who believed that the Conservative party stood for pure reaction.

"If it did, I would not be here," he said. "Neither would you."

Prayers for the committee drafting the party platform were urged by Mr. Bennett. Its work was of *profound importance.*

"Tremendous results will follow our actions here," he said. "Stagnation or progress? Reaction or reform? Which shall it be?

(Continued on Page Ten)

CANADA READY TO TRAIN BRITISH PILOTS

OTTAWA, July 5 (CP)—Prime Minister Mackenzie King told newspapermen following a cabinet meeting today that Canada was willing to provide training facilities for British pilots in Canadian flying schools.

He said he had informed Sir Francis Floud, British high commissioner to Canada, concerning this decision and Sir Francis had transmitted it to the United Kingdom government.

Canada has never declined to offer flying school facilities in a cooperative manner with the British government, Mr. Mackenzie King said, but the gov*ernment takes the stand that* such schools should be under the authority of the Canadian minister of National defence.

The British pilots would be placed in training establishments of the Royal Canadian Air Force which are responsible to Defence Minister Ian Mackenzie, the prime minister said.

He stressed that the policy had been settled before last Friday's debate in the house of commons and added that tonight's announcement was not timed to coincide with the Conservative convention but was made as soon as possible.

Japan May Protest French Occupation

PARIS, July 5 (AP) — New diplomatic tension between France and Japan appeared likely today to result from French occupation of the strategic Parcel Islands in the south China Sea, about 150 miles southeast of the Chinese island of Hainan which Japan has been reported planning to seize.

Reports from Tokyo said the Japanese foreign office was studying the situation with "great care." It was thought here that Japan might protest against occupation of the islands, which the Japanese contend belong to China.

The French foreign office said the occupation was a routine police matter of the French colony of Indo-China, which claims jurisdiction there.

ESKIMO BABY SOLD FOR $40

EDMONTON, July 5 (CP)—Sale of a five-month-old Eskimo baby for a $40 tent at Great Bear lake in the Northwest Territories was reported here tonight by John A. MacAulay, K. C., Winnipeg lawyer, following a five-day trip into the north. Mr. MacAulay said the baby was purchased at Port Radium by an Indian family which had recently lost most of its children.

Asselstine To Visit Mines in West Kootenay

HON. W. J. ASSELSTINE

Hon. W. J. Asselstine, minister of mines, and Dr. J. F. Walker, deputy minister, are due to arrive in Nelson from Trail Thursday night and will spend three days in Nelson and district.

It is expected a large number of Kootenay mining men will meet him Friday afternoon at the board of trade rooms at a round-table discussion of recent changes and proposed changes in B. C. mining laws; and that more will meet him Friday evening at a banquet in his honor at the Hume hotel. The Chamber of Mines of Eastern British Columbia and the Nelson board of trade sent out 125 invitations to the banquet and the response to date indicates fully this number, possibly more, will attend.

Saturday and Sunday will be spent by the minister at various mines in the district.

No Developments Investigation Of Incendiary Fires

Investigation of the incendiary fire which destroyed the Doukhobor community hall at Tarrys early Monday morning, and of the un*successful attempt to burn the house* of Sam Sevenchoff a mile away, continued Tuesday but there were "no new developments," provincial police stated.

Loss in the fire was estimated at $5000 to $6000, only the brick walls of the building remaining. The fire at Sevenchoff's home was extinguished by the owner before any damage was done.

Oil or gasoline-soaked rags in each case, together with an empty tin used for oil or gas which was found at the hall provided the evidence of incendiarism. Watchmen at the hall had been laid off only a few days before the fire.

Coast Girl Twice Molested by Man

VANCOUVER, July 5 (CP)—Police today investigated a report a man had molested a 16-year-old girl the second time within a week here last night.

The girl told detectives she had recovered a parcel the man snatched from her. He was the same man who bothered her on a beach last week, she said.

The Weather

	Min.	Max.
NELSON	51	80
Victoria	50	64
Nanaimo	69	79
Vancouver	56	72
Kamloops	60	86
Prince George	54	80
Estevan Point	48	60
Prince Rupert	52	58
Langara	48	54
Atlin	40	58
Dawson, Y. T.	32	70
Seattle	54	76
Portland	52	76
San Francisco	52	60
Spokane	54	82
Los Angeles	54	72
Kelowna	56	80
Penticton	54	—
Grand Forks	50	82
Kaslo	51	—
Cranbrook	44	72
Calgary	52	68
Edmonton	56	76
Swift Current	52	74
Moose Jaw	56	76
Prince Albert	56	78
Saskatoon	54	76
Qu'Appelle	56	80
Winnipeg	66	70

11 Others Escape When Lightning Explodes Gas in a Coal Mine Tunnel

E. Morrison, William Cartwright, John Phillips Dead

ASSELSTINE HAS THE MINE CLOSED

MICHEL, B. C., July 5 (CP) —Exploding mine gases killed three men in this East Kootenay coal-producing town today, but 11 other men walked from the blast-rocked Crows Nest Pass Coal company workings without injury.

British Columbia police *blamed the tragedy on a light*ning bolt which sparked 3900 feet into the workings of No. 1 mine along steel rails of the underground railway and ignited a pocket of gas.

The dead were identified by mine officials as:

Edward Morrison, fireboss.

William Cartwright, 40, fireboss.

John Phillips, 32, pipe fitter.

(Continued on Page Ten)

Hunt Farmhand After 2 Women Badly Assaulted

BROCKVILLE, Ont., July 5 (CP) —Provincial and municipal police of eastern Ontario pushed forward a search tonight for William Dunning, 21-year-old farmhand as surgeons held little hope for the recovery of Irene Mott, 32, in critical condition with a fractured skull. Miss *Mott and her mother,* Mrs. Frank Mott, 69, were assaulted in their Kitley township farm home about 6 a.m. today.

The mother was injured less seriously, but almost all her hair was torn from her head.

Both women were lying unconscious, each on the floor in a separate bedroom, when Frank Mott returned to the house after milking cows in the barn. Reason for the attacks was not known.

COUNT'S HEARING ADJOURNED WEEK

LONDON, July 5 (AP)— Counsel for Countess Haugwitz-Reventlow today accused her titled Danish husband of demanding £1,000,000 ($5,000,000), and their two-year-old son Lance, in return for a divorce.

In the course of 2½ hours of testimony in Bow Street police court, *the count also was accused of threat*ening to shoot an unnamed London society man "like a dog."

The Woolworth heiress kept her *eyes on the back of her husband's* head as her counsel declared he had threatened to "put her on the spot" and had laughed at a proffered gift of £50,000 ($250,000) as "an insult."

The hearing was adjourned until July 13. Today's testimony was on the countess' charges that her husband had placed her in fear of her life. He was released on bail of £2000.

Police Officers Slain at Rupert Known in Nelson

'Fine Men'; Dunwoody Chief When Service Joined Force

"They were both fine men."

This was the description given Tuesday by provincial police officers of Nelson district and divisional headquarters offices to Acting Inspector W. J. Service and Sergeant Robert Gibson, victims of a taxi driver's bullets at Prince Rupert Monday. Mike Gurvich, the taxi driver, was killed a few minutes after by other officers. Inspector Service died instantly and Sergeant Gibson, wounded twice, died Tuesday morning.

Both men were well known to a *number of the officers* stationed at Nelson, and to a former inspector, W. R. Dunwoody, now trustee for Doukhobor schools in the district.

"Service joined the force when I *was chief constable at* Prince George," Mr. Dunwoody stated. "He was a fine fellow."

Constable Malcolm Martin of the *Nelson detachment recalled that he* and Inspector Service arrested Mike Gurvich some years ago in Prince Rupert on a charge of operating a taxi without a licence.

Sergeant Gibson, less well known to the police officers here since he had served on the northern coast since joining the force in 1918, was none-the-less highly commended by those who had worked with him.

St. Paul Woman Hurt Near Moyie

MOYIE, B. C., July 5—Mrs. Beck of St. Paul, Minnesota received injury to her head when her car collided with a government truck turning into a gravel pit at Wards Flat eight miles east of Moyie. The driver of the car did not notice the truck in time to avoid collision.

Her son and cousin escaped without injury.

The ambulance was called to take the injured lady to St. Eugene hospital, Cranbrook.

The party was on its way to Spokane.

Vancouver Mayor Blames Jobless Actions on the Communist Party

VANCOUVER, July 5 (CP) — *Mayor George Miller* in a public address tonight declared unemployed disturbances in Vancouver during the past two months were "engineered in cold blood" and or*ganized months before* they took place.

"This wasn't the work of hotheads," he said, speaking especially of the month-long occupation of public buildings in Vancouver which culminated in riots June 19 when sit-downers were evicted from the post office and art gallery.

"The men responsible for it," said the mayor, "admitted to me in my own office that their plans were laid last winter, while they and their misled followers were under the care and employment of the government."

The mayor, as head of the police commission, spoke in defence of the police who had been charged by the sit-downers and their supporters with brutality in the post office eviction.

"The purpose is obvious," said the mayor. Those responsible for the outbreaks "are determined to undermine general respect for law and to bring our police force into disrepute."

The Relief Project Workers' union, *which speaks on behalf of the* jobless, was, the mayor said, "fathered and fostered by the Communist party and was even organized *originally by the Communists'* travelling organizers. The direction of the R. P. W. U. remains to this day in the control of known Communists."

The mayor said the R. P. W. U. succeeded the Relief Camp Workers' Union which figured in walkouts from Dominion department of defence camps in 1935. Men from the camps converged on Vancouver, then went on a trek to Ottawa whch culminated in a riot in Regina.

"In true Communist style," said the mayor, "the Regina riot was engineered to a finish. A large body of men was consolidated and manoeuvred until it became a menace to life and property. Then, when the authorities took the initiative, the Communists were able to repeat their standard propaganda about ruthless attacks on peaceable citizens. The fact that a Regina detective was clubbed to death did not detract from the Communists' conception of the affray as a victory."

Guide for Travellers

NELSON, B.C., HOTELS

Hume Hotel.. Nelson, B. C.
GEORGE BENWELL, Proprietor.
SAMPLE ROOMS : EXCELLENT DINING ROOM
European Plan, $1.50 up

HUME — T. G. S. Chambers, D. D. Fouracre, A. P. Chapman, H. M. Balmer, Mr. and Mrs. J. R. Conlan, Vancouver; H. R. Varcoe, H. S. Arnold, Montreal; A. Jeffrey, S. T. Drennan, Toronto; W. S. Dodman, Edmonton; Mr. and Mrs. R. W. Elliot, Whitefish, Mont.

Occidental Hotel
706 Vernon St. Phone 897
H. WASSICK, Prop.
SPECIAL MONTHLY RATES
Good Comfortable Rooms
Licensed Premises

WHEN IT'S NEWS
You Read About It In the
Nelson Daily News

EDGEWOOD, B C. HOTELS

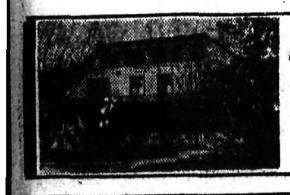

Arrow Lakes Hotel
EDGEWOOD, B. C.
E. NIEDERMAN, Proprietor
Comfortable Rooms—Good Meals
Logical stopping place on the road to Vernon

VANCOUVER, B. C., HOTELS

"YOUR VANCOUVER HOME"
Dufferin Hotel
900 Seymour St., Vancouver, B.C.
Newly Renovated Throughout
Phones Elevator
A. PATERSON, late of Coleman, Alta., Proprietor

SPOKANE, WASH., HOTELS

When in SPOKANE You Will Enjoy Staying at the
410 Riverside Avenue **Hotel VOLNEY** Opposite Paulsen Bldg.
EVERY COURTESY SHOWN OUR CANADIAN GUESTS

TRANSPORTATION – Passenger and Freight

FREIGHT TRUCKS
LEAVE NELSON TWICE DAILY
5 a.m. and 10:30 a.m. Except Sunday
Trail Livery Co.
Trail—Phone 135 Nelson—Phone 35
M. H. McIVOR, Prop.

BOOST FOR THE KOOTENAY DISTRICT—IT PAYS!

Meighen Pleads For Cooperation For Defence of Canada and Empire

OTTAWA, July 5 (CP)—Full cooperation with the United Kingdom for the defence of Canada and the British Empire in a world threatened with civilization-destroying war was urged upon the National Conservative convention today by Rt. Hon. Arthur Meighen in a keynote speech.

His words brought delegates to their feet in prolonged cheering.

For two reasons Mr. Meighen pleaded for a strong declaration from the convention and later from Canadian people as a whole in favor of co-operation in the defence of the empire. One was that it was the best way of securing the safety of Canadian homes and institutions of government. The other was a personal one, that he and his fathers had lived till now "within the British Shield" and wished to continue so.

He would not discuss constitutional rights beyond declaring he would "be the last to consent to the surrender of any of those attributes to nationhood which over the years we have reached." He deplored the in lination of some to fight over again "those battles of autonomy which were won decades ago."

In the midst of the troubled world situation it was encouraging to find Britain standing by the side of France, striving for peace which was admirable. The government of Britain was constantly goaded by the labor and by the liberal parties to put in effect retaliations which would plunge the world into war.

The most vital thing for Canadians was the security and peace of Canada. He asked if there was such a thing "as the separate defence of Canada" or of any nation in the world today.

There is no such thing as the separte and independent defence of Canada," he said. "And I ask where have we looked during the long history of Canada, where can we look now, and where, when we looked, did we ever look in vain?"

Conservatives were not the only persons who believed Canada must and could rely for her defence on the Motherland. Any responsible leader in the Liberal party would admit it.

Senator Meighen quoted with approval a speech made in the House of Commons by Hon. Ian Mackenzie, minister of national defence, declaring the main defence of Canada against hostile attack from Europe was the British fleet. On the Pacific dependence was on friendly fleets, the senator presumed those of the United States.

"The first line of defence of the great public, as of this country, is the British empire which stands today between the thunders and flashes and us and our peaceful homes."

Canada's problem of defence was simply acting in co-operation with a powerful empire than in co-operation with the United States after "that empire falls."

"The independent, separate defence of Canada is an idle dream."

B. C. RESORTS

DELIGHTFUL Vacation
Spend Your Holidays and Week-Ends at the
OUTLET HOTEL
Procter
Good meals, friendly service. Excellent fishing, boating, hiking, swimming. Furnished cabins. Grocery store in connection.
W. A. WARD, Prop.

Has Four Coats but no Trousers

PORTLAND, Ore., July 5 (AP)—Victims of this city's current menace, the "Portland Pants Pilferer," gladly would trade coats and vests for trousers.

Take Dr. Paul Bailey for instance. Following a visit from the pilfering one, Dr. Bailey has four coats, four vests, no trousers.

LOW Summer FARES EAST
ON SALE MAY 15 TO SEPT. 30 INCLUSIVE
Three and Six Months Return Limits
Full information from your local agent or write to G. Bruce Burpee, C.P.A., C.P.R. Station, Vancouver, B.C.
Canadian Pacific
Canadian Pacific Telegraphs—Service! Canadian Pacific Express Travellers' Cheques—Good the World Over.

A British Columbian With Wide Interests

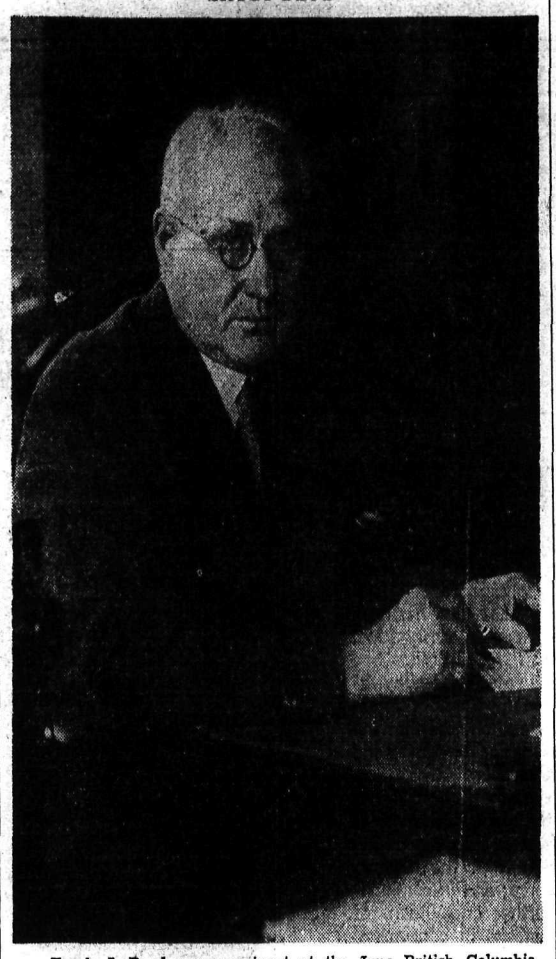

Frank J. Burd was prominent at the June British Columbia Masonic Grand Lodge meeting at Nelson. He is president of the Vancouver Province. For many years he was chief executive of that newspaper. He has served as director of the Canadian Press, the Canadian Daily Newspapers association, the Associated Press and several other newspaper organizations. Mr. Burd is a leader in Vancouver community work, such as the Community Welfare fund and the Vancouver General hospital executive and the Province Christmas cheer fund. He is an executive of the Vancouver board of trade, an active Rotarian and one of British Columbia's representatives at the synod of the Anglican Church in Canada.

Trail Gets 84 Per Cent Levy Before Penalty

TRAIL, B. C., July 5—Eighty-four and one-tenth per cent of the total levy of current taxes, amounting to $187,318.53 and 42.5 per cent of tax arrears and delinquent taxes amounting to $12,114.20 were received by the city up to Saturday, June 30, the last day for payment before the penalty is attached, according to figures released at the city hall.

The city collect 87.1 per cent of its levy of current taxes, which was $177,640.17 and 48 per cent of its arrears and delinquent taxes totalling $15,633.93 up to the same date last year.

City officials were pleased with the collections this year and pointed out that the reduction in percentage collection of arrears and delinquent taxes would continue to decrease each year as the amount continued to decrease.

Fire Box Turns in Own Alarm

SAN FRANCISCO, July 5 (AP)—It's a wise fire alarm box that knows its own dangers. The box at Sutter and Pierce streets, catching fire, turned in its own alarm, and received prompt attention of fire-fighters.

SKUNKS ARE INDIRECT CAUSE OF ACCIDENT

STAUNTON, Va., July 5 (AP)—Mother skunk and all the little skunks, disregarding the traffic, strolled nonchalantly across the highway.

V. A. Moyer stopped his car to let his children watch the skunk parade. But J. L. Coffey didn't see the skunks or the Moyers and crashed into the rear of the Moyer car. Mrs. Coffey's arm was broken and three Coffey children were injured.

Nelson Has Least Rainfall in Two Years, .53 Inch

California Sunshine Is Feature of June Weather

Nelson in June 1938 suffered a comparative "drought" as to precipitation with a total rainfall of only .53 inches as compared with 3.04 inches in June 1937 and 2.21 inches in June 1936, according to Howard Jeffery, meteorological observer here.

Sunny days were well distributed throughout the 30 days and the month was by far the sunniest June in Nelson for three years with 277.7 hours, compared to 213.7 hours for June 1937, and 214.5 for June, 1936.

The highest June temperature experienced in Nelson for the past two years was 92.5 degrees, on June 21. On June 10, the temperature dropped to 38.2 degrees.

The longest day of sunshine recorded was June 21 with 14.2 hours.

Greatest velocity of wind was 16 miles per hour going in a westerly direction in the morning of June 8.

12 Motor Tourist Parties at Camp

Twelve motor tourist parties encamped at Nelson tourist park during the week ending July 5, as recorded by J. Eccles, park caretaker. Of these, three were from Calgary and three from Spokane; two from southern Alberta and one from Michel, and one from Santa Barbara, Calif.

N. Y. POLICE OFFICER TAKES HIS OWN LIFE

NEW YORK, July 5 (AP)—Police Inspector Charles L. Neidig, 52, one of New York City's highest ranking police officers, who was transferred only three days ago in a department "shakeup," was dead today—by his own hand, police said.

Neidig was ordered "exiled" from his district in East Side Manhattan last week to Ozone Park in Queens, a less important post, after Commissioner Lewis J. Valentine uncovered several gambling dens in Neidig's Manhattan district.

CHOPS OFF HAND TO AVOID ARMY SERVICE

DETROIT, July 5 (CP). — To avoid service in the national guard, Carl Winkler, 24, Detroit, chopped off his right hand with an axe, police said last night. Winkler joined the guard a month ago, and attended two meetings.

His condition is serious.

There's Always a Way

GLOVERSVILLE, N. Y., July 5 (AP)—Albert (Duke) Farrington, pitcher for Amsterdam, N. Y., in the Canadian-American baseball league, has discovered one way to become immune to the razzing of spectators.

Hurling the second game of a doubleheader yesterday, Farrington wore earamuffs—and won, 8-3.

—SLIPS—
DICE SATIN
BROCADE
Sizes 32 to 44
$1.00
FINKS LIMITED
Ready-to-Wear
Phone 73 Burns Block

By L.P.W.

DEVICE

The Nelson and District Boy Scout association held its monthly meeting Tuesday, May 28, in the Scout hall. Further preparations for the international Scout camporee were discussed. Dr. F. M. Auld gave an extensive talk on camp health.

A finance committee consisting of A. C. Emory, L. P. Walton and George Rossington was elected for the organization. L. P. Walton was elected purchasing agent for the organization.

This week a ram or vacuum water pump will be installed at Camp Busk. The ram was donated for use in the camp by the Wood, Vallance Hardware.

WITH THE SCOUTS

The first Nelson Scout troop held its weekly meeting at the C.P.R. station. The troop took first aid from Fred Blakeman.

The second Nelson Scout troop held its weekly meeting Thursday at the Scout hall. Bill Harrison and Dick Hornett were awarded their King Scout badges. The Scouts held their flag day July 1. James Cornfield, assistant, was in charge of the meeting.

WITH THE CUBS

The first Nelson cub pack held its final meeting of the season on the Recreation grounds. The meeting was opened with the grand howl and roll call. The Cubs played softball. Mrs. Wade surprised the Cubs with a water melon feast. The program closed with the grand howl and the meeting with the Lord's prayer. Cubmaster Sid Wade was in charge of the meeting.

NEW DISCOVERY BANISHES
FOOT ODOR
NU-FEET INSOLES, highly medicated with alkaline, antiseptic salts, are *guaranteed* to relieve tired, aching feet — control perspiration and banish foot odor permanently. Price per pair 25c
NU-FEET MEDICATED INSOLES

PUZZLE CORNER

—1—

Do you like hot weather? If you do, this picture puzzle should be easy for you.

—2—

See if you can complete this four-word square. It reads the same down as it does across. The third word means to wander and the fourth is the plural of a kind of tree. If you take these hints, the puzzle will be easy and the second word will be what you wish you were today.

A C R E
C— — —
R— — —
E— — —

—3—

Remember how to work these chains? You must change only one letter at a time always making a real word.

Change HEAT to TEAM in three moves.

Change GOLF to PULL in three moves.

—4—

CROSSWORD PUZZLE

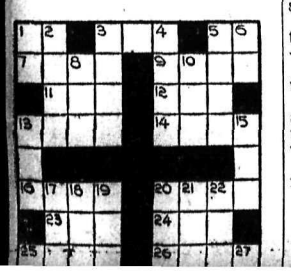

THE BOYS AND GIRLS PAGE

The Definitions:

ACROSS
1 Toward the top
3 To scatter seed
5 Advertisement (Abbr.)
7 Musical piece played by one person
9 Skin of fruit
11 Boy's name
12 Division of a drama
13 Thought
14 Nuisance
16 Cows (Poetic)
20 Kill
23 Floor covering
24 Used with neither
25 Saucerlike bell
26 An article
28 Upon
29 Juice of a tree
30 Near

DOWN
1 We
2 Small lake
3 A fountain beverage
4 To tie up, envelop
5 Insects
6 Doctor of Divinity (Abbr.)
8 Place sheltered from the wind
10 Solidified water
13 Family, kind
15 Plaything
17 Common metal
18 Sister of mercy
19 Food eaten for breakfast (Pl.)
20 To cut off suddenly
21 Parcel of real estate
22 Sunken court of a building
25 Proceed
27 Mount (Abbr.)

—5—

The two sentences below each contain the name of a well-known bird! Can you find the birds ?

The postman will deliver this card in Altoona.

We do not learn to rob in school.

RIDDLES

Get a few of your friends together and see which one can guess these riddles best. The Riddle Man thinks he has five hard ones for you this week.

1. What is round and has two sides?—Ellen Fowler.
2. What is the difference between a Scotch man and a canoe? —Charles Stockbridge.
3. What has hands but can't use them?—Mavis Hendrickson.
4. What kind of exercise would a man like to take who was sentenced to the gallows?—Delma Fowers.
5. What has four legs and one foot?—Rose Pracas.

What is always behind time? —The back of a watch.

Try Making This Hat When You Feel Big War Whoops Coming On

By RAY J. MARRAN

By cutting the crown from an old felt hat, you can obtain the foundation for making an Indian headdress; or by varying the ornaments and using fur and large glass reflectors, you can easily design the headdress of some wild African tribesman.

Cut the brim of the hat close to the crown, so the crown will fit tightly to your head. Then secure a number of turkey wing feathers and punch holes in the quills, so the feathers may be sewed to the felt crown with needle and thread. Space the feathers neatly along the front of the felt crown, and add a drape of feathers sewed to a strip of cloth for a dangling back piece. The front part of the headdress is then covered with an assortment of bright-colored beads, glass jewels, fur strips, and horse hair to hide the feather quills. Colored lamb's wool taken from an old dust mop makes a splendid finishing ornament.

If white turkey feathers are obtainable, they may be colored with water color paint or dye to add to the gaudiness of the war bonnet. You can easily design other styles by copying the pictures of headdress in books about the lion men of Africa or the wild tribes of Ethiopia.

WITH MUSTARD LEAVES?

Jane, six years old, was out for a ride in the country. She saw a swamp where cat-tails were growing.

"Oh, daddy!" she exclaimed. "Look at the hot dog garden."

BRILLIANT CARREER

"My mother will be surprised when she gets my letter. 'August,' she used to say, 'you are so stupid that you will never get a job,' and in the last month I have had six."

MOTHER HUBBARD'S CUPBOARD

By LOUISE PRICE BELL

The Hubbard family was eating breakfast one lovely June morning. Outside the window, roses were in bloom and the warm sunshine shone on the pretty breakfast table set with gaily flowered china.

"This is mighty good marmalade!" said Daddy Hubbard, spreading some very thickly on his buttered toast. "What kind is it?" and he looked across the table toward Mother Hubbard in an inquiring manner. Then:

"Why all the giggling?" he asked as Mother Hubbard did not answer and Ellen and Hetty were almost doubled with laughter.

"We made that marmalade ourselves, Mr. Daddy!" boasted Helen.

"And we wondered how long it would be before you spoke of it," added Hetty. "We made it from the rhubarb that Aunt Margaret sent us from her garden. It took us all Saturday morning and it was such fun chopping all the fruit, and . . ." Hetty had to stop for breath.

"Well, all I can say is that I hope Mother Hubbard's Cupboard is full of it," said Daddy. "It is the very best marmalade that I ever tasted!"

RHUBARB MARMALADE

3 cups of rhubarb—cut in small pieces, or chopped
1 large pineapple—cut or chopped
1 orange—peeled and cut in small pieces
1 lemon—peeled and cut in small pieces
5 cups of sugar
½ cup chopped nut meats

Prepare all the fruits as directed. In preparing the pineapple, Helen cut thick slices, then Hetty peeled and cut out the hard centres while Helen prepared the other fruit and nuts.

Mix sugar with fruit, place in large kettle and boil for 30 minutes. Add nuts and pour into sterilized jelly tumblers.

When cool, pour melted paraffin over and place covers on jelly tumblers. Helen printed RHUBARB MARMALADE in red on gummed stickers, and marked each tumbler before she put it in Mother Hubbard's Cupboard. Then no one could make the mistake of getting the wrong kind of marmalade!

Riddle Answers

1. A round house—the inside and outside. 2. A Scotchman does not tip but a canoe does. 3. A clock. 4. He'd like to skip the rope. 5. A bed.

Why is a fly very tall?—It stands over six feet.

PRACTICAL TRAINING

Mrs. Timkins was taking her son to school for the first time and, after impressing the teacher with the necessity of his having a thorough education, finished up by saying, "And be sure he learns Latin."

"But, my dear madam," said the teacher, "Latin is a dead language."

"All right,' said Mrs. Timkins, "he'll want it. He's going to be an undertaker."

What room is so small that no one can stand in it?—Mushroom.

DOGGY DRAMAS PRESENT

Mutt-iny on the Bow-wow-nty—Scene 8

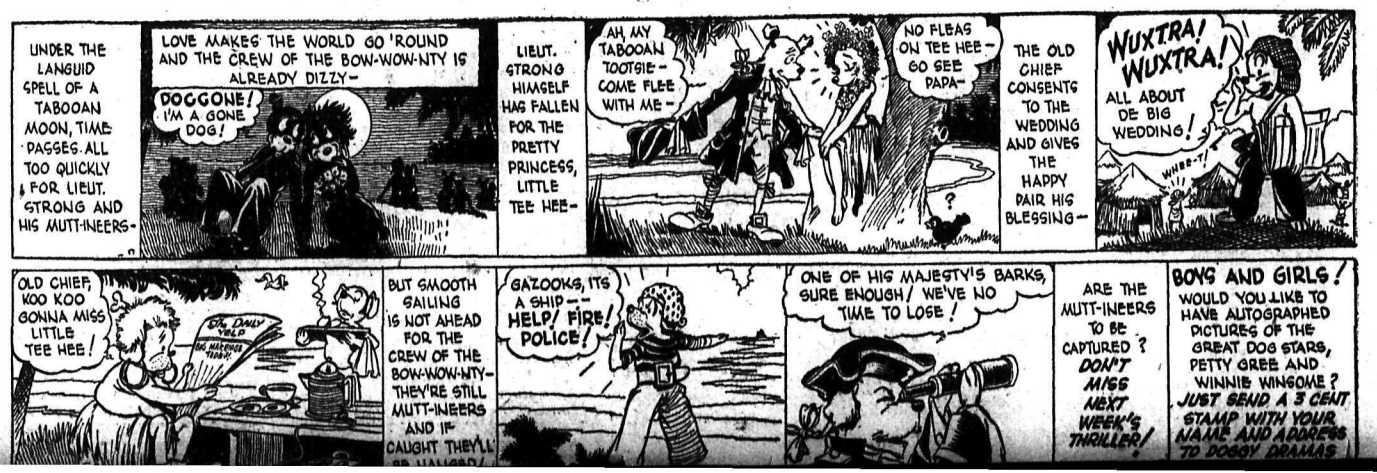

Fugitive's Daughter

By W. BOYCE MORGAN

Installment 2

"May I cut?" he inquired with a grin.

"You certainly may not!" said Carleton haughtily.

The brown-haired boy's face colored. He started to say something, but Carleton swung away from him.

"The big cluck!" Carleton muttered scornfully to Judy. "He certainly shows he's never been to the country club before, or he'd know there's no cutting on the first or last dance. I wonder how he got in here, anyway? He ought to be down at the public dance hall, where he belongs."

"Who is he?" Judy inquired curiously. "His face looks familiar."

"His name's Tilton, or something like that. Jack Tilton, I think. He works in a gas station on Cuyler street."

"Oh, that's where I've seen him, then. I didn't recognize him without his cap on."

"He has a nerve, anyway, expecting to dance with you," said Carleton darkly. "The next thing, he'll be trying to dance with the Festival Queen. I wonder who he thinks he is?"

Judy didn't answer, but she shot a quick glance back toward the stag line. Jack Tilton was still standing there, watching them. A moment later Judy looked again. He was still watching them. Judy smiled against the rough cloth of her partner's Pioneer Youth costume. She had a feeling that before the evening was over, she'd see more of Jack Tilton.

She did. A few dances later, he cut in on the boy with whom she was dancing. The other boy stepped grudgingly aside, and Jack clasped her hand firmly.

"I guess," he said, "that if a cat can look at a king, I can dance with the belle of the ball. That is, if it's all right with you."

Judy looked at him. His face wasn't handsome, but it was strong looking and good humored. She liked him.

"It's okay with me," she said, "as long as you can dance like this."

"Thanks," grinned Jack. "That's a compliment to my sister. She taught me to dance. I never took lessons or anything."

"Do you go to many dances?" Judy inquired.

"This is about the third I've ever been to," the boy replied. "And I've never been in this place before. It's too rich for my blood. But my boss had a guest ticket he couldn't use tonight, so he gave it to me."

"Well, I'm glad you came," said Judy.

He drew back and looked at her, to see if she meant it, but Judy wasn't looking at him. She had suddenly seen her mother, beckoning an imperative finger from the side of her floor. After one glance at her mother's face, Judy excused herself and hurried over.

"Judy," her mother said in a low, tense voice, "Dad and I have to leave. And I don't want you to stay too late."

"But mother, what's wrong?"

"Nothing. That is—well, I can't tell you now. But don't worry about it. I'll tell you when you get home. Have a good time."

He mother turned and quickly made her way toward the door, while Judy looked after with a worried frown.

(To Be Continued)

These Hints Will Aid You in Lighting Fire When Out Camping

When you take a camping trip, it's well to be prepared for any kind of weather. Here's a sugestion that will help you light your fires easily.

Save corks from empty bottles. Dry them and soak them in kerosene. Put a small bag of them in your knapsack and on rainy days, when you are in a hurry, or when the wind is blowing hard, you'll find the corks will be a big help in getting your fire started.

Another suggestion for starting a fire easily during wet weather is to gather some common pine tree pitch and use it as tinder. It will burn slowly and surely, and prove a great help in getting the fire going.

THE OBLIGING BOSS

Clerk: Sir, I'd like my salary raised.

PARKING PROBLEM PROVIDES CITY COUNCIL WITH VOCAL FIREWORKS; DORMANT BYLAWS TO BE REVIEWED

Hour Limit Not Being Observed Because Not Desired

PEASE LETTER STARTS TALK

Nelson's parking problem as viewed on the streets and through the eyes of various city bylaws is to be taken under review by the city council, particularly the dormant one-hour parking regulation on Baker street. This was the outcome of a lengthy discussion by the city council Tuesday night which ranged from queries as to why the city police were not keeping cars off the street to the assertion that existing Nelson parking bylaws were not being enforced because "the powers that be' didn't want them to be.

The discussion followed reading of a third leter from G. W. Pease, manager of Capitol Motors limited, complaining that garages lacking sufficient floor space were using the city streets for cars, and suggesting that to permit this was in effect subsidizing them.

WOULD INVESTIGATE

Mayor N. C. Stibbs proposed a council committee investigate Mr. Pease's charges, while Alderman A. G. Ritchie thought the complaint was a matter for the police commission and the police force. His worship agreed, but suggested Mr. Pease was asking for a council committee to meet him, and said the complainant was entitled to consideration as a citizen and taxpayer.

Alderman P. G. Morey felt Mr. Pease had "a legitimate complaint." He wanted to know why the police had not cleared up the trouble previously. His worship stated Kootenay Motors limited had obtained a vacant lot in which to park cars, but contended it was hardly possible to eliminate parking of cars by customers.

DOCTORS, MERCHANTS

"What difference," Alderman Roy Sharp asked, "is there between garages and doctors and merchants who park on the streets?"

"What are the police doing?" queried Alderman Morey.

"Where is it going to stop?" Alderman Sharp asked.

"The question is whether we have the authority to bar them from the streets," commented Mayor Stibbs, as W. E. Wasson, city clerk, read a section of a bylaw stating in part "No person shall encumber any street. . . by an animal, vehicle or any other means."

Alderman C. W. Tyler was of the opinion the regulation would not stand up in court, and suggested the time was ripe for a comprehensive bylaw.

LAWS NOT ENFORCED

"We have a lot of parking bylaws which are not being carried out," commented Mr. Wasson.

"Whose fault is that?" Alderman Morey demanded.

"The mayor and aldermen," Mr. Wasson replied, explaining that "in the past the powers-that-be have not wished them carried out."

"But we're living in the present, not the past," Alderman Tyler interjected.

"I was on the police commission at that time," Alderman Ritchie stated, "and I remember it was thought it wolud be an injury to the merchants to enforce it."

"It's a worse inconvenience to them as it is now," said Alderman Sharp.

Alderman T. H. Waters believed one-hour parking on Baker street should be enforced, and that double parking should be eliminated, since it constituted an increasing danger.

CAN ENFORCE

"Do you wish them enforced? Because if you do all the cars will be off Baker street tomorrow," asserted Mr. Wasson.

The council decided then to study the whole parking problem.

"No city has not yet solved the parking problem," declared Mayor Stibbs, instancing the difficulties which would be encountered with tourists.

Alderman Tyler did not believe this would be a problem, for in all cities he had visited he had broken some parking bylaw and had always been received with kindness, the police explaining to him what he was doing wrong. The same could be done in Nelson, he said.

ENO KEEPS YOU COOL

If this hot weather leaves you limp and exhausted, it's a sure sign of an overheated body. The natural thing to do is to take an effective alkalizing corrective like Eno's "Fruit Salt", which gently removes sluggish wastes which overheat the body, neutralizes excess acid and cools you through and through.

Eno contains no sugar, nothing harsh or harmful and forms no habit. During the hot weather drink Eno morning, noon and night, or whenever you feel the need for a refreshing alkalizing drink. Its pleasant "Fruit Salt" tang drives thirst away instantly; right away you feel clean and cool deep down inside.

Eno is the original alkalizing corrective and for years and years Eno in water has been the favourite refreshment among white residents in the sizzling tropics. It's a natural way to keep cool! (Advt.)

MORE ABOUT TORY CONFAB

(Continued From Page One)

met a cold reception from the large block of Quebec delegates who feared a declaration from the convention for full cooperation with the United Kingdom in defence matters along the lines of Mr. Meighen's speech might not be acceptable to certain parts of Canada.

Senator A. D. MacRae of Vancouver, organizer of the party at the 1930 election when it swept into office, received a belated presentation of an antique clock in recognition of his services but rejected an invitation to become organizer again.

Both John R. MacNicol, joint chairman, and Col. Ralph Webb of Winnipeg, who made the presentation urged the senator to offer his services to the party once more. Mr. MacNicol said that with General MacRae as organizer Conservatives would win a general election this year, next year or in 1940.

URGES YOUNG BLOOD

"You don't want an old man to organize your party for you," said General MacRae. "You want young blood—young blood in organization, young blood in leadership."

He was now 11 years older than in 1927 and as a member of the senate had not the same contact with the people as he had when in the house of commons. Moreover he felt it was not in keeping with the responsibilities of a member of the senate, a somewhat non-partisan legislative body, actively to organize a political party.

"I am sorry to say, therefore, it is not in the realm of possibility that I could take my old position," he said.

The clock, said Col. Webb, had once been in the rooms of a King of France, Versailles. It had been purchased with $2000 contributed by delegates to the Winnipeg convention for the purpose of recognizing General MacRae's services.

As the afternoon session began, temporary Chairman H. P. Hill announced the report of the credential committee which disclosed 1038 delegates had registered. This Mr. Hill said, was 24 per cent ahead of the first day's registrations at the convention in Winnipeg in 1927. The full quota of delegates would likely be registered by tomorrow night, Mr. Hill said. There were still 480 acredited delegates to be heard from and 399 delegates at large not yet registered.

CUT DOWN FUEL COSTS!
Install a Major
SAWDUST BURNER
on Your Kitchen Range
B. C. Plumbing & Heating Co.

Everybody's Saying It!
DEWAR'S
Scotch Please!
26⅔ oz. $3.25 40 oz. $4.85
This advertisement is not published or displayed by the Liquor Control Board or by the Government of British Columbia.

PEDLAR'S CORNER BEAD

Plastered corners withstand hard knocks if properly reinforced with Pedlar's Corner Bead. We make this material in various types for all plastering purposes.
Write for samples and prices
The PEDLAR PEOPLE Limited
860 Beach Ave., Vancouver
"PEDLARIZE" ALL CORNERS BEFORE PLASTERING

HERE and THERE
We'll take your goods anywhere and reasonably too. Just Phone 33 and ask for a truck, van or wagon.
YOU'LL BE SATISFIED
West Transfer Co.
Established 1899

Fresh Air Camp Trail Rotary Is Opened Robson

TRAIL, B. C., July 5 — Trail Rotary club today officially opened its fresh air camp at Robson for the season, members of the club transporting 28 women and children there by car this afternoon.

An additional cabin built since last season means that more campers will enjoy the facilities the club provides at one time. Electric lighting has been installed, and refrigeration for keeping foodstuffs in excellent condition is being enjoyed at the camp for the first time this season.

SCOUTS VOICE THANKS FOR CIVIC DONATION

Thanks of the Nelson Boy Scout association for a city donation of $50 toward the entertainment of Pullman, Wash., and district Scouts at Camp Busk at Kokanee this summer were extended to the city council Tuesday night in a letter.

British Steamer Is Attacked, Looted By China Bandits

SHANGHAI, July 6 (Wednesday) (AP) — New bitter fighting in which Chinese reported they inflicted 700 Japanese casualties, raged today along the flooding Yellow river as Japan's Yangtse river forces mopped up the captured Hukow area farther south.

Outside the battle zone the British-owned steamer Tseangtah was attacked 90 miles north of Shanghai Tuesday night by two junks carrying 40 heavily-armed Chinese pirates who carried off a valuable cargo of cigarettes after wounding two Chinese passengers and a member of the crew.

The pirates fired at Captain Oliver C. Brown but missed.

TRAIL OUTFOXES NELSON LEAFS TO WIN BOXLA 18-8; PENALTIES THICK AND FAST IN "ODD" GAME

Egan and Merlo Are Permitted Square Off; No Damage

TRAIL, B. C., July 5—Because he predicted victory for the Smoke Eaters over Nelson Maple Leafs in a West Kootenay Boxla league game tonight by the laconic statement "It's in the bag," Alex Stephenson, Trail coach, was under heavy fire today, but hecklers said very little tonight when he left the Trail arena after his boys had chalked up a decisive 18-8 win over the visitors.

It was the oddest of odd battles. Checking throughout the game was on the verge of penalization with result that many minutes were spent in the cooler by both squads. Nelson, headed by Egan's time of 22 minutes in the hoosegow, suffered 33 minutes of penalties, while Trail suffered 22 minutes.

Only once did the high tension of nerves break. As Merlo went in on the Nelson goal he paused to have words with Egan and the two squared off.

"Let them go to it," Referee Curly Wheatley seemed to say as he waved other players aside. The fans were disappointed. Punches of both men were short or else both were too shifty. Then they went into a clinch and rolled to the floor. Wheatley and Bob Paterson, judge of play, tore them apart and waved both to the cooler, each for ten minutes.

DEFENSIVE OPENING

Instead of barging right in in their usual fashion, Trail Smoke Eaters employed defensive tactics at the outset, with the result that by the end of the first quarter Nelson was ahead 3-1.

Smoke Eaters commenced the second stanza in their old style. With both teams boring in, clashes were hot and heavy and both suffered many penalties. But the change was fruitful for the home boys, who went through the visiting defence, which sadly missed Bryant, to step well into the lead, eight goals to three, by half time, Nelson being held scoreless in the second period. It was useless for any one player to hang onto the ball for each one who did struck the floor and lost it.

It was Trail's combination attack that beat Gibbons every time, only two of the eight goals scored being chalked up without assists also being credited.

Having the advantage of five goals, Smoke Eaters again resorted to defensive tactics and held the visitors at bay. Trail tallied two goals and Nelson one in the third frame.

Opening up again in the final stanza, Trail piled up eight goals while Nelson got through for four to make the final count 18-8. So different to the last game of the loop played here, the fourth quarter dropped to ragged, wide-open play, lacking the fire that fans previously have witnessed in the final few minutes.

Despite Trail's big margin, Gibbons played a great game in goal and Leroy dragged himself out of the doldrums. Both goalies won ovation as they stopped powerful attacks on their sanctums.

Insults Hitler

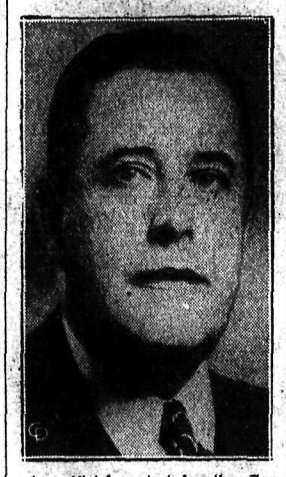

An official protest by the German government has been made to Mayor Ralph Day of Toronto by German Consul C. G. Kropp over remarks made by Alderman William Croft (above), during an inspection of Toronto's zoo. Alderman Croft was quoted as remarking that the beaver pen at the zoo was so dirty that "the only thing I'd put in there is Hitler."

NATIONS GATHER ON JEWISH PROBLEM

EVIAN-LES-BAINS, France, July 5 (AP) — Delegates of more than 30 nations assembled here tonight to thrash out the problem of sheltering greater Germany's Jews, political refugees and would-be exiled at a conference called by President Roosevelt.

This constituted the world's first attempt at a round-table conference of nations to settle a problem as old as the Caesars.

Officially styled the Intergovernmental Committee on Political Refugees conference, the sessions were scheduled to start tomorrow at this Lake Geneva resort to discuss means of finding new homes for those who have no place in the Third Reich.

Some eastern countries were expected to raise the problem of Jews in Poland, Rumania and Hungary.

Altogether, some quarters have estimated, 1,000,000 persons would emigrate from Great Germany if given an opportunity.

The British delegation was expected to arrive early tomorrow.

MONTREAL, June 5 CP)— Discovery of a new possible source of insulin arising from experiments by two British Columbia physicians with an old Indian herb remedy, was reported today in the current issue of the Canadian Medical association journal. The new extract, if developed, will eliminate hypodermic injections, said an article by Doctors R. G. Large and H. N. Brockelesby, both of Prince Rupert, B. C., disclosing their research work on the roots of the devil's club, "a shrub that grows wild in great abundance along the coast of British Columbia."

WIDDOWSON REQUEST FOR STEPS GRANTED

Permission sought by E. W. Widdowson to install stone or concrete steps from the road level to sidewalk level at 406 Robson street was granted by the city council Tuesday night.

A second request that the city lay sidewalk boards longitudinally in front of a house he was building on Vernon street, to facilitate entrance by car to a basement garage, was referred to the public works department, suggestion being made that a cement sidewalk should be installed.

Trouble Zone

Both Britain and France have made known a warning to Japan to keep hands off the strategic Chinese islands of Hainan, off the South China coast, revealing a pledge to act together to handle any "complications." Hainan shown on the map above, is directly opposite northern French Indo-China, and lies close to the route between Hong Kong and Singapore, Britain's Far Eastern strongholds.

Hudson's Bay Company.
INCORPORATED 2ND MAY 1670

Half DAY—Half DOLLAR

Boys' SPORT SHIRTS
Crew neck and polo collar styles. White, blue and yellow sport shirts. Values to 79c. Sizes 24 to 32. 50c

Men's SUN HELMETS
Duco finished sun helmets. White and sand shades, with adjustable sweat bands. Price 50c
—Main Floor HBC

MEN'S SHIRTS and DRAWERS
Men's balbriggan underwear. Shirts have short sleeves. Drawers are ankle length. Sizes 34 to 44. Price 50c
—Main Floor HBC

Women's Print Dresses
Clearing lot of women's print dresses. Made of good quality cloth and the patterns are attractive. An extra good value at this price. Sizes 14 to 44. Price 50c

Girls' PRINT DRESSES
Smart new attractive styles, including boleros in dainty figured prints for girls. Regular sizes 8 to 14. Price 50c

DRILL SLACKS
Women's drill slacks. Fitted waist line, button openings on both sides. Two pockets. White only. Pair 50c

Fine Cups and Saucers
Nicely decorated in floral patterns on fine china. A new shape at a sale price. Wednesday morning. 3 sets for 50c

DUST MOPS
Just 24 of these large oblong mops. Assorted colors. Regular value 69c. Wednesday morning, Each 50c

Cocoa Door MATS
Well made mats in the popular size. Limit of 2 to a customer. Just 3 dozen in this lot. Wednesday, each 50c

Plaid Lunch Cloths
New goods and a new big value. Smart combinations of color in new gay overchecks. Size 52x52. Wednesday morning, each 50c

Printed Voiles
A big value at the right time. 38" voiles in nice patterns. Colors are all guaranteed. Wednesday morning, 3 yards 50c

Striped Terry Towels
English towels in a size 18x36. You will want plenty of these. Wednesday morning, 3 for 50c

Celanese HOSE
Ideal for morning wear. They'll save your better ones. Good assortment of shades. Sizes 8½ to 10½. 2 pair for 50c
—Main Floor HBC

Clearance Only Summer HANDBAGS
15 only washable handbags in white or eggshell with top handles or back straps, and fitted with mirror and inside zipper. Reg. 98c. Each 50c
—Main Floor HBC

Apron Special
Neat print aprons for snappy half-day clearance in assorted colors. 2 for 50c
—Main Floor HBC

Coast Players to Fore at Kelowna

KELOWNA, B. C., July 5 CP) — Favorites advanced with ease today in early rounds of all events in the interior British Columbia Tennis tournament.

As the third round of the men's singles neared completion tonight, Vancouver players were prominent among the survivors. At least four were virtually assured of quarter final berths.

Young Russ Hawes, the provincial junior champion, advanced through two rounds today, eliminating Dick Stubbs of Kelowna and Reid Clarke of Vernon. Other Vancouver stars favored to advance into the fourth round with Hawes included Tommy Berto, Colin Milne and Jimmy Bardsley.

Eleanor Young, Canada's first ranking woman player, reached the third round of the ladies' singles event with little difficulty as did her chief rival of the tournament, Mrs. Golda Meyer Gross of Berkeley, Calif., a former Pacific coast title-holder. They are expected to meet in the semi-finals.

Mrs. Gross played two matches during the day, eliminating Miss G. McDonell of Rossland, 6-3, 6-0; and winning from Mrs. D. Horn, Kelowna, 6-0, 6-1; Miss Young defeated Miss M. Galbraith, Penticton, 6-2, 6-0, in her only match.

FIRST ROUND SINGLES

Russ Hawes, Vancouver, defeated D. Stubbs, Kelowna, 6-0, 6-1.

C. Dore, Kelowna, defeated P. Beley, Rossland, 6-3, 6-4.

J. Bardsley, Vancouver, defeated C. Burns, Vancouver, 6-1, 6-1.

A. R. Smith, Vancouver, defeated A. Mesher, Trail, 6-3, 6-3.

H. Richards, Winnipeg, defeated J. Hammond, Vancouver, 6-3, 6-0.

Colin Milne, Vancouver, defeated E. Winter, Kelowna, 6-4, 6-4.

M. Meikle, Kelowna, defeated S. Rothman, Trail, 0-6, 6-4, 6-1.

FIRST ROUND WOMEN'S SINGLES

Miss M. Taylor, Kelowna, defeated Mrs. T. H. Weldon, Trail, 6-1, 6-4.

Miss B. McLeod, Vancouver, defeated Miss I. Wadsworth, Kelowna, 6-4, 7-5.

Miss J. Haverfield Kelowna, defeated Mrs. Beley, Rossland, 6-3, 6-4.

Mrs. M. Meikle, Kelowna, defeated Miss K. Derby, Vancouver, 6-4, 6-0.

Miss E. Elmore, Kelowna, defeated Miss J. Campbell, 6-3, 6-1.

LATE RESULTS

Men's singles:

D. Taggart, Kelowna, beat J. F. Massey, Mara 6-2, 1-6, 6-0.

C. Clarke, Vernon, beat J. Lanyon, North Vancouver, 6-2, 6-0.

H. Yolland Trail, beat F. Bolton, Vancouver, 6-1, 4-6, 6-4.

T. Berto Vancouver beat T. H. Weldon, Trail, 6-0, 6-1.

Third round:

Russ Hawes, Vancouver, beat R. Clarke, Vernon, 6-1, 6-3.

H. Richards, Winnipeg, beat T. Forbes, Kelowna, 6-0, 6-2.

C. Milne beat T. Bennett.

LADIES SINGLES

First round:

Miss Bristowe Summerland, beat Mrs. Lanyon, North Vancouver.

Mrs. G. M. Gross, Berkely, beat Miss McDonnell, Rossland, 6-3, 6-0.

Miss P. Campbell defaulted to Mrs. O. Mustarl.

SECOND ROUND

Miss E. Young beat Miss M. Galbraith, Penticton, 6-2, 6-0.

Miss B. McLeod, Vancouver, defeated Mrs. C. Smart, Vancouver.

Mrs. Gross defeated Mrs. Horn, Kelowna 6-0, 6-1.

Miss C. Deacon, Vancouver, defeated Miss Haverfield, Kelowna 6-0, 6-4.

Mrs. M. Meikle, Kelowna, beat Mrs. A. M. Chesser, Trail 6-1, 6-2.

Miss S. Milne beat Miss Stubbs, Kelowna, 6-2, 6-2.

MEN'S DOUBLES

Milne and Hawes, Vancouver, beat Yolland and Williams, Trail, 6-0, 6-1.

Bardsley and Berto, Vancouver, beat Lanyon, North Vancouver and Burns, Vancouver, 6-1, 6-0.

LADIES' DOUBLES

First round:

Misses E. Young and S. Milne beat Misses Bristowe, Summerland, and Elmore, Kelowna, 6-0, 6-2.

Miss McDonnel, Rossland and Miss Stubbs, Kelowna, beat Misses Wadsworth and Haverfield, Kelowna, 6-2, 6-4.

Mrs. M. Meikle and Miss M. Taylor, Kelowna defeated Mrs. Mustart and Miss Galbraith Penticton 6-2 7-5.

Mrs. Gross and Miss Deacon defeated Mrs. McCallum, Penticton, and Miss J. Campbell, Nelson, 6-0, 6-2.

SECOND ROUND

Miss McDonnel and Miss Stubbs beat Mrs. Thomson and Mrs. Gardner, Kelowna, 6-2, 6-2.

Mrs. Gross and Miss Deacon beat Mrs. Cherrer and Mrs. Weldon, Trail, 6-3, 6-2.

MIXED DOUBLES

Mr. and Mrs. Weldon beat Bennett and Mrs. Gardner 6-2, 6-3.

Burns and Miss Young beat Rothman and Mrs. Mustart 6-2, 6-2.

Berto and Miss Deacon beat Taggart and Miss Elmore 6-0, 6-3.

Yolland and Miss Haverfield beat Massey and Mrs. Horn 6-0 6-0.

N. S. Richards and Miss Galbraith beat Beley and Miss J. Campbell 6-2, 6-2.

H. Richards and Miss L. McDonnel beat Smith and Mrs. France 6-4.

THIRD ROUND

Hawes and Miss Milne beat Mr. and Mrs. Chesser, 6-1, 6-2.

Milne and Mrs. Gross beat Dore and Miss P. Campbell, 6-3, 6-2.

GOV.-GENERAL TO VISIT VANCOUVER, SEPTEMBER 1

VANCOUVER, July 5 (CP)—Lord and Lady Tweedsmuir will arrive here Sept. 1 to commence their tour of British Columbia.

Their excellencies and their entourage will stay here four days, and will pay a brief visit to Victoria before leaving for the interior of the province.

New Westminster city council empowered Mayor F. J. Hume to make arrangements for a vice-regal visit Sept. 13.

U.S. FISHERMEN PAY $90 FINES AS KEARNS HAS OUTDOOR COURT

Holidayers from Washington and Idaho found fishing without non-resident licences in British Columbia waters an expensive proposition Monday when six were assessed fines totalling $90 by C. F. Kearns, justice of the peace, of Nelson, at Boundary creek and Summit lake, near Creston.

Porthill, Ida., sportsmen, annoyed by fishing parties from Spokane and Coeur d'Alene, who they reported, were exceeding catch limits and disregarding regulations, turned in a complaint and Mr. Kearns, who is sub-inspector in charge of game of "B" division, set out with a patrol. Accompanying him were Game Warden W. H. Cartwright and Constable Giles of the Royal Canadian Mounted police.

Nine people were brought up before the outdoor court and six were convicted. Four were fined $10 each and two were fined $25 each. Fishing tackle was confiscated. Two of the convicted were from Spokane, two from Bonners Ferry and two from Porthill.

The fishing waters, four miles inside the border on the Canadian side, were more easily accessible from the U. S. than from the Canadian side, it was reported. Licences were available at the Canadian customs office at Porthill.

Hoover Beomes B.C. Indian Chief

FORT ST. JAMES, B. C., July 5 (CP) — Herbert Hoover fished for trout in this historic northern central British Columbia district today not only as former president of the United States but also as "Chief Bread Giver."

On the grounds where in 1805 the first trading post was established by white men in New Caledonia, now British Columbia, the former chief executive was taken into the Stuart Lake Indian tribe, direct descendants of the Carriers, first Indians to meet white men here.

The tribe chose that title "Chief Bread Giver" as a reminder of Mr. Hoover's humanitarian work during the great war when he headed the commission for relief in Belgium.

With the former president were Dr. Lyman Wilbur, president of Stanford university; Arthur M. Hyde secretary of agriculture in the Hoover cabinet, and A. L. Hager, Vancouver sportsman and the party's host.

Mr. Hoover walked from his car through a guard of honor — a British Columbia police officer, a Royal Canadian Mounted police officer, and 18 members of the Canadian Legion Omineca branch — to an Indian made throne at the foot of the Hudson's Bay company flagpole.

HAMILTON, Ont., (CP) — Hamilton's 17th troop Boy Scouts think officers of the Royal Hamilton Light Infantry are pretty good scouts too. The regiment gave $50 to the Scouts for Scout activities equipment.

"Even the happiest days must end—"
"—But there's always another Sweet Cap!"
SWEET CAPORAL CIGARETTES
"The purest form in which tobacco can be smoked."

BEAUTIFUL FRENCH GARDENS READY FOR ROYAL VISIT

No Need For Girls To Appear Wilted Even On Sultry Days

By JULIET SHELBY

ONE OF THE best ways of being flower-fresh all summer long is to look cool. Hot days can be really calm and happy if you are sure that neither you nor your clothes have that sopping appearance.

Naturally everyone perspires a lot more in warm weather than at other times, and it's the healthy thing to do. This is the body's way of regulating its temperature through evaporation, keeping your skin moist, and removing waste material. So don't be surprised. But by all means be prepared!

Don't just give up and go around looking like a used piece of blotting paper. Nowadays immaculacy, or in ordinary language, that out-of-the-handbox look, is a fundamental of true charm. And this applies to the gentlemen just as much as it does to the ladies. So you'll have to spend a little time on checking perspiration, otherwise your clothes will look soggy and you'll lack that clean, fresh delicacy that is absolutely necessary.

MARIE WILSON
Looks as fresh as a daisy

PROTECT CLOTHING

Fabrics are more often damaged by perspiration than is commonly known, according to the reports of the Association of Dyers and Cleaners. This "tendering" is very often not apparent until after a garment has passed through a cleaning and pressing process. So checking perspiration actually prolongs the life of your fabrics.

There are several excellent anti-perspirants on the market, in cream, powder and liquid forms, that have been recommended by doctors as harmless to you, and commended by cleaners as clothes protectors.

Checking perspiration locally is quite harmless if you use a reliable product. It acts like an astringent and gently closes the pores so that the secretion is routed to other parts of the body where it is less noticeable and objectionable, and where it can be more readily evaporated. The total perspiration of your body is not in any way reduced, so these great helps toward daintiness have no effect on your health.

If you perspire noticeably on the back, on the hands, at the nape of the neck, or under your arms, pick a reliable preparation and depend on it.

KIMBERLEY Social . . .

KIMBERLEY, B.C.—Mr. and Mrs. A. C. Mattingley have returned from a vacation spent at Anacontes, Vancouver, and Sidney, Vancouver Island.

Mr. and Mrs. George Hirt and Mr. and Mrs. Charles Bennett have gone to Spokane and Coeur d'Alene.

Mr. and Mrs. R. C. Taylor, Miss R. Collett, Mrs. L. Taylor and C. W. Stewart are visiting at Wilmer, Windermere and Athalmere.

Mrs. E. Ann Ryley and her son, Jim, are visiting Mr. and Mrs. Vallance.

Mr. and Mrs. William Binnie and Arthur are spending a vacation in Portland and Seattle.

Mr. and Mrs. Wilfred Stone have returned from their wedding trip in Spokane, and Seattle. They moved into their home on the new Townsite in Chapman Camp.

Mr. and Mrs. W. Holdsworth and family have moved into the Holly Rolphe house in Chapman Camp.

D. Thompson, principal of the Chapman Camp school, has left for Vancouver, where he will attend summer school.

Miss Netta Henderson and Miss Agnes McGowan left Friday for Vancouver to attend summer school.

Mr. and Mrs. Elvin Cartwright and son, Roy, of Erickson, were week-end guests of Mr. and Mrs. Fenton Smith.

George Smith is holidaying at Moyie with Bill and Aulay Oughtred.

The members of the Lolela club gathered at the home of Miss Betty Hopkins at Chapman Camp to bid farewell to Miss Edna Fisher, who is leaving for Midway B.C., to make her home there.

The guest of honor was presented with a basket of handkerchiefs.

Miss MacDonald of Vancouver is spending a holiday here at the home of her brother, Alex MacDonald.

Mr. and Mrs. R. E. Woodey and two sons and H. Pitman, all of Spokane, have returned home after spending a week-end here.

Rev. Austin M. Angus of Mayfair United church, Saskatoon, was preacher at the Kimberley United church Sunday. Rev. Angus motored here last week and is visiting his daughter and son-in-law, Mr. and Mrs. Loraas. He is accompanied by his wife and daughter.

The Kimberley United church and St. Andrew's Presbyterian church will combine services during July and August, services in the morning in the United and in the evenings in the Presbyterian church. Rev. B. L. Willis will take both services in July and Rev. S. T. Galbraith in August.

Rossland Social . .

By MRS. B. B. FERGUSON

ROSSLAND, B.C.—Mr. and Mrs. Leo Burke of Seattle are renewing old acquaintance in the city.

Mr. and Mrs. James Young have returned from a holiday in Victoria.

Mr. and Mrs. H. H. Matzgar and daughter have returned from a holiday in Spokane.

Miss Bertha Dupperon has returned from a holiday at Christina Lake.

Mr. and Mrs. H. Conroy and son Irwin have returned from a holiday in Spokane.

Miss Thelma Millar is visiting her parents, Mr. and Mrs. A. Allar, Westbridge, B.C.

Mrs. Frank Euerby was a week-end visitor in Colville, Wash.

Lou Crowe and James Harper were week-end visitors to Nelson.

Al Backi and James Jorgensen have returned from a holiday at Kimberley.

Mr. and Mrs. Charles Allan entertained Thursday evening with a dinner party in honor of Hugh Renfrew of Fernie.

Mr. and Mrs. Percy Hunt who have been the guests of Mr. and Mrs. Frank Hunt, left yesterday for their home in Ritzville, Wash.

Mr. and Mrs. Ralph Gaustin have returned from visiting relatives in Westbridge, B.C.

Mr. and Mrs. Cedric Cox are visiting in Vancouver.

Mr. and Mrs. J. C. Urquhart and children spent the week-end at Christina Lake.

Mr. and Mrs. R. Hoffman and two sons of Lewiston, Idaho, are guests of Mrs. Hoffman's parents, Mr. and Mrs. Joseph Coleman.

Mrs. E. W. Mellett, Mrs. J. Mitchell, Miss Ruth Doughty and Joseph Jorgensen spent the week-end at Christina.

Mr. and Mrs. W. Ruelle were week-end visitors to Spokane.

Mr. and Mrs. A. O. Fried of Phoenix, are visiting here.

Mr. and Mrs. A. McVie of Beaverdell have been visiting here.

Reggie Lefevre spent the week-end at Christina Lake.

A wedding of interest to Rosslanders took place in Colville, Wash., Saturday afternon, when J. Ledgerwood, J.P., united in marriage Miss Elsie Murchison of this city and Oral Neil, formerly of Rossland. Witnesses were Mrs. A. Yearby of Rossland and Mrs. Sigby By of Trail. The bride wore a close-fitting afternoon dress of pink satin, with brown bolero and accessories. Her corsage was of pink and white carnations. After a honeymoon in Spokane, Mr. and Mrs. Neil will take up residence in Rossland.

Miss Anne Gaustin has returned from spending a few days in Greenwood.

Rege Belanger and his "water babies" went over to Christina Lake Sunday and gave an exhibition of swimming and diving, and by special request Rege gave his famous "flaming dive." The water babies are Joyce Gordon, Ray Scot, Harold Ring, Sonny Lins and Tommy Ham.

Mr. and Mrs. R. Bielli and daughter Amelia spent Sunday at Castlegar.

Mrs. B. Andrews and son of Creston are the guests of Mrs. Andrew's parents, Mr. and Mrs. L. O. Cotnoir.

Morgan Murphy, Ken Hartney, and Bud Schurman spent Saturday in Northport.

The Rossland Cricket club were hosts to the visiting cricketers from Nelson, at a banquet in the Allan hotel. Sunday. The bountifully spread tables were centered with cut flowers. Those present were F. Kuntz, B. Main, P. Morey, J. Corbyn, S. Dawson, P. Brabrazon, T. H. Smith, A. Parker, D. Malloy, H. D. Dawson, L. Wardale, Nelson; G. Fitzer, B. Bourchier, J. Barry, W. H. Toogood, F. Cormer, C. Matthews, C. Bell, A. G. Read, Leslie Read, O. Bourchier and James Finney.

Joseph Bielli is holidaying for two

New *Under-arm*
Cream Deodorant
safely
Stops Perspiration

1. Does not rot dresses — does not irritate skin.
2. No waiting to dry. Can be used right after shaving.
3. Instantly stops perspiration for 1 to 3 days. Removes odor from perspiration.
4. A pure white, greaseless, stainless vanishing cream.
5. Arrid has been awarded the Approval Seal of the American Institute of Laundering, for being Harmless to Fabrics.

TEN MILLION jars of Arrid have been sold. Try a jar today!

ARRID

39¢ a jar at all stores which sell toilet goods (Also in 15c and 59c jars)

Serial Story . . .

FIESTA

By OREN ARNOLD

CHAPTER 30

Bill had been gone for eight days when a letter came to Ellen saying he would return to the ranch on Tuesday. Pablo Rivera brought the mail to her on Monday night.

She was elated at the news. She ran to tell Buckshot Brown and the workmen and the Rivera family. All of them had a powwow about it that night around a central campfire. They hadn't quite realized how much they depended on the big Texan, how much he meant to them. Some of them knew the train schedules into Nogales, and said Bill could be at the ranch by next supper time.

An hour after breakfast on Tuesday morning, a delivery truck arrived from Nogales. All hands stopped work, hoping it might be Bill. But it wasn't.

"Package here for Miss Ellen Dale," the deliveryman announced. Ellen came running. Bill had sent her something!

It was a large crate, and inside it was a truly extraordinary arm chair, a massive thing carved from hardwood and covered almost entirely by the raw hide of a "painted" cow, hair out. It weighed more than a hundred pounds, and appeared to be quite old. Ellen knew it must be an heirloom, a valued item from somebody's collection, for it had a striking old-time beauty, a dignity as of some don who must have owned it. She wondered where Bill found the thing, and opened the envelope tied to it.

"For rest and happiness in your new home," the note read, "and for memory of Sonora."

"Oh!" Ellen was truly surprised, and not a little disappointed. "It is not from Bill. It is from Felix. Felix Montoya."

"Arrrmf!" snorted Buckshot Brown. His disapproval was instant.

The deep shaded porch of her new home had been covered and finished by this time, and she had the chair placed on it. It belonged with an adobe home. Regardless of its giver, the gift was a fine one. Ellen, sitting tentatively in it, looked like a dainty queen on a western throne. It almost swallowed her small form.

Ellen was busy that day fitting colored stones into the cement of a huge fireplace. She had made sketches of tentative designs for the rocks, but found that getting the color combination exactly right was not so easy. Moreover, her mind kept wandering. She was excited over Bill's coming home, looking often down the road when she knew she couldn't expect him until late afternoon.

He surprised her, though, at that. She was enjoying her siesta—the after-lunch nap had been "ordered" by Bill as a fine old border custom—when an explosion of guns startled her.

BANG-BANG! "EE-YOW!"

Cowboys, it seemed, were shooting up the camp. But Ellen knew. She recognized the cowboy's voice, just one cowboy. She shrieked a greeting through the canvas of her tent, dressed hurriedly, paused a precious moment to snatch a comb through her curls, and ran to see him.

She ran right up to him — and stopped.

Each of them had been holding out their arms. Like lovers? Man and wife? Brother and sister? Or what?

The peculiarly strained situation between these two of late suddenly came between them, not to do any important harm but to cause a moment of acute embarrassment. Both Ellen and Bill blushed. They had unconsciously moved almost into an embrace. But they had halted. Ellen had been aware of Bill's restraint in recent weeks. She knew her money was a barrier between them, and that living in camp as they were had caused Bill to be especially careful of the conventions. She respected him mightily; but right now she wanted to be greeted properly, wanted to be kissed as she had never wanted it before.

"H-hello!" she said, lamely. "How are you? And—everything!"

They shook hands. Big Bill was smiling now. He held her hand a bit, patted it, squeezed it, let it go.

"Glory, it's sure great to see you! To get back home! How's everything, boss?"

"All right," she dimpled sweetly. "We've missed you, though. I'm not much at bossing when you are away. Did Hollywood like your whiskers? They've grown!"

These two had much to talk about. Bill unstrapped his pistols, took off his "city coat", inhaled prodigiously and let out a long musical yodel—a greeting to the hills around them, a thanks for being back in the open lands. "I could never be happy in a penthouse," he announced, smiling. "Come on, I'll start my report if you can order some grub for me. How's about it?"

The other camp folk arrived then and took him away from Ellen. He had greetings for all. Pocket gifts he produced for the four or five youngsters who were there, children of Mexican servants and of cowboy families who had come to make the DD rancho their new home. That he had remembered, delighted not only the little folk, but their parents as well. Sedate men told each other that Bill Baron was thoroughbred.

"Concepcion, I bring you a bottle of Hollywood perfume—if you feed me a good supper," Bill announced to the Mexican cook. "I am starved for some range cooking."

But Mrs. Rivera smiled, and looked at Ellen.

"Senorita Dale, she say she cook tonight for you."

Bill turned to Ellen in surprise. "You?"

"Yes! Concepcion has been teaching me. I can do chili. And beans. And enchiladas. And the boiled greens you love with the Texas cornbread. And Bill—I am waiting to broil the steak you so love, over the coals. I can do it. I will!"

It was a trifle early for dinner; the sun was still lingering in a distant mountain top, a red Chinese lantern no doubt awakening the people of China now. But hunger is hunger. Ellen dished out her food speared the T-bone and began broiling it.

"Is grander than the Cocoanut Grove, or the Trocadero, or the Biltmore," Bill declared. "Your pal Bromberg took me to all three."

"He did? Oh tell me, Bill! What happened?"

perched on stools around a great bed of living ironwood coals, warmed by the heat and by the color and the friendship Night had set in then, and moutnains nearby seemed doubled in height and bulk; appeared to lean intimately and protectively toward the camp; silhouetted in black against the dark velvety black-blue of the night sky. They made the camp-fire a mere pin point of light, Ellen and Bill mere Liliputians.

"Hollywood doesn't believe you'll stay in the wilderness," Bill was concluding. "The colunmists say it's just another publicity gag—I have the papers in my bags—that you'll be back in a new picture soon. They have you secretly married to both me and Sid Bromberg, also to Felix Montoya; you're quite a woman, it seems. But everybody says you'll come back soon."

"Bill—I won't! I love it here."

"You'll get lonesome, though, if you don't keep busy. You ought to have a girl friend, or something. By the way, I started buying cows. I'm going in—I mean, you're going in for raising high-bred cattle, making special tests on feeding and upbreeding You can render a real service to the cattlemen of America, Ellen, if you want to. You can afford it. I want to bring in some specialists from the University of Arizona. Open up an experiment station here, a range station, not a laboratory, where we can run real tests. It's he-man work. I mean, he-woman work, if you know what I mean. I'm trying to say—"

He bogged down a little, but she smiled encouraging at him.

"I understand, Bill. I'd love it. I'm not a sissy. Am I? I'll like it if you say it's worth while. I'll help all I can, if you'll boss."

They walked over soon, of course, to inspect progress on the construction of the ranch house. Bill carried Ellen's gasoline lantern, a brilliant thing. He felt immensely happy beside her, calm and content. He wanted to put an arm around her as they walked, but he politely kept a protective hand at her elbow instead. A great peace suffused him.

They came onto the porch and instantly he saw the huge cowhide hair. He was impressed by it.

"It is a gift from Felix Montoya," Ellen explained, simply.

Bill turned slowly to look at her. "Yeah?"

He made no further comment. But, unreasonably he told himself, his homecoming was now spoiled.

(To Be Continued)

Watch Apple Trees for Apple Borer

If you have a favorite apple tree watch it carefully for signs of the presence of apple borers. Shallow, irregular mines or burrows just under the bark of the trunk or main branches indicate the presence of this flat-headed pest. The burrows are usually on the sunny side of the tree, but may encircle it.

Grubs, found in the burrows during the winter and early spring, are about one and one-fourth inches in length. This garden-graph shows what this grub looks like. It is yellowish in color, with a broad, flat enlargement of a body segment just in back of the head.

Once a tree is infected, the only remedy is to remove the grubs by digging with a sharp-pointed knife. This should be done in late summer or early fall. When cutting out the borers, care should be taken to cut with the grain of the wood and not against it.

To protect young apple trees a board can be placed so it will shade the south side of the trees for the first two or three years. Wounds caused by the cutting out of the grubs should be covered with a good wound dressing.

As soon as the blooms of the

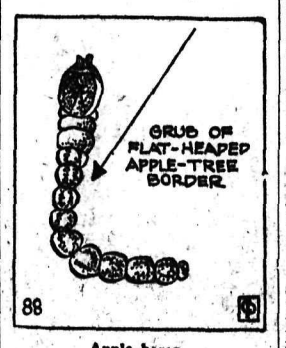

Apple borer

lilacs have faded they should be removed, as they are unsightly and if allowed to go to seed, next year's flowers will not be so fine nor so plentiful.

Orchard trees are definitely benefitted by keeping their root areas covered the year around with a thick mulch of old hay or other vegetable liter. This conserves moisture and provides food as it rots away at the bottom.

Poems That Live

THE FEAST OF THE SNOW

There is heard a hymn when the
panes are dim,
And never before or again,
When the nights are strong with a
darkness long,
And the dark is alive with rain.

Never we know but in sleet and
snow
The place where the great fires
are,
That the midst of earth is a raging
mirth,
And the heart of the earth a star.

And at night we win to the ancient
inn,
Where the Christ in the frost is
furled,
We follow the feet where all souls
meet
At the inn at the end of the world.

The gods lie dead where the leaves
lie red,
For the flame of the sun is flown;
The gods lie cold where the leaves
are gold,
And a Child comes forth alone

Must Be Curbed . . .

Adopted Boy in Scene if He Does Not Get Own Way

By GARRY C. MYERS, PH. D.

"DEAR DR. MYERS—Our adopted six-year-old boy is very headstrong. We have had so many scenes with him, which wear us out, that we find it easier to let things slip by and let him have his own way, rather than make him do as we want him to do. He hollers at us and talks back and then goes into a tantrum. We have spanked him, but it hurts us more than it seems to hurt him. If we are riding and he wants to go a certain place or if we are out visiting and he wants to go home, and we don't care to, he makes such a scene and fuss that we simply have to do as he wants. This is only one occasion. We are having them all the time."

This is one of the most vivid accounts of a common problem I have ever read. My answer to this mother, in part:

One simple rule, if you can follow it to the letter, will by-and-by help solve your problem: Never do a thing which your child, by his anger, tries to force you to do. You will find this rule very hard to follow. I suppose few parents observe it wholly. Put yourself into that child's place. Wouldn't you do just as he does? He has learned that when you do not let him have his way, he can, by effecting a scene, force you to his bidding. Should you continue so to obey him you will have a sorry time of it later.

WORK ON YOURSELVES

According to your account, your main problem is not to work on the child but on yourselves. Try never to talk back or yell at him. Think through ways of reducing commands, therefore punishments. Clearly draw the line between the things he is to do. Except for a few routine matters do not try to get him to do things by force; do not even command him; request, instead, and set the stage so he will choose to co-operate; then heartily approve him when he does. But when you say "No" or "Don't", be very sure you should say it. should you have some force of character, have a spine. Be ashamed to be a jellyfish. If "No" or "Don't" means that he shall cease doing something and he doesn't cease promptly, immediate effective punishment should follow. By this time you should be able to find effective substitutes for physical pain, such as isolation or assignment to sit doing nothing in a certain place where he can be seen (to be discouraged from further mischief) for half an hour or so.

I do wish I might persuade parents to teach the child the meaning of no about as soon as he begins to toddle, and have this matter settled permanently.

Wife Says . . .

Husband Who is Sulky Makes His Family Unhappy

By VIRGINIA LEE

"DEAR MISS LEE: I have a husband who sulks sometimes for two or three months. He will be very nice for almost a month and then sulk, and we don't know why he does it.

"We have children growing up, and I often hear them whisper to each other, 'Daddy's mad again!' He is also very mean to us while he is sulky. I have tried every way to get him to snap out of it, but nothing seems to work. I have tried to ignore it and go on as if he was his normal self, but when I speak to him he either grunts or will not answer at all. I am so fed up with it all. ANNABELLE."

His really is a case for a psychiatrist, Annabelle. Your husband cannot feel very happy when he sulks for weeks on end. But why does he do it? Maybe it makes him feel important, satisfies that queer thing, his ego.

It might, of course, be incipient dementia praecox, or melancholia. Have you ever consulted a physician about it? Sometimes folk are ill and we think it is devilishness, and then agan, sometimes they are plain mean and we think they are ill.

The only thing I can think of that might help is to be so nice and companable to him when he is normal, that he won't be tempted to relapse into the sulks. Make him feel he is centre of your existence. You and the children do make him happy. And if all fails —well, "what can't be cured must be endured," but I'd even study psychology or consult with someone near to you who has before I'd give up. It is miserable for you and for the children. Talk with his mother, if she is living. You may get a clue to his behavior from her that will help.

PLYMOUTH, England (CP) —Mrs. J. H. Butler's two Pomeranian dogs were buried beside her the other day, having been destroyed after her death, in accordance with her wishes.

Happy Days at Koolaree

No. 3

There came the "zero hour" of the third day's entertainment, the "classic" of the year was about to take place. Once again the braves, tense with excitement and confident of a quick victory crowded about the ball diamond to witness the battle for softball supremacy between the big and little chiefs. As the leaders strolled out to their respective posts the eager onlookers watched, with mixed feeling of awe and admiration, the skilful abandon with which they handled the most difficult of practice games.

However as the younger leaders warmed up, they showed no lack of skill or confidence, and their lack of experience was overshadowed by their amazing consciousness of play and swiftness of execution.

What a day, what a crowd, what excitement! The skies were grey and a light rain fell on the backs of the spectators and players alike, but it failed to dampen the interest of either side. At last Cammie McKenzie, umpire, called in a stentorian voice, "Play ball!" Immediately there was a hush over the crowd, and the field which was broken only by the swish of Chief Herb Swanson's bat as he vainly tried to connect with one of Pitcher Bob Beattie's mystery balls.

It looked bad when the players advanced, struck three times, and retired ingloriously to their dugout. However, Gary Bowell and Big Chief Jim Fraser pulled a fast one to score one before that side was retired.

Then the little chiefs look their stances to endeavor to chop down their opponent's lead. Unfortunately the hits they did get from Ritchie Freddy Hubbell Robbins were handled with amazing skill at attack.

HOMER WITH BASES LOADED

Accordingly Chief Robbins, Swanson and MacIntosh stepped up to the pan to collect three hits. Then the heralded spare of the team, (Di-Maggio) Dimock stepped to the plate with the odds three-to-one against him and prepared to make a hit. Once again the noises ceased and 65 pairs of eyes were focused on Beattie and the dimunitive figure of Dimock at the plate. They held their breath as the first strike was delivered, likewise the second. Then with a remarkable nonchalance the batter stepped back to survey the set-up. Finally he stepped to the plate with a set look of adamant determination on his face and waited for the pitch. Beattie paused, swung his arm and delivered the ball. It was a wonderful throw but Dimock drove it out to the deep left field and raced around behind his three predecessors just in time to dive for a home run between shortstop Gary Bowell and first baseman Syd Horswill. However Hugh "Gehrig" McLeod raced around once to score the tying run. The crowd went wild.

For four innings the game went back and forth with every run being evened up at the earliest opportunity. Big chiefs looked good until a scoring combination of Beattie, Lazaretto and Fairbank beat the ball mercilessly with a devastating result of a three-run lead. Then in the fifth inning with a crowd, interest-concentrated on every delivery of the ball, the overtrained Big Chiefs fumbled badly on three easy plays.

LITTLE CHIEFS COME THROUGH

Their efforts were greeted with a series of reproaches, and when their opponents were retired the score was 12-5. The applause was deafening, and continued for the remainder of the inning.

Right to the last minute the Little Chiefs battled to retain their lead over the fast-advancing combination. However the final-put out came with a close last play to home as Rev. D. D. Martin raced in.

The game was over and the battle won for the Little Chiefs.

Once again the greatest event of camp sport had been played and won and once more the fans had witnessed the champions of their class at their top form. What an experience!

Hints for Housewives

By MRS. MARY MORTON

MENU HINT

Curried Shrimp—Javanese Style
Green Salad
Coffee Any Fresh Fruit
Cheese Crackers

This recipe was given us by Mary Margaret McBride, writer and radio columnist. She thinks women easily get into cooking ruts and that they should often try out new and unusual recipes for the good of their souls and the family appetites. This is a recipe which she or one of her friends picked up on a trip and enjoyed, perhaps, in some out of the way restaurant.

TODAY'S RECIPES

CURRIED SHRIMP—JAVANESE STYLE — One-half onion, one tablespoon curry, one small tablespoon flour, one cup milk, one can shrimp or equivalent amount fresh. Slice onion and fry in butter until golden. Add curry to this, then flour. Blend and cook a few minutes. Add one cup of milk, simmer until thick and smooth. Add shrimp. Serve with rice. Mexic style, which is bacon fat or substitute, one-half cup raw rice, one small onion, one-half tomato or canned equivalent, salt, water. Melt fat in aluminum frying pan. Add raw rice and stir until pale yellow. Add small onion and tomato cut up. Stir and then add boiling water to cover. Add salt. Don't stir any more. When water is absorbed, add more. Cover and let simmer. If necessary add more water until rice is tender. Keep warm until needed.

Buying Fish

To determine the freshness of fish, see that the gills are red, the scales stick close together, the eyes are bright and bulging, the fish is free from too strong an odor, the flesh looks clear and is firm to the

Bagatelle, Most Beautiful Gardens In Paris, Has Interesting History

PARIS, July 5 (CP)— Bagatelle, of course, was the only possible choice for the garden party offered to King George and Queen Elizabeth by the French government for the visit to France, now postponed owing to the death of the Queen's mother, to July 19.

Didn't Queen Victoria ask especially to be entertained here when she paid her visit to Louis Philippe? The good Queen knew what she was about too, for no more beautiful gardens exist in Paris. The 200-year-old reputation of Bagatelle for gay parties (all of which were not so decorous as the coming affair promises to be) adds something to the glamor.

Bagatelle (which means trinket or bauble) is an appropriate name for the beautiful little 18th-century chateau, which, compared to other royal chateaux is not much more than a pavilion. It proved expensive for Marie-Antoinette however, who lost just 100,000 pounds to the Count d'Artois when he won his bet with her that he could rebuild the palace in two months. It was immediately named "d'Artois' Folly," a name which sticks to this day.

With a good deal of cajoling the French government has finally persuaded workmen to finishing the repainting and polishing so that today its white walls, dome and daintily carved frieze, look as fresh and charming as they did 100 years ago.

First built about 1710, King Louis XV. with an intimate circle of courtiers and ladies, spent a good deal of time there. Too much, thought Madame de Pompadour who finally put her foot down and convinced Louis that he had better remain at Versailles with her. It had been the rendezvous for the wit and elegance of the court while the suppers, fetes and plays given on the terrace and in the garden were the most daring and gay of the day.

With the loss of the King, the Bagatelle went into eclipse for many years until the Count d'Artois proposed that he could restore it in 64 days. It appeared so absurd to everybody that the whole court wagered he couldn't. He hired 900 workmen and scandalized Paris by sending a regiment of Swiss guards to seize all the vehicles transporting quarried stone and building materials on all the main routes to Paris, paying for it on the spot.

During the revolution Bagatelle housed a garrison of soldiers and later was turned into a "peoples" amusement park. Finally an English nobleman, Sir Richard Hertford, bought the property, designed a magnificent "English" garden and willed the whole to his adopted son Sir Richard Wallace (who gave the celebrated "Wallace Collection" of French art to London.) Wallace lived there until his death in 1890 when the French government bought it back as a historical monument.

One claim to fame is the magnificent rose garden. Every year an international rose competition is held there and roses come from all countries of the world; even a few flowerpots from Canadian backgardens being sometimes entered.

Nephritis . . .

Special Menu is Used in Treating Kidney Diseases

By LOGAN CLENDENING, M. D.

SUMMER MONTHS are good ones for the kidney invalid because the skin takes the burden off the kidneys to a certain extent. Some forms of kidney disease have been cured by going to a desert climate such as New Mexico or Arizona or to Egypt. Summer climate in the United States closely approximates Egypt, so the nephritic may feel more comfortable at this time.

In the dietetic treatment of kidney disease, the principal considerations are to control the intake of salt, fluid and protein. In some cases the kidney cannot excrete salt or water and dropsy results, and in some cases there is a disturbance of protein nutrition. When the kidney is unable to excrete nitrogen, it is natural that we should cut down the nitrogenous foods in the diet. This means very largely the protein foods, such as meat, eggs, etc.

Nowadays the salt-free diet, in which no salt whatever is used, is thought to be excessively rigorous and is substituted by a salt-poor diet. It is almost impossible to make up a diet which excludes salt entirely.

DIET IN SEVERE PHRASE

In the early phrase of treatment of severe nephritis a diet as follows is used, which is as near dry, salt-free and protein-free as is safe to give:

BREAKFAST: One-half slice toast, one serving fruit, one teaspoon sugar.

LUNCHEON: One-half slice toast, two-thirds cup cream soup, one-half square butter.

DINNER: One-half slice toast, one glass milk, one pat butter, one egg.

Later a diet such as follows can be used with benefit in practically all cases of kidney damage:

BREAKFAST: Grapefruit juice, French toast (dry), syrup, baking powder biscuits with jelly, coffee with sugar but no cream.

LUNCHEON: Brown bread, baked lima beans, head lettuce salad with Thousand Island dressing, stewed fruit, milk.

DINNER: Fruit cocktail, chicken en casserole, mashed potatoes, beet, hot roll and one pat butter, green salad (mixed vegetables) with French dressing, bananas and cream, milk.

Schools Combine for Picnic Held at Park's Siding

PARK'S SIDING, B.C. — Park's Siding and Meadows schools had a combined picnic June 28. The Meadows children arrived on the Great Northern train in the morning, after which the children of both schools were taken to Beaver Creek. Swimming held sway until noon when a picnic lunch was enjoyed.

After lunch everyone returned to the school where the young pupils enjoyed ring games and the older boys and girls played softball.

The following is the Park's Siding school promotion list:

To Grade II—Irene Vian, Maria Faulkner, Gerry Bell, Westley Doerksen.

To Grade III—Omer Vian, Annie Lactin, Elmer Doerksen.

To Grade IV—Joan Bell, Jack Bell, Mary Lactin.

To Grade V—Bob Bell, Nettie Vian.

To Grade VI—Viola Faulkner, Bill Keis, Arthur Doerksen.

To Grade VII—Nick Keis, Lilly Doerksen.

Recommended to high school—Laura Vian.

Viola Faulkner received a prize for excellent work in spelling. Bob and Jack Bell received prizes for perfect attendance. Bob has had perfect atendance since he started school five years ago.

HAVE YOU HEARD THE NEWS?

Yes, it's news—good news to women all over Canada. They're delighted with the new improved Palmolive. It's milder. Keeps complexions soft and smooth without the slightest irritation. That's because the secret blend of Palmolive's famous Olive and Palm Oils has been slightly changed.

And now Palmolive has a new, delightful, refreshing perfume. This delicate scent adds a real thrill to your daily Palmolive Beauty Treatment. And because Palmolive is ever so much harder now, it lasts longer—wears right down to the thinnest bit without breaking or cracking, and even that gives you lots of rich Palmolive lather. So now you can save money with the new improved Palmolive.

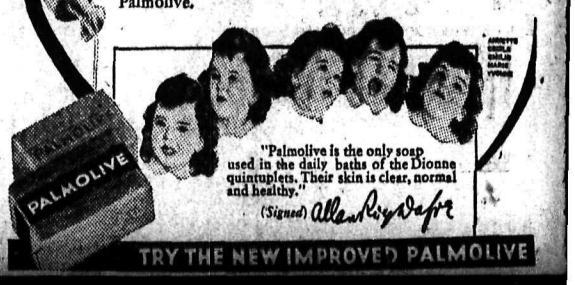

TRY THE NEW IMPROVED PALMOLIVE

Visitors to Be Welcomed at Koolaree Today

Seniors to Break Camp Friday, Juniors Go in

Today is visitors' day at Camp Koolaree, where senior boys are enjoying their annual outing under the auspices of the Kootenay Religious Education council. It is expected a number of parents, brothers and sisters will visit the camp to see what the boys are doing.

While no announcement has been made of a visitors' day program, it is anticipated the annual sports will be staged today. Whether the customary water sports will also take place is not known.

Visitors will be interested not only in the sports activities, but in camp inspection and also in examining the camp projects such as belt making and wood carving.

The senior boys' camp breaks up Friday morning and 62 sun-browned husky young fellows will return home, giving over Koolaree to the junior boys. Eighty juniors are expected.

Social . . . PASSMORE

PASSMORE, B. C.—Miss B. Perry left Saturday for Vancouver. She will attend the Women's Institutes conference as delegate for the Slovan Valley W. I., and will be the guest of her aunt, Mrs. E. M. Coleman.

Larry Flynn arrived Sunday from Lethbridge to spend his holidays at his home here.

A. Bennett of Trail is holidaying at Maple Vale ranch.

Harry Saunders arrived from Trail Thursday to spend the summer here.

Hartridge Team Wins at Balfour

BALFOUR, B.C. — The school sports here were followed by a softball game between two pickup teams. Heavy hitting by Connie Ramsay, H. Hartridge, G. Hartridge and V. Hoskin coupled with double plays and smart fielding produced a closely contested game with H. Hartridge's team winning.

Teams were:

H. Hartridge, p, D. Peachey, c, Nora Hartridge, 1b, Mabel Conrad, 2b, Hazel Noakes, 3b, Connie Ramsay, ss, C. Noakes, lf.

G. Hartridge, p, W. Merz, J. Heuston, 1b, V. Hoskin, 2b, D. Shrieves, 3b, Ginnette Merz, lf, and Mag MacDonald, ss.

Vernon St. Groceteria
The BEST only for LESS money
Free Delivery Phone 1-2-2
Carl Lykegard, Prop.

GENERAL ELECTRIC
REFRIGERATORS
$175.00 and up
Nelson Electric Co.

R. & R. Grocery
The Home of Better Foods
QUALITY GROCERIES AT SAVING PRICES
PHONE 161
FREE DELIVERY

Council Authorizes Paying Scholarships

Authority to pay the Mr. Justice Macdonald scholarships of $25 each to Patricia Guy and Herbert Auld, winners of this annual junior high school award, was given by the city council Tuesday night. The city holds the scholarship fund in trust.

Honorable mention standing was obtained by Muriel Robson, Dorothy Postlethwaite, Philip Brewer and Dean Shepherd.

Social . . . WYNNDEL

WYNNDEL, B.C.—C. Payette and Douglas Butterfield have left for Fruitvale where Mr. Payette is in charge of the forestry camp and Mr. Butterfield is to take over duties as cook.

Eric Packenham of Nelson is visiting Mr. and Mrs. W. Towson.

Misses Virginia and Dora Payne have returned home after visiting their grandparents, Mr. and Mrs. E. W. Payne of Alice Siding.

Fred Payne was a recent guest of Mr. and Mrs. Ted Payne.

Mrs. Noakes of Vancouver was a visitor recently.

Mrs. George McIntyre and children, Rae and Doreen, and Miss Elsie Davis have returned to Rossland after visiting at the L. Davis home.

Mrs. Baxter and Miss M. Baxter of Cranbrook were recent guests of Mr. and Mrs. Burch and Mr. and Mrs. Haines.

Rev. Partington and daughter, Mary, were visitors in the district last week. They received the donation of canned goods, cereals and fruit from the W. A. for the Sunday school van.

Mr. and Mrs. G. Lacey of Trail are visiting at the home of Mr. and Mrs. J. Bennedetti.

Donald Bennedetti of Trail is spending the summer vacation with his grand parents, Mr. and Mrs. J. Bennedetti.

Mrs. McGregor and Miss Hilton have left for Vancouver to spend the vacation. Mrs. McGregor will attend summer school.

T. Barnett of Lethbridge is a guest of Mr. and Mrs. A. Martell sr.

Wynndel Pupils Are Recommended

WYNNDEL, B. C.—Mrs. McGregor was supervisor during school examinations here last week.

The entrance class, Grade VIII, all passed on recommendation. Pupils were: Miriam Spencer, Ronald Wood, Gordon Ogilvie, Donald Uri and Louise Butterfield.

Mrs. Minnie Kennedy Dies Nelson, Aged 60

Mrs. Minnie Kennedy, 522 Kootenay street, died at the age of 60 years in the Kootenay Lake General hospital Monday, July 4.

Born in Ireland, Mrs. Kennedy came to British Columbia 25 years ago. She lived at Silverton for two years before coming to Nelson. A daughter, Miss Ann Kennedy, survives.

Edgewood Little Theatre Formed

EDGEWOOD, B.C.—Those interested in forming a dramatic society met here when it was agreed to form such an association to be known as the Edgewood Little Theatre.

It is to be affiliated to the Provincial Dramatic association at Victoria.

J. H. Naylor was elected president, Mrs. Harold Coates, secretary, and Mrs. Daly, representative to the advisory committee.

BISHOP ADAMS ATTENDS RETREAT AT INVERMERE

WINDERMERE, B.C.—Members of the Church of England held a retreat at Invermere recently, at which Rt. Rev. W. R. Adams, Bishop of Kootenay, was present. His lordship was a guest of Commander J. Copley-Powles.

Miss Norgrove is Cranbrook Bride

CRANBROOK, B. C.—The home of Mr. and Mrs. James Norgrove was the scene of a pretty wedding July 2 at 11 a.m. when their elder daughter, Olive L. Norgrove, was united in marriage to J. Stewart Graham, only son of Mr. and Mrs. W. J. Graham of Victoria. Rev. R. W. Hardy officiated.

The bride, given in marriage by her father, wore an afternoon dress of cornflower blue silk, with an embroidered silk organza bolero. Her hat was of navy silk, and she wore navy shoes and gloves. Her corsage was of Madame Butterfly roses.

T. Beynon played the wedding march. The rooms were decorated with a profusion of pink peonies and pink and red roses.

The bride's mother chose a gown of floral sheer and a white picture hat. Her accessories were of white, and she wore a corsage of Talisman roses.

Following the ceremony a wedding breakfast was held in the private dining room of the Cranbrook hotel. The toast to the bride was proposed by T. Uphill of Fernie, uncle of the bride.

Mr. and Mrs. Graham left by motor for Victoria and the south. On their return Mr. Graham will enter into his duties as principal of the Consolidated high school at Creston.

In the afternoon Mrs. Norgrove held a reception for intimate friends when she was assisted with the receiving by Mrs. Uphill. The three-tier wedding cake, embedded in white tulle with silver leaves and red tea roses, centred the tea table. Those asked to preside were Mrs. A. J. Ratcliffe and Mrs. J. T. Sarvis, and Mrs. J. M. Coutts, Mrs. Harold Brown, Mrs. Surtees, Miss Sybil Norgrove and Miss Helen Haddad assisted with the serving.

Revelstoke Friends Honor Mrs. Longden Leaving for Nelson

REVELSTOKE, B. C. — Culminating in a party at the home of Alderman and Mrs. W. A. Sturdy, Mrs. Joe Longden was the guest of honor at a number of functions in her honor prior to her departure for Nelson where she will join Mr. Longden, who recently took over the managership of the Safeway store at that point. About 30 guests gathered at the Sturdy home where Mrs. Longden was presented with a silver cream and sugar tray.

Both Mr. and Mrs. Longden have been exceptionally active in the work of the United church, taking a special interest in Young People's work.

BEGIN SURVEY OF JOBLESS SITUATION

VANCOUVER, July 5 (CP). — Vancouver Youth council today began a survey of the unemployment situation in Vancouver. Fifty observers will make a door to door canvas in five representative districts.

TOT IS RUN OVER BY GRAND FATHER'S TRUCK

ABBOTFORD, B.C., July 5 (CP). —Police today probed the death of 17-month-old Verda McGarva, accidentally run over by her grandfather's truck on a farm near here last night.

Police said they were told Milton Helles did not see Verda playing in the yard.

NELSON Social . .

By MRS. M. J. VIGNEUX

• Mr. and Mrs. E. E. L. Dewdney, Carbonate street have returned from San Francisco where they attended the Rotary convention. They visited en route at Victoria and Seattle and were accompanied by their daughter Pamela (DeeDee).

• Miss Marion Willis of Trail, who visited her grandfather, William Rutherford, is now a guest of Miss Jane Diamond.

• Miss Violet Rowling, Fairview, has returned from a visit to Vancouver.

• Mrs. Peter Campbell of Salmo spent yesterday in town.

• Mrs. William Waldie and daughter, Mrs. Victor Owen, returned yesterday from Kimberley where they visited Mrs. Waldie's son and daughter-in-law, Mr. and Mrs. Fred Waldie.

• Miss Irene Cummins of Longbeach is attending summer school at Victoria.

• Ray Hunt has taken up residence at 1008 Beatty avenue, Fairview.

• Mrs. A. T. Park, Richard street, had as her guests her daughter and grand daughter, Mrs. L. D. Carncross and Joy, of Moose Jaw who will, after their visit in Nelson holiday in California and Mexico.

• R. T. Edwards of South Slocan has left on a visit to England.

• Paul Knabe of Deer Park visited town yesterday.

• Mr. and Mrs. A. G. Lambert, Fairview, have returned from visiting their son and daughter-in-law, Mr. and Mrs. Arthur Lambert at Skookcumchuch. They motored to Banff and Lake Louise.

• Mr. and Mrs. G. G. Fair and young daughter, of Salmo visited town yesterday.

• Mrs. Papazian has returned from a trip to Montreal and New York.

• Mrs. Maitland Harrison of Howser visited the city yesterday.

• Mrs. W. D. Donaldson and son of Sunshine Bay spent Monday in Nelson.

• Mr. Hogan of Longbeach was among shoppers in town yesterday.

• George McInnes of Kaslo spent yesterday in the city.

• Mr. and Mrs. Fred C. Sharpe have had as their guests at their Crescent Bay home, their son and daughter-in-law, Mr. and Mrs. Frank Sharpe of Trail, who returned yesterday.

• Mrs. James Fitzsimmons of Ainsworth spent yesterday in town.

• Johnny McLean, Latimer street, has returned frm a few days at Spokane.

• J. Taylor of New Denver was a city visitor yesterday.

• Shoppers in town yesterday included Mayor F. C. Archer of Kaslo.

• Miss Mary Hawes of Vancouver is a guest of her parents, Mr. and Mrs. F. W. Hawes, Silver King road.

• R. Workman was in town from New Denver Monday.

• D. Tattrie of the Relief Arlington mine was a recent shopper in the city.

• H. T. Hartin of Kaslo spent yesterday in Nelson.

• Mrs. S. J. Towgood of Sandon is in the city for a few days, a guest of Mrs. Paul Lincoln, also her daughter, Mrs. William J. Sturgeon.

• Miss Allison Younger, Mill street, has left to attend summer school at Victoria.

• Major and Mrs. Angus Davis of Ymir and their family, have taken the B. B. Stallwood home in Fairview for the summer.

• Mr. and Mrs. A. T. Horswill, Silica street, have returned from San Francisco, Calif., where they attended the Rotary convention.

• Mrs. Herbert Grutchfield of Salmo and her two babies are guests at the home on Nelson avenue of Mrs. Grutchfield's sister, Miss Helen Stubbs.

• Mrs. A. S. Ritchie and family, Paul and Faith, Latimer street, are summering at their Procter home.

• Miss Margaret Scanlan and Miss Helen Scanlan visited Gray Creek recently.

• Complimenting Mrs. K. L. Higgs, Victoria street, who has left to reside at the coast, the Ladies auxiliary of the B. of R. T. held an enjoyable social evening and handkerchief shower at the home on Latimer street of Mrs. H. J. McLean. Those attending were Mrs. Higgs, Mrs. D. Renton, Mrs. D. D. McLean, Mrs. H. Stanton, Mrs. T. L. Marquis, Mrs. W. Parker, Mrs. E. Smith, Mrs. Arthur Oliver, Mrs. James Robertson, Mrs. W. Percival, Mrs. H. J. McLean, Mrs. David Laughton and Mrs. R. E. Parker.

• Mr. and Mrs. E. J. Fletcher and family of Calgary have taken up residence in the Lowery home on Nelson avenue, Fairview.

• A. Habard of Trail, accompanied by his neice, Miss Mildred Smith, 612 Third street, Fairview, and Miss Jean Harvey, have left by motor on three weeks vacation to San Jose, Calif. They will also visit San Francisco, Calif.

• Mrs. E. S. McCracken has returned from a visiting Spokane.

• Mr. and Mrs. Thomas Cookson, Fairview, have as their house guest their daughter, Mrs. R. Quinstrom of Chapman Camp, who is en route to Yellowknife, N. W. T.

• Miss Wilma Campion has left to attend summer school at Victoria.

• Mr. and Mrs. G. F. Hunter, Falls street, were recent visitors to Spokane.

• Miss Margaret Campion, Latimer street, has arrived from Cranbrook to spend the holidays at the home of her parents.

• Miss Kay McDougall, Stanley street, has as her guest Miss Elaine Frache of Lethbridge.

• Miss Josephine Pisacreta has left for Victoria to attend summer school.

• Mr. and Mrs. B. Lowery, Nelson avenue, have taken up residence at 1008 Beatty avenue, Fairview.

• Mr. and Mrs. C. D. Blackwood will leave this morning for a visit to Vancouver and Victoria.

• Miss Dolores Smith of Fairview is a guest of Miss Lois Whimster at her summer home at Crescent Bay.

• Mr. and Mrs. W. Barrie of Davidson, Sask., were week-end callers at Mrs. E. Gibbon's, 401 Silica street.

• J. O. Patenaude returned last night from a few days at Helena, Mont., where he visited relatives.

City Sells Cretney Five Lots for $200

Offer of $200 for five lots on Sixth avenue, received Tuesday night from Douglas Cretney, was accepted by the city council.

Institute Bake Sale a Success

Mrs. Fred C. Davis was convener when the Nelson Women's institute held a bake sale at the Star grocery last Thursday. Assisting here were Mrs. C. E. Watts, Mrs. J. C. Robinson and Mrs. T. B. Tallyn.

SET HOURS FOR NEXT YEAR FOR WHOLESALERS

VANCOUVER, July 5 (CP). — City wholesalers will be able to operate from 5:30 a.m. until 4 p.m. during June next year, according to a city council decision last night.

Python Bites Hand That Feeds It

AMITYVILLE, N.Y., July 5 — (AP).—Frank Buck, big game hunter and circus performer, nursed a lacerated index finger today, the result of a python bite suffered yesterday at his Massapequa zoo.

Buck was forcibly feeding the python, which had been on a hunger strike, when the 24-foot constrictor suddenly snapped its jaws shut on Buck's finger.

Gather at Coast for W. I. Confab

VANCOUVER, July 5 CP) — Delegates from every part of the province—mostly farm and small-town women—arrived in the city today to attend the eighth biennial convention of the British Columbia Women's Institutes, which opens Wednesday at the provincial normal school. Three "official" delegates have come from Peace River, which has 21 women's institutes.

For three days delegates will discuss problems pertaining to homemaking, public health and child welfare, education, growing and marketing farm produce, beautifying homes and augmenting incomes by handicrafts, home economics, and community betterment.

Headed by Mrs. Herbert McGregor, Penticton, provincial president, who is also president of Federated Women's Institutes of Canada, the provincial board met today. Those in attendance were: Mrs. M. E. Noble, Hatzic, first vice-president, Mrs. J. L. White, Victoria, second vice, Mrs. H. H. Pitts, Nelson, treasurer, Mrs. J. F. Price, Vancouver, secretary, Mrs. V. S. McLachlan, Victoria, superintendent.

Miss Hazel B. McCain, MacDonald College Ste. Anne de Bellevue, superintendent Quebec Women's Institutes has also arrived. She will lead the round table discussions in home economics.

RADIO SCHOOL PROGRAMS TO BE CONTINUED

VICTORIA, July 5 (CP)— Radio school programs initiated last year were so successful and so much appreciated by school teachers and children that the department of education has decided to present programs commencing about October 3 and continuing through the school year.

The broadcasts will deal with music appreciation, social studies, elementary science and physical education. These programs will be presented through facilities of the Canadian Broadcasting corporation, the department announced today.

Rosemont People Ask Fire Hydrant

Application of 12 residents along Hamilton and McQuarrie avenues, Rosemont, for installation of a fire hydrant, was referred by the city council Tuesday night to the fire, water and light committee. Being outside the city, the applicants offered to pay $100 for the installation.

Park Use Granted Two Picnic Groups

Two applications for the use of Lakeside park for picnics were granted by the city council Tuesday night. Robson Sunday school asked for the park July 12 and Nelson Pythian Sisters asked for it July 13.

DEATHS

By The Canadian Press

QUEBEC—George Burton Ramsey, 81, one of the founders of Ramsey, Greig and Company, Quebec steamship agents, and a former member of the board of trade.

PARIS—Otta Bauer, 57, Austrian Socialist leader and former secretary of state and foreign affairs.

WORCESTER, Mass.—Dr. Homer Gage, 77, philanthropist, surgeon and industrialist.

SOMERVILLE, Mass. — Edward (Eddie) Hurley, 49, sports columnist and turf expert for the Boston Daily Record.

HALIFAX—Mrs. Mary Jane Harrison, widow of Captain James W. Harrison, former marine superintendent of Furness' Withy company of Halifax.

PASADENA, Calif. — Joseph Caunt, 74, who came from England as a boy and amassed a fortune as a shoe manufacturer at Lynn, Mass.

TRAIN DERAILED

HEBRON, N. D., July 5 (AP) The engine and five cars of west-bound Northern Pacific passenger train were derailed just west of here last night when torrential rains weakened a section of track.

ON THE AIR

910 k. CJAT TRAIL 319.6 m.

A. M.—
7:30—All-request program
8:15—Morning Bulletin Board
9:00—The Happy Gang
9:30—Old Timer
9:45—Organ fantasy
10:00—Big Sister
10:15—Immortal Melodies
10:30—Good morning neighbor
11:00—Mary Marlin
11:15—Ma Perkins
11:30—Pepper Young's Family
11:45—The Guiding Light
12:00—Melody time

P. M.—
12:15—Spokane welcomes you
12:30—Chandu the Magician
12:45—Sport Page of the Air
1:00—Dance Hour
1:15—Backwoods Breakdown
1:30—The Gloom Chasers
1:45—Closing Stock Market
2:00—Salade Russe
2:30—Germany Salutes Canada
3:00—News
3:15—Lavender and Lace
3:30—Theatre News
3:45—Kootenay Echoes
4:00—One Man's Family
4:30—Time Presents
4:35—Orchestra
4:45—Concert time
6:00—Cynthia Docksteader
6:15—Story Behind the Song
6:30—Minstrel Jamboree
7:00—News
7:30—Luigi Romanelli's orch.
8:00—Familiar Music
8:30—Lights Out, drama
9:00—Today's Music
9:30—Wood-Smoke
9:45—News
10:00—Joe DeCourcy's orch.
10:30—Swing Time
10:45—A Sweet Goodnight

CANADIAN BROADCASTING CORPORATION NETWORK

CKOV 630	CJCJ 690	CJCA 730	CHWK 780	CFQC 840
CFJC 880	CJAT 910	CKY 910	CFAC 930	CJOC 950
	CKCK 1010		CBR 1100	

600 k. CJOR 499.7 m.
Vancouver 500 w.
1030 k. CFCN 293.1 m.
Calgary 10,000 w.

4:00 P.M.—
One Man's Family (CBC)

4:30 P.M.—
Souvenir (CBC)

5:00 P.M.—
The Red Ledger (CBC)
Eventide Echoes (CFCN)

5:15 P.M.—
Club for Kiddies (CJOR)
Dick Tracy, drama (CFCN)

5:30 P.M.—
Spotlight Parade (CBC)
Jimmy Allen's adventures (CFCN)

5:45 P.M.—
Howie Wing, drama (CJOR)

6:00 P.M.—
Symphonic strings (CBC)
Concert Hall (CJOR)
This Rhythmic Age (CFCN)

6:30 P.M.—
Melodies from the Sky (CBC)

6:45 P.M.—
Late Sports review (CJOR)

7:00 P.M.—
News, Weather (CBC)
Ab Hine's music (CJOR)

7:15 P.M.—
Under the Big Top (CBC)
Names that Live Forever (CJOR)

7:30 P.M.—
Luigi Romanelli's orch. (CBC)
Horace Heidt's orch. (CBC & Red)
Concert Hour (CFCN)

7:45 P.M.—
Radio Rascals (CJOR)

8:00 P.M.—
Familiar music (CBC)
News flashes (CJOR)
Dixie Memories (CFCN)

8:15 P.M.—
How Smart Are You? (CJOR)

8:30 P.M.—
Lights Out, drama (CBC)

8:45 P.M.—
Rolling Stones (CFCN)
Ronnie Matthews, organ (CJOR)

9:00 P.M.—
Today's Music (CBC)
News flashes (CFCN)
Marion Downes, pianist (CJOR)

9:15 P.M.—
Elgar Roberts, organ (CFCN)

9:30 P.M.—
Woodsmoke, camping talk (CBC)
Rhythm Wranglers (CJOR)

9:45 P.M.—
Weather and news (CBC)
This Rhythmic Age (CFCN)

10:00 P.M.—
Joe DeCourcey's orch. (CBC)
Pete Cowan's orch. (CJOR)

10:30 P.M.—
News (CJOR)

10:45 P.M.—
William Nilles, organ (CJOR)

11:00 P.M.—
Swing Club (CJOR)

CRESTON Social . . .

CRESTON, B.C. — Miss Dorothy Stark of Victoria is a guest of Mr. and Mrs. Frank H. Jackson and will later visit Mr. and Mrs. George Jacks.

Mr. and Mrs. K. E. Paulson have returned from Spokane.

Friends of Mrs. T. Thurston will be pleased to hear she is recovering nicely from an operation at Creston hospital.

H. Rushton of Gray Creek is a patient at Creston hospital, and is doing nicely.

Mrs. H. H. Taylor is home after visiting her daughter, Miss Iris Taylor, who teaches school at Flagstone.

Walter Muir of Kuskanook was a visitor to Creston Monday. He reports auto tourist traffic increased since the end of June.

Mr. and Mrs. Jim Handley of Kimberley visited the former's parents, Mr. and Mrs. J. E Handley. Other visitors at the Handley home were Mr. and Mrs. Brown of Blairmore, Alta.

Miss Belle Robinson is home from Vancouver.

F. W. Burgess is back on duty in charge of the C. P. R. depot. With Mrs. Burgess and family he had been holidaying in Seattle and at Slocan points.

Mr. and Mrs. R. Stewart are home from Cranbrook, where they visited their granddaughter, Mrs. Bob Robertson.

CRANBROOK Social . . .

CRANBROOK, B. C.—Miss Hilda Thompson of Abbotsford is the guest of Dr. and Mrs. F. B. Miles.

Mrs. A. McClymont of Okanagan Mission visited friends here en route to Gull Lake, Sask.

Rt. Rev. W. Adams, Bishop of Kootenay, has returned from Invermere. He was accompanied by Rev. Frederic Stanford of Invernere, Rev. M. T. C. Percival of Fernie and Rev. F. V. Harrison of Cranbrook.

Mr. and Mrs. D. A. MacDonald and family of Detroit arrived in the city by way of Glacier Park, and are guests of Mrs. B. Ross. On their return they will go by Yellowstone Park.

J. Boyd spent the week-end in Banff, where he visited his three daughters, who are on their way from Vancouver for a tour of the British Isles and the continent.

Mr. and Mrs. L. Dey and daughter Ruth are spending a holiday in Winnipeg.

Chester Roberts spent the week-end in Banff.

Mr. and Mrs. Herbert Chester and daughter of Lethbridge were week-end guests of Mr. and Mrs. H. Chester.

Allan MacPherson of Victoria was a recent visitor.

Mr. and Mrs. R. Knickerbocker and daughter Barbara of Calgary are guests of Mr. and Mrs. McBurney.

Mrs. E. Davies and daughter have left for Vancouver where they will spend the summer.

Mrs. Lugsdin and Miss Claribel Lugsdin have left to spend the summer at Vancouver.

W. J. Atchison has left for the coast where he will visit his son Ted.

Miss Jean Glendinning left Monday for Nelson, where she will spend the summer.

Mr. and Mrs. Barnes and daughter of Toronto have arrived to visit Mrs. Barnes' parents Judge and Mrs. Thompson.

Mrs. R. W. Hardy has returned from a trip to Ontario.

Mrs. F. V. Staples of Creston visited friends here during the week-end.

Miss Simone Burgeois has left for the coast where she will spend the summer.

Mrs. W. Selby, who is visiting her parents, Mr. and Mrs. J. Jackson entertained at tea Saturday. The floral decorations were pink peonies. The guests were Mrs. R. P. Barnes of Toronto, Mrs. A. W. Preston of Lennoxville, Miss Hilda Thompson and Miss Marion Miles of Abbotsford, Mrs. J. Taylor, Mrs. T. A. Moore, Miss Kathleen Dezall, Miss Jean Glendinning, Miss Gertrude Patmore and Miss Marion Flett.

DeJong Is Fined for Permitting His Cows to Roam Within City

Henry DeJong, Cemetery road, was fined $10 in city police court Tuesday morning when he pleaded guilty to a charge of permitting cows to roam at large within the city limits.

Social . . . PROCTER

PROCTER, B. C. — Miss Mamie Sweet of Salmo is visiting her brother-in-law and sister, Mr. and Mrs. O. Muirhead.

Mr. and Mrs. A. Crosby had as guests over the week-end their son-in-law and daughter, Mr. and Mrs. W. Thompson of Trail.

Mrs. O. Johnson is visiting at Spokane.

Dan Cascon left Monday for his home at Regina.

Mrs. A. Merrifield has as guests her grandchildren Marion and Buddy Williams of Kimberley.

Miss Alice Crosby is spending a week at Trail, a guest of her brother-in-law and sister, Mr. and Mrs. W. Thompson.

A supper was held in the United church hall Thursday in honor of those who took part in the C. G. I. T. concert recently. Games were enjoyed afterwards. Those present were Rev. and Mrs. C. Lancaster, Mr. and Mrs. A. R. Johnston, Miss Sally Smith, Miss Phyllis Exton, Miss Elsie Bennett, Miss Edna Johnston, Miss Alice Crosby, Miss Rose Schwarok, Miss Edith Johnson, Miss Hazel Crosby, Henry Johnson, Max Carne, Albert Crosby, Clarence Johnston and Ian Carne.

Concert at Glenbank School Aids Crippled Children's Hospital

NAKUSP, B.C.—The Glenbank school rooms were attractively decorated when the pupils, who are members of the Junior Red Cross, were at home to their mothers. Under the direction of the teacher, Miss Betty White, a short program was presented with Ernest Shelling acting as chairman. The various items were an opening address by the chairman followed by a song of welcome by the school; Johnny's Pa Skates, a recitation by Ernest Shelling; My Garden, a song by seven little girls; I love the Merry Merry Sunshine, solo by Joyce Bailey; The Bird, a recitation by Billy Likusl have Twelve Oxen, chorus; When Ma Wants Something New, a recitation by Jean Elder; Wooden Shoes, song and dance by Amy Crance and Annie Oros; Hoppity Hop, recitation by Joan Brown, Choo-Choo-Choo, solo by Donald Elder; The Turtle, recitation by Arnold Talbot; The Cradle Song, action song by Joan Brown and a chorus of girls; When Pa Begins to Shave, recitation by Leslie Baird; Grasshopper Song, sung by Annie Oros; A letter to Grandma, recitation by Ruby Harper; The Pedler's Caravan, recitation by Danny Chadwick, Jean Elder, Rosa Read, Margaret Bailey, Olive Bailey, and Joyce Bailey; Mother, recitation by Louise Surina; Buttercups and Daises, song by Annie Mikulasik, Annie Oros, Eva Likus, Ethel Mikulasik, and Florence Bailey; An account of the work of the Junior Red Cross in B. C., by Margaret Bailey. A collection in aid of the Crippled Children's Hospital was taken, following which afternoon tea was served.

DEMAND RESULTS FROM FEDERAL GOVERNMENT UNEMPLOYMENT IN B. C.

VANCOUVER, July 5 (CP)—The Vancouver junior board of trade today was on record as demanding "results from the federal government on unemployment."

It will write British Columbia government authorities asking that 27 men who registered with the employment service of Canada be given immediate work — if they are bona fide British Columbia residents.

EIGHT WOUNDED IN SUEZ CANAL CLASH

CAIRO, Egypt, July 5 (AP). — Eight foremen were wounded today in a clash with 700 Suez Canal workers who were starting a sit-down strike, seeking higher wages.

The workers, employees of the Suez Canal company, occupied repair shops at Port Said and the powerhouse at Ismailia.

HAY FEVER Do you dread its misery? Sneezing? Sore, inflamed, watering, itchy eyes? Running nose? Don't even let it start. Take Templeton's RAZ-MAH Capsules before your attack is due. If it has already begun, take RAZ-MAH for quick relief from all your miserable symptoms. Relief from $1 worth—or money back. Get a 50c or $1 box from your druggist. 534
(Advt.)

J. T. Armstrong Buried Rossland; Pythians Attend

ROSSLAND, B. C., July 5— The funeral of the late John Thomas Armstrong took place from Knights of Pythias hall Tuesday afternoon. Services were conducted by Rev. F. G. St. Denis of Trail under auspices of Rossland lodge, No. 21, Knights of Pythias. Members of Rossland Aerie F. O. E. attended in a body.

Interment was in the Knights of Pythias plot in Sunnyside cemetery. Mr. St. Denis and the Pythian officers conducted the committal service at the grave. The pall bearers were Gilbert Kay, James Benson, John Mueller, Richard Timms, Swan Palmquist and Samuel Patterson.

Social . . . Edgewood

EDGEWOOD, B.C. — When the various Liberal associations along the Arrow Lakes met at Lurton Saturday. Delegates from the Edgewood association were J. H. Naylor, C. A. Courville, L. J. deGans, J. Pender, F. Nesbitt, C. deGans and I. O. Smith.

Emil Niederman returned from a trip to Nelson Wednesday.

Alec Milne has returned from Nakusp hospital.

Miss C. deGans was a visitor to Burton Saturday.

Mrs. Coates of Vancouver, mother of Harold Coates, arrived on a visit Tuesday by the "Columbia."

Peter Littlewood has been passed on recommendation to Grade IX. As there were no other candidates for entrance this year, no examination took place here as in former years.

LOWERY'S
GROCETERIA—BAKER ST.
QUALITY AND SERVICE ALWAYS RELIABLE
Phone 406 Free Delivery

AT THE BOXLA GAME
GRENFELL'S POPCORN
Not a fad, it's a food.
Grenfell's Cafe
The home of finer meals

WE SAVE YOU MONEY AND SERVE YOU WELL
At HILLYARD'S
Fairway Grocery
"The Coolest Place In Town"
Phone 264 Vic Crawford, Mgr.

Butcherteria
Phone 527 News Phone 528
Wednesday and Thursday

Specials in Milk Fed Veal	
Shoulder Steaks, lb.	15¢
Shoulder Roasts, lb.	15¢
Rib Chops, lb. ...	23¢
Lean Rib Stew, lb.	11¢
PORK SPARERIBS— lb.	15¢
LAMB CHOPS— lb.	28¢
EGGS — Grade A medium, doz.	33¢
RIB BOILING BEEF— lb.	10¢
POT ROASTS BEEF— lb.	13¢
HAMBURGER— 2 lbs.	25¢
BABY BEEF LIVER— lb.	17¢
BUTTER — Third grade, lb.	27¢
JELLIED CHICKEN— each	15¢
VEAL LOAF— lb.	38¢
CORNED BEEF— lb.	25¢
JELLIED VEAL— lb.	35¢
HEADCHEESE— lb.	20¢

FREE DELIVERY

SAFEWAY
SPECIALS
WEDNESDAY and THURSDAY

CORN FLAKES 2 pkts. 15¢
SUGAR CRISP

PAROWAX—carton 13c
LAUNDRY STARCH—pkt 10c
SHINOLA WAX—tin 19c
CUSTARD—Bird's, pkt. . 10c
HERRING IN TOMATO SAUCE tin 11c
SOUP—Aylmer, 3 tins 23c
PECTIN—JEL-RITE, bottle 19c
POTATOES—New, 8 lbs. ... 25c
TOMATOES—Hot House, 2 lbs. 29c
COFFEE—Highway, lb. 19c
SEALERS—Kerr Mason, quarts, doz. $1.39
TOILET TISSUE 3 rolls 8c
H. P. SAUCE—bottle 27c
SODAS—Christie's, pkt. ... 20c

PURE LARD 2 lbs. ... 29¢
SWIFT'S or BURNS'

We Reserve the Right to Limit Quantities
SAFEWAY STORES LIMITED

WE DELIVER FREE VASSARS' PHONES 831 - 832
CASH MEAT MARKET
Good Buying for Wednesday and Thursday

Choice Steer Beef
Pot Roast, lb. ..... 15¢
Boiling, 2 lbs. ..... 19¢
Boneless Stewing, lb. 15¢
Juicy Round Steak, 2 lbs. ..... 45¢
Corned Beef, Boneless, Lb. ..... 17¢
Veal Steaks, 2 lbs. .. 29¢
Veal Chops, lb. ..... 25¢
Lamb Chops, lb. .... 25¢
Pork Spare Ribs, lb. . 15¢
Real Calf Liver, lb. .. 35¢
Fresh Cod, lb. ..... 20¢
Cheese, mild, lb. ... 25¢
Smoked Salmon, lb. . 22¢
Large Bologna, lb. .. 20¢
Beef Drippings, 2 lbs. 25¢
Pure Lard, 2 lbs. .... 35¢
Head Cheese, lb. ... 20¢

Creamery Butter, Thistle, 3rd grade, 2 lbs. .... 55¢
Sausage Meat, and fresh Hamburger, 2 lbs. .. 25¢
Spokane Cottage Cheese, Lb. ..... 25¢
Dill Pickles, 4 for .. 10¢
Eggs, local A-large, 2 doz. ..... 75¢
Dairy Butter, 2 lbs. .. 45¢

Cash and Carry Prices
Butter, 3rd grade, Lb. ..... 25¢
Beef Pot Roast, lb. 13¢
Lamb Stewing, 2 lbs. ..... 25¢
Veal Stewing, 2 lbs. 19¢

Nelson Daily News

Established April 22, 1902

British Columbia's Most Interesting Newspaper

Published every morning except Sunday by the NEWS PUBLISHING COMPANY LIMITED, 266 Baker Street, Nelson, British Columbia.

Phone 144. Private Exchange Connecting All Departments.

Members of the Audit Bureau of Circulations and The Canadian Press Leased Wire News Service.

WEDNESDAY, JULY 6, 1938.

AN EDITORIAL FOR PLAYERS

It is a great thing to be the hero of the boys and the girls.

It is a greater thing to deserve that hero worship.

The lacrosse player, the hockey player, the baseball player, the basketall player who has been entrusted with representation of his community has a peculiar responsibility. To deserve the worship bestowed, such a player must be clean, must be loyal to the game and to the team, and must keep in training.

A young Spokane woman, young enough to have kid brothers, writes to the Sports Desk of the Spokesman-Review a letter that all players of the upper flights, and for that matter, all adult fans, might well read, even though her subject matter is Spokane's professional baseball team.

Here are a few paragraphs:

"I was spurred on to write this delayed letter (I had planned to write before) by your column of Friday in which you spoke of 'beer parlor training' and the 'lack of loyalty' on the Hawk squad. I won't disagree with you because you're in a much better position to know than I am. Your revelation distressed me for three particular reasons.

"My two brothers, and hundreds of other youngsters; Mr. Real Baseball Fan; the team in general.

"Every time it can be managed I take my two brothers, aged 9 and 11, to the ball game. We trudge down Pittsburgh hill at 6 p.m. to be sure of a good bleacher seat. Most of the time, however, our cheering is done from the rug in front of the radio. They lie down with their feet in the air and keep score accurately on the score cards I help them make every night. They both play on their school team—as pitchers and doublers in the field—and swing 'mean willows.'

"When the Hawks are at bat they ask for hits and runs. When the Spokane lads take the field the call is for strike-outs, double plays and circus catches. If they have to go to bed before the game is over (and you may be assured it is against their better judgment), they wake me up at 6 a.m. with 'Who won? Did anybody get a home run? What did so-and-so do?'

"And there are hundreds of other young children every bit as interested in the progress of our Hawks. Freckled-faced little redheads waiting so patiently outside the park for the foul ball that will let them see the game. Tousle-headed blonds walking up to Linn Cornell fearlessly with 'If I clean the stands tonight, Linn, can I see tomorrow's game?' You've never seen any one really happy unless you've seen one of these baseball-minded kids just after his special favorite has signed his scorecard. Why the grins spread from here to there, and back. The idea is that the young boys, the ball players of tomorrow, idolize these Hawks, individually and collectively. They look up to them and want to grow up to be like them. You may be sure that two young ball players of tomorrow didn't see your Friday column."

Miss Lois Pintler has more in her letter than this, about loyalty of the player toward the baseball fan, and about loyalty of the fans toward the manager, which is pertinent enough in Spokane, but not of such direct application to our purpose in this column.

But she has given above a picture of Nelson boys and girls, of Trail boys and girls, of Rossland boys and girls, of Kimberley boys and girls—a picture that it behooves any player of rank in the Kootenay to think a little about, and see whether this story—even if it does only deal with professional ball players—has some lesson, some inspiration for himself, on the line of standards of conduct equal to what the boys and girls believe he has.

OUTSIDER SIZES UP CANADIAN POLICY

Most Canadians are content to assume that Canada's foreign policy is to have no foreign policy. After considerable research James Frederick Green came to the same result. In Foreign Policy Reports, published in New York, he has an article entitled, "Canada in World Affairs."

In this, after setting forth Canada's peculiar geographic, democratic, ethic and economic circumstances, the writer comes to the conclusion that the uncertain and negative character of Canada's foreign policy is due to several fundamental contradictions in the life of the country. Economically Canada is a major power, but politically we are only an extremely minor one. Although we depend largely on improved international relations we can do little to bring these about. Canada is geared to the national economies of Britain and the United States and our progress depends largely on their co-operation. The Chamberlain policy of European appeasement and the Hull program of freer world trade both promise much for Canada.

Mr. Green understands why the Canadian government is exceedingly vague about its commitments either to the Empire or to the League, and refuses to declare unconditional isolation. He feels that in the event of war there would be general support for the Empire among the English-speaking population of Canada, but points out that this group forms a constantly-decreasing proportion of the nation.

The parallel between the dangers which war would bring to Canada and the United States is drawn, although Mr. Green believes that Canada would suffer more strains in respect to national unity than her large neighbor would.

Canada has had more influence on world affairs in the past than some people would believe. Mr. Green points out that Sir Robert Borden was a more accurate spokesman for the New World at the Versailles conference than President Roosevelt and recommended the deletion of amendment of Article X of the League Covenant, the section which was largely responsible for the Senate's refusal to permit the United States to join the League of Nations, and the section which proved unworkable in recent crises.

Mr. Green points to the steady deterioration of international affairs since 1931 with the greatly aggravated danger of another world war. While he believes that both Canada and the United States are likely to experience economic and political progress if war is averted he foresees economic distress and internal disunity for both if the catastrophe breaks.

This article, following the recent book "Canada Looks Abroad" by R. A. MacKay and E. B. Rogers, show that someone is concerned about Canada's foreign policy, or lack of one. But neither study indicates how a policy can be worked out in advance which will not do more harm than good. Almost any announcement of a definite foreign policy is likely to rouse the sleeping dogs of racial, religious and economic strife. The safest policy for the time being at least is to have none, many Canadians believe.

SALLY'S SALLIES

How a man does hate to exchange good money for a receipted bill

In Nelson By-Paths

Is it true that we have a "paper nautilus" in Kootenay lake, that can, by no greater stretch of the imagination than we employ of the real paper nautilus of the tropic seas, be deemd to sail about?

No categorical statement is here made, but at least one incomplete observation seems to suggest that possibly the large blunt-shelled periwinkle that makes tracks in the ooze of our silty lake-beds is more versatile than the ordinary observer might think him to be.

Every one who uses the Launch club float knows that the board walk is attached to the various piles by wooden collars — square-built collars of plank that embrace the piles. In the case of one of the piles nearest the incinerator dump, it happens that the collar has long been detached, and is merely floating; I happen to know the detachment is not recent, for I stepped on it last year, and wet my foot. Today that collar is deep coated with a tawny scum, from some form of vegetable growth, akin to the marine algae, one imagines, and it must afford just wonderful hunting for periwinkles.

ON A FLOATING ISLAND

One day recently I was passing floating collar a large periwinkle plowing a furrow in the scum in that pile, and observed on this free-a south-north direction. At no point was the collar in contact with either the pile or the walk—and I have inspected it daily since, and every time I have been around it has been free of any contact. But no doubt wind from the west would cause it to impinge against the walk. It *is protected* from the influence of the current by being in the lee of the walk.

Now Mr. Periwinkle was not doing his browsing on the cross-pieces of the almost water-logged collar, which would have elevated him above the surface of the water, but on one of the depressed pieces, and he was in consequence a couple of inches beneath the surface.

Noting that he was, so to speak, on a floating island, and wondering how he arrived there, whether by crawling up the pile, or by making a long journey along the submerged part of the walk from some distant point, and when arrived, how he crossed the water gap to the island —unless there happened to be a momentary contact—I picked up the periwinkle for an examination. He of course took refuge in his shell, stowing away both his voluminous foot on which he had been travelling, and his head section.

DOES FLOATING ACT

Of course in his retreat he imprisoned some air in his shell, and the result was that when I dropped him into the water above his chosen hunting ground, he failed to sink to the submerged plank, but floated *lightly*. Pushing him down did not alter the situation, for he bobbed up to the surface again when the pressure was removed.

Naturally the idea suggested itself, of the periwinkle possibly having the power to rise to the surface, and to "go floating" in search of adventure, or in order to reach another shore. For safe keeping I placed him in the water's edge in a crack of the cross-piece that was above water while I inspected the water gauge, and a few minutes later found him heading down the side of the plank.

To test Mr. Periwinkle under other conditions, I took him to our boathouse and put him on the two-by-four frame of the hanging door whose lower edge was in the water. After a couple of minutes he started to travel, moved over the edge of the two-by-four and started down its perpendicular side into the water, and presently was hanging in the water. At that stage he was "all out," so to speak.

GOES A ROVING

He dropped into the water, and promptly withdrew into the shell and was "all in."

And, believe it or not, like one of the argonauts, though not hoisting a sail, he quickly sailed with the current toward and alongside the boating. After a journey of a couple of yards on the surface, he elected to sink, and began going down as he drifted along.

I fished him out, and put him back on the two-by-four, but did not have time to wait him out, when he seemed determined to traverse its length along the under-water edge.

The beautiful paper nautilus with the fluted pink shell sails is a relative of the garden snail, I have read, and of course a relative of all the mollusca. It is a surface feeder.

It is interesting to speculate whether the humble fresh water periwinkle tribe, like their distinguished sea relatives, though electing to feed on the "sea-bottom," can voluntarily rise to the surface, and, if not spread their sails to the breeze, at least commit themselves to the currents that can take them to new *feeding sites, new localities*, and even new shores.

THE STROLLER.

WHAT THE PRESS IS SAYING

WHERE DID THE MONEY GO?

Recent news despatches from Dublin contradict in no uncertain way the general impression that the Eire hospitals have been placed in a sound financial position due to the millions of dollars which the Irish sweepstakes have drawn from all over the world.

An official report published the other day in Dublin, reveals that out *of more than* £10,000,000 available for the Irish hospitals from the sweeps up to Dec. 31, 1926, less than £3,000,000 had been paid out to them.

In the sweep on the Grand National on March 25 last, for example, the total receipts were £2,746,002 of which £1,611,520 was prize money, the hospitals' share being only £503,-175.

Where did the other big amount go? Did nearly half a million pounds go in expenses? —Halifax Herald.

WHY MEN ARE INJURED

The men of the house are quite as much in need of education in the art of safe living at home as are the women. While it is true that men are less likely to suffer minor injuries in home accidents, their chances of being killed are much greater than are those of women.

In a recent study of mortality among industrial policyholders of the Metropolitan Life Insurance company it was found that fatal accidents in the home were 1½ times as frequent among males as among females in the broad age range 15 to 64 years. This excess among males is the more remarkable when it is considered that, at this time of life, men spend a large part of their active hours away from home, in industry, while women's chief occupation is the care of the home.

In the age group 15 to 64, falls caused slightly less than half the deaths for each sex and were about one-third more frequent among the men.

Deaths from poisonous gas were three times as frequent among men. Illuminating gas was the lethal agency involved in three-fifths of the deaths, and automobile carbon *monoxide gas in one-fourth of the* deaths among males.

—Metropolitan Life Bulletin.

PLAGUE IN CHINA

A third affliction is sweeping over the Chinese people. War and flood are now joined by the appearance of Asiatic cholera which is also causing many deaths in India. Conditions in China lend basis to the fear that cholera may spread far and wide. Because of Japanese destruction millions of Chinese have been made homeless. They are living in a state of destitution and under conditions which make them an easy prey to the dread disease. The destruction of many hospitals by Japanese *bombs has greatly reduced the facilities* for combating it.—Calgary Herald.

THE BLOCK UNDER HITLER

Since Hitler's coming to power in Germany four women have been beheaded for alleged political activity. This news will shock a world that flatters itself on its civilization, and it throws on Hitlerism a ghastly light that will not soon be dimmed. —Toronto Globe and Mail.

TAKE LIQUOR OFF THE ROAD

One of our contemporaries draws attention to the fact that there were 106,000 fatalities and 9,900,000 persons injured as the result of accidents in the United States last year, and asks just what percentage of these figures could be eliminated by ordinary precautions. We confess we do not know. But we do know, from ordinary observation, that many accidents could be avoided if we—and we mean the people—would take liquor off the road.—*Christian Science Monitor.*

ALBERTA LICENCES

Alberta government has withdrawn instructions suggesting that foreign motorists should purchase Alberta drivers' licences. We can't think of anything that would drive tourists away feeling peeved more than to gyp them for Alberta drivers' licences. Incidentally we suggest that the annual driver's licence we now have in Alberta is nothing but a gyp tax on motorists. It is typical of most of the new Aberhart taxes—of which there is a plethora. —Lethbridge Herald.

LIQUIDATION

The civic authorities might well consider the building of swimming pools as self-liquidating projects in a double sense.—Calgary Herald.

Contract Bridge

Shepard Barclay Tells How to Bid and Play

LEADING TO WEAKNESS

THERE IS one advantage possessed alone by the player who sits at the right of the declarer. He is the only one of the four who ever can be sure he is leading up to weakness on the part of the last enemy play to a trick. When he looks at the dummy, he can see what is the weakest suit. A lead of that has a chance to find his partner with a winning honor with no risk of putting it "under the hammer" of a higher hostile one.

North: ♠ Q 10 4 ♥ 9 8 4 ♦ A Q ♣ A 10 9 8 7

West: ♠ 9 2 ♥ K 6 3 2 ♦ K J 10 9 8 ♣ Q 2

East: ♠ A J 8 7 5 ♥ A 5 ♦ 4 3 2 ♣ 5 4 3

South: ♠ K 6 3 ♥ Q J 10 7 ♦ 7 6 5 ♣ K J 6

(Dealer: South. Neither side vulnerable.)

Three different types of play and defense were used on this deal in a duplicate, all playing a 3-No Trumps contract by South and all receiving the spade 9 as the opening lead, because of East's spade bid.

At table 1, declarer played the 4 from dummy, East the 7 and South won with the K. He then tried the diamond finesse, which held, and cashed five clubs and the diamond A, making one short of game.

At table 2, declarer played the *Q of spades from dummy and East* won with the A. Fearing to give declarer two spade tricks if he continued the suit, he switched to a diamond, which North won with the A. With two sure spade tricks, two diamonds and five clubs, game was made.

At table 3, good defense set good play. Declarer covered the spade 9 with the Q and East took with the A. He then led the heart 5, which West won with the K. The return of the spade 2 now limited South to one spade trick. Whether he played the 10 or 4 did not matter, as East could top either.

• • •

Monday's Problem

North: ♠ 9 7 4 ♥ 3 2 ♦ Q 10 9 ♣ 10 8 6 5 4

West: ♠ Q 3 ♥ 9 8 7 5 ♦ J 8 6 4 2 ♣ J 3

East: ♠ K 8 5 2 ♥ Q 6 4 ♦ K 7 5 ♣ K Q 9

South: ♠ A J 10 6 ♥ A K J 10 ♦ A 3 ♣ A 7 2

(Dealer: North. East-West vulnerable.)

How should South play for 3-No Trumps after the lead of the diamond 4, East playing the 7?

Panorama

Doesn't Want It Held Against Him

The young man who ran this ad in Editor & Publisher is taking *no chances:*

SITUATIONS WANTED
EDITORIAL

Age 23, College grad, but hard worker.

A Contented Bugler With Long Job

"In Moscow," interspersed one just back from Russia, "a bugler every morning steps out in front of the Kremlin and blows a long powerful blast and they ask him what for and he says, "I am sounding the call for the international revolution of the united workers of the world who have nothing to lose but their chains and a world to gain,' and *they ask him what he gets paid* for this daily bugle call and he says, 'Not much—but it's a permanent job.' "—"The People, Yes," by Carl Sandburg.

No Life on Any of Planets

So Venus and Mars are the only candidates for habitability. If we were to take their resemblance to the earth as our guide, we would pay much more attention to Venus than to Mars.

Mars could not support any kind of life as we know it.

Mars has not enough atmosphere—but Venus has too much. All that astronomers see of Venus is the external surface, a sheath of vapors in which the body of Venus is enclosed and completely hidden. Nor are these vapors clouds in any way similar to ours. In Venus's atmosphere no trace of water vapor, oxygen, or nitrogen has been found. The only gas noted is carbonic acid, and that in *abundant quantities. It was dis*covered above the visible surface of the planet, that is, above its clouds, and therefore at a high altitude. But carbonic acid is a heavy gas; therefore it must constitute practically the whole atmosphere of the planet, an atmosphere much heavier than ours at the average level of the earth.—Revue de France.

Joke

Lecturer (speaking on educational facilities for young women): "Because, my friends, we must not lose sight of the fact that the young women of today are the young mothers of tomorrow."

Interrupter: "But, *surely, not as* quickly as that."

British Population 4,400,000 in 2035?

In England the marriage rate has *been steady since 1921, but births* have fallen off. This seems to point to an increase of what may be called nominal marriages, with agreement, that is, for the mutual frustration of life. The money spent on contraceptives is now big enough to support quite a number of children. The expenditure on motoring also proves how unwarranted is the supposition that the nation cannot afford children.

The Population Investigation *Committee have published a mem*orandum which on the assumption that nothing is done to change recent trends of fertility and mortality, offers the following estimates of the future population of England and Wales: 1940, 40,700,000; 1950, 39,-800,000; 1970, 33,800,000; 2000, 17,-700,000; 2035, 4,400,000.—Sir Leo Chiozza, Money in Nineteenth Century.

AUNT HET

By ROBERT QUILLEN

"I always figured Emmie would marry rich. By the time she was twelve years old, she was too proud to juice a cow without gloves on."

Looking Backward . . .

TEN YEARS AGO
July 6, 1928

Thomas Lanien, 12-year-old son of Mr. and Mrs. T. S. Lanier, jr., of Lethbridge, drowned at Kaslo when he jumped from a raft.—Mrs. Homer B. Stevenson and children of Rossland are visiting friends in Boundary Wash.—Miss Queenie McQueen of Kaslo left for a holiday trip to Montreal and other eastern cities.— Miss Elizabeth Clark, matron of the Vernon hospital, visited her parents, Mr. and Mrs. William Clark at Ymir.—Rt. Hon. Sir John Frederick Whitworth, Lord Aylmer, and Miss Gertrude Emma Black of Vancouver were married at Queen's Bay, July 3.

TWENTY YEARS AGO
July 6, 1918

Mrs. Albert Pearson and her daughters, Ida and Esther, of Moyie, were Cranbrook visitors.—Miss J. Webb left Rossland to join her parents at Seattle.—Robert M. Spencer, a resident of Silverton for 18 years, died there.—Lieut. Gerald Hodgson of Nelson is interned in Holland, where he was forced to land his airplane because of engine trouble. —Lieut. Alan Forrester, who went overseas with the First Canadian Pioneers in April, 1916, has been invalided home to Nelson.

THIRTY YEARS AGO
July 6, 1908

Construction has been started by G. C. Egg of a residence for C. P. R. Supt. D. C. Coleman.—The Nelson Iron Foundry is full up with orders for their plant here and at Greenwood.—F. J. Samons, in charge of *the Nelson exhibit at the Calgary* fair writes that apples and flowers from the Kootenays are being greatly adired.—Little Ida Gunn, who was seriously ill with blood poisoning, is resting easier.—Mrs. Scanlan and Miss Kate Scanlan are leaving for Winnipeg.—G. H. Fraser and family leave today for the coast.

WHAT DO YOU THINK?

Letters may be published over a nom de plume, but the actual name of the writer must be given to the editor as evidence of good faith. Anonymous letters go in the waste paper basket.

Another Federal Election—and Then?

To the Editor:

Sir—Re the urge of W. D. Herridge for a "Tory program of Reformation to fight union", of the two old parties, methinks doth fall *on deaf ears—the ears of the* "international money powers" Mr. Herridge mentions.

My prognostication is that the next federal election will appear like any other we in Canada have had; after which it will appear like nothing we have ever had, "if" we have another election.

L. FRANK CARTER.

1210 Crossley Ave., Nelson.
June 28.

Need Dynamic Man at Ottawa Willing to Monetize Silver

To the Editor:

Sir—Since the coast papers asked for letters on the subject "How to relieve unemployment" they certainly have been deluged.—In my opinion the letter by C. Wilmott Maddison in the "Sun" issue of 4th of June is the best.

What we need is virile men at Ottawa with dynamic action in the interests of the common people to help this glorious land out of the present slough of despond, making Canada the envy of the world, not a man foisted on our present prime minister by the financial interests after the last general election because of his orthodoxy to their ideas, who now sits waiting Micawbut like for something to turn up, or for George to do something. Times are changing. The railways have got their backs against the wall in a fight for existence. The Shylocks also have their backs to the wall crying against what they call inflation, but when the C. P. R. B. C. E. and other stocks were watered (inflated) they were as dumb as the proverbial oyster. The pony express gave way to the stage coach which in turn gave way to the railways. Will the plane as prophesied by Tennyson "dropping down with costly bales" take their place? I doubt it!

World currency at one time was when a quarter ounce of gold made a shekel valued at $4.55 and a half ounce of silver made a shekel valued at 60c which the Shylocks got changed surreptitiously, from time to time until they got the present power to issue promissory notes payable on demand—with what?

If our very very othodox minister of finance would only get his ear to the ground and tell us why he is opposed to conserve, monetize and mint our gold and silver instead of allowing them to be sold to foreign countries, he would have real money without having to pay interest, to put all the unemployed and more to work, at fair wages, opening up our great hinterland, making traffic for our railways, also helping to pay the interest on our present debt, as well as reducing same. If I am right, come Mr. Taxpayer, and unemployed and let us hear from you, especially at the next general election. If I am wrong will the Honorable Mr. Dunning or the Honorable Mr. Hart please show me.

"Man's inhumanity to man".
"Makes countless thousands mourn!
"Help us to save free Conscience from the paw
"Of hireling wolves whose Gospel is their maw.
"Oh! that mine adversary had written a book."

JAMES KERR

Carmi, B. C., June 27.

?? Questions ??
ANSWERS

This column of questions and answers is open to any reader of the Nelson Daily News. In no case will the name of the person asking the question be published.

R. S., Sheep Creek—Who is the *Canadian men's* singles badminton champion?

Johnny Samis of Vancouver.

Curious, Nelson—Recently I came across a reference to the "stubble-call". Can you tell me what the meaning is?

Years ago in the Middle West, when wheat was harvested with sickle and rake, it was the custom, when the last shock was capped and finished, to stack all the rakes around it, thrust the sickles into it, and then the whole company of harvesters formed a circle and at a signal given by the captain of the reapers, gave three cheers. They listened for the echo. If it replied three times, it was accounted a good omen for the next crop. This was known as the stubble-call. A blast of a horn from the cabin was heard in answer to it, and the harvest was ended.

A. B. C., Trail — For how many years has the finger-printing of criminals been used and who discovered that finger prints had individuality?

The taking of finger prints is known to have been practised in the east at a very early period, when thumb prints were a monarch's sign-manual. The permanent character of thumb prints was first put forward scientifically in 1823 by J. E. Purkinje, a professor of physiology, who read a paper before the University of Breslau, advocating a system of classification. His work was taken up by Bewick,, an English draftsman who made a number of impressions and later by Sir Francis Galton and Sir William Herschel. Alphonse Bertillon invented his system of mensuration in March, 1879, for which he was made Chevalier of the Legion of Honor. His system is now commonly used in identifying criminals.

C K. L., Nelson—How long is an ell—as used in the saying "Give him an inch and he'll take an ell?"

The ell is an English unit of measure equal to 45 inches.

VERSE

HEART'S DESIRE

One earnest, fervent prayer I've buried deep
Within that cloistered corner of the heart
Where dreams, and hidden loves are kept
From life; apart.

It's not a prayer that strength be granted me
To thrill a world that's sated to the core
With tales of heroes from the past,
Whose triumphs last.

It's only that my will shall falter not, nor fail,
When life points out, the simple acts of love,
A neighbor needs a helping hand today;
The baby's ill; I'll stay.

Strength shared returns Antaeus-like, increased,
So we may stand unmoved by storms
That break about our feet; scale thou the heights
To fresh and fragrant air, a pathway labelled
Service, leads us there.

JESSIE E. WALLER.
Kimberley, B. C.

ACTIVE IN . . . KOOTENAY LIFE

Gilbert C. Arneson has for years been a member of the Nelson Gyro club. He is to be seen at work or play at all its functions.

REBEL'S CHANCES SLIM

It ought to be pointed out that a rebel is by no means certain that he will be honored by succeeding generations as was William Lyon Mackenzie. In fact the rebel's chances of immortality are about equal to his chance of drawing a capital prize in an Irish sweep.— Toronto Globe and Mail.

PERHAPS

the vital spots of your home—the plumbing and heating, require attention. A timely check-up now *may save damage and an*noyance.

Our wide experience enables us to make an intelligent survey—and the cost is nominal.

PHONE 666

KOOTENAY PLUMBING & HEATING COMPANY, LIMITED
357 Baker St.

Have You a Used ROW BOAT ?

Why Not Turn It Into Cash?

A WANT AD

Will Find a Purchaser

Two (2) lines 6 times 80c net
Two (2) lines once 20c net

Nelson Daily News
PHONE 144

SPORTING NEWS

Derby Winner and Golf Champ in in Britain's Sport Spotlight

A French horse and an American golfer have been taking prominent parts in the sport picture, of late, over in England, and here they are after their triumphs in the Derby and the amateur golf championships, respectively. At the top, the horse, Bois Roussel, owned by Peter Beatty, son of the late admiral, and a 20-1 shot in the Derby, who romped off with the 159th renewal of the racing classic. Bois Roussel, Jockey Charley Elliott up, is being led to the paddock after the race. Below the golfer, Charley Yates, a member of Uncle Sam's Walker cup team, who participated in the British amateur golf tourney at Troon, Scotland, and won the trophy he is holding by downing Cecil Ewing, of Ireland, 3 and 2 in the final.

NATIONAL LEAGUE PLACES HOPES ON YOUTH IN TODAY'S ALL-STAR

By ALAN GOULD
Associated Press Sports Editor

CINCINNATI, July 5 AP) —The much-maligned National league's baseball forces, victims of American league powerhouse methods on most payoff fronts for several years, will put their hopes for an all-star comeback tomorrow upon a talented but comparatively young and inexperienced cast.

Gambling on new blood to turn the tables, after defeat in four of five previous all-star matches, the Nationals will take the field against their favored foes at 10:30 a.m. (P. S. T.) before a capacity gallery of 28,000 fans at Crosley Field, home grounds of the Reds.

Young Johnny Vander Meer, Cincinnati's southpaw hero of two successive no-hit pitching performances this season who never has even seen an all-star contest, will start against the veteran Vernon Gomez, Yankee lefty who hurled in all four of the Americans' victorious games and was credited personally with triumphs in three of them.

Only two survivors of the National league's 1937 starting array, Second Baseman Billy Herman of the Cubs and Outfielder Joe Medwick of the Cardinals, will be in tomorrow's initial cast, whereas six of the nine American leaguers nominated for this year's batting order figured in the rout of the Nationals at Washington last summer.

Four of the Nationals, all representing the home-town Reds, will make their all-star debut as starters, while the Americans will unveil only two newcomers, John (Buddy) Lewis of Washington at third base, instead of New York's Red Rolfe, and Mike Kreevich of the White Sox in left field.

Betting men tonight quoted 8-5 against the chances of a National league victory. Odds of 10-13 were quoted against the powerful Americans. The game was a sellout, pending disposal of standing room for around 2000 addicts an hour before game-time. Balmy weather was forecast.

Old Kentucky CIGARETTES

An Old Favorite
PETER DAWSON
"SPECIAL" SCOTCH WHISKY
PETER DAWSON LIMITED — SCOTLAND
This advertisement is not published or displayed by the Liquor Control Board or by the Government of British Columbia.

Rossland Swim Club Is Formed

R. McLeod President; Performing Troup to Be Picked

ROSSLAND, B.C., July 5—Rossland Water Babies Swimming club came into being here tonight at an organization meeting attended by over 30 swimming enthusiasts at the Irvin hotel. The club, headed by a six-man executive, was organized to promote diving, swimming and life saving among Rossland's youngsters.

Ray McLeod, elected president, will head an executive body of Miss Joyce Gordon, secretary; Lois Paul, treasurer; John Melville, James Cant and S. C. Bradshaw, advisory committee.

Rege Belanger and Al Woodward, club organizers, will act as instructors. They have already done fine work in organizing a troup of six swimming performers, who have shown in several exhibitions here. From the best of the club swimmers, six boys and six girls, will be chosen as a special performing troup. They will put on exhibitions in various parts of the district. An age limit was set at 17.

It was suggested that similar clubs could be formed in Nelson and Trail and intercity tourneys held.

A membership fee was set at 25 cents a month. A second meeting to line up the membership was called for next Tuesday night. Parents of the club members were especially urged to attend.

Yorkshire Nearly Defeats Aussies

LONDON, July 5 (CP Cable)—Yorkshire lost a chance to hand the Australians their first county cricket defeat since 1912 today when heavy rain forced drawing of stumps at the luncheon interval, ending a three-day match that started Saturday.

At close of play yesterday Yorkshire needed only 150 runs to give the Aussies their first beating of the current English tour. In today's play, H. Sutcliffe, Yorkshire's hard-hitting batsman, rolled up 368 runs, not out, to add to his team's total of 83 runs for three wickets, when the match was abandoned.

Yorkshiremen dismissed the Antipodeans for totals of 222 and 132 previously, scoring 205 in their first stand at the wickets. T. F. Samiles, fast-medium trundler, took six Aussie wickets for 92 runs in the first innings and put out four for 45 in the second.

Rossland-Trail Golf Club Receives a New Fairway Mowing Unit

ROSSLAND, B. C., July 5—A new 5-gang fairway unit has been received by the Rossland-Trail Golf and Country club and will be put into use on the new fairways of the course extension, when it is completed. The new unit is highly-geared, enabling a faster and much cleaner cut than the machine now in use. Each of the five mowers, comprising the unit, takes a 30-inch swathe. The mowers are equipped with pneumatic tires.

When the new machine is put into use, the old outfit will be used solely for cutting roughs.

KERMAN SIGNED BY TACOMA

TACOMA, July 5 (AP)—Jim Kerman, Oakland, Calif., catcher who has been playing in the Arizona-Texas league, was signed Monday as a relief catcher for Tacoma in the Western International Baseball league.

SPORTS ROUNDUP . . .

By EDDIE BRIETZ

NEW YORK, July 5 (AP)—Old Arlie Latham, who was quite a ball player in his day, says Joe DiMaggio is the greatest of them all. . . . Is Frankie Frisch going to transfer from St. Louis to manage the Dodgers next season? . . . In yesterday's double killing, rabid Dodger fans tried to startle the Giants by tossing lighted firecrackers on the field, and if you don't believe the Giants got steamed up, look at the score of the second game. . . . Pickets in front of the Polo Grounds yelled, "Don't patronize this place" as 50,000 customers swarmed through the turnstiles.

Babe Ruth looked like an alien enemy in a Brooklyn suit . . . Just can't get used to the big boy doing his stuff in National League parks. . . . He belongs a piece further up the road. . . . Fans gave him a tremendous hand as he came on the field and hollered their heads off when he lost a couple during batting practice. . . . Betting here is the American League will make it five out of six in the all-star set-to with few, if any takers.

Jack Corbett, owner of the Syracuse Chiefs in the International League, hit the most freakish homer this chronicler ever saw. . . . One day in Prince Albert park down at Winston-Salem, N.C., Corbett, then managing Asheville, slammed one into left field. . . . The ball wound up in right, taking the angles of the fences like a billiard ball on a table while Corbett tore around the sacks.

Canadians Again Behind at Bisley

BISLEY CAMP, England, July 5 (CP Cable) — Despite miserable shooting conditio s, cold with constant threat of rain, perfect scores were hung up in today's feature matches of the Empire meeting of the National Rifle association, but not by Canadians.

Sgt. C. Malley of the Rifle Corps had a possible score of 35 to win the first prize of $40 in the Kinnaird match at 500 yards, and Major T. Moore of the Small Arms school and Sgt. E. Hallauer of Rhodesia tied for the Southern Railway first prize of $40 at 200 yards. Each had a possible 35.

Best Canadian in the Kinnaird was Lieut. G. A. Molecey of Vancouver with 31. In the Southern Railway, Sgt. N. L. Beckett of Hamilton led Canadians with 31 out of 35.

The Canada challenge shield for teams of four in the Queen Mary's prize, shot yesterday, went to the Rifle Brigade, whose team had 671 points out a possible 800 in the Queen Mary's match, fired under service conditions from 600 down to 300 yards. Four domestic marksmen had tied for first prize in the individual competition.

Sergeant H. Wade of the Oxford regiment took the edge match rifle event at 1000 and 1100 yards, winning the challenge cup, with a score of 64 of a possible 75. Sgt.-Major F. Coles of the Monmouthshires won the King's medal for the best shot in the Territorial army and the Regular and Territorial armies' cup in the same math went to Sgt.-Major T. Moore of the Small Arms school after a tie shoot with Capt. B. Etches of the Royal Warwickshires.

Pilot Officer J. Lowe of the R.A.F. won the Wimbledon match rifle event at 1100 yards with 96 of a possible 100 to win the cup.

REMEMBER WHEN?

By the Canadian Press

Suzanne Longlon posted her 5th world's women's single tennis championship at Wimbledon 15 years ago today, defeating Kathleen McKane, No. 1 British player, by 6-2, 6-2 scores. The great French star won the crown again two years later.

Billowing Sails

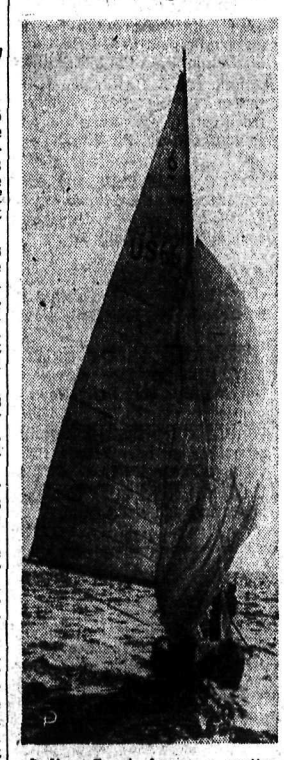

Indian Scout forms a pretty nautical picture as she crosses the line to win the Prince of Wales cup in an international six-metre race off Bermuda. Ray Hunt, sailing Indian Scout, was the winner of the four-race series.

Salmo Chalks Up Baseball Victory Over Northport

SALMO, B.C. — Salmo baseball nine tossed ball with Northport club here Sunday and walked away with an easy victory, the final score being 22-11. There was plenty of quick action despite the one-sided play. Salmo boys collected 21 hits against eight by Northport.

Trail Loses to Okanagan by 90 Runs in Vancouver Cricket Test

VANCOUVER July 5 (CP)—Centuries by Doug Thompson and Reg Wenman for Okanagan and Victoria respectively featured the second days play in the Vancouver cricket festival week at Brockton Point today. Thompson, an Edmonton cricketer, holidaying in Vancouver, scored 110 while Wenman compiled an even 100 before retiring.

Calgary continued their winning march by beating the Vancouver Wednesday league XI. by seven wickets in a two-innings match, and now lead the tournament with two straight victories. Victoria downed Vancouver by ten wickets, also in a two-inning game, this being the Islanders first start in the series.

Okanagan beat Trail by 90 runs in the third contest, and are now tied with Vancouver and the Wednesday league XI. with one victory and one defeat each, while Burrards, who had a bye today, have lost one game, and Trail has suffered two defeats in a row.

Trail was indebted to Geoff Robinson, a Vancouver junior, for making top score of 40 for them, Robin Johnston coming next with 23. But when Doug Thompson got to work he quickly put the issue beyond doubt. He was twice missed, once when in the sixties and again at 99, otherwise gave no chance.

Monk bowled well for Okanagan, and Robin Johnston did fine work with the ball for Trail.

102 FOR SEVEN

Going in again Trail made 102 for the loss of seven wickets before stumps were drawn, and was thus 12 runs ahead with three men still to go in, so the match reverted back to the first innings score. Robinson and Johnstone were again the leading scorers.

Trail innings:

S. Baker, b Carr-Hilton	8
R. Johnston, c Cullen, b Karn	23
G. Robinson, b Carr-Hilton	40
E. Bowkett, L. B. W., b Monk	12
W. Chandler, c Roberts, b Monk	16
M. Baker, b Monk	12
P. T. Dale, L. B. W., b Monk	8
H. Parker, c Remnant, b Carr-Hilton	0
D. Benton, c Sharp, b Carr-Hilton	1
S. Whitehead, c Irvine, b Monk	6
C. Pearson, not out	9
Extras	3
Total	138

Bowling analysis — Carr-Hilton 4 for 67; Karn 1 for 30; Monk 5 for 38.

Okanagan innings:

O. Karn, b Johnston	2
L. Clark, L. B. W., b Dale	7
S. Remnant, b Johnston	19
D. Thompson, c Robinson, b Bowkett	110
Allen, L. B. W., b Johnston	0
J. Sharp, b Johnston	18
A. D. Carr-Hilton, c Johnston, b Bowkett	4
J. Irvine, c S. Baker, b Bowkett	25
Richards, b Johnston	0
Monk, not out	18
Chetwynd, run out	16
Extras	9
Total	228

Bowling analysis — Johnston 5 for 49; Dale 1 for 53; S. Baker 0 for 38;

Nelson-Rossland Cricket Scoring

ROSSLAND, B.C.—When Nelson Cricket club defeated the Rossland eleven 98-83 here Sunday, here's how it was done:

NELSON—First Inning

	Score
R. Malloy, b Read	2
S. Dawson, b Read	3
Alf Parker, b Read	0
P. G. Morey, b Bell	0
P. Brabazon, b Bell	6
F. H. Smith, b Read	4
J. Corbyn, not out	8
R. Main, b Read	0
C. Hjorlesfson, c Fitzer, b Bell	0
M. Kunst, b Read	1
Extras	0
Total	24

Bowling Analysis:

	O	M	R	W
L. A. Read	8	1	14	6
Charles Bell	7	1	10	3

ROSSLAND—First Innings:

C. Bouchier, b Main	0
G. Fitzer, b Corbyn	20
J. Corner, b Main	2
C. Bell, c Morey, b Corbyn	15
L. A. Read, b Dawson	14
J. Finney, b Dawson	1
J. Barry, b Dawson	0
E. Matthews, b Corbyn	2
A. G. Read, not out	0
O. Bouchier, b Dawson	3
Extras	6
Total	63

Bowling Analysis:

	O	M	R	W
Robert Main	8	0	18	2
J. Corbyn	13	1	22	3
R. Malloy	3	0	14	0
S. Dawson	4	1	4	4*

NELSON, Second Innings:

Malloy, c Bouchier, b Finney	17
Dawson, b Bell	6
Parker, b Read	2
F. H. Smith, c Bouchier, b Read	0
Brabazon, b Corner	23
Morey, b Corner	5
Corbyn, b Finney	2
Main, c Bowker, b Bell	1
Hjorlesfson, b Finney	2
Kunst, not out	0
Extras	11
Total	69

Bowling Analysis:

	O	M	R	W
Read	5	1	11	2
Bell	6	0	25	2
Fitzer	3	0	8	0
Corner	3	0	13	2
Finney	1	0	3	3

ROSSLAND, Second Innings:

Bouchier, b Dawson	2
Fitzer, c Smith, b Corbyn	6
Corner, c Brabazon, b Corner	0
Bell, b Dawson	0
L. Read, c Smith, b Dawson	2
Finney, b Corbyn	5
Barry, c and b, Corbyn	0
Matthews, not out	3
A. Read, b Corbyn	0
Bouchier, c Smith, b Corbyn	0
Extras	2
Total	20

Bowling Ananlysis:

	O	M	R	W
[illegible]	7	1	10	3

ASHE LEADS IN B.C.R.A. SHOOT

BLAIR RIFLE RANGE, North Vancouver, B. C., July 5 (CP) — Led by Sergeant A. E. Ashe who scored a blazing century to win the British Consols No. 1 match, the feature of the day, the Canadian Scottish regiment of Victoria took the major honors of the first days' shoot in the British Columbia Rifle association meet at Blair range.

Following close on Ashe's heels were Bandsman Frank Drysdale and Capt. W. Tapley both of the Canadian Scottish with 99's.

In the 98 bracket were, in order of standing, C. S. M. Len Willoughby of the Seaforth Highlanders and Corporal Carr of the Royal Canadian Ordinance Corps. both of Vancouver.

Honors for the morning shoot were taken by young Private Edward Nicholson of the Esquimalt garrison who turned in a possible 35 in the first range of the Westminster Corporation match.

FIGHTS

(By The Associated Press)

CEDAR CITY, Utah — Johnny Sikes, 166, Las Vegas, Nev., and Truman Harvey, 168, Ogden, Utah, draw (8).

STOCKTON, Calif. — Ceferino Garcia, 148, Los Angeles, knocked out Jackie Burke, 148, Ogden, Utah (4).

DRAPER WINS OVER LANE IN ARGYLE CUP BOWLING

Jack Draper's team defeated A. G. Lane's team 21-15 in men's Argyle cup play at C.P.R. Lawn Bowling club. Teams in order of first, second, third and skip are: Smith, C. I. Archibald, O. B. Wright, Jack Draper; F. Emmott, E. Stangherlin, N. J. Lowes, A. G. Lane.

MELBOURNE (CP) — Although he won 80 per cent of his contests by use of wristlocks, King Elliott, wrestler, after five months in India says that country's matmen are the toughest and strongest in the world.

It's a Hit!

Crack! And there goes a single over second base. Johnny Vander Meer, sensational pitcher with Cincinnati Reds, is out there on the mound, but he isn't hurling goose eggs this game. Jimmy Ripple is the batter who's just tagged Johnny for a hit in the Reds-Giants series. Ernie Lombardi catching, Ballanfant umpiring.

FALLON HAS ONE STROKE LEAD ON COTTON IN GOLF

By SCOTTY RESTON
Associated Press Sports Writer

SANDWICH, England, July 5 (AP) —Johnny Fallon, 25-year-old Scottish internationalist, today took a one-stroke lead over Defending Champion Henry Cotton in the 36-hole qualifying round for the British open golf championship.

Drenched by a storm early in the day, Cotton beat par by a stroke at Prince's course with a 71 for 143, while Fallon, who went out after the storm died away, shot a 73 over the same course to add to the 69 he posted yesterday at St. George's.

Cotton three-putted the sixth and 17th greens but otherwise played faultless golf. A. J. Lacey and Eddie Whitcombe, first-day leaders with 68's, both scrambled out in 37 at Prince's and had even more trouble coming home.

Wally Smithers of Sunningdale, who polished his long-hitting game as an assistant professional at the Royal Ottawa Golf club, scored a 151 to qualify by a margin of six strokes. His score today was 74. General A. C. Critchley, Calgary-born sports promoter, edged in with 77-78—155.

Former Champion Alf Perry missed a fine chance to lead the field. Working on an opening 69, he went out in 34 at St. George's, then took 41 to get home for 75 and 144, which tied him with Whitcombe, Bobby Locke, the young South African sensation, and four others.

THE LEADERS

The qualifying round leaders, with Royal St. George's scores given first:

John Fallon, 69-73—142; Henry Cotton, 72-71—143; Dai Rees, 71-73—144; Bobby Locke 69-75—144; Syd Brews, 72-72—144; Leonard Crawley, 71-73—144; Alf Perry, 75-69—144; J. J. Busson, 72-72—144; Eddie Whitcombe, 68-76—144; H. Hattersley, 75-70—145; Norman Sutton, 70-75—145; A. J. Lacey, 68-77—145; T. B. Haliburton, 71-75—146; Fred Robertson, 73-74—147; Earl Watson, 73-74—147; Arthur Havers, 76-71—147; C. S. Denny, 72-75—147; W. J. Branch, 71-76—147; Cyril J. H. Tolley, 75-72—147.

Buy or sell with a Classified Ad.

An ever increasing supply of the finest rubber comes from Firestone's plantations. Savings made by controlling raw materials at their source, savings by more efficient manufacturing and distribution make it possible for Firestone to give you extra values in Firestone Tires at no extra cost.

8 Extra Pounds of Rubber

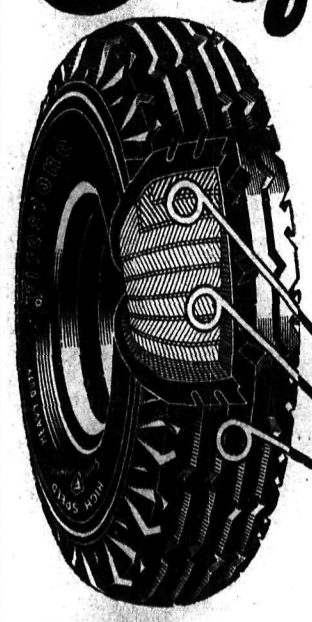

HERE'S one of the many extra values you get in Firestone Tires—at no extra cost. In the patented Firestone Gum-Dipping process, every hundred pounds of cords absorbs 8 pounds of pure rubber, which penetrates every innermost fibre of the cord, insulating it against internal heat and friction—the greatest enemy of tire life. When buying tires, insist on Firestone and get

Extra Safety

here Firestone's 2 extra cord plies under the tread welds tread and body into one inseparable unit—makes the tire safe at any speed.

here Firestone Gum-Dipping process adds 58% flexing life to the cords—prevents blowouts and makes the tire run 28° cooler.

here The scientifically designed, wider, flatter tread with the extra rider strip stops your car up to 25% quicker, prevents skidding and gives longer non-skid mileage.

Only in Firestone Tires can you get all these extra values AT NO EXTRA COST! See the nearest Firestone Dealer today.

Firestone
MOST MILES PER DOLLAR

FIRESTONE TIRES SOLD BY
The Smedley Garage Co.
508 Vernon St. Nelson, B. C.

FIRESTONE TIRES SOLD BY
Eric's Motor Service
295 Baker St. Nelson, B. C.

$2.50 A DOZEN

A growing favourite . . .
LABATT'S
EXTRA STOCK ALE
with the Old Country flavour

Full-bodied and yet so mellow, LABATT'S Extra Stock Ale is gaining new friends every day! You see, it's the famous old English recipe that gives LABATT'S that different flavour. LABATT'S is brewed from the remarkable deep-well water of London, Canada, Western Barley Malt and a blend of British Columbia and Bohemia Hops. Get a case of this tangy, smooth ale today!

It's Where, What and How You Advertise That Counts--Use a Classified Ad

Calithumpian Parade at Nakusp On Dominion Day Proves Best Yet

NAKUSP, B.C.—Dull skies and occasional light showers did not hinder Dominion Day celebrations in Nakusp, nor dampen in any way the ardour of the crowd of holiday makers that thronged the streets.

The Calithumpian parade which marked the commencement of the day's activities exceeded all previous records both for size and quality. Led by Miss Donna Cobley, in military costume, and Misses Irene Buerge and Hazel Herridge as flag-bearers, followed by the Junior Boys band, the colorful array of decorated cars, bicycles and carriages was picturesque.

The judges were faced with an exceedingly difficult task in selecting the prize winners, as follows: best float, Arrow Lakes hospital; best decorated car, first Mrs. E. Oxenham, second, Mrs. K. Jensen; best decorated bicycle, first, Miss Mary Rushton, second, Leonard Parent; best group, first, Snow White and the Seven Dwarfs, with Betty Miller, Joy Bernerd and Shirley Oxenham, John Martin, Allan and Kenneth Stanley; second, Alice Bailey and Ruby Harper, gypsies; best pair, first, Misses Gladys Olson and Ruth Johnson, second, Patricia Sheill and Joyce Miller of Burton; best individual, first Rae LaRue; second, Miss Clara Salstrom; best comic, first, J. Clark; second M. Parent; best decorated wheelbarrow, Mrs. Davies; best decorated baby buggy, first, Mrs. N. Wetherstrom; second, Mrs. D. Fulkco; best decorated dolls carriage, first, Doreen Parent; second Joan Brown; best tricycle, Tommy Fulkco; best novelty, Mrs. F. Rushton; best horse and buggy, A. Matheson.

Special prizes were given the Misses Donna Cobley, Irene Buerge and Hazel Herridge who led the parade and to Leonard Funk for bicycle decoration, to Monica Butlin as wholesale flower distributer, to Melvin LaRue as John Bull, to Mavis Barlow, and to Gay Bailey as a rose.

The prize for the best decorated store window was awarded to Miss Nellie Johnson, first, and R. Islip, second.

Judges were Miss L. D. Carver of Eye-Leominster, England; Professor Allen of Winnipeg and F. Howitt of Edmonton.

SPORTS WINNERS

The parade which commenced at the farther end of Broadway finished at the Recreation grounds where the children's sports were immediately started.

Prize winners were:

Girls race 4-5 years, Ruby Harper.

Boys 4-5 years, Allan Stanley, Tommy Fulkco.

Girls 6-7 years, Betty Lang, Vera Prow.

Boys 6-7 years, Arnold Talbot, Norman Fletcher.

Girls 8-9 years, Ivy Cann, Rosie Wanstall.

Boys 8-9 years, Donald Johnson, Earl Motherwell.

Girls 10-11—Gladys Olson, Dorothy Herridge.

Boy 10-11—Bob Clark, Leonard Parent.

Girls 12-13 — Thelma Johnson, Gladys Olson.

Boys 12-13—Delbert Olson, Clifford Picard.

Girls 14-15—Betty Davison, S. Russell.

Boys 14-15—Sam Picard, George Hoy.

Girls 16-17—Mary Rushton, Alice Humphris.

Boys 16-17—Ray Davies, George Hoy.

Sack race, girls, 14 and under—Gladys Olson, Katie Robson.

Boys sack race, 14 and under—Alfred Dunn, Delbert Olson.

Girls sack race ,15-17—Betty Davison and Monica Butlin and Katie Robson (tie).

Boys sack race 15-17—Jack Bailey, George Hoy.

Girls three-legged race — Katie Robson and Thelma Johnson, Nellie Horrey and Georgina Munn.

Boys three-legged race—Bill Rushton and Alfred Dunn, Bobbie Steenhoff and Leonard Reilly.

Open three-legged race—Monica Butlin and Vera Butlin, Betty Davison and Alice Humphries.

Girls bicycle race—Martha Steenhoff, Mary Rushton.

Boys bicycle race, 15and under—George Hoy, Cyril Kershaw.

Thring, George Hoy.

Boys bicycle race, 15 and under—

SENIOR SPORTS

The senior sports, continued during the afternoon, had the following winners:

Men's mile race—L. Bailey, R. Hoy.

Boy's obstacle race—F. Green, A. Dunn.

Pole vaulting—Dave Johnson, Ray Davies.

High jump—Ray Davies, Dave Johnson.

Men's 100 yard dash—Ed Groves, Trail, R. Wales, Calgary.

Quarter mile race—L. Bailey, T. Moore, Graham's Landing.

Women's nail driving contest—Mrs. C. Picard, Mrs. W. Davies.

Married womens race—Mrs. P. Henke, Mrs. G. Baird.

Grandma's race—Mrs. C. Jensen, Mrs. J. Reyden.

Grandpa's race—J. Reyden, F. Horrey.

KASLO WINS GIRL'S SOFTBALL

The $10 softball prize went to the Kaslo girl's team. Nakusp played Slocan, losing to the tune of 12-11 and in the playoff, Kaslo beat Slocan by a high score.

The Burton baseball players were the champions for the day capturing the $30 prize when they defeated Nakusp 13-4 and Slocan 6-5.

Exhibition boxing in the Legion hall early in the evening was an interesting event of the day's program and the dance, which climaxed the festivities was an overwhelming success. The hall was gay with streamers of red, white and blue, evergreens and balloons, and paper hats, confetti and streamers added to the gala effect. During intermissions, Miss Donna Cobley of Winnipeg, who is 11-years-old captured the hearts of all present when she gave a singularly fine performance of tap dancing and acrobatics.

Prizes for two spot dances were won by Miss Betty White and K. White. Mrs. J. Parent jr., and W. Miller. During the supper hour F. Rushton spoke, thanking all who had given their support to the successful celebration.

Assisting with the music were G. Hunter Gardner, jr., L. Truscott, C. Picard and C. Mayoh.

W. MUIRHEAD HAS NARROW ESCAPE at FRASER'S LANDING

PROCTER, B.C. — An accident which would have had fatal results but for the grace of a few seconds, occurred at Fraser's Landing when William Muirhead with a load of feed in his rowboat, was caught in the swiftly running current and pulled directly into the stern-wheel of the ferry-steamer, Nasookin. Mr. Muirhead was able to scramble through the wheel and into the ferry, where the crew gave what assistance they could and managed to salvage the feed which was not greatly damaged.

The rowboat was caught down stream slightly damaged.

Mr. Muirhead had a narrow escape as the ferry was just on the point of leaving and had he been 30 seconds later would not be alive today as no one saw the accident.

Conference to Discuss Plans for Refugees

WASHINGTON, July 5 (AP). — The British Dominions and South America, in the opinion of the United States state department, should be the principal havens for the oppressed Jews and other political refugees of Germany and Austria.

The transportation of the refugees, American officials also believe, should be financed in large part by private organizations of the wealthier nations such as Great Britain and the United States.

These ideas will be presented to the international conference of refugees convening tomorrow at Evian, France, on the call of State Secretary Hull.

One problem before the committee will be to induce Germany to permit refugees to take their property with them in the form of foreign currency.

Flies 65 Miles an Hour in a Glider

WASHINGTON, July 5 (AP).—Lieut. Robert M. Stanley, competing in the United States championship soaring contest, has duplicated the glider flight of Peter Riedel from Elmira, N.Y., to Washington.

Stanley, aviation cadet assigned to the U. S. S. Lexington, landed his motorless craft on a golf course yesterday. He said he reached top speed of 65 miles an hour and a peak altitude of 7,000 feet. Riedel, a German, made his flight Sunday, landing at the city airport.

NANAIMO TO SEEK GOVERNMENT LOAN

NANAIMO, B.C., July 5 (CP).—A civic delegation from Nanaimo will interview Hon. A. Wells Gray, British Columbia minister of lands and Hon. G. S. Pearson, minister of labor, on the subject of loans under the new $30,000,000 federal government municipal loan scheme.

A plan to borrow $200,000 for completion of eight miles of water piping was discussed.

Sea-Going Norsemen Save Three Swimmers Fourth Is Drowned

HOQUIAMN, Wash., July 5 — (AP).—The efforts of two seagoing horsemen saved the lives of three swimmers in the Pacific ocean surf at Copalis beach yesterday, while a fourth swimmer apparenly drowned.

Searchers continued today to look for the body of 17-year-old Edgar Evans who probably lost his life attempting to rescue a distressed swimmer, James P. King of Everett, Wash.

Evans, Gordon Taylor, 18, and Dick Jones, 19, both of Seattle, swam to King's aid when the latter was caught in an undertow 400 feet outside the surf. Taylor and Jones reached King and held his head above water.

Then a 50-year-old former cowboy, Harry Larson, and Chet Garbo, 24, leaped astride two lariats swinging in readiness. horses and plunged into the surf.

They threw their lifelines to King, Taylor and Jones and dragged them ashore. Meanwhile Evans vanished in the surf while his parents and sister watched from shore.

To Use Bee-Fly to Fight Grasshoppers

BELLEVILLE, Ont., July 5 (CP). —Western Canada's war on the grasshopper may be aided some day by a little bee-fly from the Argentine, being experimented with now in the Dominion entomological department's laboratory here.

The bee-fly experiment is still somewhat uncertain, for no one knows yet to what extent the fly may be acclimatized, and years must pass before the number produced could be effective.

The west already has a bee-fly known as the Sarcophaga whose grub is destructive to grasshoppers but it does not occur in large quantities.

Macchione to Appeal

VANCOUVER, July 5 (CP). — Vincent Macchione, 36-year-old Sicilian thrice convicted of murder, today dispatched notice of appeal to Victoria from his cell in Oakalla jail. He has been sentenced to hang Oct. 26.

Macchione is appealing to the British Columbia court of appeal, which meets in Victoria, Sept. 13 from his last conviction at Vernon assizes last month.

OVER 300 DIE IN STORMS IN JAPAN

TOKYO, July 5 (AP).—Domei, Japanese news agency, in belated reports today of damage during two days of storms and earthquakes last week listed 120 persons dead and missing and 60,000 homes damaged at Kobe.

The total number of deaths from the storms was brought to more than 300.

Nelson Daily News

Member of the Canadian Daily Newspapers Association

TELEPHONE 144

Private Exchange Connecting to All Departments

Subscription Rates

Single copy	$ .05
By carrier, per week	.25
By carrier, per year	13.00

By mail in Canada to subscribers living outside regular carrier areas, per month 60c; three months $1.80; six months $3.00; one year $6.00.

United States and Great Britain, one month 75c; six months $4.00; one year $7.50.

Foreign countries, other than United States, same as above plus any extra postage.

Classified

Advertising Rates

11c a Line

(Minimum 2 Lines)

2 lines, per insertion	$ .22
2 lines, 6 consecutive insertions (6 for the price of 4)	.88
3 lines, per insertion	.33
3 lines, 6 consecutive insertions	1.32
2 lines, 1 month	2.86
3 lines, 1 month	4.29

For advertisements of more than three lines, calculate on the above basis.

Box numbers 11c extra. This covers any number of insertions.

ALL ABOVE RATES LESS 10% FOR PROMPT PAYMENT

HELP WANTED

WANTED MAN AS BUSINESS partner. Established business. Transfer wood, sand and gravel. Good opportunity for expansion. Box 2189 Daily News. (2189)

EXP. GIRL FOR HOUSEWORK. Phone 812L after 1:30 p.m. Wed., 6 p.m. Thurs., Frid., or write 920, 4th St., Nelson, B. C. (2249)

EXPERIENCED GIRL FOR GENeral housework and cooking. Apply P. O. Box 142. (2178)

WANTED EXPERIENCED WAITress at Little Davenport Hotel, Salmo, B. C. (2247)

WILLING MAN FOR FARMWORK Must be gd. milker. F. Forch, Erie. (2238)

TEACHERS WANTED

WANTED TEACHER FOR LONGbeach School. Apply H. Leggatt, Longbeach, R. R. 1, Nelson, B. C. (2242)

An Ad Here Is Your Best Agent

SITUATIONS WANTED

SINGLE EXPERIENCED FARM & dairy hand wishes work. Go any place. Apply E. Carle, 215 Union St., Nelson, B. C. Ph. 366L. (2168)

LET ME TAKE CARE OF YOUR garden during your holidays. Lawn cutting, sprinkling and other garden work. Ph. 306-X1. (2120)

TWO B. C. ENGINEERS, 2nd. AND 3rd. class, want positions. Experienced, trustworthy and best references. Box 2224 Daily News. (2224)

FULLY EXPERIENCED WOMAN wants housework or cooking or hotel work. Box 2209 Daily News. (2209)

EXPERIENCED TRUCK DRIVER would like to take charge of trucking. Box 2214 Daily News. (2214)

CAPABLE GIRL DESIRES WORK as waitress or housekeeper. Plain cooking. Phone 158X. (2211)

WIDOW WANTS HOUSEKEEPING job or care of invalid. Ph. 605. (2244)

KASLO Social . . .

KASLO, B. C. — Mrs. Gilbert Mason and children, of Fruitvale, were guests of Mrs. Mason's parents, Mr. and Mrs. George S. Baker.

Miss Clara Johnson, who teaches school at Shoreacres, has arrived to spend the holidays with her mother, Mrs. C. Johnson.

Joe Streit of Salmo spent Friday in town with his parents, Mr. and Mrs. J. J. Streit.

The Misses D. Trueman and A. Zwickler and Floyd Reuter of Edmontoh are guests of Mr. and Mrs. S. J. Reuter.

Gilbert Erickson of Trail is visiting his mother Mrs. Margaret Erickson.

Mrs. C. MacPherson is visiting her parents in Creston.

R. Langille of Fruitvale was a recent visitor. On returning to his home he was accompanied by his wife and small daughter, Heather Ann, who have been guests of Mrs. Langille's parents, Mr. and Mrs. George Baker.

A. Crellin of New Denver was a city visitor Thursday.

Miss Alice Augustine and Miss Laura Dale left Thursday to spend a few days in Nelson and Spokane.

Mr. and Mrs. D. McDearmid of Three Forks were in town Friday.

Mrs. R. Ball of the Kaslo public school teaching staff has left to spend the holidays in Vancouver.

Dave Anderson of Sandon was a visitor in town Friday.

F. W. S. Rouleau and J. A. Riddell left Thursday to attend the regatta at Christina Lake July 1. They will visit at Spokane before returning home.

Miss Mary Welch of the Kaslo public school teaching staff is spending the holidays at the coast.

Archie Reuter of Trail arrived Thursday to spend the week-end with his parents, Mr. and Mrs. S. J. Reuter.

Mr. and Mrs. D. B. Jones and children, Miss Dilys and Master Arthur of Rossland arrived in town Friday to spend the week-end with Mrs. Jones' mother, Mrs. T. Clarke. Miss Dilys will spend the next few weeks here with her grandmother.

Mr. and Mrs. R. Waldie of Robson were Saturday visitors.

Miss Margaret MacDonald of the Brilliant school teaching staff has arrived to spend the holidays with her parents, Mr. and Mrs. William MacDonald.

Sid Ross, district mining man, was down from Retallack Friday.

Miss Sybil Kydd of the local public school teaching staff is spending the holidays in Regina.

Miss Z. Gibbon and her brother of Nelson spent Dominion Day in Kaslo.

Arthur A. Perrier of Nelson is relieving W. L. Billings, who, with Mrs. Billings left Friday for a holiday to be spent in Spokane, Vancouver and other coast points. Mrs. J. R. Tinkess accompanied her parents as far as Nelson.

Mr. Lawrence, assistant high school teacher is spending his holidays at coast points.

C. E. Gordon of Oakland and A. B. McGinnis, M. E., of San Francisco were in from the Scranton mine, in the Woodbury district.

Miss Kathleen Murphy, who has been on the Cranbrook school teaching staff for the past few years, is, prior to her marriage, spending a few days with her mother, Mrs. M. Murphy.

A. W. Anderson, A. Bowman, G. McInnis, W. L. Beauchamp, N. Lohn, Tom Towers, Jack Murphy, Edgar C. Barton, S. Y. Campbell, Robert Nolan, Leonard DeLisle, Ronald A. Bennett and Alvin Jackson Nowel from Vancouver arrived Friday and will be among the young men comprising the forestry camp in the Upper Duncan river district. The party left for camp Saturday. Otto Augustine, sr., will be in charge of the young men.

Miss Elsie Rouleau was hostess at a delightful party Friday evening in honor of Miss Iris Clarke on the occasion of her birthday. Bridge was played followed by the serving of refreshments the hostess being assisted by Miss Chandler and Miss Marleau. A feature of refreshment time was a beautifully decorated birthday cake lighted with tiny candles and cut by Miss Clarke who was also presented with a lovely gift from members of the Business Girls Bridge club. The honor guest also won the prize for high score in cards, the consolation being awarded to Mrs. Paterson. Miss Rouleau's guests were Mrs. Carl Hild, Mrs. E. H. Latham, Mrs. John Paterson, Miss Dilys Jones of Rossland, Miss Daphne Chandler, Miss Sophie Marleau and Miss Clarke.

STUMP REMANDED CONSPIRACY CHARGE

VANCOUVER, July 5 (CP). — Henry J. Stump, manager of Leroy Bay Cannery at Smith's Inlet, B.C., who was arrested last night on a conspiracy charge, today appeared in police court and was remanded until July 12.

The charge was laid in connection with a $70,000 fire which destroyed the cannery last September.

W. BEGG DIES IN LONDON

NANAIMO, B.C., July 5 (CP).—J. J. Begg of the Nanaimo Free Press staff today received word of the death of his brother, William Begg, 71, in London. Begg was a former resident here and served overseas during the Great War.

PERSONAL

WE HAVE HELPED HUNDREDS to obtain positions as Letter Carriers, Postal Clerks, Customs Examiners, Clerks and Stenographers, etc., and can help you. Write us for proof and free information. M. C. C. Schools Ltd., Winnipeg. Oldest in Canada. (218)

NEW PEP AT 40 FOR MEN AND Women. New OSTREX Tonic Tablets contain 2 stimulants from raw oysters plus 4 general tonics to pep up whole body. Try package today. If not delighted, maker refunds its low price. Call, write Mann, Rutherford Co. (2187)

GENUINE LATEX SPECIAL GTD. 25 for $1.00 or jiffy prepared 18 for $1.00 (free catalogue) National Importers. Box 244, Edmonton. (214)

RUBBER GOODS OF EVERY DEscription mailed in plain wrapper, postpaid by us. Write for mail order catalogue, saving 50%. P. O Box 91, Mail Order Dept. R, Hamilton, Ontario. (2103)

MEN'S SUPERFINE QUALITY sanitary rubber. Send $1.00 for 18 unexcelled. Also LATEX at 25 for $1.00. Mention which. BURRARD SPECIALTY Co., 18 Hastings St., W. Vancouver. (213)

IMMEDIATE RELIEF FOR ECzema, Athlete's Foot, Calluses and Trench Feet. Sample 45c. Busson 177 West Cordova, Vancouver. (2089)

MINERS — WE GUARANTEE TO find your ore bodies with our M-Scope. Testimonials of our success furnished Write or call for information. G. E. Perret, Madden Hotel, Nelson, B. C. (2055)

HAVE YOUR RUGS & CARPETS thoroughly cleaned the Schrader Way. Satisfaction Grtd. Ph. 564 or write for estimates and list of satisfied cstmrs. Home Rug Cleaners. (1826)

YOUR FILMS OR NEGATIVES developed double size. 50c per roll. 8 prints. Vancouver Photo Supply Ltd. 2335, 4th Ave. W., Vancouver, B. C. (2024)

LEGAL NOTICES

LAND REGISTRY ACT

(Section 160)

IN THE MATTER OF LOTS 5 AND 6 IN BLOCK 22, NELSON CITY, PLAN 486. Proof having been filed in my office of the loss of Certificate of Title No. 19663-A to the above-mentioned lands in the name of WILLIAM McLEARY and bearing date the 17th of October, 1914, I HEREBY GIVE NOTICE of my intention at the expiration of one calendar month from the first publication hereof to issue Provisional Certificate of Title in lieu of such lost Certificate. Any person having any information with reference to such lost Certificate of Title is requested to communicate with the undersigned. DATED AT NELSON, B. C., this 28th day of June, 1938.

A. W. IDIENS,
Registrar.

DATE of first publication Wednesday, June 29th. (2155)

ROOM AND BOARD

BOARD AND ROOM, REASONable. 704 Railway St. (2161)

ROOM AND BOARD, 419 SILICA street. (2208)

FOR WANT AD SERVICE PHONE 144

FOR RENT, HOUSES, ROOMS AND APARTMENTS

LARGE AND COOL FURNISHED home for July and August. 817 Carbonate or Ph. 70. (2243)

ROOM FOR TWO ELDERLY INvalid ladies. Best of care. Private home. Ph. 820Y. (2232)

FURNISHED HOUSEKEEPING rooms for rent. Annable Block. (219)

5 RM. UNFURN. SUITE, ALSO furn. suites. Ker. Apartments. (220)

TWO FURNISHED HOUSEKPG. rooms. $10 per mo. 507 Railway St. (2213)

4 ROOM COTTAGE FOR RENT, cheap. Apply 711 Victoria St. (2219)

SIX ROOM UNFURNISHED house for rent. Phone 124R. (2220)

TERRACE APTS. Beautiful modern frigidaire equipped suites (221)

3 ROOM FURN. HOUSE FOR rent. D. Maglio, Ph. 808L. (2062)

NEWLY FURNISHED SUITES. Apply 140 Baker St. (2228)

MODERN STUCCO HOUSE. APply 404 Silica St. (2177)

FOR SALE

PIPES, TUBES, FITTINGS NEW AND USED
Large stock for immediate shipment
SWARTZ PIPE YARD
1st Avenue and Main St.
Vancouver, B. C. (216)

PIPE AND FITTING
CANADIAN JUNK Company, Ltd
250 Prior St. Vancouver, B. C (215)

SACKS, BAGS ALL KINDS ALSO Pipe & Fittings all sizes — Active Trading Co., 916 Powell Street. Vancouver. (1499)

BICYCLE B. S. A. RUNNING order. Cheap. Owner leaving for Vancouver. Box 2221 Nelson News. (2221)

FOR SALE — BARRELS, KEGS, sugar sacks, liners. McDonald Jam Co., Ltd., Nelson, B. C. (217)

G. E. REFRIG., 4-2 CU. FT. CApacity. used 4½ months. Box 2033 Daily News. (2033)

MILLENDS, $3.75 A LOAD, 3 LDS. for $10.00. Ph. 434R1. (2246)

FOR SALE — BABY'S ENGLISH pram. Phone 652X. (2218)

LIVESTOCK

GOOD AYRSHIRE COW, FRESHen middle July. Heavy milker. Also new Beatty Trapnest six holes. A. Blankman, Fruitvale. (2239)

YOUNG JERSEY COW, RECENTLY fresh 2nd cf. Hamilton. Perry Sdg. (2152)

2 YORKSHIRE SOWS IN PIGS FOR sale. F. Forch, Erie. (2237)

PROPERTY, HOUSES, FARMS

GOOD FARM LANDS FOR SALE on easy terms in Alberta and Saskatchewan. Write for full information to 908 Dept. of Natural Resources, C. P. R., Calgary, Alta. (228)

FOR SALE 4 CLEARED LOTS ON Houston St. Phone 242R. (2227)

AUTOMOTIVE

ESSEX COACH OLD BUT IN REAL good shape. Rebored. Fine tires, $60. H. M. Greenwood, R. R. 1, (Willow Point). (2245)

144 IS THE CLASSIFIED PHONE NUMBER

MACHINERY

FARM MACHINERY, REBUILT Mowers, Rakes, Binders, and full line of rebuilt farm machinery. Send us your inquiries. Calgary Farm Machinery & Supply Co., 507-517, 2nd St. East Calgary, Alta (2128)

WANTED — 1 OR 2 DRILL AIR compressor, gas or oil driven: Box 2198 Daily News. (2198)

LOST AND FOUND

To Finders

If you find a cat or dog, pocketbook, jewelry or fur, or anything else of value, telephone the Daily News. A "Found" Ad. will be inserted without cost to you. We will collect from the owner.

LOST — PAIR OF GLASSES IN dark red case, Lakeside park. Phone 298. Reward. (2207)

CLASSIFIED MAIL ORDERS from out-of-town residents given prompt attention.

DOGS, PETS, FOR SALE

COLLIE PUPS, BORN HEELER Male $5. Female $3. Also one male six months old $8. Partly trained Write to John Egloff, Edgewood, B. C. (2236)

FOR SALE — SPADE FEMALE springer pups of championship stock. Box 2222 Daily News. (2222)

PEDIGREED RED COCKER SPANiel puppies for sale. Serres, Harrop (2191)

WANTED

CASH FOR A SMALL VERTICAL steam boiler in good condition. Sladers Dairy, Ph. 311L1. (2250)

SMALL HOUSE, STATE RENT and location, apply 1420 Cedar St. (2225)

LAUNCHES AND BOATS

LAUNCH FOR SALE, GOOD CONdition. Apply 311 Houston St. (2248)

Business and Professional Directory

Assayers

E. W. WIDDOWSON, PROVINCIAL Analyst, Assayer, Metallurgical Engineer. Sampling Agents at Trail Smelter. 301-305 Josephine St., Nelson, B. C. (182)

GRENVILLE H. GRIMWOOD Provincial Assayer and Chemist, 420 Fall Street, Nelson, B. C., P. O Box No. 9. Representing shipper's interest, Trail, B. C. (183)

HAROLD S. ELMES, ROSSLAND B. C, Provincial Assayer, Chemist. Individual Representative for shippers at Trail Smelter. (184)

Chiropractors

J. R. McMILLAN, D. C., NEUROcalometer, X-ray. McCullock Blk. (185)

W. J. BROCK, D. C., 16 years' Exprnc. Ph. 969 Gilker Blk. Nelson. (186)

Funeral Directors

SOMERS' FUNERAL HOME
702 Baker St. Phone 252
Cert. Mortician Lady Attendant
Modern Ambulance Service (190)

Insurance and Real Estate

ROBERTSON REALTY CO., LTD Real Estate, Insurance, Rentals. 347 Baker St., Phone 68. (191)

C. D. BLACKWOOD, Insurance of every description. Real Est. Ph. 99. (192)

H. E. DILL, AUTO AND FIRE INsurance, Real Estate. 532 Ward St. (193)

SEE D. L. KERR, AGENT FOR Wawanesa Fire Ins. For better rates (194)

J. E. ANNABLE, REAL ESTATE. Rentals, Insurance. Annable Blk. (195)

CHAS. F. McHARDY, INSURANCE. Real Estate. Phone 135. (196)

R. W. DAWSON, Real Estate, Insurance, Rentals. Next Hipperson Hardware, Baker St. Phone 197. (197)

Second Hand Stores

WE BUY, SELL & EXCHANGE furniture, etc. The Ark Store. (207)

HOME FURNITURE buy, sell & Exchange, also repair and upholster. 413 Hall St. (1575)

Corsets

Spencer Corsets, Surgical Belts. M. W. Mitchell, 370 Baker St., Ph. 668 (187)

Engineers and Surveyors

BOYD C. AFFLECK, Fruitvale. B.C. British Columbia Land Surveyor. Reg. Professional Civil Engineer. (188)

H. D. DAWSON, Nelson. Engineer & Surveyor (1922)

Machinists

BENNETT'S LIMITED
For all Classes of Metal Work, Lathe Work. Drilling, Boring and Grinding. Motor Rewiring, Acetylene Welding.
Telephone 593 324 Vernon Street (199)

H E. STEVENSON, Machinists, Blacksmiths, Electric and Acetylene Welders. Expert workmen. Satisfaction guaranteed. Mine & Mill work a specialty. Fully equipped shop. Ph. 98. 708-12 Vernon St., Nelson (201)

Mine & Equipment Machinery

E. L. WARBURTON, Representing C. C. Snowdon, Oils, Greases, Paints, etc. Agt. Mine Mchnry. & equipt., etc. Steam coals. Office Chamber of Mines, Ph. 994. Box 28, Nelson. 203)

Photography

VACATION TIME IS SNAPSHOT time. Add to your holidays pleasures by making sure your films are properly developed and printed, thus keeping an everlasting memory. Films developed and printed 25c. Krystal Photos, Wilkie, Sask. (205)

Sash Factory

LAWSON'S SASH FACTORY, Hardwood merchant, 273 Baker St. (206)

Watch Repairing

When SUTHERLAND repairs your watch it is on time all the time. 345. Baker St., Nelson. (209)

Want to Sell Something? Phone 144

Wall Street Stages Another Boom

Brokers and customers watch prices of stocks as they are flashed the big board in the office of a Wall Street broker's office, as the cond day of the "depression-busting" boom became as hectic as the st. The ticker fell behind in a wave of first hour buying and stayed hind most of the day. (See story on Page 1 today.)

Market and Mining News

COAST IS STEADY

VANCOUVER, July 5 (CP)—Only few price changes were recorded the close on Vancouver stock change today with the trend ightly lower. Gold stocks account- for bulk of activity as transfers talled 92,157 shares.

Premier headed active yellow met- stocks with a turnover of 4525 ares and closed up three cents at 23. The issue sold up to 2.25. Bra- rne at 9.65 and Cariboo Gold uartz at 2.50 held unchanged as ootenay Belle firmed 2 at 1.24 and edley Mascot added a cent at 1.04. oneer slipped 5 at 2.90 and Reno ped 1 at 46.

In the base metals, Pend Oreille st 1 at 2.14 and Reeves MacDonald as down 10 at 35. Whitewater at 6 d Golconda at 4½ were down actions while B. C. Nickel at 8¼ d Nicola at 3⅞ held steady.

Calgary & Edmonton oil dipped at 2.43, Okalta 8 at 1.51 and Vul- n 3 at 97. Royalite declined $1.00 $44.00 and other oils were un- hanged to fractionally lower.

Dividends

Walkerville Brewery, 2½ cents. Ault & Wiborg, preferred, 1¾ er cent.

Portland Inquirer Seeks 100-Ton Mill and Cyanide Plant

A unique inquiry received by Miss Edythe Thomson, secretary of the Chamber of Mines of Eastern British Columbia, from Portland, Ore., Monday night asked where a second-hand mine mill and cyanide plant might be purchased. The inquiry was for a 100-ton mill or one up to 250 tons capacity.

Stadacona Rouyn Shares Net the Company 70 Cents

MONTREAL, July 5 (CP)— Roy Anderson, president of Stadacona Rouyn Mines, limited, today notified Montreal curb that 192,209 shares of the company's capital stock have been issued, and payment has been received to net the company 70 cents per share.

Montreal Produce

MONTREAL, July 5 (CP)— Butter spot: Quebec fresh (92 score) 25¼-⅜.

Eggs spot: Ontario A large 27A.

Butter futures: firmer, ⅛-¼ cent up; July 25¼-⅜; August 25⅝-⅝; Nov. 26⅛-½. One contract, a November future, was sold at 26½.

Dow-Jones Averages

	High	Low	Close	Change
0 industrials	138.50	136.19	136.52	—off 2.01
0 rails	27.72	26.83	27.21	—off .36
5 utilities	22.30	21.58	21.83	—off .44
0 bonds			97.96	—off .03

Toronto Stock Quotations

MINES	
fton Mines	.03
ldermac Copper	.61
mm Gold	.25½
nglo-Huronian	3.25
rntfield Gold	.17
storia Rouyn Mines	.03
ztec Mining	.10
agamac Rouyn	.15
ankfield Gold	.70
ase Metals Mining	.40
eattie Gold Mines	1.11
idgood Kirkland	.25½
ig Missouri	.36½
objo Mines	.09
ralorne Mines	9.75
ret Trethewey	.02¾
uffalo Ankerite	15.75
unker Hill Ex	.14
anadian Malartic	.93
ariboo Gold Quartz	2.50
astle-Trethewey	.84
entral Patricia	2.50
hibougamau	.22
hromium M & S	.58
oast Copper	3.25
oniaurum Mines	1.25
onsolidated M & S	61.00
arkwater	.09½
ome Mines	28.00
orval-Siscoe	.13
ast Malartic	1.73
dorado Gold	2.14
alconbridge Nickel	6.20
ederal Kirkland	.05
rancoeur Gold	.35
illies Lake	.17
od's Lake Gold	.49
old Belt	.41
ranada Gold Mines	.06
randoro Mines	.05½
unnar Gold	.75
ard Rock Gold	2.63
arker Gold	.11
ollinger	14.50
owey Gold	.26
udson Bay M & S	30.00
nternational Nickel	50.25
-M. Consolidated	.11
ack Waite	.55
acola Gold	.19
err-Addison	1.72
irkland Lake	1.11
ake Shore Mines	50.25
amaque Contact	.03
apa Cadillac	.56
eitch Gold	.70
ebel Oro Mines	.07½
ittle Long Lac	3.55
acassa Mines	4.75
acLeod Cockshutt	3.20
adsen Red Lake Gold	.39
anitoba & Eastern	.01½
andy	.16½
cIntyre-Porcupine	42.40
cKenzie Red Lake	1.10
cVittie-Graham	.18
cWatters Gold	.51
ining Corp	2.05
into Gold	.03
oneta Porcupine	1.87
orris-Kirkland	.18
ipissing Mining	1.80
oranda	67.50
ormetal	.86
'Brien Gold	4.10
mega Gold	.51
amour Porcupine	3.45
aulore	.11
aymaster Cons	.50
end Oreille	2.11
erron Gold	1.34
ickle Crow Gold	4.60
ioneer Gold	3.00
remier Gold	2.25
owell Rouyn Gold	2.15
reston East Dome	.90
uebec Gold	.42
	2.75

Reno Gold Mines	.48
Ritchie Gold Mines	.01¼
Roche Long Lac	.09¾
San Antonio Gold	1.25
Shawkey Gold	.10
Sheep Creek Gold	1.00
Sherritt Gordon	1.42
Siscoe Gold	2.30
Sladen Malartic	1.08
Stadacona Rouyn	.61
St. Anthony	.11¾
Sudbury Basin	3.00
Sullivan Consolidated	.92
Sylvanite	3.40
Teck-Hughes Gold	4.65
Toburn Gold Mines	2.10
Towagmac	.55
Ventures	5.75
Waite Amulet	4.10
White Eagle Silver	.01½
Whitewater	.06
Wright Hargreaves	7.40
Ymir Yankee Girl	.14½
OILS	
Ajax	.20
British American	21.50
Chemical Research	.55
Imperial	17.60
Inter Petroleum	25.25
McColl Frontenac	10.00
Pantepec	4.90
Texas Canadian	1.31
INDUSTRIALS	
Abitibi Power	4⅛
Beatty Bros	9¾
Bell Telephone	162¼
Brazilian T L & P	13
Brewers & Distillers	5¾
Brewing Corp	2⅛
Brewing Corp pfd	20⅞
B C Power "A"	30
B C Power "B"	4½
Building Products	53
Burt F N	19½
Can Bakeries pfd	25
Canada Bread	4¼
Can Bud Malting	6
Can Car & Foundry	12⅝
Can Cement	11
Can Cement pfd	97½
Can Dredge	26½
Can Malting	33
Can Pacific Rly	7¼
Can Ind Alcohol A	3
Can Ind Alcohol B	2⅞
Can Wineries	3
Carnation pfd	101½
Cons Bakeries	15½
Cosmos	19¼
Dominion Bridge	32⅛
Dominion Stores	6⅛
Dom Tar & Chem	8⅛
D Tar & Chem pfd	80
Distillers Seagram	14½
Fanny Farmer	18⅜
Ford of Canada A	19¼
Gen Steel Wares	8
Goodyear Tire	58
Gypsum L & A	7¾
Harding Carpet	3
Hamilton Bridge	7½
Hamilton Bridge pfd	42
Hinde Dauche	15
Hiram Walker	39⅜
Intl Metals	7½
Intl Milling pfd	98⅞
Imperial Tobacco	15
Loblaw "A"	22⅞
Loblaw "B"	20⅜
Maple Leaf Milling	8⅝
Massey Harris	8½
Montreal Power	28½
Moore Corp	33
Nat Steel Car	45½
Ont Steel Prods	10
Ont Silk Net	5
Page Hersey	88
Power Corp	14
Pressed Metals	15¾

Wheat Board to Buy Without Any Limits This Year

OTTAWA, July 5 (CP) — The Canadian wheat board will purchase wheat from farmers in the crop year starting next August 1 without the limitations placed on such purchases during the present crop year, Prime Minister Mackenzie King announced today following a cabinet meeting.

During the present crop year, the wheat board bought no wheat because of the restriction that it would only buy in case the market went below 90 cents a bushel when it was prepared to pay 87½ cents a bushel as an initial payment with participating certificates covering any higher price the board was able to obtain when the wheat was sold.

There has been considerable agitation in the west that if farmers wish to sell to the board at the minimum price, the board should be prepared to buy regardless of the market price.

The prime minister said the wheat board will fix the minimum price for the coming crop later.

Miners Seeking a Mecca at Nelson Are Disappointed

REVELSTOKE, B. C., July 5—The belief, current here for several years, that the Nelson district could provide work for every miner in search of such, has been dissipated by the return to Revelstoke of a number of seekers, who found the possibilities there exhausted by the influx of miners from all parts of the province. A number of other locals are batching it out in the vicinity of Salmo, hoping that some opportunity for work will present itself.

Since the New True Fissure closed down at Ferguson in April, former employees of that mine have been waiting in vain for the mine to reopen, and a large number of these gravitated to the Nelson area.

Early this spring a truck from the Cariboo country, with a number of passengers, passed here en route to Nelson, looking for work. Starting out singly from Wells, the owner had picked up human cargo all along the line.

Asselstine to Meet Trail Mine Circles

TRAIL, B. C., July 4—A public reception for Hon. W. J. Asselstine, provincial minister of mines, will be held at the Masonic temple, Wednesday evening, under the auspices of the Trail Liberal association, R. R. Burns, M.L.A., Rossland-Trail, announced.

"Mr. Asselstine particularly wishes to meet not only the public of Rossland and Trail but also old timers from the north as well as prospectors, miners and operators of the district. The date of the reception has been indefinite up to the present, but has been decided for Wednesday evening," Mr. Burns said.

Vancouver Wheat

VANCOUVER, July 5 (CP). — Vancouver wheat cash prices:

	Strt.	Tough
No. 1 hard	93⅜	91⅜
No. 1 Nor.	93⅜	91⅜
No. 2 Nor.	89⅜	87⅜
No. 3 Nor.	83⅜	80⅝
No. 4 Nor.	83⅜	80⅝
No. 4 Nor.	76⅜	73⅝
No. 5 wheat	64⅜	61⅝
No. 6 wheat	58⅜	55⅝
Feed	51⅜	48⅝

World Exchanges

NEW YORK, July 5 (AP)—Major foreign currencies ran up sizeable losses in terms of the dollar today in quiet foreign exchange dealings.

Closing rates follow (Great Britain in dollars, others in cents):

Great Britain 4.94 7-16, 60-day bills $4.93 11-16; Canada, Montreal in New York 99.25; New York in Montreal 100.75; Belgium 16.93; Czechoslovakia 3.47½; Denmark 22.09; Finland 2.20; France 2.78 1-16; Germany 40.26, benevolent 20.70, travel 23.10; Greece .91½; Hungary 19.85; Italy 5.26¼; Jugoslavia 2.35; Netherlands 55.20; Norway 24.85; Poland 18.87; Portugal 4.50⅝; Rumania .75; Sweden 25.51; Switzerland 22.89; Argentina 33.00N; Brazil (free) 5.90N Mexico City 21.00N; Japan 28.93; Hong Kong 30.97; Shanghai 18.75.

Rates in spot cables unless otherwise indicated. (N)—Nominal.

Wheat Futures Down, Winnipeg

WINNIPEG, July 5 (CP).—Western Canada rainfall, heavy hedging in United States markets and low Liverpool values depressed Winnipeg wheat futures today. Prices were 2⅛—1⅜ lower with July 97⅜, October 78¾, November 78 and December 76⅜ cents.

The session was generally dull. Export business was thin with Canadian wheat confined to loads of old crop in eastern positions.

Liverpool closed ¾—1⅛ lower on cheaper Canadian C. I. F. offers. Buenos Aires was off ½ cent at noon.

Barley was easier from the start. Oats was routine and flax neglected.

World wheat shipments for the week were 10,367,000 compared with 6,972,000 last week and 9,224,000 a year ago. North America contributed 2,670,000 compared with 2,093,000 last week and 3,601,000 a year ago.

Toronto Market Closes Firmer

TORONTO, July 5 (CP).—After absorbing a considerable run of profit-taking on the recent rise, the Toronto market turned firm late in the afternoon and closed on the upward incline.

At the close losses of about a point were showing for International Nickel, Smelters and Noranda and Hudson Bay dropped ¼-point. Waite-Amulet, Sudbury Basin, Sherritt, Aldermac and Falconbridge declined 5 to 10 cents. Eldorado was a bit heavy around 2.12.

Dome took a drop of 1½ and Lake Shore posted a small loss. Perran, MacLeod-Cockshutt, Toburn, Uchi, Macassa and Little Long Lac were weak. Premier, Straw Lake, Towagmac, Sylvanite and Stadacona firmed narrowly and Naybob moved in heavy volume with little net change of price.

Exchanges

MONTREAL, July 5 (CP)—British and foreign exchange closed easier today. Nominal rates for large amounts:

Belgium, belga, .1707.
China, Hong Kong dollars, .3120.
Denmark, krone, .2226.
France, franc, .028042.
Germany, reichsmark, .4058.
Holland, florin, .5565.
Hungary, pengo, .2000.
India, rupee, .3730.
Italy, lire, .0530.
Japan, yen, .2912.
Norway, krone, .2506.
Poland, zloti, .1905.
Sweden, krone, .2571.
(Compiled by the Royal Bank of Canada.)

U. S. DOLLAR GAINS

LONDON, July 5 (AP). — The United States dollar closed 4.95¼ to the pound today, a gain of ½ cent.

Montreal Stock Exchange

INDUSTRIALS		St Lawrence Corp	5⅞
Alta Pac Grain	4	St Lawrence Corp pfd	16¾
Assoc Brew of Can	14¼	South Can Power	11½
Bathurst P & P A	10¾	Steel of Can pfd	62
Canadian Bronze	37	Western Grocers	49¼
Can Car & Fdy pfd	27	**BANKS**	
Can Celanese	11	Bank of Canada	57
Can Celanese pfd	96	Canadienne Nationale	164
Can North Power	19	Commerce	174
Can Steamship	3⅞	Dominion	200
Can Steamship pfd	14⅜	Imperial	203
Cockshutt Plow	11	Montreal	220
Con Min & Smelting	60	Nova Scotia	293
Dominion Coal pfd	18	Royal	190
Dom Steel & Coal B	15¾	Toronto	237¼
Dominion Textile	65	**CURB**	
Dryden Paper	8	Abitibi 6 pfd	26
Foundation C of C	14	Bathurst P & P B	4
Gatineau Power	11	Beauharnois Corp	4
Gatineau Power pfd	83	British American Oil	21¼
Gurd Charles	7¼	Can Marconi	1.35
Holt Renfrew	14	Can Vickers	6¾
Howard Smith Paper	17	Cons Paper Corp	8
H Smith Paper pfd	89	Fairchild Aircraft	5⅞
Imperial Oil	17½	Fraser Co Ltd	18⅜
Inter Petroleum	25	Inter Utilities A	7⅞
Inter Nickel	50½	Inter Utilities B	75
Lake of the Woods	15½	Lake Sulphite	3⅜
McColl Frontenac	10¼	MacLaren P & P	14
National Brew Ltd	39	McColl Frontenac pfd	96
Nat Brew pfd	42½	Mitchell Robt	13
Ogilvie Flour new	29½	Royalite Oil	44½
Price Bros	18½	United Dist of Can	85
Quebec Power	15¾	Walker Good & W	39⅛
Shawinigan W & P	21	Walker Good pfd	18⅜

Quotations on Wall Street

Am Can	100½	99½	99¾	Inter Nickel	50⅝	49¼	50
Am For Pow	5¼	5	5	Inter Tel & Tel	10⅛	9⅞	10
Am Smelt & Re	50⅞	48⅛	50	Kenn Cop	41⅞	40¼	41⅝
Am Tel	143	142	142	Mack Truck	24⅞	23¾	23¾
Am Tob	79	78⅜	79	Mont Ward	43¾	42⅜	42½
Anaconda	34⅞	33⅛	34⅞	Nash Motors	10⅛	9⅝	9¾
Baldwin	8⅞	8⅝	8¾	N Y Central	17½	16⅛	17
Balt & Ohio	9¼	8¾	9¼	Pack Motors	5½	5¼	5⅜
Bendix Av	14⅜	13¾	13¾	Penn R R	0⅛	19½	20
Beth Steel	61¾	59¾	60½	Phillips Pete	42⅜	41⅛	41⅞
Borden	17⅝	17¼	17¼	Radio Corp	7¼	7	7⅛
Can Dry	18½	17⅞	18⅛	Rem Rand	14¾	14⅛	14⅜
Can Pac	7⅜	7	7¼	Safeway Stores	20¾	19	19
Cerro de Pasco	45½	43½	45	Shell Un	16⅞	16⅛	16⅛
Chrysler	66¾	64¼	66⅞	S Cal Ed	24⅜	24¼	24⅜
Con Gas N Y	29⅛	28	28¾	Stan Oil of N J	56	54	54¾
C Wright pfd	5⅛	⅞	5	Texas Corp	45½	43½	44½
Dupont	121¾	116¾	119½	Texas Gulf Sul	34	33⅛	33⅛
East Kodak	170¼	169	169	Timken Roll	49½	48	48
Ford Eng	4½	4½	4½	Under Type	58½	57½	57½
Ford of Can	19	19	19	Un Carbide	81¾	78¾	79½
Free Texas	29⅛	28	28	Un Oil of Cal	21¼	20⅝	20¾
Gen Elec	42½	41⅛	42⅛	Un Aircraft	28⅛	27½	27⅞
Gen Foods	34½	34⅛	34¼	Un Pac	82⅝	80	81½
Gen Motors	38⅞	37⅞	38⅛	U S Rub	38¾	37¾	38½
Goodrich	18½	17½	17⅝	U S Steel	60⅞	58½	59¾
Goodyear	5⅝	5¼	5¼	Warner Bros	6¾	6½	6½
Granby	20¼	19¼	20	West Elec	99¼	96½	96¾
Great Nor pfd				West Un	32¼	30¼	31

Stocks Are Lower Montreal Market

MONTREAL, July 5 (CP)—Prices dipped quietly in late trading in the stock exchange today but changes generally were narrow.

Metals gave up losses of more than a point. Noranda slipped 1⅜. Nickel a little more than a point and Smelters a point. Utilities were mostly easier. Shawinigan and Brazilian and Montreal Power each gave up small fractions but Gatineau Power gained ¼.

Rails were quiet and off slightly. Canadian Car and Foundry eased about ½ and National Steel Car and Canadian Pacific each ¼. Most construction issues were down fractionally. But steel of Canada went against the trend and picked up ¼.

Papers were almost neglected and Price Brothers and St. Lawrence corporation, common and preferred, eased fractions.

Prices Chicago Wheat Tumble

CHICAGO, July 5 AP).—Record breaking big receipts from domestic winter crop harvest fields tumbled Chicago wheat prices down virtually three cents a bushel late today.

Announcement of 3,082,000 bushels increase of the United States wheat visible supply total counter also was a weight on values. Estimates were current that about half the arrivals of new wheat were going into storage to wait official notice of the government wheat loan basis.

At the close, Chicago wheat futures were ⅜—2¾ lower compared with aSturday's finish, July 70½—⅝, Sept. 71¾—⅞, corn ¼ off to ¾ up, July 57⅜—½, Sept. 58⅝—¾, and oats ⅜—⅝ down.

New York Producer Raises Copper Price

NEW YORK, July 5 (AP)—The price of copper in the domestic market was raised by a leading producer to 9¾ cents a pound today following two increases last week.

The quotation is ¼ cent higher than the price established July 1 and a recovery of ¾ of a cent from the low of recent years established May 19 this year.

The price increases followed unusually heavy business over the week-end when trade sources reported 65,000 tons changed hands.

Earlier in the day scrap copper was lifted ¼ of a cent a pound and the price of the red metal export went above the 10-cent level. Copper futures were strong.

F. F. Reeve Head of Commonwealth Pet.

CALGARY, July 5 (CP)— The annual meeting of Commonwealth Petroleum, Ltd., was held here this morning, and F. F. Reeve was elected president succeeding D. J. Young.

Young reported a profit of $35,324.18 for the year's operations.

Other officers elected were D. J. Young, vice-president; G. J. McKay, secretary; E. S. Allan, treasurer, and G. T. Wright, director.

London Close

LONDON, July 5 (AP)—The stock market opened much quieter today but became more active and firm during the afternoon. Industrials sold higher and the mining section was also firm. Rubber and oil shares reacted slightly and coppers lagged.

Closing: Brazilian $13½; CPR $7⅜; Int Nick $50⅛; Anglo Am of So Africa 58s 1½d; Cent Mining £22; Consol Gold Fields 77s 6d; East Geduld $11.

Bonds: Brit 2½ per cent consols $74⅝; 3½ per cent war loan £102⅝; funding 4s 1960-90 £113⅞.

Vancouver Unlisted

	Bid	Ask
Bayonne	.06½	—
Columbia O.	.01½	—
Durango	.02	.03

WINNIPEG GRAIN

WINNIPEG, July 5 (CP).—Closing grain:

	Open	High	Low	Close
WHEAT:				
July	99	99⅛	97	97⅜
Oct.	80	80⅜	78⅜	78¾
Nov.	79	79⅜	77⅝	78
Dec.	77⅝	78	76	76⅜
OATS:				
July	44⅛	44¼	43½	44
Oct.	35¾	36⅛	35⅝	36
Dec.	—	—	—	33
BARLEY:				
July	49⅞	49⅞	48¼	48¼
Oct.	47½	47⅞	47¼	47⅜
Dec.	45¾	45¾	45⅜	45½
FLAX:				
July	143¼	143¼	142½	142½
Oct.	144½	144½	142½	—
RYE:				
July	47⅞	48⅞	47⅜	48⅛
Oct.	49½	50¼	48¾	49½
Dec.	50½	50⅝	49¾	59

CASH PRICES:

WHEAT—No. 1 Nor. 98⅜; No. 2 Nor. 95⅜; No. 3 Nor. 93⅜; No. 4 Nor. 88⅜; No. 5, 66¾; No⅝ 6, 60¾; feed 58¾; No. 1 Garnet 92½; No. 2 Garnet 89⅝; No. 1 Durum 67¼; No. 4 special 82⅜; No. 5 special 63¾; No. 6 special 59¾; track 97⅜; screenings 25.

OATS—No. 2 C. W. 44; No. 3 C. W. 41¼; Ex. 1 feed 41¼; No. 1 feed 40¾; No. 2 feed 38½; No. 3 feed 35; track 44.

BARLEY—No. 3 C. W. 47¼; No. 4 C. W. 44¾; No. 5 C. W. 43¾; No. 6 C. W. 42¾; track 38¼.

FLAX—No. 1 C. W. 142½; No. 2 C. W. 138½; No. 3 C. W. 138½; No. 4 C. W. 112½; track 142½.

RYE—No. 2 C. W. 48⅛.

Customs, Inland Revenue Returns

DISTRICT customs and inland revenue collections for June, reported to Nelson office, totals $15,559.06. The sum is distributed as follows: Waneta—$581.20; Nelson—$14,404.55; Cascade—$212.56; Carson—$92.73; Midway—$221.82; Nelway—$46.20.

Stocks Are Lower New York Market

NEW YORK, June 5 (AP). — Profit-sellers had their innings with the stock market today and, at the worst, leading issues were knocked down one to more than three points.

Activity was greatest just after the opening when the list churned rapidly and, for a brief period, the ticker tape fell behind. From the first hour on volume dwindled appreciably and at the close quotations were above low marks in many cases. Transfers were around 1,700,000 shares.

Steels, motors and specialties, star performers of one of the quickest recoveries in market history, were among the first to retreat. Rails and utilities gave a fairly good account of themselves.

RAILS FALTER

NEW YORK, July 5 (AP)— Industrial and utility issues took over leadership in the bond market today when rails faltered, and while many speculative carrier liens lost ground, bonds elsewhere ended higher.

Associated Press averages of industrial and utility bonds each rose to new 1938 highs, the former advancing .5 of a point and the latter .1. The foreign bond average was up .2. But the rail average dropped .4.

Dominion Bonds

WINNIPEG, July 5 (CP)—Dominion of Canada bonds:

4½ per cent, Sept. 1, 1940, 107.
5 per cent, Nov. 15, 1941, 111.
5 per cent, Oct. 15, 1943, 114.
4 per cent, Oct. 15, 1945-32, 108.
4½ per cent, Feb. 1, 1946, 112.
3½ per cent, Oct. 15, 1949-44, 103.
3¼ per cent, Nov. 15, 1951-48, 102.
4 per cent, Oct. 15, 1952-47, 103.
3 per cent, June 1, 1955-50, 99.
4½ per cent, Nov. 1, 1958-48, 112.
4½ per cent, Nov. 1, 1959-49, 113.
3 per cent perpetuals, 89.

Appreciable amounts of platinum metal have been found in copper ore deposits of southern Colorado, the U. S. geological survey has announced.

Vancouver Stock Exchange

	Bid	Ask		Bid	Ask
MINES			White Eagle	.01	.02
Aztec	.10¼	.11	Whitewater	.06	.06½
B C Nickel	.08¼	.10	Ymir Yankee Girl	.14	.16
Big Missouri	35½	.38	**OILS**		
Bluebird	.01½	—	A P Consolidated	.19	—
Bralorne	9.65	9.75	Amalgamated	.01¼	.01½
Bridge R Con	.02⅞	.04	Anaconda	.08½	.09
Cariboo Gold	2.50	2.60	Anglo Canada	—	1.40
Dentonia	.05	.06	Baltac	.03	.04
Dunwell	.03	.04	British Dominion	.08	.10
Fairview Amal	.07¼	.07½	Brown Corp	.39	.41
Federal Gold	.01	—	C & E	2.43	2.47
George Copper	.25	.35	Calmont	.34	.37
Golconda	.04½	.05	Commonwealth	.29½	.31½
Gold Belt	.42	.42	Crow's Nest	—	.01½
Gold Mountain	.01¾	—	Dalhousie	.45	—
Grandview	—	.11	Davies Pete	.35	.37
Grull-Wihksne	.06½	.07	Eastcrest	.07	—
Haida Gold	.04¼	—	Firestone Pete	.14	—
Hedley Mascot	1.04	1.05	Foothills	.55	—
Hedley Sterling	—	.03¾	Found Pete	.16	—
Home Gold	.01	—	Four Star Pete	.14	.17
Indian Mines	.01½	.02	Freehold Corp	.05½	.06
Inter Coal & Coke	.25	—	Hargal	.15½	—
Island Mountain	.80	—	Highwood Sarcee	.09	—
Kootenay Belle	1.24	1.25	Home	1.23	—
Lucky Jim	.03⅛	.03¼	Madison	.04¼	.04½
Mak Siccar Gold	.01	—	Mar Jon	.06	.07½
McGillivray	.20	—	McDougall-Segur	.15	.16
Minto Gold	.03¼	.03½	McLeod New	.16	—
Nicola M & M	.03⅞	.04	Mercury	.11½	—
Noble Five	.03½	.04	Merland	.05	—
Pend Oreille	2.14	2.20	Mill City Pete	.07¼	—
Pilot Gold	.01	.02	Model	.22½	—
Pioneer Gold	2.90	3.00	Monarch Royal	.13	—
Porter Idaho	.02½	.03½	Nordon Corp	.18½	—
Premier Border	.01¼	.01½	Okalta Com	1.51	1.53
Premier Gold	2.23	2.25	Okalta Pfd	23.00	—
Quatsino	.05½	.06	Pacalta	.07	.09
Quesnelle Q	.10½	.11½	Prairie Royal	.34	.35
Red Hawk Gold	—	.05	Royalite	44.00	45.00
Reeves-MacDonald	.35	.43	Southwest Pete	.40	—
Relief Arlington	.14½	.15	Spooner	.10½	—
Reno Gold	.46	.46½	Spy Hill Royalties	.04½	.06
Reward	.03¼	.03½	United	.15	.17
Rufus Argenta	.01¾	.02	Vanalta	.05½	—
Ruth Hope	—	.03	Vulcan	.97	1.00
Sally Mines	.04	.05	West Flank	.10	.12
Salmon Gold	.15	.16	**INDUSTRIALS**		
Sheep Creek	.95	.97	B C Electric	108.00	—
Silbak Premier	1.80	1.95	B C Power	—	30.00
Silver Crest	—	.03	Brew & Dist	5.70	5.90
Taylor B R	.02½	.04	Capital Estates	1.75	1.0
Vidette Gold	.07	—	Coast Breweries	1.20	1.23
Waverly-Tangier	.00½	.00¾			

Metal Markets

LONDON, July 5 (AP).—Closing. Copper standard spot £39 17s 6d, off 2s 6d; future £40 2s 6d, off 2s 6d; electrolytic spot bid £44 5s. up 5s.

Tin spot £193 5s, off £1 10s.

Bids: Lead spot £15 12s 6d, off 2s 6d; future £15 6s 3d, off 1s 3d.

Zinc spot £14 6s 3d, off 3s 9d; future £14 11s 3d, off 3s 9d.

Bar gold 140s 8½d, off 1 penny. (Equivalent $34.88).

Bar silver 19¼d, up ⅛.

NEW YORK

Copper steady; electrolytic spot 9.50; export 10.01-07.

Tin firm; spot and nearby 43.87½; forward 43.92½.

Lead steady; spot New York 4.75-80; East St. Louis 4.60.

Zinc steady; East St. Louis spot and forward 4.75.

Pig iron No. 2, f.o.b. eastern Pennsylvania 21.00; Buffalo 20.00; Alabama 16.00.

Aluminum, virgin 99 per cent 20; antimony, spot 14. Quicksilver 82.

Platium, pure 36.00. Wolframite 18—20 Nom.

MONTREAL

Spot: Copper, electrolytic. 11.50; tin 46⅜; lead 4.70; zinc 4.55; antimony 15.50; per 100 pounds f.o.b. Montreal, five-ton lots.

Bar gold in London off seven to $35.12 in Canadian funds; 10s 8½d in British. The fixed $35 Washington price amounted to $35.24 in Canadian.

Silver futures closed steady today, 10 points up. No sales. Bids: July 42.50; Sept. 41.20; Dec. 41.20.

MARKETS AT A GLANCE

By The Canadian Press

Toronto, Montreal and New York —Stocks closed lower.

Winnipeg — Wheat 2⅛ to 1⅜ lower.

Toronto — Bacon hogs off truck steady at 11.60 to 11.75.

London—Silver and copper higher; lead and zinc down.

New York — Silver, lead and zinc unchanged; copper higher.

Montreal — Silver slightly higher.

New York — Cotton and rubber lower; coffee higher; sugar unchanged.

$299,600 FROM BRALORNE MINE

VANCOUVER, July 5 (CP) — Bralorne Mines, limited, in June produced bullion valued at $299,600 compared with $298,200 in May and $238,655 in the corresponding month a year ago. Mill tonnage during the month totalled 15,055 tons, averaging $19.90 per ton.

Output in the first six months of 1938 was $1,753,500, compared with $1,345,853 a year ago.

Lethbridge Pete Is Active at Calgary

CALGARY, July 5 (CP).—Lethbridge Pete was again the most active issue on Calgary stock exchange today with turnover of approximately 30,000 shares. After rising half a point from yesterday's close, it dropped back to 2¾.

Davies Pete and Sunset registered two point gains. New Valley, Mercury, Freehold, National Pete and Madison were fractional gainers.

Okalta lost 4 at 1.53 to record the biggest loss. Turner Valley dropped two and Foundation one point.

Calgary Livestock

CALGARY, July 5 (CP). — Receipts to noon: 126 cattle; 7 calves; no hogs; no sheep.

Cattle market quiet, prices steady for quality offered.

Good butcher steers 5.50—6.00; to choice heifers 5.00—6.00; common common to medium 4.00—5.00; good to medium 3.50—4.50; good cows 3.50—3.75; common to medium 2.50—3.25; good bulls 3.00—3.25; common 2.50—2.75; good to choice veal calves 5.00—6.00; common to medium 3.00—4.50; canner cows 1.75—2.00.

No hogs sold to noon. Monday's prices: Selects 11.60; bacons 11.10; butchers 10.60 off trucks.

VANCOUVER PRODUCE

VANCOUVER, July 5 (CP)—Vancouver produce prices today:

Eggs: grade A large .25; grade A medium .23; wholesale prices: grade A large .29; grade A medium .27. Poultry prices to producers: leghorn hens .10 to .13; colored hens .14 to .15; colored chickens .22. Wholesale butter: cartons .29.

Lord Chancellor Hears Appeals Alberta Bills

LONDON July 5 (CP Cable)—The question of whether the Alberta bank bill went beyond the powers of the provincial legislature to raise revenue for provincial purposes developed as the centre of interest today as the judicial committee of the privy council, under the presidency of the lord chancellor, Lord Maugham, began hearing appeals of the province on three acts declared ultra vires by the supreme court of Canada.

Colonel O. M. Biggar, K. C., counsel for the province, agreed that if it was a case of killing the goose which lays the golden egg, then the bill was not a taxing statute for the purpose of raising revenue for provincial purposes. But he argued the supreme court was not entitled to assume the banks would have been put out of business by the bill.

"Our contention," Colonel Biggar argued, "is that the bill is not prohibitive at all."

MAJOR DOUGLAS PRESENT

Major C. H. Douglas, founder of the Social Credit movement, listened part of the time to the arguments in the small court room in Downing street.

Colonel Biggar outlined the provisions of the three Alberta bills. On the

TODAY AND THURSDAY
CAPITOL
COMPLETE SHOWS AT 2:00, 7:00 AND 8:25

Danger Lurks in the Shadows
At 2:14 7:20 9:58

Starring NEIL HAMILTON—EVELYN VENABLES

— Companion Feature —
THE JONES FAMILY CUTS LOOSE AGAIN in
"A TRIP TO PARIS"
Mom and the Kids Can't Parley Voo—
But How Dad's Money Talks.

— Added Attraction —
The most sensational pugilistic affair of all times.
At 3:19 7:00 9:38
THE LOUIS-SCHMELING FIGHT
124 seconds of the fiercest fighting.
IN SLOW MOTION
NITE 15c and 25c

BATHING TRUNKS
FOR BOYS
LIFE BUOY
OR
JANTZEN
Black, wine, brown or blue
Each
$1.00 and $1.95
GODFREYS'
LIMITED
"CAMBRIDGE CLOTHES"
Phone 270 378 Baker St.

10 Rossland Lads to Enter Koolaree Camp

ROSSLAND, B. C., July 5— At least 10 Rossland lads will leave Friday to enter camp at Koolaree, under the Religious Education council plan. The youths, who will leave from the Rossland United church annex at 7:30 a.m., will form a part of a contingent of junior district boys to replace the seniors, now in camp on the West Arm.

PHONE 25
Prescriptions
Accurately
Compounded
Fleury's Pharmacy
Medical Arts Block

—DRINK—
Kootenay Rainbow
PILSENER
TYPE
BEER
IT AIDS YOUR DIGESTION

Kootenay Breweries Limited

This advertisement is not published or displayed by the Liquor Control Board or by the Government of British Columbia.

MORE ABOUT
MICHEL BLAST

(Continued From Page One)

Today was a slack day in "B" seam of the mine, or the death toll might have been much higher. Only 14 men were in the shaft, instead of several hundred.

FERNIE DRAEGERMEN RECOVER BODIES

The three bodies were recovered by draegermen from the British Columbia mine rescue station at Fernie, B. C., who raced here over 23 miles of mountain road.

Turned back in their first attempt to enter the mine by breath-stifling coal-gas fumes, the rescuers rested a few minutes at the surface, then plunged into the gas-filled tunnel again.

Miners at the single tunnel-mouth which connects the three sections of the mine proper with the surface said they thought Morrison and Cartwright were married.

11 TRAPPED TWO HOURS

The 11 survivors were unable to get out of the mine for almost two hours, but finally reached the surface without assistance. Police said they were in a "safe" section of the mine, the three killed being the only ones actually in the section through which the blast ripped.

When the accident occurred, a heavy lightning storm was raging over the mountain-studded Michel district. One report said a small fire was discovered in the mine just before the explosion, and officers said they thought lightning travelled down the rails, igniting gas which burned momentarily before the blast.

The bodies were recovered at 5:30 p.m., M.S.T., slightly more than four hours after the explosion.

NO STATEMENT

Mine Manager Clem Stubbs declined to make any statement.

"I am not allowed to give out a statement,' he said. "The only statement that can be made must come from the mines inspector."

He was referring to Mines Inspector E. R. Hughes who came here from Fernie with the rescue crew. Hughes was one of the first to enter the blast-rocked workings.

The mine had been closed for several days, but was slated for work tomorrow, and a skeleton crew had been sent into the workings to prepare for tomorrow's full shift.

MINE CLOSED BY THE MINISTER

Hon. W. J. Asselstine, British Columbia mines minister, ordered the mine closed pending investigation by government inspectors into the explosion.

The mine is worked in three sections, but there is only one tunnel connecting the underground workings with the surface.

Less than a year ago fire destroyed the surface workings of the Michel plant operated by the Crows Nest company. A new steel tipple to replace the wooden one burned last Oct. 25 is under construction.

Carter Seeks Give Private Swimming Lessons, Lakeside

Application of Harry Carter to the city council Tuesday night for permission to give private swimming lessons at Lakeside park was referred by the council to the parks committee with power to act.

Rossland Is Without a Fire in All June

ROSSLAND, B. C., July 5—Rossland was without a fire that necessitated the calling of the fire truck, during June, according to a report by Fire Chief K. Martin. There was no loss of any kind by fire during the month.

REDUCE SALARIES

PITTSBURGH, July 5 (AP). — The Carnegie-Illinois Steel Corporation, United States Steel subsidiary, disclosed today a reduction had been made in the working hours of some "white collar" workers in the company's plants, with a corresponding cut in salaries.

Touch Up Gray Hair With
AIME PENCIL
50c
Mann, Rutherford
Drug Co.

NELSON'S FIRE TRUCK PASSES PUMPING TEST

That the fire truck with pumping unit recently ordered by the city had passed a 12-hour Fire Underwriters' test, and that the truck would be shipped from Toronto on or before July 15, was stated in letters received by the city council Tuesday night from Queen City Motors of Nelson and from the La France company, which equipped the truck.

The letters said arrangements were being made for the master mechanic of the Vancouver fire department to visit Nelson and spend some time instructing Nelson firemen in the use of the truck and equipment, and suggested arrangements be made for a test of the new equipment by J. F. Dowling, chief engineer of the B. C. Fire Underwriters' association.

Council Frowns Elevator Plan

Application of the W. H. Malkin company for permission to install a hydraulic elevator in its warehouse at Nelson was frowned upon by the Nelson city council Tuesday night, following a policy of refusing such installations on the city water mains.

R. E. Potter, city engineer, was instructed to prepare a report, to be forwarded to the applicant company, setting out the city's attitude and explaining that the main from which the installation would be made was an old one and weak.

A letter from the firm making the elevator, stating the installation would not cause a water hammer, was read to the council by F. R. Pritchard, Nelson district manager for the Malkin firm.

MORE ABOUT
POLICE SLAIN

(Continued From Page One)

The body of Inspector Service, who came here as acting-inspector in charge of the Prince Rupert district only a month ago, will be sent to Kamloops Wednesday for burial there. His widow and family will accompany the body.

Inspector Service was killed instantly by two bullets from the slayer's gun in the police office. Sergeant Gibson was shot in the back of the head while trying to disarm the slayer and died in hospital today.

Warned by Constable Donald Taylor who heard the shooting and saw Gurvich run from the building, other police officers followed Gurvich uptown.

The pursued him into a beer parlor. He fired at Corporal Harold Raybone and Constables G. H. Clarke and Terry Stewart as they followed him in, but missed.

"I've killed two of you already and I'll get anybody else that comes near me," Gurvich shouted in the beer parlor.

A moment later he collapsed with a bullet in his forehead from the gun of Constable Clarke.

Police said they believe Gurvich had apparently become enraged after he was served a summons for trespassing on the Canadian National wharf here earlier in the day.

Rossland's June Is Warmer, Rain Less Than in '37

ROSSLAND, B. C., July 5—Warmer weather and less rainfall in comparison with June, 1937, marked June weather here this year.

On June 21, the mercury soared to its official high for the month, 89 degrees, five degrees above that of June, 1937. The higher temperatures were extended over a greater period this year as well. Minimum temperature of the month was reached when the mercury dropped to 39 on the ninth. Last year the month's minimum was recorded at 37 degrees on both June 4 and 5.

Rainfall in June, 1937, totalled 2.50 inches, while this year it reached only to the 1.49 inch mark.

City Will Permit Subdivision Lots, Blackwell Estate

Permission to subdivide two lots owned by the late Mrs. Alice Blackwell, in order to facilitate sale of the property, was granted by the city council Tuesday night on the request of Brown and Dawson.

CALL FOR REPORTS OF BANKS IN U. S.

WASHINGTON, July 5 (AP).— The comptroller of the currency issued a call today for the condition of all United States National banks at the close of business Thursday, June 30.

The federal reserve board and the federal deposit insurance corporation also asked banks which they examine to report their June 30 condition.

TERRORISTS KILL FIVE

JERUSALEM, July 5 (AP).—Five Jews were killed and five wounded today in scattered attacks by terrorists.

Asphalting of City Roads Progresses Engineer States

Concrete Sidewalks Also Are Under Construction

Asphalt road work in the city is well under way, R. E. Potter, city engineer, stated in a report to the city council Tuesday night. The report added:

"A tank of asphalt was received and premix is being laid on Stanley street from Vernon to Victoria, and on Hall street and Josephine street from Vernon to Baker. For this work we are building a heavy foundation and obtaining rock from the Gyro park quarry.

"We have been building concrete sidewalks during this period, completing the following:

"Josephine street west side, Victoria to Silica; alley to Carbonate in 700 block; Carbonate to alley in 800 block.

"We have another block of sidewalks applied for.

"An effort is being made to destroy the burdock weeds in the city. As many as five men with scythes and sprays are at this work, which should show a decided improvement.

"The large reservoir has been cleaned out and painted and is ready to put back into service.

"The sewer extension authorized for block 42, D. L. 150, is under construction.

"A large crew has been working on the north shore clearing and the work will be done to Queen's Bay bridge by the end of this week. This will very much improve the service on the north shore line.

"The gravel pit has supplied material for both concrete sidewalks and asphalt roads.

"The regular maintenance work has been carried on consisting of street cleaning, blacksmithing and sewers.

"Men have been supplied to the other departments as follows: Water works, 8; electric light, 6; parks, 2."

MORE ABOUT
TORY BANQUET

(Continued From Page One)

"You haven't come all this distance or made sacrifice of time and money merely in a party spirit. Loyalty to party is not a religion. One purpose and one purpose only can make this party an instrument for the good of Canada, for the good of your country. That purpose is to use the collective power for the general good."

Forces of disintegration and disruption are working ceaselessly in Canada, said Mr. Bennett. They had many manifestations — the denial of the supremacy of the federal parliament, the abrogation of the ties binding the provinces to the Dominion, the subjugation of a National conception of loyalty to a provincial conception.

"The gallant men who died in France wore not the badge of a province but the badge of Canada. This national is a union of provinces not of separate sovereignties."

The convention was not a political convention in the mean sense of the word. It was a great gathering of men and women seized with a sense of responsibility, knowing that the forces that made a nation were not material things.

"The forces of greatness that spring from spiritual conceptions must find play and action," he said.

ACTION NEEDED

The convention must find a way to translate its aspirations into action. It must find a program adequate to care for the needs of a stricken people.

"Your resolutions committee wrestles with these problems. Let us pray they succeed."

Conservatism was never static. It realized progress meant change and equally well that all change was not progress.

"Oh men and women," exhorted Mr. Benentt. "Remember those words that express the true doctrine of our party: That man is the true Conservative who lops the mouldered branch away. Not the vital branch. Progress is striking off the mouldered branch."

Conservatism must mean a political philosophy. "If not why is a man with the brains of Rt. Hon. Arthur Meighen giving himself to it? It is a philosophy of service, not of opportunism. Not of power except to serve. Not of place, except as a means to service, not of party, but of mankind, for the high and low, for the poor and rich, for equality under the law."

NO B. C. LEADER

The provincial leaders from all the provinces except British Columbia and Quebec addressed a throng, estimated at 2000 persons, who crowded the banquet hall of the Ottawa Exhibition grounds.

Herbert Anscomb, member of the British Columbia legislature for Victoria, injected a strong demand for action by the Dominion government to deal with the Japanese question on the Pacific coast.

"It has become such a serious economic problem," he declared, "that I am going to say if it is not dealt with by the national government, you will force the people of British Columbia to deal with it themselves."

D. M. Duggan, Alberta provincial leader, told the convention he had come from "the theatre of the greatest comedy in the history of British parliamentary institutions."

"We have turned out many peculiar men in Alberta," he said, 'and we will turn more out at the next opportunity."

Alberta's delegation attended the convention for one purpose — to declare by their presence that they stood for a united Canada.

Westerners were "chronic optimists," said John G. Diefenbaker, Saskatchewan's provincial leader. He derived one consolation from the last election. Most leaders were concerned on the point of whether they would be able to have as many members in the next legislature as they had in the last, but on that score he had no worries.

R. L. Maitland, Conservative member of the B. C. legislature for Vancouver-Point Grey, paid tribute to the leadership of Rt. Hon. R. B. Bennett, who would be remembered "as long as history is written and great men are remembered," he was leaving behind him a record and an inspiration that would prompt the party to "march forward forever and a day."

"HON. PRIME MINISTER"

Laughter greeted a slip of the tongue when Mr. Anscomb saluted Mr. Bennett as "Hon. Prime Minister." He praised the Ottawa agreements as having done more for British Columbia than for any other province of the Dominion.

.22 Inch Rain in 20 Minutes

A cloud burst that rained the proverbial "cats and dogs" at 5 o'clock yesterday afternoon produced .22 inch of rain in 20 minutes.

The shower was followed by thunder and lightning.

This rain, coming after 5 o'clock, will be recorded as Wednesday's weather.

Highest and lowest temperatures reached Tuesday were 80 and 51 degrees.

Council Is Opposed Use Sidewalks for Freight, Express

That the council was opposed to transfer of freight and express across sidewalks, particularly busy sidewalks, was the reply of the city council Tuesday night to letters from Martin Robichaud, acting collector of customs and inland revenue, and from the West Transfer company suggesting the use of the sidewalk instead of the alley off Vernon street.

McNABB'S ROSSLAND NINE TRIUMPHS OVER TAYLOR'S

ROSSLAND, B. C., July 5—McNab's softball men triumphed 7-5 over Taylor's shift men Monday evening in a pre-league game of Transportation society teams. League play in the Transportation league will open later this week it is hoped.

RUN OVER BY TRAIN

DUNCAN, July 5 (CP).—Daniel Gabouri of Duncan, aged 58, was instantly killed yesterday when he was run over by a southbound Esquimalt and Nanaimo freight train about 150 yards north of the Koksilah railway crossing.

TRAIL SOCIAL

By MRS. H. S. ALLEN

TRAIL, B.C., July 5—St. Andrews church, South Slocan, was the scene of a lovely wedding Monday morning at 11 o'clock when Phyllis, only daughter of Mr. and Mrs. W. C. Motley of Bonnington, became the bride of Frederick Buckley of Trail, youngest son of Mr. and Mrs. H. J. Buckley of Waneta, Ven. Archdeacon F. H. Graham of Nelson officiating. The charming bride, who was given in marriage by her father, was becomingly attired in a white net bridal gown, which was enhanced by a foundation petticoat of shimmering satin. The fitted bodice had a Peter Pan collar and short puffed sleeves, while the long full skirt was trimmed with ruffles of net. Her long veil was held in place by a coronet of pearls, and in her colonial bridal bouquet were cream roses and pink carnations. Mrs. W. A. MacCabe of South Slocan, as matron of honor, chose a smart attire of peach colored net with blue trimmings. Her Juliet cap was of blue, and sponsored short fan-like streamers of peach net down the back. Peach gloves and white accessories completed her costume. Her bouquet was en tone. The little flower girls, Dixie Kennedy in mauve organdie frock, and Lorraine Gilker in yellow, with garlands of flowers in their hair and carrying baskets of roses and carnations, completed the bride's party. Ernest Churches of Waneta supported the groom, an J. McFadden and Joe Borsyowich were ushers. G. Noel Brown supplied the wedding music, and during the signing of the register Miss Molly Irving of Tarry's sang, "I Love You Truly". Following the ceremony a reception was held at the home of the bride's parents. Mrs. Motley, mother of the bride, in a navy blue ensemble, blue hat and white accessories, and Mrs. Buckley the groom's mother, in a green crepe frock with accessories en tone each wearing a corsage of Ophelia roses, assisted the happy couple in receiving the many guests. The beautiful bride's cake topped with a single rose in a silver bud vase, and surrounded by pink carnations, centred the bride's table, which was illuminated with tall white tapers. Miss Doreen Long of Nelson, Miss Elizabeth Thompson and Miss Dorothy Johnson, both of Bonnington, Miss Rita Jones, Miss Betty McDonald, Miss Thelma Bird, Miss Ruth Willey and Miss Myra Humphrey of South Slocan acted as serviteurs. Following the reception, Mr. and Mrs. Buckley left for a wedding trip to Spokane, and on their return will make their home in Trail. Among the guests invited were Archdeacon and Mrs. Graham, of Nelson, Mr. and Mrs. G. Noel Brown and granddaughter, Miss June Baddeley, Mr. and Mrs. J. Parker, Mr. and Mrs. Andrew Willey, Mr. and Mrs. George M. Helbecque, Mr. and Mrs. G. E. Helbeque, Mr. and Mrs. E. C. Johnson and daughter, Dorothy, Mr. and Mrs. Gordon Thompson and daughter Elizabeth, Major and Mrs. Turner Lee, Mr. and Mrs. Roy Graham, Mr. and Mrs. W. Ridge, Mr. and Mrs. R. C. Kennedy, Mr. and Mrs. J. Hawkins, Mr. and Mrs. J. H. Jerome, Mr. and Mrs. Jack Gilker, Mr. and Mrs. W. G. Elsdon, Mr. and Mrs. Charles Bland and family, Mr. and Mrs. J. T. Cavell, all of Bonnington; Mrs. Croll of Nelson; Mr. and Mrs. Harry James, Col. and Mrs. John Murray and daughter, Molly, Mr. and Mrs. John Laurie, Mr. and Mrs. W. Walkley, Mr. and Mrs. D. J. Davis, Mrs. Ivor Jones, Mr. and Mrs. W. A. MacCabe, Mr. and Mrs. W. Jones, all of South Slocan; Mr. and Mrs. Dodds of Tarry's, Miss Molly Irving of Tarry's and Mrs. G. K. Ashby of Nelson, Mr. and Mrs. Ronald Greyson of Bonnington, Mr. and Mrs. W. Waite, Mr. and Mrs. Frank Waite, Mr. and Mrs. Fred Nichols, Mr. and Mrs. O. R. Murrell, and Thomas Buckley, all of Trail.

Among those from Trail who attended the I.O.O.F. installation of officers in Rossland, Monday evening were Mr. and Mrs. P. Coris, Mr. and Mrs. J. B. Cormack, Mr. and Mrs. F. Verzuh, jr., Mr. and Mrs. J. Bell, Mr. and Mrs. A. Condy, Mr. and Mrs. Willard Carr, Mr. and Mrs. C. Middleton, Miss Margaret Sargeant, Miss Cleo Michaely, Miss Kathleen Harris, Mrs. Sarah Young, Miss Mattie Young, Miss Sadie Young, Miss Edith Reid, Miss S. Reimann, Mrs. I. Minion, Mrs. C. Forrest, Miss Jean Forrest, Miss Mary Watson, Mrs. A. J. Edmonstone, Mrs. Cann, Mrs. I. E. Brinson, Mrs. Fred Attaway, Miss Eira Davies, Miss Janet Forrest, Wr. Watson, A. C. Graham, A. C. Phillips, H. Hankin, G. Reimann, A. Forrest, J. Forrest, R. Watson, C. Rourke, Bert Martin, S. Moore, M. Monkhouse, Mr. and Mrs. K. Sammons and Mrs. O'Neil.

Mrs. Fred Mathews, Tadanac, was a charming tea hostess recently, when she entertained to announce the betrothal of her elder daughter, Miss Elizabeth Ann, to Arthur George Kinnis, elder son of Mr. and Mrs. G. J. Kinnis of Trail. The wedding will take place early in September. Golden marigolds and spikes of blue delphinium decorated the spacious rooms, while the tea table, over which Mrs. Kinnis had been asked to preside, bore a lovely floral decor of marigolds, and was illuminated with tall golden tapers in pewter sconces. Miss Claire Kinnis and Miss Daisy Jeanne Mathews assisted as serviteurs.

Mr. and Mrs. W. H. Hannay of Tadanac have as their guest Robert Hannay of Dallas, Texas.

The engagement is announced of Elizabeth Helen, daughter of the late Mr. and Mrs. James McInnes, Glasgow, Scotland and Harry Smyth son of Mrs. H. J. Smyth and the late Mr. Smyth of Dunvegan, Ireland. The wedding will take place in First Presbyterian church July 6 at 11 p.m.

A former resident of Trail, Rhys T. Edwards, principal of South Slocan school, and president of the Ex-Service Teachers of British Columbia, left Sunday for Montreal, where he will join the Canadian Scots re-union party, which will embark on the Duchess of Richmond, July 8, for the British Isles. Landing at King George dock, City of Glasgow, the party will be tendered a civic reception, being addressed by His Grace, the Duke of Montrose, and Sir John Stewart, together with other of Glasgow's civic dignitaries. While away Mr. Edwards will visit and extend the good wishes of the British Columbia Federation of Teachers to Sir Frederick W. Mander, president of National Union of Teachers of England and Wales, and to Thomas Henderson, general secretary of the Educational Institute of Scotland. Mr. Edwards will return for the opening of the fall r hool term.

St. George's cathedral in Capetown, South Africa, was the scene of a pretty wedding Tuesday, when Rev. Jodrell Day united in marrage Ninon Dorothy, eldest daughter of Mr. and Mrs. Cecil W. Guillaume, Tadanac, and R. C. Jeffrey Goode, second son of Sir Richard and Lady Goode of Capetown.

Mr. and Mrs. Thomas Jenkin, Nelson avenue, have as their guest Bert Taylor of Greenwood.

Mrs. S. J. Mayzes and children are spending the summer vacation at Kaslo.

Mrs. K. Butorac and daughter, Miss Jeanne Butorac, left Tuesday morning for Spokane, where they will entrain for Halifax to visit Mrs. Butorac's daughter, Miss Lorna Butorac. They expect to be away a month.

Mrs. Elmer Ringheim and three children have left for Kaslo, where they will spend the summer months at their summer home.

A joint installation of officers of Rebekah and Odd Fellows lodges of Trail and Rossland, was held in Odd Fellows hall, Rossland, Monday evening. Mr. Haile of Rossland lodge No. 36 was installing officer, and Mrs. Henderson of Deborah lodge, No. 13, installing mistress. The officers for Rebekah lodge No. 8 Trail, for the coming term installed were: Noble grand, Miss Jean Forrest; vice grand, Miss Janet Forrest; warden, Miss Margaret Chalmers; conductor, Mrs. W. Thorndale; inside guardian, Mrs. J. Bell; outside guardian, Miss Cleo Michaely; right supporter noble grand, Miss Eira Davies; left supporter, noble grand, Mrs. Ruby Brinson; right supporter vice grand, Miss Hilda Barnes; left supporter vice gra Miss Mattie Young; chaplain, M W. Carr; recording secretary, M P. Coris; financial secretary, M Selma Reimann; treasurer, Mrs. Minion. The officers installed Enterprise lodge No. 4 of Trail, we Noble grand, W. F. Watson; v grand, Phillip Coris; recording s retary, J. Bell; financial secreta Henry Hankin; treasurer, Aub Phillips; warden, Charles, Midd ton; conductor, W. G. Callagh chaplain, S. Moore; right suppor noble grand, G. Reimann; left su porter noble grand, E. Como; ri supporter vice grand, C. Thornda left supporter vice grand, A. B. Co dy; inside guardian, M. Monkhou outside guardian, J. Twells. At conclusion of installation, refre ments were served which were f lowed with a couple of hours dancing.

Miss Rose Severn spent the wee end in Kaslo, visiting her sister, M E. Ringheim.

Mrs. Mary Burrows has return to the city after spending the wee end in Nelson.

Chief of Police and Mrs. John La rie have returned from a trip Vancouver and Edmonton, wh Mr. Laurie attended the police chi convention.

TOO LATE TO CLASSIFY

FOUND — TRUCK TIRE AND wheel on Ymir road. Call at 621 Houston St. (2254)

LOST, SHAEFFER FOUNT. PEN. Name Irene M. Edmondson, Return to Fink's. Reward. (2256)

NEWS OF THE DAY

Phone KITCHENER for Nelson grown roses. The best yet. (1764)

Electrical Contracting F. H. SMITH, 351 Baker St. PHONE 666. (224)

B. E. S. L. Strawberry Social, July 8, Appledale. Innes Och. Adm. 50c. (2241)

DELIGHTFUL SWIMMING IN THE WHATSHAN LAKES (1791)

DANCE YMIR, JULY 8th GOOD MUSIC (2240)

LOOK AND LIFE BISHOP'S NEWS STAND (227)

Now in Stock, Medium Brood Foundation, Wire Queen Excluders, Bee Wire, Veils, etc. —Hipperson's. (751)

Ask for MCDONALD SUN LINE new pack strawberry jam. By doing so you help your local rancher and local labor. McDonald Jam Co. (1897)

Make your holiday complete, have the Daily News forwarded to your vacation address, give your order to any carrier, agent or direct to the Daily News. (1988)

G. E. ELECTRIC RANGE IN FIRST CLASS REPAIR. SNAP FOR CASH. PHONE 544. McKAY & STRETTON (706)

We stock Aladdin Kerosene Mantle Lamps and Coleman Gas Lamps. They are both safe and are ideal for Summer Camps.—Hipperson's. (751)

Westinghouse Refrigerators sold on Easy Terms with Small Carrying Charge. Ask The Woman Who Owns One KOOTENAY MUSIC HOUSE (708)

FUNERAL NOTICE

STREIT — John Joseph, resident of Kaslo, died at his home Tuesday. Funeral mass will be celebrated in Sacred Heart church, Kaslo, Thursday at 10 a.m. (2255)

FUNERAL NOTICE

KENNEDY — Mrs. Minnie. Died July 4. Body rests at Davis Funeral Service where services will be conducted at 2 p.m. today, Rev. T. J. S. Ferguson officiating. (2253)

MAY WE HELP YOU PLAN YOUR TRIP?
TRAVEL BY BUS AND SAVE DOLLARS
GREYHOUND Lines
(237)

Your REXALL STORE
Prescription Specialists
CITY DRUG
Phone 34

Cool Underwear
B. V. D.'s and shirts and shorts for summertime efficiency and comfort. In rayon, nainsook, mesh, broadcloth or balbriggan. All styles, sizes, prices.
Jockey Shorts and Shirts 50c, 65c, 75c
Broadcloth Shorts 50c, 75c
Silk Shirts and Shorts 75c
Union Suits $1.00, $1.25, to $2.00
B.V.D.'s and P.D.Q.'s $1.25 to $2.00
EMORY'S Limited

SEE JACK HOOGERWERF
Standard Electric
for
Electrical Contracting
PHONE 838 611 WARD ST.

J. A. C. Laughton
Optometrist
Suite 205 Medical Arts Bldg

SEE
VIC GRAVES
MASTER PLUMBER
For all your needs in plumbing repairs, alterations, and installations.
Ph. 815 301 VICTORIA St.

50c ANY NUMBER UP TO 5 IN THE CITY LIMITS
44 TAXI
CON. CUMMINS

FRANK A. STUART
All Classes Insurance
Phone 980 577 Baker St.

If you are troubled with bed bugs, fumigate with Smythe's
BLACK DEATH TO BUGS
AT SMYTHE'S
Prescription Druggist Phone 1

Berrie Hauling Special
Dodge 4 cylinder L.D.
Good Tires
$25.00
At KLINE'S CITY SERVICE
Jack McDowell Howard Thurman

Star Cafe
The finest place to eat in Nelson

ROOFING
Eaves Troughs, etc.
R. H. Maber
Phone 665 510 Kootenay St.

CIVIC
TODAY
Matinee at 2:00 P. M.
BANK NIGHT TONIGHT
$20.00 IS THE CASH AWAR
DRAW AT 9:30

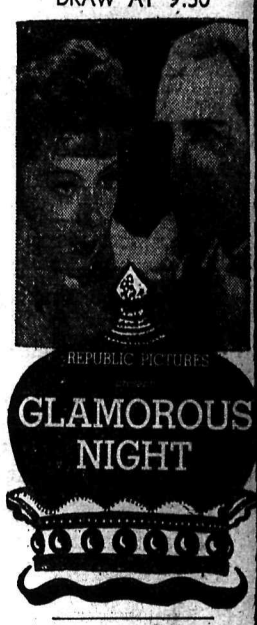

CLAUDETTE COLBERT
SHE MARRIED HER BOSS
COMPLETE AT 7:00 and 8:3

For Your
SUMMER FUEL
USE OUR
12" CEDAR WOOD
DRY and EASY SPLITTING
Nelson Transfer Co. Ltd.
VERNON ST. NELSON, B. C.
PHONE 35 OR 36