Full Scottish Soccer Program; Muddy Grounds for British
Page Six

Nelson Daily News

15-Year Olds Raid U.S. Mint Just for Fun
Page Eight

1713

VOLUME 37 | FIVE CENTS PER COPY | NELSON, BRITISH COLUMBIA, CANADA—FRIDAY MORNING, DEC. 30, 1938. | NUMBER 216.

PROVINCIAL LIBRARY
115 SMITHE
PROV. LIBRARIAN
VICTORIA B.C.

30 DIE IN U. S. 2ND COLD WAVE SPREADS

Dr. D. W. McKay Dies

PRESIDENT B. C. HOCKEY ASS'N.; WIDELY KNOWN SPORTS CIRCLES

Current President of Nelson Rotary Club

ACTIVE NELSON HOCKEY, BOXLA

Dr. D. W. McKay died Thursday evening. Becoming ill Tuesday of last week, he fought a losing fight against double pneumonia. An active figure in Kootenay and British Columbia sports, he was among the most widely known and respected of Nelson residents.

Donald Walter McKay, a New Westminster boy was steeped in the sports tradition of that city, and carried a lively sports interest into executive action in this district, sparing neither time, efforts, nor his personal funds.

For three years, up to the present season, he was president of the Nelson Amateur Hockey club, and this season succeeded A. W. McDonald of Trail as president of the British Columbia Amateur Hockey association.

(Continued on Page Two.)

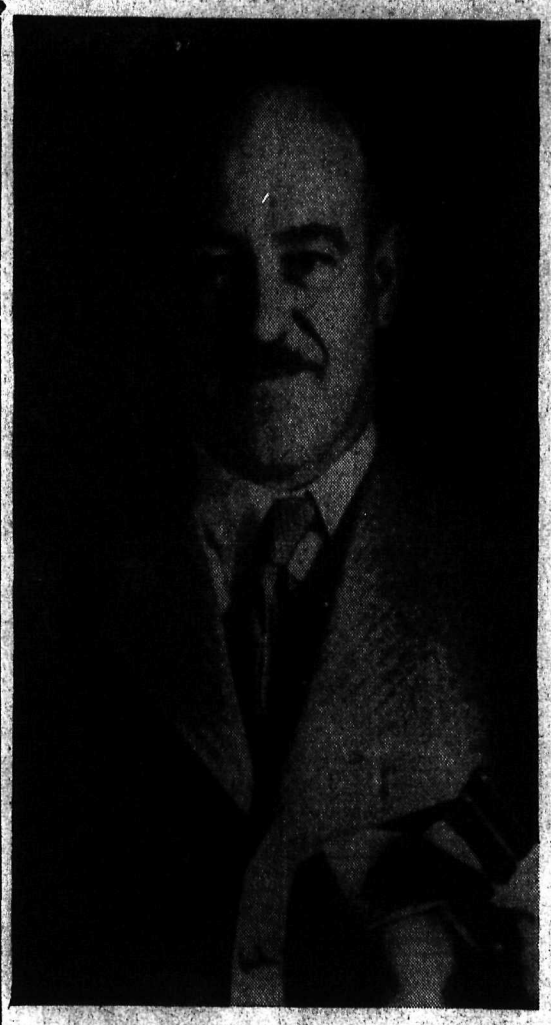

Donald Walter McKay, M.D., who died at his home in Nelson Thursday night. Dr. McKay was the current president of the British Columbia Amateur Hockey association, following three years as president of the Nelson Hockey club. He was also president of the Nelson Rotary club. He was active in lacrosse circles, serving two years as vice-president of the Nelson club.—Daily News photo.

Another Change In Europe's Map!

BELGRADE, Yugoslavia, Dec. 29 (AP — The possibility of another change in the map of Europe, involving Italy, Hungary and Yugoslavia, was discussed tonight after announcement that Count Galeazzo Ciano, Italian foreign minister, would arrive Jan. 19 on an official visit.

Among diplomats it was said Yugoslavia was being won over to the idea of making a "symbolical cession" of a few border villages to Hungary. For this, Hungary would be expected to give up forever her persistent demands for territorial revision at the expense of Yugoslavia.

Yugoslavia would be compensated further by receiving from Italy the Adriatic port of Zara, perched on Yugoslavia's Dalmatian coast without any land connection with other Italian territory.

Italy's gain from this double shift, according to diplomats' belief would be close political and economic cooperation with Yugoslavia and Hungary, perhaps based on a Yugoslavia-Hungarian pact, which Italy regards as essential to the peaceful adjustment of many problems which disturb the Balkans.

Washington Talk Has Murphy Next Attorney-General

WASHINGTON, Dec. 29 (AP)—Several United States senators predicted today that, if Governor Frank Murphy of Michigan were nominated by the president for attorney general, he would be questioned about his handling of sit-down strikes but would be confirmed ultimately by the senate.

There was increasing talk in the capital during the day that Murphy was slated for the nomination to succeed Attorney General Cummings, who is returning to private law practice sometime in January.

White House officials declined comment, but said the president probably would have some appointments to announce next Monday or Tuesday.

Wreckage Cleared

PORTLAND, Ore., Dec. 29 (AP) —Splintered wreckage of 26 cars and a locomotive was cleaned up *today and the Union Pacific rail*road resumed service over a section of track ripped out by the derailment 32 miles east of here about midnight Tuesday.

The wrecked cars were part of an 86-car freight train derailed when it struck a 6000-pound boulder which smashed down from the towering Columbia river gorge walls.

Deserted Ottawa Springs to Life

OTTAWA, Dec. 29 (CP) — The parliament buildings, comparatively silent and deserted except by tourists and a handful of regular workers since last July, is springing to life in readiness for the parliamentary opening scheduled for two weeks from today.

Some members already have taken up residence in Ottawa and next week they will arrive by every train. The house of commons is at full strength but there are seven vacancies in the senate and it is not expected many of them will be filled before the opening.

It will be an earlier opening than customary because of the government's desire to prorogue within four months so members and ministers may be in their own ridings to greet King George and Queen Elizabeth when the royal tour of Canada starts next May.

Another Arrest in Musica Case

NEW YORK, Dec. 29 (AP)—The United States government late today announced the arrest of Michael Petrella, 40, the fourth suspect accused of having systematically blackmailed the late F. Donald Coster-Musica through knowledge of his past as Convict Philip Musica.

Nursing Homes Inquiry Body to Be Named

VICTORIA, Dec. 29 (CP). — A commission to investigate operation of private nursing homes in British Columbia will be appointed within a few days, Attorney General Gordon Wismer said today.

The investigation was promised by the attorney general after statements by Vancouver authorities concerning alleged irregularities in operation of a few private nursing homes there.

Mr. Wismer said the commissioner will be furnished with authority under the Public Inquiries act to hold hearings at stated times and hear evidence from police and other interested persons who may have information bearing on the subject.

Llama Too Much for Photographer

SALT LAKE CITY, Dec. 29 (AP)—This is the story of a modern matador who fought an enraged Llama with flash bulbs in a zoo pen.

Newspaper photographer Ross Welser, "covering" a fire at Hogle Gardens zoo, went inside the pen to get a good shot. He shooed two buffalo, seven elk and the Llama out of his way.

The llama charged Welser. He scared it by shooting a flash bulb in its face. Before the photographer could reload the animal charged again.

Welser, running around the pen with the llama on his heels, slipped another bulb in the pan and fired.

Said Welser: "I flashed him a third time but by then he was aware my artillery was only a flash in the pan. Round and round the arena we went. I was shooting flash bulbs as fast as I could reload and the llama was in hot pursuit. I yelled for somebody to get me out or bulldog the llama. But the firemen were busy fighting the fire and the spectators were just spectating."

The photographer escaped by diving through a gate. The fire did $200 damage, Welser didn't get any pictures.

O'Meara in Dept. With Asselstine

VANCOUVER, Dec. 29 (CP) — Hon. W. J. Asselstine, British Columbia minister of trade and industry, today announced appointment of R. S. O'Meara, former federal trade commissioner, to a post in his department.

O'Meara, who has been living in Vancouver for some time, having been forced by ill health to leave the federal trade service in the orient, will act as liaison officer between British Columbia industry and the federal trade commissioners in various world markets to organize closer cooperation without overlapping in work.

Drama Festival to Be Held Jan. 9-10

KENTVILLE, N. S., Dec. 29 (CP) —Four plays will be presented at the Regional Drama Festival in Kentville Jan. 9 and 10, is was announced today when an entry was received from Yarmouth. Adjudicator George Skillan of London, Eng., will judge plays also by the Kentville theatre arts guild, the Halifax theatre arts guild and the Good Companions of Halifax.

Marriage Licences Issued Jerman Hunt, Miss Fraser, Nelson

SPOKANE, Wash., Dec. 29 (AP). —Marriage licences were issued here to Jerman Hunt and Eleanor Fraser, both of Nelson, and Ian William Wishlaw, 26, and Helen Samson, 18, bothr of Trail.

TICKET-SELLING RING ARRESTS ARE BLOW FOR IRISH SWEEPSTAKES, U.S.

NEW YORK, Dec. 29 (AP). — The government aimed a body blow at the tremendous sale of Irish hospitals sweepstakes chances in the United States today by obtaining indictments against eight persons described by officials as heads of the nation's biggest ticket-selling ring.

The indictments handed up by a federal grand jury climaxed a two-year investigation by postal inspectors in 21 states and carried charges new to the government's attack on foreign lotteries.

An innovation, John L. Delaney, assistant United States attorney, said the charge of using the express to transport tickets in interstate commerce. Another group was indicted about two years ago, he pointed out, but the charge then was using the mails.

Today's indictments, containing 12 counts in all, also alleged conspiracy to smuggle the tickets into United States, distribute them and return the money to the Irish promoters.

ARMED CHAOS IN NANKING REGION AND LIFE LEVEL LOW PROF. SAYS

Chinese Report 1000 Japanese Killed by Guerrillas

JAPANESE HOLDING U. S. UNIVERSITY

By LLOYD LEHBRAS
Associated Press Foreign Staff

SHANGHAI, Dec. 29 (AP)—M. S. Bates, professor of history in Nanking university, reported today that "armed chaos" existed in the Nanking region, which the Japanese occupied Dec. 19, 1937.

"During the past year the area has been thoroughly plundered, with the process continuing; privation is common, with life maintained on a distressingly low level," Bates, an American, said in a report to the international relief committee. Neutral observers considered the findings typical of conditions in other Japanese-occupied regions.

Bates estimated 44 per cent of the Nanking population was destitute.

Meanwhile, severe guerrilla fighting along the Tsientang river in Chekiang province southwest of Shanghai was said by Chinese to have caused 1000 Japanese casualties. The Japanese said 254 Chinese were killed and 62 captured during a two-day drive against guerrillas around Soochow, 50 miles west of Shanghai.

Another development today was the statement of a Japanese naval spokesman that the United States —owned Shanghai university would not be returned to its owners, despite Tokyo's promises to the United States, while hostilities continued in China. The spokesman said the adjoining area was being converted into a military zone, making it impossible for foreigners to enter

(The estimated value of the property, including 51 buildings, is more than $2,000,000)

7-Day Insurgent Push Is Stalled

HENDAYE, France, Dec. 29 (AP) — A seven-day old insurgent general offensive against Barcelona was reported today to have stalled before Spanish government defences in the Llena mountains of lower Catalonia.

Insurgent despatches, however, said a new thrust opened a gap at the Bridgehead of Balaguer in a vital zone on the Segre river about 15 miles north of Lerida and asserted steady pressure was maintained along the whole Catalonian front.

Government troops, after falling *back slowly 18 miles from the Segre* river in northeastern Spain, dug in along fortifications one-third of the way to Tarragona to meet the attack squarely.

Military despatches said the insurgent advance, which reached Grandella in the western foothills of the Llena range, was held up for consolidation of conquered ground before a new assault was turned against the mountain stronghold.

TWO BROKEN LEGS MAKE UNUSUAL STORY

DECATUR, Ga., Dec. 29 (AP). —Helpless with a broken leg, 83-year-old J. H. Morgan was rescued by his son, Hugh, when fire destroyed their home early today.

Not unusual? No, except that the younger man also had a broken leg.

Cascade Highway Only Road Closed in Three Districts

TRAIL, B. C., Dec. 29 — All roads in the Trail-Rossland, Nelson-Creston and Grand Forks-Greenwood electoral districts, with the exception of the Cascade highway which is closed for the winter, are open to traffic, according to R. R. Burns, M.P.P., Rossland-Trail, who was in touch with government officials of the other districts today.

Insurgent Ships Ground Destroyer

GIBRALTAR, Dec. 30 (Friday) (AP). — The Spanish government destroyer Joe Luis Diez was forced aground near here early today after attempting a desperate dash for freedom through a gauntlet of Insurgent warships.

Seven of her crew were killed and 11 wounded.

Before running aground, it was reported here, the vessel rammed and sank the 1500-ton Insurgent minelayer Jupiter.

Insistent gunfire from Insurgent land batteries at Ceuta and from the Insurgent cruiser Canarias and other Insurgent vessels forced the lone government destroyer aground on Eastern beach, roughly fifty yards from shore.

Mother and Four Children Burned Death, Winnipeg

WINNIPEG, Dec. 29 (CP). — Trapped by fire in their home, a mother and four children were burned to death tonight in St. James, a Winnipeg suburb. The father and two children escaped but one child was injured and was rushed to hospital. Their names were not immediately available.

Woman Plunges to Death From 'Frisco Bridge

SAN FRANCISCO, Dec. 29 (AP) — A young Jewish woman, who found life "without sense any longer," plunged to her death today from the 200-foot high Golden Gate bridge.

She was identified several hours late as Mrs. Ruth Noting-Heimer Steiner, who had arrived from Germany only three months ago. She left a note telling her husband, Walter Steiner, of her intentions.

Hans Field, a friend of the family, said the woman had been "sick at heart" over persecution of Jewish relatives in Germany.

FRANCE WOULD GRANT COLONIAL CONCESSION TO ITALY FOR PEACE

No Land Would Be Actually Yielded Says Source

CHAMBERLAIN AS MEDIATOR LIKELY

PARIS, France, Dec. 29 (AP). —A person close to the government said tonight France is willing to grant some colonial concessions to Italy to keep the peace of Europe but without actually yielding any land.

After putting up a strong military and naval front to discourage Fascist ambitions for territorial expansion at expense of the French empire, Premier Daladier's government was described as "ready to open diplomatic negotiations to appease the Italian hunger."

Two French warships and Senegalese troops were en route to Djibouti on the heels of rumors—denied in Rome—of an Italian military threat to French Somaliland.

Among possible subjects for negotiations were a new statute for Italians in Tunisia, further concessions on the Addis Ababa-Djibouti railway and a voice in direction of the Suez canal.

French spokesmen insisted that French-Italian problems must be settled by direct negotiations between Rome and Paris rather than through London and Berlin or any four-power conference like the Munich assembly which dismembered Czechoslovakia Sept. 29.

INSIST ON CHAMBERLAIN

ROME, Dec. 29 (AP).—Italians insisted tonight Prime Minister Chamberlain would be unable to avoid the role of mediator between France and Italy on his Jan. 11-14 visit to Premier Mussolini.

(Continued on Page Two)

Couple Rescued

MISSION, B. C., Dec. 29 (CP). — Searchers completed tonight a 24-hours hunt over snow-bound trails for Mr. and Mrs. Dallas (Jack) Tanner, bringing the farmer-author and his wife back to their home after they had been unreported on a hike since early Monday morning.

The couple were brought down a steep mountainside trail made almost impassable by deeply banked snow that was crusted with a glassy surface. The last few miles of their return was made easier by a tractor which had broken a path.

They said they had set out Monday in search of material for a book Tanner was writing. They had gone only a few miles on their way up a tortuous trail following Suicide creek when the Fraser valley's worst snow-storm of the season blew up.

Finally, they found shelter in a cabin. When the storm blew over, they found they were unable to break through the snow and make their way home.

Hockey Officials to Contact Aitken

MERRITT, B. C., Dec. 29 (CP)—E. H. Martin vice-president of the British Columbia Amateur Hockey association, tonight said he expected executive members of that body would meet shortly to select a successor to Dr. D. W. McKay, president who died tonight in Nelson.

Martin said he would communicate immediately with Pat Aitken of Nelson, secretary of the association, and other executives with a view to holding a meeting as soon as possible.

Talking Christmas Tree Explained by Engineers

SPOKANE, Wash. Dec. 29 (AP) — Radio engineers described tonight as "sympathetic vibration" the mystery of Mrs. A. E. Aikman's talking Christmas tree.

The housewife reported she was looking at her tree when suddenly a man's voice boomed from the tinseld boughs and was followed by music. The radio was turned off. The radio waves had been picked up by the Christmas tree wiring.

Engineers said instances of the phenomenon were quite common—though not to Mrs. Aikman.

15 Inches Snow Trail District During 4 Days

TRAIL, B. C., Dec. 29 — According to the provincial meteorological station at Warfield, 15 inches of snow have fallen in Trail vicinity in the last four days.

Rossland district reports more than 21 inches during that period, with further snowfalls likely.

More snow is forecast for Trail-Rossland district by the provincial weather bureau at Victoria.

Wednesday's temperature varied little, maximum and minimum temperatures being 19 and 18 degrees above zero, Fahrenheit.

Cremation Death Still a Mystery

VANCOUVER, Dec. 29 (CP)—A veil of mystery shrouded the cremation death of 16-year-old Emiko Yamada more darkly than ever tonight with detectives reporting they had reached a stalemate in their investigations.

Officers said the few clues unearthed to date had failed to point towards any slayer, or even to prove conclusively that the Japanese girl had not committed suicide. Coroner Dr. John Whitbread said yesterday, however, he believed the girl was slain because two bone fractures and a blood clot had been found in her charred remains.

Meanwhile, police await the outcome of an inquest, date of which has not yet been set, when Inspector J. F. C. B. Vance the police department's science expert is expected to make his report.

Miners Unfound

KIRKLAND LAKE, Ont., Dec. 29 (CP) — Discovery of the end of a train of ore cars deep beneath a pile of rocks entombing two men in the Lake Shore mine quickened efforts to rescue crews late tonight.

The miners, 33-year-old John Hulbec and Vito Vlaisevgevich, 40, were imprisoned Tuesday night when an air blast caused collapse of the stope in which they were working more than a half-mile underground. Officials and miners agree the train of cars or twisted timbers of the drift may be protecting the pair from the terrific pressure of the falling rock.

Chop Suey King Seeks New Fortune

VANCOUVER, Dec. 29 (CP) — Charlie Toy of Canton, once known as the United States "Chop Suey King," stepped wearily from the steamship Empress of Canada today and headed again for the country where he once collected $1,000,000.

It was just 10 years since Charlie left here for his native Canton after building up a fortune in the famous Chinese-American food, but today he was broke, except for some interests he still retains in the United States, particularly in Milwaukee.

Ten years ago Charlie left for Canton with his million dollars and invested in a Chinese industrial plant. Four months ago, a Japanese warplane bombed his million dollar investment into nothingness.

RESCUER REMANDED

VANCOUVER, Dec. 29 (CP). — James Morrison, the man who rescued Oscar Erickson from Vancouver harbor after the logger made a 200-foot plunge from the Lion's Gate bridge, was remanded today until Tuesday when he appeared in police court on an attempted breaking and entering charge.

B. C. COMPANIES SPEND A DAY IN RESTORING WIRE COMMUNICATION

Sudden Thaw Causes Disruptions in Valley

ALBERTA LOOKS TO POSSIBLE RELIEF

CHICAGO, Dec. 29 (AP)—Middle westerners stoked up furnaces and tossed more blankets on their beds tonight as the second cold-wave in four days spread out of Canada.

By the time the chilling spell, part two of the wave that came earlier in the week, reaches New England and the Atlantic Seaboard, probably over the week-end, light snow will bring rising temperatures to the midwest, forecasters said.

At least 30 deaths from exposure or other causes attributed to the week's cold were reported. Fatalities occurred as far south as Georgia and North Carolina.

The subzero spell that struck the plains states and Minnesota today was expected to overspread the North Central states tomorrow and continue eastward.

Warroad, Minn., a Canadian border town and icebox of the United States this week, reported 45 below today. Readings under 30 below were taken elsewhere in Minnesota and North Dakota.

SERVICES RESTORED

VANCOUVER, Dec. 29 (CP) — British Columbia's harassed communication companies reported tonight they had restored most of their services but expressed fears new silver frosts might again weigh down their lines.

The frosts, caused when the temperature drops below the freezing mark after a thaw, followed the season's worst snow storm in the Fraser valley district and caused disruption of communication and transportation services for 24 hours.

Ice-coated highways remained treacherous to motorists in most sections of the province's lower mainland. In some sections which snow ploughs failed to reach after a snow storm early this week, they were impassable.

Railways and airlines maintained their schedules.

Canadian Pacific telegraphs reported their circuits "about normal" some eight hours after they lost all their wires east of Vancouver. Canadian National telegraphs said they were maintaining normal service.

Highway department officials reported progress in clearing roads on both sides of the Fraser river, but sections of each highway still remained closed.

Meanwhile, Chilliwack was beginning to have public services they lost early this week restored. Milk deliveries were being made by sleigh and teams. Mails from Eastern Canada were being routed through New Westminster because the ferry between there and Agassiz has not yet resumed operation.

MAY EASE UP

EDMONTON, Dec. 29 (CP)—Lower barometer readings at Edmonton, Fairview, Alta., and Fort St. John, B.C., held promise tonight of a relaxing of winter's icy grip on northern sections of the two western Canada provinces.

(Continued on Page Two)

Utility Body to Be Named Later

VICTORIA, Dec. 29 (CP)—Premier Pattullo said today the appointment of British Columbia's public utility commission will be delayed until he returns from Ottawa.

The Premier leaves Sunday for the east and will be back in Victoria toward the end of January.

Dr. W. A. Carrothers, chairman of the Coal and Petroleum Products control board has been designated already by the government as chairman of the three-man utility board.

The other two commissioners posts are to be filled. They carry a salary of $7500 a year each.

Business interests have been urging the government to choose a lawyer and an engineer for the two positions, claiming technical experience of this kind is necessary to analyze the financial and physical set up of utility companies.

Plows Clear Eight Inches Added Snow From Roads; Procter Route Night Job; Crawford Bay Today

Presentations in British Court to Be More Restricted

LONDON, Dec. 29 (AP)—The King himself was reported tonight to have given orders for a renovation of the system of court presentations to keep "cash and curtsy" debutantes out of Buckingham palace's white and gold throne room.

The Daily Mail said the Lord Chamberlain had decided to reject 58 applications from debutantes and matrons for presentation at one of next year's four courts because they engaged financially-embarrassed peeresses to sponsor them.

King George's aversion to exploitation of royalty for private gain was said to be back of the Lord Chamberlain's decision.

Last July several peeresses were informed by the Lord Chamberlain their attendance at further court functions in 1938 would not be "required".

Some of these were reported to have accepted upwards of £1000 ($4650) for sponsoring young women "for the season".

CHARGED WITH SHOOTING OF SISTER

NEW YORK, Dec. 29 (AP) — A man booked as Vincent Joseph McBrien, 27, and described by Police Lieut. Martin Owen as a son of a wealthy Hartford, Conn., meat dealer, was arrested here today on a warrant charging he shot his sister, Elizabeth to death in their Hartford home last April 29.

City of Nelson Has Crew of 42 Men at Work

Another eight inches of fresh fallen snow was plowed from Kootenay roads Thursday, and plowing continued on a day and night basis for both government and municipal crews. All of the main roads in the district were open and in fairly good condition Thursday night, but it was planned to continue plowing in order to give the best driving surface obtainable.

The only roads blocked by snow Thursday in the area for which the Nelson public works crew was responsible, were those from Harrop to Procter, and Gray Creek ot Crawford Bay.

TRACTOR AT WORK

A truck plow attempting to open the road to Procter Thursday was balked by the narrow, winding road and a tractor plow was sent out in its place at nightfall. The same plow was scheduled to cross the main lake by ferry this morning and plow the road to Crawford Bay.

Trains continued in operation without tieups in this district, and buses were encountering comparatively little difficulty on the freshly-plowed roads.

The city of Nelson "snow crew" was increased to 42 men Thursday with a night crew of 12 assigned to clearing snow from Baker street and to shovelling out intersection. Previously 30 were employed. Plows —tractor, truck and horse-drawn—continued to work on roads and sidewalks.

The Weather

	Min.	Max.
Nelson	18	24
Victoria	42	48
Nanaimo	39	45
Vancouver	36	44
Kamloops	4	14
Prince George	8*	4*
Estevan Point	40	48
Prince Rupert	20	36
Langara	24	38
Atlin	26*	8*
Dawson	54*	48*
Seattle	46	50
Portland	50	54
San Francisco	48	60
Spokane	28	44
Los Angeles	50	72
Kelowna	11	21
Penticton	14	—
Grand Forks	14	28
Kaslo	17	—
Cranbrook	2*	10
Calgary	28*	10*
Edmonton	40*	20*
Swift Current	40*	14*
Moose Jaw	30*	16*
Prince Albert	36*	16*
Saskatoon	38*	22*
Qu'Appelle	34*	16*
Winnipeg	34*	20*

*—Below zero.

Forecast for Kootenay—Fresh east to southeast winds, cloudy and slightly milder, snow or sleet before night.

Expanded Germany Faces Religious Problem; Hitler Bidding Is Awaited

By GERAUD JOUVE
Copyright 1938 by
The Havas News Agency

BERLIN, Dec. 29 (CP Havas)—A German nation of 80,000,000—greater by 10,000,000 citizens and many thousands of square miles than the reich of 12 months ago—awaits Chancellor Hitler's bidding for 1939 after a historic year dominated by the fuehrer's bloodless conquest of Austria and the Czecho-Slovackian Sudetenland.

Outcasts from the national community as never before in Hitler's six-year anti-semitic drive were Germany's, 700,000 Jews. As the new year approaches, efforts were underway in many countries to ease their plight.

An interesting by-product of the Austrian and Sudeten acquisitions was the resultant increase in Germany's Roman Catholic population to the point where it now comprises more than 38 per cent of the total. Since the Nazi government has met by far its strongest domestic resistance from religious leaders, future developments in the struggle between the church and state are held likely to assume growing importance.

(Continued on Page Nine)

Juvenile Teams Silent Tribute for Dr. McKay

Scouts Swamp M.R.K. Under 11-1 Deluge of Goals

Only game of yesterday's hockey schedule in Nelson to take place after the death of Dr. D. W. McKay occurred was that in the evening, between the Scout juveniles and the M. R. K. juveniles.

The teams, on taking the ice for the juvenile league game, observed a minute's silence for the beloved physician and hockey official.

The Scouts, who swamped the M. R. K.'s 11-1, had things pretty much their own way as they repeatedly bottled up the M.R.K.'s in their end of the rink. Norman May in the M.R.K. nets was away off form and the Scouts rapped in about six goals in the first five minutes. The Scouts were clicking much better and the M.R.K.'s defence had a busy evening just trying to keep the puck out. They had several nice breaks, but they were weak on getting the puck off the ice. Wilf Wood sneaked through for the losers' only marker early in the final period.

Ernie Defoe was the leading marksman for the Scouts and he beat Norm May for three counters, and gave an assist on another goal. Leo McKinnon and Mickey Prestley did a bit of fancy sniping for two goals apiece, with Mickey getting credit for an assist as well. Bertie Ramsden, Ernie Beland, Don Gibbon and Art Matheson each netted the puck once, with Beland getting an assist. Barney Prestley also got in the point column by giving a pass for Defoe's last goal of the game. Referees were Irwin Black and George Russell. They handed out penalties to Leo McKinnon and Jim Brown, the latter getting sent off twice. The timekeeper was A. N. Winlaw.

T. Turner, Trail Is Laid at Rest

TRAIL, B. C., Dec. 28 — Funeral services for Thomas Turner, one of the original owners of the Perrier mine near Nelson and a resident of Trail for 22 years, were held in Clark's funeral chapel Wednesday afternoon.

Services at the chapel and graveside were conducted by Rev. Allan Harber of Emmanuel Baptist church. Hymns sung were "What a Friend We Have in Jesus" and "Abide With Me".

Burial was in Mountain View Cemetery. Pallbearers were Douglas Groutage, R. A. Johnson, W. Turner, S. McLeod, S. Bryan and J. Bryan.

Have You Read the "Want Ads?"

Fathers and Sons Banquet at First Trail Rover's Den

TRAIL, B. C., Dec. 29—About 30 persons attended the annual father and son banquet of the First Trail Rover crew in the crew's den here tonight.

Magistrate R. E. Plewman of Rossland provided the feature entertainment of the evening, amateur movies.

Tuxis Magazine to Be Published by Rossland Boys

VICTORIA, Dec. 29 (CP) — A total of 10 bills were presented at tonight's session of the fifteenth Tuxis and older boys' parliament. All resolutions, with the exception of one, dealing with a more rigid system of censorship of motion pictures, were adopted.

One of the principal bills passed dealt with the necessity of preventing the youth of the province from acquiring the habit of drinking alcoholic beverages.

The parliament also expressed regret that illness prevented Donald McDonald of Trail from attending the session and wished him speedy recovery.

It was decided to publish a monthly magazine in Rossland to take the place of the "Quest", which was published up until last year by the parliamentary committee.

Congratulations were accorded to the first Kootenay Tuxis parliament, and to Ted Nichols, premier, Rossland, B. C., upon their success.

Among resolutions introduced was that moved by William Polonikoff, minister of publicity, Rossland, who presented an extensive publicity program.

MORE ABOUT

FRANCE-ITALY

(Continued From Page One)

The Fascist attitude was that Italy's still unofficial clamor for French "compensation" in Africa under the 1915 London treaty that brought Italy into the Great War would be the leading problem in Mr. Chamberlain's appeasement mission.

It was indicated Mussolini would not fail to raise it in conversation with his guest.

The authoritative Rome newspaper, Il Gionale D'Italia, declared: "If Mr. Chamberlain completely ignored the French-Italian dispute he would be coming to Rome with the intention of advancing his policy of general pacification without taking into account what has become one of the major obstacles to this general pacification."

The Fascist press indicated Mussolini would propose to Mr. Chamberlain a restriction of France's role in Tunisia on the grounds the Paris government was changing the status quo in the Mediterranean by gaining a firmer hand there.

CRESTON VIEWS BIG DEVELOPMENT DESPITE WHEAT FLOOD LOSS IN 1938

CRESTON, B. C., Dec. 28—Notwithstanding the setback encountered when a seeded, prospective half-million bushel wheat crop was flooded out with the dyke collapse in June, Creston is closing a year of the most substantial all round development in the town's history.

Foremost in the 1938 building program which accounts for permits totalling more than $150,000, in which is the $85,000, 15-room consolidated high school, which will be formally opened at the middle of January. Other new buildings of note are the 50,000-box three-story cold storage plant of Creston Co-operative Fruit Exchange, the new Tivoli movie theatre of reinforced concrete and seating capacity of 350, a basement-and-one-story stucco bowling alley and billiard parlor, a new $5000 temple for the Masonic lodge, new retail stores and many new residences.

The fruit and vegetable crop in the district this year has an estimated value of almost $400,000, and on the one dyked project that survived the floods the wheat crop is placed at 30,000 bushels, most of which has been held here for seed. This year's apple crop shows a gain of 40,000 boxes over 1937, and there is considerable increase in strawberries. As well as additional storage provided by the Exchange, Long, Allan & Long, Ltd., have increased their storage a matter of 15,000 boxes.

Industrially the Charles O. Rodgers Ltd. plant had the busiest year in recent history. The box factory make of fruit containers was much in excess of 1937, as was the make of tin tops, bedding baskets and berry hallocks. The plant accounted for much of the district's lumber cut of 6,000,000 feet, and the firm has just installed a single mill that commences operations early in the new year. Lumber shipping included much white pine to eastern Canada. In Creston forestry area 90 cars of cedar posts were shipped to prairie points.

Along with the substantial new building payroll, the village has prospered on a planned layout of more than $150,000 in dyke rehabilitation.

In athletic activities, 1938 saw the introduction of boxla. Softball had a big year with an eight-club league. Athletes from the Creston consolidated school district, by a wide margin, won the championship in the annual Kootenay-Boundary schools' track meet at Kimberley in May.

In dramatics, Trinity United Players took the East Kootenay drama championship at the festival in Cranbrook late in May. Creston vocal and piano talent was much in evidence as first place winners at the Kootenay Musical Festival at Nelson in June.

The year saw the planting out of a 10-acre federal experimental plot on the dyked lands, and a three-acre tract on the bench. The latter will be for tree fruits, berries and bush fruits. Grain and roots are specialized in on the larger tract.

Creston is occupying its new $20,000 brick postoffice, and postal business in 1938 has established an all time high. A 20-year high in orchard land value was recorded in November with the sale of a 10-acre tract for $10,000.

During the year a chapter of the Eastern Star was established at Creston with a large and active membership, and in the way of membership and general community activity the board of trade has had a big year. Five of the six churches in town welcomed new pastors — Anglican, Lutheran, Presbyterian, Roman Catholic and United Church of Canada.

In the village the council is preparing the necessary legislation to install a sewer system and may purchase the waterworks system. The village had a fire loss in 1938 of $5000, and in the forestry district loss of merchantable timber due to fires was about the same.

Eight Goals Scored as Crown Point and Young Liberals Tie

TRAIL, B.C., Dec. 29 — Crown Point and Young Liberals battled to a 4-4 draw in a game of the midget hockey league at the rink tonight.

Bissaro bulged the hemp twice for the hotel men, Milne and Smart thrusting in the others.

Krowvesky scored two for Young Liberals, Billy Dimock, and Hodge tallying the other two.

Creston Masons Install Officers

CRESTON, B. C. Dec. 28 — Members of Creston Lodge No. 54, A. F. & A. M., and visiting brethern were out in large numbers Tuesday night for the annual installation and the St. John's night dinner, which followed.

The 1939 officers are as follows:

I. P. M. H. H. Wilks; W. M. Ed. Langston; S. W., W. McL. Cooper; J. W., Stanley Hendren; secretary, L. Littlejohn; treasurer, S. A. Speers; S. D., Bert Young; J. D., P. R. Robinson S. S. R. M. Telford; J. S. Dr. J. V. Murray; trustee, Hilton Young; M. of C. M. R. Joyce, chaplain, John Bird; organist, G. R. John; I. G. Allan Speers, and tyler, W. G. Armstrong.

After the dinner there was the usual toast list, with appropriate introductions and responses and interspersed with vocal, instrumental numbers and community singing.

The large building committee reported the new Masonic temple at the corner of Vancouver street and Victoria avenue is progressing satisfactorily, and that an official opening may be looked for before the end of February.

TRAIL CURLING

TRAIL, B. C., Dec. 29—Results of Crown Point competition games of the Trail Curling club, played tonight, follow:

H. C. Caldicott 5, W. G. Carrie 7.
F. J. Glover 9, B. J. Walsh 11.
J. B. Twaddle 7, T. H. Weldon 3.
L. F. Tyson 9, J. Campbell 11.
A. J. McDonell 9, G. Bumfrey 8.
C. Hoefer 7, A. Crichton 10.
P. F. McIntyre 8, S. R. Walley 10.
E. Shannon 8, W. H. Baldrey 10.

Games of the Blaylock cup competition of the Ladies' Curling club resulted as follows:

Mrs. D. Forrest 10, Mrs. G. J. Kinnis 5.
Mrs. W. Barchard 9, Mrs. C. Kendall 5.

Trail Hockeyists in Hospital, Cuts

TRAIL, B.C., Dec. 29—Trail Meat Market team forced its way into a three-way tie in the Juvenile Hockey league by downing Young Conservatives 6-2 in a terrific battle at the rink tonight.

Earl Dwyer of Conservatives and Alex Balano of the victors were taken out of the play to hospital to have head cuts closed with stitches.

On respective assists from George Smart and Alf Bonutto, Barss Dimock tallied twice for the Meat Market.

Alf Bonutto and Nick Turik also banged home two each for the victors Bonutto being assisted by Don Michaely and Barss Dimock. Turik was aided on one by Archie Martin.

Earl Dwyer and Gerry Simpson scored for the Young Conservatives in the first period for the teams two markers.

Trail Thistles to Be Junior Smokies

TRAIL, B. C., Dec. 29—Following tonight's play of the boys' city hockey, it was announced by officials of the Trail Boys' Hockey Booster club that the Crescents, sponsored by the junior lodge of the I. O. O. F., will be known as the Thistles. The team known as the Thistles to date, will take on the name of Young Smoke Eaters. The junior Smokies are being sponsored by the garages of the city.

Caledonians, Crown Point Are Leaders Trail Boys' Hockey

TRAIL, B. C., Dec. 29 — Standing of Midget and Bantam Hockey leagues at the close of tonight's games follow:

BANTAM	P	W	L	D	F	A	Pt
Caledonians	3	2	0	1	8	3	5
K. P.'s	3	2	1	0	4	6	4
I. O. O. F.	3	0	1	2	6	7	2
Tadanac	3	0	2	1	5	7	1
MIDGET							
Crown Point	3	2	0	1	13	7	5
Crescents	3	2	1	0	9	2	4
Colombos	3	1	2	0	5	10	2
Young Liberals	3	0	2	1	6	12	1

McLeod Leads Trail Crescents Win in Midget Hockey Loop

TRAIL, B. C., Dec. 29 — Crescents, to be known hereafter as Thistles, handed Colombos a 6-0 drubbing in a game of the Midget Hockey league at the rink tonight.

Ian McLeod was the leading goalgetter for the winners, picking off two for himself and getting another on an assist by Cox. Jack Page, Herbert Moon and Don McKerns, also scored, Page passing to Moon for his counter.

SALFORD, England (CP).—Fined £5 ($23.60) for stowing away on the S. S. Manchester Commerce at Halifax, N. S., a young man told of a two-year "life of hardship" in Canada, but admitted he was treated kindly in Nova Scotia.

BIRMINGHAM, England (CP).—The city council has approved a £12,500,000 ($59,000,000) rehousing plan, providing for the building of 25,000 houses within five years.

FINK'S

January FURNITURE SALE

A DEPOSIT HOLDS Any ITEM
First PAYMENT February 1939

TERMS 10 MONTHS

3 Piece Jacquard Velour SUITE
Brown and fawn. Regular $139.50. Sale $98.50

3 Piece SUITE
Tapestry in color rust. Reg. $139.50. Sale $89.50

3 Piece Tapestry SUITE
In tones of brown. Reg. $110.00. Sale $89.50

Trade in Your Old Furniture On Any Suite

Modern Matched Walnut Suite
Vanity with large mirror, chiffonier with 4 roomy drawers bed and bench. Exceptional value. Regularly $129.50. Sale price $98.00

COMFORTERS
Figured sateen. Feather filled. Full size. Reg. $5.50. ... $2.95

BEDSPREADS
Candlewick. Large size. Assorted colors. Reg. $6.50. Sale $2.95

Trade in Your Old Furniture on a KROEHLER

SUITES REDUCED

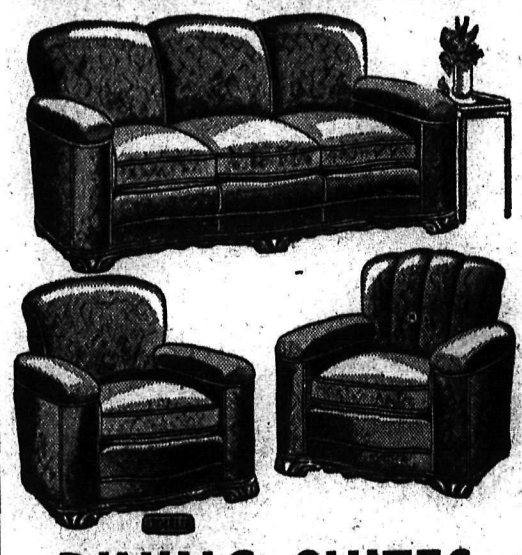

DINING SUITES

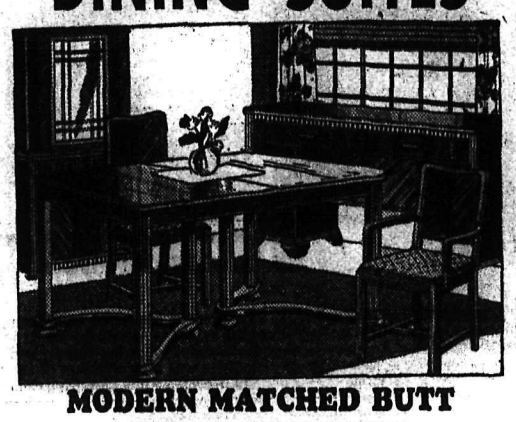

MODERN MATCHED BUTT AFRICAN WALNUT
Set consists of buffet, china cabinet, extension table, five leather upholstered chairs and one leather upholstered arm chair. Regularly $210.00. Sale Price $169.50

ALLOWANCE OF $5.00 FOR YOUR OLD MATTRESS ON ANY MATTRESS OF $27.50 AND UP

THE FINK MERCANTILE CO. LTD.
FURNITURE
PHONE 553 — 441 BAKER ST.

3 Piece SUITE
Tapestry striped. Homespun in brown. Regular $89.50. Sale $59.50

3 Piece SUITE
Modernistic tapestry in brown. Reg. $98.50. Sale $79.50

3 Piece Simmons SUITE
Silk velour in wine. Reg. $195.00. Sale $139.50

Buy on Terms—Use Our Easy Payment Plan

TABLE LAMPS
A grand assortment. Regular to $4.00. Sale ... $1.95

Felt MATTRESS
By Simmons. Sale $5.95

Breakfast Set
Drop Leaf Table, Buffet and 4 Chairs. Regular $39.50. Sale $24.95

Out of Town Customers
We will pay the delivery charges on any of these suites from our store to your home.

THE REALLY BETTER COAL
WESTERN MONARCH
LUMP—Ton $10.50
STOVE—Ton ..... $ 9.00
Have a ton delivered today by
Towler Fuel & Transfer
"ALSO GALT and GREENHILL COAL"
526 STANLEY ST. PHONE 889 OPP. HUDSON'S BAY CO.

Guide for Travellers

NELSON'S LEADING HOTELS

Hume Hotel.. Nelson, B. C.
GEORGE BENWELL, Proprietor.
SAMPLE ROOMS : EXCELLENT DINING ROOM
European Plan, $1.50 Up

HUME — Thomas Johnstone, Nelson; Mr. and Mrs. G. C. Cuthers, Trail; Donald White, Port Crawford; J. B. Burge, Gray Creek; O. Sibley, R. Brough, Medicine Hat.

VANCOUVER, B. C., HOTELS

"YOUR VANCOUVER HOME"
Dufferin Hotel
900 Seymour St., Vancouver, B.C.
Newly Renovated Throughout. Phones and Elevator. A. PATERSON, late of Coleman, Alta., Proprietor

SPOKANE, WASH., HOTELS

When in SPOKANE You Will Enjoy Staying at the
Hotel VOLNEY
110 Riverside Avenue — Opposite Paulsen Bldg.
EVERY COURTESY SHOWN OUR CANADIAN GUESTS

TRANSPORTATION—Passenger and Freight

FREIGHT TRUCKS
LEAVE NELSON TWICE DAILY
5 a.m. and 10:30 a.m.—Except Sunday
Trail Livery Co.
Trail—Phone 135 Nelson—Phone 35
M. H. McIVOR, Prop.

Special Bargain Fares
TRAIL AND GRAND FORKS to NELSON and Return
Going Jan. 13 and 14
Returning Up to Jan. 16
COACH CLASS
Return fares to Nelson from:

Grand Forks	$2.40
Cascade	2.05
Castlegar	.75
Brilliant	.75
Trail	1.15

Correspondingly low fares from intermediate points.
Minimum Fare 75 Cents.
Children 5 and under 12 half fare. No baggage checking privileges.
Canadian Pacific

TAKE THE
Shortest Route
By BUS TO
• Spokane
• Seattle
• Vancouver
Lv. NELSON Greyhound Depot 6:45 a.m. and 12:30 p.m. daily.
Ar. SPOKANE, Washington 12:10 p.m. and 6:40 p.m. daily.
Interior Stages
LIMITED

MORE ABOUT

DR. McKAY

(Continued From Page One)

He was also an active executive member of the Nelson Lacrosse club, holding the office of vice-president.

WRESTLER, BALL PLAYER

As a lad in New Westminster amateur wrestling and baseball were his chief sports activities, but he also played junior lacrosse and football.

From New Westminster schools he went east to University of Toronto, where he was graduated in medicine. Dr. McKay then went to London for post graduate study, doing considerable public health work in the old country during that time.

In London he became a member of the Royal College of Surgeons and a licentiate of the Royal College of Physicians, and was qualified by these colleges jointly for public health work. He also qualified to practice in Oregon, but never did so.

Fifteen years ago, after short periods of local work at a number of points, he entered upon his first permanent practice as a partner of Dr. L. E. Borden and had been associated with him since.

He was "out of action" for some time with a severe leg injury sustained when a car, in which he was rushing a Doukhobor woman to hospital, went off the road west of Nelson.

SPLINTS ON OWN LEG

His leg broken, he had the woman obtain a piece of wood for him and placed splints on the leg himself. The injury was of a nature that it was feared he would never walk again, but Dr. McKay refused to accept the verdict and some months after returned to his practice.

When he came to Nelson to practice, Dr. McKay brought a young man's enthusiasm and a student's mind to his work. He was deeply interested in public health, and studied keenly the various infectious diseases. He also carried on considerable work with the microscope.

Dr. McKay was known to athletes throughout the district for his personal interest in their well-being, and he was called upon at all hours and under all conditions to treat them for the injuries they received in games. At lacrosse and hockey games he always had a seat near the players' dressing rooms, and spent a large part of many games in the rooms attending the injured.

POPULAR WITH CHILDREN

He was popular also among children, particularly boys, none of whom hesitated to take a cut finger to him to be bandaged. As with other doctors, his services in this district were legion.

For years Dr. McKay was an active member of the Nelson Rotary club. Its vice-president a year ago, he was president for the club's current fiscal year.

He was a member of the Masonic fraternity and of the Shrine.

He was born 44 years ago at New Westminster.

Within recent months Dr. McKay lost his mother and his brother William. A sister died a few years ago. One brother, John, of New Westminster, chief engineer of one of the Canadian Pacific coastal boats, survives him. He was en route to Nelson when Dr. McKay died.

EVEN CRANBROOK PETS JOIN DIME WELFARE CLUB

CRANBROOK, B.C.—Cranbrook's newly-formed "Dime club", which was formed to aid the Welfare association during the Christmas season, collected $100.

During the two weeks before Christmas, Cranbrook citizens contributed one dime each to join the "Dime club", and as each person was allowed to pay only one "dime" to join, many paid to have their dogs, cats and even canaries join the club.

The first year of the club was considered highly successful, and it is expected that next year they will have a much larger sum to present to the Cranbrook Welfare association.

With Stane and Besom

With only six more games to play in the schedule, Presidents led Vice-Presidents, 191 to 169, at the end of Thursday night's play, at the Nelson Curling club. The remaining six games will be played within the next few days.

Results were: P. E. Poulin 5, R. D. Wallace 5; J. A. Smith 12, R. D. Hall 14; P. T. Andrews 11, L. S. McKinnon 9; J. W. Smiley 15, J. J. McEwan 11; C. H. Marshall 12, Hugh Robertson 10; C. D. Blackwood 11, Roy Sharp 7; Robert Andrew 10, R. L. McBride 7; A. E. Murphy 12, T. A. Wallace 7.

BUCS WIN 6-3

PORTLAND, Dec. 29 (CP). — Portland Buckaroos hammered in six goals tonight to beat Vancouver Lions 6-3 here and win their 15th Pacific Coast Hockey league game of the season. Bucs scored three goals in each of the first two periods.

MORE ABOUT

WEATHER

(Continued From Page One)

Weather forecasters held little hope of any effect in the north from a chinook which swept southern Alberta today and brought higher thermometer readings. Changes in the northern sections, forecasters said, usually come from the northwest.

WINNIPEG, Dec. 29 (CP)—Snow and cold, winter's first real crack at the west, tonight left damaged communication lines, plugged highways and a shivering populace in its wake.

No relief was in sight for Manitoba and Saskatchewan.

SEATTLE, Dec. 29 (AP)—More rain, with light snow in the eastern portions were forecast for the Pacific northwest as sleet and ice storms, which disrupted wire communications in British Columbia and the northwest Washington, abated tonight.

PHONE 33
COAL
To Suit Every Type of Heating Plant
WOOD
Perfectly Dry Wood in Every Length
WEST TRANSFER Co.
Established 1899

Dickens' "The Chimes"—A New Year's Fantasy Part 12

By William Sherb and David Vormelker

OTTAWA'S EAST BLOCK BUILDING THREATENED IN IMPROVEMENT DRIVE

OTTAWA, Dec. 29 (CP)—Two stately veterans of the Canadian civil service are standing firm in the swirl of modernity sweeping the Dominion capital in the Greber plan for beautification, but one is threatened with retirement.

Erected in the 1860's, the east and west blocks of the group of buildings on parliament hill are still comparatively young compared with similar buildings in Britain but they are sadly outdated by the newer government buildings.

East block, home of the external affairs and finance departments and containing the privy council chamber, is the one threatened.

In the plan for capital beautification prepared by Jacques Greber, Parisian architect who has been guiding the government in capital beautification, it is proposed to erect a new and modern building to house the privy council and external affairs department.

This would mean that the traditional quarters of Canada's prime minister and the privy council would leave the old buildings and possibly lead to its destruction.

WINDSOR, England (CP). —Owing to foot-and-mouth disease restrictions the King's cattle from the royal farms here, which should have been sold at Slough Christmas cattle show, had to be disposed of at Windsor Castle. Total realized was £1732 ($8175).

FOR CONSTIPATION
FEEN-A-MINT
Dependable, Reliable—yet tastes just like your favourite chewing gum.
49

WHITE HORSE
SCOTCH WHISKY
for New Year's
GOOD LUCK
GOOD HEALTH
GOOD WISHES
GOOD WHISKY
Choose WHITE HORSE
26½ oz. Bottle $3.25
40 oz. Bottle $4.85
DISTILLED AND BOTTLED IN SCOTLAND
This advertisement is not published or displayed by the Liquor Control Board or by the Government of British Columbia.

TIRELESS WORK OF MISS FAWCETT OF KASLO ENDED AS DEATH CALLS

KASLO, B. C.—A large number of friends gathered in St. Mark's Anglican church Monday afternoon to pay their last respects to one of Kaslo's esteemed citizens, the late Miss Charlotte M. Fawcett, who died Saturday morning in Victorian hospital, where she had been a patient for several weeks. Rev. B. H. L. Dance, vicar of St. Mark's conducted services in the church and at the graveside.

At the church the choir sang the hymns "From All Those Saints," "Abide With Me," and the Nunc Dimittis, being accompanied by Miss Elizabeth Giegerich, organist.

Numerous beautiful floral tributes covered and surrounded the casket.

The pall bearers were Ronald Hewat, R. A. Chester, Marcus Jesty, H. T. Hartin, Noel Bacchus and Eric Bacchus.

Miss Fawcett was a native of Omagh in county of Tyrone, Ireland. As a young woman she spent some years in Germany, later coming to Canada to join a married sister living in Peterborough, Ont. After an extended stay Miss Fawcett went to Victoria where, for a number of years, she was a member of the government office staff. Later she was transferred to Kaslo, where she held a like position, while the late E. E. Chipman was government agent here. Ten or twelve years ago she retired from this work.

During the many years, upward of 30, that Miss Fawcett resided in Kaslo she endeared herself to a wide circle of friends. She also had a host of friends in Victoria and Vancouver.

A faithful member of the Anglican church she was, for years in St. Mark's church choir and in the Women's auxiliary. For a number of years she has been librarian, caring for the provincial library in the city hall.

She was a valued member of the Kaslo Ladies' Hospital aid, holding many offices in that organization at various times and for the past few years she has been one of the buyers and a member of the house committee. She was also a member of the Kaslo and District Women's institute and during the Great War was an indefatigable worker in the local branch of the Red Cross At no time did she spare herself in giving her time and services, not only to the various organizations of which she was a member, but to those in need or in any other distress.

Surviving relatives are a sister, Mrs. Richards, England; a niece, Mrs. Olmstead, of New York, and three cousins in Victoria.

Included in the many from out of town who attended the funeral services were Mr. and Mrs. Marcus Jesty, Mrs. Thomas Taylor, Miss S. Jesty and J. Syddall of Shutty Bench; Mr. and Mrs. Noel Bacchus and Eric Bacchus of Birchdale and William Chartres and Edward Costello of Trail.

Hitler Doesn't Like Anthem Too Fast

BERLIN, Dec. 29 (CP-Havas)—A piece of music criticism from Chancelor Hitler today resulted in an order from Heinrich Himmer, chief of all German police, that the German national anthem shall henceforth be played "at a speed in conformity with its nature." The Fuehrer complained at a recent Nazi meeting the anthem was played too fast.

NAZIS TO RELAX DRIVE AGAINST ELDERLY JEWS

LONDON, Dec. 29 (AP)—Robert Pell assistant director of the intergovernmental refugee committee, said today Chancellor Hitler had agreed to relax his campaign against elderly German Jews provided their children emigrate as soon as possible. Mr. Pell said he would go to Germany within the next two weeks to work out plans for removal of "approximately 150,000 active young Jews."

UNDERWOOD TYPEWRITERS
Sundstrand Adding Machines
OFFICE SUPPLIES
Underwood Elliott Fisher Ltd.
536 Ward St., Phone 99

Find Your Job in the "Classified."

"NO CONCESSIONS TO FORCE" PRIME MINISTER STATES

LONDON, Dec. 29 (CP)—Prime Minister Chamberlain in a New Year's message to the conservative party tonight declared that in dealing with other nations he would make no "concessions to force."

Writing in "Home and Empire", the party publication, the prime minister said:

"Our armed strength enables us to say in the councils of the nations that in seeking friendship with all peoples we shall meet them in a spirit of reasonableness and fair dealing, but will not make concessions to force.

His declaration was considered significant in view of his projected conference with Premier Mussolini in Rome planned for Jan. 11.

While he spoke of firmness in international affairs, he also warned his party "we are inevitably approaching nearer and nearer to a general election." He appealed to the party to "see that the organization is tuned up to a fighting pitch."

He defended the rearmament program and said "we are today in a position should need arise, to discharge our obligations to our allies, the Empire and ourselves."

DEATHS

TOKYO—Takashi Masuda, 91, retired industrialist and former managing director of Mitsui Bussan Kaisha.

MONTEREY, Calif.,—Francis McComas, 61, California artist who immortalized the gnarled beauty of old cypress trees.

ST. CATHERINES, Ont.—Miles S. Plumtey, 79, past grand master of Orange Order of Canada.

HOLLYWOOD—Albert Christian Henderson Von Tornow, 71, noted Shakespearean actor under name Albert Henderson.

ORLEAN, N.Y. — Dr. Jercival James Eaton, 76, prominent physician, Provincetown, Mass.

NEW YORK—Gertrude Maitland Hall, 58, actress for 35 years.

ST. CATHERINES, Ont.,—Miles S. Plumley, 79, past grand master ORange Order for Canada. He was a native of Camden East and spent many years in Napanee.

KANSAS CITY—Bishop Thomas Lillis, 77, head of the Kansas City diocese of the Roman Catholic church since 1913.

LONDON—Sir Edward Merewether, 80, wartime governor of the Leeward Islands.

EDMONTON—George Buchanan, 78, prominent in Edmonton political, civic and sport circles.

Born in Bonnes, Scotland, he moved to Colinton, Alta., in 1911 and to Edmonton three years ago. Mr. Buchanan served a term as president Edmonton provincial liberal association.

Chinese Business Man Buys $2,000,000 Worth of Trucks

DETROIT, Dec. 29 (CP)—A Chinese business man bought $2,000,000 worth of trucks and parts from two Detroit automobile companies and settled down today to see the sights of the world's automobile centre.

Kwang Pu Chen, a former resident of Shanghai, said the trucks would be used for strictly commercial purposes in Southern China, but added it would be a great help to the army to have goods moving smoothly and new credits coming into the country through the sale of the products of the south.

"When the war ends, there will be a great revival of business in the Orient, for there is a nation to be rebuilt," Chen declared. "The United States and Canada will benefit mostly through this post-war work."

Coop. Tramway Plans on Installing Buses

SIDNEY, N. S., Dec. 29 (CP)—The Cape Breton tramways company, a working organization that demonstrates the feasibility of the St. Francis Xavier University extension department's cooperative movement, is going modern. Early in the new year, the antiquated tramcars will be replaced by up-to-date buses.

The company, which employs 30 to 35 men in its various departments was formed by the employees in 1931 when the operators of the tram service, the Cape Breton Electric company, went into liquidation. The men assembled enough money to purchase the equipment from the company which had operated the sevice since 1901.

GALT LUMP COAL
Williams Transfer
613 Ward St. Phone 106

LOOK AT YOUR WINDOW
SIGN LETTERS
LOW PRICES NOW ON
CY JACKMAN Business Services | 611 Ward Phone 196

Economize with a Major SAWDUST BURNER
For quotation call or write
B. C. Plumbing & Heating Co.

HAPPY NEW YEAR ★ MERRY CHRISTMAS ★
The Season's Best

The Brewers of Pilsener Beer, winner of two First awards at the British Empire Exposition at London, England, offer for your selection these fine brews, each distinctive in flavor and type, and each a worthy companion to the famed Pilsener Lager. When ordering your holiday supply, specify "PILSENER", "U.B.C.", "CASCADE", "OLD COUNTRY ALE" or "4X CREAM STOUT" . . . your guests will laud your good judgment.

★

"Proud Products of a Master Brewer"
VANCOUVER BREWERIES LTD.
VANCOUVER, CANADA

★

Prices with one dozen empties returned:
Beers & Cream Stout - $1.50 doz.
Old Country Ale - $1.75 doz.

This advertisement is not published or displayed by the Liquor Control Board or by the Government of British Columbia

Hudson's Bay Company
INCORPORATED 2ND MAY 1670.

QUALITY DINNERWARE
At Special Prices
TO CLEAR
Up to date designs in fine English ware. To make way for new spring stock we are offering the following sets at greatly reduced prices.

50 PIECE SET
In blue flower design on white ground. Regular $10.95. To Clear $8.88

66 PIECE SET IN RICH DESIGN: Reg. $22.50. To Clear $15.95
66 PIECE MEXICAN CACTUS DESIGN: Reg. $15.95. To Clear $11.95
46 PIECE SET AS ABOVE: Reg. $9.95. To Clear $7.65
66 PIECE SET: Sugar and Gravy Missing. Reg. $14.95. To Clear $9.95

PLAIN WHITE ENGLISH DINNERWARE
IMPORTED QUALITY

Dinner Plates, each	19¢	Soups, each	15¢
Lunch Plates, each	15¢	Cereals, each	15¢
Tea Plates, each	15¢	Platters, each	39¢
Bread and Butter Plates each	10¢	Vegetable Dish, each	49¢

FOR SPORT OR WORK OUR
WOOL WINDBREAKERS
ARE ALL THE GO
Fancy backs, zipper fronts, large plaid checks, and snappy plain colors. Every garment cut for appearance. Adjustable waist bands. Sizes 36 to 44. ..... $4.95

MEN'S SPORT SWEATERS
Two-Tone Styles
Men's light weight, warm, all wool sweaters. Full zipper fronts with two slant pockets. Shades of blue, brown, wine and grey. Sizes 36 to 44. Price $3.95

KEEP WARM WHEN OUT OF DOORS
HEAVY JUMBO SWEATERS
Men's heavy sweaters, zipper or button fronts in all the latest sport shades. Sizes 36 to 44. ..... $4.95

SKI JACKETS
Snow jackets tailored to flatter you. All wool blanket and melton cloth. Snow and windproof in gay combinations and plain solids. Sizes 14 to 20. ..... $4.95

SKI SLACKS
Just the thing for winter sportswear. Styled by professionals and tailored by experts, in all-wool materials. Ribbed ankles, zipper fastening. Shades of Blue, Brown, Navy and Green $3.95

BRUSHED WOOL SWEATERS
"Fuzzy" new sweaters for wear atop slacks or that extra skirt. Raglan sleeve, zipper fastening. Gay shades of Blue, Red, Green, Wine, Brown. Sizes 14 to 20. ..... $3.95

SPORT MITTS
Smart wool gauntlet gloves — the ideal thing for skiing or skating. All brushed wool and in colors of Blue, Scarlet, Orange and Green. All sizes. Per pair $1.19
—Main Floor HBC

SKI SOCKS
Heavy weight ski socks that spell comfort for the snowy weather! Sizes medium and large in Red, Blue, Green or Gray. Per pair ..... 59¢
—Main Floor HBC

WOOL SCARVES Top off your sport togs with a wool scarf — all made double with fringed ends. Colors are Blue, Maize, Brown and White. Your choice. Each ..... 79¢ and $1.00

MEN'S and WOMEN'S SKI BOOTS
Made from durable brown grain leather, full weight soles and steel shank. Norwegian last and metal toe lugs. Sizes 3 to 10. ..... $4.25

MEN'S and WOMEN'S AIRFLITE SKIS
Complete with Chalet harness. Made from first grade maple in full dome style—up to 7 feet in length, and fitted with the new improved Chalet harness and metal heel plate. $7.95

H B C NEW YEAR SPECIALS
ON SALE TODAY AND SATURDAY 193 PHONES 194

COFFEE—Country Club; per lb.	39¢	LARD—Maple Leaf Pure 1 lb. cartons; 2 for	25¢	ROLLED OATS—B. & K. Quick Cooking; 6 lb. sack	32¢
TEA—H. B. C. Broken Pekoe; per lb.	46¢	SALMON—Gold Seal Sockeye ½'s; 2 tins	35¢	MARMALADE—Suntipt; 4 lb. tin	49¢
SUGAR—20 lb. cotton sacks	$1.29	TOMATOES—Aylmer 2½'s; 2 tins	23¢	PALMOLIVE SOAP—4 cakes	23¢
FRUIT SALAD—Libby's 16 oz. tins	23¢	PEAS—Size 5 Aylmer 17 oz. tins; 2 for	21¢	MANY FLOWERS TOILET SOAP—5 cakes	20¢
MINCEMEAT—Happy Vale 2 lb. tins; each	29¢	GREEN CUT BEANS—Broder's 17 oz. tins 2	23¢	RINSO—Large cartons; each	22¢
MIXED NUTS—Best Quality, No Peanuts; 2 lbs.	45¢	SALAD DRESSING — Kraft's 32 oz. jars; jar	49¢	FLOOR WAX—Old Windsor 1's; per tin	36¢
GINGER ALE—McDonald's pints; per doz.	$1.15	BAKING POWDER—Magic 2½'s; tin	65¢	ORANGES—California; 2 doz.	41¢
PICKLES—Cucumber, Heinz; 20 oz. bottle	25¢	BRAZIL NUTS—Shelled; per lb.	45¢	GRAPE FRUIT—6 for	25¢
FLOUR—Ellison's Best 49's; per sk.	$1.69	PEANUT BUTTER—Squirrel 2's; per tin	27¢	BRUSSEL SPROUTS—Per lb.	19¢
BACON — Swift's Premium Sliced; per lb.	39¢	BREAKFAST CEREAL — Sunny Boy; 4 lb. pkg.	29¢	SWEET POTATOES—3 lbs.	22¢
				TURNIPS—Kosiancic; 10 lbs.	25¢

START THE NEW YEAR RIGHT—OPEN A CHARGE ACCOUNT WITH THE "BAY"

Nelson Daily News

Established April 22, 1902

British Columbia's Most Interesting Newspaper

Published every morning except Sunday by the NEWS PUBLISHING COMPANY LIMITED, 268 Baker Street, Nelson, British Columbia.

Phone 144. Private Exchange Connecting All Departments

MEMBER OF THE CANADIAN PRESS AND THE AUDIT BUREAU OF CIRCULATIONS

FRIDAY, DECEMBER 30, 1938.

AN ENDURING OLD LADY

The jingles, songs, rimes, verses—they really should have a distinctive name of their own—that are, traditionally, Mother Goose's can be enthusiastically appreciated only by tiny people and those elders—parents and grandparents mostly—who, in the distracting process of growing up have not forgotten their own childhood. The erudite may talk of a certain Frenchman as one of their fountainheads, but let them talk. All that the little folk need to know is that a very wise and jolly old lady once upon a time enriched the world with the lines about Humpty Dumpty and the Crooked Man. Dozens of artists with a keen sense of what appeals to the few-year-olds have tried their hands to provide satisfactory pictorial introductions in color and black and white to the memorable downhill plunge of Jack and Jill, the adventure of the agile and ambitious Mouse who essayed the Clock, the summary punishment inflicted by Goosey Gander on the Old Man That Wouldn't Say His Prayers. Happily daring they, portrayers as they are of the immortal classic childhood themes.

Mother Goose has long performed notable service at the holiday season. A host of collaborators has followed in her train—men like Lear and Stevenson, Riley and Field, Lewis Carroll and Milne, winning fame of their own but none of them making the vain attempt to supplant Mother Goose. Yet, in a way, they all derive from her. For, what main source can there be other than the ancient dame for the inconsequential mixed with irrefutable logic, for the nonsense mingled with shrewd wisdom and the trivial with occasional—not too many—dashes of revealing fact, all to be found in the Mother Goose pages?

Serial Story . . .

ROMANCE INC.

By OREN ARNOLD

CHAPTER 35

It seemed like a hour or two that Dr. Holgate stood there, moving his chin, but uttering nothing sensible, staring at the boor who had forced Sara Sue onto the dance floor. He saw her now trying to push away from the big fellow who was grinning. Then a man touched Dr. Holgate's elbow.

"Wasn't that the girl you brang?" queried Mr. White, Leila's husband.

Mr. White, a ship's carpenter, had mentioned earlier that he was proud to know Thornton.

"Why—yes! Yes, it is!" Thornton still seemed frozen, immobile.

"Well—I'd of smacked him over the fo'cas'le, m'self. Whyn't you do it?"

"Ah. Yes! Yes, I shall, Mr. White!"

Thornton came to life, and when he did so he walked onto the dance floor. Sara Sue almost bumped into him then. She had struggled free, but Mr. Duke O'Reilly was still grinning and pursuing her.

Whereupon Dr. Thornton Holgate, who was accustomed to swimming and who played a very good game of tennis, drew back his right arm.

SPLAT!

It didn't make an awful lot of noise, but everybody seemed to hear it.

Mr. O'Reilly, amply warned, had tried to duck too late. Now he seemed to fold up, knees and midships, and he dropped in a heap on the floor.

"Wham!" said some bystander, enthusiastically. "What'd he do, Mister?"

A circle of people had formed. The music stopped. And at that juncture, Mr. White, Leila's husband, stepped forward, fists up.

"Well, if O'Reilly's got a gang here, where are ye? Me an Holgate here's achin' for more exercise. Ain't we, Holgate?"

"Why, ah—yes! Yes, just come on! One does not dare insult ladies in this assembly! I—that is, we—will—will smack them over the fo'cas'le. I am with you, White, one hundred per cent."

Nobody thought it funny. In fact, it wasn't funny—unless one could have known the old Thornton Holgate intimately and been peeking in. A man in a tuxedo had knocked out a sailor, and another sailor had stood up for the man in the tux. Who wants to fight, now?

Nobody did, and the dance went on. Some fellows dragged Duke O'Reilly out and revived him, but by that time Sara Sue and Thornton were on their way home.

"I am proud to know you," Mr. White repeated, bidding them goodby. "I'd thank you to come and see me and Leila some time. I want she should know folk better than me. I'm just a sailor. She married below her station, and—"

"I am sure she did not, Mr. White," Thornton declared, shaking hands, "even though she is a charming lady. We certainly hope to see you both again. I enjoyed the evening. I am grateful for your assistance in the little—ah—difficulty, also."

• • •

Sunday morning found Sara Sue Davis with a great deal on her mind.

She had refused both Bob Towne and T. J. Sanders when they had asked her for church dates this morning, and now she was doubly glad. She wanted to be alone. Or at least to be with her own private affairs. She soon found herself talking with black Cleo.

"Uhm, uhm, you sho keeps yo'self busy, ma'am," Cleo was saying. "You got more love business than you imagined you'd have, I expect."

"I surely have, Cleo!"

There had been the upsetting episode of the Gurleys The Gurleys, man and wife now! Youngsters still in their teens. Sara Sue sometimes had moments of conscience about that. Should she have stopped their marriage—or tried—instead of aiding it? Well, they'd both be 18 in a few days, and if ever she saw a perfect match, this was it. Moreover, they would have eloped anyway; Marcia's own father who had flown to Houston, when he got the news, admitted that. Sara Sue had been instrumental in keeping them in Rice.

She had lectured Worthington's father. "World conditions today are not like they were 20 years ago, Mr. Gurley. Maybe your son acted for the best, after all. He will keep his chin up, whatever you do; he has pride. And he has friends, I can assure you. I hope you don't be too hard on him."

Mr. Gurley, Sr., had rumbled and mumbled a lot, and ended up by giving the married kids his blessing. He said it would cramp his bank account, but he would at least keep Worthington in school, and Marcia promptly found herself a spare-time job—and stayed in school, too!

"Miss Sara Sue, when you tol' me all about Mistuh Dr. Holgate, your eyes just shine all over the place, and have a far-away look in 'em. Tell your ol' colored frien', ma'am, is everything perfectly all right?"

Certainly Cleo." The white girl was a trifle embarrassed.

"Calculus say he been settin' up to Miss Peaches Pomeroy."

"Yes, he is in love with— why Cleo!! That's a secret! Don't you ever mention that to anyone. You hear me?" Sara Sue was astounded at the thought of having broken a confidence.

"You knows I don't tell nothin', nevuh! But that don't mean I don't know nuthin! That ain't all I knows, eithuh."

Sara Sue looked at her cook. "What else do you know, Cleo? I ought to discharge you at once! Maybe I will!"

"No'm, you won't. You's my baby, and you thinks a heap of me, heh, heh. And ah has to keep a close lookout over you, all the time. You knows you ain't talkin' with no stranguh, honey."

Sara Sue knew it, truly. She loved Cleo, in a very real way. No more loyal servant ever lived; no better friend, in her earnest way. Their relationship was not a rare one down south. Sara Sue smiled sweetly at her, feeling almost like a little child, like the baby that Cleo called her.

"People's awful proud of you, honey. You see yourself in the paper that day? Law, Miss Sara Sue, a million people's calls here about that! They proud of you. So is we all. And I betcha so is Mistuh Professuh Holgate, ma'am."

"He's a real hero, Cleo. He saved two lives, and last night he—"

Sara Sue was off again, talking, opening her heart. She told Cleo the whole story of his evening at the dance hall, told it with enthusiasm. But she finished rather lamely.

"I—I took him out there," she tried to explain, "to get the experience at dancing. He has been taking private dancing lesons, and I wanted a good place for him to practice. Then he can—can go to dances better with—Peaches."

"Um, yassum. But Miss Sara Sue, honey—" The old woman spoke with infinite tenderness now. "You ain't tellin' nobody nothin'. The truth is, honey, you been awful busy helping other peoples with they love business, but you ain't done right by your own self. You coulda already made marriage with Mistuh Bob, I bets. And Mistuh T. J.—lawdy, he worships the groun' you walks on! But you is yearnin' your heart for another man. Now ain't you, honey?"

Slowly Sara Sue nodded, staring out a window. Tears were glistening in her eyes.

Cleo put a fat arm around her "baby" and petted her a bit. Then she moved away. "I brews you a cuppa tea, honey. It perks you up, quick," Cleo had deliberately changed the subject. The truth was, she had choked with emotion herself, "her own self" she would have expressed it. Tears dimmed her own eyes.

Sara Sue drank the tea gratefully, talking little but thinking much. It was true. She fully realized it now. Realized what she had tried desperately to keep a secret even from herself. Sipping from the steaming cup, she admitted now that she loved Thornton Holgate more than anything else in all the world.

And she was pledged to help him make love to another girl, one whom—how cruel is circumstance sometimes!—she knew to be thoroughly unworthy of him, but for whom he had admitted his own devotion.

(To Be Continued)

Contract Bridge

Shepard Barclay Tells How to Bid and Play

A PAINFUL SQUEEZE

HAVE YOU ever been squeezed on the very first trick, by your partner's opening lead? It doesn't happen often, and it is a painful experience not to be desired. But if you cannot follow suit, and have to discard something, your chief aim should be to hold on to cards which look as if they may eventually be important and toss away one which may possibly not count. Having done that, all that you can do is hope for the best.

North: ♠ 7 5 ♥ Q J 9 8 4 ♦ 8 5 4 3 2 ♣ K

West: ♠ 8 6 4 3 2 ♥ None ♦ K Q 10 9 7 6 ♣ Q 9

East: ♠ Q J 10 ♥ 10 7 6 3 2 ♦ None ♣ 8 6 5 4 3

South: ♠ A K 9 ♥ A K 5 ♦ A J ♣ A J 10 7 2

(Dealer: West. North-South vulnerable.)

On this crazy patchwork, two passes were followed by East's psychic 1-Club, which South showed up with his vulnerable 2-No trump. West, getting the interference and sacrifice idea, bid 3-Diamonds, then South 4-Clubs. When North showed a vestige of strength with 4-Hearts, South became emotional about his opponents' butting-in and leaped to 6-No Trump, favoring it over 6-Hearts because of his 100 aces.

West's lead of the diamond K put East on the spot. As it turned out, any card he shed would build declarer a trick. He chose a club. Followed then the club K, the heart A, showing West out, the club A, dropping the Q, then the club J, on which West discarded. This gave South a complete count of both hands. He led another club, and yet another, which squeezed East for a second time. Had he tossed a heart, it would have set up the fifth one there. Instead he picked the spade 10, so declarer then cashed three more hearts and three spades, making a grand slam.

As it turned out, the diamond lead was not necessary to squeeze East. South could have squeezed him, after any other lead, by merely laying down his diamond A.

It will be noted that the grand slam can be made at only No trump. At either hearts or clubs, East could take one trick surely.

• • •

Tomorrow's Problem

North: ♠ A J 5 4 ♥ 9 4 ♦ 8 6 3 2 ♣ K J 6

West: ♠ K 8 7 6 ♥ A J 10 6 3 ♦ 7 5 ♣ 8 4

East: ♠ 9 2 ♥ K 8 2 ♦ K Q J 10 4 ♣ 10 5 2

South: ♠ Q 10 3 ♥ Q 7 5 ♦ A 9 ♣ A Q 9 7 3

(Dealer: South. Neither side vulnerable.)

When West leads the heart J against South's 3-No trump, and the dummy goes down, how much can East tell about the composition of the suit?

Copyright, 1938, King Features Syndicate, Inc.

Looking Backward . . .

TEN YEARS AGO
From Daily News of Dec. 30, 1928

Jack William Costello, 10-year-old son of Mr. and Mrs. W. E. Costello of Rossland, died there in hospital.—Mr. and Mrs. E. Ogden of Fairview spent Christmas visiting with Mr. and Mrs. W. A. Curran of Trail.—P. Morgan of Grand Forks spent yesterday in the city.—J. E. McKenzie, Nelson alderman for the past five years, intends to run again this year.—Vancouver Lions defeated Seattle Eskimos last night by a score of 3-1 in the American city.—Hon. Josua Hinchliffe, minister of education, will be asked to attend the opening of the Nelson Junior High school February 1.—This province spent about $18,000,000 last year on hard lijuor and beer.

TWENTY FIVE YEARS AGO
From Daily News of Dec. 30, 1913

Turkey claims that if the Islands of Chios and Mitylene are not restored to her by next April, she will declare war with the assistance of Bulgaria.—C. S. Brockington has been elected president of the South Slocan Farmers' Institute.—Lockie McQuarrie of New Westminster, uncle of M. R. McQuarrie of Nelson, died at the age of 80 years at San Diego, Cal. — The mercury rose to 35 degrees.—W. V. Papworth, the Kaslo hotelman, is visiting the city.—Miss Margaret Beltner of Nanaimo is visiting Mrs. E. L. Strahan, Hoover street.—A modern snowplow has been purchased by the city.

FORTY YEARS AGO
From Daily Miner of Dec. 30, 1898

The C. P. R. has promised that the Robson-Penticton railroad line will be completed by September of next year.—The mercury continued its rise yesterday to 46 degrees.—About 2700 persons who were arrested in Rome for riotous disturbances last spring have been liberated by King Humbert.—Rev. H. S. Akehurst was elected president of the Sons of England last night.—Ross Thompson has withdrawn from his candidature for the mayoralty of Rossland.—Stephen White, proprietor of the Nelson House, leaves today for Banff, where he will spend a vacation of about a month.—The tugboat, Ymir, which is being constructed at the Nelson shipyards, is nearly completed.

?? Questions ??
ANSWERS

This column of questions and answers is open to any reader of the Nelson Daily News. In no case will the name of the person asking the question be published.

L. S., Fernie—We are using old tennis nets on our hockey goals. Could you please give me a solution we could dip these nets in to make them more durable?

Put into a bath of ammoniacal cupric sulphate of 10 B at a temperature of 25 degrees S. Let steep thoroughly then put in a bath of sulphate of alumina and dry.

T. C., Thrums—What body of water is nine times saltier than the ocean?

The Dead Sea is the saltiest body of water, but is eight, not nine times saltier than the ocean.

B. R., Procter—What can I use to keep a raincoat from getting stiff?

When not in use a raincoat should be frequently sponged with water to keep it in good condition.

C. O'N., Trail—What languages are the Romance languages?

The languages derived from the Latin are the Romance languages, whic include Italian, Spanish, Portuguese, French, Provencal, Rumanian, Romansch and Landin.

T. H. J., Nelson—Can you tell me where the saying "To see ourselves as others see us" originated?

"Oh wad some power the giftie gie us
To see oorsels as others see us
It wad frae monie a blunder free us,
An' foolish notion."

This is a quotation from "To a Louse" by Robert Burns.

L. G. H., Creston—Is a cubic foot of iron lighter than a cubic foot of gold?

One cubic foot of pure gold weighs 1,200.9 pounds, while a cubic foot of cast iron weighs 450 pounds and one cubic foot of wrought iron weighs 480 pounds.

Post-election polls of American opinion confirm and explain trends noted in the voting. According to the latest report of the Institute of Public Opinion, Republicans are turning toward more progressive Democrats toward more conservative leaders and legislation than have characterized the respective parties in the last few years. Before long it may be as hard as ever to know which is which—unless you live in Vermont or South Carolina. —Cristion Science Monitotr.

Panorama

In the Race for Air Supremacy

A recent number of American aviation contains a very frank and interesting article by the editor, describing "a first-hand look at the year-old Bermuda services operated jointly by Pan-American Airways and Imperial Airways." The first-hand look was obtained by a flight to Bermuda from New York on a P.A.A. liner and a return journey on Imperial Airways' flying boat, the Cavalier. This is what the editor discovered;

"We've been on the receiving end of a lot of subtle insinuation that the British are far behind in commercial aviation, but we can say, in all candour, that one of the great experiences . . . was the New York-bound flight on the Cavalier. It is not a matter of being unpatriotic, and certainly we are well appreciative of what Pan-American has done, but the British really have something! . . . If one looks at the Bermuda service alone, Imperial is four or five years ahead of P.A.A."

When they further reflect upon the fact that the world record for two-seat gliders is now in British keeping, and that a formation flight of bombing 'planes has established a record by flying from Cromwell to Egypt over the heart of Europe, they may well further revise their opinion.—Country Life.

Could a Kootenay Marmot Stand This?

Last year, in the hamlet of Sertig in the Grisons, a marmot was discovered, at the time of the melting of the snow, in a mountain hayshed. The animal had evidently during the previous autumn, been overtaken by its annual somnolence before it could get back to its burrow, and had selected a snug bed in the aromatic fodder for its winter sleep. It was carried down to the village in the condition of a creature stiffly frozen. A friend of mine was privileged to watch its return to consciousness as it lay in the spring sunshine in front of a woodshed. The process took several hours.

At first the body, from nose to tail, was cold and rigid, and then gradually it began to unthaw from the head downwards. The black soles of its fore-paws became relaxed, and a slight shivering movement was to be observed in its long claws. After the passing of an hour it was able to move its neck. By noon the warmth of life had reached its abdomen, and a little later the muscles of its hind legs were loosened. In the last hour of sunlight the quaint, mild sprite of the best had returned to its habitation of bones, and it began performing its homely duties of scratching and combing and washing. — Country Life.

OLD TIMES

A Russian farmer claims to be 145 years old, and says he can remember Napoleon's retreat from Moscow in 1812. Then he can also remember probably when men gave up their seats in street cars to ladies, when people went to a dance to dance, and when fishermen went to fishing grounds to fish.—The Chatham News.

AUNT HET
By ROBERT QUILLEN

"I reckon Bob was born to be unpopular. He used to be so poor everybody ignored him; then he started prosperin' and couldn't stop till he was so rich everybody disliked him."

Test Yourself

ONE-MINUTE TEST

1. For what is the Jackson Hole in Wyoming famous?
2. When did the first Pan-America conference meet?
3. When were secret service men first used to guard the president of the United States?

TODAY'S HOROSCOPE

If your birthday is today, use your energy in planning domestic improvements and pay any small outstanding debts which might affect your credit. See that your insurance and other securities are taken care of. The signs point to excellent opportunities for mental, material and spiritual advancement.

ONE-MINUTE TEST ANSWERS

1. As a feeding ground for elk.
2. In 1889.
3. In 1901.
3. In 1901, after the assassination of President McKinley, Theodore Roosevelt was the first president so guarded.

20-Year-Old Gets Three Years for 29 Crimes, Edmonton

EDMONTON, Dec. 29 (CP) — Charged with breaking and entering 28 homes during Edmonton's November and December crime wave and stealing money and goods valued at $1114, Alfred Walter La Fluer, 20, of Edmonton, was sentenced by Magistrate Millar in police court today, to two years, six months in penitentiary. On a charge of stealing an automobile, he was sentenced to six months, the terms to run concurrently.

La Fluer was arrested in Calgary two weeks ago and charged with housebreaking in that city and sentenced to two years. He was brought to Edmonton last weekend. Police said only a little of the loot was discovered.

HILLYARD'S
FAIRWAY
GROCERY
384 Baker St. Phone 264

NEW YEAR'S GREETINGS
With the best of everything for 1939

WINE—Cherry or Port	25¢
PEANUT BUTTER—Fresh; 2 lbs.	23¢
KRAFT CHEESE ½'s 18¢ and Lb.	31¢
PASTRY FLOUR—Monarch; 5 lbs.	25¢
BRAN—For cooking; 3 lbs.	10¢
SPLIT GREEN PEAS—2 lbs.	15¢
PICKLES—Home Made; bottle	23¢
PEP—2 pkts and 1 pitcher	23¢
COFFEE—Braid's Best; jar	39¢
BAKING POWDER—Blue Ribbon; 3 lb. tin	59¢
POTATOES—Netted Gem; 14 lbs.	25¢
DESSERT—Fancy Free; 3 for	21¢
PEACH JAM—In Tumbler	15¢
CASTILE SOAP—10 bars	21¢
SUPER SUDS—Giant Size	17¢
CORN—White; tin	10¢
GREEN BEANS—Tin	12¢
ASPARAGUS CUTTINGS—Tin	17¢
VANILLA COMPOUND—2 oz.	10¢
DRAIN CLEANER—Tin	19¢
STAIN AWAY FLUSH—Tin	19¢
HAND CLEANER—Tin	12¢
PEROXO BLEACH—2 bottles	19¢
SOUP MIX—2 lbs.	15¢

ALL CHRISTMAS CANDY REDUCED TO CLEAR FOR STOCK TAKING

Country orders for $10.00 delivered free.

ANY SIZE ORDER WILL BE GREATLY APPRECIATED

Selfishness . . .

If You Haven't Friends Look to Self for Reason

By CAROLINE CHATFIELD

Dear Miss Chatfield:

Although I make high honor grades and am considered one of the prettiest and best dressed girls in school, I have but three friends and can't be sure of them; because they tell me I'm selfish and conceited. I know my personality is not pleasant and I want to improve it but so far haven't made progress. Mother has always petted me and spoiled me, and given me my way over my younger sister. Maybe this is the trouble. Anyhow I am very unhappy and envious of my class mates who have so many more friends than I have. Now be as hard on me as you like but tell me what to do.

E. V.

Answer: My dear child, you are all swelled up with pride in your beauty, your brains and your classy clothes. You are even getting pleasure of the distinction of being the most selfish and conceited girl in your class. But you will have a sad life story unless you get a new slant on things. Happiness doesn't depend on what we have nearly so much as it depends on how we get along with people, and you may as well realize it now.

Your school room is a cross-section slice of life. If you can't get on with the boys and girls there, you won't be able to get on with your associates anywhere. If you can't make friends there, you will never have any friends until you correct the traits that drive people away from you. Nobody cares why you are selfish and conceited. Nobody makes allowances for your foolish mother's spoiling you. The result is all that concerns outsiders, and they don't like it.

First, you must stop thinking about yourself, how pretty you are, what high grades you pull down and what a figure you cut when you walk up to the teacher's desk. Had it ever occurred to you that there are girls in your classes who wash their sweaters at night and dry them while they sleep so they can make a presentable appearance in school next day. Had it ever occurred to you that while you are pulling down high grades without effort there are other pupils who go home and work until bedtime and get up before day to do their lesson? There's a lot to think about besides yourself, and the more thinking you do about others the less you will want to think about yourself.

Second, you will have to do something for other people before you really like them or have them like you. And if mightn't be a bad idea for you to begin at home on the little sister who's been pushed out of the picture on your account. See to it that the family gives her her way occasionally, share your pretties with her and let her feel that you are sympathizing with her; for be sure she's felt the difference her parents have made between you and her.

Solomon said: "He who would have friends must show himself friendly," which sounds simple but it ain't!

CAROLINE CHATFIELD

KIDNAPPED BANKER SAFE

JERUSALEM, Dec. 29 (CP-Havas) —Louis Le Bouvier, British manager of the Ottoman Bank here who was kidnapped by Arab terrorists Monday, today advised officials of the bank he had been released and was safe at Jericho.

Hints for Housewives

By BETSY NEWMAN

TODAY'S MENU

Lamb Chops Creamed Potatoes
Mashed Turnips Celery
Sponge Pudding
Tea Coffee Cocoa

SPONGE PUDDING

You'll need one cup sugar, creamed with one tablespoon butter, two eggs, one-half cup milk, one teaspoon cream tartar, one-half teaspoon baking soda, one cup flour, one teaspoon almond or lemon flavoring. Bake in layers.

Sauce—Ingredients are one-half cup sugar, two tablespoons butter, one tablespoon flour, two egg yolks, one cup boiling milk and one-half teaspoon flavoring. Add flavoring when you have cooked and cooled sauce, spread between layers and on top pudding, beat two egg whites, sweeten with two table-spoons confectioner's sugar, spread on top of cold pudding and brown in slow oven.

When you've enjoyed the traditional mince pie, an integral part of holiday fare, you'll probably want some more mince meat dishes. If you bought a ready-made mince pie or if you went to the trouble of making your own mince meat, the chances are that you'll want something different in that direction. There's a swell dry mince meat package that solves the problem of providing mince meat dishes without much trouble. Like the majority of foods put out by our enterprising manufacturers, these packaged mince meats are easy to prepare and lend themselves to a variety of delightful variations.

FLAKY RICE DROP

Break a nine-ounce package of dry mince meat into pieces. Add one-quarter cup cold water. Place over heat and stir until the lumps are thoroughly broken up. Bring to a brisk boil; continue boiling for three minutes or until mixture is practically dry. Allow to cool. Blend together prepared mine meat, three-quarters cup sweetened condensed milk, one-half cup chopped nut meats and one-quarter teaspoon salt.

Fold in four cups rice flakes. Drop by spoonfuls on buttered baking sheet. Bake in moderately hot oven (375 F.) 10 minutes or until brown. Remove from pan at once. It makes about four dozen delicious cookies.

REFRIGERATOR PIE

Mince meat refrigerator pie is a novel version of good old mince pie. Blend together one and one-third cups (one can) sweetened condensed milk, two tablespoons lemon juice, two egg yolks.

Stir until mixture thickens. Fold in one cup mince meat and pour into a pie plate (nine-inch) lined with ginger snaps rolled into crumbs. Cover with a meringue made by beating two egg whites until stiff and adding two tablespoons granulated sugar. Bake in a moderate oven (350 F.) 10 minutes or until brown. Chill before serving.

RUSSIAN MOCHA

Russian mocha makes a nice drink for guests at holiday time. Served at night, it is a good idea to make it with one of the excellent decaffeinated coffees on the market, should there be guests present who insist that coffee keeps them awake.

This drink is made by adding two squares of unsweetened chocolate to one cup strong coffee in top of double boiler. Place over low flame and stir until chocolate is melted and blended. Add three tablespoons sugar and a dash of salt, and boil for four minutes, stirring constantly. Place over boiling water.

Add three cups of milk gradually, stirring constantly; then heat. When hot, beat with a rotary egg beater until light and frothy. Serve hot. Top with tablespoon whipped cream, if desired. It serves four.

TORONTO, Dec. 29 (CP)—Charles Platten sr., father of 13 children, was sentenced yesterday to three years in Kingston penitentiary on charges of receiving stolen goods. Magistrate Forsythe termed Platten a "menace to society."

ASK YOUR GROCER FOR
GOLD MEDAL MALT EXTRACT
DARK, LIGHT, STOUTEX AND HOP FLAVOR
Highest Quality — The Best for Your Money
B.C. Distributors: JAMES MARTIN & CO., Vancouver, B.C.

Pre-Inventory Sale
WE ARE REDUCING OUR STOCKS FOR INVENTORY. IT WILL PAY YOU TO TAKE ADVANTAGE OF OUR MANY BARGAINS!
Prices Effective Friday and Saturday—Dec. 30 and 31

SIMS MODERN MARKET
PHONE 1009 FREE DELIVERY

TEA Orange Pekoe Lb 44¢

SOUP Aylmer Assorted 3 tins 26¢

ORANGES Mandarine Box 59c

BROOMS Good Quality Each . . . 29c

GLO-COAT POLISHER FREE WITH EACH ORDER OF 2 TINS Pint tin 58c

Mincemeat, 2 lbs. 19c

Tomatoes . . . Tin 10c LIMIT 4

THE FOLLOWING ARTICLES ARE ALSO ON SPECIAL BUT PRICES WILL NOT BE GIVEN OTHER THAN WITH AN ORDER:
BUTTER, SUGAR, MILK, CHIPSO

Pork and Beans, Arrowroot Biscuits, Marmalade, Pastry Flour, Red Plums, Vanilla, Ginger Ale, Solite Shortening, Roman Meal Cookies, Robin Hood Oats, Graham Wafers, Soda Biscuits, Jelly Powders, Peanut Butter, Wax Paper, King Oscar Sardines, Tomato Juice, Cowan's Cocoa, Crax, Oranges, Lemons, Grapefruit, Carrots and Apples.

COFFEE Fresh Ground 2 lbs. 35¢

CORN STARCH—Pkt. 10¢

TURKEYS For New Year's
A Fine Selection to Choose From
Grade A—Lb. . . . . 23¢
Grade B—Lb. . . . . 21¢
Grade C—Lb. . . . . 18¢

BRISKET BOILING BEEF	4 lbs. 25¢
BEEF POT ROAST	Lb. 12¢
ROLLED PRIME RIB ROAST:	Lb. 20¢
PRIME RIB CUT SHORT	Lb. 18¢
SLICED BACON	Lb. 33¢
SHOULDER PORK ROAST:	Lb. 22¢
BEEF LIVER	Lb. 16¢
LOIN PORK CHOPS	Lb. 24¢

Evening Slippers

Our stock is large in slippers to match every evening ensemble.

R. Andrew & COMPANY

"Leaders in Footfashion"

Five Inches Snow Brings Fall to 21

Five inches of snow fell in Nelson during the 24 hours ending at 5 p.m. Thursday to bring the total fall of the past three days to over 21 inches. A rising mercury accompanied the snow, yesterday's maximum being 24 degrees, while the minimum repeated the low of the previous day, 18 degrees.

Nelsonites generally managed to catch up with their snow-shovelling *yesterday as only spasmodic snowfalls* occurred. City roads are now mostly in good shape as the city plow has covered most of the town. The horse plow was also out yesterday, clearing the sidewalks.

QUEBEC PROFESSOR WINS 1939 LITERARY AWARD

QUEBEC, Dec. 29 (CP) — Paul Eugene Gosselin, professor at Quebec Superior Commerce school, was announced today as winner of the 1938 Raymon Casgrain literary contest. The contest, organized two years ago by Quebec seminary, is for French-Canadian writers.

Rev. Raymond Casgrain, in whose honor the contest and $100 annual prize were named, was a noted French-Canadian historian.

New Drug Success In Treatment of Various Disease

By LOGAN CLENDENING, M. D.

Three new drugs have gained their majority in 1938 and probably will take a place in permanent usefulness in the therapeutic armamentarium.

Gossip in medical circles has it that the next Nobel prize in medicine will go to the discoverer of sulfanilimide, Dr. G. Domagk. This drug is by all odds the most valuable and widely useful of the three referred to.

Let not your prejudice be roused by the tragic deaths last year caused by a certain preparation called the elixir of Sulfanilimide. That situation was due to the nature of the preparation and not to sufanilimide itself.

Sulfanilimide is the answer to the prayer of the medical profession ever since the discovery that germs cause disease. The prayer was for a drug that would kill germs in the body and not harm the body cells. Its action must be selective.

Dyes, it was found, came nearer answering this question than anything. It was found early in the days of the new bacteriology that dyes, if applied directly to an infected surface, would unite with the germs and destroy them. Live germs *have a great affinity for dyes and* live body cells do not. Methylene blue was one of the earliest dyes used—for instance, in conjunctivitis (pink eye). As soon as the methylene blue stained the germ, it was dead.

Mony other dyes, such as gentian violet, have been used in this way. The dream was to find a dye which could be put into the blood stream when there was a general infection all through the body, and which would do the same thing that methylene blue does when applied locally. In other words, stain and kill germs and let the body cells alone.

Sulfanilimide, used at first only in streptococcic infections of the blood, its use has been extended within the last year or two so that practically any general body infection is an indication for a trial, at least, of sulfanilimide. It has been very successful in childbed fever, in meningitis of all kinds, in undulant fever, in brain abscess, in many infections hitherto considered to be hopeless.

How do we know that sulfanilimide will not be the disappointment that its predecessors were? Of course, we do not, but we are somewhat past the stage where unjustified enthusiasm rules. As a famous Chicago doctor said to me the other day, "I have been fooled a great many times in my life and I am usually chary about expressing a positive opinion about a new drug. But sulfanilimide is the real thing."

Urges Study of Radio Programs For the Child

By GARRY C. MYERS, Ph.D.

"Radio is not to blame for all excitable children or adults," an executive of a broadcasting company said recently before the Federal Communications commission in defending the juvenile programs aired over his network. While he is said to have admitted that certain programs justified criticisms at times, he allegedly insisted that others were not excitable or emotional.

I wonder what my readers think of the radio programs which lure children. Have you written to your favorite stations to tell them what you think, not only of the programs you condemn but also of those you heartily approve? It might be well to buy a pack of 50 or perhaps 100 post cards and have them near the radio. Then immediately after hearing a children's program you liked or disliked you could write a note about it then and there to the station.

Perhaps not a single one of my readers would disagree with the executive that "Radio is not to be blamed for all excitable children and adults." He spoke safely. But many parents believe that certain programs can be blamed for some excitable children and adults, and that such programs contribute generously to jitters in the home. We wonder if this man has watched many children from six to 12 sit or stand like statuary by the radio with a "thriller" on, or if he has checked on the dreams and general emotional health of these children.

We wish studies of radio and children similar to those of movies and children might soon be made.

A few months ago, I deplored the prevalence of gambling practices by parents and their children, especially the lure of the punch board and slot machine in almost every corner store in city, town and village; also the lotteries and raffles conducted by so many churches, civic organizations.

GATESHEAD, England (CU).—Lord Ravensworth said his castle which is near here would be pulled down and rebuilt in the form of 30 ideal homes.

NELSON Social . .

By MRS. M. J. VIGNEUX

• The following is of interest to Nelson and Calgary: "A quiet wedding was solemnized in St. Andrew's manse at 2:30 p.m. Dec. 7, when Rev. E. L. Garvin united in marriage Madeline Mary Hallworth of Nelson, B. C., formerly of Lethbridge, and daughter of the late Mr. and Mrs. H. Hallworth, to Mr. William Stuart McInnes, son of Mr. J. F. McInnes of Calgary. They were attended by Mr. and Mrs. James S. Goldie of Lethbridge. Later the happy couple left for Vancouver, where they will spend their honeymoon, and upon their return will reside in Lethbridge.

• Mrs. J. G. Bunyan, Kerr apartments, plans to leave via the Great Northern this morning for Oakland, Calif., to visit relatives.

• Norbert O. Choquette, Stanley street, has returned from Cranbrook where he visited Mrs. Choquette's parents, Mr. and Mrs. Orphir Bourgeois, over the holiday. Mrs. Choquette and sons will remain over New Year's.

• Miss Blue Belle Thompson of Spokane, is spending Christmas week with her mother, Mrs. A. Thompson, Cedar street.

• Mrs. W. O. Rose, Vernon street, has returned from Procter where she has been the guest of Mr. and Mrs. W. R. Jarvis for the past few days.

• Miss Marjorie Cawley of Salmo visited town yesterday.

• W. Griffin has returned from a few days spent in Spokane.

• Mrs. E. W. Widdowson, Vernon street, leaves this morning for California to spend the remainder of the winter months.

• Mr. and Mrs. Jack Bell, Baker street, have as their guests their son, Ray, of Trail, also Miss Marion Younger of Penticton.

• A. M. Richmond, M. E., of Wingham, B. C., is a city visitor.

• Miss J. McLaren of Gray Creek is a guest at the home of Mr. and Mrs. F. A. Whitfield, Hall street.

• William McNeill of Vancouver, who has spent the past week in town, left yesterday for the coast.

• Mr. and Mrs. T. D. Birrell of Sheep Creek have returned after spending the holidays with the latter's parents, Mr. and Mrs. David Wade, Stanley street.

• J. B. Burge of Gray Creek visited Nelson yesterday.

• Mr. and Mrs. Philip J. Rahal, Josephine street, have as their guest their daughter, Rev. Sister Mary Eileen of Fernie, who plans to return tomorrow morning after spending the holiday with her family.

• Rev. E. J. O'Brien of Lumby left yesterday after a brief visit at the rectory of the cathedral of Mary Immaculate.

• Mr. and Mrs. Don McNab have returned to Kimberley after spending the past few days at the home of the latter's parents, Mr. and Mrs. John McPhail, Silica street.

• Glen McIntosh of Sheep Creek is visiting his aunt, Mrs. Johnson.

• Dr. and Mrs. F. P. Sparks leave this morning for the coast.

• Mr. and Mrs. Coleman Reid and daughter, Colene, have returned to Cranbrook after spending Christmas at the home of Mrs. Reid's sister, Mrs. R. B. Sahara, 711 Carbonate street.

• Johnny Wade is planning to spend the New Year with his brother-in-law and sister, Mr. and Mrs. T. D. Birrell, Sheep Creek.

• Miss Orla Saare, who attends the Vancouver School of Arts, is the guest of her mother, Mrs. H. Saare, Carbonate street, over the holidays.

• Mr. and Mrs. Sidney Ball, Gore street, have as their guests over the holidays their daughter, Mrs. K. Carlson, and granddaughter, Betty Lou, of Seattle.

• Mrs. H. S. Saare, Carbonate street, has as her guests her son-in-law and daughter, Mr. and Mrs. D. L. Higns of Rossland and sons, Donald and Daryl.

• Jerry Whitfield of the staff of the Imperial Bank of Canada, has returned to Calgary after spending the holidays here with his parents, Mr. and Mrs. F. A. Whitfield, Hall street.

Sage and Camomile . .

Old Recipes for Hair Rinses We Are Still Using

By DONNA GRACE

There were a lot of old-fashioned hair treatments used in the good old days when women had no choice but to buy the few products available at that time, or to make up something at home.

The home treatments were quite popular and recipes were exchanged, used and cherished by everyone. Some of these home remedies are still used, but in the guise of smart new products and with the added virtue of scientific blending and modern manufacturing.

One of the old-fashioned hair rinses still stands high with some of the older women. We mean the sage tea, and while the camomile rinse is used in many of the smart shops today, your great-grandmother knew all about it.

The sage tea darkens the hair but is not a dye and will be removed with the shampoo. It was made by boiling the sage leaves in water. They took a "handful" to a quart of water. It was made like tea. The stronger the brew, the darker the color. The same recipe holds good today, although there are some good manufactured sage rinses.

When you intend to have a permanent, avoid all rinses beforehand and be sure there is a thorough shampoo to remove every trace of any such coloring. The reason for this is the sage coloring will have a tendency to be streaked when the heat of the permanent wave is on.

The camomile rinse will be suitable for blonde hair and is not strong but classed as a mild rinse to bring out the highlights and give the hair an interesting tone.

While this too may be purchased in packages, one can use it in about the same way the sage tea is used. A pint is sufficient for the rinse and two tablespoonfuls will make the correct solution. These brews must be strained before applying to the hair; strain through two thicknesses of gauze.

You need two basins for these rinses. First the hair is shampooed in the usual way and after the soap has been removed with clear water rinsing, pour the rinse over the hair, holding the head over a basin. Then take a brush, dip it in the rinse and part the hair quickly and brush the hair while the head is held over the second basin. This may be repeated several times; then the hair is dried.

All beauty shops have made-up rinses of their own and it is more satisfactory to have them applied by an expert.

for a limited period

JANUARY SALE

Flexees

TWIN AND SUPER CONTROL

COMBINATIONS and GIRDLES

20% LESS THAN REGULAR PRICE

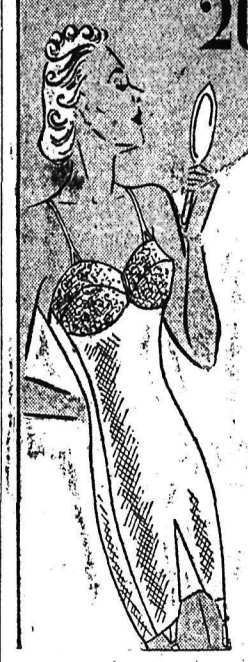

Every lovely, new, fresh Flexees in our stock . . . reduced 20% now, but ready to go back to original price after the sale! Not "special sale" merchandise . . . no "discontinued models" . . . but the very same Flexees you've worn and loved for making you so comfortable and so lovely. If you haven't already profited by this saving, do so now!

$3.95 to $10.00

Jerman Hunt

READY-TO-WEAR and DRY GOODS

PHONE 200 BAKER ST.

SAFEWAY

Prices Effective Friday and Saturday—Dec. 30 and 31

BIRKS PINEAPPLE Crushed or sliced 2 tins 27c

Red Seal SALMON ½'s, 2 tins 29c; 1's, Tall 25c

Empress MARMALADE 2 lb. jar 27c; 4 lb. tin 39c

SHORTENING Snowflake, Limit 3 ..... lb. 11c

TOMATO JUICE: Libby's, 19 oz., 3 tins ..... 25¢
TOMATO JUICE: Libby's, 10½ oz., 5 tins ..... 25¢
SHRIMPS: Wet or Dry, tin ..... 20¢
SOUPS: Aylmer, tomato or vegetable, 3 tins ..... 23¢
PINEAPPLE JUICE: Libby's, 2 tins ..... 23¢

PEAS Lynn Valley, Seive 5 ..... 3 Tins 25c

CUT GREEN BEANS: 17 oz., 2 tins ..... 21¢
WHITE CORN: Aylmer, 17 oz. tin ..... 9¢
PEAS: Aylmer, seive 3, 2 tins ..... 29¢
PICKLES: Libby's, Bread and Butter, jar ..... 19¢
PEARL NAPTHA SOAP: 3 bars ..... 10¢

ROLLED OATS Robin Hood, China Ware ..... Pkt. 29c

MINCEMEAT: 2 lbs. ..... 25¢
ROQUEFORT CHEESE: Lb. ..... 65¢
CRAX BUTTER WAFERS: Pkt. ..... 15¢
CHRISTIES SODA BISCUITS: Pkt. ..... 21¢
CHATEAU CHEESE: Lb. .... 30¢ ½ lb. .... 16¢

FLOUR KITCHEN CRAFT—First Patent 24s—85¢; 49s—$1.55; 98s—$3.00
COUNTRY ORDERS, FREIGHT EXTRA

GINGER ALE: Doz. pints $1.19
BRAZIL NUTS: 2 lbs. ..... 35¢
COFFEE: Excello, lb. ..... 30¢

TO BE SOLD AT SPECIAL REDUCED PRICES

SARDINES King Oscar 2 Tins 29c

BUTTER First Grade Highway 3 lbs. 74¢

CANDY XMAS BRILLIANTS 2 lbs. 25¢ TO CLEAR

SUGAR COTTON SACKS ..... 10 lbs. 65¢

All fancy Boxed Chocolates to be sold at special reduced prices.

CHOCOLATES SPECIAL TO CLEAR ..... 4 lb. box 79¢

MANDARINE ORANGES WHILE THEY LAST—Box 59c

SWEET POTATOES: 4 lbs. ..... 25¢
BRUSSELL SPROUTS: 2 lbs. ..... 39¢
HEAD LETTUCE Each ..... 10¢
DRY ONIONS: 10 lb. sack ..... 27¢
TOMATOES: Hot house, lb. ..... 23¢

GRAPEFRUIT: 6 for ..... 25¢
SUNKIST LEMONS: Doz. ..... 25¢
DELICIOUS APPLES: 6 lbs. ..... 25¢
CRANBERRIES: Lb. ..... 29¢
POTATOES: Netted Gem, 12 lbs. ..... 25¢

BANANAS ..... 3 lbs. 25¢

ORANGES Family Size ..... 3 doz. 59¢

TURKEYS CHICKEN GEESE WHILE THEY LAST A Real Buy at This Price lb. 25¢

SAFEWAY STORES LTD. We Reserve the Right to Limit Quantities

R & R Grocery

PHONE 161

Effective FRIDAY — SATURDAY

PORK SAUSAGES: Gainer's, Pure Pork, Lb. 29c
BACON: Swift's, sliced to order, lb. .. 35c
CRISCO: 1 lb. tin 24c
TOMATOES: Choice 2½'s, 2 tins 23c

Scandinavian Fish and Cheeses

NORWEGIAN ANCHOVIES—Sprats; 4 oz. tin ..... 30¢
CAVIAR—Queen Maud brand; tin ..... 15¢
GAFFELBITER — Genuine Herring; 12 oz. jar ..... 30¢
FRIED FISH CAKES—Norway; 1 lb. tin ..... 39¢
FISH BALLS—In Boullion-Spirit of Norway; 1 lb. tin ..... 45¢
GOAT CHEESE—Norwegian Dairies; per lb. ..... 55¢
SWISS CHEESE—6 portions; per pkg. ..... 55¢
ANCHOVY PASTE—2 tins ..... 25¢
GAMMEL-OST—Per pkg. ..... 35¢

TISSUE: Sani-White, 7 oz. rolls, 3 rolls ... 19c
CLASSIC CLEANSER: 3 tins .. 25c
IVORY SOAP: Large bars, 2 bars .. 15c
SUPER SUDS: Large pkg. 19c
BATH SOAP: Large bars, 5 for 23c

FRUITS and VEGETABLES

CELERY: Crisp, lb. 12c
SWEET SPUDS: 2 lbs. 15c
TURNIPS: 10 lbs. 25c
ORANGES: Sunkist medium, 3 doz. 49c

Cranberries Mixed Nuts, Fancy Crackers, Lettuce

Palm

BELL CENTRE BRICKS
FOR NEW YEAR'S DINNER

Luscious Ice Cream With a Strawberry Bell Centre

OUR BRICK OF THE MONTH
A Delicious Fruit-Filled Brick

NEAPOLITAN BRICKS
The Old Favorite—Three-Layer Brick

$25c at All Palm Dealers

PALM DAIRIES LIMITED

OVERWAITEA LIMITED

SPECIALS

FRIDAY AND SATURDAY

BUTTER FIRST GRADE OVERWAITEA BRAND ..... 3 lbs. 72¢

MINCEMEAT: Old Orchard, 4's, tin ..... 39¢
TOMATO JUICE: Libby's, 10½ oz., 5 tins ..... 27¢
CRISCO: 3 lb. tin ..... 63¢
DATES: Pitted, 2 lbs. ..... 21¢

JAP ORANGES; per box ..... 59¢

LOWNEY'S DOLLS: With chocolates, each $1.39
BISCUITS: Peek Freans, to clear at cost
FIGS: Smyrna: 2 12 oz. boxes for ..... 25¢
PRUNES: Choice, 50-60s, 2 lbs. ..... 19¢
SALMON: White spring, ½'s, 3 tins ..... 25¢

FLOUR—Royal Household
49 lb. sack $1.65
24 lb. sack ..... 85¢

BROOMS: Good quality, each ..... 29¢
SOUPS: Hedlund's, vegetable, 3 tins ..... 27¢

FRUIT AND VEGETABLES

BRUSSEL SPROUTS: 2 lbs. ..... 35¢
CRANBERRIES: Lb. ..... 29¢
CELERY: Choice, lb. ..... 10¢
GRAPEFRUIT: Large, each ..... 5¢
ORANGES: Family size, 2 doz. for ..... 35¢
BANANAS: Good quality, 3 lbs. ..... 25¢

CHOCOLATES MOIRS ASSORTED 4 lb. box 79¢

EXCLUSIVE LINE OF LADIES' WEAR

Edith A. Carrothers

569 Ward St. Phone 970

Wedding and Presentation Bouquets

Artistically Arranged

Kootenay Flower Shop

364 Baker St. Phone 962

PHONE 260 FOR GUARANTEED Radio Service

Nelson Electric Co.

NEW BEATTY WASHER $79.50

Beatty Washer Store

Phon 91 321 Baker

MILK

contributes more to good nutrition than does any other single food.

PHONE 116

Kootenay Valley Dairy

See Our List of Specials on Our Windows at HILLYARD'S

Fairway Grocery

Phone 264 Vic Crawford, Mgr.

Phone 831 832 VASSARS' We Deliver Free

CASH MEAT MARKET

Good Buying for Friday and Saturday

Choice Steer Beef

Rump Roast lb. ..... 18¢
Rib Roast, rolled, lb. 22¢
Pot Roasts, lb. 11¢ & 13¢
Sirloin Steaks, 2 lbs. 45¢
Boneless Stewing, 2 lbs. ..... 25¢

Legs Real Lamb, lb. . 23¢
Lamb Shoulders: Lb. 15¢
Veal Fillet Roast, lb. 23¢
Veal Rump Roast, lb. 17¢
Veal Oven Roast, lb. . 15¢
Pork Leg Roast, lb. . . 25¢
Pork Oven Roast, lb. . 20¢
Pork Spare Ribs, 2 lbs. 29¢
Salmon, fresh, red, lb. 35¢
Pure Lard, 2 lbs. .... 27¢
Mushrooms, fresh lb. 40¢
Cottage Cheese, Spokane, Lb. ..... 25¢
Dill Pickles, 3 for ... 10¢
Oysters, fresh, pint .. 60¢
Eggs, local A-large, 2 doz. ..... 85¢
Breakfast Bacon, fresh sliced, lb. ..... 32¢
Hamburger, fresh, 3 lbs. ..... 25¢

Creamery Butter, Thistle 3rd grade, lb. ..... 25¢

Geese, good, lb. 20¢ & 22¢
Ducks, choice lb. ... 25¢
Turkeys, lb. 22¢ to 28¢
Roasting Chicken, Lb. ..... 25¢ to 28¢
Boiling Fowl lb. 18¢ & 20¢

Pork Sausage Meat, for stuffing, 2 lbs. ..... 35¢
Mincemeat for pies, lb. 15¢
Hams, Swift's Premium, Lb. ..... 32¢
Pork Sausage, small, Lb. ..... 20¢

Cash and Carry Prices

Roasting Chicken, Lb. ..... 20¢
Dairy Butter, good, 2 lbs. ..... 45¢
Beef Pot Roast, Lb. ..... 11¢
Beef Lean Boiling, 4 lbs. ..... 27¢

EYSTON HONORED

PARIS (CP)—Captain G. E. T. Eyston, holder of the world's land speed record of 357.50 miles an hour, was presented with the Cross of a Knight of the Legion of Honor at a luncheon here recently.

DIES DURING GAME

BURTON, England (CP)—William Harrison, 23, football player for Burton Athletic, died in the dressing room after being injured on the field. The game was abandoned.

This advertisement is not published or displayed by the Liquor Control Board or by the Government of British Columbia.

Buzz Boll May Be Out Season

TORONTO, Dec. 29 (CP)—Buzz Boll Toronto Maple Leaf forward who suffered a knee injury in the first National Hockey League game of the season, may not play again this season, it was disclosed today following an examination by Dr. John Rush, club physician.

The litle winger's torn ligaments are not showing anticipated improvement.

Good news came when Bingo Kampman, rushing rearguard, was pronounced fit to play here Saturday against New York Americans. "Dutch the Clutch" suffered a severe leg gash in a game here a month ago.

The cast was taken off the knee of Gus Marker, clever forward suffering a similar injury to Boll, and Dr. Rush said Marker must stay off skates "for another week or so." The veteran forward has been out of action since Dec. 3.

LONDON (CP)—The annual athletic meet between Oxford and Cambridge Universities will be held March 18 at the White City here.

Standings

	P	W	L	D	F	A	Pt
Boston	18	13	4	1	54	22	27
Rangers	17	11	5	1	45	34	23
Americans	18	9	6	3	46	48	21
Chicago	20	8	9	3	47	50	19
Toronto	18	7	8	3	36	36	17
Detroit	20	6	12	2	41	53	14
Canadiens	19	4	14	1	38	64	9

Results of last night's games:
Boston 2, Americans 4.
Chicago 1, Detroit 4.

Grad Centre Is Canada's Best

TORONTO, Dec. 29 (CP)—Noel MacDonald, 23-year-old stenographer who has been ranked the best centre in women's basketball for five years, is Canada's outstanding girl athlete of 1938.

The ace shorpshooter of the famous Edmonton Grads won the honor in the annual Canadian Press poll of sports editors, who voted on the basis of three points for a first choice, two for second and one for third. Eighteen editors gave Miss MacDonald 30 points.

There were only two serious rivals to the basketball star, who led Grads on their annual excursion to the Canadian championship this year and continued her uncanny ball-tossing accuracy when Grads turned back four United States challengers in international matches. Mrs. F. J. Mulqueen, Toronto golfer, received 24 points and Robina Higgins of Winnipeg got 16.

Miss Higgins, Canadian javelin throwing champion, won the honor in 1937. Other winners were Ada Mackenzie, golfer, in 1933; Phyllis Dewar, swimmer, 1934; Aileen Meagher, track star, 1935, and Betty Taylor, hurdler, 1936.

6 Rinks Entered for City Playoff Opening January 8

Six rinks, to date, have listed their entry for the local playdowns to decide a Nelson Curling club representative rink for the MacDonald-Brier provincial playoff at the B. C. Curling association annual spiel here in January. The city playoff opens January 8.

Personnel of the rinks, in order of skip, third, second and lead, follow:

P. T. Andrews, G. W. Dill, H. B. Horton and L. A. Desireau; T. R. Wilson, H. A. D. Greenwood, Dr. T. H. Bourque and Harold Lakes; Alderman A. G. Ritchie, W. H. Markle, Robert Andrew and R. Bell; C. Jorgenson, J. Bereau, J. Carlisle and J. R. Bailey; R. E. Horton, Syd Haydon, L. S. Bradley and D. McNaughton; C. H. Marshall, E. C. Hunt, Bert Whitehead and A. Ronmark.

OLYMPIC ENTRANTS

HELINSKI, Finland (CP)—Palestine and Rumania are the latest countries to accept invitations to participate in the 1940 Olympic Games. Eight nations now have intimated their intention of competing.

F.A.C. ROOKIES COME THROUGH FOR FIRST HOOP WIN AS WHIP ACES

F. A. C. Rookies 19, Aces 18
Old Crocks 19, Blue Bombers 17
Hornets 26, Falcons 10

That's the way the Nelson Basketball association score card looked Wednesday night at the completion of the bi-weekly league triple card.

Lady Luck smilled her prettiest on the Fairview Athletic club's Rookies cagettes and her charm brought the striving lassies their first victory of the six-week old season.

Only two points separated them *from victory and loss, but that* was enough for the happy Rookies. Besides, it was the habitual city champions, the Aces, that they whipped, and nobody's expected to run up much of a margin over them.

Doreen Long and Phyllis Wallace grabbed off the honors as the Rookies' top scorers, as they rang up seven and six points respectively. Their work was equalled by the Aces' Margaret Thompson and Carmella DelPuppo. The score read 6-2 for the Aces at half time, 19-18 for the Rookies at full time.

FALCONS FALL

Falcons, clubmates of the victor*ious Rookies, were not so fortunate,* and they came tumbling down off the pinnacle to which they climbed last week—when they drubbed the men's champions, Old Crocks—before the 26-point assault of the Hornets. The Hornets' stinger was really working and with Steve Smith scoring star of the Falcons missing, they had little trouble manhandling the conquerors of the Crocks.

OLD CROCKS BACK

All the way back to the post they held as city basketball kings came the Old Crocks Wednesday night, as they hammered the High School Blue Bombers into 19-17 submission. The score was 10-7 at the half, but with Jim Cherrington, the league's top scorer, *in true form, the Old Crocks were* never in danger. Cherrington made 11 points. The Crocks fielded only four men.

Teams and scorers were:

Rookies — Iris Johansson 4, Doreen Long 7, Phyllis Wallace 6, Deanie Wallace, Eva Henrickson 2, and Marjorie Todd.

Aces — Elvera Matheson 5, Margaret Thompson 7, Carmella DelPuppo 6, Mary DelPuppo, and Almeda Graves.

Hornets — Fred Graves 8, George Bishop 2, Al Maxwell 10, Frank Jones 4, and Syd Horswill 2.

Falcons — Stirzaker 2, Det McQuaig 6, Peters 2, Frame and Hunt.

Old Crocks — J. Cherrington 11, Jim Allan 6, Metcalfe and Don Lazier 2.

Bombers — Howie Campbell 8, Bud Ruppel 4, Ken McBride, Vic DelPuppo 1, and Gilbert May 4.

Thirds Draw Rinks for Tourney Tonight

Preparatory to the opening of the Collinson trophy tourney, thirds of the Nelson Curling club will meet tonight to draw rinks to participate in the event. Thirds unable to attend the draw will be represented by deputies.

DENMARK ROUTS WALES

LLANDUDNO, Wales (CP)—Denmark swept the boards in international badminton matches against Wales, *winning 14. It was Denmark's* fourth victory in five competitions. Wales winning against the Danes last year.

SMITH, CUMMINS WIN IN BOWLING

Al Smith's and J. Cummins' teams came through with wins in the Eagles carpet bowling series Wednesday evening. The results were:

Al Smith 14, Eugene Stangherlin 4.

J. Cummins 12, Steve Vingo 7.

Teams in order of skip, thirds, second and leads were:

Smith, Peter Kuntz, T. Dourand and J. DeRidder; Stangherlin, V. Romano, B. Frocklage and G. Genero; Vingo, H. Otting, G. Genero and J. Bartolac; Cummins, J. DeRidder, F. Dourand and F. W. Johnson.

F.A.C. Second Banlams Default to Panthers; M.R.K. Are Midget Victors

Thursday morning's games in Nelson city league hockey resulted as follows:

Bantam League

Panthers won from F.A.C. (No. 2) by default.

F.A.C. (No. 1) 6, F.A.C. (No. 3) 0.

Midget League

M.R.K. 8, F.A.C. (No. 2) 0.

The Panther bantams had an easy two points added to their league lead when the F.A.C. No. 2 failed to put out a full team. It was probably the first time in a long time that the Fairview club has been unable to have a team out on the ice. The players of both clubs spent the time in a pickup game.

NO. 1 BLANKS NO. 3

The middle game of the morning featured the other two F.A.C. bantam teams No. 1 and No. 3. The first team emerged victors by a *score of 6 to 0. Goal getters for the* winners were, Mac Norris, Stewart Irving, Charlie Johnston, Billy Ludlow, all with one each, while Fred Hinitt got two goals. All goals were scored on passes. Mac Norris gave three assists, Johnston, Ron Brown and Billy Ludlow one apiece. There were no penalties, and Red Wassick and Ted Elliot officiated. Bruce Arneson looked after the time and score sheet.

M.R.K. WINS, 8-0

The midget game again found the M.R.K.s still better than No. 2 of the F.A.C. as they hammered out another 8-0 win and a shutout for their goalie, Jim Ritchie. Lack of *scoring punch robbed the Fairview* squad of quite a few goals. Tommy Ratcliffe was looking good as he went through for two goals. Doug Winlaw also was able to get two goals, while Red Wassick, Ted Huyck, Bill Holland and Joe Hilliard beat Goalie Bill Buchanan for one apiece. Assists of which there were only two, went to Bill Holland and Dave Slader. There were three penalties handed out to each sid. Bob Percival, Ted Huyck and Doug Winlaw of the M.R.K.'s all were sent off, while Fred Brown, Gordie Olson and John Bradley of the F.A. C.'s rested for a spell in the cooler. The game was well refereed with Arthur Bradshaw and Slim Porter looking after that end. Bobby Ahrens kept the score and time.

Full Weekend of Scottish Soccer

GLASGOW, Dec. 30 (CP Cable).—Comfortably entrenched around their firesides during the Christmas holiday while their English league compatriots were racing around the country playing three games in four days, Scottish footballers face a tough grind at the year-end. The schedule calls for games Saturday, Monday and Tuesday.

Annual highlight of these contests is the Glasgow Rangers-Celtic duel at the start of the year. It will be played on the former's ground at Ibrox park next Monday and a sell-out crowd is expected.

The Celts, in a second-position tie with Hearts five points behind Rangers, have tough assignments. They are at home to Hearts on Saturday, tackle Rangers on Monday and on Tuesday have a comparatively easy match on home grounds with Queen's Park, only amateur club in the big-time soccer.

Apart from the Celtic tangle, the Rangers play the other two matches away. They end 1938 with a Saturday match at Ayr against the low-placed United eleven and Jan. 3 meet Partick Thistle, another Glasgow team. The Thistles are in fourth place, tied with Queen of South.

Hearts have a good chance to at least break even in their three-game series. After the Celtic game they play Hibernians in an Edinburgh derby and travel to Arbroath for their Tuesday contest with the Gayfield park squad.

Winners of half its 22 matches, Aberdeen, alone in the sixth spot, is favored to win over Arbroath on Monday and Ayr United the following day. Their Saturday game will be played at Motherwell, one of the strongest clubs in the league.

Second-division teams will play only two days — Saturday and Monday. Leader with four points to spare Cowdenbeath meets Dundee United, situated well down in the championship standing, and Dunfermline, East Fife, only club from the second division to win the cup competition, is in the runner-up position. The cupholder entertains Montrose Saturday and visits Forfar, on January 2.

LEG-WEARY FOOTBALLERS TO PLAY BRITISH GAMES ON MUDDY GROUNDS

LONDON, Dec. 29 (CP Cable).—English footballers will go into Saturday's round of league fixtures leg-weary after the Christmas holiday programs of three matches in four days. To add to their difficulties contests will be staged on muddy grounds resulting from the thaw of the past few days.

After taking three out of four points from Everton, its chief rival, the leading Derby County squad tackles Aston Villa at Derby. Although the Villans have improved in recent games, the home team is counted on to take both points and retain its three-point margin at the top of the standing.

A. Stevenson, Irish international, will return to Everton's lineup for its encounter with Brentford, now the cellar occupant of the first division. The clever inside-left did not participate in Christmas matches through injury.

Wolverhampton Wanderers took five of six possible points over the holidays and are expected to beat Blackpool although the match will be played on the seasiders' gridiron. Arsenal may play Drake, its famous centre - forward, at inside - right against Huddersfield Town and a welcome reappearance will be made by Hobbis, Charlton Athletic international outside-left, at Leeds.

It will be his first major league game since he broke his leg 10 months ago.

The league's second division stages perhaps the best match of the day. Newcastle United is host to its old rival, Sheffield United, and the teams now tied for the runner-up position are likely to put up a great battle.

GAINS CAMP YELLS AS FIGHT IS LISTED FOR BRADDOCK, HARVEY

LONDON, Dec. 29 (CP Cable).—An attempt to bring Jimmy Braddock, former world heavyweight boxing champion, here to meet the ruling British titleholder, Len Harvey, had dusky Larry Gains and his manager on the warpath tonight.

Although a Braddock-Harvey match had some important hurdles to clear before becoming a reality, the manager of Gains, once of Toronto, protested emphatically and asked: "Why should a foreigner be allowed to come here while Gains, who had proved his fitness to fight Harvey, is left out of consideration?"

The Canadian Negro's manager, *Harry Levene, then tossed this verbal* right at the British champion: "It's about time Harvey made a definite statement regarding his intentions on Promoter Sydney Hulls' offer to stage an Empire title contest."

Hulls last week offered to put up £5000 (approximately $20,000) for a Harvey-Gains bout The Canadian today affered to accept £1500 as his share of the purse, leaving £2500 for the champion.

VAT 69
SCOTCH WHISKY

BOTTLED IN SCOTLAND
BY WM. SANDERSON & SON LTD., LEITH, SCOTLAND

This advertisement is not published or displayed by the Liquor Control Board or by the Government of British Columbia.

HOLIDAY CHEER!

EMU
444·999
RICH WHITE RICH TAWNY
AUSTRALIAN
Port

From sunny South Australia, and all the vigorous, health giving properties of that sunshine are yours for the asking in every bottle of these fine vintages. Emu Port—either 999 (Rich Tawny) or 444 (Rich White)—cannot be equalled at the price by foreign products because they are imported under Empire Tariff Preference.

THE EMU WINE CO., LTD.
Adelaide & London (England)
Established 1868

26 OZ. BOTTLE $1.00

EW48

AUSTRALIA'S Health Giving WINES

This advertisement is not published or displayed by the Liquor Control Board or by the Government of British Columbia

SUGGESTIONS FOR YULETIDE

Your good taste and judgment is assured when you specify B. C. Distillery Co. Products . . . all gloriously rich in flavor and quality.

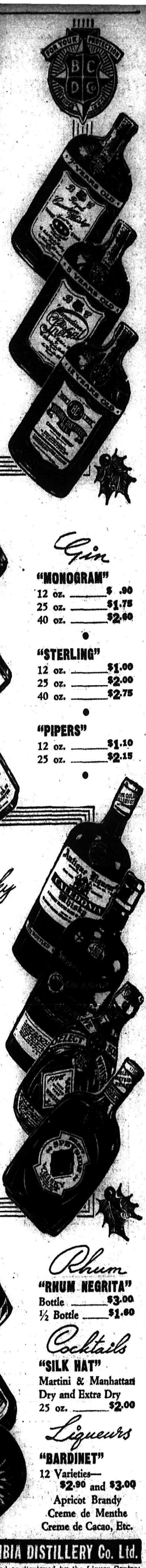

Rye Whisky

"B. C. 3 STAR"
7 Years Old
13 oz. — $1.00
25 oz. — $1.80
40 oz. — $2.75

"B. C. SPECIAL"
9 Years Old
16 oz. — $1.35
25 oz. — $2.10
40 oz. — $3.25

"B. C. Double Distilled"
12 Years Old
16 oz. — $1.75
25 oz. — $2.75
40 oz. — $4.00

Gin

"MONOGRAM"
12 oz. — $ .90
25 oz. — $1.75
40 oz. — $2.60

"STERLING"
12 oz. — $1.00
25 oz. — $2.00
40 oz. — $2.75

"PIPERS"
12 oz. — $1.10
25 oz. — $2.15

Liqueur Whisky

"CALEDONIA"
16 oz. — $1.35
26 oz. — $2.20
40 oz. — $3.25

"GOLD BOND"
26 oz. — $2.50
40 oz. — $3.50

"FIVE SCOTS"
26 oz. — $2.40

"SPEYSIDE"
26 oz. — $2.75

Rhum

"RHUM NEGRITA"
Bottle — $3.00
½ Bottle — $1.60

Cocktails

"SILK HAT"
Martini & Manhattan
Dry and Extra Dry
25 oz. — $2.00

Liqueurs

"BARDINET"
12 Varieties—
$2.90 and $3.00
Apricot Brandy
Creme de Menthe
Creme de Cacao, Etc.

B.C.D.1-38

The BRITISH COLUMBIA DISTILLERY Co. Ltd.

This advertisement is not published or displayed by the Liquor Control Board or by the Government of British Columbia.

1716

SPORT NEWS The World Over

A.A.U. BOXERS BARRED FROM U.S. COLLEGE FIGHTING BY NEW RULES

By JUDSON BAILEY

NEW YORK, Dec. 29 (AP). — United States college boxing, already unique for its regulations against spectators' applause or any other encouragement of "killer" instincts will attempt to divorce itself completely this season from the forms of fighting seen in other rings.

The National Collegiate Athletic association disclosed important revisions in its boxing code today.

Changes included:

1. — No one is eligible for college boxing who ever fought in public under any circumstances except as a member of a high school or prep school team or in Olympic tryouts. Primarily this will bar boys who have boxed under A.A.U. auspices.

2. — Weight of the gloves is increased from 10 ounces to 12 ounces, practically pillows.

3. — Whenever a boxer is knocked out, he must not be touched except at the direction of a physician who shall always be present.

4. — Whenever a boxer is knocked down the bout cannot be resumed until the referee has counted to nine, even though both contestants may be ready.

5. — The bantamweight limit raised to 120 pounds and the featherweight class boosted to 127 so there will be no incentive to making boxers compete under their natural weight.

6. — Training with professionals at any time is declared "unethical." Reasons for changes are covered broadly by the committee in the foreword of the new boxing guide. . . "In plain words, when boxers of great experience are permitted to compete with and against those of lesser skill, the collegiate atmosphere, which we all feel so necessary, is quickly eliminated."

Unquestionably one of the specific causes of the revisions was the death of Cadet William Eastham of Virginia military institue in 1937 from injuries received in a college boxing bout.

SKI SPRAY

by "Stem Turner"

To the consternation of the "average man" and the profound delight of all the local plankmen there is abundant snow in the Kootenay. We who ski were just about ready to swallow our pride and ski on the two or three inches of white stuff that was left of the pre-Christmas fall; in fact, three of us tested the planks on Monday but found that dear old Mother Earth really too anxious to receive us to her frost hardened bosom. However, we had a ski, and despite the doubtful virtue of a fall or two, we all enjoyed the outing to a greater or less degree.

But Tuesday was rather a different story. There was snow, lots of that very necessary white stuff that makes skiing the grand sport it is, and several were out to enjoy it.

STILL AT FIREPLACE

Art Waters, Norm Brown and L. Blackwell spent the better part of the day working on the chimney of the fireplace. As usual, Hedley Wilton and Ella Desjardins were displaying their energetic skill on the hill. Clair Jewett, still wowing the gang in his natty white jacket, was also loosening up a few summer-hardened muscles.

Edna Earle Brown, when she got there, took over the managing of the kitchen, and really brewed up some fine coffee. A little matter of frozen milk tins had been taken care of beforehand; they were placed in the oven. That didn't do the tins any good, but it thawed out the milk.

And while we're on the subject of kitchens and work around the cabin, where are the Alexanders, Beth and Tommy? They haven't been up lately. It is hoped that they will get in a little skiing after all the work they did on the cabin and the slalom course this fall.

It was nice to see Edith Blaney back again and also very good to see Jim Stansfield with her. Jim is new to the Ski club, and we hope he stays. Both of them did a little skiing and Jim showed us all that he needed no lessons.

Margaret Myres made her debut to the cabin, and today she promised to be skiing next Sunday. Or was it Monday she said?

Mrs. Harper's little boys, Reeve and Ossie, "herring boned" up the hill to take a crack at our little slalom. They started right in to get some returns on the work they did earlier in the season. Reeve showed us all that one can ski just as well wearing a dress fedora as without one. Ron Waters took time out to explain to your correspondent the fundamentals of a "talemark" turn.

AT SILVER KING

Phil Hoskins, "Chubby" Greenwood and Danny McKay stopped in on their way down from "the King," where they spent Monday and Tuesday. They tried out the hill with a few "jump turns" and a "gelandesprung" or two, then retired to the cabin to relate the adventures of the trip.

It was gratifying indeed to see a goodly crowd of juniors out.

Starting Sunday, there will be free instruction to all Ski club members on the fundamentals of skiing. These classes will be conducted by three of our best plankmen, and will be so grouped as to take in any stage of the sport. These chaps are just like you and me, they had that period in their lives where they were learning. In fact, they tell us that they still are.

There will be a gang at the golf course both Sunday and Monday. Why don't you come out and join us?

Elephants Beat Metal Kings 9-4 in Trail Hockey

TRAIL, B. C., Dec. 29 — Elephants repeated their last week's performance as they defeated the Metal Kings 9-4 in a junior high school hockey game this morning. Captain Billy Dimoch led the winners with three goals while Billy Rae and Andy Klimovich followed closely with two apiece. Art Wagner and Ernie Jones raised the Elephant total to nine. Alec Bolano was high man for the Metal Kings as he netted two counters. Burt Adamson and John Krowvesky scored one each for the losers. Mike Welykochy refereed. The teams were:

Metal Kings — "Brick" Edmunds, Alec Bolano, Burt Adamson, Tom Morris, John Krowvesky and Ernie Robinson.

Elephants — Bill Dimoch, Jim Leckie, Bill Rae, Art Wagner, Ernie Jones, Frank Jones, Bob Baldrey, Andy Klimovich, Gerald Birch and Barss Dimoch, goal.

Hawks Step Into Win Column With 4-2 Victory, Trail

TRAIL, B. C., Dec. 29 — With a draw being the closest they have come to victory in previous encounters, the Hawks were jubilant this morning as they defeated the Canucks 4-2 in a public school hockey game at the Trail rink. Ernie Robinson was credited with two, Erasmo Truant with one, and Ivo Toffolo with one goal in the Hawks first win. Frank Turik and Tino Magliani tallied for the Vanucks. Mike Welykochy refereed.

The teams were:

Canucks: Kurt Broman, Billy Robinson, Webster, Remo Morandini, Ivo Dalla Lanna, Frank Turik, Tino Magliani, Joe Sandrin and Ottello Nocente.

Hawks: Ernie Robinson, Erasmo Truant, John Palmer, Mike Sammartino, Lesley Turner, Ivo Toffolo and Isadore Jus.

Kodiaks, Billies Draw 9-9, Trail School Puck Tilt

TRAIL, B. C., Dec. 29 — Kodiaks and Hill Billies battled to a 9-9 draw in a senior high school hockey game this morning. Barss Dimock shared scoring honors of the game with Alec Honeyman as they netted four counters for the Hill Billies and Kodiaks respectively. Garth Barnes and Alec Bolano scored two and Angus McDonald one to complete the Hill Billy count. Andy Klimovich, Howard Edmunds and Harvey Smith added counters to the Kodiak total. The teams were:

Hill Billies: "Sixtooth" Simpson, Garth Barnes, Barss Dimoch, Angus McDonald, John Bolano and Alec Bolano.

Kodiaks — Harry Dembiki, Stan Jukich, Harvey Smith, Alex Honeymoon, Howard Edmunds, and Andy Klimovich.

GOLF SNOBBERY

HASTINGS, England (CP) — Charges of "snobbishness" on the local golf course were made here before town council made a grant to the club. One councillor said: "Some still regard golf as the sport of the elite. You never see Lord Blank playing with Sam Brown or even giving him a few hints."

PUT UP GOOD SHOW

CAPE TOWN (CP)—South Africans forgot their cricket to watch a baseball game between the crack United States naval team from the U. S. S. Boise and a Cape Town aggregation here recently in which the Americans won 4-0.

OLYMPIC MARATHON

HELINSKI, Filand (CP)—The marathon at the 1940 Olympic Games will be run on a circuit of eight kilometers (4.97 miles), compelling entrants to cover the same route five times in completing the course.

8 Rinks Redrawn by Lady Curlers for Sharpe Cup

Eight rinks of the Ladies' Curling club, redrawn Thursday afternoon, go into action today in the Sharpe cup competition. The cup was donated by Fred C. Sharpe in the ladies' first year of the roarin' game, four years ago.

Rinks drawn by the skips, in order of skip, third, second and lead follow:

Mrs. Andy Kraft, Mrs. Sid May, Miss Annie Smith and Mrs. W. K. Blair.

Mrs. H. M. Whimster, Mrs. T. S. Homersham, Mrs. John Teague and Mrs. J. H. Argyle.

Mrs. Alex Dingwall, Miss Grace Laughton, Mrs. A. Lane and Mrs. Jack Black.

Mrs. Lou Maddin, Mrs. Charles Norris, Mrs. Norman McLeod and Miss Jean Dingwall.

Mrs. John Gansner, Mrs. Small, Mrs. Mary Wilson and Mrs. McKay.

Mrs. William Kline, Mrs. Eric Sowerby, Mrs. Stanley Jemson and Mrs. Nelson Colville.

Mrs. Bert Whitehead, Mrs. R. L. McBride, Mrs. A. J. Hesse and Mrs. McLellan.

Mrs. T. A. Wallace, Mrs. J. C. Hooker, Mrs. Markle and Mrs. Robert Heddle.

Mrs. N. C. Stibbs, spare second.

Games scheduled for today are: Mrs. L. Maddin vs. Mrs. T. A. Wallace; Mrs. Andy Kraft vs. Mrs. William Kline; Mrs. A. Dingwall vs. Mrs. B. Whitehead.

Games for Tuesday, January 3 are: Mrs. J. Gansner vs. Mrs. H. M. Whimster; Mrs. B. Whitehead vs. Mrs. Wallace. Mrs. L. Maddin vs. Mrs. A. Kraft.

Cude Returns to Net as Canadiens Beat New Haven

NEW HAVEN, Conn., Dec. 29 — (CP) — Wilf Cude returned to the nets tonight after a long rest and stole the show as Canadiens of Montreal trounced their New Haven Farm club of the International American Hockey league 6-1 in a spirited exhibition contest.

NEWMARKET, England (CP). — Jacques Meller's Helleniqua was sold to the Australian bloodstock horse owner, Sol Green for 750 guineas ($3,714.64) here recently. The French-bred, five-year-old mare won the Cambridgeshire two months ago.

Tino Magliani Is Big Gun in K. of P. Hockey Team, Trail

TRAIL, B. C., Dec. 29 — Knights of Pythias bantam hockey team crept into second place behind the league-leading Caledonians as they defeated the Odd Fellows in a close game this afternoon. Tino Magliani, who has scored all the K. P. goals to date, was high scorer of the game with two counters. Isadore McLaughlin saved the I. O. O. F. squad from a shut-out when he whipped in a hard shot. The teams were:

I. O. O. F. — Eugene Catalano, goal; Tom Patterson, Bill Wolfe, Isadore McLaughlin, Jack McVie, Jack Varcoe, Doug Crowe, Gordon Robertson, George Owen, Gordon Honeymoon, Jim McDicken and Harry Connel.

K. P. — Dick Tyson, goal; Jim Mailey, Louis Forte, Lorne Zinio, Tino Magliani, George Owens, Ernie Goode, Alec Klimovich, Devito, Adie, Dick Birch and Chuck Casey, coach.

Intermediates of Trail to Play at Nelson, Puck Game

TRAIL, B. C., Dec. 29—Trail's intermediate hockey team will play its first game of the season Friday afternoon against the Trail juniors to warm up for a clash with Kline's Intermediates in Nelson Saturday night.

The Trail squad comprises Sindel, Kendall, Witt, Casey, Lester, McIntyre, Welykochy, Robinson, Cohen, Frank Petrosky and Roy Forsey.

"Import" Rulings Waived in Case of Pelissier, Winnipeg

MONTREAL, Dec. 29 (CP) — Eastern executive of the Canadian Amateur Hockey association made a special ruling today in the case of Ernie Pelissier of Winnipeg, playing with Verdun in the Quebec senior hockey league. The ruling, applicable only in Pelissier's case, waived certain "import" regulations.

At the request of Arthur Lapierre, Quebec Amateur Hockey association president, Pelissier spent the summer at Winnipeg after playing with Verdun last year, and returned to Montreal more than a fortnight after the October deadline.

He was declared eligible to continue with Verdun because evidence had been submitted he was kept in Winnipeg beyond the deadline because of sickness of his wife and son. Delegates made it plain, however, the case was to be considered an isolated one and not a precedent.

BRIMSEK LOSES 4-2; DETROIT WINS

NEW YORK, Dec. 29 (CP).—The stonewall defence in front of Frankie Brimsek crumbled tonight and the shutout kid of Boston Bruins suffered the heaviest scoring toll of his short National Hockey league career as New York Americans defeated Bruins 4-2 to take over third place.

SUMMARY

First period: 1, Americans, Jackson (Sorrell) 3:27.

Penalties: None.

Second period: 2, Boston, Weiland (Hollett) 15:22; 3, Americans, Anderson, 17:56.

Penalties: Conacher.

Third period: 4, Americans, Anderson (Stewart) 15:15; 5, Americans, A. Jackson (Goldsworthy) 17:52; 6, Boston, Hill, 19:55.

Penalties: None.

DETROIT STRONGER

DETROIT, Dec. 29 (CP). — Displaying renewed power fore and aft, Detroit Red Wings thumped the Champion Chicago Black Hawks 4-1 tonight to move a little closer to fifth place in the National Hockey league.

SUMMARY

First period: 1, Detroit, Barry (Kilrea, Howe) :19.

Penalties: Wiebe.

Second period: 2, Detroit, Conacher (Barry, Howe) 6:23.

Penalties: Levinsky, Thompson, Howe, Trottier.

Third period: 3, Detroit, Kilrea (Barry, Young) 4:09; 4, Chicago, Robinson (Thompson, Northcott) 8:58; 5, Detroit, Giesebrecht (Bowman, Liscombe) 15:54.

Penalties: None.

In Kootenay Hockey

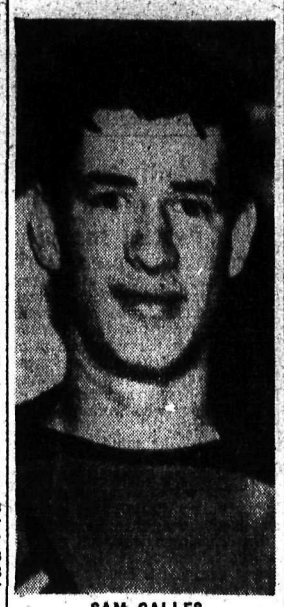

SAM CALLES
Right Wing

. . . another Trail Tiger junior who made the senior hockey grade when Coach Bill Duchak was organizing his Trail Blazer squad for their entry into the Kootenay Hockey league. Sam's number is "8".

The winger, who hailed originally from Winnipeg, is 20 years old, weighs 148, and measures 5 feet 9 inches.

TRAIL CURLING DRAWS

TRAIL, B. C., Dec. 28—Draws of the Crown Point competition of the Trail Curling club for Friday night's play follow:

6:30 p.m.—R. C. McGerrigle vs. W. F. Doubt; A. E. Calvert vs. Dave Forrest; J. H. Woodburn vs. H. Currie, J. A. Wadsworth vs. W. P. Somerville.

8:30 p.m.—P. R. McDonald vs. A. E. Allison; W. L. Wood vs. W. Brady; Dave Balfour vs. D. MacDonald; W. E. Newton vs. W. Forrest.

Caledonians Tops in Bantam Hockey Loop, Smelter City

TRAIL, B. C., Dec. 29 — Caledonians garnered their fifth point to lead the bantam hockey league when they edged out the Tadanac Terrors 2-1 in the Trail rink this afternoon. Lorne De Paolis and Malcolm McKenzie scored for the Caledonians while Frank Turik tallied for the Tadanac squad. Norman Hinton refereed.

Bees Buy Simmons

BOSTON, Dec. 29 (AP)—Boston Bees today announced the purchase of the veteran, hard hitting outfielder Al Simmons of Washington Senators. The purchase price was not disclosed.

APRIL 8 LIKELY DATE FOR HOCKEY FINALS SAYS EASTERN C. A. H. A.

MONTREAL, Dec. 29 (CP) — A new system of Allan cup playoffs between Maritime and Quebec winners, calling for a three-of-five series instead of the present two-of-three was approved at a meeting of the eastern executive of the Canadian Amateur Hockey association today.

The lengthy afternoon meeting adjourned before decision could be reached on venue of the east-west finals. Also left over until tomorrow was decision on whether the eastern finals would be three or five games, delegates splitting evenly on the vote. It was decided to fix tentative venue of the Dominion finals before making a ruling on the eastern finals which will open March 29.

Memorial cup playdowns in the east follow the schedule of last year, with venue of the games reversed. Ottawa valley champions travel to the Maritimes, with winners meeting the Quebec championship with the O. H. A. victors drawing a bye in the eastern finals.

For the opening of both Allan cup and Memorial cup finals, April 8 was set tentatively.

General impression of delegates today, with final decision to be made tomorrow, was that Montreal would get the Allan cup finals providing a Quebec or Ottawa valley team won the east. If a Maritime or O. H. A. team annexes the eastern crown, the finals will most likely go west, probably to Calgary.

DARTMOUTH WINS SKI MEET

LAKE BEAUPORT, Que., Dec. 29 (AP) — Dartmouth University won the International Intercollegiate Ski meet today by scoring a clean-cut victory in the cross-country race, last and deciding event of the three-day contest in which six teams took part.

Bargains in the "Classified" Today!

FINE QUALITY Shirts By B.V.D., Tooke and Arrow JACK BOYCE 514 Baker Style Shop Phone 160

The Same Quality at a REDUCED PRICE!

26⅔ OZ. WAS $3.85 26⅔ OZ. NOW $3.25

A price reduction that really means something, because it is the same quality imported Scotch Whisky that has been so widely regarded as a supreme value.

Old Parr Scotch Whisky

MACDONALD GREENLEES LTD., LEITH, SCOTLAND

This advertisement is not published or displayed by the Liquor Control Board or by the Government of British Columbia.

Gutta Percha Tires For Perfect Grip and Safe Driving Shorty's Repair Shop 714 Baker Nelson, B.C.

FAMOUS Sedgwick WINES from SOUTH AFRICA

This advertisement is not published or displayed by the Liquor Control Board or by the Government of British Columbia.

PAARL TAWNY A PORT Wine of quality and flavor

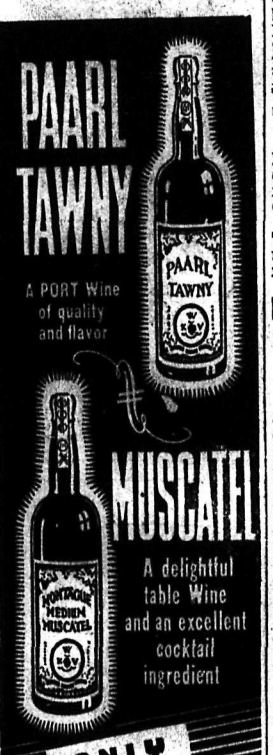

ONLY 85¢ QUART BOTTLE

Products of CO-OPERATIVE WINE GROWERS ASSOCIATION OF SOUTH AFRICA

This advertisement is not published or displayed by the Liquor Control Board or by the Government of British Columbia.

...ED DISTILLERS LIMITED

THE POPULAR CHOICE For the Holiday Season!

× Reduced Prices Keep for Reference

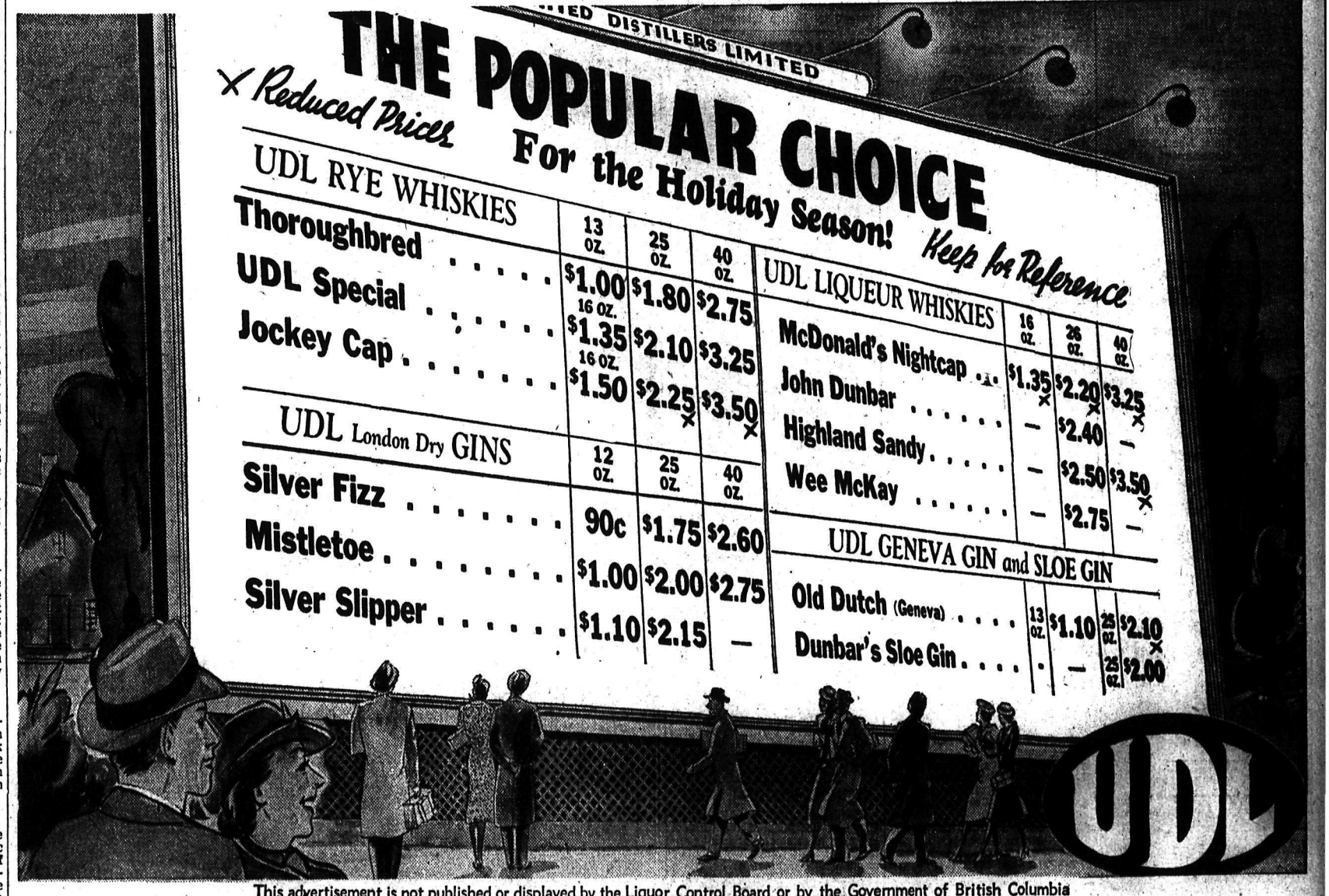

UDL RYE WHISKIES	13 oz.	25 oz.	40 oz.
Thoroughbred	$1.00	$1.80	$2.75
UDL Special	16 oz. $1.35	$2.10	$3.25
Jockey Cap	16 oz. $1.50	$2.25 ×	$3.50 ×

UDL London Dry GINS	12 oz.	25 oz.	40 oz.
Silver Fizz	90c	$1.75	$2.60
Mistletoe	$1.00	$2.00	$2.75
Silver Slipper	$1.10	$2.15	—

UDL LIQUEUR WHISKIES	16 oz.	26 oz.	40 oz.
McDonald's Nightcap	$1.35 ×	$2.20 ×	$3.25 ×
John Dunbar	—	$2.40	—
Highland Sandy	—	$2.50	$3.50 ×
Wee McKay	—	$2.75	—

UDL GENEVA GIN and SLOE GIN				
Old Dutch (Geneva)	13 oz. $1.10		25 oz. $2.10 ×	
Dunbar's Sloe Gin	•	—	25 oz. $2.00	

UDL

This advertisement is not published or displayed by the Liquor Control Board or by the Government of British Columbia

No Matter What The Opposition, Want Ads Always Get Through

Scientist Tells Of Bray's Death

(The following despatch was written for The Canadian Press by Patrick Baird, young British scientist, who was with R. J. O. Bray when the 28-year-old ornithologist was drowned in Foxe channel last September.)

REPULSE BAY, N. W. T., Dec. 29 (via transport department radio)—R. J. O. Bray, my companion investigator of Arctic bird life, was blown to sea in a folding boat and disappeared 200 miles north of here on Sept. 14 last. The accident occurred about 40 miles south of Igloolik, on the northern tip of Melville peninsula, 280 miles within the Arctic circle.

Bray and I were alone at the time. He was carried out to sea. I had stayed on shore. When I saw his predicament, I attempted to go to his rescue in a whale boat but was too late.

He was swept out to sea and vanished.

I went at once north to Igloolik with some Eskimos and then sledged south with them to here, where I had the first opportunity to radio news of Bray's disappearance.

Word of Bray's mishap was first relayed from Churchill, Man., Tuesday night. It was then reported Bray and Baird had been thrown into the icy waters of Foxe Channel, 850 miles north of Churchill, when their 29-foot boat was crushed by shifting ice. The accident was reported as occurring at Igloolik.

First report also credited an unnamed Eskimo with making the long, difficult trip from Igloolik to Repulse Bay alone to bring the news of young Bray's disappearance. Baird reports he also made the trip.

CAPTURED MAN SAID TO BE "MAD GUNMAN"

TORONTO Dec. 29 (CP)—Police said today John Brown, taken into custody here last night with another man following a cigar store holdup, was the "mad gunman" who escaped from the hospital for the criminally insane at Penetanguishene in June, 1936. He later was captured and sentenced to penitentiary.

15-YEAR-OLDS RAID U.S. MINT JUST FOR FUN

SAN FRANCISCO, Dec. 29 (AP)—The new armor-plated and heavily guarded United States mint was raided last night by two 15-year-old boys who got in by scaling a wall and raising an unlocked window.

Police inspector Max Reznik identified the boys as Paul Francis and William Gallagher, residents of an orphanage at San Rafael. They were held for juvenile authorities.

"We wanted to see if we could do it," officers quoted the boys.

Bedlam broke out in the huge fortress of granite and steel—supposedly impregnable—when a guard saw two prowlers in the copper store room.

Lights went on, bells sounded and angry-voiced men with machine guns appeared.

Inspector Reznik said the boys had tossed out of a window a big sheet of copper from the room where pennies were made.

Asked how they managed to enter the building, Paul and William said it was simple.

"We went around to the Octavia street side of the building, climbed up a pipe to the second storey and crept around a ledge until we found a window partly open," police quoted them. "We just pushed the window in further and dropped down inside. That was all there was to it. It was easy. We didn't mean any harm. It was all in fun."

DEPUTY THINKS DUELS SILLY, SO WON'T FIGHT

PARIS, Dec. 29 (AP)—Paris boulevardiers, who like nothing better than to talk a duel, were in an uproar today over a duel that was not fought.

The principals are among Fance's best known figures—the verbally violent little deputy, Henri De Kerillis, and journalist Fernand De Brinon.

De Kerillis told De Brinon's second that "I don't fight in duels."

Friends of De Kerillis said it was not a matter of courage: he just thought duels were silly.

The challenge was the result of an article by him flashing part of the French press which he said was "bought" by agents of Chancellor Hitler.

RUSSIA PREPARES PROTECT UKRAINE

WASHINGTON, Dec. 29 (AP)—Diplomatic circles in Washington are taking note of several urgent steps by the Soviet union to protect the Ukraine, which observers believe will become the European trouble spot of 1939.

These include speeding up of Soviet defences within the Ukraine proper, further purging of malcontent elements there, eliminating border differences with neighboring states, and closing of an Italian consulate in Odessa. (Russia suspected the Odessa consulate devoted more attention to political than to commercial affairs.)

Only this week the Soviet government reached an agreement with Finland over long standing border problems. It recently has concluded a new trade agreement with Poland.

Chancellor Hitler referred to Russia as the land for German expansion in his famous textbook "Mein Kampf" and again in a 1936 speech.

The Russian government already had prepared formidable defences along the Ukraine-Polish frontier and recent reports have been this work was intensified after the Munich agreement last September.

Observers here believe the Grman push on the Ukraine, if it materializes, will take the form of support of an Ukraine independence movement.

Czech Press Head Seeks Entry U.S.

PRAGUE, Dec. 29 (AP)— The Prager Presse, German language publication of the Czecho-slovak foreign office, founded by former President Eduard Benes in 1920, is to cease publication Saturday.

Reliable informants said discontinuance followed naturally under the program of reorganization of the new Czecho-slovak government.

Official sources denied a report the action was to punish the editor, Wolfgang Brettholz, for opposition to Chancellor Hitler and Konrad Benlein, Sudeten Nazi leader, before Germany absorbed Czechoslovak Sudetenland.

NEW YORK, Dec. 29 (AP)—The German American writers association announced today it had received a request from Wolfgang Brettholz, distinguished editor of the Prager Presse, asking its aid in gaining admission to the United States.

British Ship Bombed

LONDON, Dec. 29 (AP)—Lloyd's agent at Gibraltar reported today an SOS had been received from the 4239-ton British steamship Marionga, which read:

"Bombed. Crew took to boats."

The vessel's message gave its position as 39.12 north latitude, 1.7 east longitude, between Castellon, on Spain's eastern coast, and the Balearic Islands. (Palma, on Mallorca, largest of the Balearics, is a Spanish insurgent base.)

"WORK FOR JUSTICE" MISSIONARY APPEALS

MADRAS, India, Dec. 29 (AP)—John R. Mott, president of the international missionary conference here, appealed today at the conference's concluding session for Christians to work for justice in the world where "ancient pestilences which destroyed mankind are abroad with unparalleled virulence."

He said:

"Everywhere greed for money continues to separate those who have from those who have not—filling the latter with angry plans of revolution and the former with nervousness of power.

BRITISH GOV'T. PROTESTS HOLDING GREEK SHIP

LONDON, Dec. 29 (CP)—A protest was sent by the British government today to the Spanish insurgent regime regarding detention of the Greek steamship Atlas at Palma, Mallorca. Part of the vessel's 10,000-pound petroleum cargo is owned by British interests.

BANK ACCEPTS TENDERS GOV'T. TREASURY BILLS

OTTAWA, Dec. 29 (CP) — The Bank of Canada announced today on behalf of the minister of finance that tenders have been accepted for $25,000,000 Dominion of Canada treasury bills due March 31, 1939. The average discount price of the accepted bids was $99.83052 and the average yield was .681 per cent.

COSTER CLINIC CLOSES

FAIRFIELD, Conn., Dec. 29 (AP)—The Fairfield Free Heart clinic, founded three years ago by the late F. Donald Coster-Musica and Mrs. Coster, closed its doors today due to lack of funds.

Dr. Thomas Backer said the clinic, sponsored by Coster-Musicka, president of the McKesson & Robbins Drug corporation until he ended his life Dec. 16 as he was about to be unmasked as Philip Musica, a swindler, would remain closed unless the annual budget of $2500 on which the clinic functions is fothcorming.

The clinic was not endowed by its sponsor but was financed on an annual basis.

LOST—ONE POLICE DOG

CORNWELLS HEIGHTS, Pa., Dec. 29 (AP)—To put it mildly, Frank De Ganahl, White Plains, N.Y., gold prospector, is exasperated with "Pete," his pet German police dog. "Pete" never once lost his bearings on trips through the wilds of Africa and British Columbia, then got lost in Bucks county woods. De Ganahl is advertising in an attempt to find the dog.

FORMER PITCHER KILLED

BRIDGEWATER, Mass., Dec. 29 (AP)—Walter West, 59, former pitcher with New York Giants, was killed by the apparently accidental discharge of a borrowed shotgun. Medical examiner A. F. Budreski reported. Police said they believed he slipped on a piece of ice.

CHINESE OFFICIAL SHOT

TIENTSIN, Dec. 29 (AP)—Wang Chu-Lin, chairman of the Chinese chamber of commerce and salt commissioner, was fatally wounded by a gunman last night as he left a restaurant in the French section

Hollywood Police After Slayers of Accused Bookmaker

HOLLYWOOD, Dec. 29 (AP)—Police investigated gambling alliances in Hollywood today in search of clues to the slayers of Weldon Irvin, 49, big-scale real estate promoter accused of felonious bookmaking.

Irvin, shot twice, was found dead in an expensive new sedan only a block from busy Hollywood boulevard yesterday afternoon.

He was scheduled to go on trial Jan. 9 on bookmaking charges.

Detective-Lieut. Thad Brown said it was possible the man had been killed because of underworld belief he had "talked" concerning bookmaking activities, or because he had failed to keep a promise of police protection for bookies.

Varied Activity Is Recommended for Partial Insanity

RICHMOND, Va., Dec. 29 (AP)—People may be going at too fast a pace to make their sanity certain.

Dr. John Thompson of Harvard University today told the American association for the advancement of science that both physical and mental work appear to be wearing down the nerves and reflexes of human beings who work too hard in any activity.

Fatigue of the mind and nerve cells is apparently one of the major causes of mental illness which keeps about one out of every 10 persons in the United States under medical and institutional care, he declared.

Dr. Thompson, assistant in the fatigue laboratory at Harvard, declared tiredness is one of the "cardinal signs of a number of illnesses," such as tuberculosis, thyroid gland trouble and anemia.

One of the best methods of treatment of persons who become partially insane because of fatigue is not complete rest but more activity along other lines, the Harvard scientist said. "Diversions suitable to the patient's temperament and exercise conforming to his ability," are often more effective than keeping him in bed, he declared.

Citizens Capture 2 Armed Thugs, T'r'nto

TORONTO, Dec. 29 (CP)—John Brown, alias John Hussell, and Walter (Honey) Huen, captured by citizens last night following the armed holdup of a cigar store, are suspected members of a gang that has been terrorizing the illicit liquor traffic in downtown Toronto the past few months.

Both are charged with armed robbery in connection with the holdup and Brown is also charged with threatening to shoot a police officer. A third man escaped after the robbery in which more than $150 was taken.

Huen and Brown appeared in police court today and were remanded until Jan. 5. They were held in custody without bail. Brown charged in court that when he was arrested last night "they beat me over the head with blackjacks." No action was taken on his complaint.

KEY WITNESS IN COSTER CASE IS A DEAD MAN

NEW YORK, Dec. 29 (AP)—A supposed "key witness' in the investigation of the tangled trickery of the late F. Donald Coster-Musica was identified today as a man, now dead, who two years ago claimed he was swindled out of $20,000 by Coster-Musica, suicide head of McKesson and Robbins drug firm.

The man was A. J. Vitale, Brooklyn insurance broker. The story came from Walter Cragg, disbared attorney and one of three persons accused of systematically blackmailing Coster-Musica by threatening to expose his criminal past.

Nelson Daily News

Member of the Canadian Daily Newspapers Association

Telephone 144

Private Exchange Connecting to All Departments

Subscription Rates

Single copy	$ .05
By carrier, per week	.25
By carrier, per year	13.00

By mail in Canada to subscribers living outside regular carrier areas, per month 60c; three months $1.80; six months $3.00; one year $6.00.

United States and Great Britain, one month 75c; six months $4.00; one year $7.50.

Foreign countries, other than United States, same as above plus any extra postage.

Classified

Advertising Rates

11c a Line

(Minimum 2 Lines)

2 lines, per insertion	$ .22
2 lines, 6 consecutive insertions (6 for the price of 4)	.88
3 lines, per insertion	.33
3 lines, 6 consecutive insertions	1.32
2 lines, 1 month	2.86
3 lines, 1 month	4.29

For advertisements of more than three lines, calculate on the above basis

Box numbers 11c extra. This covers any number of insertions

ALL ABOVE RATES LESS 10% FOR PROMPT PAYMENT

SPECIAL LOW RATE

Situations Wanted, 25c for any required number of lines for six days, payable in advance.

BIRTHS

DEFOE — At Trail, to Mr. and Mrs. Nels Defoe (nee Margaret Smith) December 16, a son.

HELP WANTED

WANTED—HOUSEKEEPER, OUT-of-town. Three children. State wage and age. Apply Box 4661, Daily News.

WANTED FARM HAND, MUST BE good milker, wages $15. Apply Box 4639 Daily News.

WANTED — GIRL FOR LIGHT housework. Sleep out. Apply 707 Victoria Alley.

SITUATIONS WANTED

EXP. HOUSE KEEPER WANTS work in town or out. References if necessary. Good plain cook. Box 4650 Daily News.

MIDDLE AGED WIDOW WANTS work by the month, experienced housekeeper. Box 4653 Daily News

YOUNG GIRL DESIRES HOUSE work or will look after children. E. Pagett, Boswell, B. C.

ROOM AND BOARD

GOOD BOARD AND ROOM. JANuary 1. 704 Railway street.

FORMER PARIS "FILM CZAR" AND OTHERS ARE ARRESTED, EMBEZZLING

PARIS, Dec. 29 (AP)—Charges of embezzling 140,000,000 francs ($3,660,000) were made public today with the arrest of four men formerly associated with the French Pathe Film company.

Those held are Bernard Tanenzaph, also known as Natan, former head of the Pathe cinema company and once known in Paris as the "czar of the film industry;" Jean Cerf, known in Paris racing circles; Alexander Joannides, self-styled inventor, and a lawyer named Caron.

Police charge they conspired to defraud the French Pathe company through stock watering, false leases on theatres and by forming fictitious companies for movie apparatus.

Wishes for Peaceful New Year Extended by N. Chamberlain

LONDON, Dec. 29 (CP-Havas)—"I hope everybody will have a peaceful and happy New Year," Prime Minister Chamberlain declared today when he was asked by newspapermen for a New Year message.

PERSONAL

GOOD USED BICYCLES From 12.50 up. Reconditioned bicycles from $17.50 up. These are guaranteed in A1 shape. New bicycles $27.50, $29.75 to $58.50. Easy terms to suit purchaser. Catalogues mailed free on request. We pay freight on club orders $25.00.

HASKINS & ELLIOTT LTD.

Established in Vancouver Since 1906

27 W Hastings St., Vancouver, B.C.

HALOETTES (REGISTERED) OUR new method of enlarging single figures from groups. Unwanted backgrounds removed. Write for low prices on this work. Krystal Photos, Wilkie, Sask.

GENUINE LATEX SPECIAL GTD. 25 for $1.00 or jiffy prepared 18 for $1.00. (free catalogue) National Importers. Box 244, Edmonton.

AN OFFER TO EVERY INVENTor, list of wanted inventions and full information sent free. The Ramsay Company, World Patent Attorneys, 273 Bank St., Ottawa.

RAZOR BLADE HOSPITAL, 336 W. Hastings St., Vancouver. Wilkinson sharpened, 15c. Rolls or Darwin, 25c.

WHEN IN VANCOUVER STOP AT Almer Hotel. Opp. C. P. R. depot.

FOR SALE

PIPES, TUBES, FITTINGS NEW AND USED

Large stock for immediate shipment

SWARTZ PIPE YARD

1st Avenue and Main St.

Vancouver, B. C.

PIPE AND FITTING

CANADIAN JUNK Company, Ltd 250 Prior St. Vancouver, B. C.

FOR SALE — BARRELS, KEGS Sugar sacks, liners. McDonald Jam Co., Ltd., Nelson, B. C.

FOR SALE — JUMPING SKIS. Harness. 209 Victoria St.

FOR SALE OR RENT

5 ROOM HOUSE (BASEMENT), white plumbing, 2 lots, garden, fruit trees. 1 block from car line. Apply 414 Houston St.

FURNISHED 6 ROOM HOUSE, bath, 208 Anderson St., Fairview.

LIVESTOCK

WANTED — HORSE 13-1400 LBS. In reply give particulars and delivered price expected. Society Co-Op. Society, General Delivery, Trail, B. C.

WANTED MISCELLANEOUS

SHIP US YOUR SCRAP METALS or iron, any quantity. Top prices paid. Active Trading Company 916 Powell St., Vancouver, B. C.

LEGAL NOTICES

"GOVERNMENT LIQUOR ACT" (Section 28)

NOTICE OF APPLICATION FOR A BEER LICENCE

NOTICE is hereby given that on the 9th day of January next, the undersigned intends to apply to the Liquor Control Board for a licence in respect of premises being part of a building known as Pinehurst Inn, situate at South Slocan, British Columbia, upon the lands described as part of Parcel No. 1, of sub-lot "B" of Lot 303, according to Map numbered 872, Group 1, Kootenay District, Nelson Land Registration District, in the Province of British Columbia, for the sale of beer by the glass or by the bottle for consumption on the premises or elsewhere.

DATED this 9th day of December, A. D. 1938.

William James Gordon Oliver,
Grace Lillian Oliver.

LAND REGISTRY ACT

(Section 160)

IN THE MATTER OF LOT 1, BLOCK 64, NELSON CITY.

Proof having been filed in my office of the loss of Certificate of Title No. 17017-I to the above mentioned lands in the name of JOHN BURNS and bearing date July 22nd, 1924, I HEREBY GIVE NOTICE of my intention at the expiration of one calendar month from the first publication hereof to issue Provisional Certificate of Title in lieu of such lost Certificate. Any person having any information with reference to such lost Certificate of Title is requested to communicate with the undersigned.

DATED AT NELSON, British Columbia, this 14th day of December, 1938.

A. W. IDIENS,
Registrar.

FOR RENT, HOUSES, ROOMS AND APARTMENTS

ONE AND TWO ROOM HOUSEkeeping suites. Newly redecorated. Clean, warm and comfortable. Reasnble. Strathcona Hotel. Ph. 12.

FOR RENT 3 ROOM SUITE CLOSE in. Will supply range and heater, and some furniture to suitable parties. C W Appleyard, Baker St.

5 ROOM HOUSE, APPLY TO D. Maglio. Phone 808L.

FURNISHED HOUSEKEEPING rooms for rent. Annable Block.

TERRACE APTS. Beautiful modern frigidaire equipped suites.

5 ROOM HOUSE, FURNACE AND garage. Phone 806R.

FURNISHED SUITES
KERR APARTMENTS

LOST AND FOUND

To Finders

If you find a cat or dog, pocketbook, jewelry or fur, or anything else of value, telephone the Daily News. A "Found" Ad. will be inserted without cost to you. We will collect from the owner.

LOST — BROWN COCKER SPANiel. Answers to name of Mickey. Reward. Ph. 407R, 604 Third St.

LOST ON BAKER ST., SMALL gold watch. Rwd. Finder please Phone 840R.

PROPERTY, HOUSES, FARMS

GOOD FARM LANDS FOR SALE on easy terms in Alberta and Saskatchewan. Write for full information to 908 Dept. of Natural Resources. C. P. R., Calgary, Alta.

FOR SALE 2 LEVEL CLEARED building lots. Half block from car line. P. O. Box 185, Nelson.

WANTED TO RENT

HOUSE FOR COUPLE, IMMEDIately, Partly furn. Box 4641, News.

Business and Professional Directory

Accountants

C R. HIGGENS, Bookkeeping, Accounts, Correspondence Income Tax Returns No accounts too small. Reasonable. Phone 980.

Assayers

E. W. WIDDOWSON, PROVINCIAL Analyst, Assayer, Metallurgical Engineer. Sampling Agents for Trail Smelter, 301 - 305, Josephine St., Nelson, B. C.

GRENVILLE H. GRIMWOOD Provincial Assayer and Chemist, 420 Fall Street, Nelson, B. C., P. O. Box No. 9. Representing shipper's interest, Trail, B. C.

HAROLD S. ELMES, ROSSLAND, B. C. Provincial Assayer, Chemist. Individual Representatives for shippers at Trail Smelter.

Chiropractors

J. R. McMILLAN, D. C., NEUROcalometer, X-ray. McCullock Blk.

W. J. BROCK, D. C., 16 years' Exprnc. Ph. 969 Gilker Blk., Nelson.

Corsets

SPENCER CORSETS. MRS. V. M. Campbell. 370 Baker St. Ph. 668.

Engineers and Surveyors

BOYD C. AFFLECK, Fruitvale, B. C. British Columbia Land Surveyor. Reg. Professional Civil Engineer.

H. D. DAWSON, Nelson, B. C. Engineer & Surveyor

Funeral Directors

SOMERS' FUNERAL HOME
702 Baker St. Phone 252
Cert. Mortician Lady Attendant
Modern Ambulance Service

Insurance and Real Estate

ROBERTSON REALTY CO., LTD. Real Estate, Insurance, Rentals. 347 Baker St. Phone 68.

C. D. BLACKWOOD, Insurance of every description. Real Est. Ph. 99.

SEE D. L. KERR, AGENT FOR Wawanesa Fire Ins. For better rates.

J. E. ANNABLE, REAL ESTATE, Rentals. Insurance. Annable Blk.

CHAS. F. McHARDY, INSURANCE. Real Estate. Phone 135.

R. W. DAWSON, Real Estate, Insurance, Rentals. Next Hipperson Hardware. Baker St. Phone 197.

Machinists

BENNETT'S LIMITED
For all Classes of Metal Work, Lathe Work, Drilling, Boring and Grinding. Motor Rewiring, Acetylene Welding
Telephone 593 324 Vernon Street

H. E. STEVENSON, Machinists, Blacksmiths, Electric and Acetylene Welders. Expert workmen. Satisfaction guaranteed. Mine & Mill work a specialty. Fully equipped shop. Ph. 98, 708-12, Vernon St., Nelson.

Sash Factory

LAWSON'S, SASH FACTORY. Hardwood merchant, 273 Baker St.

Second Hand Stores

WE BUY, SELL & EXCHANGE furniture, etc. Ark Store. Ph. 534.

HOME FURNITURE, BUY, SELL, Exch., Rpr. Upholster. 413 Hall St.

Watch Repairing

When SUTHERLAND repairs your watch it is on time all the time. 345 Baker St., Nelson.

ON THE AIR

The Best Today

P. M.—

5:00—Lucille Manners, soprano
5:00—First Nighter.
6:00—Campbell Playhouse with Orson Welles
7:00—Guy Lombardo's orch.
7:45—Jimmie Fidler, movie gossip
8:30—Burns and Allen, comedians, with Tony Martin, tenor
9:30—Jack Haley, singer

NETWORKS AND STATIONS

NBC—KFI, Los Angeles; KGA, KHQ Spokane; KGO, KPO, San Francisco; KGW, Portland; KJR, Seattle; KOA, Denver
CBS—KNX, Los Angeles; KSL, Salt Lake City; KFPY, Spokane; KOIN, Portland
DL & MBS—KOL, Seattle; KFCR, San Francisco.

P. M.—

5:00
NBC—The World on Parade
CBS—First Nighter, drama
NBC—Warden Lewis E. Lawes
NBC—Cities Service concert
CBS—Chiquito, songs, organist
NBC—Eddie Swartout's music

5:15
NBC—Sons of the Lone Star, drama
DL—Adventures of Gen. Shafter Parker.
CBS—Howie Wing, sketch.
DL—Marriage Licence Romances

5:30
NBC—Army band
CBS—Burns & Allen
CBS—Tea for Two
NBC—Jamboree
DL—Dick Tracy, sketch

6:00
NBC—Plantation Party
CBS—Campbell Playhouse, drama, with Orson Welles
DL—Jack Armstrong, sketch
NBC—Waltz Time; Abe Lyman
NBC—Your Government at Your Service

6:15
NBC—Yascha Borowski's concert trio
DL—Phantom Pilot
NBC—Safety First

6:30
NBC—Horse and Buggy Days.
NBC—March of Progress.
NBC—Paul Martin's music
NBC—Death Valley Days drama

6:45
NBC—Paul Martin's music
DL—Frank Bull, sports
MBS—Dick Jurgens' orch.

7:00
CBS—Grand Central Station, drama
MBS—Curtain Time
NBC—Guy Lombardo's orch.
NBC—Library of Congress Chamber Music Concert

7:30
CBS—Jack Birch, songs
CBS—Calling All Cars
NBC—Uncle Ezra, sketch
MBS—Lone Ranger, drama
MBS—Jacques Renard's orch.

7:45
NBC—Story Behind the Headlines
NBC—Jimmie Fidler's Hollywood gossip

8:00
NBC—Johnny Messner's orch.
NBC—Amos 'n' Andy, sketch
CBS—Through the Sport Glass
MBS—Tommy Dorsey's orch.
NBC—World on Parade: George Hall's orch.
DL—Al Donahue's orch.

8:15
NBC—Johnny Messner's orch.
CBS—Leighton Noble's orch.
CBS—Lum & Abner
NBC—Winter Snow Sports forecast
NBC—Who's Dancing Tonight
NBC—Al Donahue's orch.
DL—The Phillistine, sketch

8:30
NBC—Death Valley Days, drama
NBC—Dick Gasparre's orch.
NBC—Dance orch.
CBS—Burns & Allen
NBC—Waltz Time
DL—Hancock Ensemble
CBS—Tommy Dorsey's orch.
MBS—Nation's Playhouse

8:45
NBC—Dick Gasparre's orch.
NBC—Waltz Time
DL—Hancock Ensemble

9:00
NBC—Circus.
NBC—Eddie Roger's orch.
CBS—Buddy Rogers' orch.
CBS—First Nighter, drama
NBC—Richard Himber's orch.
DL—News
MBS—Sammy Kaye's orch.

9:15
NBC—Eddie Rogers' orch.
CBS—Buddy Rogers' orch.
DL—Nicoll Smith
NBC—Dance hour

9:30
NBC—Rudy Vallee's orch.
CBS—Wonder show: Jack Haley
NBC—Marco's Spelling Bee
NBC—Shep Field's orch.
MBS—Jan Garber's orch.
NBC—Opportunity theatre

9:45
DL—Elias Bruskin, violinist.

10:00
NBC—News reporter
NBC—Voice of Hawaii
CBS—Sophie Tucker and her show
MBS—Lawrence Welk's orch.
DL—Phil Harris' orch.

10:15
CBS—Nightcap yarns
NBC—Voice of Hawaii
NBC—Sports Graphic

10:30
NBC—Ted Weem's orch.
NBC—Jack Winston's orch.
MBS—Jose Manzanares' orch.
DL—Chuck Foster's orch.
CBS—Mary Lou Cook and Erwin Yeo

10:45
CBS—Harry Owen's orch.
NBC—Ted Weem's orch.

11:00
NBC—Modern Melodies.
CBS—Pasadena civic auditorium
NBC—Chas. Runyan, organist
NBC—World on Parade
DL—Shep Field's orch.

CBC NETWORK

CJCA	CJAT	CFAC	CBR
730	910	930	1100

P. M.—

4:00—Wilfred Charette's orch.
4:15—Major Bill
4:30—Magical Voyage
4:45—From a Rose Garden
5:00—Chausonette
5:30—Miss Trent's children
6:00—Orson Welles Theatre
7:00—Canadian Aviation 1938
8:00—News and Weather
8:15—Piano recital
8:30—Woodhouse and Hawkins
9:00—Northern Messenger
10:00—News and weather
10:15—Peters and Matthews
10:30—Organ Recital

Have You Any Used FUR COATS ?

Why Not Turn Them Into Cash

A WANT AD

Will Find a Purchaser

Two (2) lines 6 times 80c net
Two (2) lines once 20c net

Nelson Daily News
PHONE 144

THE GUMPS — By GUS EDSON

BRINGING UP FATHER — By GEO. McMANUS

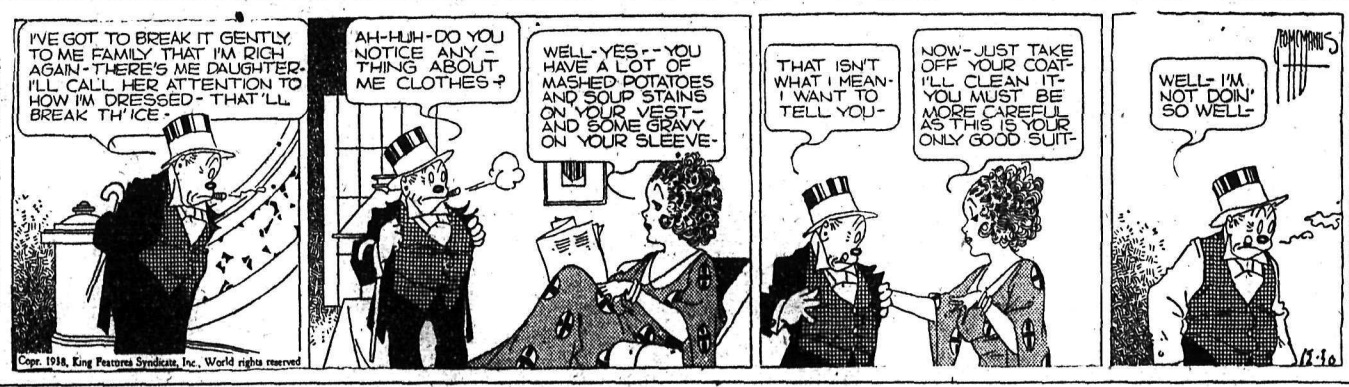

TILLIE THE TOILER — By RUSS WESTOVER

Market and Mining News

Chicago Wheat Is Highest in Months

CHICAGO, Dec. 29 (AP)—Wheat prices here rose about a cent today to the highest level in more than three months.

Reports of tense European political conditions were credited with being responsible for a good deal of buying. Demand was also ascribed largely to uneasiness over likelihood of cold wave damage to the United States winter crop.

Wheat futures were ½-⅞ higher corn ⅛-⅜ up and oats unchanged to ⅛ advance.

Futures close:

Wheat—March 68¾; May 69⅛-¼; July 68⅞-69; Sept. 69¾.

Corn—March 52⅝; May 53⅛-¼; July 54⅛; Sept. 55⅛.

Oats—May 29¾; July and Sept. 28⅝.

Rye—May and July 46½; Sept. 46⅞.

Cash close: Wheat, No. 2 yellow hard 66 musty; corn No. 1 yellow 54½; oats, No. 1 white 33½; barley, Illinois malting 55-63; rye, sample grade 42½.

MARKETS AT A GLANCE

By The Canadian Press

Toronto and New York—Stocks closed higher.

Montreal—Utilities lower other industrials and golds higher.

Winnipeg—Wheat ¼ cent higher to unchanged.

Toronto—Bacon hogs steady to 10 cents higher at $10 to $10.10.

London—Bar silver and zinc lower; copper and lead higher.

New York—Silver, lead and zinc unchanged; export copper higher.

Montreal—Silver unchanged.

New York—Cotton and rubber lower; coffee and sugar higher.

New York—Canadian dollar down 1-16 to 98 31-32.

Valentines Ltd. Incorporated as Nelson Company

VICTORIA, Dec. 28 (CP). — Incorporation of a new company at Nelson, B. C. — Valentines Ltd., capitalized at $10,000—was announced by the provincial registrar of companies today.

Quiet Trading in Winnipeg Wheat

WINNIPEG, Dec. 29 (CP).—Future prices scored fractional gains in quiet trading on Winnipeg wheat market today. Good support from outside interests and month-end covering aided the firm tone and at the close values were ¼ cent higher to unchanged, December at 61¾, May 63⅛-¼ and July 63⅝-¾.

Only scattered business was reported but fair support from overseas buyers and export houses led to the belief some deals may be in the making.

A firm display at Liverpool carried closing prices 1⅛d to ½d higher. Buenos Aires remained unchanged.

Country marketings were placed at 65,000 bushels compared with 71,000 last year. Argentine wheat shipments last week were estimated at 1,102,000 bushels against 922,000 for the preceding seven-day period and 1,110,000 a year ago.

Cash wheat business was at a standstill. Coarse grain pit trading was quiet.

Money

By The Canadian Press

At Montreal—Pound 4.70½; U. S. dollar 1.01; franc 2.65⅞.

At New York—Pound 4.65¾; Canadian dollar .98 31-32; franc 2.63¼.

In Gold—Pound 11s 5d; U. S. dollar 59.48 cents; Canadian dollar 58.88 cents.

Canadian Manufacturers Get British Aircraft Contract

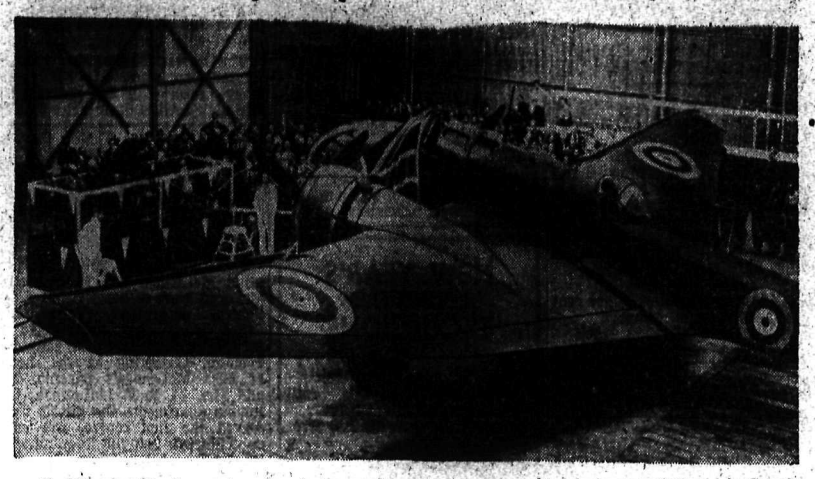

Sir Kingsley Wood, secretary for air, has made it publicly known that a contract has been signed between the British government and Canadian aircraft manufacturers for the construction of large bombing planes. The air secretary announced that the type of machine to be manufactured in Canada would be the Hampden, one of which is shown here as it was christened by Lady Hampden. Due to the peculiar appearance of these bombers they have been dubbed "flying suitcases" by airmen.

TORONTO LIVELY

TORONTO, Dec. 28 (CP)—Fairly lively market in the final hour of today's Toronto exchange session brought a reversal of trend and all index groups were showing gains at the close except western oils. Volume reached 549,000 shares.

Preston Gold gained 10 to 1.97. Senior golds netted no changes greater than ¼. Gains of 5 to 10 cents were chalked up for Kerr-Addison, Little Long Lac, Pamour, Paymaster, Pickle Crow, Powell-Rouyn and Siscoe.

Losses of about the same size were collected by O'Brien, Mining Corporation, Pioneer, Teck-Hughes, Sylvanite and Hard Rock Augite, heaviest trade among juniors, firmed 2 to 41.

Noranda weakened to show a net loss of ½. Nickel posted a minor gain. The close was up moderately for Pend Oreille and Jack Waite. Waite-Amulet lost 10 cents.

Final sales found Dominion Steel B, Dominion Foundries, Page-Hersey, Steel of Canada and National Steel Car holding gains. Massey-Harris dropped 2¾ to 59. The common was off a minor fraction.

Senior oils held steady.

Exchanges

MONTREAL, Dec. 29 (CP).—British and foreign exchange closed easier today. Nominal rates for large amounts:

Argentina, peso, .2309.
Australia, pound, 3.7575.
China, Hong Kong dollars, .2947.
Denmark, krone, .2101.
France, franc, .026588.
Great Britain, pound, 4.7040.
Holland, florin, .5494.
India, rupee, .3526.
Japan, yen, .22748.
New Zealand, pound, 3.7877.
Norway, krone, .2366.
South Africa, pound, 4.6826.
Sweden, krone, .2425.
Switzerland, franc, .2282.

(Compiled by The Royal Bank of Canada.)

Metal Markets

LONDON, Dec. 29 (AP)—Closing: Copper, standard spot £44 11s 3d, up 11s 3d; future £44 17s 6d, up 12s 6d; electrolytic spot, bid £49 15s, up 10s. Future £218. Bids: Lead spot £15 6s 3d, up 6s 3d; future £15 7s 6d, up 5s. Zinc spot £13 17s 6d, off 1s 3d; future £14, up 1s 3d.

NEW YORK, Dec. 29 (AP)—Copper steady; electrolytic spot 11.25; export 10.57. Tin steady; spot and forward 46.70. Lead steady; spot, New York 4.85-90; East St. Louis 4.70. Zinc steady; East St. Louis spot and forward 4.50.

Bar silver 42¾.

OILS, GOLDS UP

VANCOUVER, Dec. 29 (CP).—Moderate gains were posted in the oil section at the close of Vancouver stock exchange today while golds tended to ease a few cents. Transactions totalled 82,330 shares.

Home topped the active oils and advanced 24 cents at 3.15. Okalta was seven cents higher at 1.60, Calgary & Edmonton gained 13 at 2.58 and Calmont was up 3 at 50.

Bralorne gold declined 25 cents at 11.35 and Privateer dropped 3 at 1.25. Two-cent losses were recorded in Island Mountain at 1.82, Premier at 2.21 and Sheep Creek at 94. Big Missouri added 4½ cents to Wednesday's closing bid at 29½ and Gold Belt gained 2 at 62.

In the base metals Pend Oreille gained 7 at 1.85.

NEARLY 2,000,000 BUSHELS OF WHEAT CLEARED

OTTAWA, Dec. 29 (CP).—Overseas export clearances of wheat during the week ended Dec. 23 totalled 1,975,300 bushels compared with 1,996,523 in the same week last year while exports to the United States for consumption and milling in bond amounted to 40,000 bushels against 23,000, the Dominion bureau of statistics reported today.

Find Your Job in the Want Ads

Rails, Aircraft Up

NEW YORK, Dec. 29 (AP) — Buyers climbed aboard Aircrafts and Rails in today's stock market and leading issues extended Wednesday's rally by fractions to more than 20 points, a number hitting new highs for the year.

Steels, Motors and Utilities, after a hesitant start, came to the fore near the final hour. Profit taking occasionally chipped down top marks, but at the approach of the closing period favorites were around best levels. Turnover was at the rate of about 1,800,000 shares.

Canadian issues moved forward over a broad front. Lake Shore was ahead a major fraction. Smaller gains were shown by Canadian Pacific, McIntyre Porcupine and Hiram Walker. Mild demand appeared for Canada 4s.

WINNIPEG GRAIN

WINNIPEG, Dec. 29 (CP).—Grain futures quotations:

	Open	High	Low	Close
WHEAT:				
Dec.	61⅞	62	61⅝	61¾
May	63⅜	63½	63	63¼
July	64	64	63½	63¾
OATS:				
Dec.	29¾	29⅞	29¾	29¾
May	29½	29⅞	29½	29¾
July	29¼	29½	29½	29⅛
BARLEY:				
Dec.	39⅛	39⅛	38¾	38⅞
May	39⅝	39½	39⅛	39¼
July	38½	38½	38¼	38⅜
FLAX:				
Dec.	150	—	—	150
May	—	—	—	146¾
RYE:				
Dec.	—	—	—	41
May	42¾	42¾	42½	42⅝
July	43⅜	43⅜	43	43⅛

CASH PRICES

WHEAT—No. 1 hard 61⅞; No. 1 nor. 61¾; No. 2 nor. 58¾; No. 3 nor. 53⅞; No. 4 nor. 47¼; No. 5. 40⅛; No. 6, 36⅛; feed 34⅛; No. 1 Garnet 53¾; No. 2 Garnet 50¾; No. 3 Garnet 43⅝; No. 1 durum 47⅛; No. 4 special 42⅝; No. 5 special 39¾; No. 6 special 37⅝; No. 1 mixed 43⅝ and track 61⅛.

OATS—No. 2 C. W. 29¾; No. 3 C. W. and Ex. 1 feed 26¾; No. 1 feed 25¼; No. 2 feed 23¼; No. 3 feed 21¼.

BARLEY—Malting grades: 6- and 2-row Ex. 3 C. W. 38⅞. Others: No. 3 C. W. 36⅞; No. 4 C. W. 35⅞; No. 5 C. W. 34¼; No. 6 C. W. 33¼; track 38¼.

FLAX—No. 1 C. W. 150; No. 2 C. W. 146; No. 3 C. W. 128¾; No. 4 C. W. 123¾; track 146¾.

RYE—No. 2 C. W. 41.

World Exchanges

NEW YORK, Dec. 29 (AP). — The British pound sterling and the French franc were lower in terms of the United States dollar in small holiday-week foreign exchange dealings today.

The pound closed off ⅞ cent at 4.65¾ and the franc down .00¼ of a cent at 2.63¼.

The Canadian dollar was unchanged at a discount of 1 1-32 per cent. Closing rates follow, Great Britain in dollars, others in cents:

Great Britain 4.65¾, 60-day bills 4.65 15-16; Canada, Montreal in New York 98.96⅞; New York in Montreal 101.03⅛; Belgium 16.86; Czechoslovakia 3.42½; Denmark 20.82; Finland 2.07; France 2.63¼; Germany 40.10, benevolent 22.85, travel 22.75; Greece .85½; Hungary 19.65; Italy 5.26¼; Jugoslavia 2.34; Netherlands 54.39; Norway 23.43; Poland 18.95; Portugal 4.23⅞; Rumania .76; Spain unquoted; Sweden 24.00; Switzerland 22.58; Argentine 31.10N; Brazil (free) 5.90N; Mexico City 20.75N; Japan 27.18; Hong Kong 29.21; and Shanghai 16.60.

Rates in spot cables unless otherwise indicated. (N)—Nominal.

Home Oil Up 20 Points—Toronto

TORONTO, Dec. 29 (CP)—Traders switched to Western Oils in the late period today and on comparatively light turnover, early losses were changed for moderate gains. Turnover was around 550,000 shares.

Calgary-Edmonton came up from a low of 2.42 to show a net gain of 10 or more, holding close to the 2.58 mark. Home Oil posted a gain of 20, closing around 3.10, Okalta added 5 to 8. The close was up narrowly for Dalhousie, Davies, Highwood and Calmont. Royalite firmed a point to close at 44.

Gains of ½ point or more were held by National Steel Car, Dominion Bridge, the Canadian Car and Foundry issues and Pressed Metals.

Noranda, Hudson Bay, Nickel and Smelters closed up. Gains of a few cents were held by Pend Oreille, Sherritt and Falconbridge. Silvers posted only minor changes.

Little Long Lac, McLeod-Cockshutt, Hard Rock, Uchi, Kirkland Lake, Naybob, Big Missouri and Siscoe were active at higher prices. God's Lake dipped to 20 and finished with a gain. Lake Shore was the strongest of senior golds.

MORE ABOUT GERMANY

(Continued From Page One)

Germany's march of conquest in 1938 had its prelude when Dr. Kurt von Schuschnigg, then chancellor of Austria, went in February to Berchtesgaden and heard from Hitler a threat that the German army would intervene unless the Vienna statesman heeded "the will of Austria a German province and had von Schuschnigg and many of the deposed chancellor's supporters arrested.

As 1939 opens the former Austrian chancellor's fate is still uncertain. He remains a prisoner.

The sensation stirred by Austro-German anschluss was still at its height when Hitler unleashed his offensive against Czecho-Slovakia.

Within a month the situation had become fraught with danger. Negotiations were carried on throughout the summer but continuously bogged down. By September, Europe seemed ready for war. Great Britain and France took mobilization measures. Germany was already under arms as a result of moves taken earlier in the summer. Czecho-Slovakia was fully mobilized.

Then came Munich, with Hitler, Prime Minister Chamberlain, Premiers Mussolini and Daladier agreeing on Sept. 29 on the plan to dismember Czecho-Slovakia.

There seemed to be a possibility German-Polish relations, long a potential menace to Europe, would deteriorate during 1939 if the Nazi become increasingly friendly to the Ukrainians. The Ukrainian minorities cherish an age-old ambition for an independent state and Hitler is reported amenable to this project.

Prosecution of Germany's Jews reached an unprecedented height in November following the murder of a reich embassy secretary at Paris by a young Polish Jew. A 1,000,000,000 mark ($400,000,000) fine was levied on German Jews. Other measures cutting them from Germany's social, cultural and economic life were taken.

In the field of economics, Marshal Hermann Goering's four-year plan for economic self-sufficiency suffered a setback in 1938 and the reich's dearth of raw materials was reported to have become more acute than ever.

Aircrafts Strong

NEW YORK, Dec. 29 (AP)—Renewed strength in aircrafts and rails spurred the stock market on another forward jaunt today, leaders climbed fractions to more than 2 points and a few were up as much as 8 or so. Transfers were around 1,900,000 shares.

Among new 1938 highs were those of Douglas Aircraft, Glenn Martin, Curtiss-Wright, Bendix, Aviation Corp., Wright Aeronautical, Lee Rubber, Great Northern, Southern Railway, Du Pont, Electric Boat and Spiegel Inc.

Well in front were U. S. Steel, Yellow Truck, Western Union, North American, Anaconda, Westinghouse, Du Pont, Johns-Manville, Standard Oil of N. J., Macy, Deere, J. I. Case, Allied Chemical and American Telephone.

OTTAWA, Dec. 29 (CP). — An increase of $4,248,000 in deposits of chartered banks was shown today in the Bank of Canada's statement for the week ended Dec. 28.

Dominion government deposits were down by $7,954,000 while notes in circulation showed an increase of $399,000.

Ratio of net reserve to notes and deposit liabilities was 53.65 per cent this week, 54.87 last week.

Walker Estimates Mine Production in B. C. Off $10,000,000 Past Year

Due to Lower Prices for Base Metals; Gold Is Up; Lead and Zinc Off $13,000,000

By JOHN F. WALKER

Deputy Minister of Mines for British Columbia

Dr. J. F. Walker, deputy minister of mines

The estimated value of British Columbia mine production for the year just ending is $64,250,000. This shows a decrease of approximately $10,000,000 from the all-time record of $74,475,902 established in 1937.

The decrease is due almost entirely to lower metal prices for lead and zinc. Average base metal prices for 1937 were abnormally high, and it was not anticipated that such averages could be attained during 1938. It was hoped, however, that the average price for lead and zinc would be somewhat better than has actually been the case. The estimated gross difference in the value of lead and zinc is close to $13,000,000. This has been offset to some extent by increased load-gold production which may show a greater increase than is estimated.

The following table shows the actual production for 1937 and estimated production for 1938:

ESTIMATE OF MINE PRODUCTION FOR 1938

	Quantity		Value	
Kind:	1937	1938	1937	1938
Gold, lode oz.	460,781	550,000	$16,122,727	$19,343,500
Gold, placer oz.	54,153	50,000	1,558,245	1,276,214
Silver, oz.	11,308,685	11,300,000	5,075,451	4,909,624
Copper, lb.	46,057,584	62,000,000	6,023,411	6,166,520
Lead, lb.	419,118,371	410,000,000	21,416,949	13,886,700
Zinc, lb.	291,192,278	288,000,000	14,274,245	8,965,440
			$64,471,028	$54,547,998
Coal (long tons)	1,444,687	1,270,000	6,139,920	5,397,500
Structural			2,098,337	2,500,000
Miscellaneous			1,766,617	1,800,000
			$74,475,902	$64,245,498

METAL PRICES

	1937	1938
Gold	$34.99	$35.17
Silver	44.881c	43.448c
Copper	13.078c	9.946c
Lead	5.110c	3.387c
Zinc	4.902c	3.113c

(1938 estimated).

DIVIDENDS ARE DOWN

Dividends for the year are estimated to be $12,286,598, or a little less than $3,000,000 below the 1937 record.

Employment and the purchase of supplies will compare favorably with 1937 as volume of production is at about the same level.

At the moment it appears that production in 1939 will be about the same as in 1938. There will be some difference in the figures for volume and value. Gold may again show an increase, whereas lead and zinc may show a volume decrease but the value should be about the same. This anticipates a slightly better average price for lead and zinc throughout the coming year.

Rails Active on Montreal Exchange

MONTREAL, Dec. 29 (CP)—Rails pulled the stock market into a sizeable rally today with leaders up as much as a point.

Spurred by reports the C.N.R. would call tenders for new equipments, rails covered substantial territory, with National Steel Car up more than a point to 69¼. Canadian Car pfd jumped a point to a new high of 33½.

Price Brothers advanced a point to 20½ while St. Lawrence corporation issues and St. Lawrence Paper pfd. gathered fractional gains. Oils and utilities turned narrowly higher.

A gain of more than a point came out in Dominion Bridge at 37½ while fractional improvement was gained by Steel of Canada, United Steel, Canada Cement, Smelters, Nickel and Hudson Bay.

Dividends

Montreal Tramways, $2.25.
Penmans, 75 cents.

Toronto Stock Quotations

MINES:	
Afton Mines	.03
Aldermac Copper	.49
Amm Gold	.13½
Anglo-Huronian	3.00
Arntfield Gold	.12
Astoria Rouyn Mines	.03¼
Aztec Mining	.12
Bagamac Rouyn	.10
Bankfield Gold	.30
Base Metals Mining	.26¼
Beattie Gold Mines	1.37
Bidgood Kirkland	.25½
Big Missouri	.31½
Bobjo Mines	.16
Bralorne Mines	11.50
Brett Trethewey	.01¾
Buffalo Ankerite	15.00
Bunker Hill Extension	.08½
Canadian Malartic	.95
Cariboo Gold Quartz	2.31
Castle-Trethewey	1.04
Central Patricia	2.47
Chibougamau	.22½
Chromium M & S	.59
Coast Copper	2.70
Coniaurum Mines	1.45
Consolidated M & S	60.50
Darkwater	.05½
Dome Mines	33.88
Dorval-Siscoe	.06½
East Malartic	2.78
Eldorado Gold	2.33
Falconbridge Nickel	5.60
Federal Kirkland	.07
Francoeur Gold	.21
Gillies Lake	.09
God's Lake Gold	.23½
Gold Belt	.60
Granada Gold Mines	.11
Grandoro Mines	.06
Gunnar Gold	.63
Hard Rock Gold	1.65
Hollinger	14.90
Hudson Bay M & S	34.40
International Nickel	56.50
J-M Consolidated	.06½
Jack Waite	.30
Jacola Gold	.11½
Kerr-Addison	1.75
Kirkland Lake	1.35
Lake Shore Mines	50.00
Lamaque Contact	.02½
Lapa Cadillac	.37
Leitch Gold	.78
Lebel Oro Mines	.07½
Little Long Lac	3.05
Macassa Mines	5.30
MacLeod Cockshutt	2.82
Madsen Red Lake Gold	.54
Mandy	.17
McIntyre-Porcupine	52.40
McKenzie Red Lake	1.20
McVittie-Graham	.09
McWatters Gold	.67
Mining Corporation	1.80
Minto Gold	.02⅛
Moneta Porcupine	1.30
Morris-Kirkland	.15¾
Nipissing Mining	1.67
Noranda	80.50
Normetal	.63
O'Brien Gold	2.90
Omega Gold	.47
Pamour Porcupine	4.55
Paulore M	.05½
Paymaster Cons	.54
Pend Oreille	1.80
Perron Gold	1.55
Pickle Crow Gold	5.00
Pioneer Gold	2.45
Premier Gold	2.18
Powell Rouyn Gold	2.30
Preston East Dome	1.52
Quebec Gold	.52
Reeves MacDonald	.24
Reno Gold Mines	.22
Roche Long Lac	.08
San Antonio Gold	1.26
Shawkey Gold	.04¼
Sheep Creek Gold	.95
Sherritt Gordon	1.34
Siscoe Gold	1.53
Sladen Malartic	.74
Stadacona Rouyn	.51½
St Anthony	.13
Sudbury Basin	2.86
Sullivan Consolidated	.91½
Sylvanite	3.35
Teck-Hughes Gold	4.65
Toburn Gold Mines	2.06
Towagmac	.38
Ventures	5.36
Waite Amulet	7.75
Whitewater	.04
Wright Hargreaves	8.15
Ymir Yankee Girl	.07
OILS:	
Ajax	.16
British American	21.50
Chemical Research	.30
Imperial	16.90
Inter Petroleum	27.00
Texas Canadian	1.26
INDUSTRIALS:	
Abitibi Power A	2⅝
Bell Telephone	166
Brazilian T L & P	8⅝
Brewers & Distillers	4¼
Brewing Corporation	1.70
Brewing Corp Pfd	22
B C Power A	24
B C Power B	3
Building Products	15⅞
Burt F N	28
Canada Bread	4
Can Bud Malting	4
Can Car & Foundry	17⅞
Can Cement	9¼
Can Cement Pfd	94
Can Dredge	22⅛
Can Malting	33¾
Can Pacific Railway	6¼
Can Ind Alcohol A	2¾
Can Ind Alcohol B	2⅝
Can Wineries	2¾
Carnation Pfd	104¾
Cons Bakeries	15¼
Cosmos	20¾
Dominion Bridge	37½
Dominion Stores	5¼
Dom Tar & Chem	6⅜
D Tar & Chem Pfd	76
Distillers Seagrams	20¼
Fanny Farmer	21
Ford of Canada A	21¾
Gen Steel Wares	7¾
Goodyear Tire	73
Gypsum L & A	6
Harding Carpet	3⅜
Hamilton Bridge	6
Hamilton Bridge Pfd	35
Hinde Dauche	13½
Hiram Walker	50½
Intl Metals	6¾
Intl Milling Pfd	105
Imperial Tobacco	15⅝
Loblaw A	23½
Loblaw B	20
Kelvinator	10
Maple Leaf Milling	135
Massey Harris	7⅛
Montreal Power	30½
Moore Corp	39½
Nat Steel Car	69¼
Ont Steel Prods	8¾
Ont Silk Net	5
Page Hersey	100
Power Corp	10⅞
Pressed Metals	22¼
Steel of Can	76
Standard Paving	2½

Montreal Stock Exchange

INDUSTRIALS	
Alta Pac Grain	2¼
Assoc Brew of Can	17
Bathurst P & P "A"	8¾
Canadian Bronze	38
Can Bronze pfd	104
Can Car & Fdy pfd	33½
Can Celanese	13½
Can Celanese pfd	102¼
Can North Power	15⅝
Can Steamship	2½
Can Steamship pfd	9½
Cockshutt Plow	8
Con Min & Smelting	60¾
Dominion Coal pfd	16
Dom Steel & Coal "B"	12⅜
Dominion Textile	63
Dryden Paper	5¾
Foundation C of C	11¾
Gatineau Power	13
Gatineau Power pfd	88
Gurd Charles	7
Holt Renfrew	14
Howard Smith Paper	13¼
H Smith Paper pfd	96
Imperial Oil	16⅞
Inter Petroleum	27½
Inter Nickel of Can	56¾
National Brew Ltd	42
Nat Brew pfd	42
Ogilvie Flour new	26½
Price Bros	20½
Quebec Power	17
Shawnigan W & P	21
St. Lawrence Corp	4½
St Law Corp pfd	15¾
South Can Power	12
Steel of Can pfd	71½
BANKS	
Commerce	173
Dominion	201
Imperial	207½
Montreal	208
Nova Scotia	301
Royal	180
Toronto	237
CURB	
Abitibi 6 pfd	21¼
Bathurst P & P "B"	3
Beauharnois corp	3
British American Oil	21¾
B C Packers	12½
Can Vickers	10
Cons Paper Corp	7⅜
Donnacona Paper A	4
Donnacona Paper "B"	5½
Fairchild Aircraft	5¾
Fraser Co Ltd	17⅞
Inter Utilities "A"	7¼
Inter Utilities "B"	.60
Lake Sulphite	3
MacLaren P & P	14
McColl Frontenac pfd	89
Mitchell Robt	17
Royalite Oil	44
United Dist of Can	.75
Walker Good & W	51
Walker Good pfd	20¾

Vancouver Stock Exchange

	Bid	Ask
MINES:		
Aztec	.05	.05¼
Big Missouri	.28	.30
Bluebird	.01½	—
Bralorne	11.20	11.35
Bridge Riv Con	.03	.03¼
Cariboo Gold	2.34	2.37
Dentonia	.06	.07
Dunwell	.01½	.02½
Fairview Amal	.03½	.04¼
Federal Gold	.01	—
Gold Belt	.60	.62
Gold Mount	.01¾	.02
Grandview	—	.06¾
Grull-Wihksne	.03	.03¾
Hedley Mascot	1.26	1.27
Hedley Sterling	.00½	—
Home Gold	.00⅝	.01
Indian Mines	.01¼	—
Island Mount	1.32	1.35
Koot. Belle	1.54	1.60
Lucky Jim	.02¼	.02½
Mak Sic Gold	.01	—
McGillivray	.23	—
Metaline M & M	.50	—
Minto Gold	.02¼	.03¼
Nicola M & M	.03½	.04
Noble Five	.03⅛	.03¼
Pend Oreille	1.82	1.85
Pilot Gold	.00¾	.01
Pioneer Gold	2.47	—
Porter Idaho	.03	.03½
Premier Border	.01	.01¼
Premier Gold	2.20	2.23
Privateer	1.20	1.25
Quatsino	.03	.04
Quesnelle Q	.07¾	.08½
Red Hawk Gold	.01	—
Reeves MacD	.24	—
Relief Arl	—	.14
Rufus Argenta	.01	.01½
Sally Mines	.02	—
Salmon Gold	.09½	.10½
Sheep Creek	.93	.95
Silbak Premier	1.78	1.80
Silver Crest	.01¾	.01¾
Sunloch Mines	.10	—
Surf Inlet	.14	.20
Taylor B R	.05½	—
Vidette Gold	.05	.07
Waverly T	.00⅝	.00¾
Wellington	.01¼	—
Wesko Mines	—	.01½
Whitewater	.04½	.05
Ymir Yank Girl	.08	.09
OILS:		
A P Con	.21	.26
Amalgamated	.00¾	.00⅞
Anaconda	.09	.10
Anglo Can	1.30	1.35
Baltac	.03	.04
Brit Dom	.15	.18
Brown Corp	.23	—
Calgary & Edm	2.56	2.60
Calmont	.49	.50
Commonwealth	.31	.35
Crows Nest	.00⅝	.00¾
Dalhousie	.66	—
Davies Pete	.53	.54
East Crest	.09	.10
Firestone Pete	.10	—
Foothills	.80	.90
Four Star Pete	.10	—
Freehold Corp	.03¾	.04⅞
Hargal	.17	—
Highwood Sarcee	.21½	—
Home	3.10	3.15
Madison	.05¼	.06
Mar Jon	.05½	.06
McDoug Seg	.15	.16
McLeod new	.15	—
Mercury	.08	.08½
Mid-West Pete	.03	—
Mill City Pete	.05	—
Model	.36	.38
Monarch Roy	.09	—
Nordon Corp	.10	—
Okalta com	1.58	1.60
Pacalta	.08	.08½
Prairie Roy	.21½	.22
Royalite	44.25	44.75
South End Pete	.08½	.09
Southwest Pete	.48	—
Soy Hill Roy	.02	—
United	.11½	.12
Vanalta	.09	.10
Vulcan	.78	—
West Flank	.05½	—
INDUSTRIALS:		
Coast Brew	1.18	1.19

Dow Jones Averages

	High	Low	Close	Change
30 industrials	153.85	152.06	153.62	—up 2.17
20 rails	33.25	32.53	33:16	—up 1.04
15 utilities	22.71	22.11	22.66	—up .81
40 bonds			90.04	—up .43

Quotations on Wall Street

	High	Low	Close
Am Can	100¾	100	100¼
Am For Pow	3⅛	3	3⅛
Am Smt & Ref	52⅝	51½	52
Am Tel	148	146¼	148
Am Tob	88	87	88
Anaconda	35⅜	34¾	35
Baldwin	17¼	16½	17¼
Balt & Ohio	7½	7⅛	7½
Bendix Avi	30½	29½	30¼
Beth Steel	78¾	78	78⅝
Borden	16¾	16⅜	16⅝
Can Dry	19	18¼	19
Can Pac	6	5⅝	6
Cerro de Pasco	48½	46¾	48½
Chrysler	83½	82¾	83⅜
Con Gas N Y	30¼	29½	30¼
C Wright Pfd	7¼	6⅞	7¼
Dupont	152½	150¾	152½
East Kod	182	182	182
Ford Eng	3⅜	3⅜	3⅜
Ford of Can	21	21	21
Frpt Tex	30⅛	29	30⅛
Gen Elec	44¼	43½	44⅛
Gen Foods	39⅞	38½	39⅞
Gen Mot	50⅝	50⅛	50⅝
Goodrich	25	24⅝	25
Granby	7⅞	7½	7½
Grt Nor Pfd	30¼	29½	30
Howe Sound	49½	49⅛	49½
Hud Mot	8	7¼	8
Inter Nick	56⅜	55⅜	56¼
Int Tel & Tel	9⅜	8⅞	9⅜
Kenn Cop	43¾	42½	43¾
Mack Truck	28½	27½	28½
Mont Ward	52½	51¾	52½
Nash Mot	8½	8⅛	8½
N Y Cent	20⅞	20½	20⅞
Pack Mot	4⅝	4¼	4⅝
Penn R R	23½	22⅞	23½
Phillips Pete	43⅝	42¾	43⅝
Rad Corp	7⅞	7¾	7¾
Rem Rand	16	15⅞	15⅞
Sfwy Strs	28⅝	26¾	28½
Shell Un	14¾	14⅜	14¾
S Cal Ed	23¼	22½	23⅛
Stn Oil of N J	53	51⅝	52⅝
Tex Corp	47¼	46⅝	47¼
Tex Gulf Sul	32⅜	32	32
Tim Roller	52	51½	52
Under Type	64¼	64¼	64¼
Un Carbide	89½	89¼	89⅜
Un Oil of Cal	18⅝	18½	18½
United Air	43⅛	42⅛	43
Un Pac	95½	93	95½
U S Rubber	53¼	52¾	52¾
U S Steel	69	68⅛	68⅞
Warner Bros	5⅞	5⅞	5¾
West Elec	120	118¾	120
West Un	24	22⅝	24
Woolworth	49⅛	48½	49⅛
Yel Truck	19⅝	18¾	19⅝

MORE THAN
1500 CHANGES
AND NEW NAMES IN THE
Third Edition
OF THE
NELSON DAILY NEWS
Street Address
DIRECTORY
Now Off the Press
ORDER YOUR COPY TODAY
PHONE 144
Nelson Daily News
COMMERCIAL PRINTING DEPARTMENT

"I've waited years for this New Year"
said Johnnie Walker

"Good whisky is all the better for being kept waiting. The Johnnie Walker which you enjoy so much is blended from many fine Scotch whiskies, all kept waiting for many years in the wood, until they're fully matured. This long maturing, and the skilful blending which follows it, give Johnnie Walker "Red Label" the distinctive roundness and smoothness which make it so popular at New Year—and throughout the year."

Born 1820—still going strong

JOHNNIE WALKER
"Red Label"
Distilled and bottled in Scotland
by John Walker & Sons Ltd., Kilmarnock, Scotland.

This advertisement is not published or displayed by the Liquor Control Board or by the Government of British Columbia.

CAPITOL TODAY AND SATURDAY

COMPLETE SHOWS AT 2:00, 7:00 AND 8:54

ANDY HARDY HAS HEART-TROUBLE NOW ... BLONDE, RED-HEADED, BRUNETTE!

That Hardy family's here again! And the laughs, the throbs, the thrills, are all new and better than ever!

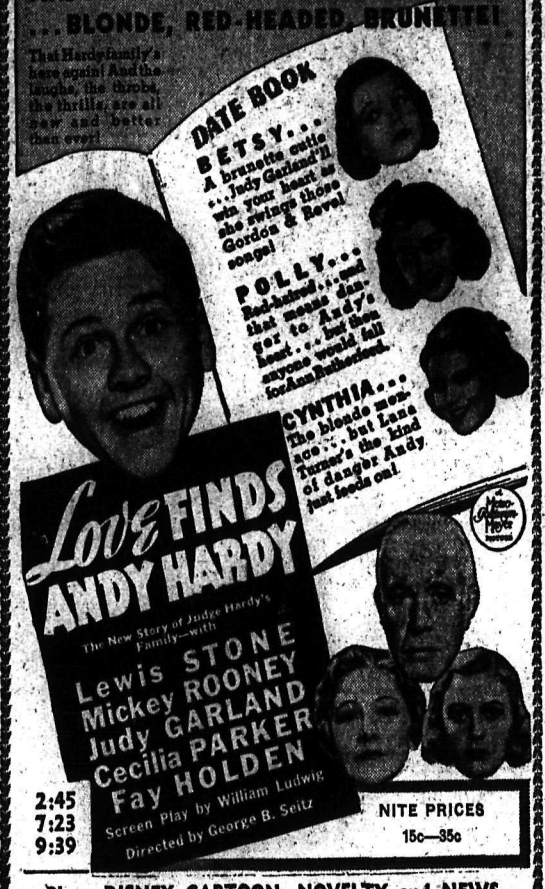

2:45 7:23 9:39

NITE PRICES 15c—35c

Plus—DISNEY CARTOON, NOVELTY and NEWS

Mrs. A. Hubbard Dies, South Slocan

Mrs. Alice Hubbard died suddenly at the home of her daughter, Mrs. Harry Allen of South Slocan. She was resident of this district for approximately nine months.

Mrs. Hubbard was born 68 years and six months ago in Ontario, coming soon to Gull Lake, Sask., and recently going to live with her daughter at South Slocan. She was predeceased by her husband, George N. Hubbard, July 24, 1922 at Virden, Man.

She is survived by seven other daughters, Mrs. R. V. Turner of Nepawa, Man.; Mrs. F. McLean of Virden, Man.; Mrs. H. W. Plipps of Bassano, Alta.; Mrs. P. McIntyre of Vancouver; Mrs. W. Leckie and Miss Dorothy Hubbard of Gull Lake, Sask.; Miss Lena Hubbard of Weyburn, Sask.; and by one son, G. N. Hubbard, jr., of Creston.

Reserve Your Table for New Year's Dinner
Grenfell's Cafe

J. A. C. Laughton
Optometrist
SUITE 205, MEDICAL ARTS BLDG.

Holiday Season SPECIAL
1937 FORD SEDAN
SPECIAL DELUXE FORDOR TOURING $795
9500 MILES—LIKE NEW—HEATER
(Sixty Day Guarantee)
Sowerby-Cuthbert Ltd.
295 Baker St. DODGE-DESOTO DEALERS Phone 75

CAPITOL JAMBOREE
SUNDAY NITE—12:01
The All-Time Big Laugh-Fest
—ON THE STAGE—
PRIZE AUCTION
(WE PAY CASH FOR ARTICLES AND ACTS)
—ON THE SCREEN—
THE KING OF JOKERS—JOE E. BROWN in
"FLIRTING WITH FATE"
—PLUS—
Color Cartoon, Community Sing and Musical
HATS, BALLOONS AND NOVELTIES FOR ALL
Tickets now on sale at the Box Office—Price 50c
TICKET HOLDERS WILL BE ADMITTED AT 11:45
COME EARLY

EVEREADY
Flashlights
SEE AND BE SAFE
Cases Are Guaranteed for Life
BUY ONE TODAY AND SAVE YOURSELF TROUBLE AND INCONVENIENCE
Priced from—85¢ to $3.75
WOOD, VALLANCE
Hardware Company, Limited

Firecrackers and FIREWORKS
FOR YOUR NEW YEAR PARTY
Mann, Rutherford Drug Co.
Phone 81 Nelson, B.C.

44 TAXI
CON. CUMMINS
50c up to 5 passengers
Any place in the city

MEN'S AND BOYS' WEAR
Charles Morris

SEE JACK HOOGERWERF
Standard Electric for Electrical Contracting
PHONE 838 617 VERNON ST.
Across from New Grand Hotel

BEAUTY Requires Special Care. A Complete Service.
Milady's BEAUTY PARLOR
577 Baker St. Phone 244

WE HAVE FOUR LOW PRICED CARS THAT WE WILL TRADE FOR CORDWOOD
Kootenay Motors (Nelson) Ltd. Phone 117

Find Your Job in the "Classified."

News of the Day

Fine selection of New Year Gifts at WAIT'S, 499 Baker St.

ADULT SKATING TONIGHT 8 TO 10.

EDISON MAZDA LAMPS, F. H. SMITH, 351 Baker St. PHONE 665.

Still the best pipe mixture —BUSH'S SPECIAL

Novelty Dance by Rebekahs at Slocan, Sat., Dec. 31. Innes Orch. Admission 35c.

Trade in your old snow chains for new ones. Nelson Auto Wrecking, 617 Vernon St.

Don't forget FINK MERCANTILE CO.'s big JANUARY FURNITURE SALE. BUY NOW and SAVE.

SPECIAL sale of lamps, 25 per cent OFF on all lamps. JOHN DEWICK, Fink Block

Guaranteed typewriter from $15.00 up. Phone 362, D. W. McDerby, "The Typewriter Man," 654 Baker Street, Nelson, B. C.

CLAN MCLEARY HOGMANAY DANCE, CIVIC CENTRE AND THE EAGLE HALL, SATURDAY, DECEMBER 31. DANCING 9 O'CLOCK ADMISSION 50c.

See the new 1939 ROGERS Automatic Radio with the five foot dial. Tune in London like a local station. McKAY & STRETTON.

ALL CHILDREN, 16 YEARS AND UNDER, OF KNIGHTS OF PYTHIAS AND SISTERS, ARE INVITED TO A CHRISTMAS PARTY IN THE K. P. HALL TODAY AT 4:30.

CURLERS ATTENTION

Re-drawing of rinks will take place Fri. at 8 p.m. All THIRDS are requested to be on hand to draw their rinks. Thirds unable to attend please appoint a deputy to choose your rink.

The Biggest Vacuum Cleaner Value ever offered, the New EASY with a complete set of attachments, $59.50. KOOTENAY MUSIC HOUSE

For your New Year's Flowers phone Mac's Greenhouses, 910.

TONIGHT — Christmas Mystery Play presented by TRINITY C. G. I. T. and the CRESCENDO CLUB CHOIR. Percussion band numbers, piano and vocal solos by School Piano Classes and private pupils of MISS AMELIA M. HANNA. All parents and friends welcome. Trinity Church at 7:30 p.m.

FUNERAL NOTICE

HUBBARD—Mrs. Alice, of South Slocan passed away at her home Thursday. Body rests at Somers' Funeral Home until Sunday, where services will be held at 2 p.m., Rev. Foster Hilliard officiating.

KOOTENAY CIRCUIT THEATRES
NAKUSP
TONIGHT 8:00
ROBERT TAYLOR and IRENE DUNNE in
"Magnificent Obsession"

NEW YEAR'S ROUND-TRIP EXCURSIONS
● Fare and One-Third
Tickets now on sale until January 2nd, inclusive.
Return limit January 7th, 1939
● Fare and One-Quarter
Tickets on sale December 30th to January 2nd inclusive.
Return limit January 3rd, 1939
GREYHOUND Lines

TOO LATE TO CLASSIFY

WORK HORSES FOR SALE, FROM 1400 pounds and up. Abey's Ranch, Mirror Lake.

FURNISHED SUITE FOR RENT. K. W. C. Block.

Trapper Held by Trap Five Hours

WILLIAMS LAKE, B.C., Dec. 29 (CP)—Residents here learned today of how Baptiste Pete, 40-year-old Indian trapper, was held in a bear trap for five hours in zero weather before he was released Tuesday night by Frank Gilpin, another trapper.

The Indian was groping through a light covering of snow for the trap when its steel jaws closed suddenly on his foot.

Flowers Tended, Overcoats Left Home, Victoria

VICTORIA, Dec. 29 (CP)—While most of Canada shivered in the grip of a below-zero cold spell yesterday, many Victorians tended the flowers in their gardens and didn't even bother with overcoats.

Scores of rose bushes were in bloom and dinner tables were decorated with freshly-picked flowers.

The lowest thermometer reading of the past week was 36 degrees above zero, with the mercury in the high forities during the day.

SAVE WITH SAFETY AT Rexall DRUG STORE
Prescription Specialists
THE CITY DRUG Phone 34

FREE PANTS
Order that new suit now. Have it made-to-measure and get a pair of pants free.
$27.50 $30.00
$32.50 $35.00
Fit and Satisfaction Guaranteed
EMORY'S Limited
"The Man's Store"

TRAIL SOCIAL

By MRS. H. S. ALLEN

TRAIL, B. C., Dec. 29—Miss Catherine McLennan and Miss Muriel McLaren were co-hostesses at a delightful progressive dinner and dance when they entertained a number of their friends Wednesday evening. Gathering at the home of Miss McLennan's parents, Mr. and Mrs. M. R. F. McLennan, Columbia apartments, the guests were served the first course, the table appointments being in keeping with the festive season. They then proceeded to the home of Mr. and Mrs. A. L. Johannson, Ritchie avenue, Tadanac, where dessert and coffee was enjoyed. Here again the Yuletide decorations predominated. Dancing concluded a most pleasant evening. Invited guests were Miss Joan Guillaume, Miss Barbara Diamond, Miss Marnie Williams of Vancouver, Miss Bernice Coghlin, Miss Joy Fuller, Miss Janet McLennan, Miss Doreen Curran, Miss Pat Young, Miss Ruth Palmer, Miss Annabelle Forteath, Miss Kathleen Crowe, Miss Denise DeLespee, Miss Marjorie Bissett, Miss Dorothy Willis, Bill Stiles, Roland Crowe, Gordon Dunbar, John Tiedje, Stanley Wright, Ernest Mason, Billy and Ollie Oughtred of Kimberley, Bill Shannon, John Clark of Rossland, Jack Murray, John Weir, Harold Coverdale, Christian Lepsoe, Billy Kinnis and Arthur McDonnell.

Capt. Thomas Dunn of Rossland, formerly of Trail, announces the marriage of his eldest daughter, Patricia, (Patsy), to Constable Gordon L. Simonds of Oliver. The wedding took place in Bellingham, Wash., December 21. Constable and Mrs. Simonds will reside in Oliver. The groom was formerly stationed in Rossland.

Mr. and Mrs. R. Gilker have as their guest the former's sister, Miss June Gilker of Kaslo.

Mrs. A. B. Clark and daughter, Miss Betty Clark, after spending the past few days in Ymir, the guests of Mr. and Mrs. William Clark, have returned. Mrs. Clark's son Billy will remain there for a few more days.

Mrs. B. Rella announces the engagement of her only daughter, Laura Caroline, to Joseph Anselmo, eldest son of Mr. and Mrs. Charles Anselmo of this city.

Dr. and Mrs. W. A. Coghlin, Tadanac, have as their guests for the holiday season the latter's brother and sister-in-law, Mr. and Mrs. P. G. Sutherland and their little daughter, Ann, of New Westminster.

Mr. and Mrs. Peter Lauriente, Rossland avenue, have had as their guests for the past three days their niece and nephew, Miss Helen and Michael Lauriente of Chicago. The visitors returned to their home on Thursday morning.

William Rutherford of Nelson is spending the holidays here the guest of his son-in-law and daughter, Mr. and Mrs. F. S. Willis, Tadanac.

Miss Ethel McLaughlin, R. N., of Calgary is the house guest of her brother-in-law and sister, Mr. and Mrs. A. Hutchison.

Mrs. Ben Rella of Trail announces the engagement of her only daughter, Laura Caroline, to Joseph Anselmo, eldest son of Mr. and Mrs. Charles Anselmo of Trail.

Compliments of the Season to ALL.
Frank A. Stuart
577 Baker St., Nelson, B.C., Ph. 360

Lamberts' FOR LUMBER PHONE 82

Be permanently beautiful
Smart new waves
Haigh Tru-Art BEAUTY SALON
Phone 327 426 Baker St.

FURNACES
Installed and Repaired
R. H. MABER
Phone 655 510 Kootenay St.

BUY A LOAF OF Health Bread
Or Old Stone Meal Bread
Made from finest Canadian ingredients
HOOD BAKING CO., LTD.

BUY A NEW 1939 DODGE $1037
FOR AS LOW AS
F.O.B. NELSON
Sowerby-Cuthbert Ltd.
BAKER STREET PHONE 75

Chrysler Auto Accessories
PEEBLES MOTORS
Baker St. Limited Phone 119

Hot Plate Lunch
30¢ Daily at the
PERCOLATOR

FUEL BARGAINS

PINE 12" and 16"	$ 4.00
MILL ENDS—3 loads	10.00
CORD WOOD—Per cord	6.50
SAWDUST—Per unit	4.00
BIRCH WOOD—Per cord	8.50
BIRCH WOOD—12" and 16"	9.50

PHONE 973 OR 434R1

PHONE 128
FOR PROMPT SERVICE
KOOTENAY NO-ODOR DRY CLEANING CO.

FIRE—FIRE
If fire should strike your property tonight would you be properly prepared. Insure today.
H. E. DILL
General Insurance Agency
532 Ward St. Opp. Madden Hotel

SEE VIC GRAVES
MASTER PLUMBER
For all your needs in plumbing repairs, alterations, and installations.
Ph. 815 301 VICTORIA St.

Repairing — Remodelling and Relining
Malcolm's Furs
659 BAKER STREET

1939 BUICK On Display
Kline's City Service
Jack McDowell Howard Thurman

CIVIC
TODAY AND SATURDAY
Showtimes 7:00—8:30
HE LOOKS EASY— But, Girls, He's HARD TO GET
Powell
SHE'S EASY TO LOOK AT— But, Boys, She's HARD TO GET
D. Havilland
CHARLES WINNINGER
ALLEN JENKINS
BONITA GRANVILLE
MELVILLE COOPER
—ALSO—
"Beloved Brat"
Starring BONITA GRANVILLE
The girl who stole the show in "These Three" storming her way to stardom in a thrilling new hit!
with
Dolores Costello — Donald Crisp
—Added—
COLORED CARTOON
PRICES 30c—15c

Specials FOR BUDGETEERS

Start the New Year right, open an account at the STAR today and be sure of the best! Service, quality and price!

All goods purchased Friday and Saturday will be charged to January account.

SPECIALS FOR NEW YEAR'S DINNER
EFFECTIVE FRIDAY AND SATURDAY

TOMATO SOUP—Campbell's; 3 tins	25¢
TOMATO JUICE—Libby's 10½ oz. tins; 3 for	19¢
GOLDEN CORN—Nabob Fancy Quality; 2 tins	25¢
PEAS—No. 5, Royal City choice quality; 2 tins	25¢
PEAS—No. 3, Broder's; 2 tins	27¢
MINCE MEAT—Happy Vale; 2 lb. tin	35¢
PUMPKIN—Nabob 2½'s; 2 tins	25¢
CRANBERRY SAUCE—Empress; 12 oz. jar	25¢
PLUM PUDDINGS—Society, packed in granite bowl; each	39¢
SHORTBREAD—Society; 1 lb. carton	25¢
HOLIDAY OLIVES—Libby's, packed half stuffed, half queen; 27 oz. jar	75¢
IMPORTED CRAB MEAT—Korean ½'s; 2 tins	45¢
TUNA FISH—Solid white meat ¼'s; 3 tins	25¢
ROQUEFORT CHEESE—Imported; per lb.	69¢

FOR YOUR NEW YEAR'S DINNER PARTY
CRACKERS, BON BONS
Table Decorations, etc.
Priced From 35¢ and Up
20% DISCOUNT WHILE THEY LAST

APRICOT MALLOWS—Pavey's fresh; lb. pkt.	19¢
GINGER ALE—McDonald's, pint bottles; per doz.	$1.19
RED PLUM JAM—Pure; 4 lb. tin	35¢
ORANGE MARMALADE—Empress Pure Seville; 4 lb. tin	39¢
WINDSOR SALT—Plain or iodized; 2 cartons	15¢
BLACK OR WHITE PEPPER—Nabob; 2 tins	15¢
CHOCOLATE MALTED MILK—Borden's; lb. tin	35¢
COOKING CHOCOLATE—Rowntree's Finest Quality ½ lb. pkts.; 2 for	35¢

Nabob Coffee Lb. tin ... 39c

COFFEE—Braid's Big 4; lb. tin	29¢
FACIAL SOAP—Woodbury's; 3 bars	25¢
TOILET SOAP—Calay; 4 bars	25¢
O'CEDAR SELF POLISHING WAX—1 quart size tin and O'CEDAR—FURNITURE POLISH—1 bottle. $1.20 value for	95¢
FLOOR WAX—Star Special; lb. tin	39¢
PUREX TOILET TISSUE—3 rolls	21¢
SANI FLUSH—Per tin	25¢

FRESH FRUITS AND VEGETABLES

ORANGES—Navel, good size; 3 dozen	65¢
GRAPE FRUIT—California; 5 for	19¢
BANANAS—3 lbs.	29¢
JAP ORANGES—Box	59¢
SWEET POTATOES—4 lbs.	29¢
CAULIFLOWER—Per lb.	15¢
FRESH GREEN PEAS—2 lbs.	39¢
BRUSSEL SPROUTS—Per lb.	19¢
LETTUCE—Large heads; 2 for	25¢
GREEN CELERY—Utah; per lb.	12¢
WHITE CELERY—Chulah Vista; per lb.	10¢

AVOCADOS, GRAPES, CRANBERRIES

PHONE 10 OR 11 FOR FREE DELIVERY

Quality THE STAR GROCERY Service

TO BE SURE OF A Happy New Year
Have Plenty of Music on Hand
A FEW EXAMPLES OF OUR VERY COMPLETE STOCK OF SHEET MUSIC
● All Ashore ● Lonesome Trail
● What Have You Got That Gets Me ● Ten Pins in the Sky
INCLUDED IN OUR STOCK OF RECORDS
● My Reverie ● You Go to My Head
● All Ashore ● Lambeth Walk
DROP IN TODAY AND LOOK THESE OVER
Kootenay Music House
316 Baker St. Phone 585

LONDON (CP). — Mrs. Florence Henderson, widow of John Henderson, former secretary of the National Liberal club, died four days after her husband.

AFTER THE SHOW
A delightful snack at the
STAR CAFE

PHONE 25
Prescriptions Compounded Accurately
Fleury's Pharmacy
Medical Arts Block

GM GENERAL MOTORS PRODUCTS
The Sign of a Good Garage Service
GUARD YOUR CREDIT AS A SACRED TRUST
NELSON TRANSFER Company, Limited
35 — PHONES — 36