Don Budge and Helen Jacobs Are Seeded at Tennis Top
Page Nine

Nelson Daily News

Winnipeg Wheat at Five-Year Bottom; Chicago Slips
Page Eleven

PROVINCIAL LIBRARY VICTORIA, B.C.
1145
MISS S. MARES PROV. LIBRARIAN VICTORIA B.C.

VOLUME 37 | FIVE CENTS PER COPY | BRITISH COLUMBIA, CANADA—FRIDAY MORNING, SEPT. 2, 1938. | NUMBER 116

HITLER REJECTS CZECHS' PLANS FOR PEACE

Becomes Managing Director

S. G. Blaylock, vice-president and general manager of the Consolidated Mining & Smelting Company of Canada, was given the added office of managing director August 25, at a meeting of the board of directors held in Montreal. The announcement is contained in Montreal papers of August 26.

British Mission Finds Insurgents In Spain Deliberately Attack Civilians

SOME RAIDS ARE NOT ON MILITARY OBJECTIVES THE MISSION STATES

Especially Criticize Bomb Attack on Torrevieja

MISSION SAW A BARCELONA RAID

LONDON, Sept. 1 (AP) — A report by a two-man British mission asserted today that some insurgent air raids along the eastern Spanish coast were deliberate attacks on civilian populations while others were aimed at what insurgents regard as military targets.

The report, compiled by Colonel Ruscombe Smyth-Pigott and Major F. B. Lejeune, was made public by the British foreign office. The two men investigated at the request of the Barcelona government.

The investigators, dealing with raids on Alicante, one of the most frequently bombed government ports found that 41 of 46 attacks were attempts to hit the port area or railway stations, which insurgents regarded as legitimate targets.

The men chanced to see a bombardment of Barcelona August 19, in which 24 persons were killed and 80 wounded and decided the raid was either "a deliberate attack on a civilian area of the city or a very badly aimed attack on the port area conducted by an unskilled squadron."

The mission "verified tha no military objectives, including factories and store depots were located in the bombed area."

The insurgents were particularly criticized for bombing Torrevieja on August 25 when 17 persons were killed and 70 wounded and for an attack on the outskirts of Stiges on August 8 where 300 children of refugees and soldiers were housed with 400 wounded soldiers.

In the Torrevieja case, the mission decided planes which dropped 30 bombs and destroyed or damaged 50 houses made "a deliberate attack on a defenceless civil population."

Prize Fruit, Vegetables of West Arm

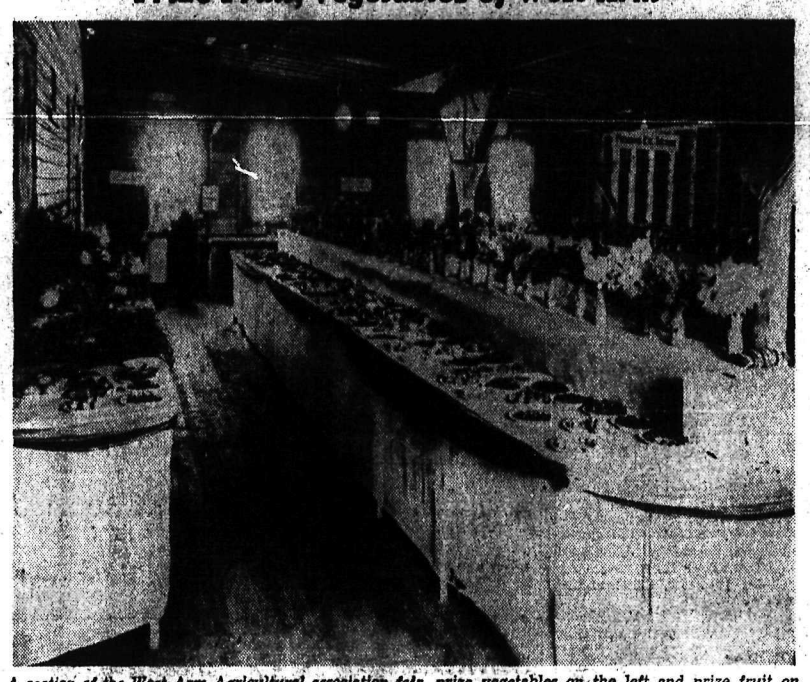

A section of the West Arm Agricultural association fair, prize vegetables on the left and prize fruit on the right.

No, It's Not Raspberry Vinegar

A group of Nelson visitors to the Harrop fair. It's not raspberry vinegar they are displaying, but three jars of prize jelly purchased by Alderman C. W. Tyler. George Horstead, secretary-manager of the Nelson fair, holds a prize bouquet of gladioli and wears "a la apron" a prze cushion cover he purchased. Left to right: Mr. Horstead, Alderman G. M. Benwell, Mayor N. C. Stibbs, who opened the fair, A. S. Horswill, Alderman Tyler and Gordon Batley, senior board of trade representative to the junior board.

37 FOREST FIRES AFTER A SEVERE ELECTRIC STORM LASHES DISTRICT

One of Worst Thunder Storms in Years Is Spectacular

FLASHES OVER A WIDE FRONT

Thirty-seven forest fires resulted from Wednesday night's severe lightning storm in West Kootenay, forest branch officials stated yesterday. Report after report of lightning strikes was received during the day. All were small and under control before nightfall. It was possible there were additional strikes which had not yet flared up to be spotted by lookouts on mountain peaks.

The lightning storm, one of the most severe in years in this section, was a local disturbance with Nelson as the centre. Twenty of the 37 fires were in the Nelson ranger district. The storm traced a lightning path from the Lower Arrow lake to the Slocan valley, followed the Slocan river to the Kootenay, travelled up the Kootenay to Nelson, and then went south to Salmo and Fruitvale. A small section of the storm passed over the Lardeau and accounted for four lightning fires in that area, the Kaslo ranger district.

(Continued on Page Two)

BIG DECISION TO BE MADE TODAY; COUNTER-PLANS GIVEN BY HITLER

British Ambassador in Confab With Nazi Minister

HITLER WANTS A QUICK SOLUTION

BERCHTESGADEN, Germany, Sept. 1 (AP)—High Nazi sources tonight reported Konrad Henlein, leader of Czechoslovakia's Germanic minority, had departed by plane for home bearing Adolf Hitler's rejection of an important part of Czech peace plans but carrying new counter-proposals.

Hitler was understood to have rejected the part of Premier Milan Hodza's "plan No. 3" calling for a three-month truce in Czechoslovak-German negotiations to permit passions of the contending parties to cool.

The reichsfuehrer's position, reached after a long conference with Henlein and highest Nazi officials, was said to be that a more prompt solution of the danger-fraught Sudeten minority question was desirable.

COUNTER—PROPOSALS REMAIN MYSTERY

What counter-proposals Henlein carried with him to Czechoslovakia remained a mystery.

(Continued on Page Two)

Creston Men Are Called to Fire at Crawford Bay

CRESTON, B.C., Sept. 1.—Nearly every able-bodied man in Creston was conscripted today to battle a forest fire at Crawford Bay, believed to be near what is known as the "town" part of the settlement. Only meager reports could be obtained as all forestry officials were at the scene of the fire. It was believed the blaze might have disastrous results in the way of property damage. Supplies, including every available loaf of bread in Creston, were taken with the men.

11 Die In Mishaps as Storm Lashes Province of Quebec

Tumbling Cliff-Side Buries Apartment, Kills Five

TWO DIE IN A C.P.R. WRECK

QUEBEC, Sept. 1 (CP)—Darkness settled tonight over the rolling countryside about Quebec, hiding the scenes of desolation and disaster that accompanied a torrential rainstorm.

The death toll was set at 11, but officials would not even hazard a guess at the actual damage caused by the rain which battered the province from before midnight until early today. It would take days, they said, to count the loss.

Reports told only roughly of the tragedy that struck with bewildering suddenness throughout the eastern section of the province within a radius of two-score miles of this historic capital and late today word of further damage continued to filter in.

FIVE DROWN

A tumbling cliffside contributed five to the death toll while the Portneuf river, boiled to flood heights, contributed five. A washed-out culvert on the Canadian Pacific Railway line killed Engineer Ovide Carrier and Fireman Donat Jobidon.

The railway washout, which partly derailed the regular Montreal-Quebec night passenger train, occurred near Portneuf, about 40 miles west of the city.

Not far from the derailment Mrs. Georges Marcot and four of her children were hurled to death when the black waters of Portneuf river swept away the verandah of their frame home and smashed it against a highway bridge. The house followed shortly after.

SLIDE KILLS FIVE

On the other side of Quebec city, at least five others were crushed to death when a landslide, let loose by undermining waters, pulverized an eight-suite apartment home in which nearly 50 persons were sleeping. Four bodies were recovered by a squad of provincial police officers and scores of volunteers. More than a dozen persons were injured.

All roads leading out of Quebec were bogged with water. Nearly all neighboring villages reported inundated roads and flooded basements. A small dam gave way at Beauport between Quebec and St. Gregoire de Montmorency where the apartment house was demolished.

Testing of B. C. Auto Drivers to Start in 2 Months

VICTORIA, Sept. 1 (CP) — The compulsory testing of British Columbia's motorists as provided for at the last session of the legislature, would probably begin in Vancouver, Victoria and New Westminster within two months, it was announced today by Attorney-General Gordon Wismer.

The tests will be carried out at specified centres in the three cities. The remainder of the province will be covered later by roving test stations under the direction of the British Columbia motor licence branch.

TYPHOON TOLL IN JAPAN IS 34 DEAD

TOKYO, Sept. 1 (AP) — Japan, clearing away wreckage left by a 75-mile-an-hour typhoon, tonight counted at least 34 dead, scores of persons injured or missing and property damage estimated at 10,000,000 yen ($28,000,000).

The populous eastern section of the country which bore the brunt of the typhoon in the disaster-crowded hours between 2 a.m. and 6 a.m., resumed a near normal activity.

Trains, trams and buses were running and communications had been restored. Markets opened briefly during the afternoon, but schools remained closed.

Mexico President Hurls Defy at the U.S. Government

MEXICO CITY, Sept. 1 (AP) — President Lazaro Cardenas served notice today that Mexico would reject Secretary Hull's request that expropriation of American-owned farm lands without immediate compensation be halted.

The government will continue its agrarian program, the president said firmly in a message opening a new session of congress, adding that the expropriated foreign oil industry would receive payment only for actual investments in Mexico.

The president, interrupted frequently by shouts of "viva president, long live the government," said his reply to Hull's note of August 25 would be reaffirmation of policies already set forth in his "Mexico for Mexico" program.

Those policies were elaborated August 3 when Mexico, replying to Hull's first note of July 23, said flatly she did not intend to halt reforms because she lacked money to pay for expropriated properties.

REPORT GREAT JAPANESE ROUT

SHANGHAI, Sept. 1 (AP)—The Japanese announced tonight that their offensives in the Yangtze and Yellow river valleys were progressing but there was a trickle of unconfirmed Chinese reports of a great Japanese defeat on the Yangtze front.

Japanese spokesmen said simply that both army and naval forces southeast of Hankow were advancing with aviation playing a most important part.

On the Yellow river wront, they said Japanese troops were poised for a river crossing in northwest Honan province.

FOURTH TRAVELLING CHEST CLINIC IN B.C. FOR KOOTENAY-BOUNDARY HEADQUARTERS TO BE AT NELSON

Dr. Garner Is Here to Establish District Office

A travelling chest clinic—one of four in the province—has been established for the southeastern section of B.C., with headquarters at Nelson. Quarters are being prepared at Kootenay Lake General hospital. Dr. F. O. R. Garner, recently at Kamloops, is in Nelson with Miss Eileen Davie to establish the district headquarters office here.

Dr. Garner stated Thursday it was proposed to hold clinics once a month at Trail and Nelson, where previously they were held four times a year, and to "double up" on the number of clinics at Grand Forks, Rossland, Trail, Nelson, Kaslo, Nakusp, New Denver, Creston, Cranbrook, Kimberley, Fernie, Michel, Invermere and Golden.

VISIT MINES

The clinic will also visit district mines to make the statutory annual examination of miners for silicosis, now demanded by the compensation board. To facilitate this work the mine operators have provided dark rooms for developing X-ray films at Ymir, the Kootenay Belle, Reno, Relief Arlington and Bayonne mines. At Kimberley the work will be done at the Kimberley hospital.

Dr. Garner's district extends from Greenwood on the west to the Alberta boundary, and from the international boundary north to Golden.

Besides regular examinations of persons suspected of having tuberculosis, the clinic will follow up patients discharged from Tranquille sanatorium to keep in close touch with their progress. Records kept at Tranquille will be forwarded to the Nelson headquarters so that each case may be fully known.

When sufferers in this district go elsewhere it will be possible for the Nelson office to forward their records to the district in which they will reside, so as to keep the chest clinic in that district in touch with them.

(Continued on Page Two.)

The Weather

	Min.	Max.
NELSON	59	87
Victoria	52	68
Nanaimo	52	68
Vancouver	56	70
Kamloops	58	80
Prince George	48	84
Estevan Point	56	66
Prince Rupert	54	74
Langara	54	70
Atlin	44	74
Dawson, Y. T.	46	64
Seattle	58	76
Portland	60	82
San Francisco	54	62
Spokane	66	96
Los Angeles	64	84
Kelowna	53	84
Penticton	54	—
Grand Forks	56	98
Kaslo	54	—
Cranbrook	—	92
Calgary	44	84
Edmonton	48	84
Swift Current	—	84
Moose Jaw	48	86
Prince Albert	44	78
Saskatoon	44	84
Qu'Appelle	48	84
Winnipeg	36	74

Forecasts: Kootenay — Moderate northeast to east winds, partly cloudy and warm, probably local thundershowers.

Cold Winds Halt Ebro River War

HENDAYE, France, Sept. 1 (AP) —Cold winds and driving rain were reported today to have halted fighting on the Ebro river front of the Spanish civil war, marking the end of summer operations in south Catalona.

Where government and insurgent troops were fighting in sweltering heat a week ago, water froze in trenches overnight. Limited artillery duels in the Pandos mountains south of Gandeza and in the Gaeta peaks to the north were the only actions.

Seven Deaths in 9 Paralysis Cases

NIAGARA FALLS, N. Y., Sept. 1 (AP)—City Health Officer Edward Gillick reported today seven children died here recently of infantile paralysis, although only nine cases have been reported. "The number of cases is not particularly alarming, but the mortality rate is unusually high," he said.

N. W. M. P. VETERAN DIES

LETHBRIDGE, Alta., Sept. 1 (CP) —Thomas William Randle, 73, native of England who enlisted with the North West Mounted police in 1888 and later had a cattle ranch along the Montana border of southeastern Alberta, died here today.

U.S. TO FORM AN ATLANTIC FLEET

WASHINGTON, Sept. 1 (AP)—The United States navy unexpectedly announced today that a "temporary" Atlantic squadron of 14 of its newest warcraft would be formed immediately.

Without explanation, a formal announcement said seven 10,000-ton light cruisers and seven destroyers would comprise the force, effective September 6. Rear Admiral Forde A. Todd was designated commander.

The United States has had no organized Atlantic force since the fleet was concentrated in the Pacific in the midst of the 1931-32 Sino-Japanese crisis.

The order for the new squadron, issued by Adm. William D. Leahy, chief of operations, hinted at a recent revision of defence strategy and stirred immediate speculation as to whether Europe's tension over the German-Czech dispute was involved.

EDMONTON LOAN GRANTED

EDMONTON, Sept. 1 (CP)— Edmonton's application for a $228,000 loan for self-liquidating public works has been granted by the dominion government, according to a message received from Ottawa today by James A. MacKinnon, Liberal M. P. for west Edmonton.

MRS. S. S. MENKEN DEAD

NEW YORK, Sept. 1 (AP)—Mrs. S. Stanwood Menken, socially prominent art patron and star of New York's beaux arts balls of the last decade, died today. Her husband, an attorney, and her son, Arthur, a newsreel photographer, were at her bedside.

Poor Man Pays the Taxes in the End, Sir Edward W. Beatty Says, Urging Fewer Concealed Taxes

VANCOUVER, B.C., Sept. 1 — Though the tax collector pounds at the rich man's door, it is, in the end, the poor man who pays the taxes.

"Probably the greatest curse, in the economic sense, which has affected us, has been the success of our taxing authorities in making taxation appear invisible," Sir Edward Beatty G.B.E. told the Vancouver junior board of trade, in a dinner address here tonight.

Scanning the prospects of foreign trade in the Pacific, the Canadian Pacific railway president saw as one of the chief barriers the inordinate tax burden laid on the producer at home.

Let Canada but pile this burden too high upon the farmer, miner, lumberman, or other Canadian producer, and "our foreign trade, helpless against world competition," would vanish, he declared.

Some of the needs of Canada, listed by Sir Edward, to right this situation were:

Less regimentation of internal commerce and more collective action to secure and hold foreign markets.

Less public borrowing and more public planning.

Fewer concealed taxes and more direct taxation; let the public know who is really paying the taxes.

Drastic reduction in all federal taxation, even at the risk of temporary deficits.

(Continued on Page Nine)

Hungerford Goes to Lethbridge by Air

LETHBRIDGE, Alta., Sept. 1 (CP) —President S. J. Hungerford of Canadian National railways and head of Trans-Canada Air Lines, flew into Lethbridge today and called for a speeding up of work at Menyon field, Lethbridge's new municipal airport so that, if possible, the air mail may go into service between Vancouver and Winnipeg Sept. 15.

President Hungerford flew from Regina to Lethbridge with Pilots Turner and Fowler at the controls. He was the sole passenger.

TORY M. P. IS DEAD, BRANDON

BRANDON, Sept. 1 (CP)—David W. Beaubier, Conservative member in the house of commons for Brandon, died here this afternoon.

He had been in poor health for some time and since his return from the last house of commons session at Ottawa had been confined to his home.

Mr. Beaubier, a pioneer in this district, was born in St. Mary's, Ont., and came west in the early '80's. He was active in the hotel business, later farming and then general business.

OTTAWA, Sept. 1 (CP)— Death of David Beaubier, Conservative member of parliament for Brandon, brought the number of vacancies in the house of commons to four.

TROUBLED WORLD AT A GLANCE

By the Associated Press

BERCHTESGADEN, Germany—Reichsfuehrer Hitler, top aides Konrad Henlein, Sudeten fuehrer, in momentous meeting, weigh Czechoslovakia's autonomy proposals for 3,500,000 Sudeten Germans.

LONDON—Viscount Ruciman, British mediator, authoritatively reported to have appealed to Hitler through Henlein for peace and approval of further Czechoslovak-Sudeten negotiations.

PARIS—Overlap of incoming and outgoing conscripts boosts the French army to 825,000 in crisis.

ROME—Italy orders exodus of Jews who came to Italy since World War; number estimated at more than 10,000.

MEXICO CITY—President Cardenas serves notice Mexico will reject United States request to halt expropriation without immediate compensation of American-owned lands.

TOKYO—Japan counts at least 34 deaths, scores injured or missing and vast property damage as toll of typhoon.

HENDAYE—Winter weather halts Ebro river fighting in northeastern Span; insurgent and government forces jab at each other near Madrid and in southwest.

SHANGHAI—Japanese report progress in Yangtze and Yellow river drives; unconfirmed Chinese reports tell of big Japanese defeat southeast of Hankow.

DEALERS WARN HOUSEWIVES THAT PEACHES ARE APPROACHING THEIR PEAK; SPLENDID QUALITY FRUIT

Flour Prices Are Off Again; Beef, Veal Are Easier

BUTTER PRICES ARE "AT BOTTOM"

"Get busy on peaches."

This was the word passed along from wholesale row Thursday by dealers as they warned housewives of the Kootenays that peaches for preserving are on the market 10 days to two weeks early this year, and that next week will see them at their peak.

Dealers describe the peaches currently coming to the market from the Okanagan as some of the finest B. C. has yet produced. Prices are described as "very reasonable." The fruit is moving in volume now and a week hence should begin to slow up.

Elbertas, the main crop, and J. H. Hale peaches comprise the bulk of current offerings. A small quantity of the new varieties, Valiant, Vedette and Valor, will be available also.

LOCAL PRODUCTION HEAVY

With a few exceptions fruit and vegetables now on the market are being produced locally. Onions are coming from Grand Forks, canteloupe from the Okanagan, citrous fruits from California, bananas from the tropics, and grapes from B. C. and Washington vineyards, but these are about all the "importations."

Both red and black table grapes are available at "reasonable prices." The watermelon season is about finished and canteloupe demand is slackening despite low prices.

Local tomatoes are difficult to obtain due to splitting caused by the weather.

Flour continued to decline in the week, one reduction of 20 cents a barrel and another of 10 cents making prices 30 cents lower in the week. Bran is off $1 a ton and shorts 50 cents a ton.

Prairie beef and veal prices appear to be strengthening, but Kootenay prices have not yet been affected. It may be only a temporary movement, meat wholesalers say. Pork prices are easier. Fowl is at a low ebb, with comparatively little packing being done.

Butter prices appear to have reached "the bottom." Local eggs continue scarce and are likely to advance.

The coffee market is reported as firm, and prices are expected to go up one or two cents a pound within the next few days.

Okanagan canners are said to be working overtime to get vegetables in before the weather breaks. So far the pack is comparatively light.

TOMATO CARRYOVER

Total pack of tomatoes may be reduced owing to the large carryover of last year's crop, trade circles have been informed. Tomato juice may be cheaper. The canned salmon pack is said to be "disappointing so far."

One brand of corned beef has advanced 10 cents a dozen on eastern markets, due to European demand. Raw sugar is easier again.

Seven cars of jam have been moved out from Nelson to prairie markets in a little over a week.

Incoming carlot receipts included one of sugar, two of groceries, two of flour, two of meats, one of bananas, one of flour and feed, two of Grand Forks alfalfa, one of Grand Forks timothy and one of canned meats.

August Permits Trail $139,013; Big Gain Shown

TRAIL, B.C., Sept. 1—August building permits for Trail totalled $139,013—the greatest of any August since 1932—according to the Trail building inspector's report. They totalled an $72,734 increase over those of August 1937.

August permits brought the years total to $328,211.

New construction for the month, which included 11 new residences, totalled $136,710 while $2303 was spent on repairs and alterations. Two permits on the new high school were issued to the Trail-Tadanac school board and two for new garages.

MOVING
Williams Transfer
613 Ward St. Phone 106

Guide for Travellers

NELSON'S LEADING HOTELS

Hume Hotel.. Nelson, B. C.
GEORGE BENWELL, Proprietor.
SAMPLE ROOMS : EXCELLENT DINING ROOM
European Plan, $1.50 Up

HUME—Mrs. A. W. Lymbery, L. Clark, Gray Creek; D. S. Corrie, Mrs. H. Wightman, Mrs. H. Christie, Date Speaker, Creston; R. D. Askey, Trail; T. J. F. Moran, Portland, Ore.; O. H. Burden, Port Crawford; G. Kerwan, Cranbrook; W. Bonser, Toronto; J. E. Lindsay, E. A. Tate, A. McMeans, H. E. Ducommun, W. Webster, Vancouver; Fred Jacobs, A. J. Wallace, Los Angeles; D. McLeod, Medicine Hat; Bruce Dixon, Charles Chapman, Calgary; Mr. and Mrs. Roy L. Skillicorn, Brexton; F. M. Cram, Winnipeg; H. Sinclair, Relief Arlington.

NEW GRAND HOTEL
P. and L. KAPAK, Proprietors
Commercial, Tourist and Family Trade Solicited
ROOMS $1.00 AND UP
Free Parking NELSON, B. C. Phone 234

EDGEWOOD, B C. HOTELS

Arrow Lakes Hotel
EDGEWOOD, B. C.
E. NIEDERMAN, Proprietor
Comfortable Rooms—Good Meals
Logical stopping place on the road to Vernon

VANCOUVER, B. C., HOTELS

"YOUR VANCOUVER HOME"
Dufferin Hotel
Newly Renovated Throughout. Phones and Elevator.
A. PATERSON, late of Coleman, Alta., Proprietor
900 Seymour St., Vancouver, B. C.

SPOKANE, WASH., HOTELS

When in SPOKANE You Will Enjoy Staying at the
410 Riverside Avenue Hotel VOLNEY Opposite Paulsen Bldg.
EVERY COURTESY SHOWN OUR CANADIAN GUESTS

TRANSPORTATION – Passenger and Freight

FREIGHT TRUCKS
LEAVE NELSON TWICE DAILY
5 a.m. and 10:30 a.m. Except Sunday
Trail Livery Co.
M. H. McIVOR, Prop.
Trail—Phone 135 Nelson—Phone 35

Strikes Few in England Reports U. S. Commission

WASHINGTON, Sept. 1 (AP)—The commission that President Roosevelt sent to the United Kingdom to study labor relations reported today widespread collective bargaining there, conducted in a spirit of mutual tolerance and forbearance, had made strikes few and strike violence a rarity.

To this the president attached a statement that he found "the most salient" feature of the commission's analysis "the cooperative spirit, coupled with restraint which is shown by those who represent employers and employees" in the United Kingdom.

"Collective bargaining is an accepted fact," he added, "and because of this, the machinery which carries it out is functioning."

The commission repeatedly stressed the point that the principle of collective bargaining as a deterrent of ndustrial strife had reached the maximum of its effectiveness.

Fruit Trucking Inspection Depot Started, Creston

CRESTON, B.C., Sept. 1—A central depot for the inspection of fruit being taken out of Creston valley by truck has been established on the loading platform of Creston Products Limited warehouse on the main highway on the east side of the village.

Inspection service will be given every week day up to 6 p.m., and should an inspector not be on duty, one can be immediately secured by telephoning Creston Cooperative Fruit Exchange three blocks distant.

Trucking is already active and promises to be extensive this season. Every effort is being made to facilitate truck transport by providing prompt inspection and issuing of clearance certificates. Without the certificates, fruit may not be moved

It is announced that the B.C. Honey, Fruit and Vegetable act is now fully in force, and this designates the interior of British Columbia an inspection point, and makes all trucks, whether from within or without the province, liable to inspection.

Tony Robinson, Walter V. Jackson and Herbert H. Fairbank are this year in charge of inspection. Officials of the Tree Fruit board are expected here at the first of the week and a rigid enforcement of the Marketing act will be insisted upon this year.

Changes in Staff Made St. Joseph's One More Teacher

A number o teaching staff changes have been made, at St. Joseph's academy. Sister M. Adelaide and Sister M. Agnes Joseph, from the Holy Family school, Fernie, have been appointed to the elementary divisions.

Miss Edna Jarbeau, recent graduate of Victoria normal school, will teach one class in the senior division of the grade school.

Sister M. Innocentia, who completed her university course this summer and obtained a high school teacher's certificate from Gonzaga university (Jesuits), has been appointed to the high school staff, making one more teacher in that department.

Sister M. Immaculata will be school librarian. All other appointments are the same as last year.

Merry Flats Road Machinery Arrives

TRAIL, B. C., Sept. 1 — Rock crushing and road building machinery have arrived in Trail, preparatory to the repairing of the Merry Flats road. Crews are already on the spot erecting a tool house and time keeper's shack.

ROSSLAND POST OFFICE TO GET NEW BOILERS

ROSSLAND, B.C., Sept. 1—S. J. Hackney won the contract to replace the 35-year-old boiler in the Rossland post office it was learned today. This is the first replacement since the post office was built.

In the new set, the two boilers each contain 2250 square feet of radiation, and are of modern design. The unit heats the entire building.

SPECIAL BARGAIN FARES
From Trail, Nelson and intermediate points to
CRANBROOK
COACH CLASS
GOING SEPT. 4, 5, 6
Return by Sept. 10

Round trip fares from:	
Trail	$4.80
Castlegar	4.30
South Slocan	3.75
Nelson	3.45
Procter	2.95

Good in Coaches only.
No baggage checked.
Children 5 and under 12 half fare.
Canadian Pacific

ESLING TELLS BOARD HOUSING ACT ENLARGED

Suggests Cooperation in Approach to Governments

FEDERAL AID TO CITY AIRPORTS

Briefly reviewing federal legislation affecting housing and municipal loans, W. K. Esling of Rossland, federal member for Kootenay West, was a guest of the council of the Nelson board of trade at its was welcomed by E. A. Mann, vice-function at the Hume Thursday. He president, who presided, and by Ven. Archdeacon Fred H. Graham.

The Housing act had been enlarged. Mr. Esling said. There was no discrimination against any district or districts, but finance companies had been reluctant to go into some of them. The Home Improvement loan plan had been one of the most practical means of promoting building activity, he thought.

Proposal to give municipalities power to make loans for housing had run into obstacles, he said.

Another scheme, to loan funds to municipalities for self-liquidating projects, had been approved, Mr. Esling stated. Under its provisions almost any legitimate project could be launched providing it had the approval and guarantee of the provincial government behind it.

Air transport was making rapid progress under Hon. C. D. Howe, minister, the member said. The government was now providing one-third of the cost of municipal airports, he added. The time was coming when Nelson must have an airport as a mail distribution centre.

Mr. Esling suggested that Kootenay boards "must have cooperation" in making representations to governments.

Commission Will Clamp on Actions of Boxla Players

TRAIL, B. C., Sept. 1—Decision of the West Kootenay Lacrosse commission on the conduct of Bob Scott, Ken Hartney and Ross Forrest in Wednesday night's Trail-Rossland semi-final, will be announced Friday by the commission, which planned to meet tonight.

The association planned to "clamp down" on the unsportsmanlike actions of players, Lyle Jestley, vice-president of the West Kootenay Lacrosse association, said here today.

The three players were figured in fights during the Wednesday game.

Jews Settling in Italy Since 1919 Are Ordered Out

ROME, Sept. 1 (AP)—The Italian government today ordered all Jews who have established themselves in Italy since the great war to get out of the country within six months.

The order was contained in a decree which was approved at a cabinet meeting over which Premier Benito Mussolini presided.

It applies to Italy, Italy's North African colony of Libya, and the Agean Isles, but not to Italian East African-Eritrea, Italian Somaliland and Ethiopia.

This omission presumably leaves Ethiopia, which Italy annexed May 9, 1936, open to the banished Jews if they are not able to get into any other country.

Definite information of the number affected will not be known until results of a recent census of Jews is published but estimates placed the figure at more than 10,000. Many Jews entered Italy shortly after the world war and their number was augmented after Germany annexed Austria on March 13.

Italy's total Jewish population has been estimated at about 44,000. The decree ordered out those who have settled in the country since January 1, 1919, generally regarded as the date on which the country passed from a wartime to a peacetime basis.

The order also revoked Italian citizenship conferred on Jews since January 1, 1919, and prohibited additional Jews from settling in Italy.

TRAIL JUNIORS PREP FOR BOXLA FINALS, NELSON

TRAIL, B.C., Sept. 1 — Gordon Redgrave this week has been coaching a rep team of Trail junior boxla players, preparing for the district playoff with Nelson squad, West Kootenay titlists. The playoffs will immediately follow the senior finals, which close September 17.

Find Your Job in the Want Ads

B. C. RESORTS

LABOR DAY Week End
Spend Your Holidays and Week-Ends at the
OUTLET HOTEL
Procter
Good meals, friendly service. Excellent fishing, boating, hiking, swimming. Furnished cabins. Grocery store in connection.
W. A. WARD, Prop.

Rossland Ski Club Honors Livewires at a Cabin Frolic

ROSSLAND, B.C., Sept. 1—Gathering at a presentation of prizes to some of the club's livewire associates, 50 members of the Rossland Ski club held an evening of fun and frolic at the club cabin Wednesday night.

Prizes of electric clocks were presented to the newlyweds, Mr. and Mrs. "Bob" Vass and Mr. and Mrs. Claude Phillips. Shaving bowls were given to Harry O'Reilly and John Windebank, who are leaving this month to attend university.

Refreshments followed by dancing to Al Duclos' accordion solos, were other attractions of the evening.

On the refreshment committee were Connie Eccles, Catherine McLean and Dorothy Irvin. Headed by Harold Fox the general committee consisted of Athlyn Lowes and Jean Wilson.

Fairview Wins Twice in Boxla Rally Thursday

Fair Crowd Witness Triple-Header Boxla Card

It was Fairview Athletic club's night at the Civic Centre arena Thursday as its junior boxla contingent downed Hornet juniors 13-9, and the Fairview juveniles ousted the high-scoring C.B.C. team 13-7. Doug Winlaw's bantam squad valloped the C.B.C. bantams 8-2 in the curtain raiser.

A fair number of spectators were out to witness the first box lacrosse rally staged by the Nelson Junior Lacrosse association this season.

Under the supervision of Pat Egan and Bert Bryant, as referees, the games were clean and well handled. The big fellows brought a touch of color to the games and added considerably to the interest in the matches.

In the opener, tiny Jackie Gallicano got through for four goals; Doug Winlaw got two; and Bob Graham and Bill Holland each scored once for Bluebirds. John Arnot and Connie Cassios scored for C.B.C.

JUNIOR FEATURES

Booked between the bantam and juvenile games, the junior match between Hornets and the F.A.C. was the feature of the evening and an even battle up to the final period.

In the first period Leo MacKinnon, Joe Gallicano, Glen Price and Howie Breeze beat Cookson in the Fairview net. Frank Jones, husky F.A.C. winger, scored Fairview's only counters.

Alfred Ball scored the opening goal for Fairview in the second. Al Maxwell scored twice, and Howard Campbell, Claude Hooker and Harold Mayo got one each for Fairview in this period. For Hornets Joe Gallicano, Howie Breeze and Elmer Gelinas scored i.. the second.

The final period saw Howard Campbell score twice, and Dick Wallace, Claude Hooker and Frank Jones one each for Fairview, while Leo MacKinnon and Glen Price got one each for Hornets.

FAST JUVENILE MATCH

The juvenile match was clean and fast. Ten penalties were handed out—this being quite an improvement over recent games. Six of the 10 penalties were meted out to Fairview.

Blonde Art Matheson and Alfred Ball got four goals each for F.A.C., and Black, Newell and Ioanin one each. The C.B.C. scorers were Charlie Lindsay three; Leo MacKinnon two; and Albert Arnott and Elmer Gelinas one each. Some of the juveniles did a double shift, playing in both junior and juvenile matches.

A. N. Winlaw was time-keeper.

Amendments to Criminal Code Now in Effect

OTTAWA, Sept. 1 (CP)—Canadian law officers had their hands strengthened today with the coming into force of the bulk of amendments to the criminal code passed at the last session of parliament.

Features of the amendments were the increased and stringent penalties for reckless driving and other motor vehicle law violators but they came into effect immediately the bill was given royal assent last July 1.

Changes which became effective today included regulations designed to make it more difficult to purchase firearms and to have possession of arms illegally, placing responsibility on the vendor as well as the purchaser and user, and requiring a fresh registration of all revolvers and pistols in Canada next year and once every five years thereafter.

Another amendment adapts the English law restricting the publication of indecent details of judical proceedings which would be calculated to injure public morals, but action for violation of this section may not be taken without leave of the attorney-general of the province in which the offence is committed.

Miss Dolphin Back From Course Banff School Fine Arts

Miss Maude Dolphin, L. R. S. M., has returned from Banff, where she spent three weeks in the music department of the Banff School of Fine Arts under the direction of Jacques Jolas. Mr. Jolas' career has been one of unusual scope.

Mr. Jolas' course at Banff included lecture-recitals on the classical composers—Bach, Haydn, Mozart, Beethoven, the Romantic group; and the modern composers. Part of the time was devoted to seminars on interpretation, style and technique.

ORDER STRIKE BALLOT

CHICAGO, Sept. 1 (AP) —Employees of major railroads of the United States were asked today to decide whether they should strike in protest against a 15 per cent cut.

Leaders of 19 rail unions ordered a strike ballot among the 929,000 workers after the collapse yesterday of efforts to mediate the wage dispute.

The BOOTERY
For FALL SHOES
MEN'S—WOMEN'S—CHILDREN'S
The Bootery is now showing the most outstanding range of new Fall Footwear at economical prices.

Women's Shoes
STREET—SPORT—DRESS
High cut styles for fall. Every new distinctive fall pattern represented. Suedes and leathers. Sizes 3 to 8.
Pair $2.99

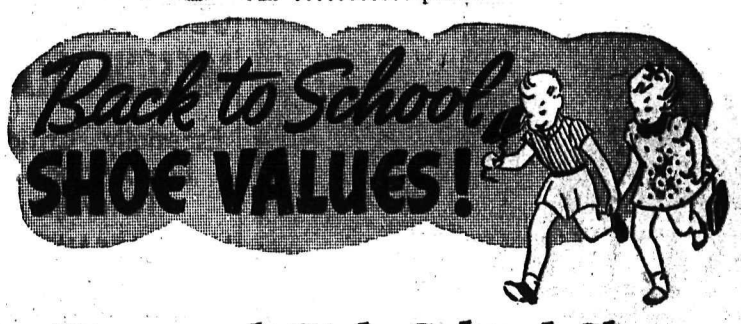

Boys and Girls School Shoes
A satisfaction guarantee with every pair. A grand selection.

Younger people's shoes that assure healthy, properly formed feet. Broad toe lasts. Solid leather oxfords or straps. Note these values.
Sizes 5 to 7½ $1.29
Sizes 8 to 10½ $1.39
Sizes 11 to 2½ $1.59

The BOOTERY Heads the List With Values

MISSING CRANBROOK GIRL FOUND, BAKERY

Ilma Jean Burns, Cranbrook girl missing for four days, was found Wednesday about 6:10 p.m. at the rear of a bakery in Cranbrook, stated a radio message Thursday to divisional headquarters of the provincial police, Nelson, and was returned to her home. She is the daughter of Rev. and Mrs. J. F. Bell.

MORE ABOUT FOREST FIRES

(Continued From Page One)

THE FIGURES

The final compilation Thursday night of the day's reports gave the following figures for four ranger districts:

District	Fires
Nelson	20
New Denver	9
Kaslo	4
Robson	4

Fires in the Nelson district were distributed as follows: South Slocan, two; Falls creek, 1; Ten-Mile creek, 2; Bird creek, 1; Garrity creek, 1; Granite-Poorman mine, 1; Willow Point, 1; Champion creek, 1; Hudu creek, 1; Salmo, 8.

Apparently the storm spent itself in the Salmo-Fruitvale district, climaxing its spectacular course through West Kootenay with a display of lightning from which eight fires resulted.

LITTLE SLOCAN CENTRE

The Little Slocan river valley was the center of the New Denver strikes In the Lardeau two of the strikes were on Deception creek, and in Robson district two were on Johnson creek and another was near Renata. Full details were lacking.

One of the fires — near Willow Point — was on the ridge of the Six-Mile creek slope. A crew was on its way to the fire by 7 a.m. Thursday and was augmented during the day until over 30 men were fighting it. Smoke was visible from Nelson.

None of the strikes in the Arrow lake area was north of Edgewood. Nakusp area had none, Grand Forks none, and East Kootenay none.

15 MINUTES RAIN

During the storm rain fell in the Rossland district for about 15 minutes, and though it was not sufficient to have a marked effect, it assisted fire fighters in gaining further control over the three sections of the two-weeks-old outbreak there which flared up again Sunday after a heavy rainfall had reduced it to smouldering embers.

A large crew is still employed on the fires, but it was hoped to reduce it today.

Other fires in the district are not causing trouble.

ROSSLAND FIRE

ROSSLAND, B.C., Sept. 1—A late report this afternoon from the Old Glory lookout said crews are holding the forest fire between Murphy and Hanna creeks.

An 18-mile northeast wind shifted the direction of the fire at the base of Old Glory to the west slope. It was burning over the south slope Wednesday.

Spot fires along Big Sheep creek are being fought, a truckload of men having been taken out Wednesday and another today.

A new blaze is burning at Cross

ELECTRICAL STORM INTERRUPTS POWER, LIGHT SERVICE IN NELSON

An electrical storm over Nelson starting about midnight Wednesday cut off lights and power in two different places. Lights flickered out at the Nelson Transfer company about 1 a.m. and remained out until 2 a.m. The C.P.R. station and shops were plunged into darkness about 12:30 in the heaviest part of the storm, and were still off at about 4 a.m.

Lights dimmed and machinery slowed almost to a stop at the Daily News plant three times during the night, the first time at 1240, the second at nearly 2 a.m., and the third at about 245 a.m. Fuses were burned out in connection with the leased wire.

The storm climaxed a day that was without a cloud in the sky, and Nelson residents sweltered under an 86-degree maximum temperature.

Rain was intermittent during the storm, with a fall of .16 inch.

ston creek, three miles north of the Cascade road, on the west side of first summit.

Board Trade Goes Ahead With Plans to Visit Creston

Believing the Union of B.C. Municipalities convention at Nelson September 13, 14 and 15 would not affect many members of the Nelson board of trade, the board council decided Thursday to go ahead with its plans for a visit to Creston September 14 and 15. The Creston board will be host on that occasion.

MORE ABOUT GERMANY

(Continued From Page One)

At the same time Great Britain's ambassador to Germany, Sir Neville Henderson, was tackling the same Czech-German problem with Foreign Minister Joachim von Ribbentrop at Sonnenberg, the latter's country home near Berlin.

Sir Neville, fresh from conferences with the British cabinet in London, was believed to have laid before the foreign minister Britain's latest expressions for maintenance of peace in Central Europe.

Reliable sources said von Ribbentrop would come to Berchtesgaden tomorrow when a conference of even greater importance than today's will be held.

HENLEIN TO RETURN

It was understood Henlein would return for the next meeting after quickly laying Hitler's counter-proposals before Czech officials.

Henlein's adjutant said the present visit was at the suggestion of Viscount Runciman, Britain's unofficial meditator in the Central European quarrel.

Official quarters insisted the really vital talks, from the German viewpoint, will occur tomorrow and that nothing official on results will be made known until tomorrow night.

The dignitaries met for 3½ hours in Berghof, Hitler's Bavarian home in the mountains.

WOMAN IS 106

GUELPH, Ont., Sept. 1 (CP) — Mrs. Agnes Young, one of the oldest women born in Canada, celebrated her 106th birthday today at her home in nearby Ballinafad and said her formula for longevity was hard work, fresh air, plenty of exercise and sleep, and a rough, simple diet. Mrs. Young does not believe in smoking, especially for women, or in the use of alcohol.

MORE ABOUT CHEST CLINIC

(Continued From Page One)

The clinic will also follow up closely the tuberculin tests of children in district schools. In each case, where the test gives a positive reaction, examinations will be made by X-ray. This has been done for some time, but can now be undertaken more frequently.

Dr. Garner pointed out that a positive reaction meant only that the child had been in contact with a tuberculosis sufferer, not that the child himself had the disease. The tests would enable health officials to determine where the contact was made, however, and aid possible in bringing sufferers under treatment and observation, he explained.

Popularly known as the chest and T.B. clinic, it is officially the "interior travelling clinic." Portable X-ray equipment is the basis of its operation.

FOUR CLINICS

Up to three years ago Dr. A. S. Lamb travelled throughout the province on this work. Now there are four. When the province was divided into two districts, he took over the coast district and Dr. G. F. Kincade the interior, with Kamloops as his headquarters. Then Vancouver Island was made another district, with a unit confided to that area. Last year a second clinic was added with headquarters at Kamloops, and this clinic has now been transfered to the Kootenay-Boundary.

While Dr. Garner travels through the southeastern interior, Dr. Kincade will travel through the Okanagan, going west as far as Lytton and north into the Cariboo as far as Hazelton.

British Planes to Be Made at Coast

VANCOUVER, Sept. 1 (CP)—The Vancouver Daily Province said today that Boeing Aircraft of Canada, whose plant is located here, will share in the contracts awarded to Canadian aircraft manufacturers by the British air mission.

"Announcement of the air mission's decision is expected in Ottawa on Friday. Until it is made, no details of the amount of work to be placed in Vancouver are available," the newspaper said.

Bargains in the "Classified" Today

BETTER PLUMBING SERVICE
—PHONE 181—
B. C. PLUMBING and HEATING Co.

FAIRIES WORRY THE OLD PEOPLE OF EIRE

Wife Told . . .

Main Hope Is in Being Friend in Need to Husband

CAROLINE CHATFIELD

Dear Miss Chatfield:

Because my husband and I couldn't afford to live to ourselves, we have lived with my family since our marriage two years ago. During this time I have worked hard to help earn enough to give us our own home. Now he comes in and says he doesn't love me any more and has found the girl he does love. I have pled with him for one more chance to make him happy, promised that I would follow any plan he lays out. Yet he refuses point-blank because, he says his heart would be always with the other girl. He offers to be my friend, visit me occasionally just as a friend. A heart-broken wife will thank you for any help you can give her. HEART-BROKEN.

Answer:

Use all your persuasive powers to make your husband postpone hasty action and if you fail retire gracefully and let him go his cruel way. Certainly you haven't deserved what he's done to you. But the emotion which he is pleased to call love is neither fine nor fair. The fact that you have worked hard to help him get ahead doesn't count with him while he's under this spell. The knowledge that he's tearing your heart out by the roots doesn't cool his fever. It must run its course and probably will, shortly.

In Noel Coward's playlet, "The Astonished Heart," the injured wife shows such infinite patience and tenderness with her sidestepping husband that even while he's burning with fever for another woman, he turns to his wife for comfort which she gives him while her own heart is breaking under the load he puts on it. It's the old mystery that no woman can fathom; how a man can love his wife with the better side of his nature and at the same time desire another.

But—they say it's true and every woman knows that the injured wife's one hope is to let that husband feel her sympathy and understanding. And doesn't he need it! His conscience prodding him to play the man, his wife beseeching him to give her another chance, desire eating him like a cancer and the other woman pulling and tugging at him to free himself and marry her, there's no peace of mind for him.

It's not reasonable to suppose that any man can be happy in such a mess, even if he's as cruel as Herod. There's the wife's opportunity to be the friend in need. If she can see through her tears, think calmly and hold her tongue she usually wins out in the end.

SAVE TIME
Because you can use
"Jet" Stove Polish
on a hot stove it's much handier.
At All Stores.
Dealers, ask your local jobber.

10c WHY PAY MORE
Best of all fly killers. Clean, quick, sure, cheap. Ask your Druggist, Grocer or General Store.
THE WILSON FLY PAD CO., HAMILTON, ONT

MAY HAVE NEW BUILDING FOR SCHOOL EXHIBITS

VANCOUVER, Sept. 1 (CP) —A new building for school exhibits at the Canadian Pacific Exhibition may be constructed before next summer, it was announced today.

Officials said with increased profits from the exhibition this year it was expected an additional $50,000 to $60,000 would be available for the proposed school building.

New Orchid Shade Make-Up Flatters With New Colors

By JULIET SHELBY

All the fashion news from Paris seems to assure us of a season of brilliancy and colorful costumes. One of the interesting bits came from Madame Helena Rubinstein, who has been visiting the famous houses of the designers for the purpose of creating a special make-up to harmonize with the magentas, fuchsias, violets and other tones known to be difficult for the average complexion. We all know that one may wear the colors and tints in everything, provided the makeup is correct.

In determining color effects, Madame Rubinstein takes the materials in all the preferred colors, and tries them out on different models and on light and dark skin tones. This is done under the night lights as well as for daylight, and then makeup is mixed until the most flattering effects are achieved. She believes, after these careful experiments, the rouge and lipstick color, most harmonious for the average complexion, is the orchid red. This shade seems to lend itself to the brilliancy of the vivid fabrics with a natural and youthful translucency.

Powder in the champagne rose tint will give the whole makeup a soft velvet smoothness that is the desired tone against sharp contrasts. There are also the bisque and flower petal shades which are new and flattering, and the eye makeup may be a deep orchid bordering on violet; blue, black, emerald, blue-green or tones to suit the eyes and hair.

These new makeups are irresistable for the modern girl, and for the best effects the skin must be in perfect condition, and it is none too soon to begin to remove the effects of the summer outings. The continued glare of the sun, along with the warm winds, has a drying effect, and even the oily skin will have to be reconditioned to remove the tan and freckles.

There are treatments we find most satisfactory for this, which consist of special facials, lotions, and some with the mask for molding the skin while it is saturated with special astringents to firm the texture. Begin your beauty course and when you go to try on your new costumes, you will find it is a pleasant thrill.

Leprechaun Seen By Schoolboy But Adults Join Chase of Little Folk

RATHKEALE, Limerick, Eire, Sept. 1 (CP) — The Good People of Donn, King of the Munster fairies, have come down from the hill of Knockfierna to worry old residents of Ballingarry and Kilfinney who consider their appearance a "bad omen."

John Keely, a schoolboy, was the first to report sighting a leprechaun but more than a dozen persons claim they also have seen the little men.

It was at a cross-roads between Ballingarry and Kilfinney, about six miles from here, that Keely said he met the fairy, took his hand and walked along the road with him. The leprechaun, he says, told him he was from the hills "and its all equal to you what my business is."

Keely ran and told Robert and John Mulqueen, adults, who joined him subsequently in a chase of the little people who fled and "jumped ditches as fast as a greyhound."

Keely and the Mulqueens told newspapermen the fairies were less than two feet high with "hard, hairy faces like men, very short fingers and no ears"

They were dressed in red with knee breeches and "vamps" instead of shoes One wore a white cape, and though they ran through hedges, ditches and marshes they appeared neat and clean all the time.

TWO WORLDS

By MAUD McCURDY WELCH

CHAPTER 32

Next morning the first thing Laurie saw when she got out of bed was the note which she had not seen the night previously. It was lying unopened on the floor. Noel was sleeping soundly, and Laurie hated to waken her, but she knew the contents of the note would make her happier than she had been for days.

So Laurie gave Noels a gentle shake. "Wake up, honey, wake up," she exclaimed.

Noel opened her eyes. "Where's the fire?" she asked sleepily.

"It's a letter from Doctor Paige," Laurie said happily. "I put it on your pillow last night so you would be sure to see it. But you must have knocked it off when you climbed into bed."

Noel sat up, stretching out her white arms. "Give it to me! Give it to me!" she begged.

Laurie had thought she might tease her a little before handing the note to her, but the look on Noel's face made her change her mind.

Noel opened the envelope with fingers that trembled. Inside were two of Julian's prescription blanks on which he had written:

"Dear Noel; How about another picnic tomorrow — same place, same hour? I need a bit of holiday, but more than that, I need a glimpse of you. Always thinking of myself, aren't I? Selfish man. Let me know by Laurie. Yours, Julian."

For a long moment, Noel just sat there, holding Julian's note in her fingers. She knew Laurie was looking at her, so she said in a voice that shook a little from happiness. "Am I a fool to—care so much?"

Laurie was looking at her with an indulgent smile. "Women are made like that. They can't help themselves. That's why," she stopped a momeint then went on a little hesitantly, "I suppose lots of them do dishonest things to get the man they want."

"I didn't know you were such a philosopher," Noel said.

"Might as well be," Laurie answered.

Noel looked down at the note she still held in her hand. Then she looked up again at Laurie. "Aren't you ever, ever going to see Jimmy again?"

"We had a date last night after I got off from work," Laurie said, a litle hard light coming into her

(Continued on Page Eight)

Use Common Sense . .

College May Cost Too Much Family Sacrifice He Says

By DR. GARRY C. MYERS

"Dear Mr. Myers: I have read your column for years and have found it very helpful, since I have three sons, nine, fourteen and sixteen. For quite a long time they have talked college, and if they go it will be mostly on their own, as our income just will cover our needs. . .

"I have two brothers, 25, and 28, one studying law and the other studying medicine. They have worked their way through and begged all they could off the other members of the family, which is a large family.

Both brothers dropped out Easter vacation, one on account of his health and the other had lost about 20 pounds. . .

"But I am not going to stand over a washtub for my boys to go to college . . . I am beginning to think I have been too god to them. . .

'I wonder sometimes whether you hear complaints of relatives (aunts, grandparents) advising and causing all kinds of trouble with children around this age. One brother advised my eldest son to go ahead and buy a car and not say anything to me about it. That brother ought to be in jail.

"My son (he is sixteen) could be very popular if he had a car. I told him we did not rate a car on our income.

MOTHER HAS GOOD SENSE

I wish there were more mothers with as much good sense, especially in regard to the car. When my only daughter was in college she told me one day she wished she had a car. I replied that if I had a million dollars she would not have a car until she could buy it herself. While I can imagine a few exceptions, I believe this is, in general a good principle to apply to all children. Of course, other people's children are not mine; they must make the decision.

Unfortunately, many parents are unable to make effective decisions even while the child is in his teens. They have not cultivated control over the child in the years when they could have done so. Many youths are buying cars and forcing their parents, often at great sacrifice, to pay for the car, its running and upkeep, merely for the child's luxury and increasing selfishness. Besides, there is the problem of liability. A good standard to set before the youth is that he not only shall pay for his car and its upkeep, but also to take out adequate liability insurance before he runs this car. Those parents who have had good early control of their children in an atmosphere of love, sympathy, understanding, comradeship and cooperation, should find little difficulty at inducing these children during adolescense to live up to such a standard.

Hints for Housewives

By ALICE LYNN BARRY

It's "help yourself day" today, as we present this collection of miscellaneous recipes. While the weather is still nice you might like to use two nice luncheon dishes, both of them devised with an eye to using last night's left-overs. And don't think that these salads aren't nice enough to set before your favorite guests.

Vegetable ham salad requires one-half package lemon gelatin, three-quarters cup hot water, one tablespoon lemon juice, dash of salt, one-half cup cooked string beans, one-half cup chopped celery, one-half cup grated carrots, one cup chopped cooked ham and stuffed olives. Add hot water to gelatin, let stand until dissolved, and stir it. Add lemon juice and salt and allow to stand until slightly thickened. Mix chopped ham with vegetables. Rinse mold with cold water. Pour in small amount of gelatin and arrange slices of stuffed olives. Place in refrigerator and allow to set. Mix remaining gelatin mixture with ham and vegetables and fill mold. Chill, unmold on bed of lettuce and serve with mayonnaise.

SALAD IN ORANGE CUPS

Veal salad in orange cups is our next luncheon special. Ingredients include one and one-half teaspoons gelatin, two tablespoons cold water, one cup broth, salt and pepper, tablespoon orange juice, one-third cup cooked peas, one cup cooked veal, cut into small pieces; one-third cup chopped celery, one-third cup chopped celery, one-third cup grated carrots (raw), two tablespoons chopped sweet pickles, mayonnaise and chopped parsley. Soak gelatin in cold water and dissolve in hot broth. Add lemon juice and cool. Season. Mix meat and vegetables with slightly-congealed gelatin. Add pickles. Fill individual molds that have been rinsed with cold water and chill. When set, unmold and place in orange shells which have been lined with lettuce. Garnish with mayonnaise and sprinkle with chopped parsley.

DELECTALE SPICED PUNCH

As summer is waning you might have exhausted your repertoire of warm-weather drinks. In that case, we think that you will like this drink, a delectable spiced punch. Ingredients call for one cup sugar, one and one-half cups water, four tablespoons glycerine, one an one-half sticks cinnamon, one teaspoon whole cloves, three cups pineapple juice, one cup grapefruit juice, one cup orange juice and two-thirds cup lemon juice. Boil together sugar, water, glycerine, cinnamon and cloves. Strain. Mix fruit juices together and add to hot mixture. Mix well and pour over crushed ice.

Does your family like mashed turnips? Well, we suggest that you get together one medium-sized yellow turnip, two tablespoons butter, one teaspoon salt, dash of pepper and one teaspoon chopped parsley. Pare turnip, cut in small pieces and cook in salted water. After boiling about five minutes, drain water, add fresh water and continue cooking until tender. Drain well, add parsley, butter and pepper, mash well and serve hot.

SCHOOL STARTS SEPT. 6th.

Mothers—
Make sure your children have the best milk they can get. They need it!

Whether It Is Kindergarten or Senior Matriculation

Growing children need milk. It helps build strong, sturdy bodies and alert, agile minds. A vital necessity in learning their A.B.C.'s or scoring the winning goal on the basketball floor.

PALM DAIRIES LTD.
Baker St. Nelson, B. C. Phone 900

R & R Grocery
Effective Friday, Saturday and Tuesday.
PHONE 161

JELLY POWDERS: Ideal, 3 for 14c
BAKING POWDER: Malkin's, 12 oz. tin . 19c
P. & G. SOAP: 3 bars for 8c with a 49c cash order. 1 full Flavor Salad Dressing, 16 oz., and 1 Salad Dressing Bowl, All for 35c
PORK & BEANS: Aylmer, large, 27 oz. jars, 3 for 37c
CHARM FACIAL TISSUE: Large roll .. 19c

OUR WEEKEND CANDY SPECIALS
Bordens Carmels, Lb. 22c
Toffee, wrapped: Lb. 25c
Chocolate Bars: 4 bars only 9c

COFFEE: Our Own fresh ground, lb. ... 23c
PINEAPPLE JUICE: Libby's, talls, 2 tins 25c
GRAHAM WAFERS: Red Arrow, 1 lb. pkg. 19c
MILK: Carnation, tall tins, 2 tins 17c

FRUITS and VEGETABLES
PEARS: Sweet, ripe and juicy, basket ... 15c
BANANAS: 3 lbs. 29c
DAMSON PLUMS: Basket 25c
PEACHES: Very choice eating, lge. bas. 23c
GRAPES: Red and green mixed, 2 lbs. . 29c
CANTALOUPES: Extra large, 3 for ... 25c
CELERY: White solid bunches, lb. 8c
TOMATOES: Select pack, large basket .. 15c

Red Peppers, Green Peppers, Pickling Silver Skins and Middletons Corn.
We have a large stock of Elberta Preserving Peaches now in.

Overwaitea Limited

SPECIALS FRIDAY and SATURDAY

BUTTER First grade, Alberta, 3 lbs. ... 87c
CHEESE: Golden Loaf, 2 lb. box 49c
BAKED BEANS: Hedlunds, 16 oz. 2 for .. 25c
GREEN BEANS: Large tins, 2 for 25c
RIPE OLIVES: Libby's, large tins .. 19c

SHORTENING Jewel, 2 lbs. for 29c
VINEGAR: 16 oz. bottle 12c
LARD: Shamrock, 5 lb. pail 92c
SUNNY BOY CEREAL: Pkt. 31c
BEANS, with PORK: Libby's 16 oz., 2 for 19c

BROOMS Regular 75c. Special 62c
LUX: Large, with orders, pkt. ... 18c
SOAP: Carbolic, 6 cakes for 25c
SOAP: Lux Toilet, 4 cakes for 25c
SOAP: Pearl White, 6 cakes for 21c
COCOANUT: Medium, per lb. 16c

SUGAR With orders, 10 lbs. for 59c
CHEESE: Canadian, mild, lb. 19c
BACON: Swift's premium, cello, sliced, Lb. 45c

TEA Overwaitea Best: Lb. 55c
Overwaitea Popular: Lb. 50c
COFFEE Mysore, fresh ground, lb. 35c
We import, roast and blend our own tea and coffee.

FRUIT and VEGETABLES
POTATOES: 13 lbs. for 25c
ONIONS: Silverskin, Lb. 5c
GRAPEFRUIT: Choice, 7 for 25c
APPLES: 12 lbs. for 25c
TOMATOES: Choice field, 4 lbs. for 15c
CANTALOUPES: Large, 4 for 25c
EATING PEACHES: Basket 19c
RED PEPPERS: 2 lbs. for 25c

PEACHES Choice Elberta, No. 1 per crate . $1.19
GRAPES: Concord, 8 lb. basket 59c
FLOUR Quaker, best grade 98 lb. sack $3.39

Freigh t paid on orders $10.00 and over.

Hudson's Bay Company
INCORPORATED 2ΤΤ MAY 1670.

BACK TO SCHOOL — SPECIALS —

GAY SCHOOL FROCKS
Prints, solids in dark and pastel colors. Nicely trimmed. Sizes 8-14. Price $2.95

GIRLS' PRINT DRESSES
You'll buy at least four of these at this low price. Sizes 7 to 14. Price 79c

COTTON UNDERWEAR
Sleeveless vests and cuff panties in white. Sizes 14 to 14. .... 25c

GIRLS' SLIPS
Fine cotton broadcloth, lace trimmed. Sizes 4 to 14. ..... 49c

BOYS' SNAPPY SUITS
All wool tweed suits. $7.95

Boys' Broadcloth SHIRTS
New Broadcloth Shirts. 79c
All wool Sweaters 95c
Boys' Golf Hose. Pair 19c
Boys' Waists. Price 49c

BOYS' WINDBREAKERS
Boys' doeskin windbreakers button front with two slash pockets, neat fitting waist band. Colors blue, khaki and wine. Sizes 26 to 34. Price 95c

GROWING GIRLS' SHOES
For hard wear by active school girls. Black or two tone brown leather soles and low heels. Sizes 3 to 8. ..... $1.98

NOTIONS SPECIALS
School Bags in fawn, grey or blue. Each .. 89c
Anklets. Sizes 6 to 10½. 3 pair for 50c
Chiffon Knee Highs. Pair 85c
¾ School Socks. Pair 35c

Grocery Specials
ON SALE TODAY, SATURDAY 193 PHONES 194

BUTTER—Hudsonia First Grade; 3 lbs. ..... 87¢
COFFEE—Hostess, fresh; per lb. ..... 32¢
TEA—H B C Broken Pekoe; per lb. ..... 49¢
FLOUR—Ellison's Best, 98's; per sk. $3.75
PORK SHOULDERS—Tenderized; per lb. ..... 24¢
LUNCH TONGUE—York; 12-oz. tin ..... 32¢
MARMALADE—Keiller's; 4-lb. tin ..... 69¢
TUNA FISH—Birk's, fancy white meat, ½'s; 2 tins for ..... 33¢
SALMON—Fraser Gold Sockeye, ½'s; 2 tins ..... 33¢
SALAD DRESSING—Miracle Whip; 16-oz. jar .. 33¢
LINDEN HONEY with COMB—New season's pack, something new; 23-oz. jar ..... 43¢
BROWN SUGAR—3 lbs. ..... 20¢
DATES—Fresh stock; 2½ lbs. ..... 19¢
PEACHES—Clark's; basket ..... 23¢
JELLY POWDERS—Lushus; 3 pkgs. ..... 23¢
WHITE SUGAR—10 lbs. ..... 62¢
TOMATO JUICE—Aylmer 1's, squat; 4 tins ..... 25¢
PUREX TISSUE—3 rolls ..... 19¢
FLOOR WAX—Old Windsor, No-Rub; 32-oz. tin ..... 89¢
SOAP—Palmolive; 4 cakes ..... 23¢
LAUNDRY SOAP—Pearl White; 6 cakes ..... 25¢
CHIPSO—Large carton ..... 22¢
CORN—Aylmer Golden Bantam 2's, tall; 2 tins .... 23¢
MIXED PEAS AND CARROTS—Aylmer, 17-oz. tins; 2 for ..... 25¢
TOMATOES—Aylmer, 2's, squat; 2 tins ..... 17¢
COCONUT—Snowdrift; per lb. ..... 23¢
PINEAPPLE CUBES—Black Label; large tin ..... 15¢
LARD—Silverleaf; 5-lb. tin ..... 89¢
MARMALADE—Abbott; 12-oz. tumbler ..... 15¢
ROMAN MEAL—Dr. Jackson's; per carton ..... 32¢
RAISINS—Australian Seedless; 2 lbs. ..... 25¢
ORANGES—2 doz. ..... 45¢
GRAPEFRUIT—6 for ..... 23¢
BANANAS—3 lbs. ..... 25¢
NEW ONIONS—5 lbs. ..... 22¢

PRIVATE SCHOOLS IN AUSTRIA TO BE CLOSED

VIENNA, Sept. 1 (AP)— All private schools in Austria, both religious and secular, will be closed at the beginning of the next school term, September 19, an authoritative source disclosed today.

Nelson Board of Trade Will Join Aviation Council

Nelson board of trade decided Thursday it would become a member of the newly-organized B.C. Aviation council. The new body will hold its first general meeting in Nelson following the convention of the Union of B. C. Municipalities this month.

Have You Read the Want Ads?

"Anvil Priestess" Goes Back to Work

GRETNA GREEN, Scotland, Sept. 1 (AP)—The two established "anvil priests" at Gretna Green now have feminine competition.

Mrs. Jessie Graham, 79, who says she was the original "anvil priestess" in Gretna, has gone back to work after 30 years of retirement.

Gretna is a village across the English border in Scotland where marriage can be effected by a simple "declaration before witnesses." For more than a century it has been the custom to make the declaration before a blacksmith, hence the anvil used by non-blacksmith "priests."

For if a man think himself to be something when he is nothing, he deceiveth himself. Galathians 6.3.

Large black hats are trimmed with greater profusion and originality in Paris. Green and cyclamen feathers and fuchsia flowers were the trimmings used on one by a smart milliner.

Angora boleros are one of the season's big successes. Black is high style—meaning they are very stylish, but not so many of them. White, pastels and high shades are all worn.

ASK YOUR GROCER FOR

GOLD MEDAL MALT EXTRACT

DARK, LIGHT, STOUTEX AND HOP FLAVOR

Highest Quality—The Best for Your Money

B.C. Distributors: JAMES MARTIN & CO., Vancouver, B.C.

Every Child . . .

Immunization Against Diphtheria First Rule of Safety Says Doctor

By LOGAN CLENDENING, M. D.

Today the one fundamental necessary preparation for the child who enters school for the first time is to be immunized against diphtheria.

By carrying out this procedure on a widespread scale, it has been possible almost to wipe this ancient scourge off the face of the earth. It is one of the most astonishing accomplishments of the modern age. It takes a moment of thought to realize how great and important the change has been. There are, indeed, today, few young parents who realize the cold grip of fear that clutched the hearts of their predecessors—the young parents of fifty years ago—when the thought of diphtheria came to them.

The disease would run through whole schoolrooms, neighborhoods and families, striking down the children of five to ten years of age, in most instances. When it came, there was nothing certain to do about it. Mothers would sit for nights by the beds of the feverish little victims, waiting to dislodge the membrane if it should cover the breathing aperture. This was futile, but general gossip made them feel they should do it. Even so, death occurred, under the best of circumstances, in about a third of the cases.

Now all this is changed. The horror is gone. In the first place, if diphtheria does strike, there is antitoxin as a form of treatment, which, if given early, will save 99 cases out of a hundred.

SPREAD CAN BE CONTROLLED

But far more important than that, is that the spread of the disease, can be entirely controlled by giving active immunization. This is done by the hyperdermic injection of diphtheria toxoid. Toxoid is the toxin of diphtheria which has been incubated at 38 degrees to 40 degrees centigrade, for four to six weeks. This causes it to lose its toxicity, but it retains its antigenic properties—that is, it retains the property to cause the body to produce its own antitoxin and immune substances against diphtheria.

It is recommended that this immunization be given to the infant on reaching the age of one year. It is imperative that it be given to children before they enter school for the first time.

What this has done to the incidence of the terrific old plague when carried out on a large scale, is, as I have said at the beginning, simply astonishing. In well-immunized communities the disease has been reduced to the vanishing point.

Even though it were to reach the vanishing point, however, it must still be carried out, because contagious diseases have a way of sticking around, no matter how little one sees them, and breaking out at some inopportune moment.

Nurses entering training schools should all also be immunized in this way. Especially is this true of girls coming from rural communities in cities, contact immunity develops very widely, but these country-bred girls are found to be susceptible to diphtheria in about 80 per cent of cases.

HOW TO MAKE ICED TEA

Infuse six heaping teaspoons of Salada Black Tea in a pint of fresh, boiling water. After six minutes strain liquid into two-quart container. While hot, add 1 to 1½ cups of granulated sugar and juice of 2 lemons, strained. Stir well until sugar is dissolved; fill container with cold water. Do not allow tea to cool before adding the cold water; otherwise liquid will become cloudy. Serve with chipped ice.

"SALADA" ICED TEA

Customers are kindly requested to telephone grocery orders early Friday to ensure prompt delivery. No telephone orders delivered on Saturday.

SAFEWAY

Country customers: These prices good until Sept. 8th—Freight prepaid on orders of 10.00 or over. Delivery to Sheep Creek Monday and Friday.

FRIDAY, SATURDAY and TUESDAY SEPT. 2nd. - 3rd. - 6th.

3 DAYS HOLIDAY SPECIALS 3 DAYS

PUREX TISSUE Roll . 5c
Limit 4 with Order

BUTTER 3Lbs. 87c
Highway First Grade

HONEY Tin 27c
Reidell's—2-lb. 3-oz.

SOAP
LIFEBUOY
2 Bars .. 9c

OXYDOL
With 49c purchase
Regular size
2 pkts. 29c

COCOA
½s, tin 20c
16 oz. tin 37c

KETCHUP
Heinz; 8-oz. bottle ..... 15¢

SALT
Iodized or Plain. Carton 6¢

SEEDLESS RAISINS: 2 lbs. 23c
WALNUTS: Fresh, Lb. 27c
SAIR DATES: 2 lbs. 15c
CURRANTS: Fresh, 2 lbs. 25c
COCOANUT: Medium, Lb. 16c
JAPAN RICE: 2 lbs. 15c
CRISCO: 3 lb. tin 65c

Robin Hood ROLLED OATS
Chinaware; pkg. ..... 29¢
Quick; 6-lb. sk. ..... 35¢

FRESH FRUITS AND VEGETABLES

GRAPES Red Malaga Special 2 lbs. 25c

TABLE PEACHES: Basket 17c
PEARS: Bartlett, Basket 25c
SUNKIST LEMONS: Doz. 29c
ORANGES: Medium size, 2 doz. 39c
HEAD LETTUCE: 2 for 15c
CARROTS: 2 bunches 5c
CAULIFLOWER: Snow white, Lb. 9c
CELERY: Okanagan, Lb. 9c

PRESERVING PEACHES Crate $1.19
No. 1 Freestone.—Buy now.

FIELD TOMATOES: 3 lbs. 10c
POTATOES: 13 lbs. 25c
CUCUMBERS: 5 for 10c
GREEN PEPPERS: 3 lbs. 25c
BANANAS: 3 lbs. 25c
GRAPEFRUIT: 6 for 23c
COOKING ONIONS: 6 lbs. 25c
NEW CABBAGE: Lb. 4c

CONCORD GRAPES Basket . . 49c

JEWEL SHORTENING
2 lbs. ..... 27¢

MILK
Alpine; 3 tall tins ..... 25¢

CASTILE SOAP: 4 bars 19c
GOLD SOAP: 6 bars 25c
RECKITTS BLUEING: Pkt. 5c
S O S PADS: Small pkt. 13c
Large pkt. ..... 23¢
NUGGETT SHOE POLISH: Tin 10c
SNAP HAND CLEANER: Tin 22c

FLOUR
ROBIN HOOD—FIRST PATENT
24s . . 95c 49s $1.79
98s $3.49
Delivered to country customers, 15c extra.

Spratt's Dog BISCUITS
2½'s Sack 35c
Bird Seed: Pkt. 17c

GOLD SEAL SOCKEYE SALMON
½'s 17c
1's 30c

BAKING POWDER
Magic
12 oz. tin 23c
2½ lb. tin. 65c

Beautify your Jams and Jellies!
NO WAY TO MELT AIRTIGHT TRANSPARENT
PACKET OF 25 SEALS SPECIAL PER PK. 5¢
MEMBA SEAL
USE MEMBA-SEALS
SAVE TIME, FRUIT and SUGAR with MEMBA PECTIN
EASIEST WAY TO MAKE THE BEST JAMS AND JELLIES
MEMBA SEAL 2 Pkts. 18c
PECTIN 2 Pkts. 25c

AYLMER CANNED FOODS
PORK AND BEANS: 16 oz. 2 tins 15c
CORN: Golden Bantam, 2 tins 21c
BEANS: Green Cut. 2 tins 21c
WHOLE KERNEL CORN: 2 tins 23c

AYLMER INFANT FOODS As Recommended By Doctors 2/19¢

AYLMER CANNED FOODS
SOUP: Tomato and vegetable, 2 tins 15c
TOMATO JUICE: 10½ oz., 3 tins 17c
APRICOTS: 17 oz., 2 tins 27c
PEARS: Lynn Valley, 2 tins 27c

PALMOLIVE SOAP
KEEP ALL YOUR SKIN YOUNG AND LOVELY WITH THE SAME SAFE SOAP SELECTED FOR THE DIONNE QUINTS.
It's made with gentle olive oil
3 CAKES 17c

PINEAPPLE BIRK'S
Cubes
Sliced
Crushed
2 Tins .. 27c

MANNING'S BISCUITS
IMPERIAL MIX
Extra Special, 2 lbs. ..... 39¢

RITZ WAFERS: Christie's. Pkt. 15c
Liquorice Allsorts: Lb. 21c
Chocolate Buds: Lb. 25c
Chocolate Bars: 10 for 25c
Marshmallows: Lb. 22c
Peanut Butter: Tin 16c
37 oz. tin ..... 54¢
Pickles: Sweet Mixed, jar 21c
Corned Beef: Tin 13c
SPAGHETTI AND MEAT: Libby's, Tin 14c
Chicken Haddie, Tin 15c
Tuna Fish: ½'s, 2 tins 25c
Shrimp: Tin 22c

MEATS

PICNIC SHOULDER lb. . 24c
Tender Made

STEER BEEF
Pot Roast: Lb. 12c
Rolled Prime Ribs: Lb. 22c
Cross Rib Roast: Lb. 15c
Plate and Brisket: 3 lbs. 25c
Boneless Stew Lean: Lb. 12c

COOKED MEATS
Bologna: Lb. 17c
Cooked Corned Beef: Lb. 18c
Spiced Ham: Lb. 40c
Side Bacon: Piece, lb. 29c
Garlic Sausage: Lb. 20c
Summer Sausage: Lb. 29c

VEAL
Leg Fillet Roast: Lb. 22c
Loin Chops: Lb. 19c
Shoulder Steaks: Lb. 14c
Stew Veal: 2 lbs. 17c
Veal Patties: Lb. 20c

LAMB
Legs: Lb. 24c
Shoulders: Lb. 15c
Stew: 2 lbs. 25c
Side Bacon: ½ lb. 17c
Pork Sausage: Lb. 20c
Weiners: Lb. 23c

KERR WIDE MOUTH SEALERS
Quarts; doz. $1.45

Jelly Glasses: Doz. 59c
Wide Mouth Lids: Doz. 21c
Parowax: Lb. 14c
Rubber Rings: Doz. 5c
Economy Caps: Doz. 29c
Pickling Spice: ½ lb. 17c
Vinegar:: Malt or white. Gallon 69c
Grapenut Flakes: Pkt. 9c
Peas: 5's, tin 9c
Puffed Wheat: Pkt. 9c
Spaghetti: Heinz, Tin 9c
Mustard: Jar 9c
Oxo Cubes: Tin 9c
Baked Beans: Heinz, tin 9c

Soda Biscuits: Family size. pkt. 19c
Graham Wafers: 1 lb. cello pkt. . 17c
Ginger Snaps: 1 lb. 14c
Scotch Mints: Lb. 17c
Gum Drops: Lb. 17c

CAN'T sleep?
TRY A BED-TIME CUP OF OVALTINE
SPECIAL
SMALL MED. LARGE
38c 58c 98c

SUGAR 10 Lbs. 61c

BROOMS
Made by the blind.
Airway, good quality, Each 55c

Johnson's GLOCOAT
Pint tin 59c

SALT 7 Lb. Sack . . . 15c
Windsor

Midland's LUNCH LOAF
PORK SAUSAGE: 1's, tin 25c
POTTED MEATS: 3 tins 25c
BAKED BEANS: 16 oz., 2 tins 27c
LUNCH LOAF: ½ tin 14c

EMPRESS FOODS
Jelly Powders 5 pkts. 23c
2 oz. bottle ... 17c
4 oz. bottle .... 32¢
Spices: 3 tins 25c

COFFEE
1 lb. glass jar ... 35¢
2 lb. glass jar ... 75¢
Packed in preserving jar.

CHATEAU CHEESE
8 oz. pkt. ..... 17¢
16 oz. pkt. ..... 30¢

CANADIAN CHEESE
CANADIAN CHEESE: Lb. 21c

SALAD DRESSING
BEST FOODS
32 oz. jar ..... 49¢
16 oz. jar ..... 33¢

QUALITY TEA and COFFEE
Airway Coffee: 1 lb. 25c
Excello Coffee: 1 lb. 29c
Airway Tea: Lb. pkt. 46c
Maximum Tea: Orange Pekoe: 1 lb. 47c
Highway Coffee: Lb. 19c
Highway Tea: Lb. 44c

SPAGHETTI
Italian size: 20 lb. box $1.59

MACARONI
MACARONI: Ready cut: 2 lbs. 17c

OLIVE OIL
OLIVE OIL: Ramella
Gallon $2.35
½ gallon $1.25

We Reserve the Right to Limit Quantities

SAFEWAY STORES LIMITED

SCHOOL DAYS

Start Next Week

Bright, Healthy Boys and Girls Need Good

SHOES

Our selection is complete in a large range of sizes and prices.

R. ANDREW

& Company

Leaders in Footfashion

SAINT JOHN, N. B. (CP)—"One of the most serious threats to Canadian unity is the steady urbanization of our people," E. A. Corbett, director of the Adult Education Association of Canada, said in an interview here.

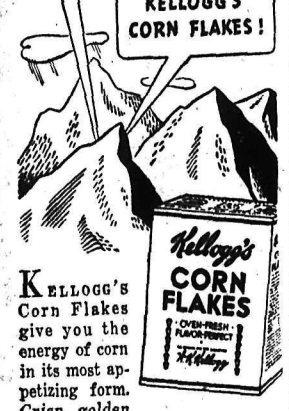

KELLOGG'S Corn Flakes give you the energy of corn in its most appetizing form. Crisp, golden flakes, delicious in milk or cream.

Serve Kellogg's for breakfast, lunch or supper. Wonderfully economical. Always oven-fresh and ready to eat. Sold everywhere. Made by Kellogg in London, Ont.

Kellogg's FOR ENERGY

FLIER AND WIFE KILLED

DAX, France, Sept. 1 (AP) — Lieu.-Colonel Henri Tourre of the French army military aviation research section and his wife were killed today when a military plane crashed.

THE BEST ONLY FOR LESS MONEY

Vernon St. Groceteria

REMOVAL SALE
FRIDAY AND SATURDAY

Saturday is our last day in this location as we are moving to larger and finer premises at 611 Baker Street, next to the Imperial Bank, where we will be open for business on Tuesday, September 6th under the name of Queen City Grocery. Our phone number will remain the same—122. We wish to take this opportunity of thanking all our new found friends and customers for their splendid patronage and invite them to visit us in our new store where we will endeavor at all times to render a satisfactory, friendly service, living up to our slogan, "The Best Only for Less Money."

CARL LYKEGARD.

STORE WIDE BARGAINS
No Limit While They Last

BUTTER Curlew First Grade 2 lbs. ..... 58¢

SUGAR 10 lbs. ..... 61¢

SALT—Windsor; 7 lbs.	17¢	ALL-WHEAT—Kellogg's; pkt.	11¢
PEAS—Tin	11¢	PINK SALMON—½'s; tin	8¢
SOUP—Aylmer; 2 for	17¢	PORK SAUSAGE—Hedlund's, 1's; each	25¢
BAKING POWDER—Malkin's Best; 12 oz.	20¢	CORN FLAKES—Kellogg's; 3 for	25¢
ROMAN MEAL—Pkg.	32¢	NEW POTATOES—15 lbs.	25¢
OXYDOL—1 large and 1 medium pkg.	23¢	ORANGE MARMALADE Malkin's Best; 32 oz.	27¢
CORN—Golden Bantam; tin	11¢	TOMATO JUICE—Malkin's Best; 10½ oz.	6¢

TODDY

Food Drink, Malt flavored, 1 large and 1 small tin .. 26¢

COFFEE All brands, 1 lb. tin . 38¢

Puffed Wheat 12 quarts ..... 38¢ 1 bushel ..... 75¢

PHONE 122 FREE DELIVERY

Freight prepaid on orders of $10.00 or over.

NELSON Social . .

By MRS. M. J. VIGNEUX

• Mr. and Mrs. David Clarke of Canyon, B. C., announce the engagement of their eldest daughter, Olive Mary Kathleen, to Ronald Guy Morey of Trail, eldest son of Alderman and Mrs. P. G. Morey of Nelson. The wedding is planned to take place the middle of November at the home of the bride's parents.

• Alderman C. W. Tyler of Nelson attended the Fair at Harrop Wednesday.

• Major Turner Lee of Bonnington visited town yesterday.

• Miss Myriad Neumann of Kimberley, who has spent three weeks at the home on Delbruck street of Mr. and Mrs. A. Lane, plans to leave today for her home.

• Mr. and Mrs. Arthur Hodson, Fairview, have taken up residence in the Medical Arts apartments.

• Mr. and Mrs. C. B. Twigg of Creston visited town yesterday.

• Leonard G. Truscott has received word of his having obtained first class honors in both mathematics and psychology at the summer session of University of B. C.

• Mrs. A. H. Gracey has taken up residence at 515 Silica street.

• Mr. and Mrs. Harold Swan of Kimberley are in the city en route to Slocan City to visit the former's father, Peter Swan.

• Mr. and Mrs. A. P. Davis of Banff have arrived to attend the wedding of the latter's son, Alfred Carr, to Miss Pauline Stangherlin, which is planned to take place at the Cathedral of Mary Immaculate September 10 at 7:30 o'clock.

• Mrs. E. T. D. Francis of Crawford Bay visited town yesterday.

• J. F. (Billy) Bunyan, who spent a few weeks in Nelson, left yesterday for the Ymir Consolidated mine at Ymir.

• Mrs. J. Fisher of Hall spent yesterday in town.

• Miss Priscilla Gelinas, Miss Barbara Haylock, Miss Irene Kerr of Longbeach and Miss Kay Nisbet of Nelson are among those who will be in Trail over the week-end attending the annual fall tennis tournament.

• Mrs. McEwing of Salmo visited town yesterday.

• Shoppers in the city yesterday included Mrs. E. H. H. Applewhaite of Willow Point who was here to see her two grandchildren off to Vancouver after spending the summer with her.

• Mr. and Mrs. R. K. Blois of Trail were visitors in Nelson Wednesday.

• Mr. and Mrs. S. S. Simpson leave tomorrow for Cranbrook to attend the Cranbrook reunion.

• Mrs. T. C. Penfold and daughter, Miss Elsie Penfold, of Chesterle-Durham, Eng., were guests at the homes of the former's sister and niece, Mrs. Charles F. Hunter, Josephine street, and Mrs. Arthur Foster, have left for Montreal, to sail on the Duchess of York, September 16, for England. The former will be completing her around-the-world tour.

• Benny Monteleone is expected to return today from a few days visit at Spokane.

• Maurice Major of Procter and J. Barwis of Harrop plan to leave today for Trail to participate in the annual fall tennis tournament.

• Miss Rosemary King, daughter of Mr. and Mrs. W. S. King, Kerr apartments, has left for Vancouver, en route to the south to resume her studies at Los Angeles University.

• Miss Annie Cosmo of Harrop visited town yesterday.

• Shoppers in the city yesterday included Maitland Harrison of Howser.

• Peter Dewdney, Peter Woods, Lawrence Simpson, Arthur Hodson and Robert Cornwall, Teddy Romano, Tommy Maholoff and Norval German will go to Trail at the week-end to compete in the Kootenay annual fall tennis tournament.

• Mr. and Mrs. Roy Skillicorn of Kaslo were city visitors Wednesday.

• Miss Mary Scanlan, pioneer resident of Nelson, now residing at Vancouver, plans to leave tomorrow morning for her home after visiting the Scanlan home on Carbonate street.

• Alderman G. Montgomery Benwell visited Harrop Wednesday, attending the fair.

• L. G. Truscott has returned from Vancouver where he attended summer session at University of

(Continued on Page Seven)

BIRD CAGES AND BIRD SUPPLIES. MAIL ORDERS PROMPTLY FILLED.

Kootenay Flower Shop

Phone 962 364 Baker St.

GRENFELL'S CAFE

SPECIAL BUSINESS MEN'S LUNCH 35c

FREEMAN & LEEW

PHONE 115 NELSON, B. C. — FURNITURE COMPANY THE HOUSE OF FURNITURE STYLES — EAGLE BLOCK BAKER ST.

BETTER LIVINGROOM SUITES by DARKHILL

CANADA'S FINEST VALUE

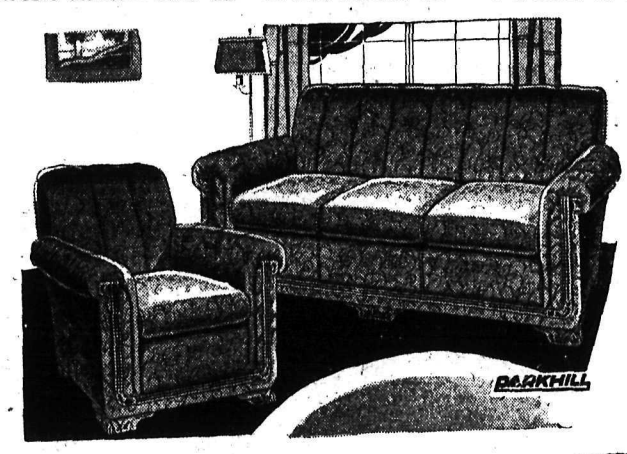

BUY IT ON TERMS

3 Pieces $219

AS SHOWN

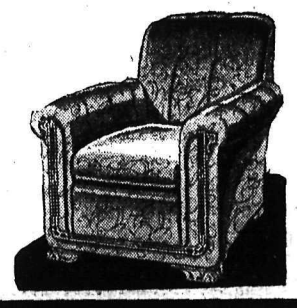

Superlative quality—exquisite styling. The very best of construction plus fine tailoring. Rich cerise shade figured pile fabric with one chair in contrasting green. A very attractive suite that will give long service.

THEY'VE JUST ARRIVED

NEW FALL HATS

Exciting new fall hats! Felts, velvets, velours. Every new type. Wear them smartly now . . . . later with new fall costumes.

Up From **$2.50**

Jerman Hunt

Drygoods and Ready-to-Wear BAKER ST. PHONE 200

KOOTENAY VALLEY

Chocolate Milk

Rich in Vitamins A, B, C

Save Time and Labor

General Electric Washers

$79.50 and up

Nelson Electric Co.

SHOP IN COMFORT At HILLYARD'S

Fairway Grocery

The Coolest Store in Town

Phone 264 Vic Crawford, Mgr.

Headquarters for LOW PRICES

JOHNSON'S GLO-COAT

Pint ..... 59¢ Quart ..... 98¢

Black Label Pineapple Sliced, Cubed or Crushed

2 tins 29c

SALMON ½'s

tin 18c

Pink, talls 2 tins 25c

MATCHES—Red Bird; pkt.	25¢
TISSUE—Silver Web; 4 rolls	12¢
WAX PAPER—100-foot roll	21¢
TOOTHPICKS—2 pkgs.	9¢
OXYDOL—Large pkt.	20¢
CARBOLIC SOAP—6 bars	25¢
BLEACH—Peroxo; bottle	11¢
LYE—Royal Crown; tin	11¢
SOAP—Pearl White; 6 bars	22¢
CLOTHES PINS—3 doz.	12¢
MILK—Tall, all brands; 5 for	46¢
MACARONI or SPAGHETTI—5-lb. box	30¢

Special First of the Month Savings

Freight Prepaid on Country Orders of $10.00 or over. Free Delivery on all orders.—Ymir, Salmo and Sheep Creek every Tuesday.

Prices effective Friday, Saturday and Tuesday. September 2, 3 and 6th. PHONE 1009 FREE DELIVERY

TOMATOES LIBBY'S 2½s 3 Tins 32c

COCKTAIL CHEESE	Glass 16c	ASPARAGUS CUTTINGS: 2's, 2 tins	29c
SWEET BISCUITS	2 lbs. 45c	ORCHARD CITY PEAS	3 tins 28c
ALL BRAN: Large	Pkg. 21c	BRODERS CORN: Bantam or white, 3 tins	29c
CORN FLAKES: Kelloggs	3 for 25c	GREEN BEANS: Aylmer	3 tins 35c
GRAPE NUT FLAKES	3 pkgs. 29c	PORK and BEANS: 16 oz.	4 tins 29c
RY-KRISP: Large	Pkt. 47c	PUMPKIN: Broder's, 2½'s	2 tins 23c

NABOB COFFEE

Per lb. ..... 38¢

SPAGHETTI—Libby's; tin	10¢
GRAHAM WAFERS—Pkg.	20¢
SAUERKRAUT—Tin	17¢
KETCHUP—Quaker; 2 tins	21¢
VEAL LOAF—2 tins	29¢
HERRING IN TOMATO SAUCE—Tin	12¢
KIPPER SNACKS—3 tins	17¢
PILCHARDS—Tall; 2 tins	21¢
SHRIMP—Wet or dry; tin	19¢
OLIVE OIL—Quart tin	63¢

JUST ARRIVED A fresh shipment of DAD'S COOKIES

ROBIN HOOD FLOUR

98's	$3.59
49's	$1.89
24's	98¢
Keynote Flour 98's	$3.39
49's	$1.79

CHINA OATS Per pkg. 29c

BURNS & CO. PRODUCTS

Golden Loaf Cheese ½ lb. 16¢ lb. 29¢ — Chili Con Carne, tin 19¢ — Hormel Spiced Ham 37¢

NALLEY'S PRODUCTS

Salad Dressing		Sandwich Spread	
12 oz.	21¢	16 oz.	36¢
32 oz.	46¢	32 oz.	57¢

TEA—Goldvale Orange Pekoe; lb.	49¢
COFFEE—Goldvale; lb.	29¢
JELL-O—4 pkgs.	26¢
PICKLES—26-oz. bottle	24¢

FRY'S COCOA

Lb. ..... 39¢

½ lb. ..... 21¢

PRESERVED GINGER—Lb.	18¢
WALNUTS—¼'s; lb.	28¢
RAISINS—2 lbs.	24¢
FIGS—Black; 2 lbs.	19¢
LUMP SUGAR—2 lbs.	19¢

McDONALD JAM Co. PRODUCTS

MARMALADE—4-lb. tin	49¢	GINGER ALE—Quarts; each	19¢
KOOTENAY JAM—Tin	49¢	Pints, 3 bottles	29¢

HONEY ..... 4-lb. tin 54¢ (Ontario)

BAKEASY ..... 2 lbs. 29¢

BUTTER Goldvale 1st grade 3 lbs. ..... 87¢

SUGAR Cotton Sack 10 lbs. ..... 64¢ 20 lbs. $1.25

TOMATO JUICE—3 tins 28c (Libby's, 19¾-oz.)

PAVEY'S CANDY

We have an exclusive line of bulk candy from this well known candy firm. No line sold over 29c per lb.

A New MARSHMALLOW Something different; pkg. 19¢

LALLEMAND

Yeast Cakes 2 pkgs. 13¢ — Malt hop flavored $1.05

ROMAN MEAL COOKIES—2 doz.	19¢
PRUNES—Sunsweet; 2-lb. pkg.	23¢
PEANUT BUTTER—2's; tin	29¢
OXO—Large tin	22¢
MUSTARD—Bulk; lb.	29¢

FRESH FRUITS and VEGETABLES

APPLES—Duchess	8 lbs. 25¢
PEARS	Basket 14¢
BANANAS—Quality fruit;	3 lbs. 25¢

PEACHES Crate $1.19

ELBERTA PRESERVING—NO. 1

We are advised by wholesalers that the market is firm. We recommend buying your requirements now.

GRAPES—Good Eating	2 lbs. 25¢
SWEET SPUDS	3 lbs. 25¢
LEMONS—Large	Doz. 29¢
ORANGES—Small	4 doz. 69¢
ORANGES—Medium	2 doz. 45¢
CELERY—Crisp, tender	2 lbs. 15¢
TOMATOES	3 lbs. 10¢

PRESERVING JARS

NARROW MOUTH MASON

Qts., doz. $1.19 Pts., doz. $1.05

QUALITY MEAT SPECIALS

Brisket Boiling Beef	Lb. 8¢
Lean Boneless Stewing Beef	lb. 12¢
Minced Beef, Fresh	2 lbs. 25¢
Rolled Prime Ribs	Lb. 22¢
T-Bone or Sirloin Roasts	Lb. 24¢
Round Steaks	Lb. 17¢
Pot Roasts	Lb. 11¢
Rib Roasts Cut Short	Lb. 20¢
Rump Roasts	Lb. 17¢
Rolled Veal Roasts	Lb. 19¢
Fresh Sliced Bacon	½ lb. 18¢
Breakfast Sausage	2 lbs. 25¢
Spring Chicken	Lb. 23¢

We have a full line of fresh and smoked fish.

Our high quality meats are becoming more popular every day.—May we suggest that you purchase your next roast or steak from our market.—We know that you will enjoy the quality and flavor.

••• SIMS' MODERN MARKET •••

Nelson Daily News

Established April 22, 1902

British Columbia's Most Interesting Newspaper

Published every morning except Sunday by the NEWS PUBLISHING COMPANY, LIMITED, 266 Baker Street, Nelson, British Columbia.

Phone 144, Private Exchange Connecting All Departments.

MEMBER OF THE CANADIAN PRESS AND THE AUDIT BUREAU OF CIRCULATIONS

FRIDAY, SEPTEMBER 2, 1938.

JAPAN HAS CAUGHT A TARTAR

Rumors from Tokyo that the Chinese undeclared war is to end shortly in an undeclared peace no doubt reflect what the Japanese would like to see. But whether they are an indication of what is likely to happen is less certain.

The situation of the Nipponese warlords is something like that of the Irishman who caught the wild-cat and then yelled for someone to help him let it go. If Hankow could be captured no doubt the face of Japan would be reasonably well preserved. Then Chiang Kai-Shek could be left alone and the Japanese army could settle down to the Gargantuan task of pacifying the huge territory now occupied.

Unfortunately for the Japanese Hankow has not yet fallen. While Japan may achieve its conquest a heavy price will probably be exacted. Even if the Japanese offensive halted at that point it would not necessarily mean the end of the war. The Japanese themselves have pointed out that the campaign could only end with the collapse of effective Chinese resistance. Anything less is a major defeat for Japan and an answer to those who believe conquest by the sword still feasible.

If the offensive were halted the Japanese would be faced with two tasks. One would be to keep a sharp lookout for a counter-stroke by the forces of Chiang Kai-Shek. The other would be the complete subjugation of the territory nominally occupied now. And in the background would hover the disturbing spectre of the Russian Bear.

Apparently little progress has been made in establishing effective control over the area already supposedly occupied. Early this month Captain Evans Carlton, of the United States Marine corps, reached Hankow after a three-month journey through the provinces of Shensi, Sulyuan, Shansi, Hopei and Shantung. He reported highly organized and increasingly effective Chinese control of most of this vast area in North China.

How Japan could hope to maintain control over this vast territory while the population remains unfriendly is hard to imagine. But the fact that her warlords are talking of peace is an indication that she has almost shot her bolt. Whether her government can survive the ensuing crash remains to be seen.

Brevity never fatigues; therefore, brevity is always.. a welcome guest.—Theophile Gautier.

FIRE LOSSES CUT

A remarkable story of achievement involving a saving to the Canadian people of more than $600,000,000, is told in the annual report of J. Grove Smith, Dominion Fire Commissioner, a document which ought to be read by leaders in industry and commerce and civic administrators throughout Canada. Fire waste was so heavy in Canada 20 years ago that insurance rates increased to a point where they imposed an onerous and almost impossible burden upon the nation at large.

The Dominion Fire Prevention association, which was organized with federal government financial support, successfully tackled the problem of reducing fire hazards and insurance costs. The results have been little short of amazing. Annual fire losses have been cut from $60,000,000 to $22,700,000 in the Domihion, while the province of Ontario alone made the worthwhile reduction of $14,000,000 per annum by fire-prevention measures. That there was adequate room for improvement in Canada is indicated by the fact that in 1922 our loss was $54,390,000, or $6.20 per capita, as compared with a loss of $37,204,000, or 87 cents per capita in Great Britain. The betterment is reflected in these figures: In 1937 our loss was $22,700,000, while Britain's was $63,480,000. On the basis of inherent fire hazard Canada now has one of the lowest fire losses in the world.

The efforts to reduce fire waste have meant millions to business interests. If the insurance rates of 1920-22 had been continued, property owners in 1937 would have paid $110,000,000 to the insurance companies instead of $42,500,000. The savings accumulated during the period of Dominion Fire Prevention association activities represent $265,797,400 of property value and $376,395,400 in insurance cost. Yet the fire insurance companies have experienced a more substantial underwriting profit during the past 14 years than during any similar period in their history.

Careless smokers cause more fires than anything else. More than a thousand fires a month had their origin from cigarettes last year, according to the Dominion fire commissioner. Defective matches used to be one of the principal causes of fires, but that hazard has been largely removed by the introduction of certain safety requirements. Defective stovepipes result in many outbreaks, and public bodies might do worse than adopt Mr. Smith's suggestion to promote a campaign to renew and properly install every stove and furnace pipe in Canada before the snow flies. This would create work and wages and save the country millions of dollars in fire waste. The cost of inspecting properties, residential and business, by members of fire departments with a view to discarding unsafe equipment would be negligible in comparison with the saving in money and lives that would result.

A brave man is clear in his discourse, and keeps close to truth.—Aristotle.

SALLY'S SALLIES

After marriage many a belle finds herself leading a ding-dong existence.

In Nelson By-Paths

A revealing item of news was in the papers a few days ago, from Seattle; an account of the current fishermen's Derby in Seattle harbor, wherein a large number of fishermen competed for honors in catching salmon, by trolling. I did not clip out the item, but my recollection is that the number of boats participating was in three figures, and also the number that actually landed salmon.

There could hardly be a better illustration of the frequent circumstance that local resources can be almost entirely overlooked. No doubt ever since the foothills of the coastal part of the American continent sank in comparatively recent geological time, to form the relatively shallow Puget Sound, various kinds of Pacific salmon have swum in the waters of what is now Seattle harbor, but to the citizens of Seattle it was distinct news, when the Derby was instituted a few years ago, to learn that their sheet of salt water was teeming with these prize food fish during the spawning runs.

DISTANT FIELDS LOOK GREEN

And yet this information was in the possession of waterfront habitues from early times. I spent the winter of 1913-14 in Seattle, and a young Seattleite, who a few years earlier had dwelt in a beach shack during a period of depression, told me that he and his equally youthful partner used to go out in the fall in their boat, and pick up a salmon for their own use at any time. Thousands of craft used to furrow the waters of Seattle harbor, for commercial or pleasure purposes, but to the general public the finny resources of the fluctuating tides were a sealed book. It took the spectacular demonstration of fishermen's Derbies to awaken the populace to the presence of salmon in volume. Yet no doubt Seattle sportsmen were accustomed to going to distant salmon coves all up and down Puget Sound, including the famous Campbell river, to wrestle with the big boys.

LAKE WASHINGTON BASS

Apparently much the same situation obtained with regard to the angling resources of Lake Washington, which projects into Seattle, and whose fresh water reaches the tidewater of Seattle harbor through Union Bay, now canalized. Some of us used to go out at dawn for black bass, sometimes feeling our way in dense fog, and from underneath the house-boats we would pull out black bass, with our live bullheads for lures. I do not recollect ever meeting more than a boat or two, in our wanderings along the fruitful shoreline; yet hundreds of Seattle anglers would go to distant parts of the state of Washington, with their bass casting-rods. Our casting rods were 10-cent bamboo poles, the line being tied to the tips.

This shallow sheet of water, 20 or 30 miles long, had a mud and weed bottom, at least at its lower end, and thus was not ideal for trout, but it had lots of a certain fish of trout-like form, which some called trout, and others, grayling. Actually it was neither of those forms, but I cannot give it a name.

In my boyhood days in Nova Scotia, the tide flats of Minas Basin, and also of the Bay of Fundy, used to be ornamented with long weirs, or seines, sometimes half a mile in length, and standing 12 to 18 feet high, for catching shad. The fish would come up with the tide, but when the tide went out they would be detained by the weir, and would eventually be captured in the bend, from which there was no escape. This was the form of the shad fishery in that generation, and I never saw or heard of "drifting for shad."

DRIFTING FOR SHAD

But in an earlier, and I suppose hardier, generation, the bosom of the Basin used to bear fishermen's boats, from which a mile or more of drift net would be paid out across the direction of the tide, supported by wooden floats or bobs. The shad, swimming with the tide would come against the nets, and would get caught in the mesh by the gills. A favorite uncle, now long dead, used to describe to me how he and his elder brother used to put out from Wolfville to drift for shad on the night tide, going far out into the Basin. The nets were of course hauled in by hand, and the captive fish detached and dropped into the bottom of the dory. In those days the shad were evidently more plentiful.

Incidentally, he used to assert that the Basin was "alive with sharks," and that swimming in the tidal waters was foolhardy in the extreme, mentioning large sharks that in his day followed the fish up to the boat. This did not impress me at the time as a condition possibly still existing for all the sharks I had seen were small dogfish, and those in parts of the Basin distant from my home town. Our generation had not seen anything to worry about. However, a year after I came west I read in my home town paper of a 12-footer caught off the new wharf on the Cornwallis river channel, just outside the Mud creek of my boyhood swimming days, and adjacent to the creek mouth where we had resorted for the sake of the current when we grew older. This brute was put on exibition and after that the swimming in those waters abruptly ended.

I suppose there were still shad for drift fishermen had there been any drift fishermen left just as there evidently were man-sized sharks, had there been anything to cause them to disclose themselves, such as a mile-long belt of fish-studded net. But these "resources," being out of sight, were not realized or appreciated.

THE STROLLER

Panorama

Money for the Government

Justice Oliver Wendell Holmes died in 1935, leaving his estate to the government. Congress has wrangled ever since over what to do with money, some wanting to buy law books for Library of Congress, others to create Holmes memorial. Meantime legacy keeps growing, may rise to $1,000,000 before it's taken into the treasury.—Ken.

Some Racket, He Thought

Reginald de Koven once took a recalcitrant and unmusical friend to a Paderewski recital. After a Bach fugue, De Koven asked, "Well, what do you thing of that? Isn't it wonderful, masterly, sublime—that delivery of touch, that thundering fortissimo?"

"Where's the rest of the show?" asked the recalcitrant friend.

"Why, there is no show; it's Paderewski alone."

"Do you mean to say the whole entertainment is just this one man at the piano?"

"Why, yes, but it's Paderewski!"

"Well," said the friend, looking around the crowded house, "if this isn't the damndest scheme for money-making I've ever seen!"

Sweepstake Philosophy; It's Tough Life Anyway

Did it ever occur to you that man's life is full of crosses and temptations? He comes into the world without his consent and goes out against his will.

When a man is big, the little girls kiss him. When he is little, the big girls kiss him.

If he is poor he is a bad manager. If he is rich he is dishonest. If he needs credit he can't get it. If he is rich everybody wants to do him a favor.

If he is in politics it's for the money. If he is not he is no good to his country. If he does not give to charity he is a stingy wretch. If he does he is showing off.

If he gives affection, he is a soft mark. If he cares for no one, he has no feelings. If he dies young there was a great future for him. If he lives to an old age, he missed his calling.

If YOU save money, you're a miser.

If you spend it, you're a fool.

If you get it, you're a twister.

If you don't get it, you're no good.

If you refrain from buying a ticket in the hospital sweeps, you are careless. If you do it's for self gain.

So what's the use of worrying?

Life is just one darn thing after another.

If I were you I'd get that ticket, anyway.

(Contributed by J. Eccles. From The Irish Press Derby Supplement.)

Looking Backward . . .

TEN YEARS AGO
Sept. 2, 1928.

Mr. and Mrs. T. S. Jerome, Victoria street, have as their guests Mrs. Albert Benson and Bruce Brown, son of Judge and Mrs. J. B. Brown, of Grand Forks.—A. Lapointe, sr., has arrived from Spokane to make his residence here. His family will follow later.—Mr. and Mrs. William Rutherford have as their guest, E. A. Mann, a resident of Nelson some 18 years ago, who now resides at Prince Rupert. —Mrs. Colin Campbell formerly of New Denver, now of Vancouver, is visiting in the district.

TWENTY YEARS AGO
Sept. 2, 1918.

Born, to Mr. and Mrs. E. C. Hunt, August 25, a son.—Born, to Mr. and Mrs. Arthur Breeze, Fairview, August 25, a son.—Born, to Mr. and Mrs. H. J. Chomat, Procter, August 24, a son.—News was received in Grand Forks that Pte. James McDougall had been killed in action. He had twice previously been wounded.—Carl McNab of Cranbrook was killed in action overseas. —W. F. (Tommy) Mawdsley, Nelson businessman, has been killed in action overseas.—Using local anasthesia for the first time in Nelson, Dr. L. E. Borden performed a successful appendicitis operation on Pte. Galloway of Balfour Sanitarium.

THIRTY YEARS AGO
Sept. 2, 1908.

E. Cameron and H. King, two mainstays of the Nelson football team, have left to play for Vancouver Thistles.—Peter Verigin, head of the Doukhobor community being established at Waterloo, secured a large consignment of nursery stock from Grand Forks for planting out on the Doukhobor possessions.—Six of the eight furnaces of the Granby smelter at Grand Forks are now running, as a plentiful supply of coke is being received. —Potato bugs on the tracks at Bristol halted eight trolley cars laden with excursionists until the tracks could be sanded.

Contract Bridge

Shepard Barclay Tells How to Bid and Play

LET HIM OVERRUFF

MOST DECLARERS hate to have a defender overruff with a trump which could have been captured. There are contracts, however, which cannot be made except through allowing the opponent to do that very thing. If it saves running several rounds of trumps which use up trumps needed for a number of ruffs, the one trick investment may pay big dividends.

North: ♠ Q 9 8 6 4 ♥ A 7 5 ♦ 7 ♣ Q 9 7 3

West: ♠ K 7 ♥ Q J 10 8 6 2 ♦ J 10 6 3 2 ♣ None

East: ♠ A J 10 5 2 ♥ 9 3 ♦ Q 5 ♣ K 5 4 2

South: ♠ 3 ♥ K 4 ♦ A K 9 8 4 ♣ A J 10 8 6

(Dealer: South. North-South vulnerable.)

This deal arose in a rubber game and the North-South team ended in a contract of 5-Clubs. South started with 1-Diamond, West called 1-Heart, North 1-Spade, South 2-Clubs, North 3-Clubs and South 5-Clubs.

The play was nicely handled by the declarer, who won the lead of the heart Q with the A and immediately led a diamond. He then cashed the heart K to prevent a discard. Next he played the diamond A and ruffed a diamond with the club 7. East overruffed with the K and returned a club. South won this and ruffed another diamond. He then returned to his hand by means of a heart ruff to enable him to ruff his fifth diamond. A spade was then led and captured by East, who had nothing to return but another spade or a trump. He chose the spade and South trumped, and drew East's remaining trumps. Only two tricks were lost by this method of play.

• • •

Tomorrow's Problem

North: ♠ 10 ♥ J 9 7 5 ♦ A 10 8 4 ♣ A 10 7 5

West: ♠ K 7 ♥ 10 8 3 2 ♦ J 5 3 ♣ K Q J 9

East: ♠ 5 3 2 ♥ A K 6 4 ♦ Q 9 2 ♣ 6 3 2

South: ♠ A Q J 9 8 6 4 ♥ Q ♦ K 7 6 ♣ 8 4

(Dealer: East. East-West vulnerable.)

How should South play for 4-Spades after the lead of the club K?

WHAT DO YOU THINK?

Letters may be published over a nom de plume, but the actual name of the writer must be given to the editor as evidence of good faith. Anonymous letters go in the waste paper basket.

Thinks World War All in the Press

To the Editor:

Sir—Conning the latest newspapers and periodicals received from England regarding the European situation in general, one rather gathers that in spite of the alarms and wild reports, the long held view of many European leaders and students of foreign affairs that there will be no major war is still unshaken, and that much of the present state of "jitters" and "war-eve funk" and alarmist "inside-tips" is quintessentially a product of the popular press.

One responsible paper, writing as late as August 20, states that no serious reading of the signs and portents could occasion the dark prognosticatons which the headline and caption writers have been serving up currently. The original wild rumors originated unquestionably in the troop movements in Germany, whose military activities recently have been conducted behind a smoke-screen of secrecy. The Press Lords apparently received just enough news to inspire (because of the delicate situation in middle Europe) some very wrong deductions —some very dangerous half-truths. And so the "Germany is mobilizing" scare arose, creating an atmosphere that is affecting the entire world adversely.

It would be foolish, of course, to deny that the European situation is serious, very serious, but no good purpose can possibly be served by giving too much credence to alarmist reports, without proper authentication; we are not far away enough from the World War not to recall the numerous prophecies and prognostications that died a-borning, and of the incalculable harm caused by purposeful propaganda, regardless of all decencies.

GERMAN PEOPLE YET TO SPEAK

One commentator on world events calls attention to the fact that while a million troops march and a handful of "big men" direct, 30,000,000 ordinary German men and women have still to be consulted, and it is precisely because these millions do not want another war, that another war will not occur, reason the same people.

Summarized ,the policy at present in Britain is that of a watchful waiting, with a realization that Reichsfuehrer Adolf Hitler, the ex-painter and wartime corporal, is the controlling factor of future developments; it seems to be the idea that if everybody can be kept talking, the peace of Europe may not be threatened, at least this year, in which case "words, words, words" as Hamlet used to lament, will break no bones, and by that time, a more sane attitude may develop, and reason return to its rightful throne.

For the time being, the British government apparently will rest on the fact that an Englishman, Lord Runciman, is involved in the Czechoslovak dispute, which means that in a war, Britain would herself be involved on the side of France.

It would be well for Herr Hitler, in the fastnesses of his mountain retreat in the high Tyrols, to pause in his adventure toward a European hegemony, and recall some fateful and prophetically true words uttered by Britain's prime minister at the outbreak of the last war, where Germany was proven the aggressor nation. You and I well remember them—"We shall not sheathe the sword . ." The sabre-rattling warlord and chancellor of the German Reich must surely have more than an inkling that if Britain and its Empire (One includes the Empire advisedly) take up the sword again in what it considers its rightful duty for the protection of the "weaker brethren" it will not lay it down till the full purpose has been achieved, no matter what the cost in men and money, no matter if the Empire found itself for a time in the same precarious position with back to the wall, as prior to the "Last Hundred Days" of 1914-1918. The winnng of the last battle in any war is the only one that really matters, and decides what we are pleased, God help up, to call the victory. Victory and Defeat; the two words are synonymous in 20th century conflict between the nations.

OBSERVER.

Nelson, B.C., Aug. 31, 1938.

VERSE

THE SONS OF MARTHA
(Rudyard Kipling)

The Sons of Mary seldom bother, for they have inherited that good part;
But the Sons of Martha favor their Mother of the careful soul and the troubled heart.
And because she lost her temper once, and because she was rude to the Lord her Guest,
Her Sons must wait upon Mary's Sons, world without end, reprieve or rest.

It is their care in all the ages to take the buffet and cushion the shock.
It is their care that the gear engages; it is their care that the switches lock.
It is their care that the wheels run truly; it is their care to embark and entrain,
Tally transport, and deliver duly the Sons of Mary by land and main.

They say to mountains, "Be ye removed." They say to the lesser floods "Be dry."
Under their rods are the rocks reproved—they are not afraid of that which is high.
Then do the hilltops shake to the summit—then is the bed of the deep laid bare.
That the Sons of Mary may overcome it, pleasantly sleeping and unaware.

Raise ye the stone or cleave the wood to make a path more fair or flat;
Lo, it is black already with blood some Son of Martha spilled for that!
Not as a ladder from earth to heaven, not as a witness to any creed,
But simple service simply given to his own kind in the common need.

And the Sons of Mary smile and are blessed—they know the angels are on their side.
They know in them is the Grace confessed, and for them are the Mercies multiplied.
They sit at the Feet—they hear the Word—they see how truly the Promise runs.
They have cast their burdens upon the Lord, and—the Lord He lays it on Martha's Sons!

AUNT HET
BY ROBERT QUILLEN

"I reckon I could of been somebody, with the chances I had, but every time I got a good break I spoiled it by talkin' too much."

STAMP CORNER

By JAMES MONTAGNES

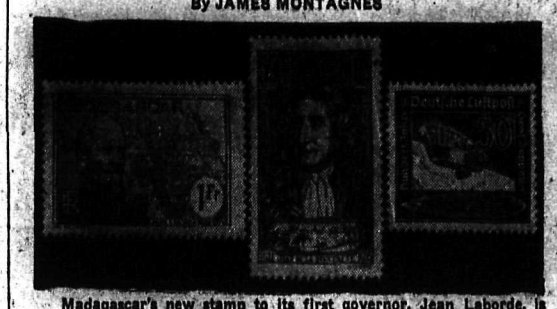

Madagascar's new stamp to its first governor, Jean Laborde, is shown at left, with France's stamp to author Jean de La Fontaine in centre, and Germany's Count Zeppelin commemorative at right. Stamps courtesy Marks Stamp Co., Ltd., Toronto, and Philatelic Section, T. Eaton Co., Ltd. Toronto.

The area on the Asiatic mainland opposite Japan where there has been fighting recently between Japanese and Russian soldiers, has had an interesting postal history, showing that fighting in that region is by no means a novelty.

In 1919, after the Russian revolution, czarist soldiers under General Kolchak set up a provisional government in that area, and issued overprinted and surcharged former Russian stamps. These stamps were used primarily at Omsk, headquarters of the Kolchak government, and later were used along the Trans-Siberian railway to Vladivostok.

Later that year, when the Allies sent in an army, Czechoslovakia's military post issued stamps for the Allied forces. There were four picture stamps, showing a church, an armored railway car, a Czech soldier, and the Lion of Bohemia. Japan's army post issued its own stamps. Many of these stamps have found their places in albums in unused condition, as few letters left the country.

1921 ISSUES VALUABLE

In 1921 an anti-Soviet monarchial government for the Priamur province issued crude stamps, which are today very valuable even in unused condition. This provisional government supplanted the Far Eastern republic which began issuing stamps in 1920. The Far Eastern Republic used overprinted old Russian stamps the overprinting being done in Vladivostok. The republic issued its own stamps later in 1921 and early in 1922, and a commemorative issue in 1922 marking the fifth anniversary of the Russian revolution. At one time in 1920 a Czarist Russian general occupied part of the Far Eastern Republic and issued a number of overprinted stamps.

When, in 1922 the Priamur provisional government issued a commemorative set marking the anniversary of its overthrow of the Bolshevist government of the Far Eastern Republic, it used the republic's stamps and overprinted them. A later 1922 issue consisted of overprinted Russian stamps marked Priamur Rural Province. Today the stamps of Soviet Russia are used in this troubled area.

The only issue of near relation to the Russo-Japanese war of 1904-06 was the two-value Japanese issue of 1906 to commemorate the triumphal military review.

NEW ZEALAND CHANGES

New Zealand placed a 1½ penny King George VI. stamp on sale on July 26, featuring the King in admiral's uniform. On the same date the ½ penny George VI. and 2½ penny pictorial stamps were issued with official overprint. There have been several minor changes in new printings of these and other New Zealand stamps in width of border and perforations. . . Great Britain's George VI. stamps now appear with watermark sideways for use as coil stamps. . . The United States will issue the 10, 11, 12, 13 cents and $2 values of the new presidential issue in September. . . Venezuela has issued several new stamps including one for the 80th anniversary of the first stamp printed by Venezuela featuring Postmaster-General Castillo of that day, and one of Bolivar for the Venezuelan Labor Day. A nine-value air mail pictorial set is due soon. . . Holland has issued an 8-cent postage due value. . . Lithuania has overprinted its recent national Olympic set for the national Boy Scout Jamboree. . . Australia is reported to have issued recently a ½ penny orange stamp featuring George VI.

The Montreal Philatelic Union will hold its third annual exhibition Oct. 14, 15 and 16. Advance reservations show that many important Canadian collectors will display their stamps at the exhibition. J. O. Roby, 5227 Delorimier Ave., Montreal, is chief organizer of the exhibit for the society.

The Gray Stamp Company, Station E., Toronto, announce that they have for free distribution to collectors their new illustrated catalogue listing the latest British colonial new issues.

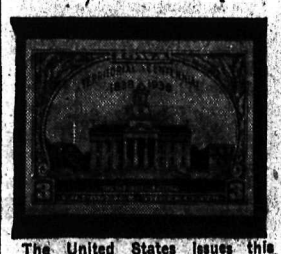

The United States issues this stamp on August 24 for the Iowa territory centenary.

?? Questions ?? ANSWERS

This column of questions and answers is open to any reader of the Nelson Daily News. In no case will the name of the person asking the question be published

Curious, Nelson — How long ago were cross-word puzzles invented?

Something similar to the cross-word puzzle is said to have taken up much of the time of the Hindus and Chinese as long ago as 1000 B.C. The American Indians also played some kind of criss-cross game with grains of corn when the first white men arrived on this continent. Magic squares played an important part in the occultism and mysticism of the Middle Ages. These seem to have been the predecessors of the cross-word puzzle of today.

L.D., Salmo—Why do actresses so often use other names than their own on the stage?

It is extremely important that they use names that are interesting, easily remembered, and not commonplace. Therefore, they often adopt names which they think will find favor with the public.

J.R., Trail—Can you tell me the origin of the expression "the little red schoolhouse"?

In the early days in America school houses were small and usually painted red. It is explained that red paint was especially cheap. So many men and women who ultimately attained distinction began their education under these modest conditions and later delighted to pay honor to "the little red school house" that the phrase has become a figure of speech.

F.P., Nelson—Why is there more wind at night than in the daytime?

Owing to the friction at the surface of the earth, the air near the ground always has less velocity than the air a few hundred feet above it. In the daytime this faster air is mixed up with the surface air by convection induced by surface heating. In this way the surface air is given a greater velocity than it would have if not mixed with the upper and faster wind. At night, when there is no surface heating and no convection, the upper wind, except when quite strong, glides over the lower air which is held relatively quiet by surface friction. When the upper winds are very strong, they mix with the lower air by mechanical turbulence and the surface wind remains as strong by night as by day.

W.H.O., Nelson—Who was the old Dutchman who had tobacco and pipes buried with him?

Mynheer Van Klaes had smoking materials buried with him. It is stated that "At his feet were placed a bladder of the finest Dutch golden-leaf and a packet of caporel; by his sides were laid his china-bowl pipe and a box of matches, and steel, flint, and tinder."

ACTIVE IN . . . KOOTENAY LIFE

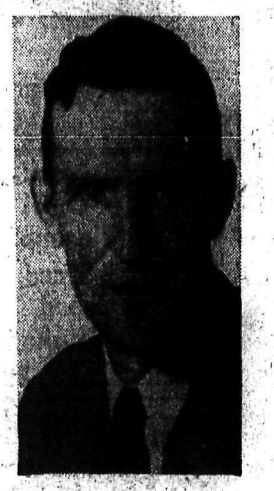

H. J. Carlin of the Nelson A.C.T.

Films Developed ANY SIZE 25c
and PRINTED
REPRINTS right for 25c DECKLED EDGE PRINTS—VALUABLE COUPON
KRYSTAL PHOTO SERVICE
WILKIE SASK.

Have You Any Used MACHINERY ?

Why Not Turn It Into Cash?

A WANT AD

Will Find a Purchaser

Two (2) lines 6 times 80c net
Two (2) lines once 20c net

Nelson Daily News
PHONE 144

Prizewinners at Harrop

WEST ARM ASSOCIATION'S ANNUAL SHOW IS BEST SINCE INCEPTION

Record 1027 Entries; Representation Wider

Harrop fair Wednesday was the finest the West Arm Agricultural association has staged since its inception, with a record of 1027 entries and a wider representation than at any previous fair.

Prize winners in the many keenly contested classes were:

FRUIT

Apples:

Transparent — Frank Andrews, Harrop; first; Angus MacKinnon, Procter, second.

Duchess — Mrs. Hugh Leggatt, Longbeach, first; Mrs. M. McNown, Kokanee, second.

Wealthy—Mrs. C. D. Ogilvie, Harrop, first; Mrs. A. H. Noakes, Balfour, second.

Gravenstein — Frank Andrews, Harrop, first; Mrs. R. H. Maber, Nelson, second.

McIntosh—A. H. Noakes, Balfour, first; F. H. W. Chanter, Longbeach, second.

Cox Orange—Mrs. C. D. Ogilvie, Harrop, first; Mrs. Fred Neale, Sunshine Bay, second; Mrs. M. McNown, Kokanee, third.

Any other variety — F. H. W. Chanter, Longbeach, first; Frank Andrews, Harrop, second; W. J. McConnell, Harrop, third.

Best plate of apples in show—F. H. W. Chanter, Longbeach.

Box of apples, any variety—Mrs. Fred Neale, Sunshine Bay, first; Mrs. C. D. Ogilvie, Harrop, second.

Pears:

Clapp's Favorite — Mrs. W. H. Thomas, Sunshine Bay, first; Mrs. M. McNown, Kokanee, second.

Bartlett—Herbert Fairbank, Harrop, first; Mrs. C. D. Ogilvie, Harrop, second; F. H. W. Chanter, Longbeach, third.

Any other viety—F. H. W. Chanter, Longbeach, first; Mrs. M. McNown, Kokanee, second; Herbert Fairbank, Harrop, third.

Crabapples:

Hyslop—W. J. McConnell, Harrop, first; Miss L. Grant, Harrop, second.

Any other variety—Mrs. M. McNown, Kokanee, first; Mrs. C. D. Ogilvie, Harrop, second.

Plums:

Peach plums—Mrs. J. Dosenberger, Sunshine Bay, first; Angus MacKinnon, Procter, second; Miss Vivian Rowley, Harrop, third.

Bradshaw—W. J. McConnell, Harrop, first; Mrs. W. H. Thomas, Sunshine Bay, second.

Any other variety—W. J. McConnell, Harrop, first; Mrs. W. H. Thomas, Sunshine Bay, second.

Any other variety—W. J. McConnell, Harrop, first; A. H. Noakes, Balfour, second; Mrs. Fred Neale, Sunshine Bay, third.

Greengages—F. H. W. Chanter, Longbeach, first; Mrs. C. D. Ogilvie, Harrop, second.

Damson, any variety—Angus MacKinnon, Procter, first; F. H. W. Chanter, Longbeach, second.

Prunes—Mrs. M. McNown, Kokanee, first; Angus MacKinnon, Procter, second.

Peaches:

Freestone — F. H. W. Chanter, Longbeach, first; Mrs. Fred Neale, Sunshine Bay, second.

Clingstone—Mrs. M. McNown, Kokanee, first.

Grapes—W. J. McConnell, Harrop, first; Miss Irene Kerr, Longbeach, second.

Blackberries—Mrs. C. D. Ogilvie, Harrop, first; Angus MacKinnon, Procter, second; F. H. W. Chanter, Longbeach, third.

Raspberries—Miss Hazel Knauf, Sunshine Bay, first; Frank Andrews, Harrop, second.

Gooseberries—Angus MacKinnon, Procter, first.

Black currants—W. J. McConnell, Harrop, first; Mrs. J. Dosenberger, Sunshine Bay, second.

Cherries:

Sweet—F. H. W. Chanter, Longbeach, first; Mrs. J. Dosenberger, Sunshine Bay, second.

Sour—W. J. McConnell, Harrop, first; A. H. Noakes, Balfour, second.

Collection of apples, crabapples, pears, plums, greengages, damsons and prunes—Angus MacKinnon, Procter, first; W. J. McConnell, Harrop, second; Mrs. M. McNown, Kokanee, third.

Collection of peaches, grapes, apricots, blackberries, raspberries, gooseberries, cherries, currants—F. H. W. Chanter, Longbeach, first; W. J. McConnell, Harrop, second; Angus MacKinnon, Procter, third.

GARDEN VEGETABLES

Wax or green beans—Mrs. Nick Dosenberger, Sunshine Bay, first; Mrs. R. H. Maber, Nelson, second; Mrs. Hugh Leggatt, Longbeach, third.

Runner or pole beans—Mrs. J. D. Kerr, Longbeach, first; W. J. McConnell, Harrop, second; Mrs. R. H. Maber, Nelson, third.

Windsor or broad beans—Mrs. R. H. Maber, Nelson, first; F. H. W. Chanter, Longbeach, second.

Beets, any variety — F. H. W. Chanter, Longbeach, first; Mrs. C. D. Ogilvie, Harrop, second; Herbert Fairbank, Harrop, third.

Pointed cabbage—W. S. Ashby, Harrop, first; W. J. McConnell, Harrop, second.

Round or flat cabbage—Mrs. C. D. Ogilvie, Harrop, first; Mrs. J. Dosenberger, Sunshine Bay, second; W. J. McConnell, Harrop, third.

Cauliflower—F. H. W. Chanter, Longbeach, first; Mrs. R. H. Maber, Nelson, second.

Carrots—W. J. McConnell, Harrop, first; Mrs. J. Dosenberger, Sunshine Bay, second; F. H. W. Chanter, Longbeach, third.

Table corn—F. H. W. Chanter, Longbeach, first; Mrs. C. D. Ogilvie, Harrop, second; W. J. McConnell, Harrop, third.

Cucumbers — W. J. McConnell, Harrop, first; Mrs. C. D. Ogilvie, Harrop, second; W. S. Ashby, Harrop, third.

Lettuce—F. H. W. Chanter, Longbeach, first; Mrs. J. Dosenberger, Sunshine Bay, second.

Onions—H. C. Gibson, Longbeach, first; Angus MacKinnon, Procter, second; F. H. W. Chanter, Longbeach, third.

Peas—Mrs. R. H. Maber, Nelson, first; Mrs. A. Legatt, Longbeach, second; Mrs. Nick Dosenberger, Sunshine Bay, third.

Vegetable marrow—D. G. R. Sargeant, Longbeach, first; Miss Vivian Rowley, Harrop, second.

Pumpkin—W. J. McConnell, Harrop, first; F. H. W. Chanter, Longbeach, second.

Hubbard squash — Mrs. C. D. Ogilvie, Harrop, first; Angus MacKinnon, Procter, second; W. J. McConnell, Harrop, third.

Largest pumpkin or squash by weight—Mrs. J. F. Stevenson, Sunshine Bay, first; F. H. W. Chanter, Longbeach, second; Mrs. M. McNown, Kokanee, third.

Tomatoes—H. C. Gibson, Longbeach, first; Mrs. J. Dosenberger, Sunshine Bay, second; Mrs. Fred Neale, Sunshine Bay, third.

Netted Gem potatoes—Frank Andrews, Harrop, first; Miss Vivian Rowley, Harrop, second; H. Donald, Longbeach, third.

White potatoes, any variety—A. H. Noakes, Balfour, first; Thomas Neale, Sunshine Bay, second; W. J. McConnell, Harrop, third.

Pink potatoes, any variety—Frank Andrews, Harrop, first; H. Donald, Longbeach, second.

Rhubarb — Mrs. C. D. Ogilvie, Harrop, first; Mrs. Hugh Leggatt, Longbeach, second; W. J. McConnell, Harrop, third.

Collection of vegetables, eight varieties—Mrs. J. Dosenberger, Sunshine Bay, first; F. H. W. Chanter, Longbeach, second; W. J. McConnell, Harrop, third.

FLOWERS

Collections:

Annuals—Miss Irene Kerr, Longbeach, first; F. H. W. Chanter, Longbeach, second; Mrs. R. H. Maber, Nelson, third.

Asters—F. H.W. Chanter, Longbeach, first.

Stocks—F. H. W. Chanter, Longbeach, first; Miss Irene Kerr, Longbeach, second.

Dahlias—F. H. W. Chanter, Longbeach, first; Paul Miller, Willow Point, second.

Sweet peas—Mrs. W. S. Ashby Harrop, first; Mrs. W. H. Thomas. Sunshine Bay, second.

Carnations—F. H. W. Chanter, Longbeach, first; Paul Miller, Willow Point, second.

Antirrhinums—F. H. W. Chanter, Longbeach, first; W. J. McConnell, Harrop, second.

Zinnias F. H. W. Chanter, Longbeach, first; W. J. McConnell, Harrop, second; D. G. R. Sargent, Longbeach, third.

Salpiglossis—F. H. W. Chanter, Longbeach, first; Miss S. McIntosh, Harrop, second.

Miscellaneous:

Gladioli, five spikes—W. J. McConnell, Harrop, first; Miss Irene Kerr, Longbeach, second; H. C. Gibson, Longbeach, third.

Table decoration of flowers and fruit—Mrs. H. Donald, Longbeach, first; Miss Irene Kerr, Longbeach, second; Mrs. H. C. Gibson, Longbeach, third.

Vase, bowl or basket of flowers—F. H. W. Chanter, Longbeach, first; Mrs. W. S. Ashby, Harrop, second; Miss Irene Kerr, Longbeach, third.

Vase or bowl of roses—Paul Miller, Willow Point, first; Mrs. Fred Neale, Sunshine Bay, second.

NOVICE CLASSES:

Vase of flowers with centrepiece—Miss Susan Berry, Harrop, first; Mrs. H. Donald, Longbeach, second.

Collection of asters—Mrs. C. D. Ogilvie, Harrop, first; Mrs. W. J. McConnell, Harrop, second.

Collection of cosmos — Mrs. H. Donald, Longbeach, first; Peter Shrieves, Longbeach, second.

Vase of French marigolds—Paul Miller, Willow Point, and Mrs. H. C. Gibson, Longbeach, first; Miss Joan Ashby, Harrop, second; Peter Shrieves, Longbeach, third.

FIELD PRODUCE

Fodder corn—Angus MacKinnon, Procter, first; Frank Andrews, Harrop, second.

Carrots—F. H. W. Chanter, Longbeach, first; Angus MacKinnon, Procter ,second.

Turnips—D. G. R. Sargent, Longbeach, first; Frank Andrews, Harrop, second.

Mangels — Angus MacKinnon, Procter, first; H. Donald, Longbeach, second.

Collection of grains — Angus MacKinnon, Procter, first; F. H. W. Chanter, Longbeach, second.

Collection of grasses and clovers —Angus MacKinnon, Procter, first; Mrs. C. D. Ogilvie, Harrop, second.

DAIRY PRODUCTS

Dairy butter — Mrs. F. H. W. Chanter, Longbeach, first; H. Donald, Longbeach, second.

Comb honey—Mrs. Frank Gainey, Harrop, first.

Extracted honey, light — Frank Andrews, Harrop, first; Mrs. Frank Gainey, Harrop, second.

Extracted honey, dark — Mrs. Frank Gainey, Harrop, first; Frank Andrews, Harrop, second.

Hen eggs, brown — Mrs. J. Dosenberger, Sunshine Bay, first; Mrs. H. C. Gibson, Longbeach, second; Frank Andrews, Harrop, third.

Hen eggs, brown — Mrs. H. C. Gibson, Longbeach, first; D. G. R. Sargent, Longbeach, second.

Dressed chicken for market — Frank Andrews, Harrop, first; Mrs. J. Peachey, Balfour, second.

STOCK AND POULTRY

Leghorn pullet — Mrs. J. Peachey, Balfour, first; D. G. R. Sargent, Longbeach, second.

Rhode Island Red Pullet — Thomas Neale, Sunshine Bay, first and second.

Barred Rock Pullet — Thomas Neale, Sunshine Bay, first and second.

Leghorn hen — J. R. Ramsden, Willow Point, first; Mrs. C. D. Ogilvie, Harrop, second.

Rhode Island Red Hen — A. H. Noakes, Balfour, first; F. H. W. Chanter, Long beach, second; Thomas Neale, Sunshine Bay, third.

Barred Rock hen—Frank Andrews, Harrop, first.

Best cockerel, any breed—Thomas Neale. Sunshine Bay, first and third; Angus MacKinnon, Procter, second.

Best cock, any breed—J. R. Ramsden, Willow Point, first; Thomas Neale, Sunshine Bay, second.

Utility pen, heavyweight—Thomas Neale, Sunshine Bay, first; F. H. W. Chanter, Longbeach, second.

Utility pen, lightweight—J. R. Ramsden, Willow Point.

Best hen, any other breed—J. R. Ramsden, Willow Point.

Best pullet, any other breed — Angus MacKinnon, Procter, first; H. Donald, Longbeach, second.

Best bird in show—White Leghorn cock exhibited by J. R. Ramsden, Willow Point.

Junior poultry club:

Rhode Island Red laying hen—Marjorie Serres, Harrop, first; Alan Serres, Harrop, second.

Pullet—Marjorie Serres, Harrop, first; Joyce McNown, Kokanee, second.

Cockerel—Joyce McNown, Kokanee, first; Jean Van Hemert, Harrop, second.

Dressed cockerel, shown by member of junior poultry club—Marjorie Serres, Harrop, first; Joyce McNown, Kokanee, second.

One dozen brown eggs, shown by member of junior poultry club — William Howard, Harrop, first; Marjorie Serres, Harrop, second.

COOKING

White bread—Mrs. I. E. Lewis, Procter, first; Mrs. M. McNown, Kokanee, second.

Whole wheat bread—Mrs. J. Berry, Harrop, first; Mrs. Thomas Neale, Sunshine Bay, second.

Jelly roll—Mrs. Thomas Neale, Sunshine Bay, first; Mrs. J. Peachey, Balfour, second.

Light fruit cake—Mrs. J. Dosenberger, Sunshine Bay, first; Mrs. Nick Dosenberger, Sunshine Bay, second.

Dark fruit cake—Mrs. J. Dosenberger, Sunshine Bay, first; Mrs. Nick Dosenberger, Sunshine Bay, second.

Layer cake—Miss Irene Kerr, Longbeach, first; Mrs. C. D. Ogilvie, Harrop, second.

Raisin buns—Mrs. Thomas Neale, Sunshine Bay, first; Mrs. J. Dosenberger, Sunshine Bay, second.

Apple pie—Miss Irene Kerr, Longbeach, first; Mrs. Frank Andrews, Harrop, second.

Lemon pie — Miss Irene Kerr, Longbeach, first; Mrs. W. S. Ashby, Harrop, second.

Pumpkin pie—Mrs. C. D. Ogilvie, Harrop, first.

Shortbread cookies—Mrs. W. J. McConnell, Harrop, first; Mrs. J. Dosenberger, Sunshine Bay, second.

Scones—Mrs. C. S. Price, Harrop, first; Mrs. J. Dosenberger, Sunshine Bay, second.

Sponge cake made from ordinary bread flour—Miss Irene Kerr, Longbeach, first; Mrs. Frank Gainey, Harrop, second.

Home-made candy—Mrs. C. D. Ogilvie, Harrop, first; Mrs. J. Dosenberger, Sunshine Bay, second.

Tea biscuits—Mrs. H. C. Gibson, Longbeach, first; Mrs. Frank Gainey, Harrop, second; Mrs. J. Dosenberger, Sunshine Bay, third.

CANNING

Bottled strawberries — Mrs. Thomas Neale, Sunshine Bay, first; Mrs. J. Dosenberger, Sunshine Bay, second; Mrs. Frank Gainey, Harrop, third.

Raspberries—Mrs. W. J. McConnell, Harrop, first; Mrs. R. H. Maber, Nelson, second; Mrs. C. D. Ogilvie, Harrop, third.

Cherries—Mrs. C. D. Ogilvie, Harrop, first; Mrs. R. H. Maber, Nelson, second; Mrs. W. J. McConnell, Harrop, third.

Beef—Mrs. C. D. Ogilvie, Harrop, first; Mrs. J. Dosenberger, Sunshine Bay, second; Mrs. J. Peachey, Balfour, third.

Chicken—Mrs. Nick Dosenberger, Sunshine Bay, first; Mrs. C. D. Ogilvie, Harrop, second.

Fish—Mrs. J. Dosenberger, Sunshine Bay, first; Mrs. W. J. McConnell, Harrop, second.

Vegetables, four varieties — Mrs. W. J. McConnell, Harrop, first; Mrs. C. D. Ogilvie, Harrop, second; Mrs. M. McNown, Kokanee, third.

Fruits, four varieties—Mrs. C. D. Ogilvie, Harrop, first; Mrs. J. Dosenberger, Sunshine Bay, second; Mrs. W. J. McConnell Harrop, third.

Jams, three varieties — Mrs. J. Dosenberger, Sunshine Bay, first; Mrs. Nick Dosenberger, Sunshine Bay, second; Mrs. Frank Andrews, Harrop, third.

Jellies, three varieties — Mrs. J. Dosenberger, Sunshine Bay, first; Mrs. Frank Andrews, Harrop, second; Mrs. C. D. Ogilvie, Harrop, third.

Cucumber pickles—Mrs. C. D. Ogilvie, Harrop, first; Mrs. J. Dosenberger, Sunshine Bay, second; Mrs. M. McNown, Kokanee, third.

Collection pickles—Mrs. J. Dosenberger, Sunshine Bay, first; Mrs. C. D. Ogilvie, Harrop, second.

Mustard pickles—Mrs. J. Dosenberger, Sunshine Bay, first; Mrs. C. D. Ogilvie, Harrop, second.

Raspberry vinegar — Mrs. Nick Dosenberger, Sunshine Bay, first; Mrs. H. C. Gibson, Longbeach, second; Mrs. C. D. Ogilvie, Harrop, third.

Orange marmalade—Mrs. J. Dosenberger, Sunshine Bay, first; Mrs. H. Donald, Longbeach, second.

Pear marmalade—Mrs. H. C. Gibson, Longbeach, first; Mrs. Nick Dosenberger, Sunshine Bay, second.

Apple marmalade—Mrs. M. McNown, Kokanee, first; Mrs. C. D. Ogilvie, Harrop, second.

Home-made cherry olives—Mrs. C. D. Ogilvie, Harrop, first; Mrs. J. Dosenberger, Sunshine Bay, second.

NEEDLEWORK

Knitted socks—Mrs. E. G. Grant, Harrop, first; Mrs. Robert Hong, Harrop, second.

Knitted child's mittens—Mrs. E. G. Grant, Harrop, first; Mrs. Robert Hong, Harrop, second.

Knitted cushion — Mrs. Robert Hong, Harrop, first; Mrs. T. Brenilson, Balfour, second.

Luncheon cloth and four napkins—Mrs. Robert Hong, Harrop, first; Mrs. J. Peachey, Balfour, second.

Pulover sweater—Mrs. J. Berry, Harrop, first; Miss Irene Kerr, Longbeach, second.

Pair embroidered pillow slips — Miss Hazel Knauf, Sunshine Bay, first; Mrs. Robert Hong, Harrop, second.

Pair embroidered towels—Mrs. M. Fuchs, Sunshine Bay, first; Mrs. J. Peachey, Balfour, second.

Embroidered centrepiece — Mrs. Robert Hong, Harrop, first.

Cutwork embroidery—Mrs. Robert Hong, Harrop, first; Mrs. C. D. Ogilvie, Harrop, second.

Novelty handbag — Mrs. Robert Hong, Harrop.

Fancy handkerchief — Miss E. Thomas, Sunshine Bay, first; Mrs. Robert Hong, Harrop, second.

Fancy apron—Mrs. Robert Hong Harrop, first; Miss Hazel Knauf, Sunshine Bay, second.

Crocheting—Mrs. B. M. Walker, Harrop, first; Miss E. Thomas, Sunshine Bay, second.

Ladies' house dress—Mrs. C. D. Ogilvie, Harrop, first; Mrs. H. C. Gibson, Longbeach, second.

Hooked rug—Mrs. A. R. Johnston, Procter, first; Mrs. Robert Hong, Harrop, second.

Rug, any other variety — Miss Mary Thomas, Sunshine Bay, first.

Thrift article—Mrs. W. R. MacLean, Nelson, first; Mrs. J. Peachey, Balfour, second.

Bedspread or afghan — Mrs. T. Brenilson, Balfour, first; Mrs. J. D. Kerr, Longbeach, second; Miss Mary Thomas, Sunshine Bay, third.

SCHOOL EXHIBITS

Free hand illustration, Grade I to IV—Mary Wolkin, Longbeach, first; Eli Podmoroff, Harrop, second; Paul Argotoff, Longbeach, third.

Nature sketch in color, Grades V to VIII—June Rowley, Harrop, first; Barbara Serres, Harrop, second; Susan Tawse, Longbeach, third.

Border design in color, Grades I to IV—Paul Argotoff, Longbeach, first; Bobby Major, Longbeach, second; George Tucker, Longbeach, third.

Conventional design, Grades V to VIII—Lola Serres, Harrop, first; Susan Berry, Harrop, second; Barbara Serres, Harrop, third.

Shaded object drawing in pencil, Grades V to VIII—Viola Sanders, Longbeach, first; Helen Sutherland, Longbeach, second; Lola Serres, Harrop, third.

Free hand paper cutouts, Grades I to IV—George Tucker, Longbeach, first; Jean Van Hemert, Harrop, second; Polly Argotoff, Longbeach, third.

Original poster, printed, Grades V to VIII—Viola Sanders, Longbeach, first; June Rowley, Harrop, second; Jacqueline Major, Longbeach, third.

Handwriting — Allen Donaldson, Harrop, Grade III; Florence Petit, Harrop, Grade IV; Alan Serres, Harrop, Grade V; Hazel Major, Longbeach, Grade VI; Susan Tawse, Longbeach, Grade VII; Susan Berry, Harrop, Grade VIII.

Birdhouse, built by boy 15 years or under—Alan Serres, Harrop, first; Harry Sanders, Queen's Bay, second.

Embroidery in color, by girl 15 or under — Barbara Serres, Harrop, first; Marjorie Serres, Harrop, second.

Flat piece of darning, by girl 15 or under—Viola Sanders, Longbeach, first.

Collection of stamps, Great Britain with Ireland and Canada — Ruth Maddocks, Gray Creek, first; Diana Rowley, Harrop, second.

Layer cake, iced—Frances McMullin, Procter, first; Winnie Howard, Harrop, second.

Girls' apron, hand embroidered in colors—Barbara Serres, Harrop, first; Lola Serres, Harrop, second.

Garden Competition for boys and girls, judging on garden plot twice in season and on exhibits in fair—Ian Greenwood, Willow Point, first; Gordon Donaldson, Harrop, second; Alan Serres, Harrop, third.

Potatoes approximately 10 pounds, grown and exhibited by juvenile 15 or under who must be one of the family of a member of Balfour farmer's institute—Bobby Noakes, Balfour, first.

HOBBIES

Collection of stamps by amateur collectors, comprising stamps of Great Britain, Ireland and Canada—Miss Irene Kerr, Longbeach, first.

Snapshot collection, not less than eight B. C. pictures—F. H. W. Chanter, Longbeach, first; Hallam MacKinnon, Procter, second; Miss Hazel Knauf, Sunshine Bay, third.

THE OFFICIALS

Judges

School exhibits and hobbies—F. A. Jewett, Nelson.

Fruit and vegetables—C. B. Twigg, Creston, and E. C. Hunt, Nelson.

Poultry and dairy products—H. M. Greenwood, Willow Point.

Women's work—Mrs. G. A. Hunter, Nelson.

Flowers—Mrs. B. A. Smith, Longbeach.

Clerks assisting the judges:

Fruit—Miss Irene Kerr, Longbeach.

Vegetables and field crops—Mrs. John Berry, Harrop.

Flowers—Mrs. C. J. Rowley, Harrop.

Women's work—Mrs. H. C. Gibson and Mrs. N. H. Major, Longbeach.

Children's work and hobbies — Miss Ada Andrews, Harrop.

Poultry and dairy products—D. G. R. Sargeant, Longbeach.

IN CHARGE

Officers of the fair association and the conveners for the various sections were:

President—W. S. Ashby, Harrop.

Vice-president—F. H. W. Chanter, Longbeach.

Secretary-treasurer—Mrs. W. J. McConnell, Harrop.

Fruit—A. R. Johnston, Procter.

Garden vegetables — F. H. W. Chanter, Longbeach.

Field produce—F. H. W. Chanter, Longbeach.

Canned fruit and vegetables — Mrs. F. Andrews, Harrop.

Home cooking—Mrs. John Berry, Harrop.

Needlework—Mrs. C. D. Ogilvie, Harrop.

Dairy products — Thomas Neale, Sunshine Bay.

Stock and poultry—D. G. R. Sargent, Longbeach.

School exhibits—Mrs. A. R. Johnston, Procter.

Hobbies — Mrs. A. R. Johnston, Procter.

Midway—W. J. McConnell, Harrop.

Dance—Benjamin Creasey, Harrop.

Tea—Mrs. A. R. Johnston, Procter.

Society

(Continued From Page Five)

British Columbia. He was accompanied home by his parents, Mr. and Mrs. George Truscott, who spent the summer at the coast, also by Miss Doris Harvey of Nakusp.

• Mr. and Mrs. G. R. Simpson, Victoria street, will be among those from Nelson to take part in the Kootenay tennis tournament at Trail at the week-end.

• Mr. and Mrs. George Wallach have taken up residence at 920 Fifth street, Fairview.

• Miss Marion Johnson of Thrums visited town yesterday.

• Mrs. A. Karchie of Sheep Creek returned yesterday after a few days in Nelson.

• Mrs. Harry G. Lambert and young son, Brian, of Vancouver who visited at the home of Mrs. Lambert's parents, Mr. and Mrs. James Armstrong, Fairview, plan to leave today for the coast.

• Mrs. L. Exter of Procter and daughter, Phyllis, visited town yesterday.

• Miss Laura Cairns of Trail, who is visiting on the north shore, was in the city yesterday.

• Gilbert Hartin of Kaslo spent yesterday in Nelson.

• Mr. and Mrs. W. E. Marquis and children, Marjorie and Wilfred, 704 Third street, leave this morning for Winnipeg where they will visit H. W. Armshaw, a former resident of Nelson.

• Miss Lorraine Holdren, Baker street, left Thursday for Porthill, Ida., where she will attend school.

J. KYLE RETIRES AFTER 28 YEARS

VICTORIA, Sept. 1 (CP)— John Kyle, 67-year-old director of technical education for British Columbia retired today after 28 years with the department of education.

His position will be taken by Francis Fairey, former vice-principal of Vancouver technical school.

Storm Frees Animals

QUEBEC, Sept. 1 (CP)—Denizens of the Quebec Zoological Gardens in suburban Charlesbourg found their freedom today in the wake of a storm that wrenched their cages apart and tossed them rudely into the outside world.

Two seals, an undetermined number of strange birds and dozens of captive trout disappeared as a little stream meandering through the Gardens overflowed its bank. Damage to the zoo was estimated at $25,000.

This Meant Death for Fifty-three

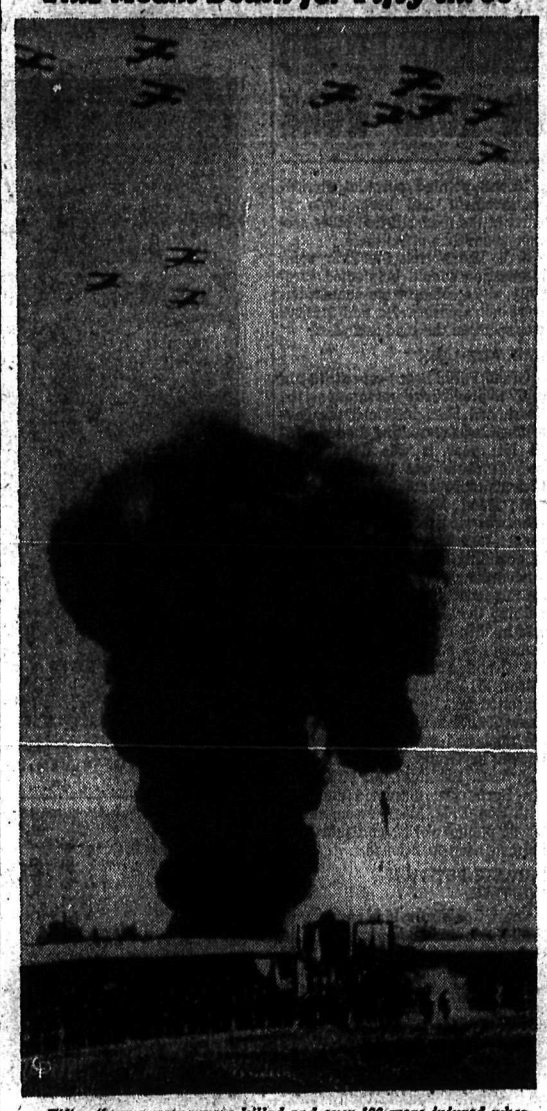

Fifty- three persons were killed and over 100 were injured when a Colombian army airplane plunged in flames into the grandstand during the aviation review at the dedication of Bogota's new airfield. The plane narrowly missed the box occupied by President Lopez and President-elect Eduardo Santos. The above photograph was taken just as the plunging airplane hit the grandstand.

DEATHS

By The Canadian Press

BRADFORD, Pa.—John C. Looker, 84, Pennsylvania oil producer, who was chosen "grand old man of the oil industry" at a petroleum exposition.

MONTREAL — Mrs. Margaret Wilde Sclater, 88, widow of Charles Page Sclater, former secretary-treasurer of the Bell Telephone Company of Canada.

TOPEKA, Kas. — Mrs. Margaret Hill McCarter, 78, who gained a national reputation in the United States as an author and leader in women's suffrage.

TORONTO — Rev. J. C. Boyd, 73, former field secretary of the Irish Home Mission board of the Baptist church.

WINNIPEG — Joe Carson, 79, picturesque Winnipeg old-timer, prominent in harness racing circles.

VANCOUVER — Francis William Rounsefell, one of British Columbia's pioneer insurance men.

Foster Goes East

VANCOUVER, Sept. 1 (CP) — Chief Constable W. W. Foster of Vancouver left today on a combined business and vacation trip in eastern Canada and the United States.

The chief constable is scheduled to deliver a series of lectures at the Royal Canadian Mounted Police training school at Regina, and following that will attend a conference of officials at Ottawa, where the unemployment problem will be discussed.

He will go to Washington, D. C., later to study methods of the federal bureau of investigation.

Victoria Delegates to Sponsor Resolutions at Nelson Convention

VICTORIA, Sept. 1 (CP)— Victoria delegates will sponsor several resolutions when they attend the convention of the Union of British Columbia Municipalities to be held at Nelson September 14 and 15.

Headed by Mayor Andrew McGavin, the Victoria delegation includes Alderman Edward Williams, John A. Worthington, R. A. C. Dewar and W. Lloyd Morgan.

Among the resolutions they propose to sponsor are: A suggestion to include a money bylaw ballot in regular municipal election ballots; exemption from taxation of lands owned by one municipality but located within the boundaries of another; exemption of relief checks from stamp tax; permission for any municipality to instal automobile parking meters; limitation of registration of municipal voters to the month of October and limitation of voting powers to elected representatives at municipal conventions.

More Outsiders Pay School Fees

Pupils attending Nelson schools from outside the Nelson school district will not in future be able to avoid payment of school fees by reason of the fact that he or she boards at a boarding house at Nelson and is the only pupil who so boards at the one place.

In the past, many pupils attending the Nelson schools were not required to pay fees if they were the only school pupil living in one particular boarding house, many of them doing house work in order to obtain their board.

Under an amendment of the school act passed by the legislature last session and coming into force with the opening of the new term on Tuesday, such outside pupils will be charged the regular fee.

Between twenty and thirty pupils at Nelson schools will be effected, the amount of money involved being about $500.

Aged Prospector Dead In Shack

Paul Christian Spitman, 89 years of age, and a prospector in the Bird Creek district for 20 years, was found dead in his shack Thursday morning. His body was in a terribly decomposed condition. Apparently he had been dead for about two months.

The gruesome discovery was made by L. E. Woods, a forestry worker. Mr. Woods had gone in search of water, and came across the shack. Pushing open the door he came face to face with the dead man's body lying on the floor. Hardly any flesh was left on the body, and it gave the appearance of having been eaten by rats.

Mr. Woods telephoned the provincial police of his discovery. Sergt. Hooker, Constable Martin and Dr. H. H. MacKenzie, coroner, left for the scene of the tragedy. After examination of the body, Coroner MacKenzie stated that he was satisfied Mr. Spitman had died from natural causes and that an inquest was unnecessary.

As far as is known Mr. Spitman had no relatives in Canada, but had a sister in Germany. Prior to coming to British Columbia 20 years ago he had a farm in Saskatchewan.

GREET GERMAN CONSUL WITH NAZI SALUTE AT MEETING AT VANCOUVER

VANCOUVER, Sept. 1 (CP) — Two hundred German-speaking residents of Vancouver attended a meeting here last night in which Wilhelm Rodde, newly appointed German consul to western Canada, was introduced.

Some of those attending joined Mr. Rodde in a Nazi salute while the German anthems, "Deutschland, Deutschland Uber Alles" and "Horst Wessel Lied," were sung.

Deaf Man Hears Minister First Time In Years

After using AURINE EAR BALSAM, the preparation of a well known ear specialist, only a short time, Joseph Meredith of Ontario, Canada, reports that all the head noises have gone and I can hear people talking. I heard the minister read the Scripture for the first time in two years." If you are hard of hearing, bothered by head noises, earache, ringing and buzzing in ears, worried about approaching deafness, get AURINE EAR BALSAM today. Easy to use. Relief is quick. Costs only a few cents a day. Money back if it does not help you. Sold by Mann, Rutherford Co., Nelson, B.C. (Advt.)

DODD'S KIDNEY PILLS

WYNNDEL BOX & Lumber Co. Ltd.
Fruit Crates, Boxes and Lumber
Wynndel, B. C.

EST. 1899
MOVING PACKING STORING SHIPPING
AT YOUR SERVICE
PHONE 33
West Transfer Company

Famous Medals for Distinguished Service...

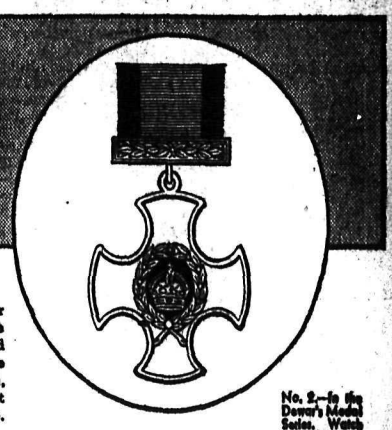

THE DISTINGUISHED SERVICE ORDER . . . 1886

Established in 1886 as award for individual instances of meritorious or distinguished services in war. A recipient must belong to either the Army, Navy or Air Force and hold a commission. The badge is of gold and white enamel, as illustrated, and is suspended from a ribbon, the light-blue edging of which borders a crimson centre. In undress uniform, the ribbon is worn alone, without the cross and for each subsequent award of the Order, the ribbon is surcharged with a small silver rose. Recipients are entitled to use the letters D.S.O. after their names.

No. 2—In the Dewar's Medal Series. Watch for subsequent medals and decorations.

26⅔ oz. $3.25
40 oz. $4.85

Over 60 Medals and Prizes awarded Dewar's for merit...

The highest honours the world can bestow upon a Scotch Whisky!

DEWAR'S
Special Liqueur OLD SCOTCH WHISKY
BY APPOINTMENT

DISTILLED, BLENDED AND BOTTLED IN SCOTLAND BY DEWAR

This advertisement is not published or displayed by the Liquor Control Board or by the Government of British Columbia

YMIR MINE UNION, GRAND FORKS BOARD TRADE ASK NELSON BOARD BACK REQUESTS FOR ROAD WORK

Business Going South Because of Road Union Says

FORKS ASKS WORK OUT OF ROSSLAND

Resolutions of the Ymir Mine and Mill Workers union asking for improvement of the Nelway-Nelson road, and of the Grand Forks board of trade asking for improvement of the Rossland-Cascade link of the southern transprovincial highway, were handed by the Nelson board of trade council Thursday to the board's roads and bridges committee for study.

W. G. C. Lanskail, secretary, reported that a large number of visitors calling at the board of trade rooms last month had been loud in their condemnation of the Nelway road. One visitor told him that south of the international boundary, on his way to Nelson, he had met several cars which crossed the boundary line en route to the Kootenays but turned back because of the road condition. He was urged to do the same.

C. F. McHardy reported road builders were making wonderful progress with new road south of Rossland, connecting with a new road on the American side, and said that travelling parties were being advised at Spokane and other points to use that route.

The miners' union letter urged Nelson to support its resolution because of the amount of business going south of the boundary line from the mining districts. Residents of those districts preferred to travel over a few miles of bad road and get on good American roads, he said, than to travel over a bad road to Nelson.

In its resolution the union asserted "the roads in this district have become a disgrace to a civilized country" and voiced the belief that the tax bill paid by mining companies was sufficient to warrant better roads.

It was pointed out that marked improvement had been made to parts of the road but that other sections more than offset these.

J. R. Hunter felt the Ymir communication should be studied carefully, since some of the contentions were not accurate. He said $105,000 was spent on the road last year.

CASCADE LINK

Grand Forks board set out that in reply to previous representations, the board had been informed the government was re-routing the road until last year it was decided the present route was the best. Since then no improvement had been made and Grand Forks considered the time was ripe for Kootenay boards to get together and discuss means of obtaining action. The board contended the road east to Cascade was in fair condition, but the section within the Rossland-Trail riding was in "deplorable condition."

A copy of a letter forwarded from the Grand Forks board to R. R. Burns, M. P. P. for Rossland-Trail, regretted Mr. Burns' denial that he knew $50,000 had been allocated for the road, and said it was generally known in Grand Forks and Trail that E. C. Henniger, M. P. P., and Mr. Burns had discussed the road with Hon. F. M. MacPherson, minister of public works, and that $50,000 had been mentioned.

PRIVATE PETITION ROUTING

The letter also said a resident of Trail had circulated, privately, in Grand Forks and Greenwood, a resolution asking for re-routing of the road. An appeal was made for the cooperation of Mr. Burns and of boards of trade in the district.

The resolution for which Grand Forks asked indorsement stated that the section of the Rossland-Cascade link within Rossland-Trail riding was in "deplorable condition", with rocks, stumps and holes in the surface of the road and brush obscuring the corners. It asked that this section of the link be placed in as good condition as the section within Grand Forks-Greenwood riding.

Serial Story . . .

TWO WORLDS

(Continued From Page Three)

eyes. "But his mother found it out, and promptly had a heart attack. Poor Jimmy! He phoned me he couldn't come."

"Do you suppose she really did have an attack?" Noel asked.

"No, I think it was a phony one," Laurie said decidedly.

"It's hard to believe she'd do that, that any woman would," Noel said feelingly.

"It's harder on Jimmy than it is on me," Laurie said after a pause. "Sometimes he thinks his mother is faking, and sometimes he just can't believe it. But of course if he left her, and she was really very ill, and — and anything happened, well, you can see how dreadful it would be for him."

"Yes, I can see," Noel murmured. She could not help believing herself that Jimmy's mother was pretending and was just a completely selfish person. But Noel felt that she, herself, had no right to pass judgment on Jimmy's mother. In a way Noel knew she had been just as selfish. Not that she knowingly had stood in the way of the happiness of other people. But at least she had never given a thought to their troubles, or of any way she might help them. She had lived for herself alone, with no idea in the world except how she might manage to keep from being bored.

It seemed ironic that now, since Noel was in a position to do nothing about it, she could see so many, many places where she could help. Just merely by the slightest exertion on her part—that of signing a few checks. Maida for instance, so gentle and timid and so worn out with the unequal struggle, and Joey, who could be of so much help, if only he had a bicycle. And poor Jimmy, so torn between the two women who loved him, one selfishly, and the other unselfishly, as a woman loves the man she wants to work with and stand by his side as his wife.

Laurie was ready to go to work. "Of course, I'll tell Doctor Paige you couldn't think of meeting him," she teased.

"Sure—tell him I wouldn't dream of coming," Noel humored her happily.

"I'll tell him that you'll be there with bells on and banners in your hair," Laurie said as she went out, waving Noel a laughing goodby.

A few minutes later Noel jumped up. She fixed herself a little breakfast, delighted that the coffee was drinkable and the toast not too soggy. She wasn't much in position this morning to realize what she ate. Anything would taste like food for the gods, she was so happy.

Just because Julian had written a note saying that he wanted to see her, her silly heart had started dreaming again.

She ran to the window to see what kind of a day it was going to be, and saw that the sun was already coming up. She could see it behind the tall elm trees. It was going to be a glorious day.

Then she started dressing. First, her one good pair of chiffon stockings. She was glad she had rinsed them out yesterday. She inspected them carefully for the least sign of a run, having learned from Laurie that that was the best way to keep things in condition, to inspect them carefully every day for the tinest suspicion of a break in the silk. Noel hadn't even known before she and Laurie had roomed together that runs could be mended in silk hose. Or that you could take your shoes to a cobbler and have the heels built up until they looked like new.

She had had the oxfords fixed at a cobbler's, and now with a bit of polish they'd look quite presentable. She wanted to look as nice as possible for Julian. It was quite true he hadn't noticed very much the kind of clothes she had been wearing since she had started on her adventure. Or if he had he hadn't said anything about it. She knew, however, he had disapproved very much of the gold brocade gown she had been forced to wear at the Peacock.

At last Noel was dressed, fully an hour too early. The minutes just seemed to drag by. She sat down in the hard rocker to wait, determined not to start for the De Luxe until almost 10.

She heard the phone ring. Then Mrs. Blascom's dragging step, moving toward her room. Someone wanted her. Noel's heart thudded downward. Was it Julian saying he couldn't meet her today?

When she took the receiver, she heard Chris' blithe voice! "Hello, angell Grand day — how about lunch and another drive in the country? We might get lost again—lots of fun getting lost, you know."

She said, "Oh, Chris, I'm so sorry—not today."

"I see. You're dated up," Chris' voice was complacent. "Some other time then," he said, and there was the click of the receiver.

It was still half an hour before 10. But Noel started for the De Luxe. She walked slowly along, enjoying the mild sunshine, and the Sunday calm which lay upon the city. It was only now and then that a car passed, moving leisurely. So different from week days with the traffic darting in every direction, and even the very air seemingly filled with a nervous bustle.

Noel thought it wonderful to have time to enjoy the sunshine and the sleepy quiet of Sunday morning.

At the De Luxe the same atmosphere of leisure prevailed. A few people were still scattered around the tables, eating slowly and reading the Sunday papers.

Noel sat down near the big plate glass window where she could see the Medical Arts building. She would see Julian the minute he came out of the revolving doors. It was 10 now—in a few minutes he would be here! But the clock moved on to 10:30 and then 11 and Julian did not come.

(To Be Continued)

NEW ZEALANDERS THANK NELSON FOR HOSPITALITY

Expressing appreciation of the beauty of West Kootenay, and of the friendliness of Nelson folk who recently were hosts to visiting New Zealand school boys, P. W. Hargreaves, headmaster with the party, wrote to the Nelson board of trade expressing thanks. The board council received two letters from him at its meeting Thursday, and a similar letter from R. Sidney Horswill, who had charge of Nelson arrangements to receive the party.

Agriculture Graph to Be Studied by Board's Committee

A graph prepared by the Primary Products Publishing Company, Limited, of Vancouver dealing with agricultural conditions in British Columbia, received by the Nelson board of trade council at its luncheon Thursday at the Hume, was handed over to the board's industrial committee to study.

Accompanying the graph was a letter asking the board, if it considered the question of sufficient importance, to recommend to federal and provincial government principals that an investigation be made under the Combines act.

Appreciation Road Improvement Voiced by Board of Trade

"We've been doing a lot of kicking about roads, but there have been a lot of improvements lately, both in the city and district," commented John Learmonth at a meeting Thursday of the council of the Nelson board of trade.

On his motion the council passed a resolution directed to the provincial and city public works departments expressing appreciation of the work done lately.

With the Prize Exhibits at Harrop Fair

PRIZEWINNER OF SEVEN SPLENDID EXHIBITS was the table decoration, using flowers and fruit, by Mrs. H. Donald, Longbeach.

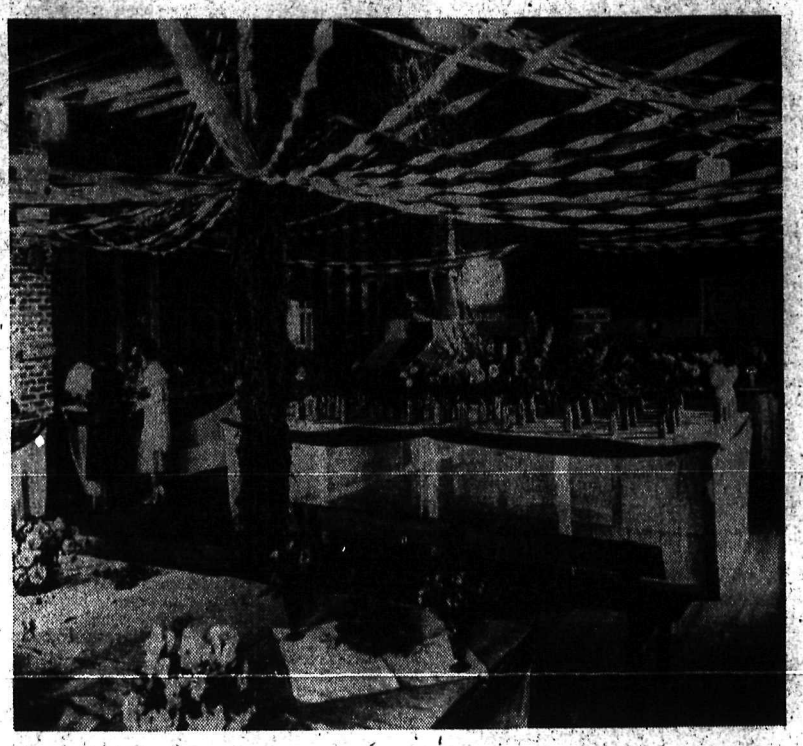

PART OF THE FLORAL SECTION at the Harrop fair, an outstanding feature of this year's show. Mrs. Burrard A. Smith of Longbeach is seen at the rear, left, with her clerk, Mrs. R. Rowley of Harrop.

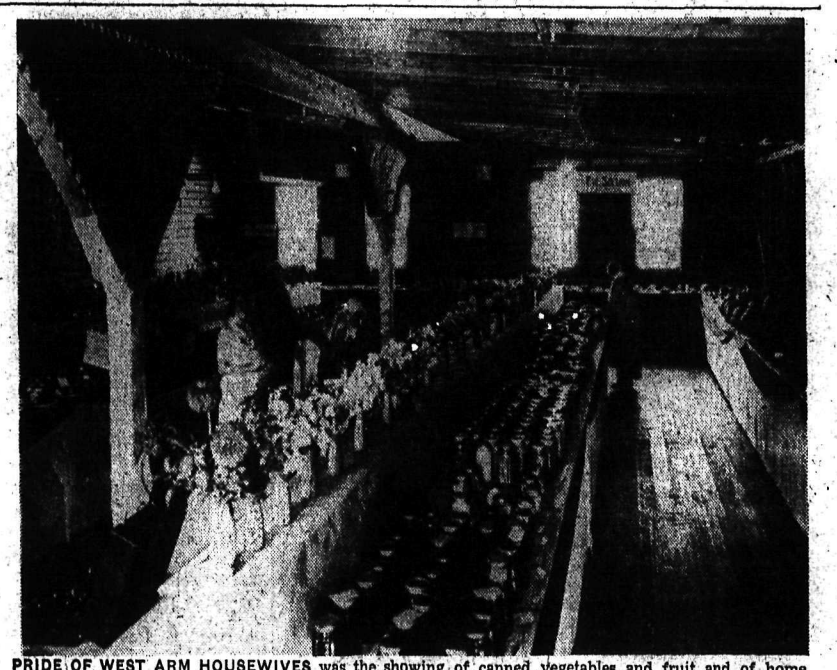

PRIDE OF WEST ARM HOUSEWIVES was the showing of canned vegetables and fruit and of home cooking, part of which is shown above.

LEADER IN THE HOBBIES SECTION was the snapshot collection class, of which three leading entries are shown. Botton right is the first prize collection of F. H. W. Chanter of Longbeach, to the left the second prize collection of Hallam MacKinnon of Procter, and top right the third prize entry, that of Miss Hazel Knauf of Sunshine Bay. A portion of the stamp collections is seen at lower left.

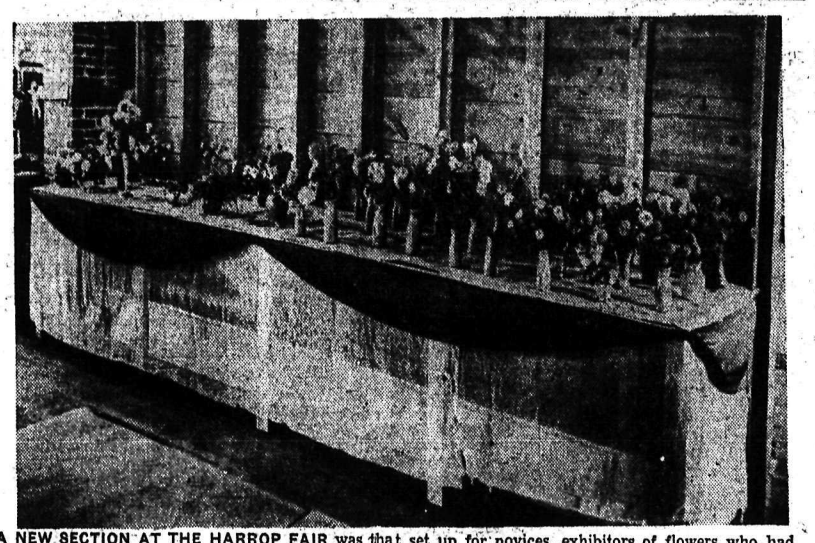

A NEW SECTION AT THE HARROP FAIR was that set up for novices, exhibitors of flowers who had not previously won a prize at the fair for flowers. It was a warmly welcomed innovation.

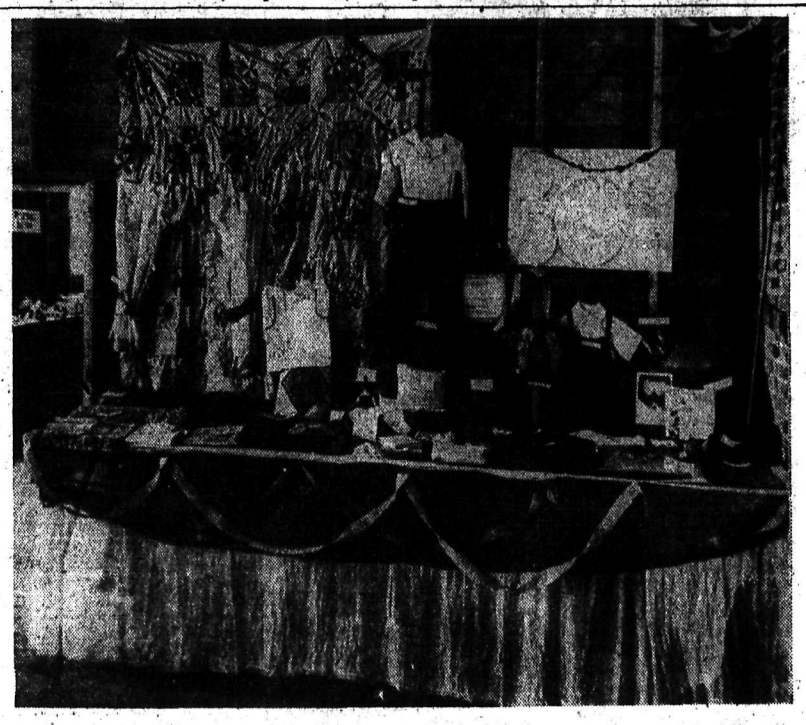

ONE OF THE OUTSTADING EXHIBITS of the Harrop fair was the Women's Institute hard-time suggestion" display, above. All articles in this display were of the thrift type, with gunny sacks and rags featured prominently in making useful articles.

Grand Forks Has July High at 104, Kootenay-Boundary

While Nelson's mercury was riding at 99 and 100 degrees on July 21 and 22 respectively, Grand Forks, hot spot of the Boundary district, had marks of 104 on both days, for a July hot peak in 12 Kootenay-Boundary centres, according to a weather map published by the Dominion meteorological service at Ottawa.

Trail, with its weather station at Warfield, recorded a maximum temperature of 102 degrees, for the second highest peak in the district.

Despite having a maximum temperature of 101 degrees, Greenwood had the lowest minimum of the month in the 12 centres, at 36 degrees. Fernie had the lowest mean temperature, at 64 degrees.

Maximum, minimum and mean temperatures for these points follow:

	Min.	Mx.	Mn.
Nelson	100	46	—
Perry Siding	100	44	69
Trail	102	52	73
Rossland	92	50	69
Greenwood	101	36	68
Grand Forks	104	—	—
Fauquier	99	45	69
Cranbrook	95	40	66
Fernie	93	39	64
Creston	98	44	69
Golden	96	43	67
Revelstoke	99	45	71

Assault Charge on Ternan Dismissed

Charged at Castlegar before Stipendiary Magistrate Joseph Speakman, with committing an assault on July 22 on Peter W. Sherstobitoff and occasioning him actual bodily harm, William Ternan of Rossland was tried Wednesday, and the case against him dismissed. Witnesses for the prosecution were Sherstobitoff, his uncle, Mike Sherstobitoff, Aleck Obetoff and Dr. D. W. McKay of Nelson. Defence evidence in regard to the incident which occurred on the Castlegar ferry, was given by Ternan, and by Fred W. Jackson of Trail.

TRAIL SOCIAL

By MRS. H. S. ALLEN

TRAIL, B.C., Sept. 1 — A very pretty wedding was solemnized at the home of the bride's parents in Tadanac, Thursday morning at 9 o'clock, when Elizabeth Anne, elder daughter of Mr. and Mrs. Fred Mathews, exchanged nuptial vows with Arthur George Kinnis, elder son of Mr. and Mrs. G. J. Kinnis, 1149 Nelson avenue. The ceremony was performed by Rev. C. H. Daly, acting minister of Knox United church. The ceremony was performed before the fireplace, which was banked high with fragrant blooms. while the drawing room was colorful with warm-toned gladioli and other flowers of early autumn. Tall white tapers cast a soft glow over the lovely scene. Only immediate friends and relatives of the bride and groom were present. The bride, who was given in marriage by her father, was picturesque in her long white satin bridal gown, which was fashioned on princess lines and was topped with a short jacket with self-covered button trimming. Her bridal veil was held in place by a Juliet cap. The bride's bouquet was white roses. She had as her only attendant her sister, Miss Daisy Jeanne Mathews, who was becomingly attired in an Empire styled frock of pastel green taffeta, a bandeau adorning her hair, and carried a bouquet of pastel-toned sweet peas. William Kinnis supported his brother. During the signing of the register, Mrs. K. J. Wood sang "Still Is the Night", by Carl Bohm, and "O Promise Me". She was accompanied by Mrs. R. G. S. Anthony, who also played the wedding music, the "Bridal March" from "Lohengrin" and Mendelssohn's "Wedding March". Following the ceremony a reception was held, the wedding breakfast served in buffet style. A three-tier wedding cake centered the bride's table, which was graced with tall tapers and vases of multi-colored sweet peas in pastel shades. Immediately following the reception, Mr. and Mrs. Kinnis left for Portland, where they will sail via the Panama canal for New York. They will remain there for a year, where Mrs. Kinnis will continue her musical studies, and Mr. Kinnis will study interior decorating. The bride travelled in a gray tailleur with dark blue hat and accessories.

Mr. and Mrs. Fred Attaway, Mr. and Mrs. J. T. Martindale and Mrs. Leonard Ayres leave Friday morning for Spokane, where Mr. and Mrs. Attaway will spend the weekend, while Mr. and Mrs. Martindale will not return until a later date.

Miss Jennie McKay, whose marriage takes place Friday, was honored Wednesday evening, when Mrs. C. Melrose, Lookout street, entertained at a delightfully arranged miscellaneous shower in her honor. Cards were enjoyed during the evening, Mrs. Ernest Clay winning first prize and Mrs. W. Wood consolation. Dainty refreshments were served at the close of play, the serving table being decorated with a vase of gladioli, the same lovely blooms being used throughout the rooms for decorations. The honored guest was then presented with many lovely gifts which filled a basket prettily decorated in yellow and green, little Doris Melrose making the presentation. The invited guests included Mrs. W. Ramsay, Mrs. Dan McLeod, Mrs. W. Melrose, Mrs. W. W. McKay, Mrs. Clay, Mrs. W. Fry, Mrs. James Melrose, Mrs. Woods, Mrs. Angus McLeod, Mrs. Max Gordon, Mrs. T. Sadler, Mrs. John Ferguson, Miss Margaret Melrose and Miss Mabel McKay.

Miss A. Van Vaulkenburg has returned to the city after spending a few days visiting in Nelson.

Mrs. John Millen and daughter Betty-Lou, who have spent the summer at Vancouver, guests of Mrs. Millen's mother, have returned to Trail.

On her eighth birthday, Eleanor (Jackie) Quayle entertained a number of her little playmates at a birthday party Wednesday afternoon. After playing games, the little guests sat down to a delicious birthday supper. The table was centered with a large birthday cake which was topped with eight pink candles. Mrs. Ernest Quayle was in charge of arrangements. The little chums present were Dolores Burger, Patsy Morgan, Connie Kane, Fay Culter, Marion Wyatt and Daunine Kemp.

Mr. and Mrs. J. Turner, Riverside avenue, have had as a guest for the past three weeks, the latter's sister, Miss Dorothy Wright, who was en route from a trip to Honolulu to Edmonton, where she is on the nursing staff of the University hospital.

Rev. and Mrs. C. H. Daly left on Thursday for Lillooet, after spending the summer here, where Mr. Daly was acting pastor of Knox United church during the absence of Dr. M. W. Lees.

Miss Rourke, Tamarac avenue, entertained at a much enjoyed miscellaneous shower recently in compliment to Miss Mary Watson, whose marriage takes place this week. A social evening was enjoyed, during which little Eleen Weir and Douglas Robertson presented Miss Watson with the many lovely gifts in a large basket, which was daintily decorated in rose and white and topped with a prettily dressed kewpie doll. A dainty late supper was served by the hostess. The bidden guests were Mrs. R. W. Watson, Mrs. J. Weir, Mrs. C. A. Newman, Mrs. W. P. Robertson, Miss Grace Newman, Miss Myrtle Robinson, Miss Frances Bunn, Miss Geraldine Newman, Miss Verna Watson, Miss Edna Brownlie, Miss Dorothy Hall, Miss Fannie Bunn, Miss Myra Ivison and Miss Ruby Watson.

BAMFORD IMPROVED, HOME FROM HOSPITAL

That W. B. Bamford, president of the Nelson board of trade who has been ill, was much improved was information given the board council at its luncheon Thursday. He left Kootenay Lake General hospital Thursday.

Nelson Applicants for Radio Licence Correspond Ottawa

That a Nelson company had made application to Ottawa for a licence for a radio station at Nelson and that he had been informed the applicants and various federal departments were corresponding back and forth, was a report made by C. B. Garland, chairman of a special radio committee, to the Nelson board of trade council at its luncheon meeting at the Hume Thursday. He was requested to carry on his inquiries and keep the board informed, particularly as to the possibility of obtaining improved radio reception in Nelson.

Huge Crowd Sees Robert Taylor Off

VANCOUVER, Sept. 1 (CP)—Milling crowds of Vancouver cinema fans watched Robert Taylor, the Hollywood star, depart for Skagway.

Hundreds stood on the dock before the ship sailed throwing to the deck anything from shoes to scraps of wood upon which the actor could write his name and toss back into the crowd above.

Taylor arrived here by plane yesterday, spent the day quietly in a private home and then made his unannounced departure. Somehow, however, an unusually large crowd watched the sailing.

Canadian Death Rate Up in 1937

OTTAWA, Sept. 1 (CP)—Death rate in Canada during 1937 was the highest in any year since 1930.

Exclusive of stillbirths, there were 113,694 deaths during 1937, giving a death rate of 10.2 per 1,000 population. These fugures compare with 107,050 deaths and rate of 9.7 in 1936. Deaths under one year numbered 16,675 and infant death rate was 76 per 1,000 births against 14,574 deaths and a rate of 66 in 1936. Maternal deaths totalled 1,067 compared with 1,233 and the rate was 4.9 per 1,000 live births against 5.6.

Live births numbered 219,988 in 1937 compared with 220,371 in 1936, and the rate was 19.8 per 1,000 population against 20. There were 8,543 illegitimate births recorded, forming 3.9 per cent of all live births against 8,633 illegitimate births and the same proportion in the preceding year. Stillbirths totalled 6,598 or 2.9 per cent of all births. In 1936 the numbered 6,350 or 2.8 per cent.

CORONER SUSPENDED

TORONTO, Sept. 1 (CP)—Dr. C. J. Macdonald of Gore Bay had been suspended as chief coroner of Manitoulin island pending further investigation of the coroner's connection with a newspaper interview August 27 with Mrs. Daniel C. Dodge.

SPORTING NEWS

Scots to Meet Irish Sept. 7 At Ibrox Park

GLASGOW, Sept. 1 (CP Cable)—Representative teams from the Scottish and Irish Football leagues clash at Ibrox park, September 7, in the first interleague tilt of the current campaign. It will be the 39th contest in the series started in 1893, the Scots leading with 33 victories against five for the Irishmen.

Last year at Belfast the Scottish players won 3-2 after a tight game. Scotland's defence will be unchanged from last year but apart from Black, Hearts' star, the halfback and forward lines are made up of new players. The Irish team has been drastically revised. The teams:

IRISH LEAGUE

Goal, Kelly (Glenavon); backs, Monaghan (Portadown), Fulton (Belfast Celtic); halfbacks, McIvor (Newry Town), McKerley (Ards), Rosbotham (Linfield); forwards, Todd (Glentoran), McAlinden (Belfast Celtic), Shearer (Derry City), Donelly (Linfield), Kelly (Derry City).

SCOTTISH LEAGUE

Goal, Dawson (Rangers); backs, Hogg (Celtic), Carabine (Third Lanark); halfbacks, Elliot (Partick Thistle), Lyon (Celtic), Miller (Hearts); forwards, McSpayden, McKennan (Partick Thistle), Martin (Clyde), Black (Hearts), Caskie (St. Johnstone).

REMEMBER WHEN?

By the Canadian Press

George Young, who gained international fame when he swam the treacherous Catalina channel in 1927, won the Canadian National exhibition 15-mile swim at Toronto seven years ago today. It was the only year the Toronto-born swimmer finished in the money.

Old Country Soccer

LONDON, Sept. 1 (CP Cable)—West Bromwich Albion defeated Norwich City 3-2 in an English Football league, second division, match played on the latter's ground today. In a third division, southern section, contest, Queen's Park Rangers whpiped Exeter City 5-0 in London.

WINDSOR, Ont. (CP)—A filtration plant tour made two boys here thirsty, but it was a case of "water, water, everywhere, but not a drop to drink." The drinking fountain in the building was out of order.

For perfect grip and safe driving
GUTTA PERCHA TIRES
Shorty's Repair Shop
714 Baker Nelson, B.C.

TWO WIN $1091 EACH ON DAILY DOUBLE WAGER

NIAGARA FALLS, Ont., Sept. 1 (CP) — A 113-to-1 shot popped home in front of the second race at Stamford park today, making the second four-figure daily double in as many days. Buck Private was the long shot, paying $229.80 to win and being coupled with Becautious, which paid $9.85, in the double.

Mrs. H. Bruce and Miss Tillie Schuett, both of Toronto, each collected $1091.20 for combining the two winners. Yesterday a man and woman each collected $1136 for picking the correct double.

Standings

NATIONAL

	W	L	Pct.
Pittsburgh	74	48	.607
New York	67	56	.545
Cincinnati	68	56	.548
Chicago	66	55	.545
Boston	59	59	.500
St. Louis	57	64	.471
Brooklyn	55	67	.451
Philadelphia	38	79	.325

AMERICAN

New York	85	39	.686
Boston	70	50	.583
Cleveland	69	53	.566
Detroit	63	61	.508
Washington	61	63	.492
Chicago	52	63	.452
St. Louis	44	77	.364
Philadelphia	42	77	.353

Dot Hobson and Devlin Again Win

TORONTO, Sept. 1 (CP)— Dot Hobson and Gordon Devlin, both of Toronto, duplicated their feats of the previous day when they won the only two swim events run off tonight at the Canadian National Exhibition waterfront by the Ontario branch of the Canadian Amateur Swimming association.

Miss Hobson, who won the 800 yards free stroke last night, took the 440 yards free stroke tonight. Devlin, an Olympic swimmer who holds a number of Canadian records and who won the 880 yards free style race for men, stroked away from his field for an easy win in the quarter-mile event tonight, Miss Hobson's time was 6:35.2, while Devlin covered the distance in 5:55.

SYRACUSE, N. Y., Sept. 1 (AP)—Long Key, owned by E. J. Merckle, Columbus, Ohio, and driven by Ben White, today won the $7500 Governor's stake, outstanding event of the six day grand circuit meeting at the New York state fair.

Hibernians and Clyde in Soccer Feature, Weekend

GLASGOW, Sept. 1 (CP Cable)—Surprise packet of the month-old soccer season in Scotland, Clyde tackles Hibernians in the feature contest of the first division card Saturday. Playing before a home crowd at Shawfield park, Clyde is expected to turn in its fifth straight victory of the season.

The unbeaten shipbuilders with eight points, have a two-point margin on five teams — Aberdeen, Hearts, Rangers, Queen of the South and Partick Thistle — bracketed in second pace.

Aberdeen's great win over Celtic in Glasgow last week makes the Dons favorites against Motherwell at Pittodrie park but Hearts will be up against a tough proposition when the Celts visit Edinburgh. The green shirts trounced Hearts 4-2 in the corresponding battle last year.

RANGERS AND AYR UNITED

Rangers, who entertain Ayr United, share with Clyde the distinction of being the only clubs with unbeaten certificates in the first division, but the colorful Glasgow squad was held to draws in two games.

After fighting to avoid relegation in the last campaign Queen of the South has shown marked reversal of form in the current season. The Dumfries outfit is at home to St. Mirren, without a victory to date.

Partick Thistle, another team challenging for leadership, is away to Albion Rovers. The Rovers came up from the junior division this season along with Raith Rovers, but have obtained only three points of a possible eight.

Raith may return empty-handed from Falkirk. The newcomers have fared even worse than Albion Rovers, obtaining only two points to date.

In the second division Alloa and Cowdenbeath are out in front with three straight victories each. The former is away to Dundee United at the week-end and Cowdenbeath visits Edinburgh City.

Results

INTERNATIONAL

Newark 9, Baltimore 4.
Montreal 5, 8, Buffalo 1, 1.
Jersey City 9, Syracuse 4.

AMERICAN ASSN.

Colombus 5, Indianapolis 6.
St. Paul 8, Milwaukee 2.
Minneapolis 0, Kansas City 2.
Toledo 4, Louisville 1.

COAST LEAGUE

Los Angeles 1, San Diego 2.

WESTERN INTER.

Bellingham 5, Wenatchee 2.
Yakima 3, Spokane 7.
Tacoma 2, Vancouver 3.

SOCCER CHAMPS HELD TO DRAW

VANCOUVER, Sept. 1 (CP) — North Shore United, Dominion soccer champions, and Vancouver St. Saviours battled through two overtime periods and failed to reach a decision in their Province cup final series game here tonight. The game ended 2-2.

Bear Kills Steers

LILLOOET, B. C., Sept. 1 (CP)—Game Warden O. M. Mottishaw and several hunters today were looking for a large black bear that has invaded nearby range land and killed two yearling steers.

SOUTHEND, England (CP) — Rebuilt from a wreck bought as scrap for £10 ($49) a plane took three men on a two-weeks continental tour, returning almost on schedule. It behaved splendidly throughout the trip.

HASTINGS PARK RACE RESULTS

VANCOUVER, Sept. 1 (CP)—Race results at Hastings park today:

First race, claiming, purse $400. For three-year-olds and up. Five furlongs:

Miss Goldstream (Russell) 29.00, 12.75, 4.90.
Bob-Jack (Sporri) 4.20, 2.80.
Hasty Day (Young) 2.80.
Time 1:01 2-5. Also ran: Time Enough, La Nimba, Simontree, Phoebe Jo, Shawnier.

Second race, claiming, purse $500. For four-year-olds and up. 6½ furlongs:

Gold Streak II (Sporri) 4.50, 3.35, 2.85.
Princess Han (Milliman) 4.15, 3.05.
Saxon King (Christensen) 3.05.
Time 1:22 2-5. Also ran: Wittora, Bournemouth, Maymint, Viola K., Adelaide.

Third race, claiming, purse $500. For four-year-olds and up. 6½ furlongs:

Bell Rap (Christensen) 12.10, 6.70, 5.20.
Liquidation (Colpitts) 7.90, 5.30.
Thunder Hawk (Sporri) 4.65.
Time 1:22 1-5. Also ran: Capt. Larco, Spartan Beauty, Edison, Keaton.

Daily double—$31.45.

Fourth race, claiming, purse $400. For three-year-olds and up. 1 1-16 miles:

Just Mrs. (Sporri) 4.60, 2.55, 2.35.
Moonsan (Halliday) 2.50, 2.35.
Dicky Boy (Haller) 2.90.
Time 1:49 1-5. Also ran: Ken Kling, The Trainer, Gay Spoofer, Spoof.

Fifth race, claiming, purse $500. For three-year-olds and up foaled in western Canada. Seven furlongs:

Mac Phalaris (Sporri) 7.70, 4.35, 3.10.
Billy Easter (Young) 5.35, 3.30.
Margery Daw (Christenson) 3.05.
Time 1:28. Also ran: Doctor Larry, Madame Chene, Jungle Hen.

Sixth race, claiming, purse $500. For three-year-olds and up. 1 1-16 miles:

Tempa Lass (Sporri) 15.75, 7.50, 5.10.
Maggie O'Boyle (Russell) 100.95, 29.15.
Modern Maid (Dalmado) 16.25.
Time 1:49 4-5. Also ran: Teeny Weeny, The Pagan, Rhoda Behave, Omar John, Cresta Run.

One-two bet—$301.15.

Seventh race, claiming, purse $400. For four-year-olds and up foaled in western Canada. 1 1-16 miles:

Ynomis (Cox) 6.20, 4.00, 3.40.
Quite Contrary (Halliday) 7.80, 4.40.
Victor of War (Christensen) 3.90.
Time 1:50 4-5. Also ran: Primrose Day, Commencer, Memory Square, Chatelaine, Sunny Knoll.

21 Nelson Tennis Artists to Enter Tourney at Trail

Twenty-one racquet wielders of Nelson and the West Arm will invade Trail to match shots with the district's best in the annual West Kootenay tennis tournament to be held there Saturday, Sunday and Monday.

Included in the Kootenay lake delegation will be the only junior men's singles entry, Jim Dodding of Willow Point, and Miss Phyllis Haylock and Gary Firmstone of Calgary, who are visiting in Nelson.

Men's delegation from Nelson will include J. A. Stewart, Teddy Romano, Clarence MacDougall, M. G. (Pete) Woods, Bob Cornwall, George Simpson, Lawrence Simpson, Frank Phillips, Dr. L. J. Maurer, Peter Dewdney and Norval German, while the ladies will include Miss Barbara Haylock, Miss Priscilla Gelinas, Miss Kay Nisbet, Miss Doreen Dunnett, Mrs. George Simpson and Mrs. C. A. Larson. Mrs. L. J. Maurer will accompany the group but will not take part in the tourney.

Besides Dodding of Willow Point, Maurice Major of Procter and Jeff Barwis of Harrop, will also make the trip. Miss Pam Taylor and Miss Jane Diamond from Willow Point, and Miss Rene Kerr of Longbeach will make up the West Arm ladies' delegation.

BIG LEAGUE BALL SCORES

NATIONAL

New York	0	7	0
Pittsburgh	6	12	0

Schumacher, Gumbert, Coffman and Danning; Klinger and Todd.

Boston	3	7	0
Chicago	4	6	1

Lanning, Shoffner, and Lopez; Bryant and Odea.

Philadelphia	5	12	3
St. Louis	6	12	2

Hallahan, Mulcahy, Smith, and V. Davis, Atwood; C. Davis and Owen.

AMERICAN

Detroit	6	10	1
New York	3	8	1

Coffman, Eisenstat, and York; Pearson and Glenn.

Cleveland	11	13	1
Philadelphia	4	7	3

Feller and Hemsley; Ross, D. Smith, Williams, Thomas and Hayes.

St. Louis	3	7	0
Boston	5	8	1

Newsom and Heath; Ostermueller, Heving and Peacock.

Chicago	11	18	2
Washington	6	9	1

Lee and Schlueter; Kelley, Weaver, Deshong and Ferrell.

Bargains in the "Classified" Today

MORE ABOUT BEATTY

(Continued From Page One)

"We should admit," Sir Edward said, "that the country is spending too much money, and not try to hide this fact by the imposition of invisible taxation, carried to such a point that it is destructive of enterprise.

"Let me stress this fact. Despite all efforts to stimulate private business by the expenditure of public funds, it has been clearly proved that, in any social or economic system even remotely like ours, it takes private enterprise to make business expand.

"We shall never cure unemployment in Canada until private enterprise revives and private enterprise will never revive until taxation is lessened."

FOOLING THEMSELVES

"I would suggest to you young men," Sir Edward said, "that you consider very seriously whether you wish to follow your fathers in fooling yourselves; whether you really want to go on paying taxes without knowing that you do it; whether you are satisfied with the explanation that, after all, most of these taxes come out of the rich, without stopping to think that, in the end, the poor will pay them."

Sir Edward found no fault with the principle of Canadian tariffs, forced upon this country by the need of an economic system not too much unlike the republic to the south. They were a reasonable implement of national policy, although he deplored any tendency to raise them. Aside from this trade barrier, Canada, he said, had been forced to high standards of efficiency in production to meet competition in foreign trade. Well developed processes, modern methods and skillful use of mechanical power and equipment had kept Canada in world markets, despite a standard of living here higher than the average.

Land transportation in Canada had been provided at rates on goods for export low enough to give our primary producers an even break abroad, without sacrificing the interests of those engaged in international commerce and in spite of the "unnecessary transportation luxuries in which we had indulged", in the maintenance of two railway systems to do what one might do.

"Despite all our skill, however," said Sir Edward, "there are still grave and obvious defects in our international economic system."

TOO MANY JJOBLESS

"There are still too many unemployed.

"Too many of the public authorities of the country are carrying on their functions at an annual loss.

"Taxes are still far too high.

"In short, all is far from being well in Canada. We have burdened the producers of this country with the support of too many who do not produce and this burden hampers them in their determined efforts to meet the competition of others in foreign markets.

"I am not an alarmist. I believe that the public debt of this country is well within our capacity to bear. I believe that the position of this nation is economically sound. I believe equally, however, that the margin between soundness and disaster is not a wide one, and that this country should cease the endless increase of public expense and public debt which can have but one end, and that a most unfortunate one."

Sir Edward urged more public discussion of public questions, and defended the right of business to a voice in public affairs.

A much respected newspaper, he said, had advised him to stop trying to be a statesman and to give his whole attention to running a railway system.

SLAMS EDITOR

"According to this theory," Sir Edward said "the world is divided into neat little compartments. A citizen decides to run for public office. That makes a statesman and entitles him to express his views freely about all public questions. Another citizen, by accident or design, becomes engaged in some form of production or commerce. That debars him from speaking about public affairs. Of course the gentleman who wrote this editorial is both entitled to run his newspaper as a profit-making enterprise, and, at the same time, to continue as he has done for many years, to offer this country daily advice on every conceivable question of public policy."

Sir Edward declared that he remained convicted that public discussion of public questions was a good thing and that he still adhered to the belief that the more completely private enterprise was left to function, the better for the world.

LONDON (CP)—Sergt. Charles Jackson, who reduced the strength of beer in the sergeant's mess while caterer, himself has been reduced—to a private. Sentence of a court-martial now ensures the "real stuff".

Everton May Add Points But Leeds In a Hard Game

LONDON, Sept. 1 (CP Cable)—Most English league football clubs will go into Saturday's round of games at full strength. With the 1938 season barely a week old, majority of teams have played two matches, but despite sun-baked grounds there have been few injuries.

Everton and Leeds United came through with two victories each to lead the major league. The toffee-makers may emerge on top with a home game against Brentford, but Leeds will have a difficult task at Charlton.

Faced with a heavy task during the next week, Everton's players will go into training at Bushey, near Watford. The Lancastrans meet Arsenal at Highbury, September 10.

The Gunners visit Huddersfield but Bastin is a doubtful starter. He pulled a thigh muscle in the opening match with Portsmouth. Cumner, new player from Hull City, may be seen at left wing in place of Denis Compton, released to play important cricket matches at Folkestone.

"CHARGING" RULE CONTROVERSY ARISES

Controversy has developed over various interpretations of the revised "charging" rule and an accompanying footnote.

The rule says a player shall be penalized if he intentionally "charges in a violent or dangerous manner; or charges an opponent from behind unless the latter be deliberately obstructing."

The footnote reads "This is not intended to penalize all charging; it is permissible as long as, in the opinion of the referee, it is fair and the players concerned are attempting to play the ball."

Some referees consider the footnote bars a generally recognized procedure in which a defending player passes back to his goalkeeper and then obstructs an attacking opponent. Most critics believe this a wrong interpretation but the football association is expected to give a ruling in the matter.

Name Jockeys For St. Leger Stakes

LONDON, Sept. 1 (CP Cable)—Riding arrangements announced today for Wednesday's St. Leger Stakes at Doncaster showed jockeys assigned to 11 of the 12 probable starters. It was indicated two French-owned horses, Apollonius and Callies, may not start.

The probable starters, with owners and jockeys, are, in order of horse, owner and jockey:

Pound Foolish, Lord Astor, Jones.
Pasch, H. E. Morriss, Gordon Richards.
Glen Loan, Mrs. W. Murray, Pat Beasley.
Challenge, Sir L. Phillips, E. Smith
Scottish Union, James V. Rank, Carslake.
Seventh Wonder, Mrs. J. Shand, Nevett.
Magic Circle, R. L. Angus, Maher.
Ramtapa, Sir Abe Bailey, Weston.
Foroughi, the Aga Khan, Smirke.
La-Li, the Aga Khan, Perryman.
Appollonius, M. Boussac.
Callies, M. Boussac.

DON BUDGE, BOBBY RIGGS, JOE HUNT SEEDED TOPS; HELEN JACOBS IS RATED NO. 1 AMONG THE LADIES

NEW YORK, Sept. 1 (AP)—Don Budge, Bobby Riggs and Joe Hunt, three of the four members of the United States Davis cup squad who will begin defence Saturday of the trophy against Australia, today were placed at the top of the domestic seeded list for the men's United States singles tennis championship which opens a week from today at Forest Hills.

The championship, in which Budge will seek to add his second U. S. crown to the Australia, French and Wimbledon titles he has won this year, drew an entry of 99 players, including two Canadians. Eight Americans and eight foreigners were seeded, with Australia's two-fisted John Bromwich heading the invading contingent and Adrian Quist, his Davis cup mate, next to him.

HELEN JACOBS A SURPRISE

While only Budge could have topped the men's list, there was a slight surprise in the placing of Helen Hull Jacobs in the No. 1 position on the U. S. women's seeded list.

Two Montreal players will carry Canada's slim hopes in the men's singles. Roger Durivage, 22-year-old French-Canadian school teacher, will meet Ferenc Puncec of Yugoslavia, third-seeded foreigner, in the first round. J. A. Baldwin will have an easier match, meeting William Talbert, an unseeded player from Cincinnati.

In women's singles, Mrs. Rene Bolte of Montreal, Canadian titlist, meets Anne Page of Wayne, Pa., in the first round. Mrs. W. A. Seager of Vancouver is bracketed with Alison Harrison of Philadelphia.

County Cricket

LONDON, Sept. 1 (CP Cable)—The touring Australian cricketers today obtained some measure of revenge for the innings defeat inflicted by England in the final test match last week by whipping an England eleven at Blackpool by 10 wickets. The home players were dismissed for 132 and 99, the Antipodeans replying with 174 and 58 for no wickets.

Nottinghamshire defeated Kent by 10 wickets in a county championship match concluded a day ahead of schedule. Somerset trounced Leicestershire by an innings and 140 runs.

CLOSE OF PLAY SCORES

Kent 84 and 122; Nottinghamshire 183 and 74 for no wickets.

Leicestershire 113 and 179; Somerset 432.

Essex 553 (Nichols 159, Avery 138); Gloucestershire 97 and 210 for four (Barnett 105 not out).

Sussex 77 and 257 for five (Cox 140 not out); Yorkshire 330 for nine, declared (Mitchell 100).

Surrey 270 and 133; Lancashire 164 and 14 for no wickets.

An England eleven 132 and 99; Australians 174 and 58 for no wickets.

VANCOUVER, Sept. 1 (CP) — The inter-city box lacrosse commission today approved sending two teams to the San Francisco exposition in 1939 to play exhibition matches.

Batting Leaders

By The Associated Press

(Batting, first three in each league)

	G	AB	R	H	Pct.
Travis, Sens.	119	461	81	160	.347
Foxx, R. Sox	120	453	109	157	.347
Averill, Inds.	118	424	96	147	.347
Lombardi Red	103	391	47	135	.345
Weintraub Phil	72	252	37	83	.330
Vaughan, Pir.	123	456	75	150	.329

HOME RUNS:

American league: Greenberg, Tigers, 46; Foxx, Red Sox, 39; York, Tigers, 31; Clift, Browns, 29; Johnston, Athletics, 27; DiMaggio, Yankees, 26; Gehrig, Yankees, 26.

National league: Ott, Giants, 30; Goodman, Reds, 28; Mize, Cardinals, 22; Camilli, Dodgers, 18; Medwick, Cardinals, 17.

RUNS BATTED IN:

American league: Foxx, Red Sox, 134; DiMaggio, Yankees, 114; Greenberg, Tigers, 112; York, Tigers, 108; Dickey, Yankees, 105.

National league: Ott, Giants, 99; Medwick, Cardinals, 98; McCormick, Reds, 93; Goodman, Reds, 83; Rizzo, Pirates, 83.

QUALITY
WORK CLOTHING
JACK BOYCE
636 Baker Style Shop Phone 160

Chanteeler
CIGARETTE PAPERS
The Double Automatic Booklet is handier and keeps every paper fresh and clean-
DOUBLE AUTOMATIC BOOKLET
5¢
NONE FINER MADE

SALE
Continues
Charles Morris

HATS
$2.25 Scratch Felt Hats $1.89
$2.50 Waterproof Felt Hats $1.98
Values to $1.95 for 98¢
30c Summer Caps 19¢

WORK SHOES
A special line, Panco, leather $2.95
Panco or leather soles $3.79

DRESS SOX
19¢ 29¢ 39¢ 69¢
Heather 29¢

WORK SOX
Heather Socks, pair 23¢
Mottled, pair 29¢
4-lb. Mottled, pair 49¢

BOYS' WEAR
75c Cotton Polo Shirts 49¢
$1.25 Polo Shirts 49¢
$1.85 Jumbo Coats $1.29
$2.95 Jumbo Coats $2.49
$1.00 Tweed Knicks 69¢
$4.95 Tweed Overcoats $3.98
$3.75 Mackinaw Windbreakers $2.69
$1.00 Crew Sweaters 59¢

TRAIL CANADIAN LEGION
NO. 11 and 132
LABOR DAY SPORTS
Monday, Sept. 5th. Butler Park
Trail, B. C.
TRACK AND FIELD EVENTS
HIGHLAND DANCING
PRIZE COMPETITION
In Trail Rink at 7:30 p.m.
ROCK DRILLING
First prize $125.00
Second prize .. $ 75.00
LOG SAWING
First prize $20.00
Second prize $10.00
LOG CHOPPING
First prize $20.00; Second prize $10.00
DANCING
K. P. AND COLOMBO HALLS

Pirates Trim Giants 6-0 to Dump New Yorkers Into Fourth Position

The Pirates rolled over the New York Giants 6-0 yesterday and advanced to seven full games in front of the National league parade.

Blanked with seven hits by rookie Bob Klinger, the Giants dropped below second place for the first time this year, winding up fourth, half a game behind the Cincinnati Reds and Chicago Cubs, who climbed into a tie for the runner-up berth.

A ladies' day crowd of 28,839 saw Klinger come off the hospital list and demonstrate that his sore arm is once more ready for active duty. The 29-year-old freshman from the coast league was on top of the situation throughout as he went the route for the first time since August 8 and chalked up his ninth win against five defeats for the year. It was the forth time he had trounced Terry's terriers and the 13th time this season the Giants had been shut out, for what is believed to be a club record.

CUBS BEAT BEES

Chicago's Cubs gained their tie with Cincinnati by capitalizing on Johnny Lanning's wildness and beating the Boston Bees, 4-2.

Clay Bryant struck out seven, including five of six consecutive batters to face him during the first three innings, in gaining his 14th victory of the year. Vince Di Maggio hit his 14th home run of the season in the third inning.

The St. Louis Cardinals made it four out of five over Philadelphia's Phillies by taking the series finale, 6-3, and giving Curt Davis his 11th victory of the season.

TIGER'S TRIM YANKS

Monte Pearson, who pitched a no-hitter his last time out, didn't even come close yesterday. The Detroit Tigers clubbed him for four runs in the fourth inning and coasted in with a 6-3 victory over the crippled Yankees.

The win gave the Tigers the current series two games to one, and marked the first time since June 22 that the Yanks have lost two games in a row.

Pearson, tagged for ten hits, had his personal winning streak snapped at ten straight and was charged with his sixth setback against 13 victories for the year. American league lead to 13 games over the Boston Red Sox.

Bob Feller chalked up his 13th victory of the season by defeating the Athletics 11-4 in the final of a three-game series which Cleveland swept from the Mack men.

With Jimmy Foxx's 30th homer signalizing a return to hitting form, the Boston Red Sox took the odd game of the three game series from the St. Louis Browns, 5-3.

Thornton Lee registered his 10th victory of the season as the Chicago White Sox slammed three Washington Hurlers for 18 hits to sweep the three-game series, 11-6.

★ IT'S A FACT!

British Columbia, in 1862, minted its own money. The coins struck were few in number, and today they bring high prices from collectors because they are exceedingly rare.

Though Old Style possesses rare flavour and quality, it is yours at no extra cost! Cooling and invigorating, Old Style brings you a refreshing tang, an appetizing zest and withal, the mellow smoothness of Old World beers. No wonder it's the favourite of people who really know good beer!

CAPILANO BREWING CO. LTD.
VANCOUVER, B. C.

Taste Old Style BEER Today!

This advertisement is not published or displayed by the Liquor Control Board or by the Government of British Columbia.

ALL THRIFTY PERSONS USE THE CLASSIFIED ADS EVERY DAY

They Staged Sensational Finish

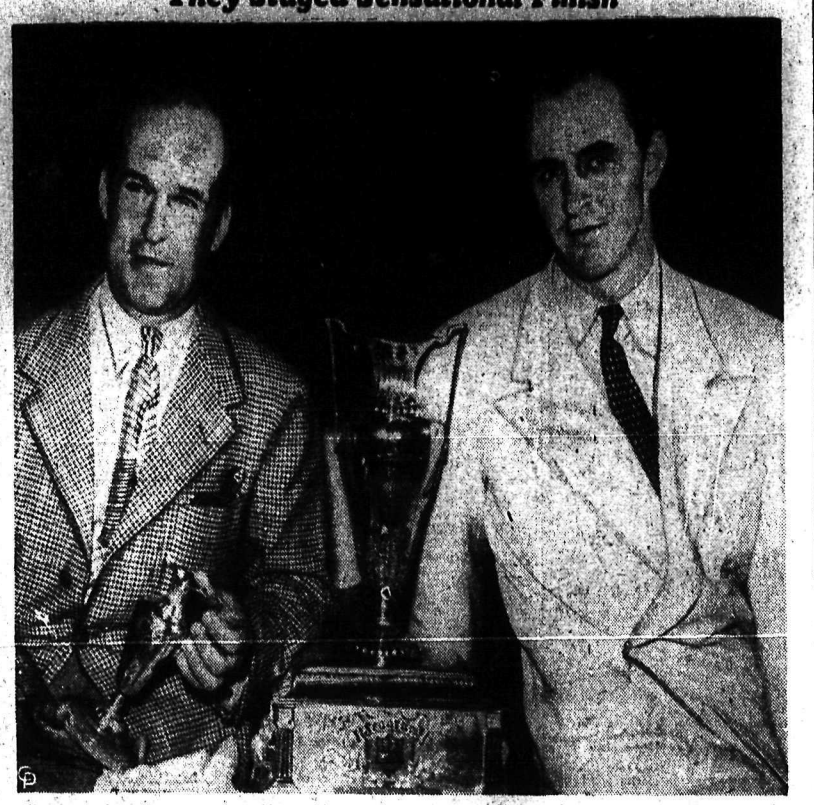

Champ and ex-champ pose beside the Seagram cup, awarded annually to the winner of the Canadian open golf championship. At the left is Harry Cooper, last year's winner, who took the runner-up position this year after a torrid playoff with Sam Snead, right, the new champion. The two stars were tied at the end of the regulation 72-hole route and when an 18-hole playoff was called for they each posted a smashing 67 to necessitate a further nine-hole match. Slammin' Sam pulled away in this and finished on top with a five-stroke margin. The small trophy held by Cooper is the duplicate of the large cup presented each year to the winner, a double presentation being made this year since Cooper did not receive his award after winning last year.

Social . . . NAKUSP

NAKUSP, B. C. — Mrs. C. S. Leary left Tuesday for Vancouver. She was accompanied by her daughter, Miss Eileen Leary, who will attend Crofton House school and by Miss Vera Butlin who will take senior matriculation at King Edward high school.

J. E. Miller of Kaslo was a Tuesday visitor in Nakusp.

J. Draper of New Denver was a visitor to town Monday.

D. Poole of Vernon was a week-end guest at the home of Mrs. M. Kerr.

Mr. and Mrs. W. Maxwell have had as their guests Mr. and Mrs. R. Skillicorn and son, John, of Brexton, B. C., former residents of Nakusp.

Mr. and Mrs. Cleverly of Whangarei, New Zealand, who are holidaying at New Denver, were visitors to Nakusp.

Mr. and Mrs. A. M. Stewart and Miss Audrey Stewart of Canoe, B. C., spent several days holidaying in the district.

Miss Dorothy Graham of Trail and her sister, Miss Peggy Graham of Edmonton, were holiday visitors to Nakusp.

Miss W. Jordan of Edgewood is visiting relatives in Nakusp.

Mr. and Mrs. B. McRoberts have as their guest Miss Evelyn Parkyn of Burton.

Mr. and Mrs. C. Rollins of Fauquier were motor visitors to town Wednesday.

Mr. and Mrs. A. A. Pagdin and son of Nelson were visitors in town this week.

Mrs. R. B. McKay of Victoria and her brother, Buster Christie of Creston, who are visiting in New Denver at the home of Mr. and Mrs. J. Draper, were Monday visitors to Nakusp.

W. A. Calder of Edgewood was a recent visitor to Nakusp.

Mr. and Mrs. Tonisin of Trail were holiday guests at Pine Lodge.

Duke Harris was in town from Nelson Tuesday.

Changes on Staff of Kimberley Schools

KIMBERLEY, B. C. — Several changes have been made on the staff of the Kimberley schools. New teachers for the coming term are:

High school, junior-senior—Miss J. Travis, Victoria, art and music; H. R. McArthur, Kamloops, mathematics; Miss I. Cumming, Nelson, English; Miss H. Reid, Vancouver, library.

ELEMENTARY SCHOOL

Miss P. Murphy, Vancouver; Miss Carrington, exchange teacher from Windsor, Ont.; Miss S. Norgrove, Cranbrook; Miss M. Greig, Vancouver.

Social . . . PASSMORE

PASSMORE, B. C. — Mrs. D. Martin and son Bobbie have returned to Calgary. They have been guests of Mrs. F. Flynn, Mrs. Martin's mother.

Mr. and Mrs. W. R. Perry have returned from Spokane.

N. Shukin left for Pincher Creek, Alta., Saturday.

Mrs. Bob White of Trail is a guest of Miss E. Saunders.

Jimmie Leckie and Harry Saunders of Trail left Saturday for Tarrys.

F. Flynn returned from Lethbridge Saturday.

The Slocan Valley Women's institute met Saturday, August 27.

Mrs. W. Young presided. The secretary read a letter from Dr. Shrumm regarding the youth training plan. As many are interested more information is sought. A picnic was arranged to be held on the Ward ranch at Vallican on Labor Day.

The Rhyming Contest was won by Mrs. W. Innes and Mrs. C. Harrison.

Those present were Mrs. W. Young Miss B. Perry, Mrs. A. P. Whiteman, Mrs. W. Perry, Mrs. C. Harrison, Mrs. W. Innes, Mrs. G. Strong, Mrs. W. Beaton, Mrs. J. Innes and Mrs. F. Strong of Winnipeg.

Social . . . SLOCAN CITY

SLOCAN CITY, B.C.—Miss G. L. Reynolds returned to her home here Sunday after being a patient in the Slocan Community hospital, New Denver.

E. Hicks, M. O'Neail, and R. Handy visited Nelson Friday.

Mr. and Mrs. D. Fairbanks and Mr. and Mrs. F. Elliot left Sunday for Spokane.

Miss H. Hulls left Saturday for Nelson after spending her holidays here, a guest of Mr. and Mrs. D. B. O'Neail and family.

B. E. O'Neail visited Nelson Saturday.

Mrs. R. G. Warner and son Allan, left Friday for Calgary when they will visit relatives.

Miss Linda Reynolds, H. Russel and M. McNeish were Nelson visitors Friday.

Mrs. M. Barker and son Jimmy have left for their home in Calgary after spending their holidays here.

J. P. Sutherland of Nelson spent the week-end at his home here.

Mrs. T. McNeish and E. Graham were Kaslo visitors Sunday.

M. Mark held services in St. Andrews Presbyterian church Sunday.

Mrs. A. Graffi and infant daughter of Ymir are guests of Mrs. Graffi's parents, Mr. and Mrs. J. Cecchini.

Mr. and Mrs. E. Hicks were Nelson visitors Monday.

M. McNeish visited Vallican Monday.

Mrs. J. Cecchini and Mr. and Mrs. F. Pagura visited Mrs. J. Marchi who is a patient in Slocan Community hospital at New Denver.

Mrs. J. Parent and family of Nakusp spent the week-end here, guests of Mr. and Mrs. T. MacNeish.

Miss Marion Leveque left Sunday for her home in Lardo after visiting her grandparents, Mr. and Mrs. T. McNeish.

Social . . . BALFOUR

BALFOUR, B.C.—Mrs. W. Muirhead, Miss May Muirhead and Sydney Muirhead were guests at the home of Mr. and Mrs. G. Conrad Sunday.

Mr. Aldersmith and family of Nelson were guests at the home of Mr. and Mrs. A. H. Noakes Sunday.

Miss Betty Shrieves visited her home here last week.

Miss D. Hoskyn of Nelson was a guest of Miss C. Ramsay for the weekend. Miss Ramsay who leaves shortly for the university at Winnipeg has been a guest of Mr. and Mrs. V. Hoskin.

Balfour people visiting Queen's Bay Sunday were Mr. and Mrs. Noakes and family, Mr. and Mrs. Conrad, Ruth Conrad, Mr. and Mrs. Hudson.

Miss Patricia Boyes has returned to her home at Nelson.

Mrs. Hall entertained at tea last Tuesday when those present were Mrs. Cooper, Mrs. Conrad, Mrs. Peachey, Mrs. Brenilson, Mrs. Hudson, Mrs. Carruthers, Mrs. Collison, Mrs. F. Seal, Mrs. R. Seal and Miss Barbara Seal.

At a bonfire at the beach with Miss Audrey Hudson as hostess, there were present: Miss C. Noakes, Miss Daphne Shrieves, Miss Margaret Cooper, Miss Barbara Seal, Miss Jessie Fraser, Miss Mabel Conrad, Miss Janet Holt, W. Maynard, K. Bowles, J. Heuston, Balfour; Miss S. Smith, Miss F. McMullin, G. McMullin, K. Soles, H. McKinnon, S. Muirhead, of Procter; Miss Kay MacLeod, Miss D. Hoskyn of Nelson and Miss C. Ramsay of Winnipeg.

Social . . . PROCTER

PROCTER, B.C.—Mrs. James Bichan spent Saturday in Nelson.

Jute Lewis of Trail is visiting his brother and sister-in-law, Mr. and Mrs. Ivan E. Lewis.

Mrs. Albert Crosby was in Nelson Saturday.

Ian Carne and Paul Ritchie are camping up the lake.

Mr. and Mrs. D. S. Taylor have as guests Mr. and Mrs. Robinson of Cranbrook, B.C.

W. H. Ahier spent Saturday in Nelson.

Mrs. H. C. Carne is holidaying in Nelson.

Sunday, Mr. and Mrs. Joseph Mucha visited Ainsworth.

Miss Alma McMullin was among Sunday visitors to Nelson.

Social . . . FRUITVALE

FRUITVALE, B.C.—Complimenting Mrs. G. A. Scott, who with Mr. Scott and son Verne, are shortly leaving to reside at Castlegar, Mrs. R. Curtis entertained at a card party and handkerchief shower on Thursday afternoon. Three tables of whist were played, Mrs. J. B. Doig winning high score, and Mrs. Nuttall consolation. Following cards a dainty lunch was served. Mrs. F. Fawcett, assisted the hostess in serving. Guests were Mrs. G. A. Scott, Mrs. Mrs. F. C. Pidgeon, Mrs. Walter Burg, Mrs. G. Ross, Mrs. J. Nuttall, Mrs. Frank Easby, Mrs. Frank Fawcett, Mrs. J. B. Doig, Mrs. Walter Veitch, Mrs. W. Ware, Mrs. E. Makus and Mrs. J. W. Olsen.

Mrs. W. Burg entertained at a card party Saturday evening the occasion being the birthday of her husband. Five tables of bridge were played, high score being won by Mrs. C. Bennett and Fred Maxwell; consolation, Mr. and Mrs. G. A. Scott. Following cards and on behalf of the friends present, Mrs. G. A. Scott, presented the guest of honor with a reading lamp. Mr. Burg responded. A dainty lunch was served by the hostess, the serving table being centred with a prettily decorated birthday cake. Mrs. J. Nolan assisted in serving. Guests were Mr. and Mrs. C. Bennett, Mr. and Mrs. R. Langille, Mr. and Mrs. F. Maxwell, Mr. and Mrs. G. A. Scott, Mr. and Mrs. R. Curtis, Mr. and Mrs. S. Bell, Mr. and Mrs. F. Fawcett, Mr. and Mrs. J. Nolan, Mr. and Mrs. A. Langlands, Mr. and Mrs. Walter Veitch, Mr. and Mrs. T. McLaughlin, Miss R. Startup and Roy Hassett.

Mrs. F. C. Pidgeon, who has been a guest of Mr. and Mrs. G. A. Scott, her son-in-law and daughter is leaving shortly to return to her home in Prince Albert, Sask.

A jolly time was spent at the home of Mr. and Mrs. W. Ware, Friday evening when some 50 people took part in a weiner and corn roast, complimenting Mr. and Mrs. G. A. Scott, who are leaving shortly to reside at Castlegar. Songs and dancing concluded the evening.

Mr. and Mrs. H. Broadhurst of Trail were visitors here Thursday.

Mr. and Mrs. J. Wood and family of Trail, have taken up residence here.

Mrs. Harvey Dilling and son, Bruce, who were on an extended visit to Victoria, have returned.

Mr. and Mrs. H. Anderson, had as their house guests recently, the former's uncle and aunt, Mr. and Mrs. Frank Rutten of Vernon.

J. Maxwell of Nelson returned to his home on Saturday, after visiting here for a few days, at the home of his son-in-law and daughter, Mr. and Mrs. C. Veysey.

Social . . . Bonnington

BONNINGTON, B.C. — Mr. and Mrs. E. J. McGregor and children, Dawn and Eddie, have returned from a two-week motoring trip to Spokane and other points in the United States.

Miss Lillian Hawkins of Mara, B.C., who spent the summer a guest of her brother and sister-in-law, Mr. and Mrs. Frank Hawkins, has returned.

Major Turner Lee was a Nelson visitor Saturday.

Mr. and Mrs. W. C. Motley and son, David, have returned from a two-week motoring trip to Vancouver.

Miss Norma Lowe, who was a guest of Mr. and Mrs. A. W. Servold, for a few weeks, has returned to Kimberley.

Mrs. Audrey Willey attended the B.C. Liberal convention at Kelowna as a delegate from the local Women's Liberal association.

Miss June McKinney, who spent the summer with her brother-in-law and sister, Mr. and Mrs. A. W. Servold, here has returned to Stockton, Calif.

ON THE AIR

910 k. CJAT 319.6 m.
Trail 1000 w.

A.M.
7:30—All-request program
8:15—Morning Bulletin Board
9:00—Carlton Wayne, songs
9:30—Street Scene
9:45—Rhythm Revels
10:00—Big Sister
10:15—As You Like It
10:30—Good Morning Neighbor
11:00—Mary Marlin
11:15—Ma Perkins
11:30—Pepper Young's Family
11:45—The Guiding Light
12:00—On the Mall

P.M.
12:15—Musical Workshop
12:30—Noontime Novelties
12:45—Sport Page of the Air
1:00—Rhythm and Romance
1:15—Backwoods Breakdown
1:30—The Gloom Chasers
1:45—Closing stock quotations
2:00—Tune Twisters
2:30—London Calling
3:00—Luigi Romanelli's orch.
3:15—Turner and Marson
3:30—News
3:45—Lavender and Lace
4:00—Theatre News
4:30—Times Presents
5:00—Melodic Strings
5:30—Minstrel Jamboree
6:00—Scrub Oak Hollow
6:15—Serenade
6:30—Lloyd Huntley's orch.
7:00—News
7:15—"Listen'
7:30—Jerry Fuller's orch.
8:00—Music Never Dies
8:30—Bob Crosby's orch.
9:00—Rhythm Ride
9:30—Easy to Remember
9:45—News
10:00—Horace Lapp's orch.
10:30—Swing Time
10:45—Sign Off Serenade

CANADIAN BROADCASTING CORPORATION NETWORK

CKOV	CJCJ	CJCA	CHWK	CFQC
630	690	730	780	840
CFJC	CJAT	CKY	CFAC	CJOC
860	910	910	930	950
	CKCK		CBR	
	1010		1100	

4:00 P.M.— Fantaisie Musicale

4:30 P.M.— The Old Gardener

4:45 P.M.— The Fusbys

5:00 P.M.— Melodic Strings

5:30 P.M.— Minstrel Jamboree

6:00 P.M.— Scrub Oak Hollow

6:30 P.M.— Lloyd Huntley's orch.

6:45 P.M.— Other Days talk

7:00 P.M.— News, weather

7:15 P.M.— Parisian Rhythms

7:30 P.M.— Jerry Fuller's orch.

8:00 P.M.— Music Never Dies

8:30 P.M.— Bob Crosby's orch.

9:00 P.M.— Rhythm Ride

9:30 P.M.— I Cover the Waterfront

9:45 P.M.— Weather and news

10:00 P.M.— Horace Lapp's orch.

Nelson Daily News

Member of the Canadian Daily Newspapers Association

TELEPHONE 144

Private Exchange Connecting to All Departments

Subscription Rates

Single copy	$ .05
By carrier, per week	.25
By carrier, per year	13.00

By mail in Canada to subscribers living outside regular carrier areas, per month 60c; three months $1.80; six months $3.00; one year $6.00.

United States and Great Britain, one month 75c; six months $4.00; one year $7.50.

Foreign countries, other than United States, same as above plus any extra postage.

Classified

Advertising Rates

11c a Line

(Minimum 2 Lines)

2 lines, per insertion	$ .22
2 lines, 6 consecutive insertions (6 for the price of 4)	.88
3 lines, per insertion	.33
3 lines, 6 consecutive insertions	1.32
2 lines, 1 month	2.86
3 lines, 1 month	4.29

For advertisements of more than three lines, calculate on the above basis.

Box numbers 11c extra. This covers any number of insertions.

ALL ABOVE RATES LESS 10% FOR PROMPT PAYMENT

Rates for advertisements under Situations Wanted, 25c for required number of lines for six days, payable in advance.

HELP WANTED

WANTED MAN TO WORK ON farm, must be competent at all kinds of work on a farm. Wages $20 & board. Box 2942 Daily News. (2942)

CAPABLE WOMAN OR GIRL FOR general housework. Sleep in. Apply 924 Vernon St., mornings. (2924)

SITUATIONS WANTED

GIRL, 25 WANTS WORK IN STORE experienced in office work, also understands soda fountain work Work more essential than good pay. Ready to start in Sept. Box 2611 Daily News. (2611)

YOUNG MAN, 18, GOOD WORKER wants work, store, garage, or a chance to learn trade. Box 2949, Daily News. (2949)

EXPERIENCED GIRL WOULD like work by hour. Wednesday and Thursday afternoons. 30c hour. Phone 69. (2917)

COMPETENT GIRL DESIRES HOtel work or housekeeping; adults preferred. Box 2837 Daily News. (2837)

WOMAN WITH REFERENCES, A1 cook, desires position. 25 years experience. Box 2928 Daily News. (2928)

HUSKY YOUNG HIGH SCHOOL boy, willing, good milker. Wants work for board. Ph. 952L. (2914)

AN EXPERIENCED GIRL WANTS part time work. Ph. 622X. (2831)

PERSONAL

VACATION TIME IS SNAPSHOT time. Add to your holidays pleasures by making sure your films are properly developed and printed, thus keeping an everlasting memory. Films developed and printed for 25c. Krystal Photos, Wilkie, Saskatchewan. (205)

NEW PEP AT 40 FOR MEN AND women. New OSTREX Tonic Tablets contain 2 stimulants from raw oysters plus 4 general tonics to pep up whole body. Try package today. If not delighted, maker refunds its low price. Call, write Mann, Rutherford Co. (2187)

COMPANIES INCORPORATED; personal liability reduced; other advantages; free advice; quick work, fair price. Box 2801 Daily News. (2801)

GENUINE LATEX SPECIAL GTD 25 for $1.00 or jiffy prepared 18 for $1.00 (free catalogue). National Importers, Box 244, Edmonton. (214)

PERSONAL (Continued)

MEN'S SUPERFINE SANITARY rubbers. 18 for $1.00, also Latex 25 for $1.00. Burrard Specialty. 18 W. Hastings St., Vancouver. (2610)

METROPOLE HOTEL, 320 ABBOTT Street, Vancouver. $1.00 per day up. Private bath $1.50. Best value in Vancouver. (2307)

FOR SALE

PIPES, TUBES, FITTINGS NEW AND USED
Large stock for immediate shipment
SWARTZ PIPE YARD
1st Avenue and Main St.
Vancouver, B. C. (216)

WHISKEY BARRELS FOR WINE, all sizes. Also white cotton 98 lb. flour sacks $1 dozen. Active Trading Co., 916 Powell St. Vancouver. (2948)

PIPE AND FITTING
CANADIAN JUNK Company. Ltd
250 Prior St. Vancouver, B. C. (215)

FOR SALE IDEAL BOILER S36-8 in A1 condition, price $350. Apply H. A. Powell, Secretary Creston Valley United School District, Creston, B. C. (2898)

$130 CREDIT NOTE FROM KOOtenay Motors for $110 cash. Also $575 piano accordian for $130 cash. Write J. L., at 451 Rossland Ave., Trail, B. C. (2925)

FOR SALE — BARRELS, KEGS, sugar sacks, liners. McDonald Jam Co., Ltd., Nelson, B. C. (217)

MILL ENDS BIG LOADS $3.75. Saw Dust $4 unit. Ph. 434R1 or 163. (2515)

PERFECT CONDITION HEINTZman piano. Sacrc. for cash Ph. 704Y (2930)

SEAL COAT. PERFECT CONDITION. Size 38. Call at 411 Silica St. (2947)

CHEAP. SOME GOOD USED GAS ranges. Apply office Kerr Apts. (2685)

LAUNCHES AND BOATS

WANTED TO RENT MOTOR BOAT for short time or rest of season. Phone 893X. (2936)

AUTOMOTIVE

1928 ESSEX COACH. GOOD MEchanical order. Room 357 Baker St. (2946)

DOGS, PETS, FOR SALE

REGISTERED SPRINGER SPANiels. R. S. Sears, Kamloops, B. C. (2848)

PROPERTY, HOUSES, FARMS

WONDERFUL OPPORTUNITY — Desirable one-acre property, Fairview. Tenant there four years; rental yields about 10 per cent on investment. Space for 6 more houses. Lovely view. Good land Sacrifice $750. D. L. Kerr. (2554)

GOOD FARM LANDS FOR SALE on easy terms in Alberta and Saskatchewan. Write for full information to 908 Dept. of Natural Resources, C. P. R., Calgary, Alta. (228)

FOR SALE — 4 ROOM BUNGAlow. Furnished or unfurnished. Modern, cheap for cash. Ph. 704Y. (2938)

PORTABDE CABIN 15 x 15 PAINTed, veneer floor. Bargain price. B. C. Veneer Works, Ltd. (2892)

ROOM AND BOARD

COMFORTABLE ROOM WITH board for gentlemen. 2 blocks from Baker St. 723 Silica St. (2905)

ROOM AND BOARD FOR HIGH school students. Private home. Apply Box 2954 Daily News. (2954)

ROOM & BOARD FOR GENTLEman. Central. Box 2910 Daily News (2910)

FOR 2 SCHOOL STUDENTS CALL write 303 Observatory after 2 p.m. (2873)

FOR RENT, HOUSES, ROOMS AND APARTMENTS

ROOM NEXT BEAUTY PARLOR. Suitable, store, office, barber shop. 1741, 2nd Ave., Trail. Ph. 1089L. (2891)

SMALL DUPLEX APARTMENT. 2 bedrooms and sleeping porch. Apply 131 Chatham. (2958)

FURNISHED HOUSEKEEPING rooms for rent. Annable Block. (219)

5 RM. UNFURN. SUITE, ALSO furn. suites. Kerr Apartments. (220)

TERRACE APTS. Beautiful modern frigidaire equipped suites. (221)

FOR RENT FOUR ROOM FURNished suite. 718 Hoover St. (2897)

2 ROOM HOUSEKEEPING SUITE. 420 Victoria street. (2953)

LIVESTOCK

FOR SALE, 1 HORSE 8 YRS. OLD 1300 lbs. sound, $60. 2 Pure Ayrshire cows, 6 yrs. old, 1938 Govt. T. B. tested, 1 just freshened, 1 to calve in Jan. Two 18 month old heifers. Wm. Johnstone Ranch, 1 mile south Ymir, B. C. (2950)

FOR SALE JERSEY-GUERNSEY cow. Gd. mlkr. Perry, Passmore. (2940)

BIG PACK HORSE FOR SALE. E. K. Haynes, Sirdar, B. C. (2943)

Business and Professional Directory

Assayers

E. W. WIDDOWSON, PROVINCIAL Analyst, Assayer, Metallurgical Engineer. Sampling Agents at Trail Smelter. 301-305 Josephine St., Nelson, B. C. (182)

GRENVILLE H. GRIMWOOD
Provincial Assayer and Chemist, 420 Fall Street. Nelson, B. C., P. O Box No. 9. Representing shipper's interest, Trail, B. C. (183)

HAROLD S. ELMES, ROSSLAND B C. Provincial Assayer, Chemist. Individual Representative for shippers at Trail Smelter. (184)

Chiropractors

J. R. McMILLAN, D. C., NEUROcalometer, X-ray. McCullock Blk. (185)

W. J. BROCK, D. C., 16 years' Exprnc. Ph. 969 Gilker Blk., Nelson. (186)

Funeral Directors

SOMERS' FUNERAL HOME
702 Baker St. Phone 252
Cert. Mortician Lady Attendant
Modern Ambulance Service (190)

Insurance and Real Estate

ROBERTSON REALTY CO., LTD Real Estate, Insurance, Rentals. 347 Baker St., Phone 68. (191)

C. D. BLACKWOOD, Insurance of every description. Real Est. Ph 99 (192)

H. E. DILL, AUTO AND FIRE INsurance, Real Estate. 532 Ward St. (193)

SEE D. L. KERR, AGENT FOR Wawanesa Fire Ins. For better rates (194)

J. E. ANNABLE, REAL ESTATE Rentals, Insurance. Annable Blk (195)

CHAS. F. McHARDY, INSURANCE Real Estate. Phone 135. (196)

R. W. DAWSON, Real Estate, Insurance, Rentals. Next Hipperson Hardware, Baker St. Phone 197. (197)

Corsets

Spencer Corests, sample sale. M. W. Mitchell 370 Baker St., Ph. 668. (187)

Engineers and Surveyors

BOYD C. AFFLECK, Fruitvale, B. C. British Columbia Land Surveyor, Reg. Professional Civil Engineer. (188)

H. D. DAWSON, Nelson, Engineer & Surveyor (1922)

Machinists

BENNETT'S LIMITED
For all Classes of Metal Work, Lathe Work, Drilling, Boring and Grinding. Motor Rewiring, Acetylene Welding.
Telephone 593 324 Vernon Street (199)

H. E. STEVENSON, Machinists, Blacksmiths, Electric and Acetylene Welders. Expert workmen. Satisfaction guaranteed. Mine & Mill work a specialty. Fully equipped shop. Ph. 98, 708-12 Vernon St., Nelson. (201)

Notaries

D. J. ROBERTSON, NOTARY PUBlic. 305 Victoria St., Nelson. (2673)

Sash Factory

LAWSON'S SASH FACTORY, Hardwood merchant, 273 Baker St. (206)

Watch Repairing

When SUTHERLAND repairs your watch it is on time all the time. 345 Baker St., Nelson. (209)

Second Hand Stores

WE BUY, SELL & EXCHANGE furniture, etc. The Ark Store. (207)

HOME FURNITURE, BUY, SELL, Exch., Rpr. Upholster. 413 Hall St. (1575)

TILLIE THE TOILER — By RUSS WESTOVER

THE GUMPS — By GUS EDSON

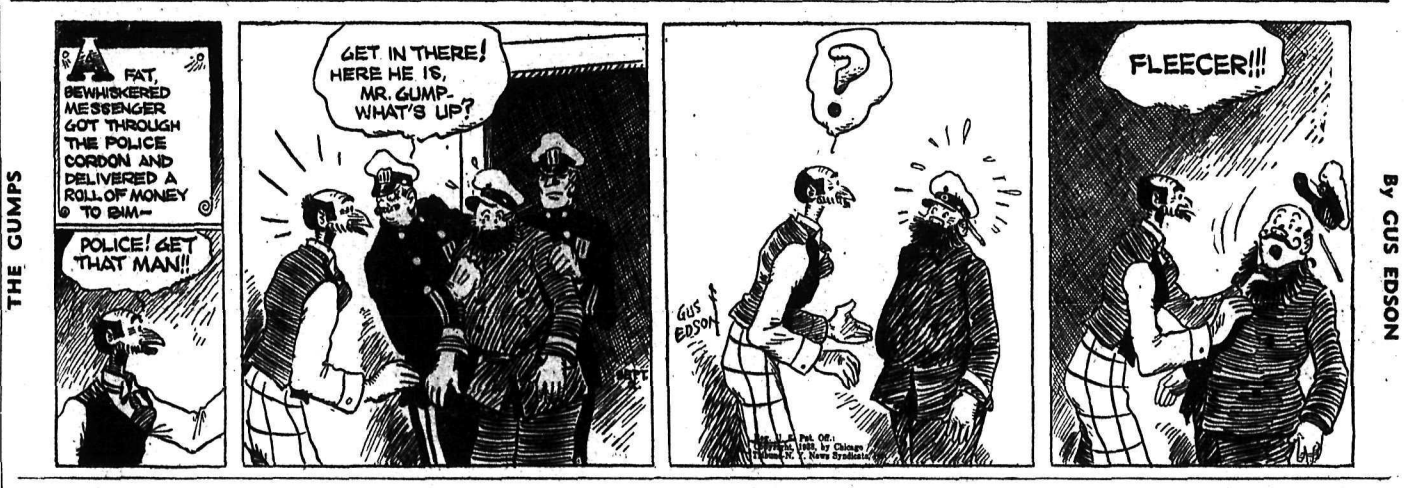

BRINGING UP FATHER — By GEO. McMANUS

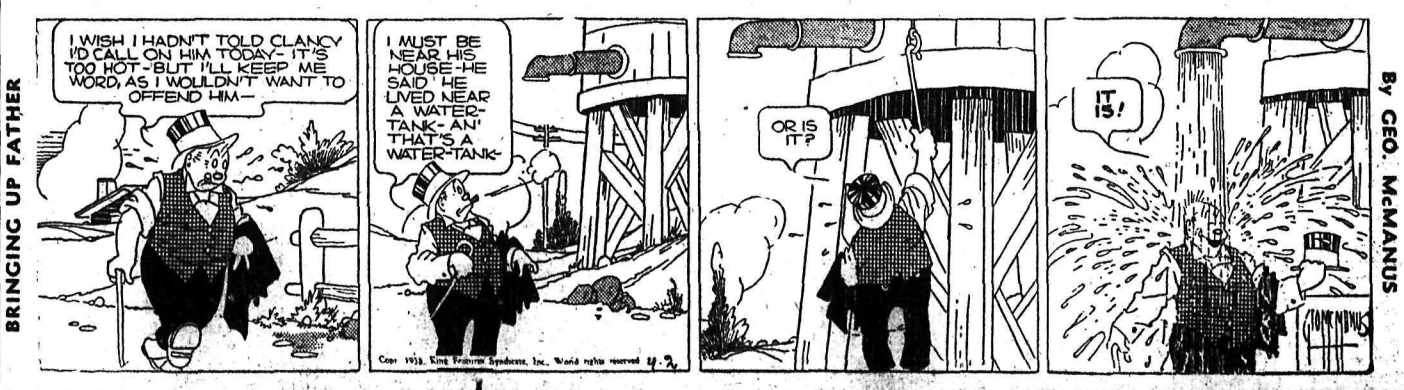

Market and Mining News

Wall Street In A Slight Slump

NEW YORK, Sept. 1 (AP)—The stock market kept its tight-rope walking act on exhibition today, swaying a little to the downside as it proceeded along the narrow perch it has occupied lately.

Rail rates came close to having a bad spell when Wall street manifested its disappointment over the failure of mediation in the demand for carriers for a 15 per cent wage cut. But the selling was too light to knock prices down far and rail shares, along with other groups, looked up a bit before the finish so that net losses generally were moderate.

Transactions totalled 508,770 shares against 461,160 in the previous session. The Associated Press average composite price of 60 stocks was down .5 of a point at 47.5, representing a loss of more than half the ground regained on a minor upturn earlier in the week. The market has been backing and filling in a narrow range since the mid-year upswing topped off in July.

Folliott Named To Wheat Board

OTTAWA, Sept. 1 (CP) — Appointment of Charles Folliott to the Canadian wheat board to succeed Alexander M. Shaw, who has retired, was announced today.

Mr. Folliott, connected with grain marketing for more than 20 years, formerly was general manager of the Alberta wheat pool in Calgary and later handled the Alberta Pool Elevators limited in Winnipeg.

Forecast Record World Wheat Crop

ROME, Sept. 1 (AP)—A record world wheat crop for 1938 was forecast today by the international institute of agriculture on the basis of latest estimates.

The aggregate production of the northern hemisphere was estimated at "the extremely high figure" of 105,000,000 metric tons (3,854,550,000 bushels), against 91,700,000 metric tons (3,366,307,000 bushes) in 1937 and the previous peak of 94,300,000 metric tons (3,461,753,000 bushels) in 1929.

The estimates did not include crops of Soviet Russia, China, Iran or Irak.

London Close

LONDON, Sept. 1 (AP).—Closing: Brazil $11⅝; CPR $6⅝; Int Nick $49⅜ ex-div; US Steel $59¼; Cent Mining £23⅛; Consol Gold Fields 73s 9d; Crown £17¼; East Geduld £11⅞; HBC 20s 6d; Metal Box 75s 6d; Mex Eagle Rs 4½d; Mining Trust 2s 4½d; Springs 29s 4½d.

Bonds: British 2½ per cent Consols £74½ ex-div; 3½ per cent war loan £102⅛; funding 4s 1960-90 £113¼.

Canada Imports Down in July

OTTAWA, Sept. 1 (CP)—Value of Canada's imports during July declined 22.5 per cent compared with July, 1937, dropping to $55,823,000 from $71,996,000, it was reported today by the Dominion bureau of statistics. Imports from the United States decreased 18.8 per cent and from the United Kingdom 32.8 per cent.

Imports from principal countries, with figures for July, 1937, in brackets: United Kingdom $9,747,000 ($14,507,000); United States $34,051,000 ($41,945,000); British South Africa $32,000 ($1,045,000); British West Indies $1,798,000 ($1,552,000); Australia $1,072,000 ($1,068,000); Germany $912,000 ($1,185,000); Japan $388,000 ($470,000); Italy $212,000 ($302,000); France $427,000 ($457,000).

Two Certificates of Work Issued to Kloman, Rossland

ROSSLAND, B. C. — Certificates of work have been issued to Joseph Kloman for his mineral claims Beaver and U. B. C.

9 Mineral Claims Recorded, Rossland

ROSSLAND, B. C. — Nine mineral claims were located and recorded with the government recorder here in August, it was learned.

Three of these claims were discovered by Joe Grafton, city, in the Trail creek mining division on Norway mountain on the Cascade-Bonanza wagon road. They are recorded as Homestake, Homestake No. 2 and Homestake No. 3.

George S. Levis is recorded as locator of three mineral claims. These are Russell, north of Rossland; Blackbird and Sunrise, half mile east of of Paulson, B. C. in the Trail creek mining division.

Other claims and their locations are Bergen, Joseph Kloman, on the east slope of St. Thomas mountain in the Trail creek mining division; Jackie, Warren Crowe, relocation of Sadie mineral claim, near Coombes ranch, Paterson; another by George A. Jackson on Norway mountain near Paulson.

TWO THIRDS OF DROUGHT AREA IS PRODUCTIVE

EDMONTON, Sept. 1 (CP)—Two thirds of the drought area of 1937 will be productive this year, is was indicated in reports received today by Hon. Dr. W. W. Cross, Alberta minister of health in charge of relief. The average yield in the district, he said, would be about five bushels to the acre.

WINNIPEG GRAIN

WINNIPEG, Sept. 1 (CP).—Grain futures quotations:

	Open	High	Low	Close
WHEAT:				
Oct.	61⅛	61⅝	60¼	60⅝
Nov.	61⅛	61⅛	60¼	61
Dec.	60¾	60⅞	59⅞	60¼
May	64½	64½	63⅜	63⅞
OATS:				
Oct.	29⅝	29⅝	28¾	29¾
Dec.	27¾	28⅛	27⅞	27⅞
May	—	—	—	29⅞
BARLEY:				
Oct.	36¼	36¼	35⅝	35⅝
Dec.	36½	36½	35⅝	35⅝
May	38⅜	38⅛	37⅞	37½
FLAX:				
Oct.	141	141	140	140
Dec.	—	—	—	140½
RYE:				
Oct.	37⅝	37⅝	36⅞	37⅛
Dec.	38	38¼	37⅞	38
May	41⅛	41⅛	40¾	40¾

CASH PRICES:

WHEAT—No. 1 Nor. 61¾; No. 2 Nor. 58¾; No. 3 Nor. 58¼; No. 4 Nor. 53¾; No. 5, 46¾; No. 6, 40¾; feed 37¾; No. 1 Garnet 53¾; No. 2 Garnet 50¾; No. 3 Garnet 48¾; No. 1 Durum 48¾; No. 5 special 46¾; No. 5 special 46¾; No. 6 special 36¾; track 60¾; screenings 25 cents per ton.

OATS—No. 2 C. W. and track 28¾; No. 3 C. W. and Ex. 1 feed 26¾; No. 1 feed 25¼; No. 2 feed 23¼; No. 3 feed 20¼.

BARLEY—Malting grades: 6- and 2-Row Ex. 3 C. W. 34⅞. Others: No. 3 C. W. 33½; No. 4 C. W. 31⅞; No. 5 C. W 30⅞; No 6 C. W. 29⅞; track 34⅞.

FLAX—No. 1 C. W. 140; No. 2 C. W. 136; No. 3 C. W. 124; No. 4 C. W 119; track 139

RYE—No. 2 C. W. 38⅝.

British Firm Buys Rumanian Wheat

BUCHAREST, Sept. 1 (CP-Havas)—The national agricultural institute today announced signing of a contract for 40,000 carloads of Rumanian wheat to be delivered to a British firm. Another contract, also signed August 26, called for delivery of 28,000 carloads to a Belgian firm.

These sales followed announcement of new trade regulations which some observers declared were designed to free Rumania from German economic pressure.

Coast Market to Be Closed Monday

VANCOUVER, Sept. 1 (CP) — There will be no session on Vancouver stock exchange Monday (Labor Day) it was announced from the secretary's office today.

Exchanges

MONTREAL, Sept. 1 (CP)—British and foreign exchange closed easier today. Nominal rates for large amounts:

Argentina, peso, .2569.
Australia, pound, 3.8818.
China, Hong Kong dollars, .3046.
Denmark, krone, .2172.
France, franc, .027259.
Germany, reichsmark, .4014.
Great Britain, pound, 4.8604.
Holland, florin, .5253.
Japan, yen, .2838.
New Zealand, pound, 3.9130.
Norway, krone, .2445.
South Africa, pound, 4.8376.
Sweden, krone, .2508.

(Compiled by The Royal Bank of Canada.)

THRESHING IS GENERAL IN PEACE RIVER AREA

EDMONTON, Sept. 1 (CP)—Cutting is almost finished and threshing is general in some parts of the Peace River territory according to the crop report of the Northern Alberta railways.

Winnipeg Wheat Prices Decline

WINNIPEG, Sept. 1 (CP).—Winnipeg wheat futures began another month of dealings today by establishing five-year bottom prices. Operations were quiet with light selling flurries encountered to place quotations 1⅛ to 1⅛ cents down at the close, October at 60¾, November 61, December 60¼-⅜ and May 63⅞ to 64.

Wheat trading was erratic throughout with leadership derived from lower Liverpool and Chicago prices. As prices declined for the fourth day in the sixth week of lower quotations, brokers for the most part appeared content to stand on the sidelines.

Wheat Closes Down, Chicago

CHICAGO, Sept. 1 (AP).—After declining as much as 1¼ cents a bushel, wheat prices recovered about half of the loss today as buying increased.

Removal of hedges apparently in connection with sales of 65,000 bushels to mills and further buying of cash wheat by the government helped support the market. The continued slump of values at all world markets, however, was a depressing factor.

Wheat closed ¼-⅞ lower compared with yesterday's finish, Sept. 62⅝-¾, Dec. 64¼-⅜; corn ¾-1⅛ down, Sept. 52-52⅛, Dec. 50¼-⅜; oats ⅛ off to ⅛ up.

Price Range Lower in Toronto Market

TORONTO, Sept. 1 (CP).—Buying was low today on Toronto market and the scant business transacted was at a slightly lower price range. Turnover for the day was down to about 400,000 shares.

Preston East Dome worked back to 1.45, down 7. In lighter trading closing prices were down 5 to 10 or more for Macassa, Little Long Lac, Pamour, Pickle Crow, Wright-Hargreaves, Kerr-Addison, MacLeod, Cockshutt and Bralorne.

RAILS WEAKEN

NEW YORK, Sept. 1 (AP)—Weakness in rails, which spread to industrials, sent the bond market into a decline today.

Failure of the rail managements to agree with unions on a proposed 15 per cent wage cut caused the weakness.

Montreal Produce

MONTREAL, Sept. 1 (CP)—Butter spot: Quebec fresh (92 score) 23⅜-⅝. Sales: 600 Quebec fresh (92 score) at 23½.

Cheese spot: Ontario white and colored 14¼.

Eggs spot: Ontario A large 34A.

Butter futures easier, ⅛-¼ cent lower; September 23⅜-⅝; November 24-24⅛. One November futures sold at 24⅛ cents.

Money

Closing exchange rates:

At Montreal — Pound 4.86 1-32; U. S. dollar 1.00⅛; franc 2.62 19-32.

At New York — Pound 4.85⅜; Canadian dollar .99⅞; franc 2.72¼.

At Paris — Pound 178.31 fr.; U. S. dollar 36.73 fr.; Canadian dollar 36.66 fr.

In Gold — Pound 11s 11d; U. S. dollar 59.44 cents; Canadian dollar 59.37 cents.

Metal Markets

LONDON, Sept. 1 (AP).—Closing: Copper, standard spot £40 8s 9d; future £14 13s 9d, up 2 6d; electrolytic spot, bid £45 15s, asked £46 15s, both off 5s.

Tin spot £192 10s, future £193 10s, both off 5s.

Bids: Lead spot £14 1s 3d, off 5s; future £14 5s, off 2s 6d.

Zinc spot £13 2s 6d, off 6s 3d; future £13 7s 6d, off 2s 6d.

Bar gold 143s ½d, off 3 pence. (Equivalent $34.77).

Bar silver 19¼d, unchanged.

NEW YORK

Copper steady; electrolytic spot 10.12½; export 10.15.

Tin steady; spot and nearby 43.25; forward 43.35.

Lead steady; spot, New York 4.90—95; East St. Louis 4.75.

Zinc steady St. Louis and forward 4.75.

Bar silver 42¾, unchanged.

MONTREAL

Spot: Copper, electrolytic, 11.50; tin 46; lead 4.45; zinc 4.30; antimony 15; per 100 pounds f.o.b. Montreal, five-ton lots.

Bar gold in London up one cent to $34.81 in Canadian funds; 143s ½d in British. The fixed $35 Washington price amounted to $35.04 in Canadian.

Silver futures closed steady and unchanged today. No sales. Bids: Sept. 42.30, Dec. and March 41.75.

MARKETS AT A GLANCE

Toronto, Montreal and New York—Stocks closed lower.

Winnipeg — Wheat 1½-1⅛ cents lower.

Toronto — Bacon hogs off truck steady at 9.50.

London — Bar silver unchanged; copper higher; lead and zinc lower.

New York — Silver and other metals unchanged.

Montreal — Silver unchanged.

New York — Cotton and sugar steady; rubber lower; coffee higher.

New York — Canadian dollar up 1-32 to 99½.

Stock Market Drifts Lower at Montreal

MONTREAL, Sept. 1 (CP). — Lacking firm support as traders steered clear of large commitments, the stock market drifted lower today.

Small losses predominated although a few gains were scattered through the list. Papers slipped downward with Price off ⅞, St. Lawrence Corporation ⅜ and St. Lawrence Corporation pfd. ¼.

Calgary Livestock

CALGARY, Sept. 1 (CP).—Receipts cattle 28; calves 9; hogs 562; sheep 156.

Good lambs 6.50; common to medium 5.00 to 5.25; good butcher steers 5.00 to 5.75; common to medium 2.75 to 4.50; common to medium heifers 3.00 to 4.00; good cows 3.00 to 3.50; common to medium 2.00 to 2.75; good bulls 3.00 to 3.25; good veal calves 5.00 to 5.50; common to medium 3.00 to 4.00; good stocker steers 3.75 to 4.50; common 3.25 to 3.50.

No hogs sold to noon. Wednesday's prices, selects 9.25; bacons 8.75; butchers 8.25 off truck.

SHIP PRUNES FROM CHILLIWACK AREA

CHILLIWACK, B.C., Sept. 1 (CP)—To date 15 carlots of Italian prunes have been shipped from Chilliwack district, half of the fruit absorbed by fruit markets, the remainder distributed to prairie points.

PRODUCTION UP

TORONTO, Sept. 1 (CP).—Hollinger Consolidated Gold Mines reported bullion production of $7,636,178, from 852,077 tons of ore milled in the first half of 1938 compared with $7,283,467 from 848,844 tons in the first six months of last year.

Need Cow Maternity Ward at Exhibition?

VANCOUVER, Sept. 1 (CP) — They're thinking of opening a bovine maternity ward at the Canada Pacific Exhibition.

Since Monday seven calves have been born on the grounds, including twins to a cow from the Canadian Pacific Railway company supply farm at Strathmore, Alta.

"THERE, BUT FOR THE GRACE OF GOD, GO I!"

Foreclose Doukhobor Lands in Alberta

LETHBRIDGE, Alta., Sept. 1 (CP)—Representatives of the National Trust company, mortgage holders in the Doukhobor community lands in the Cowley-Lundbreck area, are arranging foreclosure proceedings and resale of the land to individual members of the Doukhobor community who desire to purchase the land.

TO CHANGE RELIEF SYSTEM IN ALBERTA

EDMONTON, Sept. 1 (CP)—The Alberta government has taken steps to change monthly relief grants to five Alberta cities from a straight cash grant to a percentage basis, Mayor Fry of Edmonton said today.

The proposed change undoubtedly would result in a reduction of Edmonton's monthly grant of $53,000 and would affect Calgary even more seriously, the mayor said. Lethbridge, Medicine Hat and Drumheller, other cities involved, also probably would be affected adversely.

WORKING HOURS OF TAXI-DRIVERS DOWN

VICTORIA, Sept. 1 (CP)—British Columbia's taxi-drivers today were brought under the province's hours of work act and their working hours to nine hours in any one day and 54 hours in any one week.

EXTEND TRADE PACT

WELLINGTON, Sept. 1 (CP-Reuters) — Finance Minister Nash today announced extension for one year of the Canada-New Zealand trade pact. He expressed the opinion modifications in the pact would benefit New Zealand and aid the butter trade in particular.

LONDON, Sept. 1 (AP).—A loss of ⅛ cent in terms of sterling was sustained by the United States dollar in foreign currency dealings today. The unit ended $4.85⅝ to the pound, compared with $4.85⅞ for sterling in New York overnight. French francs finished 178.31 to the pound, net unchanged.

Dividends

Sheep Creek Gold Mines, three cents.

Companies Incorporated

VICTORIA, Sept. 1 (CP).—Companies incorporated during the week by the British Columba government include:

Fruitvale Groceteria Ltd., $10,000, Trail, and Sheep Creek Amusement Co., $10,000, Vancouver.

OILS DOWN AT CALGARY

CALGARY, Sept. 1 (CP). — Although some of the leading issues presented a downward trend in the morning session of the Calgary stock exchange, trading was active, approximately 42,000 shares changing hands.

C. & E. dropped 11 cents; Okalta 3; Commoil 4; Firestone 2½; Commonwealth and Foundation 2.

United held firm, gaining a point at 12½.

ALBERTA OIL ROYALTIES
PRODUCING and DRILLING
Through the facilities of our Calgary Office we can at all times furnish you with prompt and reliable information on Alberta Oil Royalties. Out of town enquiries invited.
Clifton C. Cross & Co. Ltd.
513 Stock Exchange Bldg. Vancouver, B. C.
Branches: CALGARY, REGINA, SASKATOON, WINNIPEG

Dow-Jones Averages

	High	Low	Close	Change
30 industrials	139.45	137.65	138.36	—off .91
20 rails	27.15	26.37	26.63	—off .78
15 utilities	19.40	19.11	19.25	—off .03
40 bonds	— —	— —	88.07	—off .40

Toronto Stock Quotations

MINES	
Afton Mines	.03¾
Aldermac Copper	.44½
Amm Gold	.09½
Anglo-Huronian	3.20
Arntfield Gold	.13
Astoria Rouyn Mines	.04½
Aztec Mining	.06½
Bagamac Rouyn	.18
Bankfield Gold	.56
Base Metals Mining	.27
Beattie Gold Mines	1.18
Bidgood Kirkland	.30½
Big Missouri	.29
Bobjo Mines	.10
Bralorne Mines	9.25
Brett Trethewey	.02½
Buffalo Ankerite	15.25
Bunker Hill Extension	.09
Canadian Malartic	.92
Cariboo Gold Quartz	2.45
Castle-Trethewey	.90
Central Patricia	2.45
Chibougamau	.25
Chromium M & S	.65
Coast Copper	2.50
Coniagas Mines	1.37
Coniaurum Mines	1.35
Consolidated M & S	55.00
Darkwater	.08
Dome Mines	33.65
Dominion Explorers	.03¼
Dorval-Siscoe	.08¾
East Malartic	2.03
Eldorado Gold	2.20
Falconbridge Nickel	5.50
Federal Kirkland	.06½
Francoeur Gold	.31
Gillies Lake	.12½
God's Lake Gold	.43
Gold Belt	.48
Granada Gold Mines	.10¾
Grandoro Mines	.04¾
Gunnar Gold	.62
Hard Rock Gold	2.05
Harker Gold	.10
Hollinger	19.00
Howey Gold	.26
Hudson Bay M & S	29.00
International Nickel	47.50
J.-M. Consolidated	.10
Jack Waite	.28
Jacola Gold	.15
Kerr-Addison	1.88
Kirkland Lake	1.17
Lake Shore Mines	51.90
Lamaque Contact	.03
Lapa Cadillac	.45
Leitch Gold	.74
Lebel Oro Mines	.05¾
Little Long Lac	3.10
Macassa Mines	4.90
MacLeod Cockshutt	3.35
Madsen Red Lake Gold	.41¼
Mandy	.17
McIntyre-Porcupine	47.50
McKenzie Red Lake	1.16
McVittie-Graham	.13
McWatters Gold	.59
Mining Corporation	2.18
Minto Gold	.02½
Monets Porcupine	1.49
Morris-Kirkland	.06
Nipissing Mining	1.63
Noranda	71.50
Normetal	.68
O'Brien Gold	3.20
Omega Gold	.50½
Pamour Porcupine	4.35
Paulore	.06
Paymaster Cons	.45
Pend Oreille	1.70
Perron Gold	1.36
Pickle Crow Gold	5.00
Pioneer Gold	2.95
Premier Gold	2.33
Powell Rouyn Gold	2.26
Preston East Dome	1.45
[illegible]	.43
Reeves MacDonald	.26
Reno Gold Mines	.38
Ritchie Gold Mines	.01¾
Roche Long Lac	.10½
San Antonio Gold	1.24
Shawkey Gold	.04
Sheep Creek Gold	.94
Sherritt Gordon	1.17
Siscoe Gold	2.03
Smelters Gold	.02½
Sladen Malartic	.89
Stadacona Rouyn	.42½
St. Anthony	.11
Sudbury Basin	2.55
Sullivan Consolidated	1.00
Sylvanite	3.25
Teck-Hughes Gold	4.80
Toburn Gold Mines	2.00
Towagmac	.35
Ventures	5.30
Waite Amulet	5.40
Whitewater	.03
Wright Hargreaves	7.75
Ymir Yankee Girl	.14
OILS	
Ajax	.18
British American	21.00
Chemical Research	.45
Imperial	17.00
Inter Petroleum	25.75
McColl Frontenac	10.00
Texas Canadian	1.30
INDUSTRIALS	
Abitibi Power	2¾
Bell Telephone	164¼
Brazilian T L & P	10¾
Brewers & Distiller	4¾
Brewing Corp	1.50
Brewing Corp pfd	18
B C Power "A"	29
B C Power "B"	3½
Building Products	52½
Burt F N	22
Canada Bread	4½
Can Bud Malting	4½
Can Car & Foundry	15⅛
Can Cement	9⅛
Can Cement pfd	90
Can Dredge	20
Can Malting	32
Can Pacific Rly	6
Can Ind Alcohol A	2⅛
Can Ind Alcohol B	2⅛
Can Wineries	3⅛
Carnation pfd	98
Cons Bakeries	14
Cosmos	20
Dominion Bridge	32
Dominion Stores	4⅛
Dom Tar & Chem	6½
Dom Tar & Chem pfd	77
Distillers Seagrams	15¾
Fanny Farmer	19¼
Ford of Canada A	20¼
Gen Steel Wares	7⅝
Goodyear Tires	66¼
Gypsum L & A	5⅝
Harding Carpet	3
Hamilton Bridge	7
Hamilton Bridge pfd	26
Hinde Dauche	14⅝
Hiram Walker	41¼
Intl Metals	6⅛
Intl Milling pfd	101
Imperial Tobacco	15⅛
Loblaw "A"	22⅝
Loblaw "B"	20⅛
Kelvinator	13
Maple Leaf Milling	2⅛
Massey Harris	7
Montreal Power	29⅜
Moore Corp	36⅛
Nat Steel Car	59⅝
Ont Steel Prods	12
Ont Silk Net	5½
Page Hersey	94
Power Corp	18¼
Pressed Metals	18
Steel of Can	68

Montreal Stock Exchange

INDUSTRIALS			
Alta Pac Grain	3⅝	Shawinigan W & P	20½
Assoc Brew of Can	15	St Lawrence Corp	4⅞
Bathurst P & P A	8¼	St Law Corp pfd	16¼
Canadian Bronze	39	South Can Power	11¾
Can Bronze pfd	104	Steel of Can pfd	65
Can Car & Fdy pfd	28	Western Grocers	49¼
Can Celanese	13	BANKS	
Can Celanese pfd	95	Commerce	174
Can North Power	17	Dominion	211
Can Steamship	3⅛	Imperial	210—
Can Steamship pfd	11¾	Montreal	212
Cockshutt Plow	9⅝	Nova Scotia	303
Con Min & Smelting	55	Royal	187
Dominion Coal pfd	18	Toronto	232½
Dom Steel & Coal B	12¼	CURB	
Dominion Textile	63	Abitibi 6 pfd	21¼
Dryden Paper	6	Bathurst P & P B	4¼
Foundation C of C	14	Beauharnois Corp	3⅛
Gatineau Power	11	British American Oil	20⅞
Gatineau Power pfd	83⅛	B C Packers	13
Gurd Charles	6½	Can Industries B	2¼
Howard Smith Paper	14½	Can Marconi	1.20
H Smith Paper pfd	97	Can Vickers	8½
Imperial Oil	16¾	Cons Paper Corp	7⅝
Inter Petroleum	25⅞	Fairchild Aircraft	6⅛
Inter Nickel of Can	47½	Fraser Co Ltd	16½
Lake of the Woods	13½	Inter Utilities A	8
McColl Frontenac	9⅞	Inter Utilities B	65
National Brew Ltd	42	Lake Sulphite	3
Nat Brew pfd	42½	MacLaren P & P	12⅛
Ogilvie Flour new	29¼	McColl Frontenac pfd	100
Price Bros	16	Mitchell Robt	17½
Quebec Power	17	Royalite Oil	43
		United Dist of Can	85
		Walker Good & W	41½
		Walker Good pfd	19

Quotations on Wall Street

	High	Low	Close
Am Can	96½	96½	96½
Am For Pow	3⅝	3½	3½
Am Smelt & Re	48¾	47½	48¾
Am Tel	143⅛	142½	142½
Am Tob	86¼	85¼	85¼
Anaconda	34¼	32¾	32⅞
Baldwin	9¼	8¾	8⅞
Balt & Ohio	7⅝	7⅜	7⅜
Bendix Av	22	21¼	21⅝
Beth Steel	57¼	56⅛	56¼
Borden	15⅞	15¾	15⅞
Can Dry	18	18	18
Can Pac	6⅛	6	6
Cerro de Pasco	44¼	42½	42½
Chrysler	72¼	70½	71¼
Con Gas N Y	26¼	25⅞	26⅛
C Wright pfd	5½	5	5½
Dupont	131½	129½	130½
East Kodak	169⅞	169	169½
Ford Eng	4	4	4
Ford of Can	20	20	20
Free Texas	30¾	29⅝	30¾
Gen Elec	41⅞	40⅞	40⅞
Gen Foods	35¾	34⅝	34¾
Gen Motors	46¾	45½	46⅜
Goodrich	23	22¾	22½
Granby	6¼	6¼	6¼
Great Nor pfd	20½	19⅝	20
Howe Sound	45¾	45½	45¾
[illegible]	[illegible]	[illegible]	[illegible]
Inter Nickel	48½	47½	47⅝
Inter Tel & Tel	8	7⅞	7⅞
Kenn Cop	39⅞	39	39⅛
Mack Truck	25	25	25
Mont Ward	45⅞	45⅛	45⅞
Nash Motors	9⅝	9⅛	9½
N Y Central	17⅞	17	17⅝
Pack Motors	4⅞	4¾	4⅞
Penn R R	19¼	18⅝	19
Phillips Pete	39¼	38½	38⅞
Radio Corp	7½	7⅛	7⅛
Rem Rand	14½	13½	14
Safeway Stores	17⅛	17⅛	17⅛
Shell Un	15¼	15¼	15¼
S Cal Edison	21½	21⅜	21½
Stan Oil of N J	52½	51¾	52
Texas Corp	43¼	42¾	43⅛
Texas Gulf Sul	35½	34¾	34¾
Timken Roll	47½	47	47
Under Type	60	60	60
Un Carbide	81⅛	80¼	81
Un Oil of Cal	20⅛	20¼	20¼
Un Aircraft	26⅛	26¼	26¼
Un Pac	88	86½	86½
U S Rub	44⅜	42⅞	43⅛
U S Steel	58⅛	57⅛	57¼
Warner Bros	6⅝	6⅜	6⅜
West Elec	102½	99½	101½
West Un	28⅛	27¾	27¾
Woolworth	44¾	44½	44¾
Yellow Truck	18¾	18	18¾

Vancouver Stock Exchange

	Bid	Ask
MINES:		
Aztec	.06¼	.07
B C Nickel	.08	.09½
Big Missouri	.28	—
Bralorne	9.30	—
Bridge Riv Con	.01½	—
Cariboo Gold	2.48	2.55
Dentonia	.04¾	.06
Dunwell	—	.03
Fairview Amal	.06⅛	.07½
Federal Gold	.01⅛	.01½
George Copper	.25	—
Gold Belt	.45	—
Gold Mount	.01½	.01¾
Grandview	.06¾	.07
Grull-Wihksne	.02½	.03
Haida Gold	—	.02½
Hedley Mascot	1.17	1.18
Hedley Sterling	.00¾	—
Home Gold	—	.01½
Indian Mines	.01¾	—
Inter Coal & Coke	—	.29
Island Mount	1.28	—
Koot Belle	1.34	1.35
Lucky Jim	.02	.02½
Mak Sic Gold	.00½	.01
McGillivray	.21½	—
Minto Gold	.03⅜	.04¼
Nicola M & M	.03¼	.04
Noble Five	.02¼	.03
Pend Oreille	—	1.80
Pilot Gold	—	.01⅛
Pioneer Gold	2.95	3.00
Premier Border	.01	.01¼
Premier Gold	2.30	2.34
Quatsino	.03¾	.05
Quesnelle Q	.09	.10⅛
Reeves MacD	.24	—
Relief Arl	.15	—
Reno Gold	.38	.43
Reward	.04¼	.04¾
Rufus Argenta	.00½	—
Sally Mines	.04	—
Salmon Gold	.11	.12
Sheep Creek	.91	.95
Silbak Premier	1.90	1.95
Silver Crest	.01	—
Sunloch Mines	.15	—
Surf Inlet	—	.12
Vidette Gold	.06¾	.08
Taylor B R	.03	.03⅛
Waverly T	.00½	.00¾
Wellington	.01¾	—
White Eagle	.01¼	—
Whitewater	.04	.04¼
Ymir Yank Girl	.13	.17
OILS:		
A P Con	.16	—
Amalgamated	—	.01
Anglo Can	1.25	1.30
Brown Corp	.29	.32
Calgary & Edm	2.11	2.15
Calmont	.26	.29
Commonwealth	.25	.27
Crows Nest	.01	.01⅛
Davies Pete	.31	—
Firestone Pete	.11	.13
Foundation Pete	.11¼	.13
Four Star Pete	.13½	—
Freehold Corp	.04⅛	.04½
Hargal	.18	.24
Highwood Sarcee	.08	—
Home	1.05	—
Mar Jon	.07¼	.07½
McDoug Seg	.14¼	.15½
Mercury	.08	.09
Merland	.05	—
Mid-West Pete	.02⅛	—
Model	.21	—
Monarch Roy	.12	—
Okalta com	1.18	1.19
Pacalta	.04	—
Prairie Roy	.22	.23
Royalite	41.00	45.00
Southwest Pete	.30	—
Spy Hill Roy	.03½	—
United	.11¾	.12¼
Vanalta	.05	—
Vulcan	.70	.80
INDUSTRIALS:		
B C Power	30.00	—
Can Pac	6.00	—
Capital Est	—	1.75
Coast Brew	—	1.30
Pac Coyle	.15	—
United Dist	.85	.95

GOOD PRINTING IS TO YOUR BUSINESS—AS—GOOD FOOD IS TO A GROWING BOY—
It helps to build a strong sound institution that will stand a better chance of pulling through future periods of business ills.
OUR BUSINESS IS THE PRODUCTION OF GOOD PRINTING
Let us give you a quotation on your printing requirements.—PHONE 144
OR WRITE THE
Nelson Daily News
Commercial Printing Department.

TODAY AND SATURDAY

CAPITOL

COMPLETE SHOWS AT 2:00, 7:00 AND 9:08

Announcement

The Management beg to draw to the attention of all Movie Fans in Nelson and District, THE NELSON DAILY NEWS—THURSDAY'S ISSUE, AUGUST 31, Page 4, where a most interesting notice is given of the MOVIE QUIZ CONTEST. READ IT AND YOU MAY WIN

$50,000

On the same page of this issue appears our Bookings for September, containing in the 11 programs no less than NINE OF THE NEW SEASON'S OUTSTANDING HITS.

THE FIRST IS BEING SHOWN TODAY AND TOMORROW—

BE SURE TO SEE IT

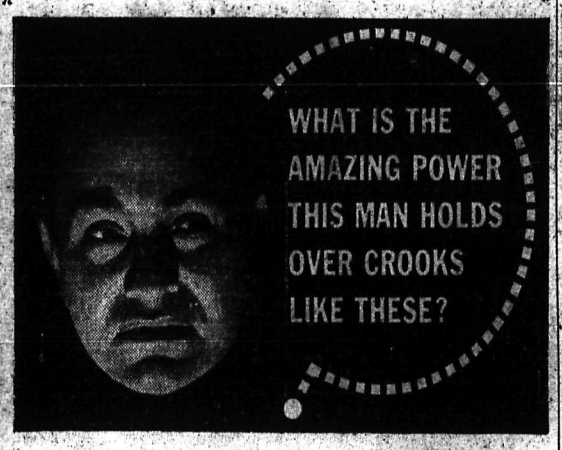

"He stole my mob and my girl! I hate him ...but I'd kill for him!"

At 2:42 7:42 9:50

EDWARD G. ROBINSON "The Amazing Dr. Clitterhouse"

with CLAIRE TREVOR
HUMPHREY BOGART
ALLEN JENKINS

Edw. G. Robinson as a master criminal who practices medicine by day...crime by night! The most amazing picture you've ever seen!

DONALD CRISP · GALE PAGE · An ANATOLE LITVAK Prod'n
Presented by WARNER BROS. · A FIRST NATIONAL PICTURE

Added Shorts: DISNEY COLORED CARTOON "GOOD SCOUTS" Scenic — INDIA'S MILLIONS

NITE 15c - 25c: Musical: Russ Morgan and Orchestra Also—PARAMOUNT NEWS

1931 FORD
LIGHT DELIVERY
Kline's City Service
Jack McDowell Howard Thurman

FRANK A. STUART
Mutual Benefit Health and Accident INSURANCE
Phone 980 577 Baker St.

SINGLE LOOP BALE TIES

9½ FEET LONG

Made of soft 14 gauge annealed wire. For bailing or bundling hay, straw, etc.

IN BUNDLES OF 250 TIES:
Per Bundle $3.50

WOOD, VALLANCE
Hardware Company, Ltd.
NELSON, B. C.

School Board Secretaries

OUR HUGE STOCK OF

Scribblers, Exercise Books Drawing Papers, Foolscaps,

PENS, PENCILS and the many other items needed for the fall term permits us to sell to you at

CHEAPER PRICES

Than are obtainable elsewhere.

Write us for quotations.

Mann, Rutherford
DRUG CO.
DRUGGISTS and STATIONERS
BOX 410

CHESTER, N. S. (CP)—Nathan Armstrong was injured when he was thrown through the windshield of his speed boat. The propeller dropped off the boat causing it to lose way so suddenly he was thrown forward through the glass.

SAINT JOHN, N. B. (CP)—A letter from New York City reached its destination here although the recipient's address was given as "St. John, N. B., Winnipeg, Manitoba, Canada."

44 TAXI
CON. CUMMINS
50c up to 5 passengers
Any place in the city

Look Years Younger and be more beautiful with a permanent from
Haigh Tru-Art
Beauty Salon
Phone 327 425 Baker St.

Maude I. Dolphin
PIANO L. R. S. M. VIOLIN L. R.S.M.
TEACHER OF
Violin Pianoforte Theory
STUDIO 1224 WARD ST.

HOUSEWIVES!

HERE'S WHERE YOU

SAVE

Back to School Specials

FRIDAY AND SATURDAY

UPHILL DELIVERY
9-11 a.m. 2-4 p.m.
FAIRVIEW
10 a.m. 3 p.m.

Phones 10 and 11 **Free Delivery**

SALAD DRESSING: Kraft, Old Fashioned, 12 oz. jar	22¢
32 oz. jar	49¢
MIRACLE WHIP SALAD: 56 oz. jar	85¢
PURE VINEGAR: Heinz all kinds, 16½ oz. bottle	19¢
P. & G. SOAP: 3 bars	10¢
EUREKA BLEACH: 2 bottles	25¢
OLD DUTCH CLEANSER: 3 tins	25¢
SANI FLUSH: Per tin	25¢
WOODBURY'S FACIAL SOAP: 3 bars	25¢
PUREX TOILET TISSUE: 3 rolls	22¢

NABOB COFFEE 2 TINS 75c

ORANGE MARMALADE: Suntipt, special pack, 4 lb. tin	49¢
LYNN VALLEY PEACHES OR PEARS: 2 tins	35¢
APRICOTS: Pride of Okanagan, 2 tins	35¢
GRAHAM WAFERS: Red Arrow, 1 lb. cello	19¢
DELMONTE PINEAPPLE JUICE: Tall tin, 2 for	23¢
LIBBY'S GRAPEFRUIT JUICE: 2 for	25¢
SHIRRIFF'S LUSHUS JELLY POWDERS: All flavors, 4 for	25¢
TENDER-LEAF SUPERIOR TEA: 12 oz. pkt.	45¢
SNOW WHITE MARSHMALLOWS: Lb. Cello	23¢
BORDENS CHOCOLATE MALTED MILK: Lb. tin	35¢
GLUDALE IMPORTED TOFFEE: Assorted, lb.	29¢
MONTSERRAT LIME JUICE: 13 oz. bottle	35¢
SNOWFLAKE PASTRY FLOUR: 5 lb. sack	29¢
SUGAR HOUSE MOLASSES: 22 oz. tin	15¢
SWIFT'S PREMIUM AUSTRALIAN CORNED BEEF: 2 tins	35¢
SWIFT'S PREMIUM PURE PORK SAUSAGE: Lb. tin, 2 for	25¢
HEINZ TOMATO KETCHUP: 2 bottles	45¢
TUNA FISH: Solid white meat, ¼'s, 3 tins	25¢
NABOB FANCY SOCKEYE SALMON: ½'s, 2 tins	39¢
CLOVERLEAF PILCHARDS: Tall, lb. tins, 2 for	25¢
GOLD SEAL: HERRING TOMATO SAUCE: 7 oz. tin, 4 for	25¢
LIBBY'S PORK and BEANS: 16 oz. tins, 3 for	25¢

FRUITS and VEGETABLES

Concord Grapes: 7 lb. basket	59c
Buy now for jelly making Peaches: Freestone, basket	22c
Preserving peaches will be at their peak next week.	
Table Pears: Basket	19c
Grapes: Red Malaga, 2 lbs.	29c
CANTALOUPES: 4 for	25¢
3 for	25¢
2 for	19¢
Apples: Gravenstein, 8 lbs.	25c
Oranges: Good size, 2 doz.	49c
Lettuce: Large size, 2 for	15c
Tomatoes: Basket	15c
Green Beans: 3 lbs.	19c
Squash: Hubbard, Lb.	6c

Quality THE STAR GROCERY Service

DON'T MISS OUR
SALE
Charles Morris
Phone 147 547 Baker St.

SEE JACK HOOGERWERF
Standard Electric
for
Electrical Contracting
PHONE 838 617 VERNON ST.
Across from New Grand Hotel

BATTERY REPAIRS
PHONE 930
Nelson Battery Shop
Lauritz Block Fairview

Your Grocer or nearest Service Station can supply you with
LEDINGHAM'S
MILK BREAD
HOOD BAKING CO., LTD.

School Supplies
Full line
Scribblers, pencils, erasers, Scribblers pencils, erasers, etc., etc.
The CITY DRUG Phone 34

ROOFING
Eaves Troughs, etc.
R. H. Maber
Phone 655 510 Kootenay St.

GENUINE
CHRYSLER PARTS
AND ACCESSORIES
WHOLESALE and RETAIL
Peebles Motors Ltd.
123 Baker St. Phone 119

Bargains in the "Classified" Today

SUNDAY MIDNIGHT PREVIEW at 12:01

CAPITOL

THE WORLD CHAMPEENSHIP RODEO OF ROMANCE AND RHYTHM!

DICK FORAN · ANN SHERIDAN · JOHNNIE DAVIS · RONALD REAGAN
Directed by LLOYD BACON · A COSMOPOLITAN PRODUCTION
STARTS AT 12:52 PRICES 15c & 35c

PLUS— Colored Cartoon "CINDERELLA MEETS A FELLER"
Novelty—What Price Safety
Pictorial Review and Our Gang Comedy

Bargains in the "Classified" Today

1937 LAFAYETTE
Cruising Gear BARGAIN
Kootenay Motors
(NELSON) LTD.—PHONE 117

J. A. C. Laughton
Optometrist
Suite 205 Medical Arts Bldg

TESTED—QUALITY
DOUGHNUTS
Fresh Daily
AT THE
PERCOLATOR
E. W. KOPECKI-509 Baker.

QUALITY REPAIRS
REGARDLESS OF THE MAKE OF YOUR CAR
Eric's Motor Service
295 Baker St. Phone 75

PHONE 25
Prescriptions Compounded Accurately
Fleury's Pharmacy
Medical Arts Block

MILL-ENDS
FAIRLY DRY
Promptly Delivered.
$3.75 a load.
PHONE 434 R1 or 163

SEE
VIC GRAVES
MASTER PLUMBER
For all your needs in plumbing repairs, alterations, and installations.
Ph. 815 301 VICTORIA St.

BEAUTY Requires Special Care. A Complete Service.
Milady's Beauty Parlor
577 Baker St. Phone 244

AFTERNOON TEAS
Star Cafe

Here Today

EMORY'S LTD.
announce the visit to their store of
MR. A. M. TURNER
representing
Wm. H. Leishman & Co. Limited

You are cordially invited to attend this showing of fine woollens and models.

EMORY'S LIMITED

News of the Day

Dance at Vallican tonight. Corn supper. Innes Orch. Adm. 35c. (2945)

Wanted Plums. McDONALD JAM COMPANY. (2365)

DECCA RECORDINGS
JOHN DEWICK, FINK BLOCK (2729)

Olivet cherries for wine, jelly and pie, 5c lb. Roynon, Ph. 434L2. (2955)

EDISON MAZDA LAMPS, F. H. SMITH, 351 Baker St. PHONE 666. (224)

Limited time on Special Prices on Remington Typewriters at WAIT'S NEWS DEPOT. (2603)

TONIGHT—SI HOPKINS' ORCHESTRA. EAGLE HALL. (2952)

For Sale — Used Mohair chesterfield suite. Three pieces. $45 cash. Fink's Furniture. (2962)

Pythian Sisters "Partner" Whist Drive, TONIGHT, at the K. P. Hall, 8 p.m. Adm. 25c. (2941)

Trouble With Your Radio? Phone 585 KOOTENAY MUSIC HOUSE (708)

DANCE—Every Saturday at Armory, Margaret Graham's orchestra. 50c and ladies free. (2655)

AINSWORTH HOT SPRINGS HOTEL, Special Weekly Rates for the balance of season. Room and meals, $18 per week. (2573)

All entries, Rock Drilling, Tug of War, etc., for Trail Labor Day Sports must be in by 12 noon Labor Day. (2929)

SPECIAL—While they last, TRI-LITE Lamps, $7.95 complete. McKAY & STRETTON (706)

Want to get in touch with truck hauling fruit to Alberta. Want load of furniture hauled from Macleod to Nelson. P. Louden Johnstone. Trail, B. C. (2926)

Fire Place Fittings, Basket Grates, Fire Screens, Fire Place Sets. Call in and select yours now while our stock is complete. — Hipperson's. (751)

MRS. LAWRENCE McPHAIL, teacher of pianoforte and voice production. Classes commence September 1. Studio, 808 Carbonate street. (2939)

NOTICE TO PARENTS
Medical examinations for new pupils and beginners will take place at Central Public School, Sept. 1st at 1 p.m. and at Hume School, Sept. 2nd at 1 p.m. (2931)

CARD OF THANKS
Mrs. C. J. Sinclair and family wish to thank the many friends for their kindness and sympathy extended to them during the loss of a loving son and brother. (2957)

GREYHOUND LEADS AGAIN IN TRAVEL SERVICE!

We have received many requests for a local trip from Nelson to South Slocan to be operated on SATURDAY NIGHTS ONLY. In accordance with our policy of service to the public we are pleased to announce that, effective tomorrow, September 3rd, a bus will leave the Nelson depot at 10:00 p.m. for South Slocan and way points.

This service will operate every Saturday night until further notice.

Phone 800 for further particulars.

GREYHOUND

TOO LATE TO CLASSIFY

FOR SALE SINGER SWNG. MCH., Davinettes, etc. Rm. 6 Annable Blk. (2960)

RELIABLE MIDDLE AGED HOUSE keeper desires position. Box 2961 Daily News. (2961)

Chimneys swept—no muss, no dust —Don Duncan — LICENCED—Also repairs. Ph. 451R, 1219 Front St. (2959)

CIVIC

- TODAY AND SATURDAY -

Perfect Entertainment for the Whole Family

"LITTLE LORD FAUNTLEROY"

Starring
Freddie Bartholomew-Dolores Costello-Barrymore and C. Aubrey Smith

A picture that stands out as one of the rare experiences of the screen.

Cartoon: Mickey's Circus and

"Western Gold"

with
Smith Ballew—Heather Angel
A thrilling tale of the old west.

Complete at 7:00-8:45

YOU CAN'T GO WRONG

EFFICIENT
DEPENDABLE
GUARANTEED

S.E.R.V.I.C.E

From every department ensures you of nothing but the best for

—YOUR CAR —

GM GENERAL MOTORS PRODUCTS

NELSON TRANSFER Company, Limited
35 — PHONES — 36