PROVINCIAL LIBRARY VICTORIA, B.C.

*Sabotage Hinted in Power Plant Trouble at Nakusp*

Page Three

# Nelson Daily News

*M.R.K.'s and Panthers Line Up Six Hockey Teams*

Page Seven

VOLUME 39 FIVE CENTS PER COPY NELSON, BRITISH COLUMBIA, CANADA—TUESDAY MORNING, OCT. 24, 1939.— NUMBER 160

1376

12 MAR 40 PROV LIBRARIAN VICTORIA B.C.

# GERMAN RAIDER CAPTURES U. S. FREIGHTER

## British Planes Sink German Submarines Far Out at Sea

### Third of U-Boats in Service at Start of War Reported Sunk; Plane Loss Is 16; "Bureaucracy" Rouses Opinion

By J. F. SANDERSON
Canadian Press Staff Writer

LONDON, Oct. 23 (CP Cable).—Darting far out to sea, Royal Air Force planes sank two German submarines, the Air Ministry announced today.

As Britons filled in the lull on the diplomatic and Western fronts with war work and war pastimes, including a certain amount of "grousing," naval authorities reported U-boat warfare on Allied shipping had been intensified.

The two submarines were sunk by planes ranging far from home bases. One was in the North Sea, the other in the Atlantic. Both were sent to the bottom by an explosive force of anti-submarine bombs.

Before today's announcement the Government reported that about one-third of 60 German submarines in service at the start of the war had been sunk or damaged.

In a naval Press conference authorities said Germany had lost about 16 planes in last week's raids on Scapa Flow, the Firth of Forth and British convoys. They said these losses outweighed damage inflicted by the raids and said no British ship had been harmed to the extent that would have kept it from going to sea.

*Of the revived U-boat activity*, an authority said that in comparison with the intensive period of submarine warfare in 1917 "the British losses last week amounted to only 10 per cent in number and 21 per cent in tonnage."

**PLANES SAVE CONVOY**

*An auxiliary air force squadron* was given official credit for saving a convoy of merchant ships from mines in the North Sea. The squadron spotted the floating mines directly in the path of the leading ships and dropped smoke flares warning them away.

On the home front there was a certain amount of "grousing" at "bureaucracy." A cartoon in the London Star tonight shows a typical Cockney at a snack bar, disdainfully eyeing a cup of tea.

"What's this Fred—pool tea? Lumme you ought to pour it back into the pool," it was captioned. (The reference was to the Government "pools" of commodities organized since the war.)

You can buy only one kind of tea, gasoline, margarine and fish while the Government has plans to standardize many other every-day commodities, including sausages and jams, and even prunes.

The Ministry of Supply demands that everyone intending to sell an all-wool shirt or one of wool and cotton, must apply for a licence.

**BAD EFFECT ON TRADE**

On a broader plane, however, it has been claimed that the Government's insistence that licences must be issued before anything is imported into the country will have a bad effect on this country's trade as a whole. In addition it has been claimed the effect of Government pools has been to disorganize trades and rocket prices as well as create unemployment.

The Daily Mail said today the "bureaucrats" in the war economic organization were "the biggest threat to the British people" and added:

"At home we have endured 50 days of muddle on a grand scale. The food control muddle, the petrol muddle, the information muddle, the blackout muddle, the A.R.P. (air raids precautions) muddle are the offspring of plans so confused that the result is chaos."

The Daily Herald said the "muddler" who "makes war on us from Whitehall" was an ally of Hitler and other papers spoke of "controlitis" and "pool foolery' of tea and gasoline.

Recess of Parliament may be delayed while home economics are discussed.

## NEW RELATIONS BETWEEN ITALY AND ALLIES SEEN

### Nazi, Soviet Influence Would Be Resisted by New Bloc

By ROBERT B. PARKER, Jr.
Associated Press Staff Writer

BUDAPEST, Oct. 23 (AP)— Reports that Italy was pushing formation of a bloc of Southeastern European nations were interpreted by Balkan diplomats tonight as foreshadowing better relations between the Fascist government and Great Britain and France.

Pointing out that such a bloc, composed of Hungary, Yugoslavia, Greece, Bulgaria, Rumania and Turkey, would resist expansion of Soviet or German influence in the region, diplomats said it would provide a common ground for a meeting of the Fascists with the Western Allies.

There were widespread reports —without official confirmation— That Premier Mussolini intended to call a meeting of the interested States at Rome or Belgrade, perhaps as early as next week.

Diplomats said that formation of a Balkan neutral bloc would be made easier by the fact that Turkey already was allied with Britain and France while Greece and Rumania had French-British pledges for defence of their independence. Yugoslavia always has been in close sympathy with France and Britain, and King Boris of Bulgaria was said to favor close relations with those powers.

It was believed in most South eastern European capitals that Bulgaria's new Government would agree to cooperate with its neighbors under Italian leadership, thus postponing territorial demands on Rumania and Greece.

Southeastern European diplomats said they had learned Italy was informed, step by step, of French-British negotiations with Turkey which led to the mutual assistance pacts. They said Italy, through the pacts, obtained indirect assurance that Russia's Black Sea fleet would not appear in the Mediterranean to challenge her interests.

## NEW BULGARIAN CABINET FORMED

SOFIA, Oct. 23 (CP-Havas) — George Kiosseivanoff, head of the Bulgarian cabinet which resigned last Thursday, formed a new ministry tonight.

King Boris earlier today had commissioned the Premier to form a new government. It was expected the new regime would maintain Bulgaria's present international policy of strict neutrality.

The new cabinet follows:
Premier and Foreign Minister, George Kiosseivanoff; War, General G. M. Dakaloff; Interior, General Nedleff; Finance, Dobri Bovilloff; Education, Bogdan Filoff; Agriculture, Ivan Bagrianoff; Railways, M. Gabrovsky; Commerce, Professor Zagoroff; Public Works, M. Vassileff; Justice, M. Nikatoff.

## 4 BABIES DIE IN NURSERY STEAM

PERTH AMBOY, N. J., Oct. 23 (AP). — Escaping steam, released from a radiator valve which Acting Police Chief Frank Selboth said had been repaired with adhesive tape, snuffed out the lives of four infants today in a nursery of Perth Amboy Hospital. Two others were revived.

Chief Selboth said Raymond C. Hunt, licensed heating engineer of New Brunswick, reported "the condition of the valve so bad that the thread had little or no holding power with the thread in the radiator."

Four physicians and internes worked for more than two hours in an attempt to restore life in the tiny unchristened bodies.

County Coroner James Flynn, Jr., said the deaths were due to "asphyxiation by steam."

Miss Sarah van Gelder, hospital superintendent, said the steam exhausted the supply of oxygen in the room between 1:30 a.m., when the nurse in charge made a routine check of the nursery temperature, and 2 a.m., when she returned to take the babies to their mothers for feeding.

## Endurance Mark Broken by Fliers

MUNCIE, Ind., Oct. 23 AP). — Robert McDaniels, 25, of Muncie, and Kelvin F. Baxter, 23, of Richmond, landed their light monoplane at 4:38 p.m. PST tonight after remaining aloft for 535 hours and 45 minutes in an assault on the world's endurance flying record.

The endurance fliers had piloted their plane in great circles over Municipal airport since 8:53 a.m. PST Oct. 1, in their second attempt to break the 343-hour record established by Hunter and Humphrey Moody at Springfield, Ill., this Summer.

The light craft developed motor trouble shortly after noon today, after the fliers had encountered refueling difficulty Sunday because of a high wind.

**COAST FARMER DIES**

NEW WESTMINSTER, B.C., Oct. 23 (CP)—Thomas Thore Dauphinee, 61, who farmed near Cloverdale in the Fraser Valley for 14 years after being in business at Vancouver for many years, will be buried Thursday.

Mr. Dauphinee, who came to British Columbia from his native Petite Riviere, N.S., in 1900, died at Vancouver today.

## Third Candidate Cranbrook Field

CRANBROOK, B.C., Oct. 23 — Closing of nominations today for the election to replace Hon. F. M. MacPherson as representative in the Provincial house for Cranbrook electoral district disclosed three candidates for the byelection to be held Thursday.

Arnold McGrath, Cranbrook will run as Liberal candidate. Proposer and seconder were J. H. Cameron and J. R. Atchison of Cranbrook.

Thomas O'Connor, Vancouver, will run as C.C.F. candidate. Proposer and seconder were Joe Sallis, Kimberley and J. Sims, Cranbrook.

A. B. Smith, Cranbrook, Independent Liberal is the third nominee. John Laurie and R. E. Sang were proposer and seconder.

Withdrawal of any of the candidates is permissible tomorrow. The 10 day campaign is reaching its climax with Premier T. D. Pattullo and George Pearson, Minister of Labor, arriving today to speak at Cranbrook and at Kimberley in the interests of Mr. McGrath. Harold Winch, leader of the C.C.F. party and Laura Jamieson, M.L.A., are speaking here Wednesday on behalf of Mr. O'Connor.

## Shell Output Is Speedy in Britain

By HAROLD J. FAIR
Canadian Press Staff Writer

LONDON, Oct. 23 (CP). — A grey-haired man looked up from a lathe in a shell factory "somewhere in England" and told a Canadian Press reporter: "We will not let the boys down. So far as we are concerned there isn't going to be a shell shortage this time."

That's the spirit pervading the country today. It expresses the attitude of everyone connected with this business of making munitions —from the humblest toiler to the members of the Ministry of Supply, whose job is to provide an unbroken chain of shells.

Great Britain has marshalled all the elements of mass production to turn out shells faster and cheaper than ever before. Officials say she is succeeding.

Shells are being made in scores of plants throughout the country —in places where no one would expect such manufacturing. Plants which once made mining and textile machinery and locomotives have been mobilized for the new purpose. A Supply Ministry Engineer even cited the case of a small seaside garage that was fitted up for shell-making.

The activity in the hundreds of "shadow factories" follows a definite plan. It is the result of close cooperation between the War Office and private industry and is in no way based on emergency measures.

**AIR PARTY FOUND**

VICTORIA, Oct. 23 (CP)—British Columbia Police headquarters here said they had been advised today Pilot C. O. Galbraith and two passengers were safe after their plane made a forced landing near Teslin Lake 10 days ago.

The party was en route from Seattle to Fairbanks and had taken off from Telegraph Creek, in the North Central part of the Province, when forced down.

## Senators Criticize Prayer for Royalty

WASHINGTON, Oct. 23 (AP)— A plan to shorten debate on the Administration Bill repealing the United States arms embargo was blocked in the Senate today after opponents assailed the measure anew and criticized reading of a prayer for King George VI at church services attended by President Roosevelt.

Both Senators Clark (Democrat-Missouri) and Nye (Republican-North Dakota) deposed the incident Sunday in which Rev. Frank R. Wilson, pastor of St. James' Espiscopal Church, Hyde Park, prayed that God grant King George the strength "to vanquish and overcome all his enemies."

## Health of British Troops Is "Good"

WITH THE BRITISH EXPEDITIONARY FORCE, SOMEWHERE IN FRANCE, Oct. 23 (CP- Reuters) —The health of the men of the British Expeditionary Force is "very good indeed," according to the senior officer at the headquarters of the medical service.

"The boys are going through hard times in certain places but they are standing up to conditions well," the officer said today. "They never complain. They are determined not to let their officers down."

In most cases the troops are housed in billets. These billets are easier to find and more comfortable to live in when they are in urban centres. In country places, billets are somewhat bleak.

**German War Birds Downed in Scotland**

One of the four German bombing planes that were shot down during the raid on the Firth of Forth, Scotland, is shown on the water of the Inlet as the crew awaited rescue by a British destroyer.

## New Action on Front

## UNITED CHURCH PLANS CONSIDER WAR STATEMENT

TORONTO, Oct. 23 (CP)—Dr. Gordon Sisco, General Secretary of the United Church of Canada, announced tonight the sub-executive of the Church will hold an emergency meeting here Wednesday to consider an issue raised by 75 ministers of the church who expressed public disapproval last Friday of "this or any other war."

The announcement followed action of Attorney-General Gordon Conant in ordering an investigation of the manifesto earlier today. It was said Mr. Conant instructed Clifford Magone, K.C., to study the manifesto and determine whether it contravenes the Defence of Canada Act.

Dr. Sisco said no independent group of ministers has authority to speak for the church. After the sub-executive meeting, Dr. Sisco said, a statement will be issued regarding the official stand of the United Church on the manifesto in which the signators declared all nations "share in the responsibility for creating the situation which makes war necessary."

Mr. Conant said if the manifesto comes under Section 39 of the Defence of Canada Act, "I shall seriously consider prosecution."

## Von Ribbentrop to Speak Today

By MELVIN K. WHITELEATHER
Associated Press Staff Writer

BERLIN, Oct. 23 (AP).—Germany's interest centred tonight on a foreign policy speech the Reich Foreign Minister, Joachim von Ribbentrop, is to make in Danzig tomorrow before an organization of war veterans.

Officials would give no hint of what the Foreign Minister would say beyond declaring his speech, scheduled for 8:15 p.m. (11:15 a.m. P.S.T.) was "important."

Additional evidence that the Nazis attach significance to his words was seen in the announcement that translations would be furnished foreign newspapermen.

Political quarters speculated on whether Adolf Hitler, with the military and diplomatic war fronts quiet, had commissioned Von Ribbentrop to make another peace gesture or to shake a defiant fist.

Another day of quiet on the Western Front was reported in a High Command communique which said there was no fighting "excepting artillery and reconnoitring activity."

The communique reported a British plane had flown over the railway station at Konzen, about 15 miles Southeast of Aachen, on Oct. 21 and then disappeared over the Belgian frontier.

**NO CAUSE CRITICIZE QUEBEC FINANCING**

MONTREAL, Oct. 23 (CP)—Ministers in the Dominion cabinet had no cause to criticize Quebec government financing when "they increased the Canadian debt by $300,000,000 in four years," Premier Duplessis told a political rally today at St. Denis-Richelieu.

The Union Nationale government leader said the amount of the increase in Canada's debt since 1936 was equivalent of Quebec Province's total debt since Confederation.

**AMNESIA VICTIM IDENTIFIED, COAST**

NEW WESTMINSTER, B. C., Oct. 23 (CP).—A middle-aged woman, apparently an amnesia victim who was found wandering on a road near here Saturday, was identified today as Mrs. Lillian Whitehead of Haney, B. C.

## Britain Prepares to Back Athenia Denials

LONDON, Oct. 24 (Tuesday). (CP)—The Daily Express reported today the British government is making an overwhelming collection of evidence to refute Nazi charges the liner Athenia was sunk by order of the First Lord of the Admiralty, Winston Churchill.

The newspaper said London had been inclined at first to ignore the accusation levelled by the Reich Propaganda Minister, Joseph Goebbels. But available proof that the ship was destroyed by a German submarine is now so complete that it has been decided once and for all to unmask the Nazi allegations, The Daily Express said.

## RUSSIA-FINLAND BEGIN NEW TALKS

By WITT HANCOCK
Associated Press Staff Writer

MOSCOW, Oct. 23 (AP)—Russia and Finland began a second series of negotiations tonight which observers believed may result in concession of Finnish Islands to the Soviet.

*Diplomatic circles believed* Russia would emerge as the unchallenged master of the Gulf of Finland and the Baltic as the result of the conferences, following concessions gained from Latvia, Estonia and Lithuania but would not win consent for her troops to enter upon Finnish soil.

The delegation headed by Dr. Juho Passikivi was understood to be prepared, with the support of other Scandinavian states, to oppose vigorously any possible Russian move to take over control of the strategic Aaland Islands in the Gulf of Bothnia.

The press carefully emphasized the "free" nature of yesterday's plebiscite in the Polish Ukraine and White Russia to determine whether the territory should join the U.S.S.R. Result of the ballot has not been announced.

## Coast Men Get Two Months Jail

VANCOUVER, Oct. 23 (CP) — Seven of 20 men who appeared in Police Court today chared with vagrancy following a sit-down-strike in the British Columbia Government Relief Office here last week were sentenced to two months in jail.

Warrants for their committment were ordered held to enable the men to leave the city. All of the 20 men pleaded not guilty. Magistrate H. S. Wood suspended sentence in one case, remanded two for hearing and 10 for sentence. Charge against one man, arrested at the time, was withdrawn.

Appearance of the men in court today followed the end of a five-day hunger strike in the City Jail by five of the men yesterday. They were protesting against being kept in the City Jail while their 16 companions were sent to Oakalla Jail.

**PENTICTON YOUTH KILLED IN CRASH**

Wendell McRorie, 21, of Penticton, was killed outright at 6:50 Monday morning when a light delivery truck he was driving collided with a two-ton truck driven by Kenneth Johnson of Penticton, at the "Y" South of Penticton, "B" Division headquarters of the Provincial Police at Nelson were notified Monday. McRorie lived with his parents. An investigation is being made.

**NELSON COUPLE TAKE OUT LICENCE TO WED**

SEATTLE, Oct. 23 (AP).— A marriage licence was issued today to John James Hunter and Evelyn Crack, both of Nelson, B. C.

## Patrols of Both Sides In Battles

By TAYLOR HENRY
Associated Press Staff Writer

PARIS, Oct. 23 (AP). — German troops were reported tonight to be increasing pressure on the French advance line after five days of almost dead calm on the Western Front.

As the French strengthened their outposts to meet renewed German activity, reinforced patrols of both sides skirmished briskly along the Northern flank where the Nazis have been cautiously feeling their way with units as small as three and five men.

The French evening communique said there was "marked activity" of contact elements West of the Saar River.

As the Western Front came to life, Premier Daladier announced he had decided to summon Parliament to meet toward the end of November to consider the 1940 budget for another war year.

**POWERS EXPIRE NOV. 30**

The emergency powers under which Daladier has been ruling France expire Nov. 30. All decrees enacted by his Government must be approved by Parliament before that date.

*A pessimistic note was struck* tonight by a retired French General, Maurice Duval, writing in the authoritative journal Des Debats. He summed up the war to date by saying the French were presented with the problem of cracking the Siegfried Line and "simply had to admit our impotence."

The General wrote frankly that "we cannot turn the Siegfried Line unless the Germans, taking the initiative, attack through Holland, Belgium or Switzerland and draw us into action there."

General Duval added that unless the Siegfried Line fell from within because the French-British naval blockade caused a German political revolution, the only route to victory might be a direct offensive against the German fortifications.

Although General Duval claimed the Siegfried Line would have to be cracked, French military authorities have indicated their tactics were aimed at sapping Germany's civilian morale, while avoiding "needless" sacrifice of troops.

They said the only type of action now being waged consists of a kind of "guerrilla" warfare, involving skirmishes by patrols constantly seeking to chart enemy positions.

## EVERY SOLDIER TO HAVE NUMBER

OTTAWA, Oct. 23 (CP). — The old dispute as to who was No. 1 in the Canadian Expeditionary Force in the first Great War will not arise in this war as a result of the numbering system and method of mobilization adopted.

Every soldier in the Canadian Active Service Force, no matter what his rank, will have a number as in the last war. He will retain this number until discharged regardless of promotions or transfers from one unit to another.

Blocks of numbers are identified by letters. Thus the block "A1" to "A19999" has been issued to Military District No. 1 with headquarters at London, Ont. The "K" block has gone to M.D. No. 11, Victoria; "L" to M.D. No. 12 Regina; and "M" to M.D. No. 13, Calgary.

**PROVEN ATHENIA CARRIED NO GUNS**

OTTAWA, Oct. 23 (CP)— A statement from the Department of External Affairs today declared "it has now been proven conclusively" that the steamer Athenia carried no guns, ammunition of munitions of war when torpedoed last Sept. 3.

The statement said an investigation had been made following the assertion contained in an affidavit given at Washington by Gustav A. Anderson, a passenger on the Athenia, that the steamer carried guns destined for Canadian Atlantic coast defence.

## Germans Take Ship to Russian Harbor

### By International Law Seizure May Be Permitted

WASHINGTON, Oct. 23 (AP). — The freighter City of Flint, owned by the United States Maritime Commission, has been captured somewhere on the Atlantic by a German raider and, according to reports tonight, has been taken to Kola Bay, near Murmansk, Russia.

The 4963-ton vessel was en route from New York for Liverpool and Glasgow when taken. Reports to the Maritime Commission, which announced the seizure, did not say on what grounds the ship was taken, but it was assumed the Germans considered she was carrying contraband to Great Britain.

News dispatches from Russia described the cargo as tractors, grain, fruit, leather and wax. These dispatches said the ship arrived at Kola Bay under the German flag and manned by a German crew which detained the American crewmen.

**INQUIRY STARTS**

The United States Government immediately started inquiries to learn just what goods were carried by the craft, operated under charter of the United States Lines, a private organization subsidized by the Government. Officials said if 51 per cent or more of the cargo consisted of contraband, International Law permitted the Germans to seize the vessel.

The Maritime Commission was informed the vessel was taken first to Tromso, Norway, Saturday, and that same day set sail from that port for an unknown destination. Although the Commission received no official information as to where she went after that, the dispatches from Russia said she was at Kola Bay.

**QUESTION RIGHTS**

There was some question among legal experts as to Germany's right to take the vessel into neutral ports. They said only exceptional circumstances, such as stress of weather, lack of supplies or need of repairs, could warrant such an action.

In such exceptional cases, the neutral is supposed to allow the necessary repairs to be made, or if it sees fit, to give the ship the necessary supplies and tell it to move along. If the ship fails to do so, it must be interned, together with the prize crew.

The American crew aboard the City of Flint must be released in order to be repatriated.

**EXPECT PRIZE COURT**

It is presumed here the case of the City of Flint will be taken under consideration shortly by a German prize court. This prize court must sit in Germany and not in the neutral country to which the City of Flint has been brought.

If the prize court finds that the City of Flint carried a contraband percentage of 51 or more it can condemn the ship, whereupon it becomes German property. If, meantime, the ship has been interned owing to the inability of the prize crew to take her into a German port, the interned ship remains the property of the German Government, to be released to the account of the German Government at the end of the war. The cargo can be kept in the neutral port.

The skipper of the City of Flint is Captain J. A. Gainard. There were no passengers aboard.

The City of Flint was in British waters at the outbreak of the war in September and participated in the rescue of survivors of the British liner Athenia, sunk Sept. 3. More than 200 survivors were picked up by the City of Flint and brought to Halifax, N. S.

## PRISONERS TO BE PUT INTO CAMPS

TORONTO, Oct. 23 (CP). — Premier Hepburn announced today the Ontario Government will establish three camps near Long Lac to relieve congestion in Provincial prisons.

The camps will be built for 100 men each. Established on the projected line of the uncompleted 112 miles of the trans Canada highway between Geraldton and Hearst, the camps will house prison labor on highway construction work.

Hon. Harry Nixon, Provincial Secretary, said 821 prisoners, convicted of misdemeanors, volunteered for military enlistment and 623 were recommended by reformatories superintendents.

## WEIR URGES EDUCATION IN DISEASE PREVENTION

VICTORIA, Oct. 23 (CP)—Dr. G. M. Weir, British Columbia's Provincial secretary, said today there is "comparative illiteracy" in Canada in the field of preventive medicine.

Addressing the opening meeting of the 22nd annual convention of the British Columbia Hospitals Association here today, Dr Weir said the expenditure in Canada on health services is approximately $350,000,000 and $10,000,000 is spent on preventive work.

"Here you see the comparative illiteracy," he said. "One of the duties of this association is to educate public opinion of the great need of prevention of disease."

## Ship Detained and the Men Interned by Russians

MOSCOW, Oct. 23 (AP).—Tass Soviet Russian News Agency, reported tonight a German crew had seized the United States ship City of Flint and brought her into Kola Bay under the Nazi flag as a prize under German contraband regulations.

The Russian port of Murmansk is on Kola Bay.

The News Agency said 18 Nazi crewmen from a German cruiser took charge of the 4963-ton ship owned by the United States Maritime Commission and arrived in Kola Bay without a Soviet pilot.

Murmansk port authorities for the time being detained the ship and interned the Germans, Tass added.

The City of Flint was said by Tass to have been en route from New York to Manchester, England, with a 5700-ton cargo of tractors, grain, fruit, leather and wax.

**NO WORD OF CREW**

The Tass report failed to say what became of the American crew or when or where the ship was halted.

To reach Kola Bay, on which Murmansk is located, it would have been necessary for the ship to skirt more than 300 miles of Norway's Northern coast from the Atlantic into the Barents Sea.

Many German vessels, including the Bremen, flagship of the German transatlantic fleet, have been reported in refuge in the Northern Russia port.

**NO REPORT IN BERLIN**

BERLIN, Oct. 24 (Tuesday) (AP). — The German Admiralty and the Propaganda Ministry said early today that they had no knowledge of the United States freighter City of Flint being seized by a German raider.

"No report of such action has arrived here thus far," said the Admiralty spokesman.

## NAZI SHIP SAID SEIZED BY U.S

PANAMA, Oct. 23 (AP). — It was reported here tonight, without official confirmation or denial, that the German freighter Havelland had been taken in custody by a United States warship off the Pacific coast of Panama.

The 6334-ton vessel left San José, Costa Rica, Oct. 8, with Panama as her announced destination, although her large cargo of diesel oil has aroused speculation among shipping circles as to her actual purpose.

**DENIES CUSTODY**

WASHINGTON, Oct. 23 (AP). — A United States Navy Department spokesman said tonight the German freighter Havelland was not in custody of any United States warship. Asked if the freighter was under surveillance, he declined comment.

## TWO SHIPS SINK

LONDON, Oct. 23 (CP)— The sinking of two British vessels with a total of at least 14 persons missing and 30 survivors accounted for was disclosed today.

Fourteen crew members of the 1692-ton steamer Whitemantle were missing and five survivors landed at an East coast port. Cause of the Whitemantle's sinking, in the North Sea, was not given.

The 2327-ton coastal vessel St. Venture owned by the Dover Navigation Company of London, also was disclosed to have sunk following an unexplained explosion. The crew of 25 landed on an island and later reached a Northern town in a lifeboat sent for them.

## The Weather

| | Min. | M |
|---|---|---|
| NELSON | 40 | |
| Victoria | 45 | |
| Nanaimo | 45 | |
| Vancouver | 47 | |
| Kamloops | 41 | |
| Prince George | 26 | |
| Estevan Point | 45 | |
| Prince Rupert | 35 | |
| Langara | 40 | |
| Dawson | 6* | |
| Seattle | 57 | |
| Portland | 53 | |
| San Francisco | 51 | |
| Spokane | 52 | |
| Penticton | 50 | |
| Vernon | 45 | |
| Kelowna | 47 | |
| Grand Forks | 45 | |
| Kaslo | 48 | |
| Cranbrook | 44 | |
| Calgary | 18 | |
| Edmonton | 17 | |
| Swift Current | 28 | |
| Moose Jaw | 32 | |
| Prince Albert | 23 | |
| Winnipeg | 16 | |

Forecast: Kootenay — Strong Northerly winds, or moderate gale turning considerably colder with light snow, hard frost at night.

# Vocational Guidance Plan for High Schoolers Offered Clubs by Fleury

## Rotary, Gyro Told of Part Time Work Plan

A cooperative part time plan, whereby High School students could gain actual working experience in Nelson stores, offices, factories and other firms, was presented to the Rotary and Gyro Clubs by J. W. A. Fleury, Guidance teacher at the Junior High School, Monday, at the Clubs' respective meetings. The students would not receive pay but would be given school credit for their work and employers could report on their progress.

Under the plan, which worked successfully in the United States, Mr. Fleury said the students, especially of the higher grades, who had chosen some life work, could work so long each day or so many days a week at the trade they had chosen, and thereby gain actual experience. He cited instances of where the plan worked successfully, even in a town as small as Carmen, N. Y., with a population of 800. In states as close as Montana the plan had been working for as long as seven years.

A person heard of educational, character and personality guidance, but vocational guidance was "given a black eye." The reason for this was because schools had lost track of the life preparatory motive through the emphasis of the college preparatory motive.

But some form of guidance was needed to fill that period between when the students left school and when they went to work. They needed guidance to find that work which they would follow through life.

There were three phases to vocational guidance. These were to: 1—Analyze the abilities and interests of students; 2—Secure and present information on requirements and possibilities of different fields of work; and 3—Make decisions on future training.

### NEEDED FOR 75 PER CENT

"Between 70 and 75 per cent of our students don't go on to college when they leave High School, and it's that 70 or 75 per cent for which we want to find guidance right here in Nelson. We up on the hill at the school think we have something that you down here in town can use, and we know that you have something we can use. It is the most practical plan ever offered to answer the needs of 70 to 75 per cent of the students. It gives you then a chance to see the person who may work for you later if you have them work for you while they're in school, on this part time work program. It is progressive with a capital 'P'. Let's take the school from the top of the hill into town and the town into the school," he urged.

### NEEDED IN WAR

Vocational guidance was going to be needed more than ever during this war, for if all older men were called for service, their jobs would have to be filled by boys. "And let's hope those boys wouldn't be as untrained as they were in the last war. If they were given vocational guidance, they would be able to fill the places much better," he said.

Mr. Fleury stated teachers probably would not have time to put the part time work plan into effect, but urged that service clubs in Nelson form a committee to put it into operation.

The Gyro Club stated that if other clubs were agreeable, they would contribute representatives to a committee.

Ald. C. W. Tyler thanked Mr. Fleury for his address, agreeing that the plan would be a good one, and stating that the club was glad to hear from "a local boy who made good."

A. T. Horswill was the program Chairman.


## A NEW WOMAN

BRANTFORD, Ont. — Mrs. Eloyd Simon of 9 Walter St. says: "I couldn't sleep, couldn't eat and was just about skin and bones. I felt so very weak that I was just miserable. Dr. Pierce's Favorite Prescription made a different person of me. My appetite returned and I won back my normal good health and weight. I slept well and looked and felt like a new person." Life is pleasant if you are feeling good and "peppy." That's what Dr. Pierce's Favorite Prescription does for you. It restores a healthy appetite and improves your digestion of nourishing food. Get Dr. Pierce's Favorite Prescription from your druggist today. (Advt.)


## LUMBERTON

LUMBERTON, B. C.—Mrs. P. Molander of Kitchener visited Mr. and Mrs. W. Slean and family.

Mrs. B. Benson and sons, Donnie, Ronnie and Walter of Cranbrook visited Mr. and Mrs. W. Johnson.

Mr. and Mrs. J. Rollheiser of Kimberley visited Mr. and Mrs. C. Bradford.

E. Wood and A. Kolesar, patients, in the St. Eugene Hospital, are reported doing favorably well.

Gib. Gourlie who has been visiting the J. Gourlie family has returned to Herbert, Sask.

Miss Kay Gates visited her sister, Miss Louise Gates of Cranbrook.

Mr. and Mrs. John Downey visited Mr. and Mrs. L. J. Desharnais of Cranbrook.

Mr. and Mrs. H. MacKay, Mr. and Mrs. G. Giles, J. MacKay and daughter Barbara of Kimberley, visited Mr. and Mrs. J. Downey.

Mrs. E. Fiset and Mrs. D. Burton of Cranbrook were visitors in town.

R. Walton of Creston and formerly of this town was a visitor here.

Mr. and Mrs. W. Hutchison of Cranbrook were visitors in town.

H. J. Conroy of Wycliffe, J. Verkerk, of Waldo and A. Lancaster of Mayook called in last Thursday en route to the Teachers' Convention in Creston. They made an inspection of the local school and were then called upon to say a few words to the students.

Last Thursday afternoon at the home of Mrs. E. Dobson a handkerchief shower was given complimenting Mrs. W. Hutchison who recently changed her home to Cranbrook.

Miss Kay Gates motored to Creston last Thursday morning to attend the Teachers' Convention for East Kootenay Teachers.

Clarence Gourlie who is attending High School in Cranbrook spent the holiday weekend with his parents, Mr. and Mrs. J. Gourlie.

Mr. and Mrs. M. Heillison of Kimberley visited Mr. and Mrs. J. A. Jones.

A few local Legion Members motored to Cranbrook last Friday evening to participate in a banquet in the Armouries sponsored by the combined efforts of the Canadian Legion and the Cranbrook Board of Trade.

Gib. Parent and C. Chalmers of the 107th Regiment of the R. C. A. stationed at Cranbrook visited the A. Parent family last Saturday.

## DRAKE ROVER DEN RED CROSS BASE FOR TRAIL CITY

TRAIL, B. C., Oct. 23—The log cabin den of the Sir Francis Drake Rover crew, at the foot of the Smelter steps, has been transformed into the local Red Cross headquarters, the Rovers volunteering their quarters as a contribution to the work.

D. H. Bayley, former Assistant City Engineer, has offered his services to take charge of the place.

Mrs. F. E. Dockerill, Chairman of the Work Committee, is now in Vancouver conferring with Provincial leaders of the Red Cross Society, while women's groups of the Trail branch are proceeding with organization and general work. Mrs. G. A. V. Sandercombe is Secretary of the Work Committee, which is seeking a workman.

## Takes Coaching Post

When Pete Lepine moved up to become assistant to Jules Dugal as coach of Canadiens this Winter, he left a coaching vacancy at New Haven, Canadiens' International-American League farm team, a vacancy promptly filled by the appointment of Jimmy Ward, above, last year a right winger with the Montreal team, and before that for 11 years a star with Maroons.

## Armory Is Crowded for Farewell Dance

Supporting "their boys" 100 per cent, Nelson dancers turned out en masse to bid farewell to the 111th Field Battery, R.C.A. at the Sergeants' Mess dance in the Armory Monday night. The crowd was easily one of the largest ever to fill the Armory for there veritably wasn't dancing room.

Refreshments were served in the basement by the 111th Ladies Auxiliary and volunteer helpers.

The committee in charge consisted of Sergt. Ralph I. Wood, Sergt. John C. Harlow and Lance-Sergt. James E. Clark.

## FLIERS SAVE FOUR GERMANS FROM SEA

COPENHAGEN, Oct. 23 (AP)—Danish fishing boats reported today they had picked up bodies of 29 men from the German minefield guardship Este 7, which exploded Saturday off Moen Island.

At the same time, King Christian commended in a telegram two Danish airplane pilots who braved the mined waters and a heavy sea to rescue four survivors. A fifth saved himself after a 10-hour swim.

These survivors, still in hospital, said the Este 7 carried a crew of 46, many of whom were killed in the explosion.

## BROWDER HAS TO REMAIN IN JAIL

NEW YORK, Oct. 23 (AP)—Earl Browder, National Leader of the Communist party in the United States, indicted today for fraudulently obtaining and using a passport, sat glumly in a Federal cell tonight despite the efforts of a socially prominent matron to obtain his early release.

After he had spent a few hours in custody, Mrs. Hester G. Huntington, a worker in philanthropy, posted $7500 bail for him—a $5000 United States Government bond and $2500 in cash. It was too late, however, to obtain the necessary court order, so Browder had to spend the night in jail.

## SOMERS WELCOMED BACK TO ROTARY

E. W. Somers was welcomed back to the Nelson Rotary Club at its luncheon meeting Monday in the Hume after an absence of several weeks. Mr. Somers was on a tour of the United States.

# Pattullo Urges Liberal Election Cranbrook Meet

CRANBROOK, B.C., Oct. 23—Continuation of a 25-year record of Liberal representation from Cranbrook electoral district was urged by Premier T. D. Pattullo, who spoke before a crowded meeting tonight on behalf of Arnold McGrath, Liberal nominee. He expressed appreciation of the Conservative decision not to oppose the byelection necessitated by the resignation of Hon. F. M. MacPherson, and entire opposition to the C.C.F. candidature and policies as leading toward restriction of private rights.

Hon George Pearson, Minister of Labor, also spoke in support of Mr. McGrath. He outlined the work done by his department in the interests of Labor-employer relations with particular reference to the Industrial Conciliation and Arbitration Act, and said "the government will not hesitate to prosecute the operator for infractions of this Act just as it would prosecute the employee group," commenting on the Pioneer mine situation.

### PLEDGES SERVICES

Mr. McGrath pledged himself to serve the district fairly, impartially, and efficiently in the event of his election. He outlined the accomplishments of the Pattullo government, asking for support of this work by endorsation of Liberalism. He also asked for increased activity of the District Liberal Association on whose advice and council he would rely if elected.

A. J. Genest, Chairman, outlined Mr. McGrath's history and qualifications, stating that both showed he had all the qualifications required, with the additional advantage of youth. All four speakers spoke glowingly of the work of Hon. F. M. MacPherson from the point of view of the government and the district.

## Green Aids Strain in Operating Room

LONDON, (CP)—Men and women in green are reducing eye-strain at St. Thomas' Hospital here. Not only are the surgeons, anaesthetists, and nurses working in the operating room gowned in green coats, overalls and caps, but sheets and towels are also green.

After experimenting with different colors to eliminate eye-strain caused by the glare of high-powered lights on white linen, surgeons discovered a dark shade of sage green cotton crash would solve their difficulty.

White uniforms still swish through the corridors and patients' wards of the hospital, however. They are considered fresher and more professional looking.

## REGISTRATION AT ROSSLAND IS 103

ROSSLAND, B. C., Oct. 23 — Over 103 women registered for voluntary service in Rossland last week. Registrations were taken at the Rossland City Hall, when Mrs. F. St. John Madeley and 14 volunteers were in charge. Several registration papers were taken out, and it is expected to have them all in by Wednesday.

## Swedish Ship Sinks

GOTHENBURG, Sweden, Oct. 23 (AP)—Owners of the Swedish vessel Albania received a report today that the vessel had been sunk in the North Sea with loss of two lives. Nineteen persons were reported rescued in the sinking, described as possibly having been caused by a torpedo, near Grimsby, on the East coast of England.

## Assistant Boston Boss

When the champion Boston Bruins take to the ice in the coming N.H.L. campaign they will be directed from the bench by Cooney Weiland, above, veteran centre, who has been appointed assistant manager. Last year Cooney assisted Art Ross in an unofficial capacity as well as being one of the league's best utility players, but this year he is expected to see little action. Art Ross, vitriolic manager of the team, will watch the games from a spectator's seat.

# Recruits Honored Fernie Concert

FERNIE, B.C. — Fernie recruits were honored guests at a concert and smoker in the Legion Hall October 21. Fernie citizens had united in their efforts to give the men a sendoff party and to present each of them with a suitable gift. The majority of the men are members of the 107th battery of the R.C.A. stationed at Cranbrook. Colonel G. G. Moffatt presented each of the recruits with a wallet containing a sum of money and a Legion Card which gave the enlisted men member privileges in any Legion Hall in Canada. The recruits are as follows: F. E. Anderson, T. Baccile, W. Baddeley, T. J. Biggs, J. Brown, C. Cryderman, R. Ducharme, S. Edgar, E. J. Fetzland, R. Garbutt, J. Galloway, H. Hesketh, T. Joinson, G. L. Kearney, A. Lawry, B. Morris, J. Mills, D. O. Marsh, A. E. Milley, S. Macdonald, C. Nelson, J. Nicoletti, W. Reed, W. Ross, H. Rawson, G. Rawson, J. M. Ross, Leo Spelsberg, M. Stelliga, A. Thompson, G. Townsend, W. White and J. Weir.

The program with Ben Drew, Sr., as chairman was as follows: O Canada—Fernie City Band. March, "Colonel Bogey" — Fernie City Band; song and dance — Gordon Perry; community songs with accompaniment by the Fernie City Band; violin solo—John Bella; selection by Fernie City Band; parodies and step dance by Pat Lynch; accordion solo—Gunner Einer Fetzland; band selections "Army Songs" —Fernie City Band; wrestling bouts —members of the Spelsberg troupe; recitation—"Face on the Bar-Room Floor"—Joe Goupill; accordion solo —Henry Wasiewicz; song—Harry Eastwood; band selections by the Fernie City Band.

## SAYS NOT BE MISLED BY DUPLESSIS FEARS

MONTMAGNY, Que., Oct. 23 (CP).—The "best protection against conscription is a Liberal Government at Ottawa, and you must not be misled by Premier Duplessis and his conscription fears," Adelard Godbout, Provincial Liberal leader, said at a party rally here tonight.

The Union Nationale Government had "taken this Quebec election campaign into the Federal field" by their "talk of conscription and Provincial rights," Mr. Godbout told an audience in this industrial town 30 miles East of Quebec.

## HITTIN' THE PINS

A team skipped by Jimmie Allen won a challenge bowling game 1357 pins to 1252 from a trio skipped by R. Brown at the Canadian Legion Alleys Monday evening.

Allen took high individual honors with a score of 186 and also had high aggregate score with 481.

Scores follows:

| | | | | |
|---|---|---|---|---|
| George Benwell | 83 | 81 | 169 | 333 |
| Ross Riley | 172 | 129 | 144 | 445 |
| R. Brown | 141 | 179 | 154 | 474 |
| Totals | 396 | 389 | 467 | 1252 |
| Sam Fawcett | 136 | 148 | 165 | 449 |
| G. Black | 148 | 158 | 121 | 427 |
| J. Allen | 139 | 186 | 156 | 481 |
| Totals | 423 | 492 | 442 | 1357 |

## RANGERS WIN

WINNIEG, Oct. 23 (CP)—New York Rangers defeated New York Americans 4-2 tonight in the third game of the National Hockey League Club's pre-season exhibition series.

# Rotarians Urge Rules of Traffic Be Taught, School

Urging that students and pupils in Nelson schools be taught more about traffic regulations and traffic safety, the Rotary Club at its meeting Monday ordered a letter, drafted by Ald. C. W. Tyler, Chairman of the Boys' Work Committee, to be sent to the Nelson School Board. Alderman Tyler said he had been thinking for a long time about the need for more stringent safety rules among the children. Most drivers were as careful as possible, but the matter had come to where the pupils stood in the centre of the road and actually defied the drivers.

"The public generally is very much concerned with motor traffic in the City of Nelson as far as it concerns the welfare of the students of our schools. At noon and 3:30 p.m. there is a very grave danger owing to the manner in which the students leave the school grounds.

### SWARM OVER STREETS

"It is very noticeable that the vital necessity of crossing the road at the proper crossing places has not been impressed upon them sufficiently. Many of the students rush across the street or proceed down the street in the centre of the road, until such time as they reach the neighborhood of a crossing, and then proceed diagonally to the sidewalk.

"The Rotary Club feels that a safety campaign should be inaugurated among the students in an endeavor to train them to use the regulation crossings. It appreciates the importance of the attitude toward safe driving on the part of the driver of a motor vehicle, and the authorities are doing all in their power to check dangerous driving at all times, but it is felt that if the students are taught to observe the traffic regulations, it would be the means of preventing a tragedy, and this we are all anxious to avoid. The staff of the Nelson schools have done much in the past to educate the students in this regard, but the condition does not appear to have been remedied to any appreciable extent, and it is suggested that an intensified campaign be carried out toward this end.

"Would it be an advantage to have large sign boards erected at the border of the school grounds, facing inward, advising students to use the regulation street crossings?

"The Rotary Club will be very pleased to cooperate with your Board in any campaign for this purpose."

## GALE HITS COAST

VANCOUVER, Oct. 23 (CP)—A 40-mile-an-hour gale whipped in off the Gulf of Georgia today, chasing small boats to shelter and blowing over scores of small trees and shrubs.

At Kitsilano Yacht Club one boat capsized and two were blown up on the beach.

## NELSON COMMITTEES FOR REGISTRATION

Nelson committee in charge of the Voluntary Registration of Canadian Women for National Service headed by Mrs. Reginald H. Dill, consisted of Mrs. Ernest Brown, Secretary; and Mrs. C. F. McHardy, Mrs. C. I. Archibald, Mrs. C. F. Hunter and Miss S. E. McClure.

They were assisted by Mrs. F. D. Dingwall, Mrs. G. F. Lynch, Mrs. R. D. Hall, Mrs. L. Collett, Mrs. B. Lowery, Mrs. Janet Coates, Mrs. Stuart Oldham, Mrs. Thomas Johnstone, Mrs. Louis Choquette, Mrs. J. P. Herron and Mrs. James Stallwood.

# JUNK WRECKED

OCEAN FALLS, B. C., Oct. 3 (CP).—The Transpacific junk Tai Ping was wrecked on the desolate coast of Princess Royal Island. North of here, but the crew of five including the skipper's wife, leaped to safety before the craft struck.

A howling Southwest gale that roared up the West coast of Vancouver Island last week, wrote the latest chapter in the junk's log which already notes a brush with pirates, typhoons and starvation on a Pacific crossing that started almost six months ago.

Only one crew member was injured. Berger Larson broke his leg when he misunderstood Capt. John Anderson's order and jumped prematurely as the 80-footer drifted onto the reefs.

Accompanied by Capt. and Mrs. Anderson the injured man was brought here today by a fishpacker which found the castaways while on a chance scouting trip for a school of herring.

The other two crew members remained aboard the Tai Ping which Capt. Anderson said would be repaired and later sailed to Seattle.

The gale, one of the worst he ever experienced said the skipper, blew them 121 miles North after they left Quatsino on the West coast of Vancouver Island, bound for Seattle.

## TO DROP CONFEDERATION IF CONSCRIPTION COMES

SHERBROOKE, Que., Oct. 23 (CP) — Quebec Province under Action Liberale Nationale rule would break away from the Confederation Pact if conscription were enforced, Paul Gouin, leader of the five-year-old party, said tonight at a political rally here.

Closing an Eastern townshipe tour that took him earlier in the day to Asbestos and East Angus, Mr. Gouin said the question of conscription had been made a major issue in the election campaign but there was no need for this "for all parties are against conscription."

## WALLPAPER START OF ROSSLAND FIRE

ROSSLAND, B. C., Oct. 23 — Wall paper too close to the chimney was quoted by Kenneth Martin, Rossland Fire Chief, as the cause of a fire which took the firemen to the home of Mrs. H. A. Bathie about 11:30 a.m. Sunday. The blaze was extinguished before much damage had been done.


Lady Nelson HOSIERY

Pure Silk. All the new shades. Pair ..... $1.00

THE LINK MERCANTILE CO. LTD.

Ladies' Wear — Burns Block


## CALIFORNIA PRISON BOARD FACES CHARGES

SAN QUENTIN, Calif., Oct. 23 (AP). — California's five-member State Prison Board was formally accused of incompetence, misconduct and neglect of duty today in charges filed with Governor Culbert L. Olson by State Director of Penology John Gee Clark.

The outgrowth of Clark's investigation into reports of mass whippings at San Quentin prison, the charges alleged the directors authorized the use of "cruel punishment" and said four convicts were given "cruel and severe" beatings.

Clark recommended all five directors be removed from office. Governor Olson immediately ordered the directors to appear before him at San Quentin Nov. 3 for a hearing.

## REAFFIRMS POLICY OF SOCIAL CREDIT

EDMONTON, Oct. 23 (CP). — Social Credit members of Parliament in caucus here reaffirmed their war policy adopted previously in caucus with the Alberta cabinet it was announced today in a statement by Victor Quelch, M.P., for Acadia, Chairman of the Caucus.

Essential features of the policy, said Mr. Quelch in his statement, were:

The most complete and wholehearted support for Great Britain in the war.

The greatest possible equalization of sacrifice in the supreme national effort necessary for Canada to discharge her responsibilities to the full.


"TIRED" ALL THE TIME

She felt miserable—draggy—low in vitality—lower in spirits. She hadn't thought of her kidneys, until a friend suggested Dodd's Kidney Pills. At once she took Dodd's. The "washed out" feeling was soon replaced by clear headed energy and restful sleep. Headache, backache, lassitude and other signs of faulty kidneys disappeared. 112

Dodd's Kidney Pills


# Trail Speakers Laud Soldiers In Farewell Banquet for Battery

TRAIL, B. C., Oct. 23 — That those remaining behind also had a duty to perform in supporting the soldiers and seeing to it that there was a place for them when they returned, was the tenor of addresses at the farewell banquet for the 109th Field Battery, R.C.A., in Tadanac Community Hall Monday night. The hall was jammed. A toast to the King was proposed by Herb Clark, President of the Trail Rotary Club, Chairman.

Stating that the visit of Their Majesties the King and Queen to the Dominion had made Canadians realize something about what an Empire meant, S. G. Blaylock, President and Managing Director of the Consolidated Mining and Smelting Company of Canada, Ltd., in proposing a toast to the battery, believed that "you boys" were fighting for a worthy cause to maintain "these people" at the head of a civilized world.

"In the trying times of war," he said, "it will be a comfort to think of the part of Her Majesty and realize what sort of a woman you are trying to establish at the head of the world."

The supreme sacrifice would be a most worthy one, a memory and inspiration to those left behind and acceptable in the eyes of Almighty God, he said.

Major W. H. Taylor, Officer Commanding the Battery, in responding, told his audience that the battery was leaving as Trail's first contribution to the Canadian Active Service Force of the district. He commended his officers for the high efficiency attained and felt sure that Trail was justly proud of its contribution. He proposed a toast to the mothers, wives and sweethearts of the 109th Battery.

While he did not "give a damn" for any civilian that lived when he joined the army, over 20 years ago, Reeve E. M. Stiles, Tadanac, stated that "we will do our best to back you up and see that there are places for you when you return. With pride and true humility we are here to honor you. Good luck to you and the hell with Hitler."

Seeing fathers and sons together at the banquet table, made him realize the sacrifice on the part of both, said Mayor E. L. Groutage of Trail.

### SEES NEW SOCIETY

"You have answered the call to protect liberty," he said "the one thing we cherish, the desire to govern ourselves nationally and spiritually without being dictated to by the dictator of Europe. While you are fulfilling rights for us, we have a duty to fulfill the rights for you when you come back and see that there will be a more democratic society than when you left. I believe the end of this war will see times far different and sacrifices will not be in vain."

"While men were not looked after as well as some of us wished they might have been," said A. H. Carson, President of the Trail Board of Trade, "I for one will do my damndest to see that jobs are kept open for the men who come back."

Gunner Robert Saare played a march, his own composition, dedicated to the 109th Battery.

Others contributing to the entertainment program were: Gunner R. E. B. Carr, comic songs; Gunner W. B. Edgett, stories; Gunner L. L. McKay, song and comedy skit; Gunner A. Paterson, song; Gunner A. S. McWhinnie, imitations; Bud Combs, cornet solo; Jack Bayley, trombone solo; J. M. Fox, comic song.

The Trail Legion band rendered several numbers and H. L. Clark led community singing.


Palm ASK FOR THE Ambassador

The October Brick of the Month

THREE DELICIOUS FLAVORS

● Maple Walnut ● Chocolate ● Cherry

25c AT ALL PALM DEALERS Slightly higher at some country points.

PALM DAIRIES LIMITED

Guide for Travellers

NELSON'S LEADING HOTELS

Hume Hotel Nelson, B. C.

GEORGE BENWELL, Proprietor.

SAMPLE ROOMS EXCELLENT DINING ROOM

European Plan, $1.50 Up

HUME — Mr. and Mrs. R. J. Hastings, F. H. Smith, N P. Steacy, E. Spence Paul, Fred Hargraves, J. Turner, Vancouver; Mr. and Mrs. J. K. Hodges, Victoria; Mr. and Mrs. P. Price, Duncan; Mrs. B. Aylmer, Queen's Bay; G. W. Dicks, Kamloops; C Hairsine, Vernon; George W. Buck, Calgary; J. P. Past, Spokane.

VANCOUVER, B. C., HOTELS

"YOUR VANCOUVER HOME" Dufferin Hotel 900 Seymour St. Vancouver, B. C. Newly renovated throughout. Phones and elevator. A. PATTERSON, late of Coleman, Alta., Proprietor

Plumbing REPAIRS and ALTERATIONS B. C. Plumbing & Heating Co.

JAMES SMITH TILE CONTRACTOR Bathrooms — Fireplaces — Sinks Store Fronts — Floors 618 ROBSON ST.

UNDERWOOD TYPEWRITERS Sundstrand Adding Machines OFFICE SUPPLIES Underwood Elliot Fisher Ltd. 636 Ward St. Phone 99

Your Furniture Moved Quickly and Smoothly The Streamlined Way

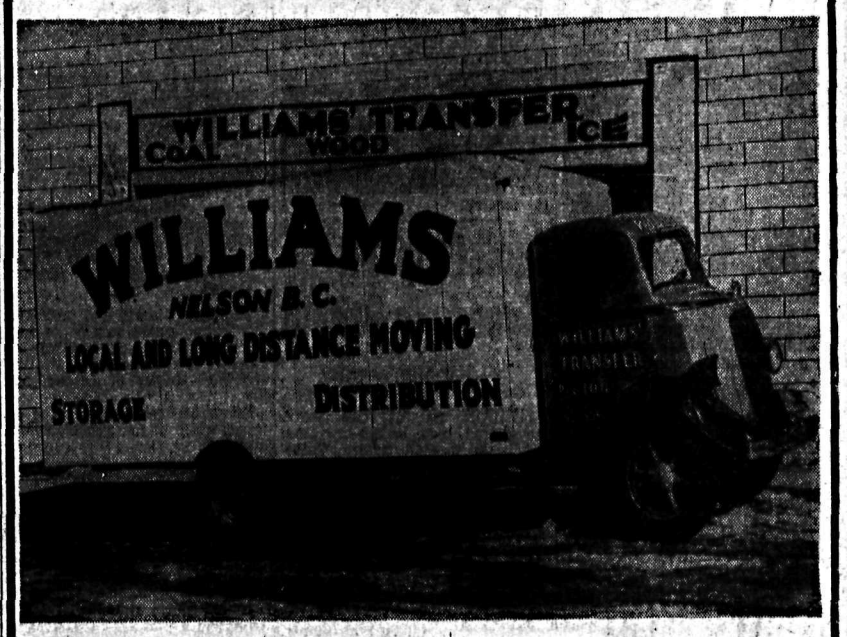


Williams Personal Supervision Eliminates

Moving Day Troubles

Here is the Last Word in Moving Day Efficiency — With 21 years' experience to guide them Williams men carefully pack, load and move your furniture in clean modern vans, well padded to protect your goods.

Williams Streamlined Service Costs No More

Williams Moving & Storage

Phone 106 — 613 Ward St.

# SNOW BLOCKING ALBERTA ROADS

CALGARY, Oct. 23 (CP)—Central Alberta tonight was rapidly becoming snowbound as a 40-mile-an-hour freezing wind from the Northwest whipped up a blinding snowstorm that trapped motorists on highways and at the foot of steep Calgary hills.

Thermometers dropped from around 30 above to 15 above at Calgary, 22 above at Lethbridge and 16 above at Red Deer and Edmonton.

Police reported scores of minor traffic accidents while civic workers scurried to street intersections, subways, sidewalks, and hill roads to sprinkle sand in an effort to avoid serious mishaps.

Bus and transport officials stated the East highway out of Calgary was blocked and that the Calgary Edmonton highway was almost impassable.

EDMONTON, Oct. 23 (CP)—Almost nine inches of snow fell in Edmonton district today. The Dominion meteorological service forecast was "cold and more snow." Snow was still falling in Edmonton district tonight and was drifting before a 12-mile-an-hour Northerly wind.

## ABBOTSFORD MAN IS FINED, FERNIE FOR RECKLESS DRIVING

FERNIE, B. C. — Appearing in Police Court on a charge of dangerous and reckless driving, Abraham Kornelson of Abbotsford, was fined $10 and costs. It was alleged that the accused had been travelling at a high rate of speed in making a sharp turn on the Mott Hill at Elko. He was also issued a blue driver's licence. Constable Paul Frayn laid the charge.

## OVERTHROW OF HITLER WOULDN'T END WAR

MELBOURNE, Australia, Oct. 23 (CP)—Prime Minister Menzies said Sunday Great Britain and France could not win the war merely by overthrowing Adolf Hitler.

"If Hitler ceased to exist the war would continue because the system exists in far more hearts than Hitler's" he added.

# WAR IN THE AIR

## Britain's 3-Line Defense Against Is Depended Upon To Make The Tight Little Isle Safe

Early last week German bombers raided the Firth of Forth and Scapa Flow, British naval bases. The dreaded Nazi air attack apparently had started in earnest.

This map shows how air fleets can strike at the British Isles and what the British naval and land forces are doing to meet the threat. Experienced military men supplied the information—most of it new—on which the map is based. What happens in the air here will help them gauge the tide of battle in the Second Great War.

Air experts predict the Germans will use the main line of attack, or the closest line, in combination with one or both of the deceptive lines—in order to confuse the defenders. Which attack would be strongest would depend on the primary German objective.

If the Germans wanted to start a war of horror, they would avoid strictly military targets and concentrate on ports and industrial areas, where the population is heaviest. If they wanted to destroy the enemy's protection first, they would concentrate on air and naval bases.

Note that the British have three lines of defence:

1.—A screen of destroyers, submarines, and patrol or scout planes swinging far out over the water to warn the anti-aircraft units on land. Several lines of these patrols operate between the German attackers and the British coast.

2.—The mobile coastal anti-aircraft units along the highways and railroads of the East coast. Their movements are based on advices from the outer defence screen.

3.—A ring of anti-aircraft units around the industrial areas. They operate in conjunction with the fighter plane defenders. The fastest of these fighter planes fly 300 miles an hour, and therefore are capable of making several swooping attacks against a bombing squadron, whose average speed is 250 miles an hour.

Available for this aerial warfare are huge modern fleets of planes. According to latest reliable estimates Germany probably has 4500 first line planes and Britain about 3500. Germany leads in reserve ships of all types, with some 3500 to Britain's 2500. These are slower, outmoded planes.


"NOTHING LIKE IT."

*Said Mr. Picobac*

● "Picobac is a mild . . . cool . . . sweet smoke", said Butch Nolan, cattle buyer and booster for Canadian Burley. "I prove it a dozen times a day."

"If you ever have any doubts scrape out your pipe", advised Mr. Picobac. "Give it a good clean-out and start fresh."

"I used to wander away one time", confessed Butch. "I'd try this and I'd try that. But I always came back to Picobac."

"There's nothing like it", agreed Mr. Picobac. "The more you know about tobacco the more you'll appreciate Sunny Southern Ontario Burley. And Picobac is the pick of Canada's Burley Crop. Hang on to that."

"It DOES taste good in a pipe!"

HANDY SEAL-TIGHT POUCH - 15¢
½-LB. "LOK-TOP" TIN - 60¢
*also packed in Pocket Tins*

Picobac

GROWN IN SUNNY SOUTHERN ONTARIO



Hudson's Bay Company
INCORPORATED 2ND MAY 1670.

Buy "Bay" Knitting Wools at Present Prices!

**H B C SUPERIOR FINGERING**
Four-ply yarn that produces a durable, soft textured article that can be washed and still retain its good appearance! Select your shades while our stock is complete. 1 oz. balls, each ..... 25c

**H B C SWEATER WOOL**
Thick, soft, serviceable. Splendid for sports garments, cosy sweaters and baby's wear. 2 oz. skein, each ..... 35c

**EXCELSIOR SCOTCH FINGERING**
Endorsed by knitters for service garments — socks, sweaters and mitts — Select your requirements from our new stock of shades including Air-force blue and khaki. Put up in 4 oz. hanks at per hank ..... 40c

Sock Knitters! Ask for free "Service Sock" Leaflet.

**Clearing Oddments of Boucle de Laine**
Here's your chance to knit a smart sweater at half price — Good selection of shades to choose from! 1 oz. skeins. Regular 35c. To clear at, per oz. ..... 15c

**Miss Canada "Crochet" Knitting Wool**
An ideal yarn for knitted suits or sweaters! Comes in a beautiful assortment of shades, and will wash well. Put up in 1 oz. balls. Each ..... 25c

**Service Groceries**
On Sale Today, Wednesday and Thursday. 193 Phones 194

| | | | |
|---|---|---|---|
| CHEESE: Hunter's, 1 lb. cartons, each | 26¢ | SODA BISCUITS: Red Arrow, large ctns. | 21¢ |
| COFFEE: Hostess, Fresh, lb. | 43¢ | PINEAPPLE JUICE: Libby's, 12 oz. tins, 2 for | 21¢ |
| LARD: Shamrock, 1 lb. cartons, 2 for | 27¢ | FACE TISSUES: Gibsons, 400's, ctn. | 23¢ |
| HONEY BRICKS: Linden, 15 oz., each | 15¢ | WOODBURY'S FACIAL SOAP: 2 cakes | 15¢ |
| SUNNY BOY CEREAL: 4 lb. cartons | 29¢ | OXYDOL: Large cartons, each | 22¢ |
| ROLLED OATS: Purity, 6 lb. sacks | 32¢ | FLOOR WAX: Leisure Brand, 1 lb. tins | 29¢ |
| BISCUITS: Manning's, Fancy mixed, lb. | 19¢ | SOAP FLAKES: Lb. | 9¢ |
| TEA: H. B. Broken Pekoe, lb. | 54¢ | MacINTOSH APPLES: 6 lbs. | 25¢ |
| PUMPKIN: Broder's, Best, 2½'s, 2 tins | 21¢ | ONIONS: 10 lbs. | 25¢ |
| OGILVIE BLENDED FLAKES: Pkg. | 11¢ | | |


## Nakusp Power Plant "Accident" May Be Sabotage Say Police

Provincial Police were following up several leads regarding an accident to a subsidiary "D. C." dynamo in the Columbia Power Company Ltd. plant at Nakusp, which put lights out of commission in Nakusp from Saturday night till Sunday night. Police said the accident was "queer" and might have been purely accidental or might have been sabotage.

About 7 o'clock Saturday night all lights in Nakusp went out and on investigation it was found that the dynamo brushes were badly damaged, and a filler screw, which formed an oil cap for a bearing at one end of the commutater or shaft in the dynamo was lying on the floor, allowing the oil to drain out of the bearing, thereby heating it up.

Sergt. C. W. A. Barwis and Constable C. W. House of Nelson investigated with Constable J. S. Jackson of Nakusp. Investigation showed all tools with which damage might have been done were in their places, and no one suspicious had been seen in the plant.

A substitute dynamo was put in and lights were turned on again Sunday night after Nakusp had been without service for about 24 hours. About $100 damage was done.

## TRAIN BLACKOUT

HALIFAX, Oct. 23 (CP)—The Ocean Limited, Canadian National Railways Montreal-Halifax passenger train, held what is believed to be the first railway blackout under air raid precautions plans over the weekend. As the train approached the city limits, lights were extinguished and shades were drawn. The locomotive's headlight, however, remained burning.

## START VOTING, QUEBEC

QUEBEC, Oct. 23 (CP)—Railwaymen and commercial travellers began voting at special advance polls today for the Quebec general election, in which the remainder of the electorate cast their ballots on Wednesday.

## Account of Clash in the North Sea

LONDON, Oct. 23 (CP)—An account of the clash Saturday between a British naval convoy and German bombing planes in the North Sea was given today at a naval press conference.

At least four Nazi planes were shot down in the engagement by British pursuit planes.

The naval account, referring to the encounter only up until the time the pursuit ships took up the battle, said that from time to time during Saturday morning enemy planes had been sighted scouting under cover of low clouds. These were subjected to sporadic fire.

At 12:30 p.m., three bombers appeared out of the mist and dived, dropping bombs, and then disappeared once more into the mist as gunners opened up.

Later as the weather cleared two flights of seaplanes returned to the attack. The leading escort ship opened heavy fire from which the bombers turned away. Several bombs were dropped. Then Royal Air Force planes swept out from the land and "were last seen in pursuit of the enemy."

## Expect New Policy Holy Land After War

JERUSALEM, Oct. 23 (CP) — Many Jews and Arabs expressed belief today that when the war is ended, Britain will alter her announced program for establishing a new state in the Holy Land with the Arabs in a majority.

In any case, they said, Britain is too busy now to carry out the present plan, which Jews have assailed because it limits them to one third of the population.

Although Jerusalem is reminded of the war by air raid precautions and food price control, the signing of the Anglo-French-Turkish mutual assistance pact and Italy's assertion she will stay neutral as long as possible have reduced tension.

A Jewish mobilization plan has resulted in volunteer registration of 130,000 men and women between the ages of 18 and 50. Most of them have started elementary training for various defence services.

Similar Arab mobilization has been planned by the moderate Arab party, led by Fakhri El Nasha Shibi.

## INJUNCTION GRANTED WESTERN COAL MINES

REGINA, Oct. 23 (CP).—An injunction was granted Western Dominion Coal Mines Ltd., of Taylorton today by Mr. Justice J. F. L. Embury in a legal action designed to bring the Estevan coalfields strike to a stop. The application was not contested by the U. M. W. A. sponsors of the strike.

## VETERAN IDENTIFIED

OSHAWA, Ont., Oct. 23 (CP). — The 60-year-old transient, veteran of the Princess Patricia Regiment in the First Great War and rescuer of four persons from drowning since, who was fatally injured in the Canadian National Railway yard here Friday night, was identified today as Philip A. Manahan of Brockville.

## Hadiken Given One Year, Theft of Car; Thwarted by Harrop

Pleading guilty to theft of a car belonging to Howard J. Carlin, from its parking place on Kootenay Street Saturday night, Alex Allan Hadiken of Salmo was sentenced to one year with hard labor in the Provincial Jail at Nelson when he appeared before Magistrate William Brown in Police Court Monday morning.

Hadiken had climbed into the car, parked on Kootenay between Baker and Vernon Streets, and was backing it out when stopped by Herbert Harrop, who held him until Constable Richard R. House of the City Police arrived.

Mr. Harrop told the court he was suspicious of Hadiken's actions when starting the car, so he ran across the street and jumped on the running board. Hadiken tried to shove him off, but he reached through the window, shut off the ignition switch, and climbed in, holding Hadiken by the throat until the officer arrived.

Constable House also testified as to Hadiken's actions.

Hadiken crashed into two other cars in attempting to back the car out from the curb.

## CHURCHILL AS NEXT PRIME MINISTER?

TORONTO, Oct. 23 (CP)— Lord Marley, Deputy Speaker of the House of Lords, believes Winston Churchill, First Lord of the Admiralty is a "definite possibility" as England's next Prime Minister.

Lord Marley said there is criticism of Prime Minister Chamberlain by the opposition in the House of Commons. Many felt, he said, that the man who staunchly believed in appeasement is not the man to lead the country in a war against all the principles appeasement advocates have applied to Germany.

"'I would say that Winston Churchill is a definite possibility as Prime Minister if the war continues," Lord Marley declared.

## MORE SNOW, ALBERTA

EDMONTON, Oct. 23 (CP) — Heavy, wet snow fell over Central and Northern Alberta today, again halting threshing operations which had just got underway after a week of rainy weather.


**Lemons Check Pain of Rheumatics in 48 Hours**

Oh, what joy awaits the sufferer from rheumatic or neuritis pain who uses this simple inexpensive home recipe. Just get a package of the RU-EX PRESCRIPTION from your druggist. Mix it with a quart of water, add the juice of 4 lemons. It's easy. No trouble at all and pleasant.

You need only 2 tablespoonfuls two times a day. Often within 48 hours — sometimes overnight — pain leaves, stiff joints are limbered. Try this prescription. Feel good, years younger, enjoy life again. Costs only a few cents daily. Money back if it does not help you. For sale and recommended by Mann, Rutherford Drug Co., Nelson, B.C. (Advt.)


## JAPAN PLANS TALKS U.S.

TOKYO, Oct. 23 (AP)—The Japanese Foreign Office planned today conferences with the United States Ambassador, Joseph Grew, for discussion of mutual problems, but said at the same time the "burden of finding an arrangement" for settling them is not Japan's alone.

No official reply will be made to Mr. Grew's speech before the American-Japan Society last Friday, in which he said Americans objected to the "manifold interference" of the Japanese army with United States rights in China.

## IAN MACKENZIE RETURNS

OTTAWA, Oct. 23 (CP)— Hon. Ian Mackenzie, Minister of Pensions, and National Health, returned to the Capital today after a three week's vacation in the Southern States, and said he felt "fit as a fiddle". Mr. Mackenzie, former Defence Minister, was on the job first thing today to take over direction of his new department after he Cabinet shuffle of last month.

## Fined $40, Licence Lifted at Fernie on Driving Charge

FERNIE, B. C. — John Trstensky of Coleman, Alta., was fined $40 and his driver's licence was suspended for eight months when he appeared in Fernie Police Court on a charge of failing to stop his motor, render assistance and identify himself after being involved in an accident. Information was laid by Constable Paul Frayn of the B. C. Police Highway Patrol.

Trstensky was involved in an accident in Fernie earlier in the week when his car struck a bicycle ridden by Miss Aurora Lenardon. The girl was knocked down and severely lectured by the accused, who then drove off. She was picked up and taken to Fernie Hospital where examination revealed she was not seriously injured.

A call was spread by Provincial Police and Trstensky was arrested at Cranbrook by Constable F. L. Jeeves.


A MILLION DEPOSIT ACCOUNTS DENOTE CONFIDENCE

*You, too, will enjoy banking*
AT CANADA'S PIONEER BANK

Here is a letter from a school teacher recently received among numerous others by one of our branches observing the 50th anniversary of its establishment:

"I write to congratulate the C---- branch of the Bank of Montreal on the celebration of its jubilee anniversary; and to wish it continued prosperity and success.

"As one of the smaller depositors in your bank I have been enrolled there for most of the fifty years; and have certainly appreciated the courtesy and friendliness of the staff—and the feeling of safety which the name 'Bank of Montreal' has always meant to me.

"Hoping our future relations may be equally pleasant, and that many new friends may be added to your list,

"I am, "Yours very sincerely,
"E----- B-------"

BANK OF MONTREAL
ESTABLISHED 1817

Nelson Branch: E. E. L. DEWDNEY, Manager
Trail Branch: A. H. CARSON, Manager
Rossland Branch: J. N. CRAN, Manager
New Denver Branch: J. BURMAN, Manager
Kaslo Branch: A. B. ROBERTSON, Manager

"A BANK WHERE SMALL ACCOUNTS ARE WELCOME"



LETHBRIDGE and DRUMHELLER COALS ARE BEST
Phone 701
Fairview Fuel Co.



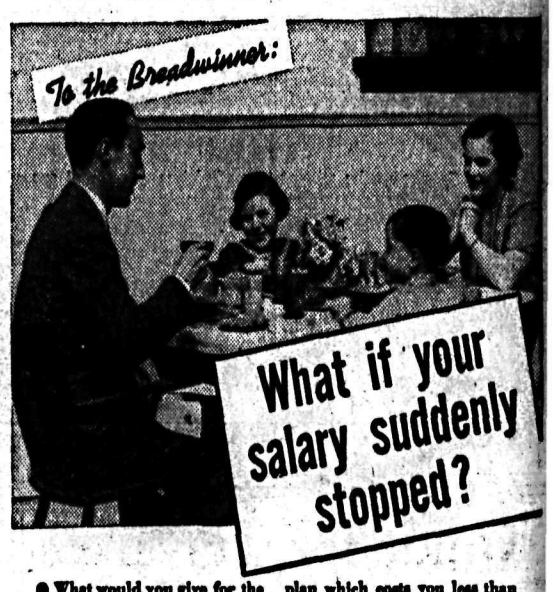


● What would you give for the guarantee that, in case anything happened to you, your family would receive a $100.00 monthly income for one year?

You can have that assurance through a "Salary Continuance" plan which costs you less than 10c a day.

If you live, this policy has substantial cash returns for you, too.

Consult a North American Life man about the advantages of this two-purpose policy.

NORTH AMERICAN LIFE
Solid as the Continent
R. E. CRERAR, C.L.U.
DISTRICT MANAGER
208 Medical Arts Bldg. Nelson, B.C.
ALL PROFITS FOR POLICYHOLDERS

## Switzerland Relies on Her Army to Safeguard Her Neutrality

Believing in preparedness Switzerland recently organized its army for greater efficiency. With a population of 4,066,400 Switzerland maintains proportionately the largest armed force in Europe, at the largest per capita military expenditure of any country in the world. The Swiss army now numbers 500,000 men and half this number can be mobilized overnight. Every able-bodied Swiss male is eligible to do military service from his 20th to his 49th year. A recent decree extends the liability to serve in the Swiss army in an emergency up to the age of 60. Since the Swiss army has no general in peace time, the Federal Assembly, convening in war emergency on August 30, elected Colonel Henri Guisan, inset, as head of the Swiss army. Highly trained in mountain fighting, Swiss infantry are shown scaling a mountain, left, while machine gunners are shown, top right, in action in the mountain. Swiss infantry are shown on the march, bottom right.

## Traditionally Neutral, Holland Prepares to Repulse Invasion

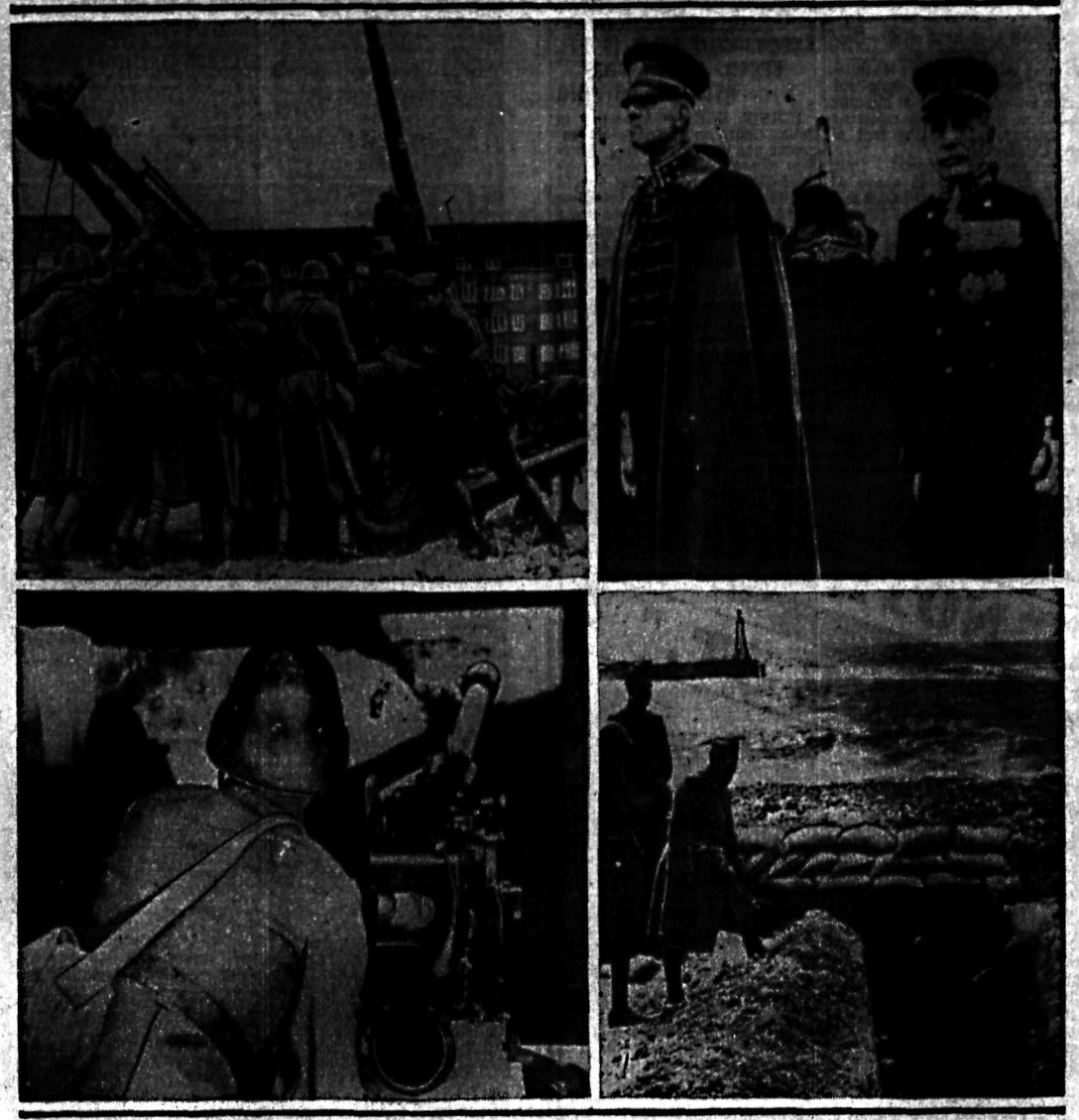

One of the world's most peaceful countries, Holland, facing threat of German invasion, has taken measures to safeguard her territorial integrity. To meet the threat of a Nazi invasion, dykes have been opened, borders lined with pill boxes and antiaircraft stations have been set up at strategic points. Reports from France indicated that the area around Utrecht had been inundated. An anti-aircraft gun crew is seen in action, upper left, while General Baron Voorst, commander-in-chief of Holland's armed forces, left, observes border defence preparations, upper right. With him is General Snyder. The Dutch frontier is dotted with innumerable pill boxes containing machine-guns and anti-tank guns, lower left. A view of a defence trench, right on the water's edge in the harbor of Scheveningue, is shown, lower right.

## Belgium's Own "Maginot Line" Guards Frontiers

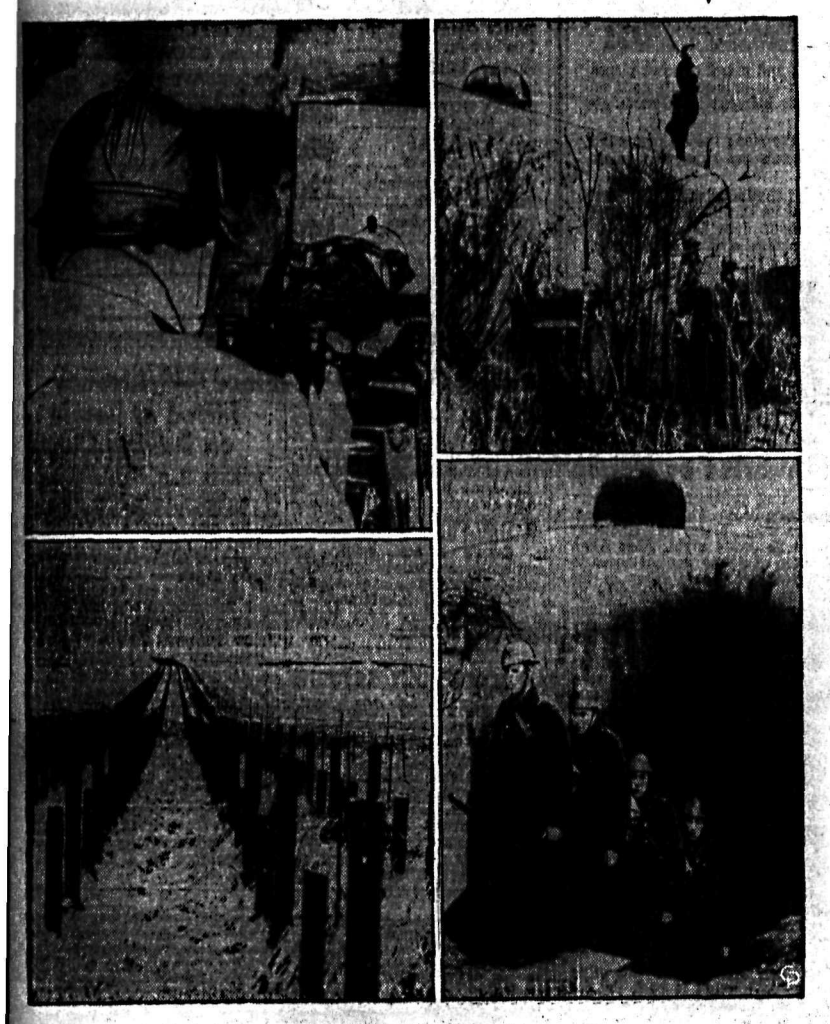

If the German armies attempt to use Belgium as the backdoor to France as they did in 1914 and which the Allied general staffs fear they may do again, they will find themselves up against a much tougher Belgium than the heroic little country that managed to stem the German invasion for two valuable weeks in the last World War. A string of steel and concrete forts now runs from the Alps to the North Sea. A soldier is shown manning an anti-tank gun, upper left, in a casemate of one of the forts that form the Belgian version of the French Maginot line, while a sentry, upper right, is posted on one of the mountains of steel. Protecting the line from tank attacks, "asparagus beds," lower left, made up of steel rails, are placed well in front of the fortifications. After taking their turn at guard duties, Belgian soldiers are shown leaving one of the frontier fortifications, lower right, for a spell of rest.

## Swiss Ready to Repel Invader

Swiss machine gunners, carrying the guns on their backs, advance on the run to take up firing positions against the "enemy", as the buffer state trains its small but highly efficient army to repel any violater of her neutrality. The Swiss believe, with the aid of their mountains, they could hold off any invader.

## Sabotage Suspected Aboard U. S. Battleship

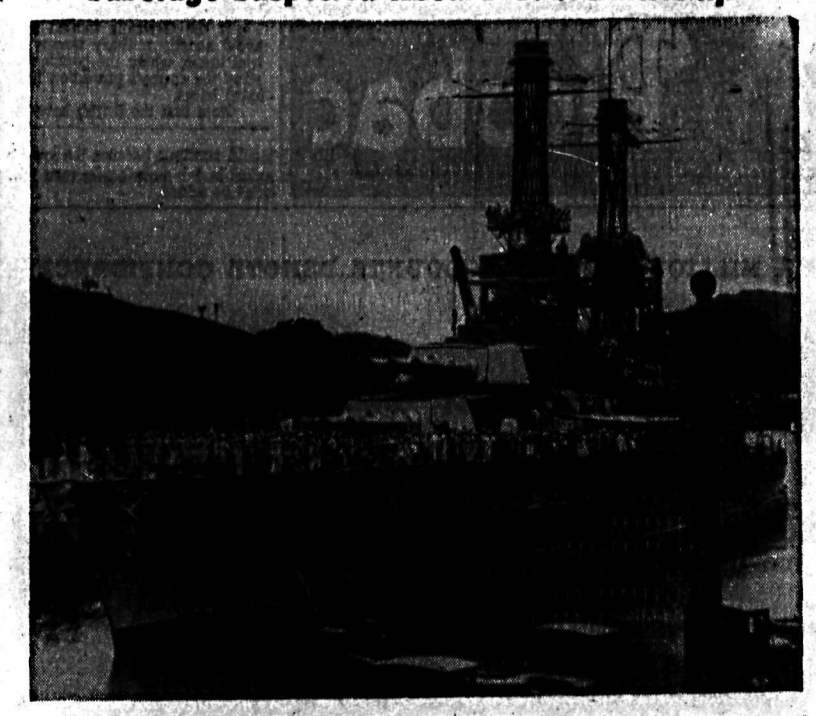

Discovery of evidences of sabotage aboard the U.S. battleship Arizona, shown here, was believed to have been the reason for cancellation of all leave of members of the crew of that ship. One casualty "in connection with the plot" was said to have occurred.

## Prepared This Time

A Belgian reservist, complete with marching kit, is seen on his way to a frontier post as his country made ready its defence to thwart any surprise move that might be contemplated by an enemy force—something there was no time to do when the last holocaust broke in 1914.

## "... of a Bicycle Built for Two" – of Necessity

In these days of conservation of resources in most European countries, a bicycle built for two is coming into its own. The use of motor cars is considerably curtailed in Italy, thus saving gasoline, and the picture shows a wedding party leaving St. Peter's Cathedral in Rome, the bride and groom leading, and the rest of the wedding party following, all using bicycles.

## Rumania Strengthening Bessarabia-Soviet Frontier

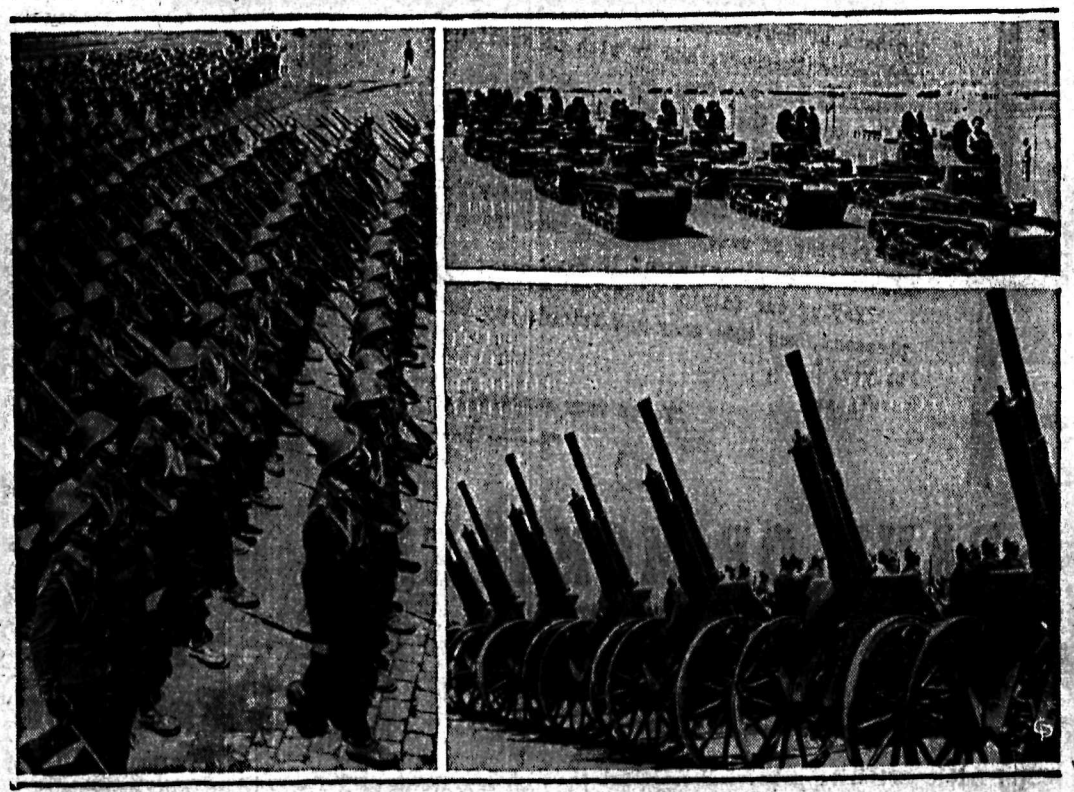

Rumania has often boasted of its fine fighting men and here they are, left, fit and ready to defend their borders against all invaders. They may be called upon to do just that if current rumors, that the Soviet may take over Rumania and other Balkan states as part of the "splitting of Europe" between Stalin and Hitler, are true. To meet the threat of invasion from Russia, tanks and anti-aircraft guns, right, are now in a state of readiness on the Bessarabian border. Rumania acquired Bessarabia from Russia after the last war.

ormy Weather

e prepared for these wet ays and the slushy eather ahead.

Andrew & Co.
eaders in Footfashion

How To Relieve Misery of Your
CHEST COLD

Massage throat, chest, *and back* with plenty of ks VapoRub at bedtime. Then ead a thick layer on chest and er with a warmed cloth. VapoRub's *double* action brings able relief. It acts as a poultice penetrate the surface skin; and soothing medicinal vapors are athed direct to the irritated air ages. Try it, to loosen phlegm—to r air passages—check tendency cough—and also to relieve the tness and reness of est muscles.

VICKS VAPORUB

40 G. E. Radios
FROM $14.95 UP
elson Electric Co.
Baker St. Phone 260

EW FALL BLOUSES
Just Arrived
dith A. Carrothers
Baker St. Phone 970

# Home Accidents May Be Avoided

By LOGAN CLENDENING, M.D.

One week last Summer I was marooned in one of our large cities in order to see a member of my family through a *surgical operation*. The patient was in the hospital and I stayed at a club. Hospital rules being what they are I had a good deal of time on my hands.

One evening I took a stroll *around the downtown streets*. The Summer evening air was pleasant, the people were thought-provoking, and it amused me to stare in the bookshop windows as long as I liked without danger of the proprietor *coming out to give me that fishy*, appraising look. Absorbed as I was in a world where there were no wars, no hemorrhages, I inadvertently stepped from the curb just in time to be grazed by a couple of young hoodlums who swerved around the corner in a top-down runabout. I could hear them laughing, as they drove away, at the old man who was suddenly brought back to the Machine Age. I scuttled home to my club.

The next night I went to the movies, and under a Summer moon I strolled back along the bookstore street. When I got to the club, I found the doors locked though it was only 11 o'clock. When the doorman came, I expressed surprise at so early a closing. He explained that there had been so many holdups, robberies and sluggings nearby, it was thought best. I asked him on what street these holdups took place, and he designated the very street through which I had just strolled. After I got to bed I counted seven ambulance sirens screeching up or down some nearby street, and I said to myself, "There, but for the grace of God, they go for me."

So the next night I tucked myself in early, with the reflection that there, at least, I was safe. Then the uncomfortable thought occurred to me that statistics prove that more people die in bed than in automobiles. I was, as a matter of fact, surrounded by some of the most dangerous devices which the ingenuity of man has devised. I could slip in the bathtub. I could scald myself with hot running water. I could get tangled up with the electric fan. I could electrocute myself in the bathtub with the electric razor. I could fall out the window. I could set my bed on fire from my cigar and risk cremation in vivo, as has happened not once, but twice, to one of my most distinguished and intellectual friends.

Almost as many people in North America are accidentally killed in the supposed safety of their own homes as in the streets, in automobiles, in the air above, in the water, down under the earth, and in all the factories.

To be exact, there are about 36,000 accidental deaths in homes per annum.

Autumn being the beginning of shut-in time, remember these things:

Be sure the garage door is open before you start the auto engine.

Don't go into the cellar without light or support. Falls exacted a toll of 11,900 lives in 1930.

Guard against fires. Burns, scalds and explosions kill about 6000 North Americans annually. There have been classified 19 kinds of fires; of them 11 occur in homes. Children playing with matches, gasoline used for cleaning, clothing ignited from *stoves, gasoline or kerosene* used to start fires, asphyxiation by smoke—are some of them.

IMPROVE YOUR DIGESTION

*Do as thousands do:—*
Help yourself to health with the delicious goodness that is concentrated in

BOVRIL

Scientific tests have definitely proved that Bovril aids digestion.

A daily cup for 1 month will help to make you stronger and more fit to enjoy life with zest.

21-42

START TO-DAY

## MEN NEEDED IN DENTAL CORPS

OTTAWA, Oct. 23 (CP). — The National Defence Department announced tonight the Canadian Dental Corps "has a need for a limited number of well-trained young men to act as chair assistants."

These men must be able to pass a grade "A" medical examination and will have to take considerable elementary training in operative dentistry. Educational requirements will be those demanded for admission to the Dental College in the section of Canada in which the applicant resides.

## INDIAN CONGRESS PROTESTS NEW POLICY

BOMBAY, India, Oct. 23 (CP - Reuters) — The Indian Congress (Nationalist Party) Working Committee at Wardha today called upon the eight provincial ministries whose government it controls to resign in protest against British "Imperialistic" policy.

The resolution termed, "wholly unsatisfactory" the Oct. 17 statement of the Viceroy, Lord Linlithgow, that Great Britain would be willing to enter into consultations looking toward a Dominion status for India after the War.

Shaping . . .

# Smarten Coiffure for Groomed Look

By DONNA GRACE

The mature woman of today must present a well groomed appearance While the coiffure will not be severe, it will be sleek with a fine adherence to the contour of the head. Fuzzy little curls, so coquettish in youthful styling, are in poor taste for the mature. One must keep side and top hair a fairly good length so that there will be no bristling ends. Short side hair is likely to be unmanageable. The hair stylist knows how to make the ringlets look soft and stay flat to the head, but those who find it impossible to have a daily hairdress must preserve a length that will be neat and smart.

The quality and color of the hair is one of the most important factors in hairdressing. Well-brushed hair will make hairdressing a pleasure. Gray and white hair must be immaculately clean and shining as it is the delicate tint that will soil quickly.

Shampoos will keep the scalp and hair in good order and will do no harm. Be sure to select a good shampoo if the hair is done at home then follow with thorough rinsing.

Those who dislike gray or white hair will find a dye to match their own natural color. A good operator should make the first selection and continue with the work if possible. Those who find it necessary to do the work at home will be sure of the color they purchase.

We must stress the importance of shaping the hair. There never will be a well-groomed look about hair that does not conform to the contour of the head. Thick, heavy hair may denote healthy, strong hair, but there is no point in having a bit more than can be arranged smartly.

Make-up will depend on the type, although we believe all mature women are improved with this art. The home woman may not care to use the glamour effects but she will have a good foundation powder, rouge and lipstick. She should keep a box of mascara on hand for the best effects, even though it may not be a regular practice.

The modern mature woman will obtain professional advice on the make-up for her special type. She knows that the white and very light powders are passe and that the skin texture must be smooth to prevent the artificial look. A good foundation will effect a smooth surface. Rouge will impart a glow of health but it must be well-blended and not look like applied color.

# NELSON SOCIAL

By MRS. M. J. VIGNEUX

• Rev. Sister M. Margaret, Rev. Sister M. Adelaide and Rev. Sister M. Innocentia have returned from attending the Teachers Convention in Trail.

• Mr. and Mrs. F. Denison, Carbonate Street, have returned from a week spent in Spokane.

• Mrs. R. LaRue of Nakusp is a guest of her aunt, Mrs. W. H. Walker, Baker Street.

• George Dyer of Sheep Creek spent the weekend in Nelson.

• Mrs. Louis Parent and daughter Yvonne of Castlegar attended the funeral here of Mrs. Marguerite Romano.

• Mr. and Mrs. David Wade, Stanley Street, had as weekend guests their son-in-law and daughter, Mr. and Mrs. T. D. Birrell of Sheep Creek.

• Miss Ivy Walker, who teaches at South Slocan, attended the teachers' convention in Creston.

• Mrs. Thomas Drummond of Vancouver is visiting her daughters Mrs. A. C. Fournier and Mrs. F. Denison.

• Mrs. Honeysett of Appledale spent Saturday in town.

• David Birrell of Sheep Creek visited Nelson at the weekend.

• Mr. and Mrs. W. C. Kettlewell, Mrs. L. Hanna and Miss Amelia Hanna visited Spokane.

• C. E. Alton, General Agent of the Southern Pacific Railway, Vancouver, visited town yesterday.

• K. Popoff of Slocan City spent yesterday in the city.

• Mrs. Hugh Horswill and son Neil visited relatives in Nelson on the weekend.

• Rev. W. J. Silverwood motored to South Slocan Sunday, accompanied by Mrs. Silverwood, Mrs. W. T. Choate and Mrs. Mary Wallace.

• E. Jaquest, representative of the Soo Line Railway, Edmonton, spent yesterday in the city.

• William Wilson, pioneer resident of Nelson, now of Edgewood, visited Nelson yesterday.

• Miss Rose DuMont of Rosebery was a city visitor at the weekend.

• Mrs. H. E. Dill, Mill Street, has returned from a few days visit in Spokane.

• Dr and Mrs. Walter Bradshaw of Trail spent Sunday with the doctor's parents, Mr. and Mrs. Joseph Bradshaw, Silica Street.

• Mr. and Mrs. Harry B. Gore had as guest, Mrs. E. M. Sandilands, of Kaslo, who left yesterday by bus for California to spend the Winter.

• Mrs. C. A. Courville of Edgewood is spending a few days in Nelson.

• Mrs. W. P. Rogers and son of South Slocan visited Nelson Saturday.

• Miss Jeanette Winlaw, Carbonate Street, has left for Appledale to visit Miss Edna Bush, who teaches there.

• Alfred Meyer of Trail visited his mother, Mrs. M. V. Meyer, Hall Mines Road.

• Mr. and Mrs. Macrone and daughter of Bonnington shopped in the city Saturday.

• Miss Doris Milliken returned to Nelson from Kaslo yesterday.

• Mr. Hong of Harrop visited town yesterday.

• Miss Leslie Fraser of Sheep Creek was a weekend visitor in town.

• Mr. and Mrs. R. Graham of Bonnington visited town Saturday.

• Mrs. L. S. Bradley, Josephine Street, has returned from a few days visit in Spokane.

• Mr. and Mrs. Joseph Bradshaw, Silica Street, have as guest, Mr. Bradshaw's sister, Mrs. Charles Haggitt of Beavermouth, who attended the Pythian Sisters meeting last night.

• Mrs. Harry Wade has left for Fruitvale to visit her parents.

Building . . .

# Don't Encourage Destructive Trait

By GARRY C. MYERS, Ph.D.

The child from one to two is more interested in destroying than in building. He easily can cause something to happen when he tears things apart or breaks them. To do so gives him a sense of power.

Parents, notably fathers, are inclined to build up things for the baby to knock down. Observing the joy the child gets in doing so, the parent is tempted to go on at this sort of amusement over a period of months, even years. But this is not good for the child. It is teaching him the very thing he should not learn. If the child is to acquire an ability for useful self-amusement, he must learn to find enjoyment at construction. If therefore, the parent is going to help the child at all with blocks, he will not let this child knock down the things built for him.

Without punishment, but with gentle restraint and patient, skilful suggestions, the baby can be taught to desist from knocking down carefully, one by one. This is not a guess.

### DIFFERENT SHAPES BEST

The usual cubical blocks are not the best. There should be some oblong in shape, two or three times as long as they are square on the end. A few strips, six inches or longer, are also desirable. There should be several pieces of the same dimension. Parents or older children can, with a saw and plane, make the best kind of simple building material for the child under four or five.

When a child deliberately breaks a toy or dashes it to pieces, punish him immediately, being sure that it was not an accident. But remember that being careful may not mean the same to the child as it does to you.

## NO FIRECRACKERS IN ROSSLAND EXCEPT ON HALLOWE'EN NIGHT

ROSSLAND, B. C., Oct. 23—Rossland City Council authorized the Police Department Monday night to prohibit the sale or discharge of firecrackers in Rossland except on October 31.

## THREE MEMBERS 111th FETED BY JOYMAKERS

Best wishes and a presentation at their last meeting were extended to three members of the Joymakers' Club who have enlisted with the 111th (Nelson) Field Battery. They were Fred Walton, James H. Read and E. Hughes. The gifts were combination silver cigarette cases with lighters.

The men were called to the centre of the floor by Albert Smith, Floor Manager, and William Sommers, President of the Club, presented the gifts and wished the men "good luck and a safe return."

## DEATHS

NEW YORK—Albert Keller, 60, President of the Ritz Carlton Corporation with hotels in New York and Boston.

ADELAIDE, Australia—Hon. Sir Langdon Bonython, 91, well-known philanthropist who was for 53 years editor and owner of the Adelaide Advertiser.

FORT FRANCES, Ont.—Col. D. McKenzie, M.D., 69, former Mayor of Fort Frances and a prominent medical practitioner in Northwestern Ontario.

GENOA, Italy—Ali Bey Al Abed, 70, first President of the Syrian Republic under French mandate and former Turkish Finance Minister.

NEW YORK—William Nelson Callender, 60, prominent in advertising and formerly in charge of national advertising in the New York Journal.

TORONTO—Robert Parker, 80, a pioneer in the dyeing industry in Canada.

RIVERSIDE, Calif.—Thomas Morris, 73, who won the world sprinting title at the Chicago World Fair in 1895.

ROME — Countess Maria Ciano Magistrati, sister of Count Galeazzo Ciano, Italian Foreign Minister.

VANCOUVER—William H. Dinsmore, 61, former street car conductor who rose to be Traffic Superintendent of the British Columbia Electric Railway Company.

# Mother Suffers at In-Laws Hands

By CAROLINE CHATFIELD

Dear Miss Chatfield:

Can you tell me what to do in a case like this? I am the widowed mother of an only son. Unfortunately I am a semi-invalid and not strong enough to earn a living. For many years my son and I lived together and he was as devoted to me as a boy could be. Two years ago he decided that we would be better off if we had a young woman in the house to look after us and of course I gave him my blessing in his marriage.

His wife has made my life wretched. She resents my presence. She says bemeaning and belittling things to me and sometimes goes for days without speaking to me. Since the baby came she is worse. When son comes home in the evening she picks up the baby, goes to her room and calls him to follow. If he dares sit down by my bed for a few minutes before following her she gets in a huff and she has gone so far as to pack and go to spend a few days with her family to punish him. You see what position this puts him in as well as me.

MOTHER

Answer:

My dear woman, would that I were wise enough to give you the advice you need! Nothing less than super-human wisdom will solve your problem, unless it happens that your son can provide a separate home for you, or that you would be willing to go to an Old Ladies' Home.

A jealous, vindictive daughter-in-law who punishes her husband for being decent to his mother, isn't going to have a change of heart, nor is she going to mend her manners. She's a big bundle of selfishness with no thought for anything but her personal satisfactions.

She has fierce animal instincts, but she's a woman without tenderness, without pity and without mercy, as her husband will discover while the days are going by. Make no mistake: in the intimacies of marriage there is nothing hidden that shall not be revealed by wife to husband and vice versa.

And so, my dear woman, I cannot see the way out for you if you must continue to live in the home with that daughter-in-law, nor the way out for your son either, for he must lie in the bed he has made and the more dutiful he is to you the more punishment he must take at the ends of his Xantippe.

Isn't it food for thought? One wonders when the daughter-in-law is a mother-in-law, when she is "old and grey and all the years are grey and old about her," one wonders if her thoughts won't reach back to the time that she, as a daughter-in-law, had no mercy, or pity for her husband's invalid mother? Yes, she must remember this.

New Crepe Hose

FALL COLORS!
New, glowing shades to give your legs a lustrous beauty! 69c 8½ to 10½

Jerman Hunt
Baker St. Phone 200

A REAL SAVING ON
Community and Tudor Plate
From $5.00 to $25.00 on a Complete service at
Harvey's Jewellers
407 Baker St. Nelson, B. C.

TIME TO PLANT
PERENNIALS
Mac's Greenhouses
J. W. McClelland
Cedar & Front Sts. Phone 910

MILLINERY
New Styles and Models
Fashion First Shop
436 Baker St. Nelson, B.C.

CATELLI
MILK MACARONI
IN PACKAGES ONLY
MADE IN VANCOUVER

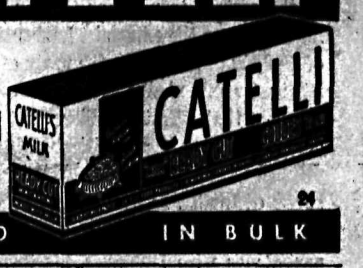


NOT SOLD IN BULK

# Hints for Housewives

By BETSY NEWMAN

TODAY'S MENU

Oysters Rockefeller Baked Potatoes
Stewed Tomatoes
Carrot, Celery and Ripe Olive Salad
Orange Nut Bread Cheese Jam
Coffee

### OYSTERS ROCKEFELLER

Ingredients: one pint oysters, one onion, one bay leaf, one sprig parsley, sliced lemon, one-half teaspoon celery salt, one-fourth teaspoon salt, dash of cayenne or tabasco sauce, three tablespoons butter, one-fourth cup grated bread crumbs and one pound of spinach.

Drain the oysters and dry between towels. Arrange them on a greased, oven-proof platter. Put spinach, onion, bay leaf and parsley through food grinder, using the finest knife. Add seasonings to spinach and cook in butter for five minutes, add bread crumbs and mix well. Spread mixture over oysters and bake in 450 degree F. oven for about ten minutes. Garnish with parsley and lemon slices.

### ORANGE NUT BREAD

Ingredients: one-fourth cup of shortening, three-fourths cup sugar, one egg, one-half cup ground oranges, two cups flour, one-half teaspoon baking powder, one-half teaspoon soda, one-fourth teaspoon salt, three tablespoons sour milk or buttermilk, one-half cup chopped nuts.

Cream shortening, add sugar and well-beaten egg. Stir in orange. Sift flour before measuring. Sift flour before measuring, salt and soda together and add to creamed mixture alternately with sour milk or buttermilk. Stir in chopped nuts. Pour into well-greased baking pan and bake one hour in 350 degree F. oven.

By ALICE LYNN BARRY

### OVEN STEW

It takes two slices salt pork, one and one-half pounds diced beef chuck, one and one-fourth cups water, one large chopped onion, one can tomato soup, six medium potatoes, teaspoon salt, one-eight teaspoon pepper, one-fourth teaspoon paprika, six small onions, six medium carrots.

Cube pork and brown in skillet. Remove to baking dish. To remainder of fat, add water, tomato soup, salt, pepper and paprika to taste. Add flour fixed with a little cold water and boil for three minutes, stirring all the time. Pour over beef. Add onions, carrots and potatoes. Cover and cook for one and one-half hours at a moderate temperature.

### POTTED VEAL STEAK

Potted Veal Steak, a grand dish, takes two pounds veal steak (cut one and one-half inches thick), two tablespoons flour, one-half teaspoon allspice, one-half teaspoon mustard, one-half teaspoon salt, one-half teaspoon paprika, one-fourth teaspoon pepper, three tablespoons fat, two cups water, 12 small, peeled, white onions, two cups diced carrots and one cup diced celery. Score meat with a sharp knife. Mix flour with seasonings and pound into meat.

Heat fat in frying pan, and when melted, sear the veal on both sides in it. Add water, cover, and simmer 45 minutes. Add onions, cover and cook 10 minutes. Add carrots and celery, cover and cook until carrots are tender. More water may be added during the cooking.

### BAKED SLICED HAM AND APPLES

To serve four persons, use one large, thin slice raw ham (one-fourth to one-third inch thick), teaspoon dry mustard, two teaspoons vinegar, one large cooking apple, one-half cup brown sugar and butter.

Remove bone from ham. Mix together mustard and vinegar. Slice apples very thin and spread two layers of thin slices on the ham. Sprinkle well with brown sugar. Now roll the ham the long way, starting from the fat side and rolling the fat into the centre. Hold together with metal butcher skewers.

Place in baking pot and put a few dabs of butter on each ham roll. Turn over heat regulator to 375 degrees F. and bake for 2½ minutes, basting two or three times while baking.

HOUSE FROCKS
"Tillie", "Lady Vancouver", "Vancouver Maid" guaranteed sun and tub fast.
The Gingham Shoppe
Phone 953 Opp. Daily News

New Richer Rinso Washes Extra-Dirty Clothes Snowy White

WOMEN!
read how thousands have been able to
GET NEW ENERGY

IMPORTANT Scientific Tests Reveal WHY Lydia E. Pinkham's Vegetable Compound Has Been Helping Weak, Run-down, Nervous Women For Over Half A Century!

If you feel tired out, limp, listless, moody, depressed—if your nerves are constantly on edge and you're losing your attractiveness—if you envy other women—SNAP OUT OF IT! No one likes a dull, tired cranky woman.

All you may need is a good reliable tonic. If so try reliable Lydia E. Pinkham's Vegetable Compound. Let it stimulate gastric juices to help digest and assimilate more whole-some food which your body uses *directly* for energy—to help build up more physical resistance and thus help calm jittery nerves, lessen female functional distress and give you sparkling energy that is reflected thruout your whole being.

Thousands of women have reported remarkable benefits from Pinkham's Compound. Results should *delight* you! Telephone your druggist right now for a bottle.

NEW SHIPMENT OF
SMART FALL HATS
BETTY ANN SHOP
Opp. Capitol Theatre Phone 1047

COME IN FOR
BREAKFAST
GOLDEN GATE CAFE

ENJOY
A CHOCOLATE DAIRY DRINK
Kootenay Valley Co'op Dairy
PHONE 116

DRESS SPECIALS
$6.95
Milady's Fashion Shoppe
440 Baker St. Phone 874

Hold Her Newt! She's Headin' for the Roundhouse!

# Nelson Daily News

Established April 22, 1902

*British Columbia's Most Interesting Newspaper*

Published every mornink except Sunday by the NEWS PUBLISHING COMPANY, LIMITED, 266 Baker Street, Nelson, British Columbia.
MEMBER OF THE CANADIAN PRESS AND THE AUDIT BUREAU OF CIRCULATIONS

TUESDAY, OCTOBER 24, 1939.


## QUEBEC SPEAKS TOMORROW

Probably no one outside Quebec, unless he has knowledge far above the average on the subject of French-Canadian feelings and thought processes, can do more than guess at the outcome of tomorrow's general election in that province.

Perhaps the safe thing to do would be to prepare for a shock; for there are elements in the situation that are about as safe as dynamite.

While Premier Duplessis does not squarely say he has brought on the election to challenge Canada's participation in the War, and affects to base his action on the alleged invasion of provincial rights through the medium of the war-time regulations proclaimed by Ottawa, he has been making Canada's participation his steady theme, and doing everything possible to arouse antagonism against any participation that is more than name.

There is no actual excuse for an election. In no way is Quebec being discriminated against. All the provincial governments are in the same boat, and so far as the issue of provincial rights is concerned Quebec is the one province that wants no essential change, and is therefore in a preferred position at present, since the other provinces will not press for revision while the War is on. Only by casuistry is there anything to argue about on his provincial rights issue—certain proclamations are alleged to infringe Quebec's liberties!

Other Provincial Governments have buried the hatchet with Ottawa, and have offered to help in every way possible toward prosecution of the war. Opposition political parties in the various provinces—with a minor exception or two—have wiped politics off the slate and have pledged themselves to support every move that means effective aid in the several war efforts. The Canadian people, with few exceptions, have closed their ranks and are standing shoulder to shoulder determined to make a united effort in the battle for liberty.

But Quebec's racial composition offers a fine opportunity for a self-seeking Duplessis to make a party gain at the cost of trouble for Canada, for he will have with him of course the extremist Laurentia party—as the editor of Le Jour describes it—the party of foolish young extremists that would pledge French-Canadians to refuse to learn English, that affect to believe that French-Canadians are denied their share of political offices and of business employment, and that talk zealously of a republic on the banks of the St. Lawrence.

Paul Gouin, leader of the Action Liberal Nationale party, vies with Duplessis, his former partner in leadership, in wooing the elements that want as little to do with Britain as possible except in times of peace and prosperity. His frankly stated plan is to have Quebec wait and see how the rest of Canada acts. If Canadian participation is negligible, well and good; his party will be ready to be good Canadians. If, however, participation means any real effort, such as sending contingents overseas, then he proposes —if placed in power at this election—to see about getting Quebec released from Confederation.

Happily other leadership is available for Quebec, and is offering its services, on the basis of full cooperation with the Dominion in prosecution of the War.

Quebec's favorite French-Canadian statesmen—some of them with a lifetime of unbroken parliamentary service —are in the fight, representing the King government, and are asking their compatriots to reject the counsels of division and to accept and support the counsels of union.

We have two days to wait for the verdict of the Quebec electorate.

Let us hope that the question of maintenance of Confederation does not grow to the status of an important issue.

## For Safety's Sake

Excerpts from the B. C. Government Motor-Vehicle Driver's Manual.

**EFFECT ALCOHOL**

Does alcohol affect your reaction time? Ans.—Yes.

Does alcohol affect your judgment of distance and speed- Ans.—Yes.

Does the same amount of alcohol affect every person the same? Ans. —No.

If you do not know at what point alcohol affects your driving, should you drive after having partaken of any Ans.—No.

## AUNT HET

By ROBERT QUILLEN

"I don't blame Amy for dreadin' a lawsuit. I had to go to court once, and I felt afterwards like I'd walked in somethin' filthy that wouldn't come off."

## Test Yourself

**ONE MINUTE TEST**

1. What is the alluvial deposit at the mouth of a river called?
2. What was the name of the princes of Peru before the invasion of Pizarro?
3. Where is Cornell university located?

**HINTS ON ETIQUETTE**

The bride cuts the wedding cake, sharing the first piece with her husband.

**TODAY'S HOROSCOPE**

During the next twelve months those whose birthday is on this date should avoid changes and exercise the utmost care in dealing with strangers. They should also be extremely careful of their health. A child born today will be clever and original, with much intuition. Such a person will also be humane, well disposed and of an affectionate nature.

**ONE MINUTE TEST ANSWERS**

1. A delta.
2. The Incas
3. Ithaca, N. Y.

**REFUGEE RECRUITS**

William S. Morrison, Chancellor of the Duchy of Lancaster, announces that a large part of the 35,000 German and Austrian refugees in England will be permitted to do work of national service and that a limited number will be allowed to enlist in the British armed forces. If anyone harbors no illusions concerning Adolf, it ought to be these chaps.—London Free Press.

## CONTRACT - - - - - - By Shepard Barclay

**A DIFFERENT GAME**

DUPLICATE may be about the same game as rubber contract most of the time, but there are deals which experts handle quite differently at the two games. With rubbers the chief objective usually is to find the safest game contract, whereas in the tournament form a certain amount of straining is justified to find a spot which may produce a slightly better score and thus more match points, if things work out well.

North: ♠ Q J 7 5 3 2 ♥ 8 7 ♦ 3 ♣ K 10 8 3
West: ♠ 8 ♥ Q 10 6 2 ♦ Q 6 5 4 ♣ A Q J 6
East: ♠ A K 10 ♥ A K 9 3 ♦ K 10 8 7 ♣ 7 2
South: ♠ 9 6 4 ♥ J 5 4 ♦ A J 9 2 ♣ 9 5 4

(Dealer: East. East-West vulnerable.)

Playing in a duplicate game, one of the best all-round players in New England bid 1-Heart on this deal and his partner bid 3-Hearts. Figuring that his partner probably had the clubs in shape, in view of his strong bid, and desiring the better score that might come from No Trump, East at this stage bid 3-No Trumps.

Had West's heart jump been based on extreme distribution, he would have gone to 4-Hearts; but since it was substantially on high cards, he passed and the side made 4-No Trumps, beating those who did the straight rubber bridge bidding of 1-Heart, 3-Hearts and 4-Hearts.

• • •

**Tomorrow's Problem**

North: ♠ A K 7 ♥ 10 8 ♦ A K J 9 ♣ A Q J 8
West: ♠ 10 ♥ A Q 7 6 5 3 2 ♦ 8 3 ♣ 10 7 3
East: ♠ Q 9 8 6 2 ♥ None ♦ 10 6 5 2 ♣ K 9 4 2
South: ♠ J 5 4 3 ♥ K J 9 4 ♦ Q 7 4 ♣ 6 5

(Dealer: East. North-South vulnerable.)

What is the soundest bidding of this deal?

Distributed by King Features Syndicate, Inc.

## SERIAL STORY . . . By Elliott Fillion

# Shadow Over Hill House

**SYNOPSIS**

Sally Gordon is at Hill House for a vacation, at the instigation of her friend, Rhoda. At Hill House Sally meets Mrs. Peake, the proprietor, her son, Neal, and Rhoda. At dinner Sally meets the others: Mrs. Peake's daughter, Josie; Coral Easton, in love with Neal; Mrs. Rutherford; her daughter, Pauline, also in love with Neal, and her son, Dr. Paul Rutherford. Mrs. Rutherford tells of a prowler she heard the night before.

**CHAPTER FOUR**

"You always brag that when you once go to sleep you never wake up until morning. What were you doing up at a quarter of three?" persisted Dune, as Rhoda seemed to hesitate before answering.

"That's why it seemed so odd to me, to wake up in what I thought was the middle of the night," she flung at him. "I don't know what waked me, but now that Mrs. Rutherford has told about those footsteps, I think I must have heard them, too. I woke up, I knew I had heard something, but I didn't know what. I listened. Everything was quiet. I even got up and went to the window. That is how I know it was dark. As I couldn't hear or see anything, I went back to sleep. You know, Mrs. Peake," Rhoda turned to her, "if a person ran from the Rutherford cottage toward the road he would go right by my window."

"That would be the easiest and quickest way," Mrs. Peake agreed. "But I can't imagine why anyone wanted to prowl around here. We never have sneak thieves except in the winter, and then they only go through the big wealthy estates."

"You forget the jewel thieves, mother," Josie suggested. "They were here last Summer and the Summer before."

"But the police are positive that was a gang which was in cahoots with some of the servants in the houses entered." Neal spoke briskly, "I'll tell you what I'll do. After everyone is in at night, I'll turn Tinker loose. No prowler will get by him."

I was thoroughly in accord with Neal's last remark. Tinker is a huge German Shepherd dog. Rhoda had told me of him long ago, and, as I looked from my window before dinner, I saw the gigantic creature sedately pacing back and forth in his run. It would need more courage than the average prowler possesses to face him at any hour of the day or night.

"Oh, Neal," wailed Coral, "don't do that. You know I often get up and sit on my porch at night when I can't sleep, and I'm simply terrified of Tinker."

"You needn't be," Neal said decisively. "You could sit on your porch all night and he would never trouble you. But, if it's going to worry you, I'll think of something else."

"Tinker would be the best bet," asserted Bruce Orton, the man who gave me my conversational lead. "But, if you decide not to use him, why not shift the Rutherfords into another cottage on the other side and I'll sit up with you in the cottage by the spite fence for a few nights. If anyone was prowling with a definite object in view, they'll be back."

"That's not a bad idea," Dr. Paul approved. "I'll be glad to take my turn with you."

"And I," Duncan quickly proffered.

"And I." The last speaker was the dark man who sat by Coral Easton. His name is Joseph Barry, and it appears that he, too, is fascinated by Coral's striking appearance.

"Let's discuss it after dinner, shall we?" Neal looked at the men with an earnest smile. I think he feared to arouse the apprehensions of us women.

"Agreed". Bruce Orton gave him an understanding glance in return and the others nodded agreement.

Bruce Orton is a blond, with thick light hair and pale blue eyes. His face is long and his chin struck me as denoting ruthlessness and determination. Every time I glanced his way, he was lookin at Josie, and the way he hurried to her side when we rose from the table convinced me that she was his reason for being in Winnetaumet.

As we sauntered from the dining room, Mrs. Peake called Neal to her side and Joseph Barry seized the opportunity to urge Coral to some course with which she disagreed.

"I will not," I heard her say as I walked out behind them. "If you don't like it—" She left her sentence dangling in mid-air and turned to Neal hastening toward her.

Her tone held a petulant note. "Hurry, Neal," she cried. "I don't want to be all night getting to the club."

"Sorry, Coral. I won't be able to go tonight." I thought Neal's voice sounded strained, taut with some hidden emotion. His young face showed lines of anxiety and distress.

"You won't take me to the club tonight?" The astonishment in her voice was mirrored on her face.

"I'm awfully sorry, but I can't." Neal's voice was curt. "I'll see you later." He hurried from the dining room, leaving her staring after him.

It was evident that Neal's defection was both surprising and displeasing to Coral, but she did not allow it to trouble her long. With a haughty offended air, she turned to Barry, who still lingered near.

"Then you may take me," she said with the air of a queen bestowing an accolade.

A self-satisfied smirk appeared on Barry's handsome face. He really is the finest-looking man at Hill House. Tall, of magnificent physique, dark, with perfect features, he is the answer to a maiden's prayer. But, somehow, watching him go out with Coral, he didn't go down with me.

Usually I like men better than I do women, but Dr. Paul Rutherford, Bruce Orton and Joseph Barry leave me cold. I haven't said much about Dr. Paul. He is, so Rhoda told me, Neal Peake's closest friend. They shared rooms in college and medical school and, after leaving the hospital, intend going into practice together. He and Pauline look as much alike as Neal and Josie.

The Rutherfords have a great deal of money, and I suppose being with Dr. Paul will be a great financial boost to Neal. But, from the close watch which Pauline and the doctor keep on Neal and Coral, my own idea is that the partnership will not materialize unless Pauline becomes Mrs. Neal Peake.

For a few moments there was general conversation in the lounge; then the group broke up and drifted away. Rhoda and Duncan urged me to go for a ride down to the beach with them, but I refused. I really was tired and I didn't intend starting in playing gooseberry.

After they drove away, bewailing my refusal to accompany them, I walked out onto the terrace at the side of the house by the spite fence. Mrs. Peake has hidden as much of it as possible behind high massed shrubs and a long rose arbor. The odor of fragrant blooms came very strongly to my nostrils and I sank down into a basket chair which stood near by, to enjoy the moonlight quiet, balmy air before going to bed.

I wondered what decision the men would come to regarding the possible prowlers of the night before and just what might happen if the unknown returned and encountered Tinker.

The suggestion that the prowler was interested in the spite fence was unbelievable. Neither solution was the correct one, I was sure. There had seemed to me to be a current of unrest at the dining table. Rhoda and Duncan were the only ones seemingly unaffected.

Neal's absorption in Coral Easton, which yet was not strong enough to take him from some duty at Hill House tonight. Joseph Barry lingering by her side with evident intention to shoulder Neal aside when ever possible; Dr. Paul and Pauline watching every word and act of Neal's and Coral's; Mrs. Peake's apprehensive expression when Mrs. Rutherford told her story and Rhoda corroborated it; Bruce Orton eyeing Josie, who, in turn, wistfully gazed at her mother and brother; what did it all mean?

As I pondered over the situation into which I had stepped, I saw the glowing ends of two lighted cigarets appear in the dense shade cast by the shrubbery. Distinctly I heard a women's voice, a voice I had before heard but could not name.

"You're not going to do it tonight!"

A deeper voice answered. A man's, I felt sure, though I didn't recognize it as one I had heard at the dinner table.

"Yes. Tonight."

A light switched on somewhere above me and as it's rays streamed out across the bushes the two figures moved quickly away. Their action was so rapid that all I could be sure of noting was two indistinct forms. But there was a furtiveness about their movements that made me wonder who they were and what was to take place tonight.

Even as I thought this I heard the man's voice again, lower, but still understandable.

"It has to be done, and the sooner the better."

To Be Continued.

## WAR – 25 Years Ago Today

By The Canadian Press

Oct. 24, 1914—Field Marshal Lord Roberts inspected First Canadian Contingent on Salisbury Plain. German troops forced passage of the Yser Canal between Nieuport and Dixmude, Belgium.

## Caucus to Decide if Herridge Leader

LETHBRIDGE, Alta., Oct. 23 (CP)—A caucus of the Federal Social Credit Party will decide whether Hon. W. D. Herridge, New Democracy leader, will become leader of the Parliamentary Social Credit group, John H. Blackmore, Social Credit Federal leader, declared today.

## France Ready If Repeal Embargo

WASHINGTON, Oct. 23 (AP)—Senator Clark (Dem.-Missouri) told the United States Senate today if the American people allowed their sympathies to lead them into war "we are putting a pawn on our liberties which we may never be able to redeem."

He followed Senator Wiley (Rep. Wisconsin), who told his colleagues he would vote against repeal, but added the opinion the United States would not be drawn into war in any event.

Clark said the industrial mobilization plan which the war department has prepared for use in case the United States goes to war will reach into every city and hamlet in the land.

Clark said the "dictatorship" that the War Department intends to establish in event of America's involvement in war would be as complete as that of any totalitarian Government abroad.

At the State Department, Count Rene De St. Quentin, the French Ambassador, conferred with Assistant Secretary Adolf A. Berle and told reporters afterwards that France already had her purchasing organization set up for placing orders here in the event the Arms Embargo is repealed.

The purchasing mission, he said, is already operating, buying up supplies of materials on which shipment now is permitted, such as blankets and shoes for the French army. The Ambassador said France was fully prepared to pay cash for her purchases.

Democratic Leader Barkley called the Chamber into session at 11 a. m. an hour earlier than usual. He told reporters there would be no more major speeches in behalf of the bill, and said his efforts were being directed solely toward obtaining a vote as soon as possible.

## CATHOLICS ADVISED TO VOTE CONSCIENTIOUSLY

QUEBEC, Oct. 23 (CP)—Throughout the Province, the Roman Catholic Clergy told their congregations Sunday from the pulpit to "conform faithfully to the rulings made to safeguard the liberty and honesty of elections."

A communication, drawn up at the request of Rodrigue Cardinal Villeneuve and read by priests at Sunday Masses, advised Roman Catholic electors to vote "conscientiously" for the candidate "whom you believe to be honest and capable of fulfilling his duty to God and the State."

## ?? Questions ?? ANSWERS

Open to any reader. Names of persons asking questions will not be published.

J. D., Trail—What date did the last Sunday in September, 1901, fall on?

September 29, 1901, was the last Sunday of the month.

E. G., Nelson—What is the state religion of France?

France has no state religion. The church and state are entirely separate.

M. S., New Denver—What is considered to be the most dangerous fish?

It is generally believed that the shark is most dangerous, but the barracuda, a large savage pikelike fish of the tropical seas, is more apt to attack man than the shark. It is almost as large as a 12-year-old boy and its mouth is such that any bite is likely to result in permanent injury.

A. S. D., Nelson—Is there an American Consul at Calgary?

R. W. Allen is American Vice Consul at Calgary.

H. G., South Slocan—What is the total German debt?

The debt of the Reich, home and foreign, was returned at 22,445 million reichsmarks on June 30, 1938. It is officially admitted that this figure, which shows an increase of only 10,775 million marks since March, 1933, is incorrect. It omits very large extra budgetary liabilities contracted for rearmament and work recreation. The real debt is conjectural. Official and Press utterances put it at between 5000 and 7000 million marks above the scheduled 22½ milliards; private estimates are very much higher.

F. R., Nelson—Who is the Mayor of Birmingham, England?

James Crump is the Lord Mayor of Birmingham.

What is the address of St. John's Ambulance Society in England?

St. John's Ambulance Association, St. John's Gate, Clerkenwell, E. C. 1. Chief Secretary, Captain A. N. Cahusac, M. C.

G. D., Creston—How can I remove water stains from the pages of a book?

Water stains are removed by boiling water and alum. It will be necessary to float the sheet on this bath for several hours. Dry between clean blotting paper. The amount of alum is immaterial.

## Nazis Raise Levy on Jewish Fine

BERLIN, Oct. 23 (AP).—The Finance Ministry today ordered a five per cent increase in the levy on Jews to raise the 1,000,000,000-mark about $300,400,000) "atonement fine" imposed on German Jews for the slaying of Ernst von Rath, Secretary of the German embassy in Paris a year ago by Berschel Grynszpan, young Polish Jew.

Originally a 20 per cent levy was imposed on all Jews to be paid in quarterly installments. To assure 1,000,000,000 marks being realized, the new levy, retroactive, was ordered.

## French Gov't. to Meet, November

PARIS, Oct. 23 (CP-Havas) — The French Parliament tonight was summoned to meet during the second half of November to consider the nation's budget.

It will be the first session of Parliament since the war began on Sept. 3.

The session became necessary under French law if the Government were to obtain passage of the 1940 budget, without which it would be impossible to carry on the war.

## U. S. Supreme Court Refuses Decision

WASHINGTON, Oct. 23 (AP) — The United States Supreme Court refused today to pass on the Government's suit charging the American Medical Association with conspiracy to violate the Sherman anti-trust law by activities against a group health organization.

Another opportunity to review the litigation undoubtedly will be given the High Tribunal after a decision is returned by the United States Court of Appeals for the District of Columbia.

The Government had appealed directly to the Supreme Court from an adverse decision by the Federal District Court for the District of Columbia. The Medical Association did not oppose this procedure.

The district court ruled the 1890 anti-trust law did not apply to physicians because they are engaged in a profession and not a trade. The law prohibits activities in restraint of trade in interstate commerce.

Among other actions today the court:

Declined to review a decision temporarily enjoining two publishing companies from selling Adolf Hitler's book, "Mein Kampf," the American Copyright of which is claimed by another company.

Denied a request by the Milk Driver's Union of Chicago for a review of a decision enjoining picketing of retail stores selling the product of a dairy alleged to have engaged in unfair labor practices.

Agreed to review a ruling which dismissed a government suit seeking to obtain possession of $1,080,399 which the Government contended had been assigned the United States by the Soviet Government in 1933 in connection with recognition of that country.

Denied a petition by the British-American Tobacco Company, Ltd., seeking a review of a decision that denied recovery of $4,331,509 from the Federal Reserve Bank of New York for gold bullion taken over by the Government in 1933.

## ZANE GREY DIES

ALTADENA, Calif., Oct. 23 (AP) —Zane Grey, 64, noted writer and sportsman, died suddenly today at his home of a heart attack.

Attending physicians said the author was suffering from coronary thrombosis and succumbed to a sudden seizure early this morning.

Grey attained fame and fortune through writing colorful novels of the West, most of which have been produced many times as motion pictures.

Grey was born Jan. 21, 1875, at Zanesville, Ohio, which was named after ancestors of his mother, Alice Josephine Zane.

Within 35 years he published more than 50 novels, most of them with heavy sales.

Several of his books, such as "Riders of the Purple Sage," "The Rainbow Trail" and "The Heritage of the Desert," have become standards of Western fiction.

## Crew Cheers at Point of Commander's Gun

LONDON, Oct. 23 (CP)—A member of the crew of the 3677-ton British freighter Sneaton, torpedoed in the Atlantic Oct. 14, described Sunday how the 25-year-old Commander of the German submarine used a revolver to force the freighter's crew to cheer while they were being photographed.

The sailor said five officers and men appeared on the conning tower of the submarine after the freighter had been forced to halt. The U-boat captain carried a revolver and another officer a camera. The sub's gun was trained on the British vessel.

"Now shout, 'hurrah' and loudly," the sailor said the U-boat captain told the helpless crew.

"You can see we had no choice," the Englishman added.

The German Commander then asked the sailors if they had food supplies, satisfied himself on that point and ordered the men into lifeboats, telling them a British warship would rescue them. The Sneaton theft was sunk and the submarine submerged.

## LOOKING BACKWARDS . . .

**TEN YEARS AGO**
From Daily News of Oct. 25, 1929

New officers of the Nelson Badminton Club are John Cartmel, President; Miss A. McKenzie Vice President, Mrs. E. C. Wragge Secretary Treasurer; Miss Aloise Wragge, R. Cornish, and C. B. Garland, Directors.—L. H. Rawlings, Contractor, has commenced dismantling of the old C. P. R. Balfour Hotel.—F. E. Howell is building new undertaking premises on the corner of Baker and Hall Streets.—Edgar Jamieson of Passmore is visiting Nelson.

**TWENTY-FIVE YEARS AGO**
From Daily News of Oct. 25, 1914

No action has been taken on recruiting in the Kootenay and Boundary for the second Canadian contingent.—B. L. Eastman will leave this morning for Oakland.—Clan Johnstone No. 212 dance last night in the Eagle Hall brought $226 for the Nelson branch of the Canadian Patriotic Fund.—The 2.12 acres of lake frontage property on the North Shore above Nine-mile Narrows has been donated to the Canadian Patriotic Fund and will be raffled.

**FORTY YEARS AGO**
From Daily Miner of Oct. 25, 1899

Nelson merchants yesterday shipped 11 cars of merchandize to district points.—Nine members of the Kaslo Rifles have volunteered to fight the Boers, and two were chosen, Privates Moodie and Kilkens.—The masonry on the Land Registry office is expected to be finished in about a week. — The colored lights have been added to the chandeliers in the Nelson Opera House. —J. Kent, Superintendent of the C. P. R. Telegraph Company and District Superintendent Wilson of Vancouver were in Nelson yesterday on an inspection tour.

# On The Air

TUESDAY, OCTOBER 24, 1939

## CKLN AND CBC PROGRAMMES

**MORNING**

7:00—O Canada
7:03—Toast & Coffee (CKLN)
8:00—The News
8:15—Singers and Songs
8:30—Good Morning Matinee
8:45—Hollywood Band
9:00—Sweet Hour of Prayer
9:15—Ink Spots
9:30—B.C. Radio School
10:00—The Happy Gang
10:30—To be announced
11:00—Hospital Prog. (CKLN)
11:30—United States Army Band

**AFTERNOON**

12:00—Luncheon Music
1:00—The News
1:30—Club Matinee
1:45—B B C News
2:15—Chuck Foster
2:30—Yours for a Song
2:45—Closing Stock Quotations
3:00—Violin Reveries
3:15—Romance and Rhythm
3:30—Les Brown's Syracuse Hotel Orch.
3:45—Salon Silhouettes
4:00—Musical Cocktail
4:30—Fables in Rhythm
4:45—My Home Town
5:00—Frank & Archie
5:15—Talent Parade
5:30—Moods and Music

**EVENING**

6:00—Malcolm and Godden
6:15—Canadian Fighting Services
6:30—Musical Roundup (CKLN)
7:00—Tor. Symphony Orch.
8:00—The News
8:15—Stardust
8:30—Treasure Chest (CKLN)
8:45—Sacred Meditations (CKLN)
9:00—Pacific Paradise (CKLN)
9:15—Police Headquarters (CKLN)
9:30—"Die Walkure"
10:00—Jan Cherniavsky — Russian concert pianist
10:30—Chuck Foster's Orchestra
11:00—The News
11:15—Dorothy Cordray and So
1130—Paul Carson, Organist
12:00—GOD SAVE THE KING

## CJAT — TRAIL

**MORNING**

7:00—Breakfast Club
8:15—Melody Time
8:30—Programme Resume
10:45—Rhythm and Romance
11:30—On With the Dance

**AFTERNOON**

1:15—Varieties
2:15—Women's Journal
3:30—Tantalizing Rhythms
3:45—Rustic Rhythm
4:30—Theatre News
4:45—Concert Music
5:30—Dinner Music
5:45—Headlines in Sport

**EVENING**

7:00—Pinto Pete
7:15—The Byron Brothers
8:15—Light Up and Listen
10:00—The Master Singers
10:15—Organ Reveries
11:30—Sign Off

Other periods—CBC Programm

## U.S. NETS' BEST

6:00—Columbia—Dick Aurandt Orch.
6:30—NBC-Red—Fibber McGe Molly
7:00—NBC-Blue—Bob Hope V ety Program
7:30—NBC-Red-Uncle Walter's House
8:30—Columbia—Big Town, d
9:30—Columbia—We, the Peop
10:00—Dance Orchestra
10:30—Mutual—Ted Lewis' Orch
11:00—NBC-Red—Paul Carson, ganist.

# British Believe Stalin Will Adhere Strictly to Present Neutrality Poli

By J. F. SANDERSON
(Canadian Press Staff Writer

LONDON, Oct. 23 (CP Cable).—Sources close to the Government hold firmly to the view that Soviet Russia will not supply warplanes, submarines and other munitions to Germany.

While official circles had no confirmation of Paris reports that Joseph Stalin replied with an emphatic "no" to a plea from Adolf Hitler for military assistance, authoritative sources took the view today the Soviet leader would adhere to a policy of "neutrality."

These sources predicted Stalin would refuse to take sides openly with his Nazi diplomatic ally.

In a diplomatic sense, Hitler still may be Stalin's prisoner in Eas Europe, but that does not m Stalin will jump into the wa hold his advantage, authoritat commentators said.

Reports have reached London Russian submarines are using many's Kiel Canal between Baltic and the North Sea, naval authorities say such tr is usual at this time of year to the necessity for the Russ fleet to escape from its ice-bo ports.

Many times in the past few we British spokesmen have emphas their desire to maintain decent r tions with Russia. This policy the foundation for a recent ag ment to exchange British rub and tin for Soviet timber.

## LIQUOR LICENCES VAN. CLUBS RESTORED

VANCOUVER, Oct. 23 (CP).—Liquor licences were restored to three clubs and three beer parlors over the weekend on orders of the British Columbia Liquor Control Board, after a week's suspensions for minor infractions of closing regulations.

The clubs concerned were the Irish Canadian, Pacific Athletic and the Quadra Club while the beer parlors were the Travellers, Rainier and the Empire.

## NEW JAPANESE ENVOY APPROVED IN GERMANY

BERLIN, Oct. 23 (AP). — The government announced today it had agreed to the appointment of Saburo Kurusu as Japanese ambassador in Berlin, succeeding Lieutenant-General Hiroshi Oshima, who has been recalled to Tokyo. Oshima, an ardent supporter of a military alliance of Japan, Germany and Italy, was recalled after Germany signed her non-aggression pact with Russia.

## French Poilu Adapts Himself to New Life

By PIERRE LA MAZIERE
Havas News Agency Staff Writer

With the French Forces On the Western Front, Oct. 23 (CP-Havas) —The irrepressible French Poilu has twisted the war into his gay Gallic pattern of life.

In the first Great War 700,000 men were incapacitated during the first seven weeks of hostilities and 10 French departments were lost to the Reichwehr. When not fighting, millions of soldiers endured camp and boring inactivity.

Now, however, casualties have been insignificant. The French have been fighting on enemy soil, and the High Command has made the well-being of the private and indispensable part of war preparation. Every company has its athletic teams and football matches are an everyday occurrence. The soldiers prepare absurd skits in which they act themselves, or they attend presentations by professional stage personalities behind the lines.

Reading is carried on to a degree unknown in the Great War. A book alliance distributes thousands of volumes free among the troops.

Officers report two sharp divisions in reading taste. Serious studies of science and literature share popularity with light illustrated magazines. Oddly enough, love stories and picturesque adventures leave the Poilu cold.

Trench publications edited by the men themselves are already appearing by the dozen.

Each army unit has a lounging place in the nearest village school, where the soldiers may amuse themselves with dominos, cards or periodicals. But the men prefer the town tavern, where the wine, if a trifle expensive, is sure to be served in any event by a good-looking barmaid.

But the Poilus are not taking the war lightly. Even their frivolity has its more serious side, as when they form organizations similar to those of the last war to entertain convalescents. Similarly, they have set up special quarters for convalescing colonial troops who are slow in adjusting themselves to the damp and cold of winter in Northern France.

## War Hurts Eire Even if Neutr

DUBLIN, Oct. 23 (CP), — war has hurt Eire economic The cost of living has been ri steadily and unemployment has creased.

In the first week after war st ed 10,000 Irish reservists in the B ish army were recalled to Engl and thousands more enlisted.

Publication of a list of Irish in the sinking of the British ba ship Royal Oak Oct. 14 was a st reminder of what the war can m to Eire whether she declares or remains neutral.

Here in Dublin and in cities towns throughout the country th are partial blackouts. The black is not compulsory but street li ing has been restricted. Only ev fourth lamp is lighted and it dimmed with a black mask.

Apparently no one thinks th will be air raids on Eire, but st feature blackout materials and e tric torches.

War maps and books on the N government have a popular sale

Gas masks cost 10 shillings six pence (about $2.30) and the st that sells them will build air shelters.

For the Christmas trade toy sh are showing anti-aircraft guns Red Cross stations.

## TO ASK CUT HIGH SCHO TERM FOR ARMY MEN

NEW WESTMINSTER, B. Oct. 23 (CP)—The army and n veterans of Canada, British C umbia Command, will ask Provincial Government to gr matriculation certificates to me bers of the Active Service Fo who have completed three ye of High School.

Delegates favored the imme ate organization and training an expeditionary force and pressed themselves as being favor of conscription of m power and natural resources.


"Build B.C. Payrolls"

Why the Vacuum Seal?

Miss Molly K. writes asking: "Why is Pacific Milk vacuum packed? What difference does it make?" Here is the answer: Air destroys the flavor, so we take the air out of the can before we put the milk in. Only Pacific is packed in this way.

Pacific Milk

Irradiated and Vacuum Pack

# anthers and M.R.K.'s Each Ready With Teams for Three Leagues

## oling Is Designed to Form Strong Rep Team

g-league hockey may have its cks and Rosses who have spon- numerous sweeping changes arious branches of hockey, but in Nelson, Nelson has its own er Wait and Slim Porter, who started a campaign to revo- nize Nelson "kid" hockey.

ey are starting this season with juvenile division. They have ly every juvenile player in the within their fold now, and called a meeting in Fairview onight. It is planned to redistri- the players in such a manner when the time comes to select City All-Star team for Provin- playoffs, it will just be neces- to lift the best two goalies, two nce lines, and three forward , all intact.

is hoped to have three teams, although some of their plans are in the sketchy stage, the two ials believe that this system greatly benefit Nelson hockey. will coach the entire league, take charge of the Reps, come off time.

### L EVEN STRENGTHS

ing into detail, Wait and Porter that, supposing that on the sec- line of one team there were aps a couple of players that better than any of the first g of the other two teams, the ers would be shifted around time to time so as to be sure the best players would always n the first string of their team. will be the first lines of each that will be taken for the Rep .

was pointed out that likely will be a couple of other men ed to help supervise these ges. The regular league sched- really won't mean a thing, they The teams will be balanced as as possible.

announcement has been made et who will coach the Midget whom Wait piloted last year e B. C. finals.

## DAMERS CHIEF STILL HAS PLANS

DMONTON, Oct. 23 (CP). — ch Lowell "Lefty" Grove of Ed- ton Athletic Club Roamers has one first string player left of team which won the Western ada junior hockey title last year he is fully prepared for the ing season.

om the second and third string- of last year and a flock of re- ts plucked from all over the vince, he expects to build a squad capable of retaining the .

oalkeeper Cliff Kilburn is the regular remaining and even is expected to be given a battle his post by Howie Blefgen, a ngster up from juvenile ranks.

There will be three teams in e Edmonton junior loop this inter—the Roamers, the Maple eafs and the Crusaders—and for e Roamer entry Grove will be ble to call on seven veterans. In dition to Kilburn, he has De- nceemen "Beans" Reardon and arvey "Pug" Young, and For- ards Elmer Kreller, Bruce Mac- ay, Jack McGill and Jack mpson.

oug Anderson, defenceman of year Maple Leafs, and Billy her, a forward up from Roamer enile ranks, are counted on to e the team. Among the 22 turn- out for the first practice were nkie Chad, Prince Albert, Sask., rother of Johnny; Wilf Shaw of rose; Jack Atkinson of Turner ley; Vincent Gauman of In- ail; Walter Keefe of Edson; Vic ek of Vegreville and A. Harrison Calgary Columbus Club.

## o-Rec Program Trail, Castlegar, Rossland, Nelson

RAIL, B. C., Oct. 23—At 3 p.m. sday afternoon "keep fit" classes women will get under way un- the direction of Miss Eileen donald, at Memorial Hall gym- um. The classes come under the "pro-rec" program, which later include Rossland, Nelson and legar.

Keep fit" classes are open to men of all ages, married or single, wish to keep in good physical dition. Classes will be for one only, and work taken up will of a less strenuous nature than taken up at the regular nasium classes.

## OSS PICKS LINE

RSHEY, Pa., Oct. 23 (AP). — watching Boston Bruins of National Hockey League in two ctice sessions today, Manager Ross announced he had decided Charley Sands, Art Jackson and don Pettinger for his third for- d line.

oss also agreed to discuss terms two amateur forwards. Hugh le and Gordon Gruce. In the nt the pair decided to enter the ranks, they will be optioned to Hershey Bears, along with Red milton, Terry Reardon, Pat Mc- vy and Harry Frost, to give the ins two intact reserve lines on farm club.

B.C.D.
DD
12 YEAR OLD
YE WHISKY
advertisement is not published isplayed by the Liquor Control d or by the Government of British Columbia.

## Panther Club Absorbs Westerners and Scouts

Designed to bring the Panther Athletic Club up to the strength of others in the City, Mayor N. C. Stibbs has absorbed the Westerners, formerly operated by Alderman George Benwell, and the Scouts.

The reorganized P. A. C. will still be under the supervision of Mayor Stibbs, but Ald. Benwell will be his righthand man. The Club will ice bantam, midget and juvenile squads this Winter. This is despite what Walter Wait and Slim Porter are saying about the juvenile division. It seems that a pool of all juvenile teams is in the wind, but with the apparent determination of the P. A. C. and M. R. K. to buck such a scheme under that control, there appear to be breakers ahead for it.

Porter and Wait claim that if their juvenile hockey pool goes through, they will have the blessing and complete sanction of the N. A. H. A. Their idea is to redistribute the players in such a manner that the three teams will be as even in strength as it is possible. Each team will have strong first stringers who will all be lifted intact to form the Nelson Rep Juvenile team in a quest for top Provincial honors. If such a situation develops during the playing seasons that players on a team's second line is better than any on anothers' first line, then redistribution will be made as is necessary during the schedule.

This plan was formulated by Wait, and Porter, who is President of the Fairview Athletic Club. The main objection of the other clubs is that this pool will destroy competitive spirit, which is necessary in the first place. However, the various complications may be ironed out in due course.

Getting back to the amalgamation of the Westerners, Panthers and Scouts—it was prompted by the weakened status of the bantam teams of the former two teams. Last year the Westerner Bantams had in uniform John Lang, Bill Waldie, Con Cassios, Jackie Gallicano, Jack Prestley, Billy Benwell, Bob Rasch, Rolly Brown, Jim McAlmon, Bev Cady, Francis Doyle and Dick Coates. Of these Coates and McAlmon won't be playing this Winter, while Lang, Waldie, Cassios, Gallicano, Cady and Doyle will be moving up to midget ranks. This would leave five players for this season's bantam squad.

Practically the same situation exists for the Panthers, this team having only five players left. With the combination of the two squads, a strong organization is expected. The players going up will join the Panther midgets, and any of the graduates of last year's midgets will line up with Don Gibbon's ex-Scout juveniles.

There will be a number of good coaches lined up to handle the three teams, Ald. Benwell said.

It is possible that a Parents' Association Auxiliary to the Panthers will be formed, although nothing has been done along these lines as yet.

## F. W. Stevenson Buried Rossland

ROSSLAND, B.C., Oct. 23. Last rites were held at St. George's Anglican church Monday afternoon, for Francis William Stevenson, who died at the Mater Misericordiae Hospital Sunday morning, at the age of 76. Rev. D. S. Catchpole officiated, and interment was made in the Mountain View Cemetery. Jones Funeral Home was in charge of arrangements.

Mr. Stevenson, who was born in England, came to Canada 56 years ago, and has lived in Rossland since 1927. He is survived by his wife; one son, Frank Stevenson, of Rossland; and four daughters, Mrs. A. Chisholm of Quebec, Mrs. Kenneth McLeod of Maine, Mrs. James Hatlen of Rio Grande, Alta., and Mrs. John McLeod of Rossland.

## U.B.C.M. TO AVOID ACTION EMBARASSING TO THE GOVERNMENTS

VICTORIA, Oct. 23 (CP)—The Union of British Columbia Municipalities meetings at its delayed annual convention here, will avoid any action that might embarass the Provincial and Federal Governments in view of the war emergencies.

The resolution committee at its opening session this morning, killed the only move of a prejudicial nature that came before it. In all 24 were considered, the majority being referred to the general convention scheduled to open tomorrow. Some were sent to special committees.

Taking the position the committee's actions should be reported to the convention itself before being released to the public Mayor O. L. Jones, Kelowna, committee chairman, declared the meeting closed to the press.

## REGISTRATIONS FOR TRAIL DISTRICT 261

TRAIL B. C., Oct. 23 — During the past week a total of 261 women of Trail district have turned in forms volunteering their services for national service, according to figures supplied by Mrs. A. R. Buchan and Mrs. R. W. Diamond, Chairmen in charge. A number of forms issued are yet to be turned in. From the Castlegar booth to the Trail centre came 20 forms. Total for the district is anticipated to be about 300.

Both Chairmen have expressed themselves well pleased with the registration.

## TORRENTS OF RAIN DESCEND IN TRAIL

TRAIL, B. C., Oct. 23 — After occasional light showers through the day, rain fell in torrents late in the afternoon and continued heavily through the night.

BRAKE RELINING
We have the proper machinery for regrinding brake shoes.
Shorty's Repair Shop
714 BAKER ST. NELSON B.C

## In and Out of Various Major League Puck Plans

CHUCK SHANNON

ALEX LEVINSKY

WALLY STANOWSKI

Hither and yon in Canada, National Hockey League players are cutting ice capers as they prepare for another season. A trio is shown here, two players anticipating their first N.H.L. campaign, and another not scheduled to see major league action—not at this point, at least. The rookies are Stanowsky and Shannon, both up from Syracuse Stars in the International-American League, the former with Toronto Maple Leafs and the latter with New York Americans. Stanowsky was a junior sensation two years ago with St. Boniface Seals, Dominion champions, and the Leaf management is counting on him as the rushing defenceman they have been seeking for some time. Shannon was also Leaf property but went to the Amerks in the deal that saw Sweeney Schriner become a Leaf. Levinsky toiled with Chicago last season, going to Rangers late in the year. From there he was sent to the Philadelphia Int.-Am. farm team, of which squad it was recently announced he was elected captain for the 1939-40 campaign. Not overly strong defensively, Rangers may be calling him back.

## M.R.K.'s Line Up Three Good Teams for Kid Leagues

Arrangements of the M.R.K. Hockey Club for the hockey season soon to open, were pronounced practically complete, at a meeting of the Club executive Monday night.

"As was the case last season, we shall have three teams on the ice, which should give good competition to all-comers in their respective leagues — the Juvenile, Midget and Bantam Leagues of the Nelson Amateur Hockey Association," President F. T. Griffiths stated after the meeting.

"It is our practice to bring up our own players, most of them from the beginner stage, so we have had no difficulty in filling our teams with our own boys, as usual. Last season was our first in the Juvenile league, and our team was necessarily weak, but no one can say that of our present team, which has a good squad of strong players who were on last year's Midget champions.

"Our teams have been practically completed for some time. We have no reason to believe we are losing a single boy.

"I may say our coaching should be better than ever, with each team handled separately, and a nice training rink just completed on the farm of Coach Jim Avis, on the Granite Road.

"With three strong clubs in the field, there should be a good competitive spirit in our local leagues, and excellent material developed for the rep teams."

## Badminton Clubs Organize, Cranbrook

CRANBROOK, B. C. — The badminton clubs of this City are organizing preparatory to their season play. The number of clubs in the field this year is as yet uncertain.

The Selkirk Club begin play this week, using the Auditorium Tuesday and Friday evening throughout the season. Jim Sims was elected President and Miss Mae Kennedy Secretary-Treasurer. Membership roles are still open for application.

The Cardinal Club, which plays in the Auditorium Wednesday evenings began their season this week, with a good turnout. James Davidson was elected President, and Roy Linnell Secretary-Treasurer.

The City Club, which has met Mondays and Thursday evening in the Auditorium for several years, is uncertain as yet concerning its plans for this year. Memberships have been cut into badly through mobilization of the Battery here.

The Cranbrook Badminton Club, a ladies' organization and the club which has run continuously for the most number of years, will start their season early in November. They play afternoons at the Parish Hall.

## MRS. VALENTINE HAS A BROKEN KNEE CAP

Mrs. John A. Valentine was resting in Kootenay Lake General Hospital Monday night with a broken knee cap, the result of a fall in the afternoon at her ranch home at Willow Point.

Dr. R. B. Shaw was called to the scene and administered first aid. She was brought to the hospital by Somers' ambulance.

## HAWKS SIGN CARSE

EDMONTON, Oct. 23 (CP).—Chicago Black Hawks of the National Hockey League have signed Bobby Carse, left winger, and Johnny Chad, right winger, members of last year's Edmonton Athletic Club Roamers, Western Canada junior champions, to professional contracts.

## ROVERS, IN TRAINING

WINNIPEG, Oct. 23 (CP).—New York Rovers, "understudy" club to New York Rangers of the National Hockey League, opened Fall training here today. Coach Alex Smith of Ottawa supervised preliminary drills with 13 players.

Rovers, United States national amateur titlists, belong to the New York Ranger farm chain and play in the Eastern United States loop.

Rovers will be the second step in Rangers' farm scheme for two new defencemen this year. Bob Pentland of Calgary and Bud Foley of Edmonton joined the chain as members of the Edmonton Roamer Junior Club last year.

## Defence Star Retires

Outlook of Canadiens in the N.H.L. campaign that gets under way next month was further darkened by the loss of Stew Evans, above, rugged defence player, who joined the team when Maroons folded. Evans recently announced his retirement, and coming on the heels of the loss of Babe Siebert and Des Smith, the latter to Chicago on a trading technicality, it considerably weakens the team defensively.

## 7 Teams Gelinas 10-Pin League to Start on Monday

Seven teams will swing into action in a 10-pin bowling league at Gelinas Recreation Bowling Alleys next Monday, President Johnny Aurelia announces. Schedule for the Winter's play will be drawn up shortly.

Newest teams lined up are Gray's Confectionary and Millionaires No. 2's. They will compete with Interior Truck Lines, Millionaires No. 1's, Daily News, Gas House Goofers and Simm's Marketers. Forty men players have joined the club, and there is still hope that there will be a ladies' section.

## VOLUNTEERS WIN FOOTBALL POLL

NEW YORK, Oct. 23 (AP). — Tennessee's Volunteers today rode easily into first place in the Associated Press National Football ranking poll. A week ago, in the first poll, the experts apparently were withholding final decision on Tennessee until its game with Alabama. But the Vols' 21-0 victory furnished the clincher, for 83 of this week's 118 ballots gave first place to Tennessee.

The standing of the teams, points figured on basis of 10-9-8-7-6, etc.: Tennessee 1077; Notre Dame 841; Michigan 725; Ohio State 712; Texas A. & M. 658; Oklahoma 493; Cornell 438; Southern Cal. 319; Tulane 241; Nebraska 160.

## Varied Program Hockey Carnival

While the big show, "The Chafe and Sunburn Hour," promises to be a riot in itself, there will be plenty of other good entertainment to give the Nelson Hockey Club carnival early next month spice and variety.

Vocal solos will be rendered by three of Nelson's better soloists — Arthur Stringer, Sydney Horswill and Miss Annie Busk. There will also be instrumental music, jitney dancing, and another main point of interest will be exhibition drills by the Nomads of Avrudaka, champions of North America in 1939 competition at Boise, Idaho.

Proceeds of the carnival will go into the treasury of the hockey team to send the club off to a good start. It costs big money to place a team on the ice of the calibre that the officials are planning to do this year. The two-day carnival is programmed for November 3 and 4.

## ROSSLAND CHEST DRIVE SUCCESSFUL

ROSSLAND, B. C., Oct. 23 — The clothing and non-perishable food drive held for the Rossland Community Chest Saturday met with generous response from the Rossland citizens. Large quantities of both clothing and food, as well as cash donations, were received. The collections were taken by Rossland Boy Scouts and Cubs.

## Along the Pre-Season National Hockey League Front

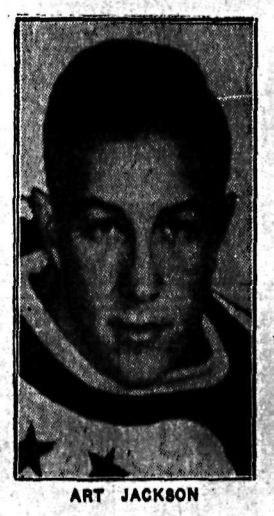
ART JACKSON

EDDIE SHORE

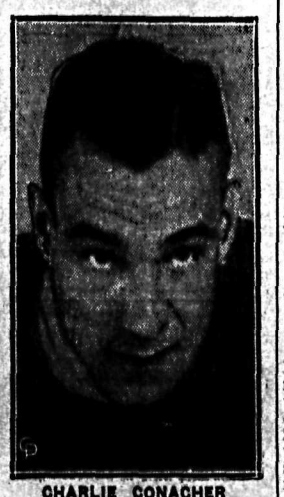
CHARLIE CONACHER

In less than a month now profesional hockey will be vying with th major football leagues for spots in the nation's sport headlines, as pre-season reports straggle in from the various camps. Eddie Shore, now owner of the Springfield team in the Int.-Am. league, as well as part-time player with Boston Bruins, never gets very far from the headlines and already he has had "penalty" tacked beside his name, having drawn a misconduct banishment in the first exhibition game in Quebec. Red Dutton is pondering over whether to use Charlie Conacher, once the league's greatest scorer, on a defence with his New York Americans, or to keep him at right wing. Conacher goes to the Amerks from Detroit, although Toronto Maple Leafs still have strings on him. Art Jackson, inconsistent centre last year with the Americans (on loan from Boston), has been recalled by the Bruins and will be with the Stanley Cup champions during this Winter's warfare.

## Smith and Porter Quit Basketball; Meeting Failure

Steve Smith and Slim Porter have given up the ghost. And apparently all Nelson bakketball has, too.

Smith and Porter, President and Secretary-Treasurer respectively, have resigned their offices, stating that they will have nothing whatever further to do with basketball in Nelson in an Executive capacity.

A meeting was scheduled for Monday night in the City Hall, but nothing developed owing to a disappointing turnout, except the resignation of the two officers. There was just one representative from the High School Bombers, two from Hornets, and on it went.

Foster Mills and Gordon Stirzaker, two of Nelson's keenest basketball players, are thinking of calling one final meeting to attempt to reorganize basketball here. If this meeting does not materialize, it will probably mean the end of the game in Nelson, the players thought.

Most of the players that did show up at the meeting were reluctant to let basketball die here, but if interest couldn't be aroused, there just wouldn't be any other course.

### 111th BATTERY R.C.A., C.A.S.F. NELSON, B. C.

Daily order No. 47 by Major A. E. Dalgas, M. C., O. C. 111th Field Battery, R. C. A., Oct. 23, 1939.

Part 1, orders for Tuesday, October 24, 1939.

**DUTIES**

Orderly officer for the day, 2nd-Lt. A. M. Parker, next for duty, 2nd-Lt. E. M. Gillott.

Orderly sergeant for the day Sgt. C. Boyt, next for duty, Sgt. C. Grayson.

**PARADES**

Guard mounting 0800 hours.
Morning fall in 0815 hours.

**DRESS**

Field service or drill. Great coats rolled bandolier fashion.

**EXERCISES**

Nil.
Reveille 0530 hours.
Breakfast 0630 hours.
Lunch 1015 hours.
Fall in 1100 hours.
Route march 1115 hours.

The route of march will be down Stanley to Vernon Street, up Vernon Street to Hendryx Street, up Hendryx to Baker, then down Baker.

The order of march will be Canadian Legion Bugle Band, Kiltie Band, 111th Field Battery, R.C.A., Canadian Legion members and then the Fire Department and any other organizations behind.

At the end of the route march, the blessing to the battery will be given by Archdeacon F. H. Graham.

After the blessing, each section will be marched by its section commander to its respective destination.

**GUARD DUTY**

N. C. O., 1-c Bdr. P. Leslie, Gnr. G. Thurman, Gnr. J. F. Turcotte, Gnr. R. A. Preist, Gnr. E. Matheson, Gnr. W. C. McCullough, Gnr. W. Karchie, Gnr. T. Aitken.

A. R. Johnson, 2nd-Lt., R.C.A., orderly officer for A. E. Dalgas, major, O. C. 111th Field Battery.

### 109th FIELD BATTERY R.C.A., C.A.S.F. TRAIL, B. C.

Battery orders by Major W. H. Taylor, Officer Commanding. Part - orders or Tuesday, Oct. 24, 1939.

**DUTIES:**

Orderly Officer, Lieut. A. D. Greenwood. Next for duty, 2-Lieut. J. C. McDiarmid.

Battery Orderly, Bdr. G. Morris. Next for duty, Bdr. C. J. Brant.

Billet Orderly, Gnr. W. Martin.

Orderly Trumpeter, Tptr. E. W. Cleverly. Next for duty, Tptr. W. Barber.

Orderly Sergeant, Sergt. R. B. Coleman. Next for duty, Sergt. E. W. Cooper.

**PARADES:**

0800 hours, Assemble at Armories. Fall In.

**DRESS:**

Summer drill will NOT be worn.

All ranks issued with full serge are to wear the same—(breeches, packets, puttees, caps).

Greatcoats to be packed in kit bag (if there is room) or strapped to outside of kit bag in an orderly manner.

Remainder are to wear fatigue trousers and sweaters.

Civilian clothes will NOT be worn while in transit.

Other ranks not in possession of full uniform (Serge) may carry civilian clothing in their suit cases and will only be permitted to wear such until issued with complete kit.

**EQUIPMENT:**

Haversacks, water bottle and mess kit will be worn on the person.

A. D. GREENWOOD, Lieut.,
For O. C. 109th Field Battery,
R. C. A., C. A. S. F.

## WINS HOLE-IN-ONE TOURNEY, VANCOUVER

VANCOUVER, Oct. 23 (CP). — Roger Martin sank an ace in the finals of a hole-in-one golf charity tourney here over the weekend to capture first prize from a field of 250 finalists. Among the finalists was Bobby Connolly, who qualified several weeks ago by sinking the first ace in the tourney. He didn't repeat yesterday.

Pennsylvania Oil at Its Best
QUAKER STATE
Wholesale Distributors
Acme Automotive
511 Baker St. Supply Ph. 1040

## PATRICK FORCED TO CALL FOR ASSISTANCE

WINNIPEG, Oct. 23 (CP)—Pressure of front office duties of the New York Ranger Hockey organization forced Director-in-Chief Lester Patrick to transfer part of the coaching assignment of the National League Club to other hands this year.

The New York mentor said today the appointment of Frankie Boucher last week as assistant manager and coach came after he realized executive and coaching duties would prove too great for one man to handle.

## Lapointe Boy In Hospital, Hand Nearly Shot Away

George Lapointe, 16-year-old son of Mr. and Mrs. George Lapointe, whose right hand was almost shot away in an accident on the North Shore Friday afternoon, was resting in Kootenay Lake General Hospital Monday night with his hand in 'a critical condition."

Thursday afternoon, young Lapointe with John Jarbeau, 14, "thumbed a ride" to a cabin owned by Lapointe's father about 14 miles from Nelson, on the West Arm. The boys stayed the night there and about 4:30 Friday afternoon were getting into a boat with a single barrelled shotgun. Jarbeau laid the gun in the boat and as he put it down, it accidentally discharged, striking Lapointe, immeditaely behind him, in the right hand.

The boys ran to the nearest house and a passing motorist took the injured lad to the hospital where Dr. R. B. Shaw was called.

Provincial Police investigated but no charge will be laid against either of the boys. Neither of the boys had a licence to handle a gun.

## Creston Wins 3 Basketball Games

CRESTON, B.C.—Creston saw its last East Kootenay High School Basketball League fixtures Saturday night, when the locals chalked up three victories — by decisive scores—against Kimberley, in junior boys, and league girls and boys competitions. The girls wound up the local season with three wins and no defeats at home, and the boys had two wins in three appearances.

Creston turned in three classy performances, winning 26-9 in the junior boys' tilt. Creston girls triumphed 33-10, and the boys won 28-8.

Coaches Ben Crawford of the boys and Fred Martello, who handles the girls, gave all their talent a workout. Both replaced their starting lineup and maintained a mixture of the first and second string talent for the balance of the two league contests.

In the junior clash seven of the nine local players had a hand in the scoring, and of the 26 points annexed all were field baskets with one exception. Huscroft with eight and J. Bourdon with six were the big basket getters, while Marzocco with four counters to his credit did about half the visitors' counting. Teams:

Kimberley—Carney, Leith, Niven, Marzocco, McLay, Muir, Delsert, Hystead, Eskra.

Creston — Sutcliffe, Uri, Hess, Cole, J. Bourdon, Pelle, Hook, Huscroft, Bourdon.

In the girl's game, Kimberley handled the ball considerably but failed to get within shooting range as frequently as their opponents. With replacements in the second quarter by Creston, Kimberley made their best showing in that period when they held Creston to four counters, but were unable to make any registrations on their own behalf. Clarke was outstanding with nine of the ten points scored. For Creston, Erickson had a big night with 14 markers. Ruby Palmer is credited with nine. Teams:

Kimberley—Pearson, Clarke, Mahaffey, Young, Sortome, Campbell, Williams, Nicholson, Bentley.

Creston—Palmer, Erickson, Lowther, LaBelle, Wilks, Hagen, Ostendorf, Johnson, Clark, Butterfield, Hendren, Staples.

Kimberley youths were slow in starting. They never located in the first quarter, but were slightly more effective against the frequently-changed Creston lineups in the final periods getting two in the second, four in the third and two in the fourth.

Lindsay with 4, Brown and Kelly two each, did all the Kimberley scoring. For Creston Hipwell had 10 for a short night's appearance, and Lowther 8. Teams:

Kimberley—Kelly, Brown, Lindsay, Caldwell, Coulter, Sortome, Musser.

Creston—Cooper, A. Weir, Lowther, Sinclair, Wightmann, Bell, Ingham, Rota, Kolthammer, Hipwell.

In return for hospitality extended on the occasion of Creston's visit to Kimberley, the visiting players and their friends were entertained at a short dance and lunch. Several of the Kimberley teachers who were here for the convention stayed for the game.

Creston high teams close the League season on Saturday, when they make an appearance at Crandecide the championship in the brook, the outcome of which will ladies' section. So far Fernie boys have been undefeated, and appear to have the honors clinched.

## Benoit Falls to Make Canadiens

MONTREAL, Oct. 23 (CP)—Joe Benoit, right wing with Trail Smoke Eaters last season, turned out for practice tonight with Verdun Maple Leafs and is expected to play with the Quebec Senior Hockey League Club during the coming campaign.

Benoit had been working out with Montreal's National Hockey League Canadiens, but officials of Canadiens said they considered he would need more seasoning.

LEEMAN & LEEW
FURNITURE COMPANY
The House of Furniture Styles
Eagle Blk. Nelson Phone 115
NEW PICTURES
FOR YOUR HOME
LARGE SELECTION
Each $1.20 and Up

## Heads Swiss Army

General Henri Guisan is shown saluting citizens who acclaimed him on leaving the Swiss Federal assembly after he had been sworn in as head of the Swiss army. The general mobilization of Switzerland's fighting forces was ordered to protect Swiss borders and neutrality. General Guisan was promoted from colonel.

It's easy to Say— "UDL RYE" Try it!
This advertisement is not published or displayed by the Liquor Control Board or by the Government of British Columbia.

The Boys at Camp
Will appreciate having the Daily News sent to them every day
Relatives and friends of Kootenay soldiers, order a copy of the Daily News to be mailed every day to the lads at camp.
There's nothing a Kootenay boy would appreciate more.
News From Home Every Day When They Get the
Nelson Daily News
1 Month 75¢ 2 Months $1.50
ORDER DIRECT OR FROM ANY AGENT, POSTMASTER OR CARRIER

# TAX SALE, 1939

## Nelson Assessment District

I HEREBY GIVE NOTICE that, on Monday, the 6th day of November, 1939, at the hour of 10 A.M., at the Court-house, Nelson, B.C., I will sell at public auction the Crown-granted mineral claims in the list hereinafter set out, of the persons in said list hereinafter set out, for delinquent taxes unpaid by said persons on the 30th day of June, 1939, and for interest, costs, and expenses, including the cost of advertising said sale, if the total amount due for the period ended December 31st, 1936, and interest thereon, together with costs of advertising said sale, is not sooner paid.

"The Collector will be pleased to receive any information respecting the following list where owner is a member of the Active Militia or has enlisted in any branch of the Service for the duration of the War."

LIST OF PROPERTIES. (All in Kootenay District).

| Name of Owner | Name of Claim | Lot No. | Taxes | Interest | Costs | Total |
|---|---|---|---|---|---|---|
| | **Nelson Mining Division** | | $ c. | $ c. | $ c. | $ c. |
| Mrs. Mary A. Sturgeon | Tough Nut | 199 | 26.25 | 2.93 | 13.75 | 42.93 |
| Estate of Mrs. E. Dempsie | Sunrise | 238 | 11.25 | 1.23 | 13.75 | 26.23 |
| Richard Daniel Cosson | Queen Victoria | 368 | 21.00 | 1.74 | 13.75 | 36.49 |
| Estate of Francis D. McBurney | Mastadon | 1070 | 65.00 | 7.28 | 13.75 | 86.03 |
| Estate of Francis D. McBurney | Nellie J. | 1071 | 65.00 | 7.28 | 13.75 | 86.03 |
| William James Sturgeon | Snow Slide | 2679 | 52.00 | 4.32 | 13.75 | 70.07 |
| Herbert J. Wilson | Birds Eye | 3278 | 65.00 | 7.28 | 13.75 | 86.03 |
| Jas. O'Shea Estate | Lizzie C. | 3587 | 21.25 | 2.36 | 13.75 | 37.36 |
| John K. Sparling | Golden King | 3624 | 65.00 | 7.28 | 13.75 | 86.03 |
| John K. Sparling | Storm King | 3625 | 65.00 | 7.28 | 13.75 | 86.03 |
| John K. Sparling | Robber King | 3626 | 63.75 | 7.14 | 13.75 | 84.64 |
| John K. Sparling | Gem | 3631 | 51.25 | 5.73 | 13.75 | 70.73 |
| Constance Margaret Sutherland | Duplex | 3632 | 65.00 | 7.28 | 13.75 | 86.03 |
| Constance Margaret Sutherland | Copper King | 3835 | 65.00 | 7.28 | 13.75 | 86.03 |
| Constance Margaret Sutherland | Big Four | 3836 | 63.75 | 7.14 | 13.75 | 84.64 |
| Constance Margaret Sutherland | Mamoth | 3837 | 65.00 | 7.28 | 13.75 | 86.03 |
| John K. Sparling | Nowell | 3838 | 62.50 | 7.00 | 13.75 | 83.25 |
| Constance Margaret Sutherland | Banner | 3839 | 61.25 | 6.85 | 13.75 | 81.85 |
| Constance Margaret Sutherland | Silver Tip | 3840 | 65.00 | 7.28 | 13.75 | 86.03 |
| Herbert J. Wilson | Princeton Fraction | 3938 | 52.50 | 5.88 | 13.75 | 72.13 |
| Frank Vernon Staples; Kate Cooley Constable | Alice | 4104 | 10.50 | 1.34 | 13.75 | 25.59 |
| Joseph Eusebe Marchildon Estate | Cashier | 4399 | 61.25 | 6.85 | 13.75 | 81.85 |
| Frank Vernon Staples; Kate Cooley Constable | Alice Fractional | 4969 | 22.50 | 2.88 | 13.75 | 39.13 |
| Garnet Gray Fair | Hattie B. | 5628 | 63.75 | 7.14 | 13.75 | 84.64 |
| John K. Sparling | Tamarac | 6338 | 63.75 | 7.14 | 13.75 | 84.64 |
| John K. Sparling | Annie G. | 6339 | 52.50 | 5.88 | 13.75 | 72.13 |
| Constance Margaret Sutherland | Colby | 6340 | 65.00 | 7.28 | 13.75 | 86.03 |
| James Fisher | Bethel | 10222 | 65.00 | 7.28 | 13.75 | 86.03 |
| John Waldbeser | Jumbo No. 2 | 12688 | 46.00 | 3.82 | 13.75 | 63.57 |
| S. A. Curwen; John E. Macdonald; E. P. Dawson and Wm. Brown | Dewey | 14431 | 30.00 | 2.49 | 13.75 | 46.24 |
| S. A. Curwen; John E. Macdonald; E. P. Dawson and Wm. Brown | Dempsey | 14432 | 18.00 | 1.48 | 13.75 | 33.23 |
| S. A. Curwen; John E. Macdonald; E. P. Dawson and Wm. Brown | Tyne | 14433 | 39.00 | 3.24 | 13.75 | 55.99 |
| | **Trail Creek Mining Division** | | | | | |
| The St. Elmo Gold Mining Co. | St. Elmo | 923 | 26.25 | 2.93 | 13.75 | 42.93 |
| Marguerite L. Curtis | Derby | 998 | 61.25 | 6.85 | 13.75 | 81.85 |
| W. J. C. Wakefield | Victor | 1062 | 47.00 | 3.90 | 13.75 | 64.65 |
| McIvor M. Campbell; George D. Johnston; Alfred C. Bald; Charles E. Wynn Johnson | April Fool | 1212 | 37.50 | 4.19 | 13.75 | 55.44 |
| Rose Hannah Hackney | Maid of Erin | 1293 | 33.00 | 2.74 | 13.75 | 49.49 |
| Mrs. Cynthia Afflick | Norway | 1501 | 52.00 | 4.32 | 13.75 | 70.07 |
| Estate of H. R. Townsend (R.O. The New York Kootenay Mining Co., Ltd.) | Bryan | 1827 | 30.00 | 3.34 | 13.75 | 47.09 |
| Thos. H. Williamson; Edward McDaniel; Frederick A. Estey; Jacob and Violet L. Rothery; Jane Wheeler and Estate of Marvin McDaniel | Mountain Chief | 2393 | 52.00 | 4.32 | 13.75 | 70.07 |
| Smith Curtis | Spitzee Fraction | 2520 | 12.50 | 1.39 | 13.75 | 27.64 |
| Marguerite L. Curtis | Fool Hen | 3297 | 40.00 | 4.46 | 13.75 | 58.21 |
| St. Joseph Gold Mines Ltd., N.P.L. | Victoria | 5218 | 65.00 | 7.28 | 13.75 | 86.03 |
| Joseph Grafton | New Bonanza | 5717 | 16.00 | 2.04 | 13.75 | 31.79 |
| Joseph Grafton | Independent | 11138 | 38.25 | 6.17 | 13.75 | 58.17 |
| Agnes Holmes | Washington | 11138 | 39.00 | 6.29 | 13.75 | 59.04 |
| Dan Thomas | Alcome Fraction | 11468 | 22.50 | 2.50 | 13.75 | 38.75 |

Dated at Nelson, B.C., this 23rd day of September, 1939.

J. A. STEWART,
Provincial Collector.

## CROATIAN LEADER BEATEN TO DEATH

ZAGREB, Yugoslavia, Oct. 23 (AP) — One political leader was killed today as violence flared again in the newly formed autonomous Croat state.

Peter Vratar, commander of the Armed Peasants' Protective Society at Pakrac, was beaten to death by an unidentified gang. The killing followed the Croatian authorities' recent suppression of the Sokol Youth organization as too Serbian in character.

## Heavy Floods, Spain

MADRID, Oct. 23 (CP-Havas) — Forty persons were dead or missing today as Spanish Relief Organizations mobilized to send aid to thousands of families left homeless by flood waters sweeping Cartagena Province following days of torrential rains.

The City of Cartagena, one of the most important seaports on the Southeastern coast, was inundated. Water was more than six feet deep in the low- flying sections of the city. Property damage was considerable. The basements and the ground floors of the Red Cross Hospital, Bank of Spain and Hispano-American Bank were flooded.

Food and clothing were dispatched to the flood zones from Madrid, Murcia and Alicante.

## CALLS FOR ENLISTMENT 625 MEN IN ROYAL NAVY

ST. JOHN'S, Nfld., Oct. 23 (CP Cable)—Governor Sir Humphrey Walwyn today issued a proclamation calling for the enlistment of 625 men asked by the British Admiralty to serve in the Royal Navy for the duration of the war.

Ages of the recruits will be from 18-35. Single men are preferred but others will be considered. Pay of two shillings daily upon acceptance will become three shillings when the recruits reach able-bodied seaman's rank after about a month's service.

Have You a Used BABY CARRIAGE ?

Why Not Turn It Into Cash?

A WANT AD Will Find a Purchaser

Two (2) lines 6 times 80c net
Two (2) lines once 20c net

Nelson Daily News
PHONE 144

## Gay Paree Closed Tight After 11 P.M.

By Manuel Chaves Nogales
Havas Staff Writer

PARIS, Oct. 23 (CP-Havas)— A millionaire could die of hunger in this city after 11 p. m., before he could find anyone to sell him a sandwich.

All the gold in the world couldn't get him a glass of wine. Such are the rigors of military rule in wartime.

After wandering nightly through the streets, I can testify that every "hot spot" in Paris is closed tight. Not a night club, not a restaurant, is open. The only resort of night owls after 11 p. m., is a small hotel where you can get supper by registering as a guest.

Disdain is cultivated for all superfluous pleasures. Even the perfumers now base their sales talk on the theory that perfume is a powerful disinfectant.

French entertainers are having a hard time to adjust themselves to this ascetic atmosphere. The well-known singer Georges Thil got off a new war song last night in the artists' dining room of the Bal Tabarin. It was a pretty air called "they shall not win," but it didn't go. The climate is bad for tropical songs.

In moments of patriotic fervor the French sing the Marseillaise and nothing else.

All this grimness is justified on ground of necessity. But the French are already showing signs of revolt. Radio stations cancelled practically all music except Chopin (who fitted into this war pattern being half Pole, half French) but a petition direct from bored soldiers at the Front forced broadcasting officials to relax their rules. Last night for the first time since the war began we heard a Tango program.

## SOVIET SENDS MILITARY AID TO CHINESE ARMY

HONG KONG, Oct. 23 (AP)—Increasing numbers of Soviet Russian planes, guns and military technicians have appeared in China during the recent weeks which have witnessed new success by General Chiang Kai-Shek's armies against Japan and revived strength in his air force.

Reliable sources today estimated that 500 Russian technicians already are in China and said that additional supplies of tanks, anti-aircraft guns and other war materials were on their way from Russia.

## BALTIMORE BALLOON FOUND NORTHERN B.C.

KETCHIKAN, Alaska, Oct. 23 (AP)—A Weather Bureau balloon sent up from Baltimore, Md., and found by H. E. Millard, Annville, Pa., while big game hunting in the Iskut Lake district of Northern British Columbia, was en route home today. Millard had the balloon when he passed through here yesterday on the steamship Northland, en route to board a train at Prince Rupert, B.C.

## B.C. FAIR VISITORS

SAN FRANCISCO, Oct. 23 (CP) —The total number of visitors entering the British Columbia exhibit at the San Francisco Exposition has passed the 1,203,000 mark officials reported today. Attendance figures for the Fair as a whole have reached the 9,843,000 mark.

Nelson Daily News
Telephone 144

Classified Advertising Rates
11c per line per insertion
44c per line per week (6 consecutive insertions for cost of 4)
1:43 per line a month (26 times)
(Minimum 2 lines per insertion)
Box numbers 11c extra. This covers any number of times

LEGAL NOTICES
18c per line, first insertion and 14c each subsequent insertion.

ALL ABOVE RATES LESS 10% FOR PROMPT PAYMENT

SPECIAL LOW RATE
Situations Wanted 25c for any required number of lines for six days, payable in advance.

SUBSCRIPTION RATES

| | |
|---|---|
| Single copy | $ .05 |
| By carrier, per week | 25 |
| By carrier, per year | 13.00 |
| By Mail: | |
| One month | $ .75 |
| Three months | 2.00 |
| Six months | 4.00 |
| One year | 8.00 |

Above rates apply in Canada, United States, and United Kingdom, to subscribers living outside regular carrier areas.

Elsewhere and in Canada where extra postage is required, one month $1.50, three months $4.00, six months $8.00, one year $15.00.

## FOR AND WANTED TO RENT

NOV. 1st UNFURNISHED FRONT Suite. Also modern house for sale or rent. Apply Kerr Apts.

FOR RENT, MODERN APARTments. Unfurnished. Apply Room 203 Johnstone Building.

WELL FURNISHED BUNGALOW for rent. $32 mo. C. W. Appleyard.

FOR RENT 2 UNFURN. HOUSEkpg. rooms. 1011 Front St Ph. 928Y

FOR RENT 6 RM. HOUSE. 1219 Front St. Phone L. Desireau, No. 8

6 RM. HOUSE, CLOSE IN. 3 BEDrooms $24 month. C. W. Appleyard

FURNISHED HOUSE KEEPING rooms for rent. Annable Block.

5 ROOM STUCCO HOUSE AND 2 furn. rooms. 125 Silica Street.

TERRACE APTS. Beautiful, modern frigidaire equipped suites.

SMALL FURNISHED HOUSE FOR rent. 215 Victoria Street.

4 ROOM APARTMENT FOR RENT. D. Maglio, Phone 808L.

## ARGENTINA EXPECTS TO REGAIN FALKLAND ISLDS.

BUENOS AIRES, Oct. 23 (CP-Havas)—Argentina expects eventually to reassert by negotiation sovereignty over the British Falkland Islands, 200 miles off the Patagonian coast, the newspaper La Prensa said editorially today.

Argentina has claimed sovereignty over the islands ever since their occupation by Great Britain in 1823.

## STRIKE WORKERS RETURN

KENOSHA, Mich., Oct. 23 (AP) —A full shift of workers was back on the job as the Nash Motors Automobile Plant re-opened today following settlement of a three-week strike.

# Buy, Sell or Trade Through The Classified Ad

## SITUATIONS WANTED

Special Low Rate for advertisements under this classification to assist people seeking employment. Only 25c for one week (6 days) covers any number of required lines. Payable in advance.

STENOGRAPHER, BOOKKEEPER, must have work. Also experienced in store work. Work more essential than good pay. Will work part time if necessary. Box 9015 Daily News.

HOUSE KEEPER WANTS POSITION immediately. Fond of children, good cook, capable and efficient in all housework, can take full charge. Box 9086 Daily News.

YOUNG MAN WITH INDUSTRIAL First Aid Certificate desires work of any kind. Go anywhere. Box 9077 Daily News.

TRUCK DRIVER WANTS POSITION. Would accept any job for time being. Box 9097 Daily News.

EXPERIENCED GIRL WANTS part time work, also work by the hour. Phone 571R before 2 p.m.

EXP. GIRL WANTS HOUSEWORK, in Nelson. Can give references. Box 9039 Daily News.

EXPERIENCED FINNISH WOMAN wants work by hour, 316 Robson Street. Phone 817L.

CAPABLE GIRL, 19 YEARS OLD, desires general housework. Box 9020 Daily News.

EXP. GIRL WOULD LIKE HOUSE work. Part time or from 9 till 6. Phone 928Y.

## AUTOMOTIVE, MOTORCYCLES, BICYCLES

PRIVATE SALE
1937 DeSoto Touring Sedan, Heater and defroster.
1937 Ford Convertable Coupe, Radio, Heater and defroster.
Both Cars Like New
RAMP BODY & FENDER WORKS

ONE 1938 DODGE LIGHT DElivery Truck driven only 8000 miles. Spare tire never been in use. Has heater and frost-proof windshield. Part cash, easy terms to responsible party. 318 First St.

NOTICE TO RANCHERS—TRAILers made to order. City Auto Wrkrs. 431 Josephine St. Ph. 447.

1938 HUDSON 6. LOW MILEAGE. $700 or take delivy. truck in trade in. L. Caronni, Taghum, B. C.

WHAT OFFERS FOR '38 WILLYS 4-door sedan. exlt. con. Ph. 786R1. Jean Robertson, Daily News.

## FOR SALE MISCELLANEOUS

PIPE, TUBES, FITTINGS
NEW AND USED
Large stocks for immediate shipment
SWARTZ PIPE YARD
1st Avenue and Main St.
Vancouver, B. C.

WHISKY BARRELS FOR WINE. All sizes; also barrels for other purposes. Active Trading, 916 Powell Street, Vancouver, B. C.

ROGERS BATTERY RADIO. 5-tube, mantel, 1937, good condition $10. Also Coleman table lamp $2. Mrs. H. Donald, R. R. 1.

PRIVATE SALE OF HOUSEHOLD furniture. Afternoons 3 to 5 p.m. Mrs. James O'Shea, 306 Silica St.

PIPE AND FITTING
ATLAS IRON & METALS LTD.
250 Prior St. Vancouver, B. C.

GOOD CHEER FIREPLACE HEATer in good condition. Phone 521X.

OLD VIOLIN, EXCELLENT TONE What offers? J. Mucha, Lardo, B. C.

## HELP WANTED

WANTED—COOK-HOUSEKEEPER for Creston Valley Hospital. Apply by letter stating qualifications to the Secretary, Box 30, Creston, B. C.

WANTED GIRL FOR GENERAL housework. Must have references. Box 9099 Daily News.

## AGENTS AND SALESPEOPLE

CHRISTMAS CARD AGENTS

Men, women, boys, girls: "Walford Series" personal Christmas Cards, 18 for $1.00 up. All beautiful folders. Truly sensational values. See them. Seeing is believing. Give your customers the best for their money. You can earn considerable money in spare time between now and Christmas. Experience not necessary. Magnificent Boxed Christmas Card assortments on which you can earn over 50%. Beautiful Metal Foil Christmas seals, tinsel ribbon, wrappings, gift callendars. Apply immediately. No obligation. In order to avoid overlapping competition and give each agent a better opportunity in his community we issue only a limited number of albums and our advertisement will only appear once or twice, so clip this ad. immediately. Established over quarter century. Newton Walpert Co., Suite 210, University Tower Building, 660 St. Catherine St. West, Montreal, Canada.

BEST KNOWN LINE

Successful Christmas Card salespeople know they must have the Premier Line of Personal Christmas Cards; they know it is advertised from coast to coast and has been shown continuously at the Canadian National Exhibition for ten years. They know our line sells; they know the public has confidence in our values.

They know we treat our sales staff courteously and pay liberal commissions. We invite you to join this sales staff and earn extra money in your spare time between now and Christmas. Apply for sample book today. No charge. Experience unnecessary. Premier Art Guild, 576 Seymour St., Vancouver.

CHRISTMAS CARD AGENTS

GREATLY INCREASE YOUR earnings by taking advantage of special bonus offer we are giving to celebrate twenty-five years in business. We have personal cards, boxed assortments, tags, seals, wrappings, etc., at prices from 50 cents to $4.50. Money back unless satisfied. Write today for particulars. No obligation. British Canadian Publishing Company, Room 44 Manning Arcade, Toronto

## OPPORTUNITIES FOR MEN

MOLER BARBER SCHOOL Now Low Rates. Enroll Now. You owe yourself a trade to be independent of hard labour. Write us for full information. Practical expert training guar'teed. 303 W. HASTINGS ST. Dept. A Vancouver, B. C. B. Gooch, Mgr. All Moler, B. C. Schools.

YOU SAW IT IN THE DAILY NEWS

## WANTED MISCELLANEOUS

SHIP US YOUR SCRAP METALS or iron, any quantity. Top prices paid. Active Trading Company, 916 Powell St., Vancouver, B. C.

HIGH PRICE PAID FOR SCRAP copper, brass, lead, etc. Ark Store.

## PETS, CANARIES, BEES, ETC.

WIRE HAIRED TERRIER PUPS. finest Imp. stk. H. Harding, Nelson

## PERSONAL

WHEN IN VANCOUVER STOP AT Almer Hotel. Opp. C. P. R. Depot.

HALLOWEEN PARTY GOODS. Firecrackers, Noisemakers, now on display at Mann, Rutherford Co.

HUNTLEY & PALMER ENGLISH Biscuits, just arrived. Fancy pkgs. and tins. Star Grocery, Phone 10.

RIDE IN COMFORT THESE COOL evenings in a heated taxi. Phone 990, the City Taxi.

IF YOU HAVE OLD CLOTHING, footwear or furniture to spare please Ph. Salvation Army 616L.

PORTRAITS FOR CHRISTMAS must be taken soon. Special tasts only few weeks. Vogue Studio.

SANITARY PERSONAL RUBBER Goods. 24 latex $1. Free price list. J. Jensen, 1042 Haro, Vancouver.

DRIVE IN NOW FOR "WINTER proofing." Heaters! Anti-Freeze! etc. Beacon Service, 701 Baker St.

NEED READY CASH? SELL THE things you no longer want to J. Chess, 524 Vernon Street.

BREAD IS THE GREATEST FOOD builder. Try Choquette Bros "Mother's Bread." Phone 258.

SPECIAL CHRISTMAS OFFER IS now on at McGregor Bros. Solve your gift problem Give your photo

HAVE YOU ANY ANTIQUES? Top prices paid for antiques at The Home Furniture, 413 Hall St.

GET YOUR WINTER COAT AND hat cleaned now. Phone 107. H. J. Wilton, Tailor and Dry Cleaner.

STOP TOBACCO, SNUFF HABIT instantly. Satisfaction or money refunded. Particulars, Box 17, Schuler, Alberta.

GENUINE LATEX SPECIAL GTD. 25 for $1.00 or jiffy prepared 18 for $1.00 (free catalogue). National Importers, Box 244 Edmonton.

AN OFFER TO EVERY INventor, list of wanted inventions, and full information sent free. The Ramsay Company, World Patent Attorneys, 273 Bank St., Ottawa.

LONELY FOLKS IN CANADA! Join Elite Club. Confidential, reliable. Some members with means. Particulars and sample descriptions 10c. Dept. NN, Box 121, Regina, Saskatchewan.

CHRISTMAS CARDS FROM YOUR own snapshots are the really personal cards. Send negative and 10c for sample. Prices for quantities will be sent with samples. Krystal Photos, Wilkie, Saskatchewan.

MEN! WANT VIM? TRY RAW Oyster Tonic, OSTREX Tablets, to pep up whole body quick. If not delighted with results first package, maker refunds its low price. Call, write, Mann, Rutherford Co. and all good druggists.

MELODIES OR LYRICS REVISED. Staffwriter for Universal and Columbia Music Publishers. Revise lyrics or melodies, furnish contacts and place your completed song with genuine publishers for publication. Self-addressed stamped envelope for full particulars. H. A. Huxley (The Haven) R. M. D. 4, Cordova Bay, B. C.

## LOST AND FOUND

To Finders
If you find anything, telephone the Daily News. A "Found" Ad. will be inserted without cost to you. We will collect from the owner.

LOST, AMBER NECKLACE ON Friday. Please Phone 1311L.

CLASSIFIED MAIL ORDERS from out-of-town residents given prompt attention

## LEGAL NOTICES

"GOVERNMENT LIQUOR ACT"
(Section 28.)

NOTICE OF APPLICATION FOR CONSENT TO TRANSFER OF BEER LICENCE

NOTICE is hereby given that the 15th day of November next, the undersigned intends to apply to the Liquor Control Board for consent to transfer of Beer Licence No. 4571, issued in respect of premises being part of a building kown as Savoy Hotel, situate at 198 Baker Street, Nelson, British Columbia, upon the lands described as Lots 13 and 14, Block 91, Nelson City Plan, Nelson Land Registration District, in the Province of British Columbia, from William Kinloch Clark to Nelson Hotel Company Limited, a company duly incorporated under the laws of the Province of British Columbia and having its registered office at Nelson in the said Province, the transferee.

DATED at Nelson, B. C., this 16th day of October, 1939.

W. K. CLARK
NELSON HOTEL COMPANY LIMITED
Per Jas. C. Forbes, President
Applicant and Transferee.

TENDERS will be received by the undersigned up to Noon, Tuesday, Oct. 31st, 1939, for the purchase, demolition and removal of the house situated on Block 6, D. L. 4780, Kootenay District, Plan 729.

The successful tenderer will be required to put up a deposit guaranteeing that the house will be entirely removed within one month from acceptance of tender.

For further information apply to O. G. Gallaher, Asst. District Engineer, Court House, Nelson, B. C.

The highest or any tender not necessarily accepted.

A. V. HAMILTON,
Purchasing Agent.
Parliament Buildings,
Victoria, B. C.,
Oct. 19th, 1939.

NOTICE

The following men are official agents for the following candidates in the Cranbrook by-election:

Arnold Joseph McGrath, Cranbrook, B. C., Bookkeeper. H. A. McKowan, Cranbrook, Official Agent.

Thomas O'Connor, Vancouver, B. C., laborer. Norman Benseon, Chapman Camp, Official Agent.

Alfred Brock Smith, Cranbrook, B. C., farmer. No Agent.

(Signed) AARON WALDE,
Returning Officer,
Cranbrook Electoral District.

## LIVESTOCK, POULTRY AND SUPPLIES, ETC.

FOR SALE, PURE JERSEY COW, dehorned. Gentle. 777 Ranch, Fruitvale, B. C.

FOR SALE, 1 BAY MARE, 9 YRS. old $50. H. Allport, Blewitt, B. C.

WANTED — GOOD MILK COW. Box 9025 Daily News.

## PROPERTY, HOUSES, FARMS

FOR SALE, IMPROVED RANCH. Price reduced $2000, being value of house alone. 85 fruit trees and small fruits. Good waterworks. See owner, 419 Silica Street.

GOOD FARM LANDS FOR SALE, on easy terms in Alberta and Saskatchewan. Write for full information to 908, Dept. of Natural Resources, C. P. R., Calgary, Alta.

## BUSINESS AND PROFESSIONAL DIRECTO

ASSAYERS

E. W. WIDDOWSON, PROVINCI Analyst, Assayer, Metallurg Engineer, Sampling Agents Trail Smelter, 304-305 Joseph Street, Nelson, B. C.

GRENVILLE H. GRIMWOOD Provincial Assayer and Chemist, Fall Street. P. O. Box 9, Nel B. C. Representing shippe interest at Trail, B. C.

HAROLD S. ELMES, ROSSLA B. C. Provincial Assayer, Chem Individual representatives shippers at Trail Smelter.

CHIROPRACTORS

J. R McMILLAN, D. C., NEU calometer, X-ray. McCullock

DR. WILBERT BROCK, D. 542 Baker Street. Phone 969.

CORSETIERES

SPENCER CORSETS, MRS. V. Campbell, 370 Baker St. Ph.

ENGINEERS AND SURVEYO

BOYD C. AFFLECK, Fruitvale, B Surveyor and Engineer. Pho "Beaver Falls."

HOMES FOR THE AGED

THE PRIORY GUEST HOUSE, W. 27th Avenue, Vancouver beautiful residence for eld ladies, conducted by the Sister the Love of Jesus. Private b rooms Maid service. All the c forts of a modern home. Also Jude's House of Rest for eld couples. St. Raphael's Wing invalids and convalescents.

INSURANCE AND REAL EST

C. D. BLACKWOOD, Insuranc every description. Real Est. Ph

J. E. ANNABLE, REAL ESTA Rentals, Insurance. Annable

CHAS. F. McHARDY, INSURAN Real Estate. Phone 135.

R. W. DAWSON, Real Estate, surance, Rentals. Next Hippe Hardware. Baker St. Phone

MACHINISTS

BENNETTS LIMITED
Machine shop, acetylene and elec welding, motor rewinding commercial refrigeration
Phone 593 324 Vernon

MEMORIALS

SAME AS USED ON GRAVES Forest Lawn Memorial Park. price list from Bronze Memor Ltd., Box 726, Vancouver, B.

PATENT ATTORNEYS

W. ST. J. MILLER, A. M. E. I. Registered Patent Attorney, C ada and U. S. A. 703-2nd St. Calgary. Advice free, confiden

SASH FACTORIES

LAWSON'S SASH FACTO Hardwood merchant. 273 Baker

SECOND HAND STORES

WE BUY, SELL & EXCHAN furniture, etc. Ark Store. Ph.

HOME FURNITURE, BUY, SE Exch., Rpr., Upholster. Phone

WATCH REPAIRING

When SUTHERLAND repairs watch it is on time all the 345 Baker Street, Nelson, B. C

Want to Sell Something? Daily News Classified Ad do it. PHONE 144.

THE GUMPS

BRINGING UP FATHER

TILLIE THE TOILER

## ...ly Few Wall St. Stocks Increase

...W YORK, Oct. 23 (AP).—The ... market showed a distinctive ... of punch today, although a ...utilities, motor trucks, amuse... and specialties managed to ...er modest hits.

...lings, fast at the opening ... blocks of 1,000 to 10,000 shares ...ed hands, contracted to almost ...g as the proceedings wore on ...ransfers for the full session ...ximated 900,000 shares.

...t some Wall Streeters have ...erming "the queerest of queer ... seemed to have lost much of ...fluence on buyers, and news ...foreign centres was hardly of ...racter to stimulate the specu... urge, brokers said.

...ored the greater part of the ...-some eventually backed away ...e Consolidated Edison, North ...ican, Stone & Webster, White ...s, Mack Truck, Studebaker, ...ese, Loew's, Celotex, Nash... ...nator, General Foods, National ... Register, Eastern Airlines, ...las Aircraft and U. S. Rub...

...king advancing vigor through... ...were U. S. Steel, General Mo... Caterpillar Tractor, Anaconda, ...ecott, Santa Fe, Standard Oil ... J., Allied Chemical, General ...ric, American Telephone, Johns ...ille and Du Pont.

...adian issues up a little includ... ...ke Shore, Distillers and Hiram ...ers. Dome moved in the op... direction. Dominion 4s coast... ...ong evenly in the bond mar...

## ...es Irregular on Montreal Exchange

...NTREAL, Oct. 23 (CP). — ... stocks and a few specialties ... popular among buyers in to... market while other issues ... neglected at slightly lower ...

...ers up fractionally included ... Brothers, Dryden, Howard ...n, St. Lawrence Corp., St. ...ence Paper Pfd., and Bathurst, ... of Canada, Nickel, Hudson ...nd Mining and Canadian Cel... also edged higher.

...all losses showed for Algoma ... Building Products, Canadian ...and National Steel Car, Smelt... ...ost one point.

## U.S. Bonds Gain

...W YORK, Oct. 23 (AP).—U. S. ... again moved slightly ahead ... Gains appeared in Latin... ...rican issues. Bonds of Finland, ...ark, Australia, Canada and ...also rose.

## ...TAIN TRIES CONTROL NEUTRAL SHIP DELAYS

...ONDON, Oct. 23 (CP)—British ...al authorities are indeavoring ... cut down delays caused to ...tral ships passing through her ...ntraband control' searches, it ...s disclosed at a naval press con...ence today.

...t also was said with reference ... the Pan American neutrality ...e around the Americas that ...e British Admiralty will do all ...can to keep war away from the ...st of America."

## EXCHANGES

...ONTREAL, Oct. 23 (CP).—Brit...and foreign exchange, nominal ... between banks only:

...nce, franc, .025206.

...eat Britain, pound, 4.43-4.47.

...ly, lire, .0561.

...itzerland, franc, .2491.

## MONTREAL PRODUCE

...ONTREAL, Oct. 23 (CP). — ... Butter, Que. 27⅝—⅞; Que. ...ded 27⅝—¾; Que. 27—27¼; ... regraded 27—27¼. Eggs, A... 37.

...tter futures: Oct. 27½—⅞; Nov. ...—28; Dec. 28¼—½; Jann. 28¾ ...d.

## METAL MARKETS

LONDON, Oct. 23 (AP). — Bar gold 168s, unchanged. (Equivalent is $44.55 on the basis of the dollar at $4.03). Bar silver 23⅛d, unchanged.

MONTREAL

Spot; Copper, electrolytic 12.50; tin 67.50; lead 5.10; zinc 5.00; antimony 14.50.

Bar gold in London was unchanged at $37.54 an ounce in Canadian funds; 168s in British, representing the Bank of England's buying price. The fixed $35 Washington price amounted to $38.50 in Canadian.

Silver futures closed today with October offered at 46.60.

NEW YORK

Copper steady; electrolytic spot 12.50.

Tin steady, spot and nearby 56.00 nominal; forward 50.00 nominal.

Lead steady, spot, New York 5.50—55; East St. Louis 5.35.

Zinc steady, East St. Louis spot and forward 5.50.

Pig iron quiet; No. 2, f.o.b. Eastern Pennsylvania 24.00; Buffalo 23.00; Alabama 19.38.

Aluminum, virgin 99 per cent, 20.00.

Antimony, Chinese, spot 14.00.

Quicksilver 150.00 nominal.

Platinum, pure, 40.00.

Chinese wolframite 22.00 — 24.00 nominal.

Domestic scheelite 23.00 nominal.

Bar silver 36⅛, up ⅜ cent.

## Cheaper Gold Stocks in Demand, Toronto

TORONTO, Oct. 23 (CP).—Cheaper gold stocks were in demand at firmer prices today on Toronto market. *Western oils were strong.* Turnover for the day was around 350,000 shares.

Both Abitibi Common and Pfd. posted moderate gains while Great Lakes Paper Pfd. firmed a point. Consolidated Paper firmed about ¼. The tone was improved for Alberta Pacific Grain Pfd. and Blue Ribbon.

Several penny gold changed hands at gains of 2 to 5. Issues displaying strength included God's Lake, Upper Canada and Slave Lake. Buffalo-Ankerite recovered 25.

Steep Rock firmed 8 to 1.83.

Anglo-Canadian, Calgary-Edmonton and Okalta Oils were narrowly higher. Homstead Oil and Gas carried a firmer bid.

## Anglo-Canadian Up 2

CALGARY, Oct. 23 (CP).—Brokers took to the sidelines at Calgary Stock Exchange today and only 5370 oil shares traded. Anglo-Canadian gained two at 1.18.

## FRENCH GOVT. ORDERS MOTOR TRUCKS FROM U.S

NEW YORK, Oct. 23 (AP)— The French Government was disclosed today by an authoritative source to have placed a new order for 1500 to 2000 motor trucks with the White Motor Co.

This is in addition to an order for 2000 trucks placed last Friday with Studebaker Corp.

## MONEY

By The Canadian Press

Closing exchange rates:

At Montreal—Pound: Buying 4.43, selling 4.47; U. S. dollar; Buying 1.10, selling 1.11; franc 2.52 21-32.

At New York—Pound 4.01¼; Canadian dollar .89½; franc 2.27½.

At Paris—Pound 176.625 fr.; U. S. dollar 43.80 fr.; Canadian dollar 39.56 fr.

In Gold—Pound 10s 1d; U. S. dollar 61.06 cents; Canadian dollar 55.06 cents.

## LONDON CLOSE

LONDON, Oct. 23 (AP).—British stock closings in sterling: Distillers 64s 6d ex-rights; Imp Chem 29s 9d; Rhodesian Anglo-Amer 21s 6d ex-dividend; Royal Dutch £25¾; Vickers 17s 9d.

Bonds—British 2½ per cent Consols £66⅞; British 3½ per cent war loan £92⅛; British funding 4s 1960-90 £102.

## New Oil Pipeline Is Considered

CALGARY, Oct. 23 (CP).—L. V. LeSueur, of Toronto, Vice-President of Imperial Oil, Limited, today told the McGillivray Royal Commission of the proposed pipeline to Regina.

He described construction of the pipeline as the "next logical step" in interests of Turner Valley. Such a pipeline would serve the Moose Jaw refinery of the British American Oil Company, Limited, and the Imperial Refinery at Regina.

Mr. LeSueur indicated pipeline transportation would not reduce costs so that Turner Valley might secure the Winnipeg market, now supplied, in the main, with petroleum products refined from United States crude.

Mr. LeSueur told the Commission, probing Alberta's oil industry, that the Turner Valley industry was in a healthy condition and his company had given "serious consideration" to construction of the Regina pipeline.

## Allies Blamed Cut Rumania Oil Output

BERLIN, Oct. 23 (CP-Havas) — The National Ze Tung of Essen, Marshal Herman Goering's newspaper, today charged that Rumania systematically was cutting down on its oil production and blamed political moves by the Allies for the reduction.

Figures for the principal Rumanian oil companies were given in an effort to show that production for the first eight months totalled 3,863,379 *tons this year as compared* to 3,873,892 tons last year.

During the same period the price of petroleum, which Germany *hopes to obtain for its war machine,* rose 20 to 30 per cent in the different grades, the paper said.

Most of the companies are under French or British control, it went on, and the real reason for the cut lies in political events.

## British Stocks Up

LONDON, Oct. 23 (AP).—Stock market prices advanced today as trading expanded. Buyers concentrated on issues of investment calibre, especially British Government bonds. Industrial leaders, helped by several dividend reports, moved ahead briskly. A wage decision helped boost domestic rails. Kaffirs and diamonds followed the generally higher pattern.

## ARTILLERY ARRIVES IN SWEDISH PORTS

COPENHAGEN, Denmark, Oct. 23 (CP-Havas)—The Helsingfors correspondent of the newspaper Politiken reported today several shipments of light artillery of German manufacture have arrived at Finnish ports in the last few days. The report coincided with the arrival at Moscow of a Finnish delegation to resume negotiations of Soviet demands on Finland.

## BRITAIN TO INCREASE BELGIAN PURCHASES

BRUSSELS, Oct. 23 (CP-Havas) —Ronald Cross, British Minister of Economic Welfare, assured Belgium in an interview printed last night by the Independence Belge that Great Britain is ready to increase its purchases here to compensate for losses caused in Belgian sales to Germany by the Allied blockade.

## U. S. to Issue Note

WASHINGTON, Oct. 23 (AP).—Henry Morgenthau, Secretary of the United States Treasury, announced today that the Treasury would attempt to refund for one per cent interest notes a $526,232,500 note issue bearing 1⅜ per cent interest which matures December 15.

Morgenthau also announced the Treasury would sell $150,000,000 worth of 91-day-bills again next week. A similar amount was sold today for an average discount price of $99.993 per $100 unit.

Today's selling rate was equivalent to .027 per cent interest compared with an equivalent rate last week of .033 per cent.

## WINNIPEG GRAIN

WINNIPEG, Oct. 23 (CP).—Grain futures quotations:

| | Open | High | Low | Close |
|---|---|---|---|---|
| WHEAT: | | | | |
| Oct. | 70⅝ | 71 | 70⅝ | 70⅝ |
| Nov. | 71 | 71⅛ | 71 | 71⅛ |
| Dec. | 72⅛ | 72¼ | 71⅞ | 72 |
| May | 77⅛ | 77¼ | 76⅞ | 76⅞ |
| OATS: | | | | |
| Oct. | 34¼ | 34⅜ | 33¾ | 33⅞ |
| Nov. | — | — | — | 32¾ |
| Dec. | 31½ | 31⅝ | 31 | 31⅛ |
| May | 32⅛ | 32⅜ | 31¾ | 31¾ |
| BARLEY: | | | | |
| Oct. | — | — | — | 42½ |
| Oct. new | 43 | 43 | 42⅝ | 42⅝ |
| Nov. | — | — | — | 42⅝ |
| Dec. | 42¼ | 42⅝ | 42 | 42 |
| May | 43⅞ | 44 | 43⅝ | 43⅞ |
| FLAX: | | | | |
| Oct. | 166 | 166 | 165 | 165 |
| Nov. | — | — | — | 167 |
| Dec. | 164½ | 164½ | 162⅛ | 162½ |
| May | — | — | — | 160¾ |
| RYE: | | | | |
| Oct. | 58⅝ | 59⅛ | 58⅝ | 59⅛ |
| Nov. | — | — | — | 58¾ |
| Dec. | — | — | — | 56¾ |
| May | 57⅝ | 58 | 57½ | 57⅝ |

CASH PRICES:

WHEAT—No. 1 hard 70⅝; No. 1 Nor. 70⅝; No. 2 Nor. 68⅝; No. 3 Nor. 67⅛; No. 4 Nor. 65⅝; No. 5 wheat 61⅝; No. 6 wheat 56⅝; feed wheat 56⅝; No. 1 Garnet 62⅝; No. 1 Amber Durum 60⅝; No. 4 special 64⅞; No. 5 special 60⅝; No. 6 special 54⅝; No. 1 mixed wheat 56⅝; track, basis No. 1 Nor. 70⅝.

OATS—No. 2 C. W. 33⅞; Ex. 3 C. W. 31⅝; No. 3 C. W. 31⅝; Ex. 1 feed 31; No. 1 feed 29; No. 2 feed 26⅞; No. 3 feed 24⅞; track 31⅝.

BARLEY—No. 1 feed 41⅛; No. 2 feed 39⅝; No. 3 feed 38⅛; track 42.

FLAX—No. 1 C. W. 1.65; No. 2 C. W. 1.61; No. 3 C. W. 1.39; No. 4 C. W. 1.39; track 1.63⅛.

RYE—No. 2 C. W. 59⅛.

## Vancouver Dull

VANCOUVER, Oct. 23 (CP). — Prices ranged from 8 *points off to* 4 points up in a dull day on the Vancouver stock exchange today. The transactions totalled 39,340 shares.

Hedley Mascot led gainers in the gold section with an increase of 4 points to close at 44. Premier at 1.47 and Sheep Creek at 1.13 each gained 1 while Reno at 62 was off 1. Bralorne at 10.25, Cariboo at 2.00 and Pioneer at 2.30 were unchanged.

Volume of trading in the oil section was small with Calgary & Edmonton losing 8 at 2.50, Anglo Canadian 4 at 1.20 and Royal Canadian ½ at 22½. Home at 2.90 and Pacific Petroleum at 49 were unchanged.

## U.S. TO DEMAND AFFIDAVITS FROM SHIPS

WASHINGTON, Oct. 23 (AP) — The Treasury today ordered United States customs officials to obtain sworn affidavits from Masters of foreign ships regarding their intentions to transfer cargoes or stores to ther vessels. Affidavits will be required from owners, shippers or consignors of cargoes destined for foreign ports.

The oaths, required by neutrality laws, apparently are intended to prevent illegal shipments of goods from the United States to belligerents under fake manifests.

## FOREIGN EXCHANGE

OTTAWA, Oct. 23 (CP). — The Foreign Exchange Control Board today announced the following exchange rates:

American funds—10 per cent premium buying; 11 per cent premium selling.

Sterling, $4.43 buying; $4.47 selling.

## CALGARY LIVESTOCK

CALGARY, Oct. 23 (CP).—Week-end receipts: Cattle 667; calves 110; hogs 129; sheep 472. Receipts today: Cattle seven; calves, hogs, sheep nil.

Cattle market firm. Good butcher steers 6—6.25; good cows 4.25—4.50; good to choice veal calves 6—6.50.

Last bacons 8.10 off trucks.

## INVENTOR IS 95

PARIS, Oct. 23 (AP)—Edouard Branley, French Physicist who pioneered the development of wireless telegraphy, celebrated his 95th birthday today without a radio in his house.

"It bothers me," the Inventor told friends, "to think I had something to do with inventing it!"

## Chicago Wheat Price Down

CHICAGO, Oct. 23 (AP).—After an early fractional advance, wheat prices tumbled more than a cent a bushel from early highs today.

Selling was attributed to some traders who were disappointed at the failure of buying power to respond to unfavorable crop reports from the Southwest.

Wheat closed ⅛—⅞ *lower than* Saturday, December 84⅝—¾, May 84¼—⅜; corn unchanged to ⅛ higher, December 49⅝—¾, May 52—52⅛; *oats unchanged to ¼ down.*

## U.S. Communist Secretary Indicted

NEW YORK, Oct. 23 (AP).—Earl Browder, Secretary of the Communist party in the United States, was indicted by a Federal Grand Jury today on a charge of false application for a passport.

Browder was taken into custody immediately and arraigned before Federal Judge William Bondy. He pleaded innocent and was held on $10,000 bail No date was set for a hearing.

The true bill was returned to Federal Judge François G. Caffey, who immediately recessed the Grand Jury for two hours.

The Communist leader testified Sept. 6 before the Dies Committee investigating Uuamerican activities that he had travelled in Europe within the past two years on a passport bearing a fictitious name.

The indictment said Browder applied for a passport on April 30, 1937, using the name of George Morris. He also obtained one Feb. 15, 1938, using the name of Nicholas Dozenberg.

The maximum penalty on conviction is a fine of $12,000 and a five-year prison term or both on each count.

At the time of his appearance he declined to disclose the name he had used, standing on his constitutional right that such testimony might incriminate him.

He also testified other party members had travelled in Europe under fictitious passports because of the danger of using their real names since they were acknowledged Communists.

The indictment returned today contained two counts, each charging false application for a passport and the use of such passport.

## MAKE PROVISION FOR PROTESTANT SOLDIERS

OTTAWA, Oct. 23 (CP)—Adequate provision for soldiers of all Protestant denominations will be provided by the Canadian Chaplain Service, according to plans for organization of the service outlined by Right Rev. Anderson Wells C. M. G., 61-year-old Bishop of Cariboo, who arrived here Saturday to take over his post as Principal Protestant Chaplain of the Canadian Active Service Force.

## 40 BURN IN TRAIN

MEXICO CITY, Oct. 23 (AP)—Dispatches received here today from Veracruz said 40 men in a railroad crew had been burned to death when they were trapped in a train after an explosion in two cars filled with oil.

## French Doubt Nazi-Soviet Military Pact

By JEAN ALLARY
Havas Staff Writer

PARIS, Oct. 23 (CP-Havas) — French diplomatic circles predicted last night Adolf Hitler would fail to win over Joseph Stalin to a tighter alliance—such as a military pact "with the Third Reich". The *same sources claimed attempts* by Hitler to give Italy's neutrality a more pronounced pro-German tinge would likewise be foredoomed to *failure.*

These sources said German diplomacy now is being directed to offset the British-French-Turkish mutual aid pact.

Qualified circles here hold that Britain and France have Hitler to thank for Turkey's final and unequivocal entry into the pro-Ally camp. Collapse of the Russo-Turkish negotiations, they said, was due to German intervention, and to the fact that the Soviet Premier and Foreign Commissar, Vyacheslaff Molotoff, was made the spokesman for Nazi as well as Russian aspirations in the Balkans.

Nazi propaganda has been insisting Italy was the chief target of the Allies' agreement with Turkey, but Great Britain and France, it was authoritatively stated here, have effectively countered this manoeuvre by giving Rome a full explanation of the meaning of the Ankara Pact.

## Atlantic Shipping of Coast Lumber

SAN FRANCISCO, Oct. 23 (AP). —Movement on Pacific Coast lumber to Atlantic ports in recent months has been setting new high marks for some years.

Tonnage moved through the Panama Canal set a new high for the year in August, with 177,619 tons checked through the big ditch. In September the traffic held close to that level, totalling 171,234 tons.

Those big months gave the industry for the first three quarters of this year its biggest volume in inter-coastal trade since 1931. Lumber tonnage in that time was 2,270,191, or approximately half again more than the 861,620 tons moved in the 1938 period.

Traffic of all kinds originating on this coast and moving through the canal in the nine months was 3,612,740 long tons, nearly one-third more than the West shipped to the East by boat in 1938. The nine months' tonnage last year was 2,737,825.

This movement was greater than any seen since 1926.

## LAST DAY QUEBEC ELECTION CAMPAIGN

OTTAWA, Oct. 23 (CP).—Hon. Ernest Lapointe, Minister of Justice, will be in Quebec tomorrow *for the last day of the provincial* election campaign and will probably deliver some short talks to the electors in his own Federal riding of Quebec East.

Hon. C. G. Power, Postmaster General, and Hon. P. J. A. Cardin, Works Minister, who, with Mr. Lapointe, have been busy in the campaign on behalf of the Liberal party, will probably spend the last day of the campaign in or about Quebec City.

Mr. Lapointe and Mr. Power will be in Quebec on election day, probably returning to Ottawa Thursday. Mr. Cardin is expected to spend at least part of election day at his home in Sorel.

## TO PROTEST SLAYING OF CHINESE SOLDIER

SHANGHAI, Oct. 24 (AP). — Fu Siao-En, puppet mayor of the Japanese-held part of Shanghai, will protest to the International Settlement Council the slaying of a Chinese policeman on the settlement border Sunday, the Japanese press said today.

Two other Chinese were killed and an undetermined number wounded in a 30-minute fight between the settlement police and Chinese motorcyclists.

In another outbreak of violence, terrorists invaded a Chinese wedding party in the international settlement yesterday firing 50 shots that fatally wounded four men and two women and also injured the bride and a number of guests.

## DISPUTE JAPANESE GENERAL'S DEATH

TOKYO, Oct. 23 (AP).—Death of Major-General Katsuji Abe on the disputed frontier between Outer Mongolia and Manchukuo was disclosed today with the arrival of his ashes at the Port of Shimonoseki.

General Abe was the third senior officer to die in Japanese service on the mainland of Asia since 1937. Two others were killed in China.

## KING PLANS TO SPEAK CHRISTMAS BROADCAST

LONDON, Oct. 23 (CP Cable) —The radio correspondent of the News Chronicle says the King will broadcast to the Empire at the conclusion of the special Christmas broadcast, including contributions from the Dominions and Colonies.

## T.C.A. PLANES GROUNDED

CALGARY, Oct. 23 (CP). — Trans-Canada Airlines planes West of Regina were grounded today due to heavy snowfalls in Western Saskatchewan, Alberta and through the Rocky Mountains, T.C.A. officials said here today.

## Duff Cooper Predicts Nazi Revolution

NEW YORK, Oct. 23 (AP)—Alfred *Duff Cooper, former First Lord* of the British Admiralty, predicted yesterday there would be an early right-wing revolution in Germany.

A contributing cause, said Mr. Duff Cooper, who resigned from the Cabinet after the Munich pact, would be the Nazi movement's antagonism to the National Institution of Religion.

Although originating in the army he said, the revolution probably would produce not a military dictatorship but a new monarchy.

Mr. Duff Cooper arrived for a several months' lecture tour which he said was arranged before the war started.

## WORLD EXCHANGES

NEW YORK, Oct. 23 (CP).—Foreign exchange watched the war situation for developments today but little appeared to stir major currencies.

The belga was among those showing widest changes with a loss of .03 cent. The guilder backed away a trifle, too, but the pound sterling at $4.01¼, the French franc at 2.27½ and the Canadian dollar at a discount of 10½ per cent, were unchanged in relation to the United States dollar.

Closing rates, Great Britain in dollars, others in cents:

Great Britain, demand 4.00¼; Great Britain, cables 4.01¼; 60-day bills 3.99⅝; 90-day bills 3.98⅝; Canada, Montreal in New York 89.50; Canada, New York in Montreal 11.75; Belgium 16.77; Denmark 19.33; Finland 2.00N; France 2.27½; Germany 40.20N, benevolent 17.75; Greece .74½N; Hungary 17.60N; Italy 5.05; Netherlands 53.09; Norway 22.73; Portugal 3.71N; Rumania .72N; Sweden 23.83; Switzerland 22.44; Argentina (official) 29.77; Argentina (free) 22.51; Brazil (official) 6.05; Brazil (free) 5.15; Mexico 20.70N; Japan 23.65; Hong Kong 25.20; Shanghai 8.35; Yugoslavia 2.33N.

Rates in spot cables unless otherwise indicated. N—Nominal.

## U.S. MOTHERS PLAN MARCH ON WASHINGTON

DETROIT, Oct. 23 (AP) — A "March On Washington" by a bus load of women is being planned by the "Mothers of the United States of America, Michigan Division."

The objective is hearing before the Senate Foreign Relations Committee to defend the Arms Embargo and advocate "isolationism."

Mrs. Farber, mother of a lad *close to military age,* said that last June representatives of the group made little progress in Washington.

"We told them at that time," she said, "that we'd go back and organize some women, and they laughed at us and said women couldn't stick together. Well, here we are."

## SURVEY OF WOMEN WORKING IN WASH.

SEATTLE, Oct. 23 (AP)— Dr. Ruth M. Shallcross of New York City, Director of Research for the National Federation of Business and Professional Women's Clubs, was here today to launch a survey the Federation hopes will settle that vexing question: "Should Wives Work?"

She made two points clear in her first interviews here:

1. Most working women work not for fun but because they must.

2. Of approximately 4,000,000 women working in the United States today most hold positions for which they do not compete with men.

## COMMISSIONER PARSONS HERE, INSPECTION TOUR

*Commissioner* T. W. S. Parsons of the Provincial Police left for Vancouver Monday morning after spending the weekend in Nelson on a tour of inspection.

## U.S. Doctors Claim Lord Tweedsmuir Fit

NEW YORK, Oct. 23 (CP). — A medical examination has shown the condition of Baron Tweedsmuir, Governor General of Canada, to be "entirely satisfactory" and he will leave here for Ottawa tomorrow night.

"The physicians are entirely satisfied with His Excellency's condition," a member of the vice-regal party said.

The Governor General came to New York last Friday for what was described as "a thorough medical examination," the nature of his illness was not made known.

## LITTLE CHANGE ON WHEAT PRICE

WINNIPEG, Oct. 23 (CP).—Wheat futures prices registered little change after a stagnant session on Winnipeg Grain Exchange today. Buyers and sellers appeared unwilling to take any definite stand in the narrow market and quotations finished ⅛ cent lower. October at 70⅝, November 71⅛, December 72 and May 76⅞—77.

Southern houses made feeble attempts to enliven proceedings early in the day by making purchases here against sales at Chicago but other buyers refused to follow their leads and operations dropped almost to a standstill. Export sales of Canadian wheat were held to a minimum and no definite figure could be confirmed on week-end business.

Price spreads on Nos. 2 and 3 Northern slipped about ¼ cent in a quiet cash wheat market. Oats, barley and rye were given a little support from export interests in the coarse grain pit where prices weakened slightly.

World wheat shipments last week totalled 6,307,000 bushels compared with 6,196,000 bushels shipped the previous week and 12,732,000 during the corresponding seven days of 1938.

Wheat clearances from North American ports aggregated 2,506,000 bushels last week, 1,740,000 during the preceding week and 8,109,000 last year.

Western Canada farmers delivered 2,764,000 bushels of wheat to country elevators and loading points on Saturday against 2,432,000 bushels delivered on the same day a year ago.

## SHANGHAI AMERICANS ASK GREATER SUPPORT

SHANGHAI, Oct. 23 (AP). — A group of representative Shanghai Americans today adopted a resolution asking United States Secretary of State Cordell Hull for increased Washington support for maintenance of the American position in Shanghai. The resolution was telegraphed to Washington.

The Americans contended recent clashes on the border of the International Settlement were a growing danger to the American community. Settlement police have clashed with agents of the Japanese-sponsored local Chinese regime.

## Hitler's Dream Anglo-German Cooperation

LONDON, Oct. 23 (CP). — Sven Hedin, *noted Swedish explorer,* said in an interview today that Adolf Hitler's "dream" still was for Anglo-German cooperation to stop the Westward advance of Bolshevism and dictate world peace.

Hedin, who visited Hitler last week, said in an interview published in the *News Chronicle* that Hitler "does not hate England and desires peace passionately."

Asked what had been discussed at their meeting, Hedin said: "I cannot reveal details. But my feelings are that if war is let loose, it will be terrible, resulting in the triumph of Bolshevism and an end to Western civilization."

"One thing only can save us," he went on, "Anglo-German cooperation, which is Hitler's dream.

"Such a move, in my opinion, would balk Bolshevism's Westward advance and create a tremendous and terrible power which would impose and dictate peace upon the world."

Hedin was quoted as saying Hitler "undoubtedly" would join a Western bloc strong enough to maintain peace and reorganize the world.

Hedin said Hitler would establish a semi-independent state "but she will not give up Czecho-Slovakia."

## TORONTO STOCK QUOTATIONS

| | |
|---|---|
| ...rmac Copper | .40 |
| ... Gold | .08 |
| ...e-Huronian | 2.25 |
| ...field Gold | .10 |
| ...ria Rouyn Mines | .02½ |
| ...mac Rouyn | .05 |
| ...field Gold | .19½ |
| ... Metals Mining | .20½ |
| ...le Gold Mines | 1.08 |
| ...ood Kirkland | .17 |
| ... Missouri | .13½ |
| ...o Mines | .10 |
| ...orne Mines | 10.25 |
| ... Trethewey | .01 |
| ...lo Ankerite | 7.00 |
| ...er Hill Exten | .02½ |
| ...dian Malartic | .55 |
| ...oo Gold Quartz | 2.00 |
| ...e-Trethewey | .62½ |
| ...ral Patricia | 2.35 |
| ...ougamau | .14½ |
| ...mium M & S | .65 |
| ... Copper | 2.50 |
| ...aurum Mines | 1.50 |
| ...olidated M & S | 50.50 |
| ...e Mines | 28.50 |
| ...al-Siscoe | .03½ |
| ... Malartic | 2.73 |
| ...rado Gold | 1.30 |
| ...onbridge Nickel | 4.65 |
| ...ral Kirkland | .03 |
| ...coeur Gold | 3.50 |
| ...s Lake Gold | .65¼ |
| ...s Lake Gold | .58 |
| ...nar Gold | .51 |
| ... Rock Gold | 1.12 |
| ...er Gold | .05½ |
| ...inger | 14.50 |
| ...ey Gold | .31 |
| ...on Bay M & S | 34.00 |
| ...rnational Nickel | 48.00 |
| ... Con | .03 |
| ... Waite | .30 |
| ...a Gold | .02¾ |
| ...Addison | 1.85 |
| ...land Lake | 1.33 |
| ... Shore Mines | 37.00 |
| ...aque Contact | 6.30 |
| ...h Gold | .80 |
| ... Oro Mines | .02¾ |
| ... Long Lac | 2.95 |
| ...ss Mines | 4.20 |
| ...ood Cockshutt | 1.89 |
| ...en Red Lake Gold | .37½ |
| ...ty | .13 |
| ...tyre-Porcupine | 57.50 |
| ...enzie Red Lake | 1.18 |
| ...ttie-Graham | .10 |
| ...atters Gold | .60 |
| ...g Corporation | 1.26 |
| ... Gold | .02 |
| ...ta Porcupine | .90 |
| ...s-Kirkland | .05 |
| ...ing Mining | 1.15 |
| ...nds | 78.00 |
| ...etal | .50 |
| ...en Gold | 1.85 |
| ...a Gold | .23 |
| ...ur Porcupine | 2.20 |
| ...aster Cons | .34 |
| ... Oreille | 2.75 |
| ...n Gold | 1.88 |
| ...e Crow Gold | 4.40 |
| ...er Gold | 2.35 |
| ...ier Gold | 1.48 |

| | |
|---|---|
| Powell Rouyn Gold | 1.75 |
| Preston East Dome | 1.69 |
| Quebec Gold | .20 |
| Reeves MacDonald | .30 |
| Reno Gold Mines | .50 |
| Roche Long Lac | .04½ |
| San Antonio Gold | 1.75 |
| Shawkey Gold | .02 |
| Sheep Creek Gold | 1.12 |
| Sherritt Gordon | 1.30 |
| Siscoe Gold | .83½ |
| Sladen Malartic | .34 |
| Stadacona Rouyn | .40 |
| St. Anthony | .11 |
| Sudbury Basin | 2.10 |
| Sullivan Consolidated | .75 |
| Sylvanite | 3.05 |
| Teck-Hughes Gold | 4.05 |
| Toburn Gold Mines | 1.50 |
| Towagmac | .27 |
| Ventures | 4.45 |
| Waite Amulet | 6.10 |
| Whitewater | .04 |
| Wright Hargreaves | 8.00 |
| Ymir Yankee Girl | .04⅞ |
| OILS | |
| British American | 23.25 |
| Chemical Research | .20 |
| Imperial | 16.80 |
| Inter Petroleum | 28.25 |
| Texas Canadian | .69 |
| INDUSTRIALS | |
| Abitibi Power A | 2½ |
| Bell Telephone | 163 |
| Brazilian T L & P | 9½ |
| Brewers & Dist | 3½ |
| Brewing Corp | 113 |
| B C Power A | 25¾ |
| B C Power B | 2¼ |
| Building Products | 17⅞ |
| Canada Bread | 5½ |
| Can Bud Malting | 3¾ |
| Can Car & Foundry | 17½ |
| Can Cement | 7½ |
| Can Dredge | 22½ |
| Can Malting | 33 |
| Can Pacific Rly | 7⅝ |
| Can Ind Alcohol A | 4½ |
| Can Wineries | 3¾ |
| Cons Bakeries | 17 |
| Cosmos | 25¼ |
| Dominion Bridge | 44½ |
| Dominion Stores | 6½ |
| Dom Tar & Chem | 7⅝ |
| Dist Seagrams | 19½ |
| Fanny Farmer | 23¾ |
| Ford of Canada A | 28¼ |
| Gen Steel Wares | 11½ |
| Goodyear Tire | 89 |
| Gypsum L & A | 5½ |
| Hamilton Bridge | 8½ |
| Hinde Dauche | 14 |
| Int Metals | 13 |
| Imperial Tobacco | 5½ |
| Loblaw A | 28¼ |
| Loblaw B | 26¾ |
| Kelvinator | 9½ |
| Maple Leaf Milling | 6 |
| Montreal Power | 29¾ |
| Moore Corp | 44½ |
| Nat Steel Car | 78½ |
| Page Hersey | 106 |
| Power Corp | 10½ |
| Pressed Metals | 12⅞ |
| Steel of Can | 86¾ |
| Standard Paving | 1.05 |

## QUOTATIONS ON WALL STREET

| | Open | Close |
|---|---|---|
| American Can | 114⅞ | 114⅝ |
| Amer For Power | 2½ | 2⅝ |
| Am Smelt & Ref | 55 | 54⅞ |
| Amer Telephone | 166½ | 165½ |
| American Tobacco | 81½ | 81½ |
| Anaconda | 33⅝ | — |
| Baldwin | 20¼ | 19⅞ |
| Balt & Ohio | 7½ | — |
| Bendix Aviation | 30¾ | 30⅝ |
| Beth Steel | 91⅝ | 90¾ |
| Borden | 21½ | — |
| Canada Dry | 15⅝ | 15¼ |
| Canadian Pacific | 5½ | — |
| Cerro de Pasco | 41 | 41¾ |
| Chrysler | 90⅞ | — |
| Con Gas New York | 30¾ | 31 |
| C Wright pfd | 28⅝ | 28¼ |
| Dupont | 182 | 181 |
| Eastman Kodak | 161½ | 163 |
| Freeport Texas | 34⅞ | 34¾ |
| General Electric | 41⅞ | 41⅝ |
| General Foods | 44¾ | — |
| General Motors | 54⅞ | — |
| Goodrich | 22⅝ | 22¼ |
| Granby | 9 | — |
| Great Nor pfd | 31⅞ | 31½ |
| Howe Sound | 52 | — |
| Hudson Motors | 6¾ | 6⅞ |
| Inter Nickel | 38¾ | 39 |

| | | |
|---|---|---|
| Inter Tel & Tel | 4⅞ | — |
| Kenn Copper | 41⅝ | 40⅞ |
| Mack Truck | 32½ | 32⅝ |
| Montgomery Ward | 56⅞ | 56¾ |
| Nash Motors | 7¼ | 8 |
| New York Central | 21⅞ | 21½ |
| Packard Motors | 3⅞ | — |
| Penn R R | 25⅞ | 26 |
| Phillips Pete | 45⅞ | 46 |
| Pullman | 38½ | 38¼ |
| Radio Corporation | 6 | — |
| Rem Rand | 11½ | — |
| Safeway Stores | 46½ | 46⅝ |
| Shell Union | 14¼ | — |
| S Cal Edison | 26 | 25⅞ |
| Stan Oil of N J | 48½ | 47⅞ |
| Texas Corporation | 47⅝ | — |
| Texas Gulf Sul | 36½ | 36¼ |
| Timken Roller | 51½ | 51 |
| Underwood Type | 43½ | 45 |
| Union Carbide | 90 | 89¾ |
| Union Oil of Cal | 17¾ | 17½ |
| United Aircraft | 47 | 46½ |
| Union Pacific | 103 | 104½ |
| U S Steel | 77¼ | 76½ |
| Warner Bros | 4 | 4⅛ |
| West Electric | 119½ | 118½ |
| West Union | 34 | 33½ |
| Woolworth | 40⅞ | 41⅛ |
| Yellow Truck | 20⅝ | 20½ |

## MONTREAL STOCK EXCHANGE

| | |
|---|---|
| INDUSTRIALS | |
| Alta Pac Grain | 4⅝ |
| Assoc Brew of Can | 14¼ |
| Assoc Tel & Tel | 165½ |
| Bathurst P & P A | 26 |
| Canadian Bronze | 45 |
| Can Bronze pfd | 107 |
| Can Car & Fdy pfd | 28 |
| Can Celanese | 23¾ |
| Can Celanese pfd | 118 |
| Can North Power | 16 |
| Can Steamship | 6½ |
| Can Steamship pfd | 17 |
| Con Min & Smelting | 50¼ |
| Dominion Coal pfd | 21⅞ |
| Dom Steel & Coal B | 17½ |
| Dominion Textile | 89 |
| Dryden Paper | 11½ |
| Foundation C of C | 11 |
| Gatineau Power | 14⅛ |
| Gatineau Power pfd | 91 |
| Gurd Charles | 4 |
| Howard Smith Paper | 18¼ |
| H Smith Paper Pfd | 96 |
| Imperial Oil | 18½ |
| Inter Petroleum | 28½ |
| Inter Nickel of Can | 47¾ |
| Lake of the Woods | 26¼ |
| McColl Frontenac | 9⅛ |
| National Brew Ltd | 34 |
| Ogilvie Flour new | 35 |
| Price Bros | 17 |
| Shawinigan W & P | 23 |

| | |
|---|---|
| St Lawrence Corp | 5¾ |
| St Law Corp pfd | 18¼ |
| South Can Power | 12 |
| Steel of Can Pfd | 84 |
| Western Grocers | 50 |
| BANKS | |
| Commerce | 159 |
| Dominion | 200 |
| Imperial | 206¾ |
| Montreal | 205 |
| Nova Scotia | 310½ |
| Royal | 176 |
| Toronto | 243 |
| CURB | |
| Abitibi 6 Pfd | 16 |
| Bathurst P & P B | 5⅛ |
| Beauharnois Corp | 7¼ |
| British American Oil | 13½ |
| B C Packers | 17 |
| Can Marconi | 1.70 |
| Cons Paper Corp | 8½ |
| Fairchild Aircraft | 7½ |
| Fraser Co Ltd | 22¾ |
| Inter Utilities A | 8½ |
| Inter Utilities B | .80 |
| Lake Sulphite | 4 |
| MacLaren P & P | 19 |
| McColl Frontenac pfd | 94 |
| Mitchell Robt | 16 |
| Royalite Oil | 41½ |
| United Dist of Can | .60 |
| Walker Good & W | 43 |
| Walker

CAPITOL LAST TIMES Today

COMPLETE SHOWS AT 2:00, 7:00 AND 9:02

Diamonds and Debutantes

THE NEW Redheaded Menace from Hollywood —Lana Turner!

These GLAMOUR GIRLS

Cosmopolitan Story with

Lew AYRES • Lana TURNER

RICHARD CARLSON • TOM BROWN

Secrets of Society Lovelies!

Directed by S. Sylvan Simon

Produced by Sam Zimbalist

at Metro-Goldwyn-Mayer PICTURE

At 2:44, 7:44, 9:46 Night 15¢, 35¢

Plus—POPULAR SCIENCE, NOVELTY, NEWS

WEDNESDAY, THURSDAY, FRIDAY, SATURDAY

THE SHOW-WORLD WONDER...in Technicolor!

## Roads to Western Front Heavily Guarded

Heavily barricaded are the areas around which the French and British armies are entrenched on the Western front. At the line of barricades troops are always on duty, halting and examining all vehicles that seek to head for the front lines. Here sentries run up to a halted car to question the driver and his passengers and scrutinize his cargo. This picture was passed by the French censor.

# Rossland Social . .

ROSSLAND, B. C., Oct. 23 — Mr. and Mrs. Sydney Wursburg of Marcus, Wash., were guests of Mr. and Mrs. Sydney Simcock during the weekend.

Allan Hutton is reported to be progressing favorably after undergoing an operation for appendicitis at the Mater Misericordiae Hospital Saturday.

Mr. and Mrs. Charles Tennant have taken up residence at the home formerly occupied by Mr. and Mrs. Ross Forrest.

Mr. and Mrs. R. G. Gardiner and daughter Geraldine were weekend guests of Mrs. Gardiner's brother-in-law and sister, Mr. and Mrs. James Talbott of Trail.

The St. George's Evening Guild were hostesses at a bridge, Friday evening, at the Irvin Hotel, when 10 tables were in play. Contract bridge was featured, Mrs. Edward Palmer being awarded first prize. Refreshments were served at the close of the evening.

Richard Ayres returned to Rossland Monday after spending several weeks at Vancouver.

Mr. and Mrs. William Arrowsmith returned Saturday evening, from a week spent visiting relatives in Calgary and Creston.

Alexander McKenzie and J. C. Ross returned Saturday from a three weeks visit to Winnipeg.

Miss Muriel Heap returned Monday from Vancouver where she had been visiting for the past three weeks.

George McConnell returned Saturday from Winnipeg, where he has been visiting for the past six weeks.

Miss Grace Holmes returned to Rossland Sunday after spending five months visiting relatives at Nottingham, England.

Rev. D. S. Catchpole leaves Tuesday on a business trip to Kelowna.

Mrs. Thomas Prestley is spending a fortnight visiting her son-in-law and daughter, Mr. and Mrs. W. C. Burrell, in Spokane.

# 2nd Round Bridge Tourney Results

With only 8 couples playing in the second round of the Fall Bridge Tournament which ended last night, (the others having drawn byes), results were as follows:

FIRST PRIZE DRAW

Mrs. G. C. Wallach and Mrs. A. T. Godfrey defeated Mrs. W. Taylor and Miss D. Dunnett.

N. Roscoe and Mrs. A. C. Fournier defeated Mr. and Mrs. E. S. Plants.

CONSOLATION PRIZE DRAW

Mr. and Mrs. Floyd L. Irwin defeated Mrs. F. C. Rowley and Mrs. F. H. Smith.

Mr. and Mrs. H. F. Wallace defeated Mrs. W. O. Rose and Mrs. R. Thompson.

Sixty-four couples, 32 in each flight, now enter the third round and draws will be published in tomorrow's paper.

Have You Read the Classified?

# 125 at Banquet, Pythian Sisters Grand Chief Here

Delegates from as far as New Westminster were included in 125 who sat down to a banquet in the K. P. Hall Monday night when Mrs. T. Wadman of Vancouver, Grand Chief of the Pythian Sisters Grand Lodge in British Columbia paid her official visit to the Nelson lodge. She is on her annual tour of the Interior.

Following the banquet, and an address by the Grand Chief, the company went to the Eagles Hall where lodge work and a drill by the Nomads of Avrudaka Drill Team were put on. Two members were initiated into the Nomads.

Besides the Grand Chief's address, other members of the Grand Lodge spoke briefly at the banquet. They were Mrs. Frank Goucher, Nelson, Grand Senior; Mrs. Duncan Downie, Trail, Past Grand Chief; Miss Dora Clever, New Denver, Grand Manager; Mrs. David Laughton, Nelson, Past Supreme Representative; Mrs. Frank McKenzie, Rossland, Past Grand Chief; Mrs. A. J. Ratcliffe, Cranbrook, Grand Junior; and John Balfour, Trail, Past Grand Chancellor of the Knights of Pythias.

Delegates attended from New Westminster, Revelstoke, Salmo, Cranbrook, New Denver, Nakusp and other district points.

## FLOWERS HEADS WELFARE ASSOC., CRANBROOK

CRANBROOK, B.C.—W. J. Flowers, President, and W. R. Reid, Secretary were unanimously reelected at the Cranbrook Welfare Association.

Money received totalled $669.41. Of disbursements dental work, clothing, groceries and drugs were the principal items. Result of the dental project among school children was termed satisfactory.

The annual Service Club canvass of the city for used clothing was successful with all clothing redistributed, in addition to shoes and underwear which were purchased for children.

A wheel chair was purchased for the use of a crippled child, to remain the property of the Association. An innovation last year was the Save-a-Dime Club which contributed $100.00 to the Christmas fund.

BRIGHTON, England (CP) — When a tunnel built many years ago for flint mining subsided here, occupants of three houses in a terrace had to leave hurriedly, and piled their furniture in the street.

# Heady Is Winner of Egg Contest

AGASSIZ, B.C., Oct. 23 (CP)—W. H. Hicks, Superintendent of the Dominion Experimental Farm here, tonight said there would be "no egg-laying contest next year" because of the war situation.

At the same time, the superintendent announced C. Heady of Cloverdale, B.C., was the winner of the 1939 contest, with 2971 points.

Second place was awarded, G. Pollok of Haney, B.C., with 2905 points; third place to F. C. Evans of Abbotsford, B.C., with 2884 points and fourth place to M. H. Rutledge of Sardis, B.C., with 2832 points. All were White Leghorn hens. It was the 19th egg-laying contest held here.

Mr. Pollock had the leading bird in the competition with 322 eggs for the 1-week period while Miss A. C. Brown of New Westminster, B. C. had second high with 311.

# Municipal Voters' List

# NOTICE

Householders or licensees wishing to have their names placed on the Municipal Voters' List must take and subscribe to a Declaration as such before a competent authority on or before 5 o'clock p.m. of the last day of October, and have the same filed with the City Clerk.

All persons who are British subjects, of the full age of 21 years, who have resided within the Municipality since the first of January, and have paid to the Municipality all rates and taxes not chargeable on land due by them, and which amount to not less than two dollars, are eligible to take a Declaration as a HOUSEHOLDER.

All persons who are British subjects, of the full age of 21 years, who are carrying on business in the Municipality, and hold a Trade Licence issued by the Corporation, are eligible to take a Declaration as LICENSEE.

Provided that no householder or holder of a trade licence whose name has already been entered on the annual Voters' List shall be required to deliver a statutory declaration in the year next following: during which he has, if a householder, paid direct to the Municipality, on or before the 31st day of October, all rates, taxes and assessments payable by him and not chargeable on land, and which amount to not less than two dollars, exclusive of water, electric light, gas and telephone rates or taxes and licence fees for dogs; or has, if the holder of a Trade Licence, paid direct to the Municipality, on or before the 31st day of October, the Trade Licence fees payable by him for the current year, and which amount to not less than five dollars.

*W. E. Wasson, City Clerk*

# Dalgas Thinks Can Be Only One Outcome of War

"There can be only one outcome of this war. Victory to the British and their Allies", declared Major A. E. Dalgas, Commanding Officer of the 111th (Nelson) Field Battery to the Nelson Gyro Club at a dinner meeting in the Hume Monday.

It would be a four-year war, Major Dalgas predicted, not one that would be won overnight. For the enemy was the second most powerful nation in the world. "But there is not the slightest doubt who will be final victor, with men like you behind us," he said. "We may not have all the equipment the Germans have, but we have men who can fight, he added.

After Major Dalgas' brief address, the Gyros gave three cheers for him and the Battery, and then sang "For they are Jolly Good Fellows".

Just before he left, he said he wanted to leave one last big thought in the minds of the Gyros—"The Cause of the War."

R. B. (Jack) Morris had charge of the program.

Guests were A. B. Clark of the Trail Gyro Club, Norman Roscoe of Nelson, member of the Cranbrook Club, and Joe Longden.

LONDON, (CP)—Morning service at Westminster Abbey was broken when a woman about 35, started a disturbance during the anthem.

# Four Kasloites March to Altar

KASLO, B. C. — Several weddings of interest to Kasloites have taken place the past few days. One took place in Kaslo Saturday evening at 8 o'clock in St. Mark's Anglican Church, Rev. M. C. T. Percivall, uniting Miss Eva May Helgren and Franz Joseph Eimer in wedlock. Mrs. C. MacPherson was bridesmaid, while Ernest Alexander supported the groom. The newly wedded couple will reside in Kaslo.

On October 6 in Oliver, B. C., Miss Hazel McLanders Fuller, the daughter of Mrs. D. A. McKenzie of Kaslo, was united in marriage with John Ernest Pugh, son of Mr. and Mrs. Robert Pugh of Victoria. The wedding took place in the Anglican Church, Rev. F. C. Briscall officiating.

On October 12 Rev. Brocken performed the ceremony in Penticton Presbyterian Church, which made Miss Grace Elsie Casselman the bride of Otto Augustine of Kaslo, where Mr. and Mrs. Augustine will make their future home.

# Drug, Chemical Supplies Scarce

VICTORIA, Oct. 23 (CP).—Revealing facts on the rise in prices and scarcity of drug and chemical supplies resulting from the war were given to delegates attending the annual convention of the British Columbia Hospitals Association here today, in an address presented by Thomas Braidwood, of Vancouver, Vice-President and General Manager of B. C. Drugs, Ltd., and a director of St. Paul's Hospital.

Castor oil—The bean grown in India and refined in Italy, France and Belgium — had practically doubled in price, and was unavailable in the Eastern market at the present time. Cod liver oil, which comes mostly from Norway, had also doubled in price, he stated, and "in Canada particularly is practically unavailable because Norwegian ships refused to bring cargo to other than neutral countries, and because we have to reship from the United States we have to pay double duty." Mr. Braidwood said that at the moment "not more than a week's supply of cod liver oil in Canada is available for the market."

Olive oil, produced in Italy, Spain and France, is up 60 per cent and supplies are unavailable even at the new high price, he stated. Camphor, now that German synthetic supplies are cut off, is only procurable from Japan, and the price is more than double. Epsom salts, produced in Germany, United States and Great Britain, is much higher in price and only U. S. supplies are available, he said.

## LITTLE HOPE HELD FOR FISHER'S CREW

CAMPBELL RIVER, B.C., Oct. 23 (CP)—Heavy seas today hampered a search for the missing fish-packer Carlisle No. 4, which is believed to have foundered in Georgia Strait off Cape Mudge last week, with three men aboard.

Constable M. N. McAlpine of the British Columbia Police detachment here, who reported seeing an oil patch on the water near the Cape, said he doesn't hold much hope of finding Captain J. C. Sparling, Peter Moore and W. Morrison alive.

# NEWS OF THE DAY

GOOD LUCK, 111th BATTERY BUSH'S

A date to remember. The United Young peoples dance, Fri., Nov. 17.

We Guarantee good results from a new QUAKER oil heater. J. Dewick

Whist Drive Dance, 8 p.m. Tonite, Cathedral hall Refreshments Ad. 25c

Choose your topcoat now, out of stock or made-to-measure. JACK BOYCE

St. John Ambulance first aid classes will be held tonight at the Central School at 8 o'clock.

Buy Sanforized Drill Badminton Shorts at the GINGHAM SHOPPE, OPPOSITE DAILY NEWS

SPECIAL 2 only new ENTERPRISE Oil Heaters, Reg. $98, for $89.95. McKAY & STRETTON

Final parade with the local Battery. Legion members and other Ex-service men please assemble at Legion H. Q. this morning, 11 sharp.

DOOR MATS — DOOR MATS Cocoa Fibre at 75c, $1.00 and $1.25. Woven Rubber $1.25, $1.75 and $2.00 at HIPPERSON'S.

Important meeting of all juvenile hockey players of the City is being called by Walter Walt and Slim Porter. Meet at AVENUE SERVICE STATION, FAIRVIEW, at 8 o'clock.

"MERCHANTS" — See us for counter check books, Carbon Leaf, Carbon Back, Automatic Carbon. D. W. McDerby "The Typewriter Man", 654 Baker St., Nelson, B. C.

The Mayor and Council on their own behalf and on behalf of the Citizens of Nelson wish to extend to the Nelson Corps of the 111th Battery hearty God speed, pleasant journey and safe return.


Rent That Room With a Want Ad

Repossessed Cars

We are cleaning out all cars. No reasonable offer refused.

Automobile Brokers

Jack McDowell Howard Thurman

Next Savoy Hotel

AUCTION

TODAY, OCT. 24th

2 P.M.

Drill Hall, 311 Victoria St.

Acting under instructions from the O.C. 111th Battery R.C.A., I will offer the contents of Officers' and Sergeants' Mess consisting of the following:—

2 Chesterfield Suites with 2 chairs, 1 Wicker Chesterfield Suite with 2 chairs, 2 carpets, 12x12 (excellent condition), 1 Willis Piano with bench, 2 lino Carpets, Gas Heater, Lamp Shade, Book Cupboard, Smokers Stand, Writing Desk, Office Table, 1 Steel Bed and Mattress, 2 metal Serving Tables, 2 Door Mats, 5 Wooden Mess Tables (3x3), about 4 doz. Cups and Saucers.

Goods on View Morning of Sale.

Terms Cash G. Horstead, Auctioneer.

CAPITOL CONFECTIONERY

Light Lunches

FRESH FRUITS

Fish and Chips to Take Out

Annable Block Phone 680

MY BUSINESS:

Helping People Save Money

Can you use $700? If so Phone 980 for details.

FRANK A. STUART

577 Baker Street Nelson, B. C.

Cream-O Milk

For Hot Breakfast Cereals and Porridge

PALM DAIRIES LIMITED

STUDEBAKER

CHAMPION— Up from $1079

Kootenay Motors (Nelson) Ltd. Phone 117

ATTENTION

BADMINTON PLAYERS!

WE HAVE A COMPLETE STOCK OF

SLAZENGER RACKETS

Priced from ..... $3.50 to $15.00

Also

SLAZENGER BIRDS

$4.50 per dozen

WOOD, VALLANCE Hardware Company, Limited

J. A. C. Laughton

Optometrist

SUITE 205, MEDICAL ARTS BLDG.

MILL ENDS—$3.75 Load

Dry 12" and 16", load ..... $4.00

4 ft., 3 cords for ..... $10.00

Sawdust, unit ..... $4.00

Phone 163 or 434R1

SPECIALS

HOOD'S BAKERY

Boston Brown, Carroway, Rye, Appeal Bread. Fresh Daily.

YOUR HOME BAKERY

ASK FOR

Filter Cleaning

Jonella Cleaners

The Home of Filter Cleaning

Financial Security

INVESTORS SYNDICATE

Monthly Savings Plan

R. W. DAWSON

Bonded Representative

Box 61 Hipperson Blk. Ph. 197

GET YOUR PRESTONE NOW!

We thoroughly check your cooling system.

SKY CHIEF AUTO

206 Baker SERVICE Phone 122

"Keep Up the Morale"

Christmas Cards

TO SUIT EVERY TASTE

Christmas Cards

TO SUIT EVERY PURSE

Christmas Cards

THAT ARE DISTINCTIVE AND EXCLUSIVE

PHONE 144

Nelson Daily News

Commercial Printing Department

Everything for your Hallowe'en Party

Napkins, Tablecloths, Tally Cards, Fire-works

CITY DRUG Phone 24

Hallowe'en Doughnuts

Order them now

The PERCOLATOR

KOOTENAY STEAM LAUNDRY

SUPERIOR SERVICE

PHONE 1-2-8

BOYS' WEAR

A complete stock for Fall and Winter.

Godfrey's Limited

T. H. WATERS & CO. LIMITED

We specialize in glass for buildings, automobiles, boats and furniture.

WINDOWS REGLAZED

PHONE 815

for better and prompter service in plumbing repairs and alterations.

VIC GRAVES

MASTER PLUMBER

1938 CHEVROLET

MASTER SEDAN

$815

Peebles Motors

Baker St. Limited Phone 119

INSURANCE PROTECTION

Protect your property with Fire Insurance, your Income with Accident & Sickness Insurance, your car with Automobile Insurance. Insure with us now.

H. E. DILL—532 Ward St.

FURNACES

Installed and Repaired

R. H. MABER

Phone 655 510 Kootenay St.

Raincoats And Topcoats

Don't take chances th wet weather. Be prepare in one of these trenc coats or a topcoat. Trenc coats in navy or fawn.

$7.50 to $15.00

Topcoats

$22.50 to $35.00

EMORY'S LIMITED

The Man's Store

Have You Read the Classifi

Fried CHICKE TODAY

Grenfell's Caf

Look years younger and more beautiful with a permanent from

Haigh Tru-Ar Beauty Salon

Phone 327 Johnstone Bl

24 HOUR SERVI

Dodge—DeSoto—Texaco Proc

Sowerby-Cuthbert

Opposite the Postoffice and Hume Ho

Lambert's FOR LUMBER

PHONE 82

Insist that your insurance placed with Canada's oldest Insurance Co

HALIFAX INSURANCE

T. D. ROSLING, Dist. Ag

3 Royal Bank Bydg. Pho

"Insure with Rosling and Sa

PHONE 2

Prescriptio Compounde Accurately

Fleury's Pharma

MEDICAL ARTS BLOCK

CIVIC

LAST TIMES TONIGH

"Chicken Wagon Family" with Jane Withers

"Trapped In the Sky" with Jack Holt

Complete at 7:00-9:00

STARTS WEDNESDAY

"UNDERCOVER DOCTOR" A Paramount Picture

PLUS

"A Woman Is the Judge"

—EXTRA—

'Inside the Maginot Lin

Proclamation

A partial half-holiday from 11 o'clock, a.m., to 1 o'clock, p.m., today is hereby proclaimed in recognition of the departure of the 111th Regiment. All Storekeepers are requested to put out their street flags for this purpose and the citizens are desired to attend to make the departure of the Corps a memorable occasion.

By Order,

N. C. Stibbs

Mayor

EAST TRAIL LOTS

Send for map and price list. Make a start on having your own Home —with our monthly easy payment.

Robertson Realty Co., Ltd.

Nelson, B.C.

AN ACCIDENT!

MIGHT HAPPEN TO

YOU

HOW DOES YOUR CAR CHECK-UP

For PERFORMANCE? SAFETY?

DON'T TAKE CHANCES

For safety have your front wheels aligned every 5000 miles by an expert on our

BEAR WHEEL ALIGNMENT MACHIN

Nelson Transfe Company, Limited

35—PHONES—3