PROVINCIAL LIBRARY
1342

Bluenose Beats Thebaud to Even Schooner Race Series
Page Seven

Nelson Daily News

Stocks Shoot Up at New York New Highs at Toronto
Page Eleven

VOLUME 37 | FIVE CENTS PER COPY | NELSON, BRITISH COLUMBIA, CANADA—FRIDAY MORNING, OCT. 14, 1938 | NUMBER 152

B.C. & INDIAN PROV. LIBRARY VICTORIA B.C.

Ostlund Acquitted of Green Murder

COMPENSATION KEY TO STORAGE

MEMBERS JOINT COMMISSION INTIMATE "NO DEAL" UNLESS IDAHO FARMERS PROTECTED

Many Idaho Farmers Amend Testimony and Support Power Company Application; Endorsement Overwhelming

At the conclusion of four days' sessions of the international joint commission, the final day's at Nelson, it appeared certain that the West Kootenay Power & Light company would obtain its desired permit to use Kootenay lake as a winter storage basin, provided it would undertake to compensate in some form the limited number of Idaho land owners who would suffer actual injury.

On the other hand, it appeared equally certain that if the company should refuse to consider that or some similar approach to the question of damages, its chance for a permit would go glimmering.

While the various sessions—the one at Nelson most of all—showed that the great majority of those affected wanted to see the plans of the company for flood control by means of the Corra Linn dam and a deepening program at Grohman rapids carried out, the Americans with almost one voice insisted on protection for any who should be damaged. The members of the commission, for their part, made it plain that they would consider no other basis.

(Continued on Page Eight)

HUNGARY WANTS FOUR POWERS TO SETTLE AT ONCE BALKED DESIRES

Appeals Come When Negotiations Are Broken Up

CZECH TROOPS ARE RUSHED TO BORDER

By LARRY ALLEN
Associated Press Foreign Staff

KOMAROM, Hungary, Oct. 13 (AP)—Hungary called upon the signatories of the four-power Munich accord tonight to meet again immediately to settle her balked territorial demands on Czechoslovakia.

The appeal went out to the government heads of Great Britain, France, Germany and Italy at the close of a day of increasing tension in this border area, marked by the break-up of negotiations between Hungary and Czechoslovakia.

Prime Minister Bela Imredia's press chief stressed a quick reply was desired from the four major western powers, who agreed at Munich September 30 to meet again within three months to settle Hungary's claims if they were not disposed of in the meantime.

PERSECUTION SERIOUS

Persecution of Hungarians in Czechoslovakia became serious today, this official said, adding that a further change for the worse in the situation might force Hungary to act forthwith.

(Continued on Page Ten)

Another Thousand May Join Strikers

LONDON, Oct. 13 (CP-Havas)—The strike of porters, ticket punchers and service employees of the London, Midland and Scottish railway threatened to extend to 6000 tonight as workers of the broadstreet terminal voted to walk out at midnight. Five thousand already are out.

The strike, which started Tuesday at St. Pancras station over employment of one non-union ticket chopper, Albert Gwilliams, rapidly developed in other London terminals of the railroads.

The non-operating employees of Euston station, freight handlers at the Smithfield meat terminal and Billingsate fish market, and the Camden town and Malden Lane terminals of the line were on strike, totalling 5000 workers at the time the Broadstreet terminal voted its strike order.

Measures Against Aid to Chinese Is Japanese Threat

SHANGHAI, Oct. 14 (Friday) (AP)—High officers of the Japanese army declared today Japan was prepared to take extreme measures to end what they termed assistance to General Chiang Kai-Shek by third powers.

The officers pointed remarks at foreign-controlled areas along the China coast, especially the international settlements at Shanghai and Tientsin. They said anti-Japanese and pro-Chinese activities were carried on with the "sufferance of foreign administrations".

They said powers concerned should be warned these activities must stop and if the warning went unheeded they should be told the Japanese army was considering the seizure of foreign concessions where movements displeasing Japan were under way.

TELEGRAPHER DIES

LONG BEACH, Calif., Oct. 13 (AP)—One of the first railway telegraphers in the northwest, Fred C. Martin, 81 died here today.

He retired at Kremlin, Montana, in 1900 after 35 years service. He was a member of the Morning Star Masonic lodge at Helena. Surviving is a son, Guy Martin, of Saskatchewan.

Woman Requests Order Presuming Husband's Death

VANCOUVER, Oct. 13 (CP)—Mrs. Christina H. Anderson of Kamloops petitioned the British Columbia supreme court today for an order presuming the death of her husband, Harris William Anderson, former professional boxer whom she married in Edmonton in 1920 and who disappeared in 1931.

Mrs. Anderson said they separated in 1925. Her husband was later employed in British Columbia logging camps and was hurt in an accident. She believed he had met death either through ill-health, foul play or misadventure.

W. P. A. Spending Ordered Spread

WASHINGTON, Oct. 13 (AP)—Aubrey Williams, deputy director of the works progress administration, announced after a White House conference today he had received orders to spread his agency's appropriation so it would last until next March 1.

The order was regarded as an indication the Roosevelt administration is putting the brakes on relief spending with the expectation improved economic conditions would take up the slack.

CREATOR OF POPEYE E. C. SEGAR IS DEAD

SANTA MONICA, Calif., Oct. 13 (AP)—E. C. Segar, 44, artist and creator of the comic strip character, Popeye, the Sailor, died at his home here tonight after an illness of six months.

He recently had undergone an operation for removal of his spleen, but had grown steadily worse, lapsing into a coma last night.

5-Cent Profit is Needed to Operate Gasoline Stations

VICTORIA, Oct. 13 (CP)—A delegation of gasoline service station operators told Dr. W. A. Carrothers, chairman of the Provincial Coal and Petroleum board, today that they must have a five-cent profit margin to operate.

If this margin is reduced, gasoline stations may have to reduce staffs, possibly cut wages and curtail free services to the public, Reeve R. R. Taylor of nearby Oak Bay, head of the group, said.

At the meeting last night a "sit-down" strike of station operators refusing to sell gasoline was suggested but Mr. Taylor said this was not seriously considered.

This morning's hearings concluded the control board's interviews with the industry and it is now ready to make a final decision on what its reduced gasoline price should be. Dr. Carrothers previously indicated the price will be fixed at a lower level within 10 days.

It is understood the board in dealing with the price question, will fix only the retail selling rate, leaving it up to the oil companies and retailers how any cut shall be apportioned.

ONTARIO BANK IS ROBBED OF $4000

MOUNT BRYDGES, Ont., Oct. 13 (CP)—Armed police patrolled all highways around this London district town tonight searching for two masked bandits who held up the Royal bank branch here today and escaped with approximately $4000. J. W. Fleet, bank manager, said he fired several shots after the men when they fled from the bank but was uncertain whether he hit them.

Hope Documents Might Be Signed by King on Visit

OTTAWA, Oct. 13 (CP)—Plans for the visit to Canada next summer of the King and Queen are expected to move swiftly on the return from holiday of Prime Minister Mackenzie King. So far nothing has yet been arranged, and the bald announcement issued last Saturday is all that is known in official circles, it was learned today.

Such an unprecedented event as the presence of the King and Queen in Canada calls for a great deal of careful planning, not only on the part of the Dominion government but of the provincial administrations also.

Wider constitutional implications were seen today in the royal visit than had formerly been considered. When His Majesty comes, the position of governor-general will, during period of his stay, be superfluous. Having been crowned King of Canada and coming to his own domain, the King will, as a matter of right, be required to affix his signature to all Canadian state documents drawn up while he is here.

The hope has been expressed the King might perform some precedent-making action in Canada. Royal prorogation of parliament has been suggested.

Japanese Report Promises Advance

PEIPING, Oct. 13 (AP)—A declaration possibly foreshadowing a great campaign into North China territories held by Chinese communists was issued tonight by the information bureau of the Japanese headquarters.

The announcement referred to the South China invasion as "dispelling the Chinese myth that Japan has no more troops to send to China" and said "startling developments may soon take place in North China."

MASKS ORDERED FOR EMPLOYEES

ROME, Oct. 13 (AP) — A new Fascist law orders employers to furnish employees with gas masks. Thirty per cent of industrial and state employees are to get masks within a year, the remainder within 10 years.

RIVAL GANGS BLAMED FOR WINDOW SMASHING

TORONTO, Oct. 13 (CP)—Inspector Charles Scott today blamed rival gangs who, he said, sought a monopoly on bookmaking and beer running rackets in Toronto after beer bottles were hurled through windows of houses on streets in the downtown section.

International Joint Commission Sits at Nelson

Shown in the city council chamber where they deliberated ,the members of the body that administers the boundary waters between Canada and the United States, as seen left to right, are Hon. J. W. Bartlett, ex-governor of Massachusetts; George W. Kyte, ex-M.P. from Nova Scotia; Hon. A. O. Stanley, former United States senator, chairman of the American section; Hon. Charles H. Stewart, former minister of the interior, chairman of the Canadian section; Sir William Hearst, former premier of Ontario; Eugene Lorton, Oklahoma publisher. The Nelson session being on Canadian soil, Chairman Stewart conducted the hearing.

Winds Fan East Blazes

FORT FRANCES, Ont., Oct. 13 (CP)—Strong winds which fanned slumbering forest fires into dangerous blazes tonight added to the burden borne by fire fighters in the rainy river basin country where 20 persons have died since the outbreak Monday.

Rangers and volunteers fought to keep the flames from attacking communities from which residents have fled. Motor trucks rushed women and children out of Dewart and Sifton township and relief crews found them shelter at Stratton, 40 miles west of Fort Frances.

Bedding and food supplies were prepared for the eight women and 25 children rushed to Stratton. Husbands and sons remained at their homes to battle the fire but it was feared their dwellings were doomed because of the near gale which sprang up just as rangers believed the danger had disappeared.

So far authorities feel no further casualties will be added to the 17 who died in Dance township of northwestern Ontario and the three who fell in the flames across the international boundary in Minnesota where the International Falls area bore the brunt of destruction.

Flames ranged near Emo, about 40 miles west of Fort Frances, and at Clearwater lake, 45 miles northwest, while Morson township reported the forst blaze in the district's history. Great increase in the thousands of dollars damage caused to timber stands, cut pulpwood and farmers' and settlers' homes is expected before the conflagration is extinguished.

Trucks loaded with food and clothing sped to districts ordered evacuated. Refugees were cared for and fighting crews given pumps, gas tanks and hose to check the roaring inferno.

Search of Caves to Be Continued

EDMONTON, Oct. 13 (CP)—Archaeological investigations leading to discovery of mountain caves in the far north with evidence of human habitation hundreds of years ago will be continued next year said Prof. Wesley L. Bliss, archaeologist of the University of New Mexico, today.

Prof. Bliss, who led a 4000-mile cave-exploring expedition that travelled by canoe from northern British Columbia to Aklavik and the Pacific coast of Alaska this summer, is returning to the University of New Mexico this week.

Road Program in Alberta Planned

EDMONTON, Oct. 13 (CP)—Floyd M. Baker, secretary of the Alberta Social Credit board, told a meeting of the retail trade section of the Edmonton chamber of commerce that the provincial government hopes to launch $3,000,000 rural road improvement program next spring.

The program would be undertaken jointly by the province and the municipalities.

ITALIANS WITHDRAWING FROM SPAIN

GIBRALTAR, Oct. 13 (AP)—Between 3500 and 4000 Italian legionnaires were reported today to have embarked from Cadiz for Naples, Italy, after serving 18 months on the insurgent side of the Spanish civil war. They were part of the veterans Italy has decided to withdraw from Spain estimated at 12,000.

ARABS MURDERED

JERUSALEM, Oct. 13 (CP-Havas)—Arab moderates were targets of terrorists today. Six were murdered, including Hassan Sidky el Dajany, prominent Moslem lawyer who often acted as defence counsel for Moslems tried as rebels by British military courts.

Lieut. H. J. S. Brooke of the Royal West Kent regiment was slightly injured by a bullet while on a patrol near Haifa. A British sapper was wounded when a landed mine exploded near Lydda. Four Jews were seriously injured when two Arabs hurled bombs at a truck carrying goods into Haifa.

German Artist Carnegie Winner

PITTSBURGH, Oct. 13 (AP) — Karl Hofer, 60-year-old German artist now frowned upon by the Nazi regime, tonight was awarded first prize in the 1938 Carnegie International exhibition for his canvas called "The Wind".

Announcement of the winners was made before an audience of more than 2000 in Carnegie music hall.

First prize carries, in addition to international prestige, a cash award of $1000.

SCHOONER SOUGHT

ASTORIA, Ore., Oct. 13 (AP)—The coast guard amphibian plane today searched the fretful sea off Oregon and southern Washington coastlines for the Portland halibut schooner Enterprise, missing since week-end storms drove fishing craft into the river.

Reelected

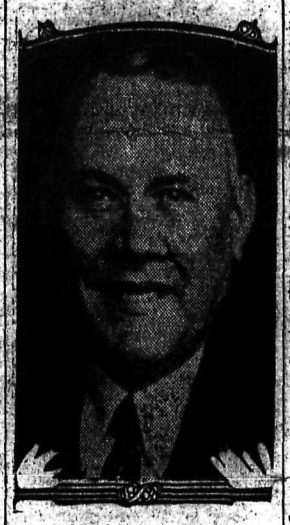

WILLIAM GREEN

HOUSTON, Tex., Oct. 13 (AP)—William Green was reelected today president of the American Federation of Labor.

MADRID SHELLED

MADRID, Oct. 13 (AP)—Insurgent shells rained on Madrid for 45 minutes tonight in one of the heaviest night attacks in many months.

Severest damage was inflicted in the southern quarter of the city where numerous buildings were struck. The number of casualties was not determined immediately.

CRUISER TO HEAD FOR B.C. WATERS

SEATTLE, Oct. 13 (AP)—The 135-foot motorship Stranger, built here for Capt. Fred E. Lewis, Balboa, Calif., will leave tomorrow on a shakedown cruise in British Columbia waters before heading for the West Indies where Mrs. Lewis will hunt rare sea shells. The Stranger will berth at Coal Island, B.C. recently purchased by Mr. and Mrs. Lewis.

The Weather

	Min.	Max.
NELSON	36	55
Victoria	43	52
Nanaimo	36	58
Vancouver	42	60
Kamloops	40	56
Prince George	32	48
Estevan Point	42	52
Prince Rupert	42	52
Langara	42	56
Atlin	30	42
Dawson	32	38
Seattle	48	58
Portland	52	60
San Francisco	58	76
Spokane	44	58
Los Angeles	70	86
Kelowna	40	57
Penticton	34	—
Grand Forks	32	58
Kaslo	39	—
Cranbrook	34	52
Calgary	26	50
Edmonton	32	44
Swift Current	44	54
Moose Jaw	48	60
Prince Albert	44	52
Saskatoon	38	54
Qu'Appelle	34	60
Winnipeg	42	72

Forecast, Kootenay — Moderate west to southwest winds, fair, moderately warm by day, becoming quite cool at night.

JURY DELIBERATES 25 MINUTES; LUNATIC CRIMINAL MUST HAVE BEEN RESPONSIBLE SAYS JUDGE

His Honor Refuses to Take Case From the Jury; Defence Calls No Witnesses

Seth Olov Daniel Ostlund, charged with the murder of Mrs. Laura Green on Friday, July 15, was acquitted shortly after 9:30 p.m. last night when the jury brought in a verdict of "not guilty", at the conclusion of a three-day trial. The jury deliberated for 25 minutes.

CIRCUMSTANTIAL SAYS JUDGE

In his charge to the jury at a night session, Chief Justice Morrison reviewed the evidence, and pointed out the mystery of the whole case. All the evidence was circumstantial, he said, and he explained that the crown, to prove Ostlund guilty, must show that he had the exclusive opportunity to perpetrate the crime. This was not the fact, however. The fundamental requisite, was that the accused must be identified with the crime in every case. Until he was proved guilty, he stood legally innocent.

His lordship felt that whoever committed the crime must have been a lunatic criminal, and stated that he would be unhappy to think that there would not be an opportunity for it to be pursued further.

(Continued on Page Two)

GREEN CHEERED ON REELECTION

HOUSTON, Texas, Oct. 13 (AP)—Delegates to the American Federation of Labor convention, hurrying on toward adjournment, reelected William Green to his 15th term as president late today and greeted with applause his pledge to try to restore unity in the labor movement.

The convention crowd stood and cheered Green for several minutes and interrupted his acceptance speech as he said:

"I appeal to those who left us to come back to the house of labor.

"I proclaim now to the nation," he added, "to do all I can to establish a solid, invincible labor movement, unassailable and unafraid."

He directed his appeal to "come home" especially to the International Ladies' Garment Workers' union, the United Textile union, and United Auto Workers' union, and the Oil Field Workers' international, all of them former A. F. of L. unions now affiliated with John L. Lewis' C.I.O.

Bulgaria Raids Net Thousands, Plot on Throne

SOFIA, Bulgaria, Oct. 13 (AP)—Troops and police clamped a strict blockade on the Bulgarian capital tonight while wholesale raids netted thousands of persons suspected of plotting to overthrow the government of King Boris III.

Government quarters declared a "very widely organized" conspiracy had been uncovered and an uprising would have occurred if the King had not ordered such drastic measures.

Question Youth in Girl's Death

FORT WAYNE, Ind., Oct. 13 (AP)—Detective Captain John Taylor said tonight Howard Zimmerman, 18, of Riga, Mich. itinerant furnace repairman, was taken into custody and ordered held under $5000 bond for questioning in the strangulation murder of 17-year-old Alice May Girton.

Miss Girton's nude body was found in her rooming house bedroom today. Coroner Walter E. Kruce said after an examination she had been assaulted criminally.

EXPLOSION DAMAGES BALLOON

ZAKOPANE, Poland, Oct. 14 (Friday) (AP)—A Polish stratosphere balloon "Star of Poland", said to be the largest free balloon ever constructed, was badly damaged by an explosion early today during preparations for a stratosphere flight.

Surgeons Hear 60 Dread Cancer Age

PHILADELPHIA, Oct. 13 (AP)—An "alarming" increase in cancer deaths among persons over 60 shows this period of life is the "dreaded cancer age", fellows of the United States Chapter of the International College of Surgeons were told today.

CHINESE SENDING 10 DIVISIONS TO NEW WAR ZONE IN SOUTHERN CHINA

Troops, Volunteers Push to Scene of Apparent Battle

INVADERS PUSHING WEST TO RAILWAY

By ELMER PETERSON
Associated Press Foreign Staff

HONG KONG, Oct. 13 (AP) — The central Chinese government was reported reliably tonight to have decided on energetic use of Kwangtung provincial troops against Japan's invasion of south China and to have dispatched central army divisions to the new war zone.

It was rumored there were 10 divisions in all en route from the Hankow front to Canton, a distance of about 500 miles.

Meanwhile the Kwangtung army, recruited from the rice fields and drawn from formal training grounds, was hastily arraying itself to confront the Japanese expeditionary force estimated at two divisions, or 40,000 men, which landed Wednesday on the shore of Bias Bay.

(Continued on Page Ten)

FIRE LEAVES OIL VILLAGE IN ASHES

LINDEN, N.J., Oct. 13 (AP)—An eight-acre oil tank "farm" of the Cities Service company lay in smoldering ruins tonight as mop-up crews worked around-the-clock clearing wreckage left by a conflagration that raged for more than 2[illegible] hours.

The blaze was smothered out before noon today and 1500 exhausted firemen and volunteers went home satisfied that their day and night battle had kept the fire from enveloping one of the world's largest oil refinery centres.

Elliot McEldowney, advertising manager of the Cities Service, estimated damage of $500,000 in 22 tanks and 10,000,000 gallons of oil destroyed by explosions and flame.

Auto Factories Closed by Strike

EVANSVILLE, Ind., Oct. 13 (AP)—Two automobile factories were closed by a strike for the second time in less than a month and an estimated 2400 workers were idle here today as, the Chrysler Motor Corporation and United Automobile Workers of America, a committee for industrial organization affiliate negotiated in secrecy.

COLD WEATHER HITS EDMONTON

EDMONTON, Oct. 13 (CP)—Chilly weather greeted Edmontonians today after high winds overnight caused damage to signs and some electric power poles. Maximum temperature yesterday was 56 with a minimum of 32 overnight.

PUNISHMENT AGAINST AUSTRIAN CATHOLIC HIERARCHY ANNOUNCED

By MELVIN K. WHITELEATHER
Associated Press Foreign Staff

VIENNA, Oct. 13 (AP)—Joseph Buerckel, Nazi commissioner for Austria, tonight announced three measures against the Austrian Catholic hierarchy as a result of what he said were church attacks against the National Socialist party and Adolf Hitler.

One of these was to turn a deaf ear to Catholic proposals for release of Kurt von Schuschnigg, deposed chancellor, in custody at the Hotel Metropole, headquarters of the Gestapo—German secret police. He has been in detention since the March 13 annexation of Austria.

"Clerical politicians who proposed the release of Von Schuschnigg now can submit this proposal to Innitzer," Buerckel shouted in Helderplatz (Heroes' Square) where 100,000 Nazis and other spectators turned out for a mass demonstration against Theodor Cardinal Innitzer specifically and "political clergy" generally.

Buerckel said the Von Schuschnigg matter had been discussed October 2 but "these discussions had to be broken off."

The other two measures the commissioner announced were:

1. "We have definitely decided not to permit any more preparatory schools for the priesthood." These schools already had been forbidden but negotiations were under way for a compromise.

2. "The amnesty for 'religious politicians' which we had planned in connection with the Sudetenland victory must be postponed."

The commissioner, speaking with full authority of Chancellor Hitler, blamed "Czechs and Jews" for the St. Stephen's place demonstration in favor of Cardinal Innitzer last Friday night—a demonstration which touched off Nazi mob violence the following night.

GERMANY HAS ALL SUDETENLAND SHE WILL GET SAYS COMMISSION

BERLIN, Oct. 13 (AP)—Czechoslovakia's foreign minister sped tonight to Berchtesgaden to consult with Chancellor Hitler over the future of the shrunken republic. Meanwhile the international commission decided Germany now had virtually all of the Sudetenland she would get under the Munich four-power accord.

The commission decided that, subject to a few minor changes, the line to which German troops advanced in the first 10 days of October would be the definite border between Germany and Czechoslovakia.

(Hitler indicated in his Saarbrucken address last Sunday that the Czechoslovak territory added to Germany totalled 10,000 square miles. Previous estimates gave it as 11,500 square miles.)

The commission decided it was "unnecessary" to hold any plebiscite something it had been empowered at Munich to arrange for mixed German-Czechoslovak areas in Czechoslovakia.

A German-Czechoslovak committee has been formed for regulating details of the right of option for peoples who find themselves on the wrong side of the border, a right the peoples may exercise until April 1.

Frantisek Chvalkovsky, Cezchoslovakia's foreign minister left by train for Berchtesgaden after a full day of conferences in Berlin to learn Hitler's will.

MEN AND DOLLARS OFF TO WORK TO REVERSE TREND OF YEAR AGO

NEW YORK, Oct. 13 (AP)—Idle men and dollars were on the march back to work today in the nation's factories and financial markets, reversing the autumn trend a year ago.

Up-to-the-minute job figures were lacking but there were various hints employment was moving up with fall acceleration of industrial revival. Included was the announcement 8000 men would go back to work in the Chrysler automobile plants next week following job gains in automotive centres recently as assembly lines sped output of 1939 cars.

Steel mills were regarded in Wall Street as likely sources of employment gains on a rising tide of demand for industrial metals.

The return of idle dollars to employment in security markets was resumed with a rush after the Columbus Day recess in trading. Many shares soared to the highest prices recorded on the quotation boards in a year or more.

October normally is a month of business expansion but improvement generally was described by analysts as better than expected for this season.

Brokers, explaining the buying urge, said business reports were taken as indication the underlying tide was running toward further recovery, with billions of unemployed dollars still waiting for jobs.

In today's dealings, hundreds of millions of dollars were added to the estimated twelve-billion-dollar rise in listed share values since the Munich four-power conference two weeks ago dissipated immediate war fears in world money centres started a sweeping recovery in security markets and revived buying in wholesale and raw material markets.

Since then stocks on the average have risen about 20 per cent, almost matching the mid-year upturn for rapid climbing.

SOVIET PATROL FIRES ON JAPANESE

TOKYO, Oct. 13 (CP-Havas)—A Soviet patrol boat plying the Ussuri river, in the Manchoukuo-Soviet zone, "fired wantonly" on a Japanese border patrol Tuesday, dispatches from Harbin reported today. There were no casualties.

Have You Read The Classified ?

TO RELIEVE CATARRHAL DEAFNESS AND HEAD NOISES

If you have Catarrhal Deafness or are hard of hearing or have head noises go to your druggist and get 1 ounce of Parmint (double strength), and add to it ¼ pint of hot water and a little granulated sugar. Take one tablespoonful four times a day. This will often bring quick relief from the distressing head noises. Clogged nostrils should open, breathing become easy and the mucus stop dropping into the throat. It is easy to prepare, costs little and is pleasant to take. Anyone who has Catarrhal Deafness or head noises should give this prescription a trial. (Advt.)

HILLS & UNDERWOOD LONDON DRY GIN

Distilled and Bottled in Canada
12 oz. $.95; 25 oz. $1.80; 40 oz. $2.65

This advertisement is not published or displayed by the Liquor Control Board or by the Government of British Columbia.

Trail Crowd Sees "Two Real" Fire Prevention Show

TRAIL, B. C., Oct. 13 — In a realistic demonstration described as "a little two-real", the terror and needlessness of fire was burned into the memories of many Trailites tonight by the Trail fire department. The demonstration was in connection with the local Fire Prevention week campaign, and the K. P. hall was the "fire victim."

A rescue of a man, supposedly overcome by smoke and heat, drew startled remarks from a large crowd of bystanders. After the ladder rescue, an inhalator crew demonstrated its work in reviving the victim.

During the demonstration, Fire Chief A. A. MacDonald addressed the crowd over a public broadcast system while Trail junior police corps members handed out publicity pamphlets.

Trial of Floysvik Commences Today

Trial of Olaf Floysvik, Trail, charged with manslaughter as a result of the death of Joe Caronni on June 25, when he was killed by a motor car on the Taghum bridge approach, will begin this morning at the assizes.

E. & S. Bus Service to Tadanac Flats Stopped, Saturday

TRAIL, B. C., Oct. 13—E. & S. Bus Service today issued notice of the cancellation of all services to Tadanac Flats after October 15.

Lingoy Leaves Rossland for Norway, Visit

ROSSLAND, B.C., Oct. 13—Hans Lingoy, resident in Rossland for the past 12 years, left early Tuesday morning for New York en route to his home in Norway, near Oslo, where he plans to spend the next six months with his parents. At Oslo he will visit relatives and then will move on home.

Mr. Lingoy came to Canada about 15 years ago, and first resided in Alberta with an uncle. He later moved to Rossland, and for the past 10 years has been in the employ of the C. M. & S. company. At the present time he is a "straw boss" at Warfield.

Trail Board of Trade Backs New School Bylaw

TRAIL, B.C., Oct. 13—Trail board of trade, meeting tonight, voted its support of the Trail school board and went on record as "recommending the Trail school board to submit to the ratepayers at the earliest possible time a debenture bylaw to raise the money required to complete the addition to the Trail high school."

The motion passed unanimously after an address, explaining problems fronting the school board in meeting department of education requirements and in giving Trail one of the provinces best educational systems and equipment by H. J. Palmer, school board chairman.

"When Trail has passed any bylaw, Tadanac has always put up its bond" declared Reeve E. M. Stiles, Tadanac, thus signifying Tadanac's support of a debenture bylaw.

$70,000 MORE NEEDED

In connection with the recent public notification that an additional $70,000 to augment the accepted $175,000 bylaw for additions to Trail high school, would be necessary, Mr. Palmer stated. "We just tried to give Trail too much school for too little money".

To meet the department requirements, Trail schools needed a gymnasium for physical education classes, while Trail itself had long been in need of a suitable auditorium, Mr. Palmer declared. Both these would be supplied when the new building was finished.

He was convinced that an actual saving could be made in completing the addition now, without waiting until the space was actually needed. Trail was only keeping a step ahead of necessity in completing the building, it was said, for shortly an increased pupil population would demand more facilities.

"I assure you, you are well advised in obtaining a dollar's work for forty cents, by having the addition completed now," Mr. Palmer stated, explaining that under the present agreement with Tadanac and other centres, included in the Trail school district, Trail's share of the additional expenses would amount to $30,000.

Mr. Palmer presented a detailed account of Trail's expenditures on school buildings since 1911, illustrating how requirements had grown with Trail's population. Through debenture bylaws, $287,025 had been voted for school constructions, yet through the arrangements with Tadanac and other subdivisions Trail now had equipment and buildings valued at *about half a million dollars.*

Trail's yearly per capita cost of $65.54 for student education was low in comparison with most provincial centres. Mr. Palmer explained, giving Vancouver's cost of $88.05 and Nelson's of $81.32 as comparisons. Despite this low cost, Trail students had claimed three scholarships in the 1937-38 terms which was ample testimony to the high standard of education, derived from the boards system.

Answering current criticisms of the employment of a school engineer and secretary as an extravagance, the chairman assured the board that S. S. McDiarmid's services were an absolute necessity, saying the schools had been struggling on without them far too long.

A vote of thanks to Mr. Palmer was passed.

Police Board in Trail Not Guilty of New Quarters

TRAIL, B. C., Oct. 13—Construction work now under way in the Trail City hall to provide new quarters for the Trail city police department and enlarge offices occupied by city workers and officials, was not being done at the request nor to the official knowledge of the Trail police commission, according to Commissioner C. A. Newman.

"As a member of the police commission I know nothing about it," he said. Money for the work was not budgetted by the commission nor has the subject been discussed."

Mr. Newman, who recently returned *from a journey abroad,* expressed surprise at reading the cost of the work, authorized at a special city council meeting, was being charged against the police department.

Vets Orchestra Gets $10 Grant, Trail Trade Board

TRAIL, B. C., Oct. 13—A grant of $10 to the Vets' Symphony orchestra, Trail, was tonight passed by the Trail board of trade in meeting at the *Crown Point hotel.*

Trail Hoopsters Expect Big Year; Barber President

TRAIL, B. C., Oct. 13—Anticipating a banner season, Trail basketballers in their annual meeting tonight placed William Barber at the head of the Trail Basketball association eight-man executive, and lined up their organization for another active season.

Enthusiasm was high, for with hockey under a different setup, it is expected fans will have more time for the hoop game, neglected for so many seasons.

Team entries for the league will close on October 20, when the first executive meeting will be held. Until an official entry is known it is expected nine teams: Meakin, Sheiks and Rossland, senior men; Bon-Tons, Pats and Times, intermediate men; and Tories, Buddies and Amazons, ladies, will join the association.

Question of an intercity league is to be settled at the first executive meeting. Rossland and Nelson officials will be contacted before a decision is made, it was decided.

Other executive members elected were J. D. Hartley, honorary president; Frank Coates, vice-president; Clyde Kennedy, secretary; T. H. Negus, treasurer; and Jack Ross, Earl Leroy, Pete Salsiccioli and Phil Smith, executives.

MORE ABOUT

OSTLUND FREED

(Continued From Page One)

In the afternoon R. D. Macaulay, *defence counsel* and E. P. Dawson, crown prosecutor, addressed the jury.

Before this Mr. Macaulay moved that the case be taken from the jury and the prisoner *discharged.* His lordship, however, denied the motion, and stated he would leave the matter to the jury.

Mr. Macaulay did not put his client in the box, and called no other witness.

OSTLUND MAKES STATEMENT

In the evening, however, Ostlund "made a statement" from the prisoner's box, giving his reasons for coming to Nelson and giving his activities here.

"I last saw Mrs. Green down Fairview, when I assisted her on the street car before 12 o'clock midnight, Thursday, July 14," he stated. "I have nothing to do with or know nothing about how Mrs. Green met her death. I have never committed any criminal offence in Sweden or Canada. The only infraction of the law I made was in Nelson in 1934 when I was fined for driving past a street car."

He said he came from Sweden in 1928 to Alberta, coming to Nelson in 1930.

"DRAKE" APPOINTMENT

At the opening of court Mrs. Norlund, who was recalled by Mr. Macaulay stated her mother was 53 and thought Ostlund to be 33. Her mother, had told her Thursday afternoon that she was to have an engagement with a Mr. Drake that night. Mrs. Norlund told what she knew of Mr. Drake and his association with her mother.

Charles H. Drake, of Grand Forks testified that he was in Grand Forks from July 13 to 15 last, carrying on his job with the C.P.R. communication department. He said it was about six years since he had spoken to Mrs. Green, but that he had seen her in Nelson, in January, at a distance.

BLOODSTAINS IDENTIFIED

Grenville H. Grimwood, chemist told the court he had made tests *for blood on a sock, and on a bar* of iron, the tests being positive. These articles were given him by police. He identified a pair of shoes also given to him by police, and that he had found a piece of mica-schist in one of them. The schist was similar to the rock formation at Taghum, and he found no rock of like-formation in a mile east of lakeside park along the C.P.R. track, and four miles west from the park. The rock formation at Porthill, Idaho, also was different.

He admitted to Mr. Macaulay that he could not say the particle of rock he found in the shoe came from Taghum.

Dr. A. P. Byrne, pathologist from Essondale, testified that he had received, on July 21, various articles from Corporal Barwis, and on the coat and slip found human blood, which he found to belong to group "B" There was not sufficient blood on the sock to make a grouping of it. He could find no blood stains on the iron bar.

BAR IDENTIFIED

L. M. Langill, machinist and welder at the Nelson Iron Works, identified the iron bar which had been found at Taghum to be a piece off a plate cut for sidewalk doors for the Occidental hotel. It had been placed with similar pieces outside the Nelson Iron Works, near the Hall street sidewalk, May 17 or 18.

That she had phoned Mrs. Green between 6 and 7 p.m. on July 14 to enquire about a friend, and that Mrs. Green had told her she was going out for a drive with a friend she had not seen for four or five years, was testimony given by Miss Monah Sampson.

Constable Martin, and G. S. Blaney testified they had heard Sergt. C. G. Barber warn Ostlund before having Sergt. Evan Patterson take a *statement from him in the* provincial police office on July 23. Sergt. Patterson told of taking the statement in shorthand, notes of which he produced.

STATEMENT RULED OUT

On learning that the statement had not been read to Ostlund nor signed by him after being taken, his lordship excluded the statement. "I don't think any of us would like to have our fate decided by a document made in that way," he said.

Constable C. House told the court of taking on July 15, a statement in longhand, from Ostlund, who was not warned that it would be taken down and used in evidence. Although Mr. Dawson argued that Ostlund was not under suspicion at the time the statement was taken and that it was given voluntarily, his lordship also excluded it, as he stated that if Ostlund was not under suspicion, he was at least "under the eye of the police" when he walked of his own accord, into the police office.

"CHEQUES FOR THE CZECHS" IS SLOGAN

EDMONTON, Oct. 13 (CP) — Mayor John Fry announced today he had completed arrangements with D. G. McCallum, president of the Edmonton clearing house association under which donations will be received at any bank here to a fund for relief of Czechoslovakian refugees fleeing from Sudetenland.

The mayor endorsed an appeal issued by Sir Harry Twyford, lord mayor of London, England, and declared the suffering of the refugees "deserves genuine sympathy."

A slogan of "Cheques for the Czechs" has been suggested for the

TOO LATE TO CLASSIFY

BURBERRY MACKINTOSH, CHAMois leather gloves in pocket, exchanged at Hume hotel by mistake. Please return to John S. Tait; Hume hotel. (3560)

NEWS OF THE DAY

Rummage sale, market, Saturday. St. Saviour's. (3559)

Phone Atkinson Transfer for your Winter fuel supply. (3047)

Fresh eggs for sale at Saturday Market. Becker's Stall. (3563)

Quiet hour of music, St. Saviour's church, Oct. 30, 3 to 4 p.m. (3562)

Ride in a Buick for comfort
66 TAXI
(3570)

Nelson Golf Club Dance, Legion Hall, Oct. 28. Tickets $1.50 couple. (3568)

EDISON MAZDA LAMPS, F. H. SMITH, 351 Baker St. PHONE 666. (224)

Get your week-end baking tomorrow. St. *Paul's Girls Choir bake sale.* (3556)

Come and have tea with ST. PAUL'S GIRLS CHOIR, Saturday from 3 to 6. (3556)

Meeting of the Nelson Figure Skating Club at Mr. Appleyard's office, Friday at 8 p.m. (3557)

Dance tonight, South Slocan hall. Innis Orchestra. Admission, Gents 75c, ladies free. Refreshments. (3515)

Buy that Lamp now. Laco bulbs now 5 for $1.00
McKAY & STRETTON
(706)

Annual meeting of Ymir Water Works Co., Ltd., will be held in Company's office, Ymir, on Tuesday, Oct. 18th at 7:30 p.m. (3562)

Another car of SPENCER RANGES just arrived and we have a *complete line on our floor. Priced* from $28.00 to $153.00. Call in and see them.—Hipperson's. (751)

Consult Mac's Greenhouses about alterations in your garden. Estimates on request. Nothing too large or small. Phone 910. (3184)

Residents of Nelson who are not members of the Golf Club have the privilege of playing to the end of the season on payment of green fees. (3533)

Just arrived—Another shipment of Gurney coal and wood stoves, $58.50. $10 down and $6 month.
JOHN DEWICK, Fink Blk.
(3578)

Just arrived a large range of the newest shades in Phantom Hosiery.
THE GINGHAM SHOP,
Opp. Daily News.
(3571)

ST. PAUL'S YOUNG PEOPLES' DANCE TONIGHT
Armories, 9 o'clock. Troubadors. Those not receiving invitations through mail will receive same at the door. (3581)

The newest 1939 R. C. A. Victor is the sweetest toned radio on the market. Ask for demonstration.
KOOTENAY MUSIC HOUSE
(708)

Have your typewriters serviced *or repaired* by UNDERWOOD TYPEWRITER Co., Ltd. The only Typewriter Sales Co., with a Qualified and Competent Service man in NELSON. 536 Ward Street. (3572)

ANNOUNCEMENT

At the Concert next Sunday afternoon, Civic Theatre, 3 o'clock, there will be no admission except by ticket. These can be purchased from members of the Nelson String Orchestra or Kandyland, 35 cents. Students 20 cents. (3579)

KAMLOOPS
13
HOURS
By BUS
Phone 800 for further particulars.
GREYHOUND Lines

Welcome Given New Minister; Others Join In

Members of St. Paul's congregation, and friends, joined in giving Rev. Foster Hilliard new St. Paul's *pastor,* and Mrs. Hilliard a hearty welcome Wednesday evening, at a reception to the new pastor and his family.

Dr. F. M. Auld acted as chairman and briefly welcomed the minister and his wife to Nelson.

Ven. Archdeacon Fred H. Graham, Rev. J. A. Donnell of Trinity United church, and Adjutant D. H. Hammond of the Salvation Army, each paid his respects on behalf of his congregations. Regrets at not being able to attend were read from Rev. W. J. Silverwood, Rev. J. G. Holmes and the First Church of Christ Scientist.

Vocal solos were rendered by Donald Brown, W. Coleman, Foster Mills, and Donald Beattie, while Mrs. T. J. S. Ferguson and Mr. Hilliard favored with piano solos. A quartette of girls from the St. *Paul's Girls choir also sang,* led by Fred Wheeler.

The company of well over 200 then retired to the Sunday school hall where refreshments were served, and the officers of the various organizations of the church personally greeted Rev. and Mrs. Hilliard. Two pretty little girls presented a beautiful basket of flowers on behalf of the Mission band. The minister and his wife then replied in fitting fashion.

The women of the church provided *the refreshments.* Mrs. G. B. Russell was the general convener assisted by Mrs. H. McKenzie, Mrs. E. C. Somers, Mrs. C. M. Young and Mrs. J. C. Hielscher, while Mrs. N. Murphy handled the reception committee. Mrs. A. T. Richards was in charge of serving assisted by members of different church groups. Pourers included Mrs. J. Will, Mrs. T. McMillan, Mrs. J. Donaldson, and Mrs. Alex Carrie.

Trail Man Falls 24 Feet to New Laid Concrete

TRAIL, B. C., Oct. 13—Falling 24 feet to newly-laid concrete while working on a construction at Moynes Motor and Transport company, Jack Nelson sustained severe head injuries, possibly a fractured skull. The accident occurred at 2:15 p.m. today.

The Trail man was taken immediately to the Trail-Tadanac hospital where it was reported his condition was considered serious. Dr. W. Leonard is attending him.

Nelson, it was reported, was riding a trestle which was being put in place. The pole got out of control and fell to the concrete below, carrying Nelson, who was operating a pulley hoist, with it.

New Set of Steps Installed Spokane Street, Rossland

ROSSLAND, B. C., Oct. 13—Four flights of steps on Spokane street between LeRoi and Kootenay are being replaced with a new set. The city department of public works commenced construction this morning.

Rossland, Trail to Meet Sunday in Ball Finals

ROSSLAND, B. C., Oct. 12 —One victory each and three games to be played, perhaps. That is how Trail Cardinals and Rossland nine stand in the finals for the West Kootenay baseball title. Rossland took the opened 5-4 and Trail went home with a 14-2 win last Sunday.

Nels Mattson Head of Trail's Skiers

TRAIL, B. C., Oct. 13—Nels Mattson was again elected to head the Trail Ski club as president. He was the club's 1937-38 leader.

Other officers elected at a recent meeting were Miss Doreen Curran, vice-president; Billy Kinnis, secretary-treasurer; and Pat Archibald, club reporter.

Trail Board Trade Moots Joining B. C. Aviation Council

TRAIL, B. C., Oct. 13—A recommendation that Trail board of trade enroll with the B. C. Aviation council and cooperate in a proposed survey of Kootenay centres in connection with the possible establishment of an air service was referred to the Trail board of trade aviation committee. The recommendation was made by W. A. Porteous and R. C. Crowe, delegates to the council *meeting in Nelson recently.*

The survey was suggested as a means of illustrating practicability of an interior-coast service, a possible inducement to a private company to inaugurate such a system.

INTERNATIONAL BRIDGE TO OPEN TODAY

SARNIA, Ont., Oct. 13 (CP)—The $1,750,000 Blue Water international bridge, linking Port Huron, Mich., with Sarnia, will be formally opened to traffic tomorrow by Governor Frank Murphy of Michigan and Premier Mitchell Hepburn of Ontario.

The St. Clair river span, a steel and concrete giant stretching 871 feet over water, is the seventh bridge joining Ontario and United States.

HEALS ECZEMA

Here is a clean, stainless, penetrating antiseptic now dispensed by chemists at trifling cost.

Not only does this great healing antiseptic oil promote rapid and healthy healing in open sores and wounds but boils and simple ulcers are relieved and cleanly healed.

In skin diseases the itching of Eczema is instantly stopped. Pimples—skin eruptions dry up and scale off in a very few days. The same is true of Barber's Itch, Salt Rheum and other inflammatory skin disorders.

You can obtain Moone's Emerald Oil (full strength) in the original bottle at Mann, Rutherford Co. or any modern drug store. (Advt.)

Hannon Sentenced Month With Hard Labor, Vagrancy

Burnie Hannon, charged with vagrancy and "supporting himself for the most part by the avails of prostitution", was found guilty by William Brown, police magistrate, in city police court Thursday morning, and sentenced to one month with hard labor in the Nelson jail.

Hannon's wife, Mrs. May Hannon, a resident of Lake street, testified she had given her husband $5 to pay for his room and board, and that she had secured the money by prostitution.

Fire Chief Martin Questions Pupils Rossland Schools

ROSSLAND, B. C., Oct. 13 — A questionnaire regarding the prevention of fire around the home, was issued to the students of Rossland schools this week by Kenneth Martin, *fire chief,* as part of the local fire prevention program. With regard to the answers to the questions, the chief said he was not concerned with perfect answers, but with the practice of the answers by the students.

Accompanied by Rev. T. W. Reed, Mr. Martin plans to speak to the *students of Rossland high and* McLean public schools Friday afternoon.

An inspection of private homes, tenements and business houses with respect to fire prevention facilities was conducted by the chief this week.

Rossland K. C. Lodge Celebrates Columbus Day Wednesday Night

ROSSLAND, B. C., Oct. 13—In commemoration of Columbus Day, Rossland Council No. 1588, Knights *of Columbus and friends held a gala* in the parish hall here Wednesday night.

Commencing with cards, the celebrants enjoyed a light lunch followed by dancing.

In bridge, Mrs. Robert Portman and Frank Spring were prize winners. The consolation prizes went to Mrs. Jerry Ham and W. G. Mara. In the whist drive, Mrs. Leo Nimsick and Msgr. A. K. McIntyre won the prizes.

Those having charge of arrange*ments were Harry Beaulieu, George* Nenzel and George Whittick. Serviteurs were Eileen Mara, Marjorie McDonell, Cathrine McLean and Jean McDonell.

Pedens Take Lead

MONTREAL, Oct. 13 (CP) — *Torchy and Doug Peden,* Victoria's bicycling brother act, forged into the lead tonight in Montreal's six-day bike race, displacing the German combination of Gustav Kilian and Heinz Vopel.

As the remaining nine of the original 12 teams passed their 98th hour on wheels at midnight, the Pedens were tied in mileage with three teams but had a big margin over the trio in points.

SLIPS
Satin or Dice Brocade Satin
SIZES 14 to 44
An exceptional value
$1.00
FINKS LIMITED

Typhoid Outbreak Is Investigated

MERRITT, B. C., Oct. 13 (CP)—Frank S. Degrey, chief sanitary inspector of Victoria arrived here today to investigate the source of a typhoid fever outbreak that has caused one death.

He consulted with medical men and other authorities and is inspecting dairies.

New cases of children and adults reported sent the official list over 30 with several suspects under observation.

DEAF MAN HEARS MINISTER FIRST TIME IN YEARS

After using AURINE EAR BALSAM, the preparation of a well known ear specialist, only a short time, Joseph Meredith, of Ontario, Canada, reports that "all the head noises have gone and I can hear people talking. I heard the minister read the Scripture for the first time in two years." If you are hard of hearing, bothered by head noises, earache, ringing and buzzing *in ears, worried about* approaching deafness, get AURINE EAR BALSAM today. Easy to use. Relief is quick. Costs only a few cents a day. Money back if it does not help you.

For sale by Mann, Rutherford Drug Co., Nelson, B. C. (Advt.)

TAKE THE LEAD OUT OF YOUR LEGS

Get Oxygen in Your Blood and You'll Get the Pep that Sends You Bounding Up the Stairs

People who smother to death die because oxygen has been completely cut off from them. Just as surely you are slowly smothering if your blood lacks red corpuscles. Red corpuscles are your oxygen-carriers. They carry the oxygen you breathe in to every part of your system. Without enough oxygen-carrying corpuscles, your kidneys, liver, stomach and bowels slow down. Your skin gets pale, flabby, often pimply. Your nerves may become jittery — you tire quickly — feel depressed.

What you need is Dr. Williams Pink Pills. *These world-famous pills help make more* and better red corpuscles and thus increase the oxygen-carrying power of your blood. Get Dr. Williams Pink Pills today at your druggist. See for yourself how quickly this time-proven blood-builder will help give you back your pep. Copr. 1938, G.F.Petfred Co., Ltd. (Advt.)

Hudson's Bay Company.
INCORPORATED 2?? MAY 167?

Week End Grocery Bargains

ON SALE TODAY, SATURDAY AND MONDAY
193 PHONES 194 FREE CITY DELIVERY

BUTTER—Hudsonia First Grade; 3 lbs. 85¢
COFFEE—Country Club, fresh; per lb. 39¢
STRAWBERRY JAM—Aylmer; 4-lb. tin 59¢
PINEAPPLE—Malkin's Best, sliced, 2's; per tin 22¢
APRICOTS Aylmer, in Syrup; 17-oz. tins Ea. 15¢
PUMPKIN—Aylmer, 2½'s; 2 tins 23¢
MIXED PEAS AND CARROTS—Aylmer, 17-oz. tins; 2 for 25¢
PEAS—Aylmer, No. 5, 17-oz. tins; 2 for 23¢
CORN—Country Kist, 17-oz. tins; 2 for 25¢
TOMATOES Aylmer, 2½'s 2 tins 21¢
PEANUT BUTTER—McColl's, 2's; per tin 27¢
BRAN FLAKES—Post's; 2 pkgs. 21¢
PASTRY FLOUR—Monarch; 5-lb. sack 23¢
FLOUR—Ellison's Best, 49's; per sack $1.75
COCOA Mother's, 2-lb. tins Ea. 33¢
FLOOR WAX—Old Windsor, 1's; per tin 33¢
BAKEASY—1-lb. cartons; 2 for 29¢
SODA BISCUITS—Ormond's; large carton 20¢
SALMON—Fraser Gold Sockeye, ½'s; 2 tins 33¢
Exchange Your Coupon Here—Get 3 cakes Lifebuoy Soap for .... 15¢
TEA—H B C Broken Pekoe; per lb. 49¢
DOUGHNUTS—Percolator; per doz. 25¢
BACON—Swift's Premium, in cello; per lb. 43¢
PORK SAUSAGES—Hedlund's, 1's; per tin 23¢
TOILET SOAP Many Flowers 5 cakes 20¢
1 Game of "Snow White" Free
SARDINES—Brunswick; 5 tins 25¢
ORANGES—2 doz. 49¢
GRAPEFRUIT—Large size; 5 for 23¢
GRAPES—2 lbs. 25¢
SOCIETY CAKES Fresh Shipment Ea. 25¢
CELERY—Per lb. 7¢
PEP—One pitcher free; 2 pkgs. 23¢
CRANBERRIES—Lb. 27¢
CAULIFLOWER—Each 15¢ 20¢
ONIONS—5 lbs. 22¢
SWEET POTATOES—3 lbs. 25¢
TUNA FISH Crawford's, ½'s 2 tins 25¢

You'll Enjoy Its New Flavor
Northern Light Special BEER
PRICE $1.75 PER DOZEN
NOW ON SALE AT THE GOVERNMENT LIQUOR STORE, NEW DENVER, B. C.
ENTERPRISE BREWERY, REVELSTOKE, B. C.
Also bottlers of 3X PALE BEER and BIG BEND STOUT
This advertisement is not published or displayed by the Liquor Control Board or by the Government of British Columbia.

THE BEST COAL FOR YOUR MONEY
Western Monarch
LUMP — $10.50 STOVE — $9.00
MORE HEAT — LESS ASH
PHONE 889 — FOR PROMPT DELIVERY
Towler Fuel & Transfer
506 STANLEY ST. OPPOSITE H B C

NELSON'S LEADING HOTELS

Hume Hotel.. Nelson, B. C.
GEORGE BENWELL, Proprietor.
SAMPLE ROOMS : EXCELLENT DINING ROOM
European Plan, $1.50 Up

HUME — N. J. Green, Harvey Rinch, Spokane; A. S. Frew, E. H. Drummond, C. S. Williams, T. S. Griffiths, H. A. Defieux, H. Fox, R. S. McCorkell, Vancouver; R. Steedman, Medicine Hat; L. S. Ireland, N. Horrocks, Edmonton; J. A. Riddell, Kaslo; H. F. Wilmot, Gray Creek; J. Taylor-Wood, Montreal; W. R. McFarlane, Calgary; R. J. Moran, Portage la Prairie, Man.

NEW GRAND HOTEL
P. and L. KAPAK, Proprietors
Commercial, Tourist and Family Trade Solicited
ROOMS $1.00 AND UP
Free Parking NELSON, B. C. Phone 234

VANCOUVER, B. C., HOTELS

"YOUR VANCOUVER HOME"
Dufferin Hotel
Newly Renovated Throughout. Phones and Elevator.
900 Seymour St., Vancouver, B.C. A. PATERSON, late of Coleman, Alta., Proprietor

SPOKANE, WASH., HOTELS

When in SPOKANE You Will Enjoy Staying at the
910 Riverside Avenue **Hotel VOLNEY** Opposite Paulsen Bldg.
EVERY COURTESY SHOWN OUR CANADIAN GUESTS

TRANSPORTATION—Passenger and Freight

FREIGHT TRUCKS
LEAVE NELSON TWICE DAILY
5 a.m. and 10:30 a.m.—Except Sunday
Trail Livery Co.
Trail—Phone 135 Nelson—Phone 35
M. H. McIVOR, Prop.

These are the purest and finest papers made—and they come in the handiest Booklet
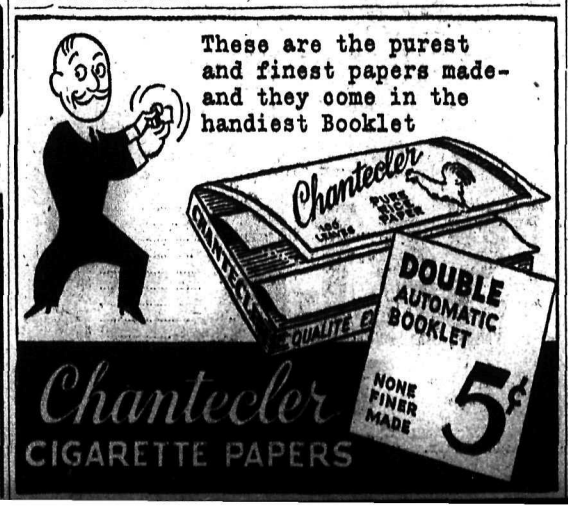

1343

THE BAY

DOLLAR DAYS

STORE HOURS
MONDAY, TUESDAY, THURSDAY and FRIDAY—9 a.m. to 5:30 p.m.
WEDNESDAY 9 a.m. to 12:30 p.m.
SATURDAY 9 a.m. to 9 p.m.

Men's Topcoats AND Overcoats

Our new fall coats have warmth and style galore. Light weight tweed topcoats and heavy wool overcoats. The latest styles and newest patterns. Sizes 34 to 44.

$15.95

—Main Floor H B C

BOYS' SWEAT SHIRTS

Here's a stylish light garment for school or everyday wear. Plain colors, pullover style with crew neck. Sizes 24-34. .. **$1.00**

—Main Floor H B C

MEN'S BROADCLOTH SHIRTS

Fine broadcloth shirts, collar attached style in all the new fall colors. White, blue, green, sand and new check and stripe patterns. Sizes 14 to 17½. Price **$1.00**

—Main Floor H B C

MEN'S DRESS GLOVES

100 pairs of men's warm winter dress gloves, brown capeskin with a fleecy wool lining. Sizes 7½ to 11. ..... **$1.00**

—Main Floor H B C

MEN'S PYJAMAS

Men's fine broadcloth pyjamas in new patterns, or warm flannelette in neat stripes. Sizes 36 to 44. ..... **$1.00**

—Main Floor H B C

MEN'S WORK PANTS

75 pairs of men's blue denim pants—Full cut, hard wearing and neatly tailored. Sizes 30 to 42. ..... **$1.00**

—Main Floor H B C

MEN'S WORK SHIRTS

Men's full cut work shirts, coat style with two pockets. Chambray or drill, a good assortment of colors. Sizes 14½ to 18. ..... **$1.00**

—Main Floor H B C

MEN'S FINE SOCKS

Medium weight, all-wool socks, in all the new and popular patterns. Sizes 10 to 11½. 3 pr. **$1.00**

—Main Floor H B C

BOYS' WOOL SWEATERS

V-neck and zipper front, all wool pullovers. New patterns. Sizes 24 to 34. **$1.00**

—Main Floor H B C

WOMEN'S SHOES

A limited quantity, priced for early shoppers. About 25 pairs in the lot—low, cuban and spike heels. These were regular $3.98. Pair **$1.00**

—Main Floor H B C

MEN'S SLIPPERS

Men's blue, red, green or patent opera slippers. Padded soles and heels. Comfortable and cozy. Sizes 6 to 11. ..... **$1.00**

WOMEN'S BRIDGE SLIPPERS

Soft leather bridge slippers with cuban heel and leather bow trim. Assorted colors. Sizes 3 to 8. Pair **$1.00**

—Main Floor H B C

SALE OF CREPE OR CHIFFON HOSE

Shop early for these—regular $1.50, perfect stockings—ultra dull, excitingly sheer, you'll want several pair for "best" wear. Smart shades throughout the sizes 8½ to 10½. Pair **$1.00**

—Main Floor H B C

WOMEN'S UMBRELLAS

Be prepared for the rainy season with one of these, rayon topped umbrellas! Handy "stubby" style in navy, brown or black. Limited number only at **$1.00**

—Main Floor H B C

NEW HANDBAGS

Smart styles—new colors—they're here for your inspection! Complete with mirror and change purse. Each **$1.00**

—Main Floor H B C

CAPESKIN GLOVES

Pull on styles that are always "right" with your costume. Colors brown, navy, black and grey. Sizes 6 to 7½. Pair **$1.00**

—Main Floor H B C

CHILDREN'S RIBBED HOSE

The popular 1x1 rib hose in fawn or brown. They're just the weight for now—will stand hard wear at school. Sizes 6 to 9½. 4 pairs for .. **$1.00**

—Main Floor H B C

NEW MILLINERY

More than a bargain at this price! Every style and color imaginable. Sizes 21½ to 24. Price **$1.00**

LADIES' NEW WASH FROCKS

Bright, crisp prints in a grand assortment of styles. Guaranteed prints, fast to sun and laundering. Princess, dirndl and coat styles. Sizes 32-50. Price **$1.00**

SUEDE TAFFETA SLIPS

Slips that are more than a bargain. Excellent wearing suede taffeta in tearose and white. Lace-trimmed or tailored. Sizes 32-42. 2 for **$1.00**

LADIES' RAYON GOWNS

You'll be wise and economical to buy at least two of these garments. Heavy quality rayon in peach, blue and white. Floral trims. Small, medium, large. Price **$1.00**

SATIN PANTIE SETS

Boxed sets of matching brassieres and panties. Nicely trimmed in lace or fagotting. Tearose and white in sizes 32-38. Reg. $1.29 value. **$1.00**

Wool and Cotton SNUGGIES

Trim, warm garments in wool and cotton mixture. Built-up shoulder vests, snuggie style panties. Tearose and white. Small, medium, large. 2 for **$1.00**

ALL-WOOL SWEATERS

Fine all-wool sweaters in pullover style. Round or V-neck. Dark and light colors. Price **$1.00**

New Fur Trimmed COATS

The season's smartest in winter coats. New materials and weaves in all-wool tweeds, boucles and fleeces. Built-up shoulders, beautiful fur collars of fox, genet, wolf and fitch. Sizes 16½ to 26½; 34 to 44.

$19.95

Children's Flette PYJAMAS

Styled for the smaller ones, in two-piece and one-piece styles. Long sleeves with contrasting trim. Sizes 2-14. ..... **$1.00**

Washable Cotton Mats

Hit and miss design with solid color ends. Size 30x60. Will give years of wear, Dollar Days, each **$1.00**

LUNCH KIT

Japanned steel lunch kit. Complete with 1 pint vacuum bottle. Dollar Day

$1.00

CLOTHES BASKETS

Here's a real value. Big clothes baskets that would cost you $1.39 at the regular price. Only 12 to go at this price. Dollar Days, Each **$1.00**

Kitchen WASTE CANS

Enamelled can in cream and green. Tip up lid and inner pail. A regular $1.29 value. Dollar Days, ea. **$1.00**

ENAMELLED CANISTER SETS

Sets of 4 tins cream with green, blue, or red trim. Only 12 in stock. Come early. Dollar Days, Set **$1.00**

ENAMELLED ROASTERS

Oval roasters that would sell ordinarily at $1.39. Here's your chance to save. Cream and green. Dollar Days, each **$1.00**

FELT BASE LINOLEUM

Smart new patterns just to hand. Hard surface that will give lots of wear. A suitable pattern for any room. 6' wide. Dollar Days, 3 sq. yds. **$1.00**

WINDOW BLINDS

Tough cellulose fibre blinds in cream or green. 36"x6' long. Complete with fittings. Dollar Days, 2 for **$1.00**

! SPECIAL !
SANITARY PADS (PKT. OF 12) 17c

Chinese PILLOW SLIPS

Beautifully worked in self white these make fine gifts. Good quality cambric in size 42". Dollar Days, pr. **$1.00**

Bleached PILLOW SLIPS

This slip sells regularly at 39c each and is finely hemstitched. Extra fine quality but a little light in weight. A bargain at Dollar Days, 4 for **$1.00**

TOWELS! TOWELS! TOWELS!

Smart, new pastels in size 20x40. Every one of these worth 29c or 35c. Wide assortment of patterns. Dollar Days, 5 for **$1.00**

LARGE BATH TOWELS

A bargain in a big absorbent towel. Green, orchid, rose, blue or gold shades. A really high grade towel. Dollar Days, pair **$1.00**

BLEACHED COTTON SHEETS

50 pairs of the well-known Wabasso sheets. Excellent for general home use. Size 70x90. Dollar Days, each **$1.00**

WHITE FLANNELETTE

Soft cozy quality in a 27" width. A bargain at the right time. Dollar Days, 8 yds. **$1.00**

Ecru Lace CURTAINS

Just 24 pairs of these so come early. Good width and 2¼ yards long. Ecru only. Reg. value $1.39. Dollar Days, Pair **$1.00**

Rayon Bedspreads

Rich rayon brocade in 5 popular shades. Big size, 80x100. Hemmed ends. A marvellous value. Dollar Days, each

$1.00

Hudson's Bay Company.
INCORPORATED 2ND MAY 1670.

Economize with a Major SAWDUST BURNER
For quotation call or write
B. C. Plumbing & Heating Co.

COAL
Western Gem. Ton $10.50
Williams Transfer
613 Ward St. Phone 106

Wallace Pays $35, Dangerous Driving

Pleading guilty to a charge of driving in a manner dangerous to the public, Lorne Wallace of Blewett was fined $35 by William Brown police magistrate, in city police court Wednesday morning. Wallace figured in a collision with a street car on Ward street Sunday afternoon. Estimates of damage to the street car of $20 and damage to the auto of $90 were given the court by Sergt. Robert Harshaw, who investigated the accident.

Mr. Wallace also settled for the damage to the street car.

FATALLY INJURED WHEN HIT BY CAR

VICTORIA, Oct. 13 (CP).—Miss C. M. Boddington was injured fatally last night when struck by an automobile.

Police said the car was driven by Fred Fancett.

See Sea Serpent

FOREST, Ont., Oct. 13 (CP).—These sea serpents certainly get around. Scotland's Lochness reported their presence; also Vancouver, Victoria and Southampton, Ont. Now six residents of this town, north of Sarnia, claim to have seen one, twenty feet long.

Reformed . . .

Physician Tells How Blood Cells Are Developed

By LOGAN CLENDENING, M.D.

The blood is the only tissue in the body which is constantly being reformed as if it were the tissue of an animal in the very first stages of life. The skin, for contrast, and the mucous membranes of the body, are constantly being replaced, but by the process of one adult cell dividing to form two adult cells.

The blood cells, however, mature, and each one, even in an adult body goes through every process that it did when the first cells were formed in the beginning embryo. If we were to examine under the microscope the bone marrow in which this process takes place, we could see large mother cells. And if we looked at growing marrow, we would see these mother cells divided into two or more smaller but still immature cells. Finally, the small red corpuscle would evolve, but it would have a nucleus. In the human species this nucleus is extruded before the cell enters the blood stream and begins its active life. But in most fowls and lower forms, the red corpuscles still have a nucleus.

The red cells are the only cells in the body which function without a nucleus. Sometimes, when there has been a loss of blood, or when there is a disturbance of blood formation, the body's demand for blood cells results in a number of young nucleated red cells being thrown into the blod stream. It is like a country exhausted in war when the youths and boys are called to the colors because not enough adults remain.

The blood cells, then, originate in the bone marrow, are given out when mature into the blood stream, and finally are destroyed in the spleen and sent to the liver to be made into bile. This is a complicated and far-flung system, but to remember the origin and fate of the red cells is to facilitate understanding of the anemias.

PIONEER OF VANCOUVER AND KOOTENAY PASSES

VANCOUVER, Oct. 13 (CP). — Funeral services were held today for Mrs. Jane Louise Robinson, one of Vancouver's oldest pioneers, who died Monday.

Mrs. Robinson came here with her husband, Walter J. Robinson, two weeks before the fire which destroyed Vancouver in 1886.

In 1891 they moved to the Kootenay district where Robinson was appointed sheriff of West Kootenay at the opening of the Rossland mining camp. He held this position until 1912 when they returned here.

SEAMEN ORGANIZE

SAN FRANCISCO, Oct. 13 (AP). —The American Federation of Labor's new continent-wide sailors' union will be called the Seafarers International union of North America, San Francisco headquarters of the sailors union of the Pacific announced today.

CANADA "CONTENTED WITH GOV'T." SAYS KING

HAMILTON, Bermuda, Oct. 13 (CP Cable). — Prime Minister Mackenzie King of Canada arrived here today on a vacation trip. He expects to sail for Jamaica Oct. 18.

Asked regarding an election in Canada, the prime minster said the "people are contented with the government as it is, I think."

B. C. TO EXHIBIT AT SAN FRANCISCO

VICTORIA, Oct. 13 (CP). — W. Lloyd Craig, director of the British Columbia bureau of tourist development, has completed arrangements for the provincial exhibit at next years international exposition in San Francisco.

The exhibit will stress natural resources, sporting events, recreation and industry.

Bargains in the Classified Today!

A good lesson to learn,

EVERYTHING that young bodies need is supplied by Shredded Wheat in a most delicious form that is easily digested. Serve Shredded Wheat every day to every one of the family.

THE CANADIAN SHREDDED WHEAT COMPANY, LTD.
Niagara Falls - - Canada

12 big biscuits in every box

THE 5 FOOD-VALUES IN SHREDDED WHEAT

Vitamin B	For Growth
Proteins	For Body Building
Mineral Salts	For New Tissues
Carbo-Hydrates	For Energy
Bran	For Regularity

THERE'S HEALTH IN EVERY BISCUIT

Eat SHREDDED WHEAT
MADE IN CANADA - OF CANADIAN WHEAT

Do you steep it enough?

Warm a crockery tea-pot
Put in one teaspoonful of tea
for each person and one "for the pot"
..Add fresh, BOILING water
Steep 5 minutes and serve.
Only Fine Quality gives Fine Flavour

"SALADA" TEA

706

ON COLD FALL DAYS

THEY NEED MILK

The food that is rich in the health building vitamins so necessary for growing young bodies.

PHONE 900 FOR DAILY DELIVERY OF
RICH PALM MILK

ALSO YOU MAY HAVE DELIVERED
VI-CO
THE CHOCOLATE FLAVORED DRINK SO POPULAR WITH THE CHILDREN

PALM DAIRIES LTD.

Join the happy Crunchers!

Glorious natural digestion is yours when you eat ***crunchy*** *food*

Wake up to the wonderful feeling that glorious natural digestion gives you. Be a *cruncher*. Nature never meant you to eat so many soft and soggy foods. She meant you to *crunch*—and gave you teeth and jaws to do it with!

The way to be a cruncher is to have Ryvita as your regular daily bread. Then you get your nourishment in its crisp, most vital form. And because Ryvita is so crisp, every meal that you have Ryvita *with* gets properly digested too. Start *now* to have Ryvita as your daily bread.

MADE IN ENGLAND

THE FOOD THAT CAREFUL SHOPPERS CHOOSE

Nowadays more and more housewives are realising the truth about food values. They realise that it isn't the size of food that counts; but the nourishment it contains. Ryvita is all nourishment. There's no water to swell it up: every CENT'S *worth is packed with the goodness of whole-grain rye. It gives you 100% food value—100% value for your money.*

When you crunch

RYVITA

you get 100% crisp NOURISHMENT

On Sale Everywhere

Wholesale Distributors: ARTHUR NELSON LTD., Vancouver, B. C.

Hints for Housewives

By ALICE LYNN BARRY

TODAY'S MENU

By BETSY NEWMAN

Breaded Veal Steak
Grilled Tomatoes
Baked Potatoes
Cabbage and Carrot Salad
Spoonful Pudding, Foam Sauce
Coffee

This pudding is another old-fashioned dessert that should not be neglected in our modern menus. It is very simple to make. If you are a business woman as well as a cook, you could make it one evening and steam it over again for the next evening's meal.

Spoonful Pudding

One egg, one tablespoon butter, two tablespoons sugar, two tablespoons flour, one tablespoon of cornstarch, one tablespoon milk, one teaspoon baking powder and a pinch of salt are needed.

Cream butter and sugar, mix salt with cornstarch and flour, reserving a little flour to mix with baking powder; add to butter and sugar. Then add milk and yolk of egg; beat thoroughly, add baking powder and fold in beaten white of egg.

Butter three individual cups, into each put two generous tablespoons of drained cooked fruit or fresh fruit or berries, and over the fruit put two tablespoons of batter. Steam for 45 minutes. Serve with foam sauce.

Foam Sauce

One cup sugar, one-fourth cup of butter and one egg are ingredients.

Beat butter, sugar and egg yolk together, then fold in well-beaten egg white, flavor and stir in three-fourths cup boiling water. Cook over hot water until slightly thickened.

Cinnamon Fluff

Cinnamon fluff is a dessert that we guarantee will speedily become a family favorite. It calls for two-thirds cup sugar, one-half cup butter, two well-beaten eggs, one cup sour milk, teaspoon each soda and baking powder, one and one-half cups flour and two tablespoons cinnamon.

Cream butter and sugar together, then stir in eggs. Sift flour before measuring, then sift together three times all the ingredients.

Add these alternately with the milk and beat one minute. Put the mixture in a buttered baking dish and put aside until topping is made.

For the topping, mix together one-half cup sugar, tablespoon butter, and one tablespoon of cinnamon. Spread this over the batter and bake in a slow oven for about 30 minutes, or until a tester comes out clean.

Glazed Spiced Apples

Glazed spiced apples utterly delicious but, oh! so cheap, are our next offering. This recipe needs three cups sugar, one and one-half cups water, one two-inch piece stick cinnamon, teaspoon whole cloves, one blade of mace, one whole black pepper, lemon or orange peel, six small apples and one-quarter cup lemon juice.

Mix the sugar and water in a fairly deep pan with a wide base. Add the spices and peel after putting them in a loosely-tied bag. Bring all to a rapid boil, skim carefully, then add the lemon juice.

Into this mixture place the pared and cored apples. Simmer gently, turning apples frequently, taking care not to break them.

When apples are clear, remove them from the syrup and place on individual serving dishes. Remove spice bag and boil the syrup until it sheets from spoon. Pour it over the apples and let cool.

A topping of whipped cream and a garnish of chopped nutmeats or maraschino cherry make this a real party dessert.

Apple Marmalade

Apple marmalade charlotte is a light sweet, and delicious. Grate some bread crumbs and in a well-greased oven dish make layers of bread crumbs, marmalade and peeled sliced apples with dabs of butter between the layers.

Finish with bread crumbs, sift with sugar, and add more dabs of butter. Moisten with a little marmalade water (a little warm water mixed with a spoonful of marmalade), and bake.

Do not let the pudding be too dry nor yet too moist, and bake to a light-brown crispness. This is a favorite in the nurseries of fashionable London households.

Steamed Molucca

Steamed molucca calls for one and one-third cups all-purpose flour, one-half teaspoon soda, teaspoon baking powder, one-half teaspoon baking powder, one-half teaspoon salt, one-quarter teaspoon cloves, one-half teaspoon cinnamon, one-quarter teaspoon nutmeg, two-thirds cup whole wheat or graham flour, one cup sliced dates, one-third cup shortening, one cup brown sugar, one egg and one-half cup sour milk.

Sift flour, soda, baking powder salt and spices together. Add graham flour and sliced dates. Cream shortening and sugar thoroughly. Add unbeaten egg and beat two minutes.

Add milk alternately with dry ingredients. Pour into greased custard cups. Cover with two pieces of waxed paper, tie with a string and steam for about an hour.

AFTER A MEAL
When your stove is hot and mussy,
"Jet" Stove Polish
cleans it in safety. "JET" makes work easier for you. At all stores. Dealers, ask your local jobber.

HUNTING WITH CAMERAS

CAPE TOWN, (CP)—Mrs. Rose Lamartine-Yates has arrived from England at the head of a party of five women who will make private educational pictures of South African wild animals in their natural environment.

THE ONE MINUTE PULPIT

But wisdom is justified of all her children. St. Luke 7:35.

Graham Muffins

1¼ cups graham flour
1 cup flour
⅞ cup sour milk
¼ cup Rogers' Golden Syrup
1 tsp. soda
1 tsp. cream of tartar
½ tsp. salt
2 tbsps. melted shortening

Mix and sift dry ingredients; add milk and Rogers' Golden Syrup, stirring just enough to mix ingredients. Lastly, add melted shortening. Bake at once in buttered gem pans in a hot oven for 20 to 25 minutes.

A BRITISH COLUMBIA PRODUCT

ROGERS' GOLDEN SYRUP

Correct Gestures Can Make Even Ugly Hands Graceful and Lovely

By DONNA GRACE

You have heard the expression "You are all hands." It usually is applied to growing children or awkward adults and, unfortunately, to some of our grown women who should know better. Whenever you think of them, there is the picture of restless, awkward hand movements that are not flattering to anyone.

The size of the hands shouldn't keep one from being graceful. We know several movie stars whose hands are much larger than the average and we could name two whose hands would bar them from pictures if they were not so smart and clever about hand gestures. But they know what to do and what to avoid doing so their hands are always just a part of the grace and motion of their bodies.

In our observation of hands we noticed women whose hands are the awkward type seem to make a point of continually using them in a conspicuous way. They are either too self-conscious or they are oblivious to their apparent awkwardness.

Hands can be graceful no matter what the size and shape may be, and we can learn how to use them to the best advantage.

Our greatest fault is "talking with our hands." The only time we need the hand gestures in ordinary conversation is when our voice fails and even then it would be better to write than to wave hands.

If you have been a "hand-waver," just try to discipline yourself to keep your hands folded on your lap, no matter how excited you are. Just talk with your voice and your expressive eyes and you will be much more interesting and no one will be annoyed with the hand demonstration.

We are not going to be so mobile that the hands will be forever dormant, but when you have them under control, practice doing these movements:

Shake both hands from the wrist, up and down, from side to side, and in circles. Then forget you have an elbow. Touch the tips of the thumb and middle finger together while you move the arms about, then hold the fingers in position and let the wrist lead while you extend the hand slowly. Make all movements with wrist leading and see how gracefully the hand will move; the index, fourth and fifth fingers will point out.

Practice every movement you know in this position and you will soon realize how graceful you can be.

Economical - Irradiated - Safe

Prices Effective Fri., Sat., Mon., Oct. 14-15-17

COFFEE BLUE RIBBON — Lb. 38c, 2 Lbs. 73c

TEA BLUE RIBBON — ½ Lb. 28c, Lb. 49c

BAKING POWDER — 16 oz. tin 22c, 3 lb. tin 59c

Roman Meal Pkt. 32c

SIMS' MODERN MARKET PHONE 1009 FREE DELIVERY

Corn Starch Pkt. 10c

PLUMS—2's; tin	12¢
OVALTINE—16-oz. tin	98¢
BLACK FIGS—2 lbs.	19¢
PRUNES—2 lbs.	21¢
SODAS—2-lb. pkt.	36¢
TUNA FISH—¼'s; 3 tins	25¢

BUTTER GOLDVALE—1st Grade 3 lbs. 85c

MUFFETS—Pkt.	11¢
GRAHAM WAFERS—Pkt.	20¢
SALT—3½-lb. sack	8¢
CLEANSER—Big Five; tin	6¢
CHOCOLATE BARS—Reg. 15c; 2 for	25¢
ASSORTED BISCUITS 2 lbs. for	39¢

ICING SUGAR Limit 2 lbs. 2 LBS. . . . 15c

AYLMER SOUP 6-oz., Tomato or Vegetable 4 TINS 18c

VELVEETA CHEESE—Lb.	30¢
WHOLE KERNEL CORN—2 tins	23¢
SWANSDOWN CAKE FLOUR—Pkt.	33¢
SOAP—P. & G.; 3 bars	10¢
DATES: Fresh Sairs, 2 lbs.	13¢
CHOCOLATE MALTED MILK—16-oz. tin	37¢
TOMATO JUICE—10½-oz.; 2 tins	11¢
CORN FLAKES—Kellogg's; 3 for	25¢
CHIPSO—Medium; Pkt.	9¢

FRUITS and VEGETABLES

Grapefruit . . 7 for 25¢
Apples . . . . . Box 95¢
Turnips . . . . 9 lbs. 25¢
Potatoes . . 12 lbs. 23¢
Pears . . . . . 10 lbs. 25¢
ORANGES: 3 doz. 49¢
Sprouts . . . . . Lb. 19¢
PEACHES: Bskt. 29¢
Carrots . . . 10 lbs. 25¢
Cauliflower . . . Lb. 7¢

CHIPSO Limit 2 Pkt. . . . 18c

LIFEBUOY SOAP WITH COUPON 3 Bars . . 14c

Monarch Pastry Flour 7 lb. Sack 28c

HIGH QUALITY MEAT VALUES

BOILING BEEF—Lb.	8¢
BEEF POT ROASTS—Lb.	12¢
Cottage Rolls Lb.	26¢
RUMP ROASTS BEEF—Lb.	18¢
SIRLOIN or T-BONE STEAKS—Lb.	24¢
FRESH SIDE PORK—Lb.	18¢
FRESH PORK LIVER—Lb.	14¢
BREAKFAST SAUSAGE—2 lbs.	25¢
SLICED BACON—Lb.	32¢
ROLLED PRIME RIB ROASTS—Lb.	23¢

It's More Delicious Than Ever!—

The NEW MAXWELL HOUSE

This marvellously Improved Blend—Roasted by a New Method—is extra Rich and Smooth—extra Mellow—has even Fuller Body

SAYS *Frank Morgan* Brilliant Star of Metro-Goldwyn-Mayer—

BELIEVE ME, FOLKS, IT'S TRUE!... WE IN HOLLYWOOD SURELY GO FOR THIS NEW MAXWELL HOUSE... SEEMS LIKE EVERYONE SAYS IT'S THE RICHEST, SMOOTHEST COFFEE THEY EVER TASTED!

TUNE IN! "Good News of 1939" Hear Fanny Brice as "Baby Snooks." Also Frank Morgan and other Metro-Goldwyn-Mayer Stars. Every Thursday Evening over CBC and NBC Red Network.

THERE'S a real flavour-thrill for you in the *new* and *improved* blend of Maxwell House—in its extra richness, smoothness, mellowness and body. And this New Maxwell House is roasted by a new method that radiates penetrating heat *evenly* through every single coffee bean. No chance of parching outside—of under-roasting inside. Thus you get every atom of the goodness in this richer, more delicious blend. Try the New Maxwell House today.

NOW 2 KINDS
DRIP GRIND for Drip Pot or Glass Coffee Makers
REGULAR GRIND for Boiled or Percolated Coffee

GOOD TO THE LAST DROP

1344

THE NEXT TIME PURCHASE

ASTORIA

The Best Good Shoe for Men

R. Andrew & COMPANY

Leaders in Footfashion

Have You Read The Classified ?

NEW YORK (CP)—Older women who wish to wear black should combine it with a color accent, the 1938 fall stylists point out.

Mothers! Treat Children's Colds This Proved Way

More mothers use VapoRub than any other medication of its kind—they have *proved* it by use in their own homes. It was *further proved* in the world's largest colds-clinic. No "dosing"—just massage VapoRub on throat, chest, *and back* at bedtime. Almost at once, its poultice-and-vapor action starts to loosen phlegm, relieve irritation and coughing, help break local congestion. Often, by morning the worst of the cold is over.

VICKS VAPORUB

NELSON Social . .

By MRS. M. J. VIGNEUX

• Complimenting Miss Sybil Keeler, whose marriage is taking place tomorrow in Nelson, Miss Agnes Jerome, Victoria street, entertained at a kitchen shower at her home. 'Mums in yellow and bronze were the flowers chosen for decorations. At the tea table the floral center piece was flanked by green lighted tapers. Presiding were Mrs. Gustafson and Miss Vera B. Eidt. Serviteurs included Mrs. Lawrence Gausdal, Miss Helen Tompkins, Miss Vera Gustafson, Miss Elizabeth Leslie and Mrs. J. H. Jerome of Bonnington. The many gifts were presented in a smartly decorated basket done in white and yellow. Miss Jerome's invited guests were Mrs. Gustafson, Mrs. P. Stromstead, Mrs. A. Stromstead, Mrs. E. Bergstrom, Mrs. Arthur Terrill, Mrs. M. Thompson, Mrs. F. R. Pritchard, Mrs. L. McKinnon, sr., Miss Elizabeth McKinnon, Mrs. Bureau, Mrs. F. Boyd, Miss W. Kinahan, Mrs. Corble, Mrs. T. S. Jerome, Mrs. J. Gordon Bennett, Miss Kathleen Pritchard, Mrs. F. Farenholtz, Mrs. Fred Stinner, Mrs. F. Dickens, Mrs. Lawrence Gausdal, Miss Wilma Milne, Miss Kitty Scott, Miss Elizabeth Leslie, Mrs. J. Milne, Miss Eidt, Miss Ethel Smith, Miss Betty Johnston, Miss Margaret Arthur, Miss Florence Bridgeman, Mrs. J. H. Jerome, Mrs. Guy Browell, Miss Helen Holmes, Miss Audrey Richardson, Miss Dorothy Edwards, Miss Margaret McDonnell, Miss Joyce Weaver, Miss Lily Walton, Miss Violet McDougall, Mrs. Leo S. McKinnon, jr., Miss Geraldine Gowan, Miss Isabel Mack, Miss Vera Hayden, Miss Jennie Ulisten, Miss Marie Hill, Miss Helen Tompkins, Miss Catherine Ferguson, Miss Dorothy Corble, Miss Elsie MacSmith, Miss Evelyn Higginbotham, Miss Terry, Miss Berneice Laing, Miss Mildred Patterson, Miss Marie Naylor, Miss Jean Johnson, Miss Eileen Abey, Mrs. Lily Holton, Miss Joy Ibbston, Miss Sarah Terry and the bride-elect, Miss Keeler.

• Word has been received in Nelson of the marriage October 8 in Los Angeles, Calif., of Mrs. Anne Margaret Nagle to Albert James

(Continued on Page Eight)

BLACKHEADS

Blackheads go quickly by a simple method that just dissolves them. Get two ounces of peroxine powder from your druggist, rub this with a hot, wet cloth gently over the blackheads—and you will wonder where they have gone. Have a Hollywood complexion. (Advt.)

FALL MILLINERY

New shipment of fall millinery just arrived.

$2.95 to $5.95

Edith A. Carrothers

569 Ward St.—Opp. Capitol Theatre

See Our Window Display for SPECIALS AT HILLYARD'S

Fairway Grocery

Phone 264 Vic Crawford, Mgr.

...preferred for quality and flavour FOR 200 YEARS

FRY'S COCOA

FRY'S PURE BREAKFAST COCOA

OVERWAITEA LIMITED

SPECIALS

FRIDAY, SATURDAY and MONDAY—Oct. 14-15-17

PHONE 707 FREE DELIVERY

BUTTER First Grade Alberta	3 lbs. 85¢
CORN: Golden Bantam, Royal City, 20½ oz. tins	12¢
TOMATOES: Royal City, 10½ oz. tin	5¢
SALT: Iodized or plain, carton	7¢
DATES: Pitted, 2 lbs. for	22¢
JELL-O POWDERS: 4 pkts. for	24¢
PUREX TISSUE	4 rolls for 27¢
CORN FLAKES: Quaker or Kellogg's, 3 pkts. for	25¢
KETCHUP: Heinz, bottle	21¢
KIPPER SNACKS: 4 tins	23¢
TAPIOCA: Ellco, 2 lb. pkt.	29¢
FLOUR—Quaker	49-lb. sack $1.89
MARMALADE: Overwaitea brand, 4 lb. tin	48¢
JAM: Pure Plum, 4 lb. tin	42¢
SALMON: White Spring, ½'s, 3 tins	25¢
CORN: Niblets, tin	14¢
PORK & BEANS: Campbell's, 16 oz. tins, 3 for	25¢
MILK Talls, All Kinds	3 tins for 27¢
EPSOM SALTS: 4 lb. pkt.	29¢
HONEY: 4½ lb. tins	59¢
FLUID BEEF: Johnson's, 16 oz. bottle	98¢
COCOA: Hershey's, 1 lb. tin	27¢
SUNNY BOY CEREAL: Pkt.	31¢
BROOMS Regular Price 75c	Sale Price 63¢
RINSO: Large, limit 2	19¢
SOAP: Fels Naptha, 3 cakes for	22¢
BLUE: Reckitts, 3 for	9¢
SOAP FLAKES: Princess, pkt.	15¢
BIG FIVE CLEANSER: Tin	6¢
FRUIT AND VEGETABLES	
BANANAS: 3 lbs. for	35¢
CRANBERRIES: Lb.	25¢
ONIONS: 8 lbs. for	25¢
CELERY: Choice, lb.	6¢
CARROTS: 3 bunches	10¢
CABBAGE: Lb.	3¢
SWEET POTATOES: 3 lbs. for	25¢
TURNIPS: Kosiancic, 8 lbs. for	25¢
SPINACH: 2 lbs.	15¢
HALIBUT LIVER OIL CAPSULES: 50 for	65¢

Freight Paid on Orders $10.00 and Over.

USE NEWSPAPER ADVERTISING FIRST

Bulbs FOR FALL PLANTING

Kootenay Flower Shop

364 Baker St. Phone 962

SATURDAY AND SUNDAY

TURKEY AND CHICKEN DINNER 50c

GRENFELLS CAFE

Opp. Civic Centre

ASK FOR Kootenay Valley Dairy

Chocolate Milk

1939 RADIOS

General Electric

$29.95 to $299

LET US DEMONSTRATE

Nelson Electric Co.

PROMOTION — DAYS —

Friday and Saturday

Bargains in every department — Come and see.

Jerman Hunt

Ready-to-Wear and Drygoods

BAKER ST. PHONE 200

Use newspaper advertising first. And reach the LARGEST NUMBER of buyers.

BEATTY

Vacuum Cleaners

New machines making way for later models $39.50

BEATTY FACTORY BRANCH

PHONE 91 321 BAKER ST.

R. & R. Grocery

Effective Friday, Saturday and Monday PHONE 161

SALMON: Malkin's fancy pink, ½'s, 3 for	25¢
PEP, 2 pks. and 1 Blue Cream Pitcher, all for	27¢
MUSHROOM SPREAD for Sandwiches, per tin	10¢
TOMATOES: Aylmer, 2's, 3 tins	25¢
SWANSDOWN CAKE FLOUR: Large pkgs.	29¢
JELLY POWDERS: 6 pkgs.	27¢
PICKLES: Heinz, Home Made, large jar	27¢
PEAS: Orchard City, 3 tins	29¢
DOG FOOD: Large tins	12¢
SOUP: Libby's Vegetable or tomato, 4 tins	31¢
BEST FOODS MAYONNAISE: Large, 32 oz. jar	49¢
MANY FLOWERS SOAP: 5 bars	22¢
ROBIN HOOD OATS: Plain, pkg.	18¢

Malkin's Date Stamped COFFEE

1 lb. pkg. . . . 35c

CELERY: Very special, lb.	8¢
CRANBERRIES: Lb.	25¢
ORANGES: Medium size, 2 doz.	55¢
NEW SPUDS: Lb.	10¢
CAULIFLOWER: Lb.	5¢
APPLES: Cooking or eating: Box	79¢

See our windows for an assortment of Hallowe'en CANDIES AND NUTS

SAFEWAY

PRICES EFFECTIVE—FRIDAY and SATURDAY—OCTOBER 14 - 15

Freight Prepaid on Country Orders of $10.00 and Over.

HARVEST BLOSSOM FLOUR

24-lb. sack 85¢

49-lb. sack $1.59

98-lb. sack $2.95

SODA BISCUITS Box 35c

I.B.C.—Wooden Box

Jewell Shortening 2 lbs. 25c

Limit 2

CHEESE . . . . lb. 20c

Mild Canadian

AIRWAY TEA .... lb. 45c

India and Ceylon

OXO CUBES—Large tin	22¢	CORN FLAKES—Sugar Crisp; 2 pkts.	15¢	GREEN CUT BEANS—17-oz.; 2 tins	21¢
PRUNES—Sunsweet; 2-lb. pkt.	23¢	ROLLED OATS—Quick Cooking; 20-lb. bag	95¢	WHITE CORN—17-oz. tin	10¢
MACARONI—Ready Cut; 2 lbs.	17¢	CREAM OF WHEAT—Pkt.	23¢	PEAS—Lynn Valley, 17-oz.; 3 tins	27¢
CORN MEAL—2-lb. pkt.	15¢	GRAHAM WAFERS—1-lb. pkt.	19¢	APRICOTS—Aylmer; 2 tins	29¢
SPLIT PEAS—2 lbs.	15¢			PEARS—Polly Prim; 2 tins	27¢

RAISINS California Seedless 15-oz. pkt. ..... 15¢

PEP BRAN FLAKES 1 Cream Jug Free 2 pkts. ..... 25¢

VEGETABLE SOUP Campbell's Tin ..... 10¢

LIFEBUOY HEALTH SOAP 3 bars ..... 15¢ With Your Coupon

Hedlund's Foods

PORK SAUSAGE—16-oz. tin 23¢

BAKED BEANS—16-oz.; 2 tins 27¢

SALMON Fancy Pink ½'s 3 tins 25¢ 1's 2 tins 25¢

LAUNDRY STARCH—Pkt.	10¢	PICKLES—Family jar	21¢	Airway COFFEE Lb. 25¢ Max-i-mum Lb. tin 34¢	
SOAP—P. & G.; 6 bars	25¢	VINEGAR—16-oz. bottle	16¢		
POWDERED AMMONIA—2 pkts.	19¢	SALAD DRESSING—Nalley's; 32 oz.	49¢		
SOAP FLAKES—6-lb. pkt.	45¢	KARO SYRUP—2-lb. tin	19¢		
BON AMI—Cake	10¢	H.P. SAUCE—Bottle	29¢		
MATCHES—12 boxes	12¢	COCOA—Airway; lb.	19¢		

BUTTER 3 lbs. 85c Highway First Grade

Plum Jam 4 lb. tin 43c Empress

Swansdown CAKE FLOUR—Pkt. 29c

CAN'T sleep? TRY A BED-TIME CUP OF OVALTINE

SPECIAL

SMALL 38c MED. 58c LARGE 98c

FRESH FRUITS and VEGETABLES

GRAPES, Tokay's ..... lb. 10c

GRAPES—Concord; basket	49¢	APPLES—Fancy Macs; 6 lbs.	25¢
SWEET POTATOES—3 lbs.	25¢	PECAN NUTS—Lb.	25¢

BANANAS ..... 3 lbs. 25c

CELERY—Crisp, bleached; lb.	8¢	TURNIPS—Kosiancic; 6 lbs.	25¢
FIELD TOMATOES—Lb.	5¢	DRY ONIONS—8 lbs.	25¢
CAULIFLOWER—White; lb.	7¢	PARSNIPS—3 lbs.	14¢

Oranges, Sunkist 2 Doz. 39c

Rowntree's Cooking Chocolate 1-2's .. 19c

QUALITY MEATS

SLICED BACON—Lb.	35¢
BACON—By the piece; lb.	33¢
FRESH KILLED FOWL—Lb.	20¢
LEGS LAMB—Lb.	25¢
BABY STILTON CHEESE—Lb.	25¢
BREAKFAST SAUSAGE—2 lbs.	25¢
SMALL PORK SAUSAGE—Lb.	20¢
HAMBURGER—Lb.	10¢
VEAL PATTIES—Lb.	20¢
LAMB PATTIES—Lb.	25¢
SHOULDER VEAL STEAKS—Lb.	15¢
RUMP ROASTS BEEF—Lb.	18¢
LEG FILLET VEAL ROASTS—Lb.	23¢
PRIME RIBS ROLLED—Lb.	22¢
POT ROASTS BEEF—Lb.	10¢ 12¢
SALMON—Lb.	25¢
HALIBUT—Lb.	23¢
SMOKED FILLETS—Lb.	23¢
SMOKED LARGE ATLANTIC KIPPERS—Pair	20¢

We Reserve the Right to Limit Quantities

SAFEWAY STORES LIMITED

FIVE YEARS FOR THEFT

JOHANNESBURG (CP)—Refusing to reveal how she had disposed of £200 ($960) she had stolen from her mistress, a South African native servant was sent to prison for five years, with hard labor.

The Best Only for Less Money

Queen City Grocery

(Next to Imperial Bank)

Phone 122 Free Delivery

CASH PRICES

Effective Friday, Saturday and Monday

PEARL WHITE SOAP: 3 for	10c
MACARONI: Ready Cut, 2 lbs.	17c
DUTCH CLEANSER: 2 for	17c
SALT: Plain and Iodized, 2 for	15c
BUTTER: Curlew, First grade, 2 lbs.	58c
JELLY POWDER: Malkin's Best, 5 for	25c
WAX PAPER: 40 foot roll	10c
CALAY SOAP: 3 for	21c
CUT GREEN BEANS: Large tins, 2 for	25c
POTATOES: 15 lbs.	25c
TODDY: 1 large, 1 small, for	39c
SUGAR: 10 lbs.	61c

Free: 1 Glass Pitcher with 2 pkgs. Kellogg's Pep Bran Flakes: For 25c

FREEMAN & LEEW

EAGLE BLOCK BAKER ST. FURNITURE COMPANY THE HOUSE OF FURNITURE STYLES PHONE 115 NELSON, B. C.

FOR YOUR OLD MATTRESS $3 FOR YOUR OLD SPRING

As a special introductory offer we will allow $3.00 on any old spring or mattress, delivered to our store, as part payment on a new spring-air mattress from $25.00 upwards.

Act Now! SAVE $3!

Here Is Real Mattress Value. Compare the Features of "Spring-Air" and You Will Buy No Other!

Spring-Air MATTRESS 10th ANNIVERSARY CELEBRATION

Ask for your Souvenir Rainbow Collection of 20 DUTCH TULIP BULBS

CERTIFIED $1.40 VALUE FOR ONLY 39c

Strictly a Good-Will Offering at the Bare Cost of Handling

Spring-Air Mattresses

"Standard No. 20"

$29.50

Guaranteed for 2950 Nights

"The Aristocrat"

$42.50

Guaranteed for 4250 Nights

"Outer Spring" Type

No. 60

$45.00

Nelson Daily News

Established April 22, 1902

British Columbia's Most Interesting Newspaper

Published every morning except Sunday by the NEWS PUBLISHING COMPANY, LIMITED, 266 Baker Street, Nelson, British Columbia.

Phone 144, Private Exchange Connecting All Departments.

MEMBER OF THE CANADIAN PRESS AND THE AUDIT BUREAU OF CIRCULATIONS

FRIDAY, OCTOBER 14, 1938

Providence has given up hope and sleep as a compensation for the many cares of life.—Voltaire.

DANGERS IN ST. LAWRENCE WATERWAYS SCHEME

The St. Lawrence waterway scheme is a long way from British Columbia but if it proved unwise, it would come closely home to us in the form of increased federal taxes.

There is something very romantic about the idea of the St. Lawrence waterway. Enthusiasts for the scheme dream of stately liners plying the Great Lakes, of Toronto and Hamilton transformed into busy seaports. The vision is so beautiful that it would be cruel to dispel it with a touch of reality, were is not for the fact that Canada has paid and is paying heavily for other romantic visions that were allowed to become tangible.

For example, there is the Hudson Bay railway, in which the Fort Erie (Ont.) Times-Review sees a parallel. That was designed to solve all the problems of western Canada by giving the prairie provinces their own private access to the sea. The dreamers saw the whole of the export wheat crop moving to Liverpool from Port Nelson and return cargoes of British goods landed as cheaply in the west as they now are at Halifax and Montreal. Against the advice of the best transportation experts, the railroad was built and the Port Nelson terminal constructed. A little more than $6,000,000 was wasted at Port Nelson before that terminal was abandoned. The Churchill terminal, which took its place, has cost the country more than $14,000,000 up to March 31 of this year. Total cost of the railway and the two terminals at that date had mounted to $54,859,962, exclusive of expenditures by the department of marine for navigation aids.

What has the country got in return for this romantic adventure? The estimated expenditures for operation and maintenance for the year 1937-38 are $508,000. The gross revenues are estimated at $138,000. The deficit of $370,000 is greater than in the two previous years, when there was some wheat movement to bring in a little revenue. In the past fiscal year the wheat movement has been nil.

The busiest year for the railroad was 1932, when it handled 175,093 tons of freight, of which 159,013 tons were wheat. Total tonnage hauled in the calendar year 1937 was 11,976. In other words, the cost to the country was approximately $30 for every ton of freight moved on the road over and above what was paid by the shippers.

In comparison with the St. Lawrence waterway, the Hudson Bay railway might be considered a justifiable speculation, although an unfortunate one. Discovery of new mineral deposits in northern Manitoba is always a possibility and their development might provide enough new traffic to enable the railroad to pay its operating expenses. Construction of the waterway would not add a ton of new traffic. If ocean-going ships brought their cargoes to Toronto they would merely be diverting revenue tonnage from the railways. Thus the waterway would not only add a few hundred millions to the national debt on its own account, but would also tend to increase the annual deficits of the Canadian National.

Canadian taxpayers are already overburdened with the cost of romantic experiments in transportation and they want no more of them. They demand the correction of past errors, not the commission of new ones.

The most striking characters are sometimes the product of an infinity of little accidents—Danton.

NEW ZEALAND TO GIVE JUDGMENT

On Saturday the electors of New Zealand will pass judgment on what is probably the nearest approach to a Socialist administration that the British commonwealth has ever seen in full operation during a complete term.

Both its friends and enemies agree that the administration of Hon. Michael Savage is hardly a thorough-going Socialist government. It calls itself Labor, and is probably nearer to the New Dealers of the United States than to orthodox Socialism.

But it has pushed through a Social Security bill with sweeping features designed to combine unemployment insurance, old age pensions and health insurance. It has introduced the 40-hour week, a minimum wage scale and other measures which might be expected to win the approval of labor. It has also stabilized farm prices and aided marketing.

The opposition charges extravagance and restriction of the freedom of the individual. Yet it has a few schemes of its own, such as the one taken from the Nazi program providing financial assistance for young married couples, to be written off as the families increase.

New Zealand has experimented with the broadcast of parliamentary debates over the state-owned radio system. The opposition charges that this is government propaganda and also declares that its speakers have fewer privileges of expounding their vows over the air.

Local elections held not long ago showed some indication of a swing against Labor, but hardly enough for definite predictions of a change in government. It will be interesting to learn the people's verdict on the Savage regime.

To persevere in one's duty and to be silent is the best answer to calumny.—Washington.

SALLY'S SALLIES

Registered U. S. Patent Office

The shortest after-dinner speech on record—"Bill, please".

Serial Story . . .

AFRAID TO MARRY

By HELEN WELSHIMER

READ THIS FIRST:

Judy Rogers, New York heiress, is looking for a job because her *father has been wiped out in a* financial crash. When her father goes west with her step-mother, her own mother being abroad and remarried, Judy moves to a small hotel. Heart-broken because Craig Denby, the man she loved, married another girl, she finds solace in the company of Ronald Birrell, brilliant young attorney from Tennessee, who recently joined the firm of her father's lawyers. Afraid of marriage, Judy realizes that is why she lost Craig. When she learns from her best friend, Marjorie, that Craig and Mary, his bride of a few weeks, have separated, Judy calls on Mary and phones Craig in an effort to bring them back together. A second call on Mary is necessary to bring about a reconciliation. Judy cannot find work and one evening she returns to the hotel to find herself locked out because her rent is overdue. On the day she lands a job at Danceland as a hostess, Ronald tells her of an opening as social *secretary to the wealthy and ambitious* Abbey Boland, engaged to marry a count. Judy reclines it.

NOW GO ON WITH THE STORY

CHAPTER 17

Judy was reluctant to tell Ronald Birrell what her new job was going to be. She wondered at her own hesitation. He was not her guardian. He was just a red-headed young man, with friendly eyes, a good natured grin, a tongue that could be more than sarcastic in variance with that grin, and a disturbing way of making her adhere to his suggestions.

"Why should't I tell him?" she admonished herself. Alone in the shadowy rooming house hall she threw her head high, tossed her auburn curls back with a flash of spirit, and said:

"I'm joining the Danceland crew."

"Say it again."

"Danceland—you know, the place *where a man pays a dollar*, encircles a girl's waist with a manly arm, and makes three trips around the floor while a swing band goes original."

"You are serious?"

"No—just afraid I might grow hungry waiting for a better job. I needn't talk to the rhythmic-footed gentlemen. I can take steps with them and then forget them."

"Judy, you're not taking that job!"

"Why not?"

"It will be on every front page tomorrow morning. Your picture, too. I thought you didn't want publicity."

"I don't, but no one I know comes to that place. I gave a fictitious name, so I'm safe as though I were in a row boat off a South Sea island."

"I'll call for you. I had an appointment but I'll try to break it—"

"You'll do nothing of the sort. I'm keeping this engagement alone. Run along and eat dinner with Abbey Boland or Marjorie or Mr. Heaton, and entertain them with the story of a girl who is dancing holes in her golden sandals. They'll love it."

"I'm meeting a financier to go over a case with him. He wouldn't be interested, Judy. But I'll drop by later in the evening."

By twelve o'clock it seemed to Judy that in all her life she never had been so tired. The pursuit of a job, from one agency to another, was a pleasant stroll compared to this endless rhythmic beat to which she must keep step. Some of the girls strolled away from the floor *with their partners and sat out* numbers. This she would not do. She was an automaton, hired to dance, and dance she would. Once she went into the dressing room, powdered her tilted nose, noted that the summer's freckles had drifted away and her eyes were shadowed with weariness. She lifted her foot and looked at the fragile sole. It was smooth. She would have sworn it held a hole.

She had chosen the green frock and she noted the envious glances of a girl in a cheap flowered print. It was a pretty pattern, made with flounces, and a rose-velvet ribbon was knotted around the slender high waist. On an impulse Judy spoke.

"I've been wanting a flowered dress. We're about the same size. You don't by any chance want a green cloud chiffon, do you?"

"You want to trade?" Teh girl's voice was breathless. Her eyes shone as though a forbidden city had swung out of dark clouds. "You can't mean it? That's so beautifull My dress was $7.89.

The girl said it tremulously, bravely. She would not cheat, not pretend to make an exchange which she knew was not fair.

"Have you worked here long?" asked Judy, unzipping her frock, pulling it over her slim, soft shoulders.

"One month. It's better than anything else I could get." She fumbled with the cheap fasteners on *her gown. "Why do you want to* trade?"

"I like your frock," Judy answered carelessly. She couldn't say: "Because your eyes looked like those of a little girl who didn't get a doll for Christmas; because you never have known the soft glory of real silk next to your skin; because I've always had dresses, too many dresses to wear, and you have to slave for just one; because I've been learning to save and share these last few weeks."

Later she was to realize the whole course of the next six months, maybe her life, would have been *different if she had not made that* gift.

She had not observed that a young man was watching her keenly before she entered the dressing room. Thus, she didn't miss him when she returned to the wall where the hostesses gathered when not on the floor.

The young man meantime was calling the paper that he represented.

"Bill? Say, Judy Rogers or her twin sister is acting as a hostess down at the Danceland gallery. Registered under a phoney name, of course. Might slip down a cam*eraman. She's wearing a lot of* green stuff that wraps around her —he can't miss her. . ."

The reporter was not around when the photographer arrived. He had hurried to his paper's library to look up data on Judy Rogers. The cameraman, young and inexperienced, read the hastily scribbled description of Judy which the night city editor had given him. He spied the dress. He focused his camera and shot.

As he did so, Ronald Birrell entered the hall. Judy saw him coming, and started to meet him. She had not noticed what the photographer was doing. For all she knew he was making pictures for advertising material.

She reached the boy with the camera a second later than Ronald.

"What's the racket?" she heard Ronald say.

"Taking a picture, that's all." He ignored the lawyer, focused the camera, shot again. Judy followed the line of vision. She saw the girl in her green dress *smiling* in pleasure at this sudden notoriety. Still she did not guess at the camera's mission.

Then Ronald saw her. He looked puzzled, as though something was wrong but he could not place it. It was her dress, of course. Being a man who dealt with legal briefs, football, and fishing rods, instead of the intricacies of the cut of a skirt or the width of a belt, he wouldn't know, Judy reflected.

"You're different," he said. "Not so—so right."

"Listen," she said. "I want to hear what the cameraman is tell*ing the child in green. I traded* dresses with her for fun—"

"You did! Oh, good grief, Judy." He dragged her by one hand to the spot where the girl was being questioned.

"Blue eyes, brown hair, green dress," the reporter-photographer was writing down. "I guess you're the dame whose picture we want."

"It will be in the paper?" the girl asked breathlessly. "Which one?"

"Run! Wait for me in the downstairs foyer," Ronald said to Judy in a terse whisper. She turned away, but she did not leave. She *heard him say:*

"Who do you think this girl is, sir?"

The boy ignored the intrusion. Ronald persisted. "What's the secret?"

The first reporter came back, eyes narrowed as he scanned the group around the camera.

"Okay, Pete, I got her," the picture-taker told him. "Here she is, ready to pose again if you want her. Easy work."

"Where?" Pete asked. Then his eyes widened. "Holy smoke, Jeff, you've got the wrong girl! She isn't Judy Rogers any more than *I'm Robert Taylor*—"

Judy did not wait. She picked up the evening wrap she had worn and left. She reached the lower foyer to find Ronald ahead of her, searching for her.

"Like it?" he asked laconically.

"Goodness no!"

"You're out a dress."

"That was a gift. I wanted her to have it."

"Someone gave me my first good pair of trousers when I was 12. I didn't know, until then, you could buy them without patches, made from clean goods, I'll never forget." He chuckled at the memory.

Judy glanced at him curiously. It *was difficult to remember that his* link went back to a cabin on a Tennessee hillside, just a few miles removed from the comfortable houses in the valleys and the lower hills. Again she was impressed with the integrity, the honesty, the fearlessness of this man who seemed to be forever rescuing her. He would no let her down. Suddenly she knew that she did not want him to go out of her life. She did not love him. Marriage and romance were ended. There was a great waste within her, that was all.

But it would be good to have him *as a friend where she might talk* to him.

"If Abbey Boland would still like someone to help her with her count maybe I know a few of the tricks," she said presently.

TO BE CONTINUED

Contract Bridge

Shepard Barclay Tells How to Bid and Play

LEADING TO A TENACE

HOW OFTEN HAVE you seen a player deliberately lead away from his guarded king up to dummy's ace-queen? Not very often. Usually that would be terrible bridge. But there are times when it represents real brilliancy.

North: ♠ 3 ♥ J 10 7 3 ♦ Q J 10 8 ♣ A Q 6 3

West: ♠ Q J 10 8 ♥ 9 ♦ 9 7 4 3 2 ♣ J 10 4

East: ♠ A 7 6 4 2 ♥ 8 5 2 ♦ A K ♣ K 8 5

South: ♠ K 9 5 ♥ A K Q 6 4 ♦ 6 5 ♣ 9 7 2

(Dealer: South. Both sides vulnerable)

North and South reached a contract of 4-Hearts on this deal. South opened with 1-Heart, North called 3-Hearts and South 4-Hearts.

When the spade Q was led, South figured that he had one spade winner, one spade ruff, five trumps, one club and two diamonds, but he reckoned without East, who found a way to set him.

East overtook the spade Q with the A and led the club 5. West's 10 forced the Q. Three rounds of trumps were then drawn and declarer went after diamonds. East won the first lead of that suit with the K and led the club 8, thus establishing his K while he had an entry in diamonds. The club A took the trick and when South led another diamond, East was able to win it and cash his club, which he never could have developed except for his daring leads.

• • •

Tomorrow's Problem

North: ♠ A Q J 7 5 3 2 ♥ K J ♦ 8 4 ♣ 9 5

West: ♠ 10 9 ♥ 9 8 7 6 5 3 ♦ 3 ♣ 8 4 3 2

East: ♠ K 8 6 4 ♥ A Q 2 ♦ K 10 7 6 5 ♣ 6

South: ♠ None ♥ 10 4 ♦ A Q J 9 2 ♣ A K Q J 10 7

(Dealer: South. Neither side vulnerable).

What is the correct defense against South's 5-Club contract?

Copyright, 1938, King Features Syndicate, Inc.

Panorama

Reasons for Liking Bren Gun

The explanations offered by the Czechs for the success of the Bren gun is significant. For when asked what makes this particular gun so good that it is adopted by the British and Americans, they reply that the gun is not really superior to all other guns produced by them at the Skoda works, except in the factor of simplicity. It is explained that in countries where there is either no compulsory military service, or where compulsory service has only recently been introduced —as in Germany— the simplicity factor has to be rated very high indeed, compared to other factors.—Ken.

Vienna May Have This Consolation

With the annexation of Austria, Heidelberg has ceased to be Germany's oldest university. . . This honor now belongs to the University of Vienna. . . According to recent statistics, only one out of every two persons in the United States has ever tasted tea, and a great many families do not even possess a teapot. Coffee and iced water are still the most popular home drinks.

What It Did for Columbus

Norsemen and Danes are known to have visited the coast of America nearly 500 years before the time of Columbus. There is a well authenticated legend of Irish discoveries at dates almost as early. French fisher villages on the Breton coast have records of voyages to Newfoundland as early as 1450. One American Indian tribe, the Mandans, speaks a language that has many words with a strange similarity to Welsh.

Evidently there were many pre-Columbian discoveries of the American continent, yet the news of Columbus' *successful voyage struck* Europe as an absolutely new achievement and fixed his fame as the discoverer for all ensuing years.

The reason may be that Columbus was the first discoverer to achieve his goal after the art of printing had made it possible for people in widely separated localities to know what was taking place. In other words, he had advertising facilities which his predecessors lacked.

?? Questions ?? ANSWERS

This column of questions and answers is open to any reader of the Nelson Daily News. In no case will the name of the person asking the question be published

E. S., Nelson—If a husband and wife were separated (not by law) for 16 years without hearing from or seeing each other, are they free to marry some one else, or what procedure should be taken by the wife if she does not even know if the husband is still living?

There can be no remarriage unless a divorce is obtained, or until establishment of legal proof of the death of the husband. Advise you to consult a lawyer.

Curious, Procter—Can you tell us how Downing Street got its name?

Downing Street was named in honor of Sir George Downing, who died in 1684. He was a member of Parliament, and served under both Cromwell and Charles II.

J. L., Silverton—What is the present population of Glenbank, Fruitvale, Appledale?

According to the latest directory the population of Fruitvale is 317 and of Appledale 300. No figures are available for Glenbank.

H. H., Rossland—Can you give me a recipe for Elderberry wine?

Gather the berries when quite ripe, and in dry weather. Pick them clean; put them into a copper with ½ gallon of water, and keep up a slow fire until the berries sink; then strain the juice *through a hair sieve*, and to every gallon of it allow three gallons of soft water, and to every gallon of the mixed liquor three pounds of good moist sugar. Put back into the copper and boil for an hour, skimming thoroughly; draw off into a tub, and when it is about 70 degrees put a toast spread with yeast into it and let it work for 48 hours, or longer, if necessary; pour it, or draw it off, if you have a tap in your tub, as should be the case, into the cask which is to hold it; and if you have 18 gallons of liquor, add one ounce of cloves, two ounces of allspice, two ounces *of Jamaica ginger and one ounce* of sweet almonds, all bruised. Bung very slightly until fermentation is quite over; then close down tightly and tap in three months.

I. W., Creston—Please publish a list of foods rich in vitamin A.

Foods rich in vitamin A are: whole milk, cream, butter and ice cream, cod liver oil, whole eggs and spinach. *Other foods containing vitamin* A are: Kidney, calves liver, sweetbreads, peaches, pineapples, oranges cheese (American), kernel wheat, beans, beets, Brussels sprouts, cabbage, carrots, cauliflower, greens, peas, sweet potatoes, radishes, squash, tomatoes and some other vegetables.

FRIENDS RALLY ROUND DISCHARGED TEACHER

MEDFIELD, Mass., Oct. 13 (AP). —Friends of 23-year-old Christina Alach rallied behind her today after *the Medfield school committee* discharged her as a teacher because, it said, she "acknowledged taking active part" in a protest demonstration at Boston's British consulate Oct. against the Munich four-power European settlement.

Looking Backward . . .

TEN YEARS AGO
From Daily News of Oct. 14, 1928.

Bucking heavy winds, the Graf Zeppelin passed over Bermuda last *night at a reduced speed.*—Led by "Windy" Williams, Trail scored the first win of the rugby season in the opener over Nelson by a count of 19 to 1.—In the Kootenay-Boundary school track meet, Trail athletes carried off most of the spoils. Mike Buckna won 15 medals and Beth Koolman won eight. They were adjudged the best boy and girl athletes of the meet.

TWENTY-FIVE YEARS AGO
From Daily News of Oct. 14, 1913.

Owners of the Uranium line believe that the terrible Volthurno disaster was a deliberate plot by her rival shippers. — James Williamson and an unidentified man were claimed victims by the Grohman Creek rapids in an accident.—The city council is considering establishing a public market to control peddling of produce.—Born, yesterday, to Mr. and Mrs. Stanley Smith, Second street, a son.—Mr. Justice Macdonald was congratulated yesterday upon his elevation to the supreme court ench of B.C.

FORTY YEARS AGO
From Daily Miner of Oct. 14, 1898.

The railroad men's union in France decided upon a general strike to-day.—Miss Clawson has resigned as matron of Kootenay Lake General hospital to engage in private practice.—Directors of the K.L.G. hospital yesterday announced the hospital was full of non-paying patients. They will apply to the government to make provision for two more nurses.—Howard Chapman left last night for Rossland.

NEW CATHOLIC-NAZI INCIDENTS IN VIENNA

VIENNA, Oct. 13 (AP). — Roman Catholics today reported three new Catholic-Nazi incidents in the midst of a Nazi campaign against Theodore Cardinal Innitzer and what Nazis called "clerical agitators."

Windows of two convents were said to have been stoned and a priest knocked down in the street.

ADMITS FATAL SHOOTING

JUNEAU, Alaska, Oct. 13 (AP).—Forest B. Smith, 44, was at liberty on his personal recognizance today as U.S. marshal's deputies investigated his claim he fatally shot Oliver Colling, 55, of Seattle, steward aboard the steamer Tongass, when he found Colling in his home with his wife.

His wife denied there had been any intimacy.

JUMPS TO DEATH

SUDBURY, Ont., Oct. 13 (CP).—Oscar Phillon, 41, jumped 30 feet to his death in trying to escape when trapped by a fire in the top floor of a building early today.

Soroptimists to Continue to Give Help to Hospital

The Soroptimist club of Nelson held its first meeting of the season at the Hume Hotel. Practicaly every member enrolled was present to discuss activities of the coming year.

Miss Emily Hamson, president presented Mrs. Harvey Grummette, a recent bride, with a silver hot water jug, as an expression of the good wishes of the club to her and Mr. Grummette. Miss Annie Busk was guest for the evening and delighted the members with her songs "Who Is Sylvia," and "T'is My Friend."

The reports of the various committees showed that progress is being made. The welfare committee reported that the hospital equipment for the new children's ward had been installed, and read a letter from the hospital board expressing appreciation of the club's assistance in furnishing the ward. A brass plaque bearing the name *"Soroptimist Ward" is to be pur*chased and placed at the entrance of the ward. The club hopes to be able to do considerably more this winter towards equipping and maintaining the ward. Plans were also discussed for raising funds to carry on this and other welfare projects during the winter. A sum was voted for contribution to the "Iron Lung Fund."

Ban Against "March of Time" Picture Is a Surprise in England

LONDON, Oct. 13 (CP Havas). —Considerable surprise is expressed in film circles today over the board of censors ban against the latest issue of the film "The March of Time" called "Britain's dilemma," and dealing with the Czechoslovak crisis. It dwells on the theme that Great Britain is the one country Chancellor Hitler fears.

The film was to have been released for general exhibition tomorrow but censors were said to have ruled it was "dangerous" and "likely to make trouble." They did not say who was likely to make trouble.

Disturbs Calm of People of Victoria

VICTORIA, Oct. 13 (CP). — Attired in a maroon dressing gown, striped pyjamas, dark socks and low shoes, a tall young bare-headed man of college age gave Victoria a surprise last night.

With a toy bell jingling in one hand he made a two-minute tour *of Douglas street, stopping casu*ally for all traffic lights. Then he stepped into a car and was driven away.

Refuses Request of Irish Nationalists

BELFAST, Oct. 13 (AP). — Viscount Craigavon, prime min*ister of Northern Ireland, today* refused a nationalist request to consult Prime Minister Chamberlain on the question of "self-determination" for certain areas along the border dividing Ireland.

AUNT HET
By ROBERT QUILLEN

"Classes ought to be separated. Them that want dogs should live on one side o'town, and them that don't should live in peace on the other side."

ACTIVE IN . . . KOOTENAY LIFE

Blair McKinnon

MAN CONVICTED ON CONSPIRACY CHARGE IS KIDNAP SUSPECT

VANCOUVER, Oct. 13 (CP)—City police announced today they were holding a suspect for possible investigation by United States federal agents in connection with the kidnap-slaying two years ago of Charles Matson, Jr., of Tacoma.

The suspect was sentenced to two years in penitentiary a few days ago on a conspiracy charge, but has been kept in the city jail pending advice from U.S. federal agents.

BOILER EXPLOSION KILLS TRAINMEN

ELGIN, Ill., Oct. 13 (AP). — The boiler of a steam locomotive on a Chicago, Milwaukee and St. Paul railroad freight train exploded on the main line three miles northwest of here today, killing the engineer, foreman and a brakeman. Two other members of the crew were slightly injured.

Five-Hour Production of Hamlet Enjoyed by Critics and Public

NEW YORK, Oct. 13 (AP). — Dramatic critics today applauded Actor Maurice Evans' effort to prove that in Hamlet Shakespeare had "written a play and not a study of dyspepsia."

The critics unanimously shared the enthusiasm with which a packjammed house at the St. James theatre received the 5¼ hours presentation of Hamlet in its entirety — with half-an-hour off for supper — and stayed to cheer the British actor's interpretation of a new and virile Prince of Denmark.

Brooks Atkinson, in The Times, suggests that if Elizabethans were rugged theatregoers, "so are we when the drama is worth watching." He found in the uncut Hamlet "a wild and whirling play of exalted sound and tragic grandeur."

Richard Watts, Jr., comments in The Herald Tribune that the uncut version is so much more effective and completely rounded a drama than the customary editions that it becomes almost a new play.

Dissolve SKIN BLEMISHES by Rubbing in MINARD'S "KING OF PAIN" LINIMENT

Sole Agents: Harold F. Ritchie & Co., Limited, Toronto 71

Have You Any Used CHAIRS or TABLES ?

Why Not Turn Them Into Cash A WANT AD

Will Find a Purchaser

Two (2) lines 6 times 80c net
Two (2) lines once 20c net

Nelson Daily News
PHONE 144

PHONE 33

COAL To Suit Every Type of Heating Plant

WOOD Perfectly Dry Wood in Every Length

WEST TRANSFER Co.
Established 1899

WAR THREATS CAUSED HUGE NEWS VOLUME

Threats of war in Europe resulted in an enormous wordage of cable news being filed from across the Atlantic to New York.

The Associated Press, whose news service the Nelson Daily News receives through the Canadian Press, now reports it received from London alone during September 557,544 words of cable news. Eighty pictures were radioed across the Atlantic to the A. P. during the month.

During the 14 days following Chamberlain's visit to Hitler, Western Union carried almost one million words of news from Europe to New York.

The rate per word is eight cents. Pictures cost about $90 each.

In addition to the news received from the Associated Press, the Nelson Daily News was able to give its readers important news coverage from special Canadian Press correspondents in London, and from the Havas news service whose coverage of Central Europe and the Mediterranean, as well as all France and Spain, is recognized as being exceptionally good.

Pupils See How Wheels Go Round

Pupils of Grade XI. commercial class of the Nelson high school, Thursday visited the Nelson Daily News office.

They saw the Canadian Press automatic telegraph printers which bring in the news of the world, the composing room where news and advertisements are set up in type, the stereotyping department, where moulds and plates are made for rotary press printing at 39,000 copies an hour, and they saw the press itself, a mass of cylinders, rollers and gears.

They visited the job department where automatically fed presses do fine printing at 3600 an hour, where folding is done at an equal speed, and which contains among other machinery, a pen ruling machine, and the most substantially constructed paper guillotine in the west.

They also saw the photo engraving department where illustrations are made for the newspaper and for commercial printing.

Teacher in charge was Miss Gertrude Hudson. Pupils were:

Katherine Anderson, Irma Arlt, Margaret Bingham, Eileen Collins, Gertie Johnson, Frances Jones, Jenny Morrison, Cathrine McLeod, Marjory Todd, Deanie Wallace, Lena Wapple, Gladys Worthington, Albert Matheson, Virgil Morehead and Tom Powell.

COUNCIL WILL NOT SUPPORT RESOLUTION

VANCOUVER, Oct. 13 (CP)—A resolution from the city council of St. Catharines, Ont., requesting Prime Minister Mackenzie King to express Canada's support of the British government's peace efforts in "no uncertain terms," failed to receive the support of the Vancouver City council.

RELIEF SHIP TO SAIL FOR SPAIN OCT. 30

NEW YORK, Oct. 13 (CP).—The freighter Erica Reed, Canadian American relief ship, will sail for Spain Oct. 30 with a 5000-ton cargo of food, clothing and medicine for Spanish Loyalists.

PASTOR STILL FASTING

PALMERTON, Pa., Oct. 13 (AP).—The Rev. Lazar Kirichenkoff, Greek Orthodox pastor, today started the eleventh day of a fast he hopes will bring more young people to his church. He has lost 15 pounds but continues duties at the church.

Geddes Urges the Re-Establishment War-Time Office

LONDON, Oct. 13 (CP Havas).—Sir Auckland Geddes, war-time minister of national service, today appealed for re-establishment of a government office similar to the one he headed during the Great War to ensure "mobilization of the population for a total war" within a few months after the outbreak of a new conflict.

Sir Aukland is a former principal of McGill university, Montreal.

Viscount Rothermere's Daily Mail intensified its efforts to obtain replies from its readers to a questionaire asking: — Are you in favor of obligatory military service or organization of a voluntary service?

Lord Beaverbrook's Daily Express also continued its campaign for conscription.

Bruhn Rejoins The Conservatives

SALMON ARM, B.C., Oct. 12 — (CP).—The British Columbia Conservative party was assured of remaining the official opposition in the provincial legislature today when R. W. Bruhn, Independent member for Salmon Arm, pledged his support to R. L. Maitland, K.C., Conservative leader and member for Vancouver-Point Grey.

By giving support to the Conservative party Mr. Bruhn increased its representation in the legislature to eight members one more than the Co-operative Commonwealth federation.

Rolf W. Bruhn, elected to the British Columbia legislature as Independent member for Salmon Arm, today confirmed the announcement.

The following statement, approved by Mr. Bruhn, describes a meeting held here Wednesday:

A representative meeting of the supporters of R. W. Bruhn, M.L.A., met R. L. Maitland, K.C., leader of the provincial Conservative party and member for Vancouver Point Grey, at a luncheon Wednesday

Mr. Bruhn explained that he had always been a Conservative in Dominion politics because be believed the policies of that party to be most constructive. He approved the platform as laid down at Ottawa and of the new leader, Hon. Dr. R. J. Manion.

From the results of both the federal and provincial elections he could not but conclude that the large majority of the electorate were emphatic that the two old line parties and democracy should have the opportunity to carry on.

The platform adopted at the Kamloops convention embodied practically all the planks on which he was elected as an Independent at the 1937 election.

He also felt that "we had a leader both eager to and capable of carrying these policies through."

Buy or Sell With a Want Ad.

DEATHS

By The Canadian Press

NEW YORK — Dr. John A. Harris, originator of the traffic light and one-way street.

WEYBURN, Sask. — Dr. H. E. Eaglesham, 66, former Liberal member of Saskatchewan legislature for Weyburn.

NEW WESTMINSTER — Theodore F. Theroux, 75, lumberman, one of founders of Maillardville, B. C.

"I Was Just Tired and Mad" Helen Explains

VANCOUVER, Oct. 13 (CP).—Alderman Helena Gutteridge told interviewers today there was "no idea of disloyalty" in her description of proposed royal celebrations as "a circus."

The possible visit of the King and Queen to Vancouver was one of the matters under discussion by the finance committee of the city council when she made the remark.

"I think the British royal family are very nice people," the Cooperative Commonwealth federation member of the council explained today. "I think the idea of their travelling through Canada is a very nice one indeed.

"But I believe that the tourist association and all those bodies who stand to benefit should initiate the plans and then ask the endorsement and support of the city council, and not necessarily financial support."

She added she was "feeling particularly annoyed" yesterday after an all day discussion of the city's deficit and relief matters.

FOUR DIE IN LEVEL CROSSING COLLISION

LONDON, Ont., Oct. 13 (CP). — Four persons were killed and a fifth seriously injured today when the motor car in which they were riding collided at a level crossing near Donfield, with a Canadian National Railways diesel train.

Don't Delay Bren Gun Deal Urged Britain

OTTAWA, Oct. 13 (CP).—Delay of the Bren gun scheme to permit tenders by firms other than the John Inglis company of Toronto would have been fatal to the British government's interest in buying guns made in Canada, the department of national defence was advised Feb. 4, 1938, according to cable laid before Mr. Justice H. H. Davis, royal commissioner investigating the Bren gun contract today.

This message was in reply to one sent to London at the instance of the interdepartmental committee on the control of profits on armament contracts which raised the question of approaching companies other than the one which had submitted proposals.

Another message about the same time from Sir Harold Brown, director of munitions production at the British war office said: "Must emphasize that any further delay may adversely affect the proposal. In this connection form having done necessary technical investigations obviously has advantage."

ROUND UP ALIENS

SOFIA, Oct. 13 (CP Havas). — Traffic in the streets of Sofia was stopped today as police began a sweeping round-up of persons without residence permits. The action resulted from the murder Monday of General Ivan Peyeff, chief of the Bulgarian general staff.

SNOW ON MOUNTAIN

VANCOUVER, Oct. 13 (CP). — Snow appeared for the first time this season on Crown mountain north of here today, but Vancouver's temperature remained mild.

LEWIS-GREEN BREACH TOO WIDE FOR RESIGNATIONS TO CLOSE

WASHINGTON, Oct. 13 (AP). — Withdrawal of both William Green and John L. Lewis from their posts, in the opinion of many seasoned labor men, would not bring peace between the A. F. of L. and the C. I. O.

The wedge which split organized labor three years ago this week began with an idea for industrial unions. Lewis and some associates believed something ought to be done about the 30,000,000 or so workers who did not belong to labor unions. These workers were not craftsmen and did not fit into the craft unions of the A. F. of L. A plan was worked out for industrial unions which would blanket all the workers of an industry, regardless of skill or craft.

The federation toyed with the idea. It did not do enough with the idea to suit the advocates of industrial unions. They joined with Lewis and created the C. I. O. It withdrawal of both William Green and John L. Lewis from their posts, in the opinion of many seasoned labor men, would not bring peace between the A. F. of L. and the C. I. O.

Green and Lewis began whacking away at each other. The C. I. O. pulled away from the federation.

The turn taken by government and labor laws infected another element into the dispute. Green and those who stand with him want labor left to play its own hand with industry. The support they have given some of the new labor measures has been cool.

Lewis and his allies would like to line up government on the side of labor. They have dabbled i npolitics and legislation, have given gifts to campaign funds, have set up a political unit of their own.

Thus, the differences are no longer the simple arguments of whether workers shall belong to industrial or craft unions. The A. F. of L. and the C. I. O. represent different philosophies.

Alberta's Earl Sells His Castle

LONDON, Oct. 13 (CP Cable).—Ayon Castle, ancestral home of the Earl of Egmont, Alberta's "rancher peer," has been sold to H. J. Colebrook, wealthy London surveyor. The purchase price is reported to be in the neighborhood of £60,000 ($378,800), the original cost of the castle, which was built in 1878.

After the courts in 1930 upheld the present earl's father's claim to the earldom, the family lived modestly in the castle for several years. Six years ago the father was killed in a motor crash. The young earl foresook the castle, returned to Canada and took up farming.

Later he married Miss Ann Geraldine Moodie, a descendant of the Royal Stuarts of Scotland. They paid a brief visit to England early this year.

Bargains in the Classified Today!

Kidney Acids Rob Your Rest

Many people never seem to get a good night's rest. They turn and toss—lie awake and count sheep. Often they blame it on "nerves" when it may be their kidneys. Healthy kidneys filter poisons from the blood. If they are faulty and fail, poisons stay in the system and sleeplessness, headache, backache often follow. If you don't sleep well, try Dodd's Kidney Pills—for half a century the favorite remedy. 103

Dodd's Kidney Pills

THE SCOTCH THAT CIRCLES THE GLOBE

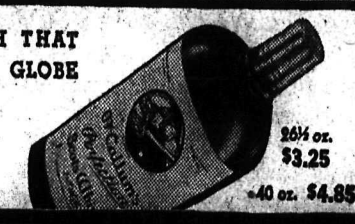

26⅔ oz. $3.25
40 oz. $4.85

McCALLUM'S Perfection SCOTS WHISKY

WHEN ORDERING SCOTCH, ASK FOR "McCALLUM'S PERFECTION"

This advertisement is not published or displayed by the Liquor Control Board or by the Government of British Columbia.

There's a heap of wisdom in the old proverb "Jack of all trades . . . ." Making Laco Mazda lamps is our full time job! Over 2500 authorized dealers across Canada sell Laco Mazda Lamps. Ask for them when buying.

BUY WHERE YOU SEE THIS SIGN

LACO MAZDA LAMPS

MADE IN CANADA

Slesvig Nazis Follow Sudeten Ideas In New Demands on Danish Gov't.

COPENHAGEN, Oct. 13 (CP-Havss).—Danish authorities today scrutinized a five-point series of demands publicly made by Dr. Jens Moeller, "fuehrer" of the Germany minority in Denmark.

Dr. Moeller proclaimed his demands at a public meeting. They were reminiscent in form of the "eight-point program" laid down by Konrad Henlein, Sudeten German leader, at Carlsabd last April. He demanded:

1. Cessation of attacks on the reich by Danish officials in Slesvig, the former German territory joined to Denmark in 1920.
2. Cessation of the Danish campaign against the "posibilities of existence" of the German group.
3. Reparations for all losses suffered by the German minority since 1919.
4. Immediate realization of German school autonomy.
5. Germans living in the country for 15 years must be regarded as naturalized Danes and therefore entitled to vote.

Slesvig, a duchy of Denmark until 1864, was annexed by Prussia in 1866. Versailles ordered a plebiscite. Slesvig voted three-to-one to return to Denmark. Holstein voted to remain with Germany and the territory was divided accordingly.

Danish Slesvig, officially known as the south Jutland provinces, has an area of about 1500 square miles and a population of about 180,000.

ON THE AIR

910 k. CJAT 319.6 m.
Trail 1000 w.

A.M.—
7:15—All request program
8:00—Morning bulletin board
8:45—Getting the most out of life
9:00—Hymn time
9:15—Rhythm Revels
9:30—High school hour
10:00—Happy Gang
10:30—Deany Austin
10:45—Music by Cugat
11:00—Big Sister
11:15—On the Mall
11:30—Morning Varieties
11:45—Rhythm and Romance
12:00—Mary Marlin

P.M.—
12:15—Ma Perkins
12:30—Pepper Young's Family
12:45—The Guiding Light
1:00—Club Matinee
1:45—Life's like that
2:00—Sewing basket
2:30—Magical voyage
2:45—Closing stock quotations
3:00—Salon orchestra
3:30—These Four
3:45—Concert time
4:00—Theatre news
4:15—Announcement time
4:30—Organ recital
4:45—Jerry of the Circus
5:00—Sport Page of the Air
5:15—Chansonette
5:30—Chandu
5:45—Barnacle Bill
6:00—Hollywood program
7:00—Beverly Baxter
7:15—Musical Workshop
7:30—Fanfare
8:00—News and weather
8:15—Listen
8:30—Memories of Hawaii
8:45—Carnival night
9:00—Jack Avison's string group
9:30—Morning mists
9:45—News and weather
10:00—Organ recital
10:30—Charlie Paulette's orch.

CANADIAN BROADCASTING CORPORATION NETWORK

CKOV 630	CJCJ 690	CJCA 730	CHWK 780	CFQC 840
CFJC 880	CJAT 910	CKY 910	CFAC 930	CJOC 950
	CKCK 1010		CBR 1100	

P.M.—
4:00—Wilfred Charette's orch.
4:15—Major Bill
5:00—Chansonette
5:30—Miss Trent's children
6:00—Hollywood program
7:00—Beverly Baxter
7:15—Scrub Oak Hollow
7:30—Fanfare
8:00—News and Weather
8:15—Fire Prevention Week
8:30—Woodhouse and Hawkins
9:00—Jack Avison's String Group
9:30—Morning Mists
9:45—News and weather
10:00—Organ Recital
10:30—Charlie Paulette's orch.

Have You Read The Classified?

LACO MAZDA LAMPS Sold by McKay & Stretton
511 Baker St. Nelson, B.C.

LACO MAZDA LAMPS Sold by Hudson's Bay Co.

SHOES GET RUN DOWN

So do RADIO TUBES

Replace All those worn-out tubes with a complete new set of

N-28

GENERAL ELECTRIC Pre-Tested RADIOTRONS

MADE IN CANADA

CANADIAN GENERAL ELECTRIC CO. LIMITED

Radiotrons sold by your General Electric Dealer

NELSON ELECTRIC CO.

BAKER ST. PHONE 260 NELSON, B. C.

New Plymouth Here at Lower Prices!

BIG NEWS

VALUE IS UP, Price is Down . . . New Plymouth Gives you Lavish New Luxury . . . Longer Wheelbase . . . New High-Torque Engine Performance with New Economy . . . Perfected Remote Control Shifting . . . New Auto-Mesh Transmission . . . New Amola Steel Coil Springs . . . New True-Steady Steering . . . New "Safety Signal" Speedometer

1939 Plymouth Custom Four-Door Streamline Sedan! It is new in styling, new in comfort, new in economy. Experience the new smoothness of its patented Floating Power engine mountings, its 100% hydraulic brakes—safest type known. Relax in the quiet of Plymouth's "radio studio" sound-proofing.

"SO BEAUTIFUL YOU WON'T BELIEVE IT'S A LOW-PRICED CAR!"

HERE are the most beautiful, most luxurious Plymouth motor cars that Chrysler has ever built!

AT NEW LOWER PRICES Plymouth brings you magnificent new styling—sweeping, modern lines . . . extra room . . . luxurious new upholstery. And the 1939 Plymouth has *A NEW RIDE* that will delight you.

With its new Amola Steel Coil Springs and airplane-type, double-action Hydraulic Shock Absorbers, the big new Plymouth gives you a smooth, restful ride on even the roughest roads. New True-Steady Steering produces a new driving "feel" of confident control.

You'll get a thrill from Plymouth's new High-Torque engine performance. And yet the 1939 Plymouth is *STILL MORE ECONOMICAL* in every way.

Your present car will probably represent a large proportion of the 1939 Plymouth's *new low delivered price* . . . balance in surprisingly low monthly instalments.

SEE and DRIVE a new 1939 Plymouth TODAY! Visit your nearest Chrysler-Plymouth dealer. He will be glad to put a new 1939 Plymouth at your disposal!

PLYMOUTH CUSTOM
PLYMOUTH DE LUXE
PLYMOUTH ROADKING

Perfected Handy Control Gear Shifting with new All-quiet Automesh Transmission, standard equipment on Custom and DeLuxe models. Nothing new to learn.

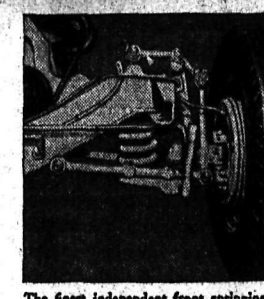

The finest independent front springing yet produced gives Plymouth its wonderful new ride . . . Amola Steel Coil Springs, the new marvel of metallurgy. Sturdily built to withstand the roughest roads.

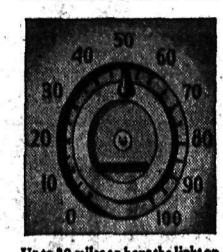

Up to 30 miles an hour the light on the Speedometer Needle shows green . . . 30 to 50 m.p.h., amber . . . from 50 m.p.h., a warning red.

YOU CAN BUY A PLYMOUTH ROADKING Business Coupe for $1026 DELIVERED IN NELSON
License and any local taxes only extra

. . . . . TUNE IN Major Bowes Amateur Hour, Thursdays, 9-10 p.m., E.S.T., Columbia Network.

THE FINEST PLYMOUTH EVER BUILT . . . GET YOUR LOCAL DELIVERED PRICE

153 Baker St. PEEBLES MOTORS LIMITED Nelson, B. C.
CHRYSLER, PLYMOUTH AND FARGO DISTRIBUTORS

Moynes Motors and Transfer, Limited . . . . . Trail, B. C.
Alf's Motor Service . . . . . Creston, B. C.
Rossland Co-Operative Transportation Society . . . . . Rossland, B.C.
Kootenay Motors Ltd. . . . . Cranbrook, B.C.
Kimberley Motors . . . . . Kimberley, B.C.

MORE ABOUT JOINT COMMISSION

(Continued From Page One)

Late in the afternoon, as opinion, even of the United States engineers, seemed to be becoming unanimous, and R. C. Crowe, the company's counsel, had shown past pumping costs of different reclamation districts to be as low as $100 a year in some instances, Commissioner J. W. Bartlett, of the American section, took up the matter of waivers of claims for pumping. Guy C. McGee, deputy reclamation commissioner for Idaho, having pointed out that different districts had appeared before the commission through their representatives and offered to waive pumping costs.

"GET-TOGETHER" PLAN

Suggesting that all concerned get together, and get waivers signed by all except those they thought should not be asked to sign, Commissioner Bartlett offered to write out a form of waiver to be circulated. Then perhaps the company could annually make a payment to the associated districts equal to the extra costs incurred by those definitely injured, and the organization could equitably distribute the money. "Would that work," he queried.

"There'd be a stampede to sign," commented Mr. McGee.

"These costs are so small by your own figures, they are insignificant to you," said Commissioner Eugene Lorton, another American commissioner, addressing Mr. Crowe, and by inference, Lorne A. Campbell, vice-president and general manager of the company, who was sitting with him. "Could you not make such an arrangement?"

"This is not the place to bargain," mildly remarked Chairman Stewart.

"I don't agree," warmly dissented Commissioner Bartlett. "We are not going to put people out of their homes. If this man says he won't go ahead if it's going to cost him a cent, I'll say at once, we won't go ahead either."

The chairman explained he meant that the commission had a definite proposal before it.

Insisting he was trying to help bring about an understanding, and was not "horse-jockeying", Commissioner Bartlett held that the commission ought to use its powers. "This man," he said, "told the Idaho farmers he would not go ahead if it cost him a cent. In my opinion he made a mistake," commented the commissioner. "But I think in any case we should go ahead and make an order that we think right."

To a final remark by Mr. McGee that when he spoke of pumping costs, he meant to include costs also of any ditching made necessary as well, Chairman Stewart replied: "You are the people we are trying to protect."

COURTS NOT OPEN TO THEM

This was after it had been brought out a number of times that while the courts would be open to Canadian land owners who might be damaged, those across the line had no protection except what the commission should give them.

"I say publicly," declared Chairman Stewart after his remark to the Idaho witness, "we are now going into negotiations, and if the company says it won't do anything for these people, we might as well fold up our tents and go home!"

A little later Commissioner Lorton made the final public commission comment on the situation when he said, after Ralph W. S. Hill, counsellor of the United States department of state, explained that the United States did not wish to oppose a great public benefit provided proper protection was afforded: "If they are not willing to go any further in considering others, then we need not consider the matter before us any further either."

Convening early to get on with the technical evidence, the commission heard several engineers before the main body of those interested arrived. It ascertained from J. T. Johnston, chief engineer of the Dominion water and power bureau, that the brief he had submitted for the Dominion approving the project carried his own professional endorsement, and heard evidence from C. E. Webb, Dominion water engineer at Vancouver, on the Indian lands embraced in the affected area.

American engineers heard were R. W. Davenport, who dealt with water levels, and T. R. Newell of Boise, had made the water studies for the 1933 hearing.

NELSON BOARD ENDORSES

Reconvening after a recess, the commission heard Ven. Archdeacon Fred H. Graham, representative of the Nelson board of trade, give the board's unqualified endorsement of the project, which would help solve the local unemployment and relief problems, as well as provide the power badly needed for industry.

Miss Louise Denoreaz, representing her mother, Mrs. C. Maglio, said the six-foot stage of water in Kootenay lake asked would overflow three-quarters of the 500-acre Maglio stock ranch at the north end of Kootenay lake, in the Howser estuary, which, though now unoccupied, could support 50 head of cattle and 20 head of horses with winter feeding.

She was assured no order would be issued that would injure her mother. There were no more local or Canadian witnesses.

IDAHO MEN AMENDS VIEWS

Mr. Hill called to the stand R. W. Allen, commissioner of two districts, who stated that after the Monday session at Bonners Ferry there was much talk among the farmers, with the result that the situation developed considerably, and many who had testified wished to enlarge their testimony.

Mr. Allen warmly supported the application, on behalf of the farmers of the Idaho districts, and declared its effects would be almost wholly beneficial. Because, however, some Idaho farmers were convinced they were in danger of injury, he asked that compensation should be provided. He also advocated joint action for flood control.

This witness, who gave extended evidence of an expert character, was the first of many attending from Idaho, all of whom endorsed his presentation. Those who followed him were Ray Sims, Frank Moens, E. B. Campbell, George E. Crocker, Merle Hodgson, F. E. Vinion, and W. L. Casey. The last named, discussing alleged water-logging, said he had taken a remarkable crop off land newly broken after three years under water.

Mr. Casey, and many other Idaho farm witnesses, were convinced the six-foot stage of water at Nelson could affect only the very lowest land in Idaho, pretty well confined to district 1, of the 13 reclamation districts. Seepage began at 17 or 18 feet by the Bonners Ferry gauge and became important at 24 or 25 feet.

Relation of the gauges was explained by W. J. Tindale, the company's chief enginer, who said that the Nelson zero was 3.46 feet lower than the Bonners Ferry zero, but when the Bonners Ferry gauge showed 20 feet, there was a drop of seven to 10 feet on the way to Nelson.

ENGINEERS SEE DAMAGE ONLY OBSTACLE

At the afternoon session the engineers had their day. Messrs. Davenport and Newell being examined at great length, as well as other experts. Mr. Davenport said the United States did not interpret the application as providing a low water in the spring lower than natural low water, while Mr. Newell asserted the United States conclusions as to damage had not changed since the submission of 1933.

Both these engineers, however, in the end admitted that they saw no ground for opposing the project if damage was taken care of.

L. T. Jessup testified to estimated damage in loss of crops. Thus, with the 1931 high water, he estimated that six-foot storage would have damaged 2050 acres 46 per cent while 4731 acres would have been benefitted 15 per cent by the flood control. In 1932 there would have been 25 per cent damage to slightly over 7000 acres, while 1555 acres would have been benefitted 6 per cent.

Mr. McGee in lengthy testimony as to the benefits to be expected from the proposed work, during which he urged, however, compensation for individuals injured, placed the rehabilitation cost of three districts for the 1938 flood at $128,000. He expressed the belief there would have been no loss had the dykes been properly maintained.

W. P. A. FUNDS POSSIBLE

Colonel H. J. Wild, of the corps of engineers, said the corps in a preliminary report to Washington on Kootenay river was recommending a survey. Ultimately opening of the Narrows might be projected. Several Idaho projects for flood relief with W. P. A. funds were being mooted, and might materialize.

Dennis P. Woods, of the federal land bank in Spokane, strongly supported the application, and offered the suggestion that the commission might delegate to a committee the assessing of damage.

After all witnesses had been heard, Messrs. Crowe and Hill extended thanks to all concerned, including the commission, and the commission went into executive session to deliberate.

James Davidson Hurt by Cable at Castlegar Ferry

CASTLEGAR, B. C.—James Davidson, Sr., was seriously injured Tuesday when he was struck by the cable while at work on the ferry. Mr. Davidson was taken to Trail-Tadanac hospital where he will undergo an operation.

Former Slocan Boy Decorated

It was announced in last night's London Gazette that the King has been pleased to approve of the award for gallant and distinguished services in Palestine of the Distinguished Flying Cross to Flying Officer Robert Cassells Waddell and Pilot Officer Douglas John Horatio Lay.

—London Times.

Douglas J. H. Lay mentioned above is a son of Mr. and Mrs. Douglas Lay, formerly of New Denver and now of Canterbury, England. He is a nephew of the late J. M. Lay, formerly of Nelson.

WANTS RIGHT TO SET TAXICAB FARES

VICTORIA, Oct. 13 (CP). — The municipal council in Esquimalt has endorsed a move to press for an amendment to the British Columbia Municipalities act which would empower municipalities to set minimum taxi fares. The power is held now by cities with private charters.

SOCREDS IN SASK. WANT AUTONOMY

SASKATOON, Oct. 13 (CP). — Provincial autonomy in selection of candidates for provincial and federal elections and partial local autonomy in constituencies was decided upon at the third annual convention of the Saskatchewan Social Credit league, which concluded this morning.

Buy or Sell With a Want Ad.

Society

(Continued From Page Five)

Pierre. Mr. and Mrs. Pierre will be at home at Embassy hotel, Los Angeles, after December 15.

• Mr. and Mrs. Robert McMullen of Calgary have taken the Sheffield cottage at Willow Point for a 10-day vacation.

• Mr. and Mrs. H. Emery, Josephine street, have as their guest Mrs. Archie Emery of Vancouver.

• Captain Sherman of Boswell visited town yesterday.

• Mrs. Elmer Carrothers is spending a week in Vancouver. She was accompanied there by Mr. and Mrs. Alfred Tennyson Carrothers and Ronald Carrothers, who, with Mrs. Edith Carrothers, motored to Nelson last week, Mrs. Edith Carrothers remaining here until Wednesday next.

• Mrs. J. H. Loggie of Vancouver is here owing to the illness of her uncle, T. P. Moran.

• Peter Winstanley of Crescent Valley was a recent guest at the home of Mr. and Mrs. Jack Maber, Park street.

• Mr. and Mrs. A. H. Noakes of Balfour visited Nelson yesterday.

• Mr. and Mrs. P. Santor, Hoover street, had as their house guests Mrs. Bruno Lerose and sons, Ernest, Raymond and Gino of Trail, also Mrs. A. Lenarducci of Trail, who have returned.

• Mrs. G. G. Rhodes was a recent guest in Trail of her son and daughter-in-law, Mr. and Mrs. Ned Rhodes.

• Mrs. Joseph Holland returned yesterday from an extended visit in England.

• Robert Moran has arrived from Portage La Prairie to be with his brother, Thomas P. Moran, who is in the Kootenay Lake General hospital.

• Mr. and Mrs. David Wade, Stanley street, had as their house guests Mrs. Wade's uncle, U. E. Fries of Brewster, Wash., also Mr. and Mrs. Harold Christenson of Wisp, Wash., who were accompanied by their sons, Hubert and Robert.

• Mrs. Andrew Sutherland of Vancouver and former Nelson resident, left yesterday for the coast after a short visit in the city. Mrs. Sutherland has been visiting her daughter, Mrs. Dean, in Rossland.

• Mrs. Thomas Lawson has returned from Edmonton where she attended the marriage of her daughter, Miss May Lawson and David Berry.

• Alfred Spencer of Canyon City is a Nelson visitor.

Find Your Job in the Want Ads.

STRAIGHT OR WITH SODA

And those who know this magnificent whisky will tell you, that, whatever your preference, you cannot equal the smooth bodied flavour of SHERRIFF'S GOLD BOND.

"Two sizes for your convenience"

26 oz. bottle $2.50 - 40 oz. bottle $3.50

LOOK FOR THIS SEAL ON EVERY BRITISH COLUMBIA DISTILLERY CO. LTD. BRAND

This advertisement is not published or displayed by the Liquor Control Board or by the Government of British Columbia.

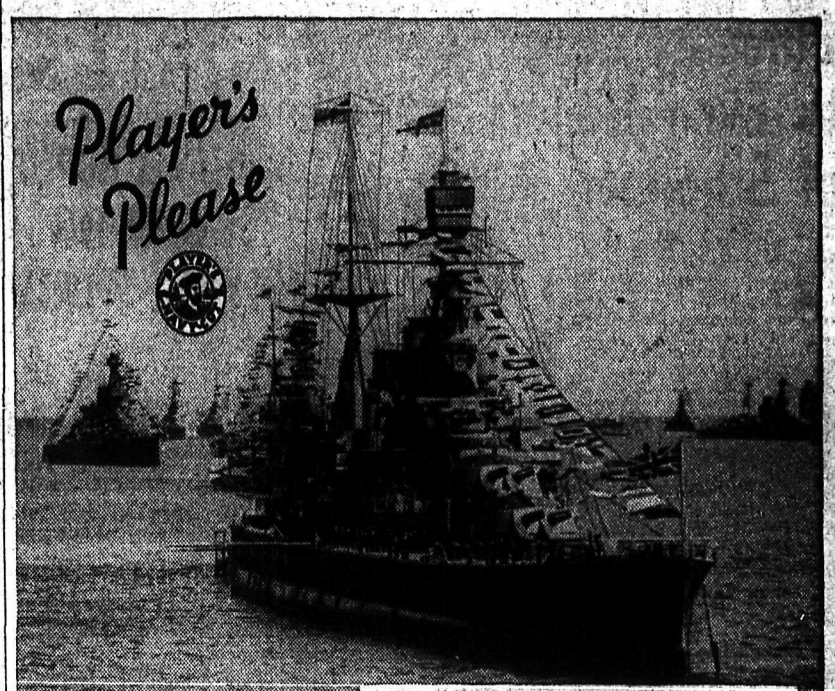

Britain's fighting ships proudly ride at anchor in gala dress with flags flying—signals of Britain's might — a picture to gladden British hearts everywhere.

Everywhere, too, that friendly phrase—Player's Please—is a signal of enjoyment to millions of smokers.

Player's offer the choice of two great cigarettes —"Medium" or "Mild". Choose the one which suits you best.

MEDIUM—cork tip or plain.
MILD, plain end, "wetproof" paper that does not stick to the lips.

25 for 25¢
Pocket Tins of Fifty - 50¢

Player's Please
MEDIUM OR MILD

"IT'S THE TOBACCO THAT COUNTS"

WHEN THE CAMELS CAME TO B.C.

Some people don't know that in 1862 twenty-one camels were imported from Indo-China as pack animals on the Cariboo Road.

Some people have not tasted, tangy, refreshing Old Style Beer! Its smooth, mellow goodness and delicious, full-bodied flavor are still unknown to them. Don't delay any longer. Join the thousands who daily enjoy this cooling, refreshing, invigorating beer.

CAPILANO BREWING CO. LTD. VANCOUVER, B. C.

Taste Old Style BEER Today!

This advertisement is not published or displayed by the Liquor Control Board or by the Government of British Columbia.

THE Dominion of Canada is, economically, a small community on a large scale. The exchange of goods and services which takes place in a village or a small town also takes place between producing regions and industrial areas, between towns and farmlands, between Provinces — East and West.

Industrial Eastern Canada buys fruit and food as well as lumber, metals and other commodities from British Columbia. Vast quantities of supplies are also purchased from all other Provinces. With the cash provided by the industrial buyers, producers in these Provinces in turn purchase manufactured goods and foodstuffs from elsewhere in Canada.

For instance, much of the cash that is paid Prairie producers by the industrial East for its food requirements goes to British Columbia in payment of lumber, fruits, canned goods and manufactured articles consumed on the Prairies.

The Dominion of Canada is prosperous when inter-Provincial trade moves goods and services in increasing volume, when supply and demand is stimulated by large payrolls. Thus every British Columbia family is directly and indirectly affected by the welfare and prosperity of *all Canadian families* including those of the Automotive Industry which has 130,000 people dependent directly on it.

For statistical and further information about this industry, write to Automotive Industries, 1006 Lumsden Building, Toronto.

AUTOMOTIVE INDUSTRIES OF CANADA

SPORTING NEWS

Bluenose Leads Thebaud to Even Honors in Race of Schooners for Trophy

By TOM HORGAN
(Associated Press Staff Writer)

GLOUCESTER, Mass., Oct. 13 (AP)—The old queen of the north Atlantic, Captain Angus Walters' big salt banker Bluenose, today defeated Captain Ben Pine's challenger for the International Fishermen's Trophy, the schooner Gertrude L. Thebaud, leading the title aspirant around a purported 40-mile course by 12 minutes.

Thebaud sailed away with honors Sunday in their opening engagement of the three of five series, leaving each contender with one victory.

Bluenose's elapsed time of four hours, 39 minutes and 10 seconds was within about five minutes of the record for the course but, because of the lightness of the prevailing south-westerly breeze, never exceeding 16 miles an hour, many expressed doubt the schooners actually sailed 40 miles.

The doubts received some support from the rival skippers, who had difficulty finding inconspicous trawl buoys used to mark the course and who expressed belief they were improperly placed. Use of such marks in water already liberally dotted with trawl buoys fore more prosaic duty was perhaps unfortunate.

A part of the Bluenose's margin was established on the second leg of the course, a 10-mile beat. Thebaud went far to windward of the true turning mark, her crew misled by a fishermen's trawl buoy, beside which the committee boat had taken up a station.

Today's course was chartered as a 30-mile equilateral triangle with a five-mile "tail", the tail to be sailed twice.

After an 11:50 a.m. starting signal, delayed from 9:05 by lack of a breeze, Bluenose was first across the line, but Thebaud footing faster soon drew up to weather and passed her.

It was a lead she was unable to hold and the big defender soon weathered the challenger to turn the five-mile mark first by 39 seconds.

Then began the 10-mile windward leg, on which Bluenose increased her lead to 12 minutes and 13 seconds. The relative positions of the schooners remained almost unchanged throughout the balance of the contest.

A course intended to send the contenders twice around an 18-mile course has been charted for tomorrow. Captain Angus calls it a merry-go-round and some supporters of Thebaud say the latter had some advantage on it because the smaller vessel can turn more quickly than her big opponent. The committee set 9:05 a.m. as starting time.

REMEMER WHEN?

(By The Canadian Press)

Joe McCarthy, only man in major baseball to win pennants in both the American and National Leagues, was appointed manager of New York Yankees seven years ago today. He piloted the Yanks to four American League titles and in 1937 his contract was renewed for a three-year term at $35,000 per year.

NEW YORK RANGERS PUT ON SPEEDY DISPLAY IN SECOND ICE WORKOUT

WINNIPEG, Oct. 13 (CP)—New York Rangers of the National Hockey league whirled through their second workout of the fall training grind today, devoting a full hour to a strenuous scrimmage packing everything but body-checking.

Augmented by six members of the International American league Philadelphia Ramblers, Ranger farm team, Lester Patrick's young men of Manhattan appeared in fine condition, showing a great turn of speed and some of their famous "checkerboard" teamwork. In town yesterday and on the ice only twice, they never let up.

"Look at those boys go," Lester remarked. "You'd think it was mid-season. But they're young and rarin' to go. I certainly could never have let the Cooks and Boucher travel like that so early."

Patrick referred to Bill and Bun Cook and Frank Boucher, former Ranger front line and probably the finest passing trio in the majors five years ago.

SPEED IMPRESSIVE

Successors to the Cooks and Boucher, Neil and Mac Colville and Alex Shibicky impressed observers with the speed and precision of their combination play.

Normie Mann, drafted by Rangers from Toronto Maple Leafs, was in rare form and probably the fastest man on the ice. He underwent an operation on his knee during the summer and apparently is back in good condition.

Dutch Hiller, Kitchener, Ont. youngster who jumped from New York Rovers in the Eastern United States Amateur league to Rangers late last season, fitted in well with Phil Watson and Bryan Hextall.

Murray Patrick, Hugh Gustafson, Larry Molyneaux, George Allen and Goalie Bert Gardiner, in addition to Mann, represented Ramblers.

The Philadelphia team, under Coach Herb Gardiner, held an hour's workout. Two members of last year's Rangers, Butch Keeling and Bobby Kirk, worked with them.

Made-to-Measure
CLOTHING
OF THE BETTER TYPE
JACK BOYCE
636 Baker Style Shop Phone 160

BASEBALL HOPED TO BE ON 1944 OLYMPIC SPORTS

By BILL BONI
(Associated Press Sports Writer)

NEW YORK, Oct. 13 (AP)—Under the direction of Secretary-Treasurer Leslie Mann, the international amateur baseball federation rapidly is approaching its goal—the inclusion of baseball as a competitive sport on the Olympic games program.

Neither Mann nor his fellow-workers here and abroad expect to reach that goal for the 1940 Olympics. But they do plan to hold amateur baseball's international "world series" in England that summer then submit their application to the international Olympic committee at the games in Finland in time to be included on the 1944 program.

Baseball, like any other sport, must show that it has the active support of 10 nations banded together in a federation before it can receive I.O.C. approval. Mann and his fellow-workers already have passed that milestone with Britain, Cuba, Mexico, Puerto Rico, Hawaii, Canada, Peru, Japan, the Philippines, Australia and France.

Lacrosse Champs Greeted by Bands And Cheering Fans

ST. CATHARINES, Ont., Oct. 13 (CP). — St. Catharines conquering Athletics arrived home early today from Toronto with the Mann cup and the Canadian senior lacrosse championship to be greeted by two bands and thousands of frenzied fans. Athletics won the title last night by defeating New Westminster Adanacs for the third straight time.

Canadiens Take to Ice Saturday

MONTREAL, Oct. 13 (CP)—Montreal's lone entry in the coming National Hockey league season, Canadiens will abandon gymnasium drill and step out for their first ice workout Saturday, Manager Cecil Hart announced today.

Then their ice practices will be combined with those of New Haven Eagles, International - American league squad now managed by Pete Lepine, long a Canadiens' star forward. About 35 players are in training in the Frenchmen's camp.

YET ANOTHER DUCK!

CHOBHAM, England (CP) — Ducks were plentiful when A. P. F. Chapman's cricket eleven played Chobham. G. Chalk was out for a "duck" in each innings and won the mystery prize—a fat duck.

BECOMING A HABIT

WOODHALL SEA, England (CP) —Miss Diana Taylor, partnered with R. B. Weston-Webb, won the Central England mixed foursome golf championship here. She has won the tournament three times with different partners.

Alice Marble Takes Singles Crown, Plus Roses

Disappointment and joy are predominant in this picture as Alice Marble, centre, receives the cup, filled with roses, emblematic of the United States women's singles tennis championship, which she won by defeating Nancy Wynne, left, of Australia, in the finals. The finals were a keen disappointment to the Australian girl, whose game was spoiled by her nervousness, and she went down, 6-0, 6-3, to the American star, who regained the crown she wore in 1936.

Badminton Under Way at Nakusp

NAKUSP, B.C.—The annual meeting of the Nakusp Badminton club was held Tuesday evening and plans made to commence playing at the week-end. It is expected the hall will be open for badminton on three evenings a week and possibly one afternoon.

W. Maxwell was elected president of the club and L. Truscott secretary-treasurer.

Foxbrough II Wins Middle Park Race

NEWMARKET, England, Oct. 13 (CP Cable)—William Woodward's Foxbrough II., a colt by Sir Galahad III. out of Marguerite and a full brother of Gallant Fox, today won the Middle Park stakes, a leading event for two-year-olds run over a distance of six furlongs.

Starting at 13 to 8, he defeated the Earl of Rosebery's Blue Peter by 1½ lengths, with Rogerstone Castle, three lengths behind Blue Peter, third in the field of 10. Blue Peter started at 10 to 1 and Rogerstone Castle at 11 to 4.

Peter Beatty's Foxglove II., Foxlaw out of Picardy, won the Jockey club cup over 2¼ miles, defeating J. P. Hornung's Dubonnet by four lengths. The Aga Khan's Sultan Mahomed was third in the field of five, 1½ lengths behind Dubonnet. Foxglove II. started at 6 to 5, Dubonnet at 10 to 1, and Sultan Mahomed at 5 to 2.

GOLFING FAMILY

LONDON (CP)—The Whitcombe family attracted 1000 spectators at Porters Park recently. Father and son Eddie, lost to Reg, open golf champion and Charles 3 and 2 in the morning but won the afternoon round 5 and 4.

CELTIC FAVORITE TO RETAIN TOP PLACE; RANGERS TO MEET THISTLES

GLASGOW, Oct. 13 (CP Cable) —For the second successive year attempts of lesser lights in Scottish football to break the hold of Celtic and Rangers on league honors appear to be waning after early drives.

Last year Dundee wilted badly after a great match-winning streak in August and September and now the bold drives of Queen of the South and Clyde show signs of breaking. Yesterday Celtic cracked Queen of the South's defence to win 5-1 and take undisputed league leadership for the first time this season. The victory put the green shirts on top with 17 points, one more than Rangers and two ahead of the Dumfries club. Clyde opened the season with six straight victories before faltering and now is bracketed with Aberdeen and Hearts in fourth place with 14 points.

Celtic's chances of retaining the leading berth at the week-end are bright. The Celts play Queen's Park at Hampden Park and are top-heavy favorites as the amateurs have sunk to the bottom of the standing. In the corresponding match last year Celtic won 3-0.

THISTLES MAY BE TOUGH

Another Glasgow "derby" finds Rangers at Ibrox Park against Partick Thistle. Critics expect the light blues to capture maximum points but the Thistles have shown form this season and will provide tough opposition.

Queen of South may take the measure of St. Johnstone at Palmerton Park while Clyde is at home to Third Lanark. Little opposition from Ayr United is expected by supporters of Aberdeen and Hearts are not likely to fail against Arbroath at Tynecastle Park.

The second division race has Cowdenbeath and East Fife as the chief contenders for the leadership. The former, setting the pace, has 16 points, one more than the Scottish cup-holder. At the week-end Cowdenbeath faces one of the hardest games of the season, playing at Alloa. East Fife go to Dundee.

W. JUPP HEADS NAKUSP HOOPERS

NAKUSP, B.C.—The reorganization meeting of the Nakusp Basketball club was held Tuesday evening when W. Jupp was elected president and D. Johnson, secretary-treasurer. Play is to begin next week with one practice and one game a week. The Nakusp club is negotiating with Burton and Brouse in the hope of forming a league similar to the one formed last season.

25 Writers Pick Baseball Winners

NEW YORK, Oct. 13 (AP)—The limb on which the "experts" crawl at the beginning of every baseball season turned out to be a pretty stout piece of wood for 25 of the diamond writers during the 1938 campaign.

That number, of the 60 who participated in the annual Associated Press pre-season pennant poll last April, picked New York Yankees and Chicago Cubs to win their respective league championships.

STARTED PRETTY YOUNG

LONDON (CP)—Robert Blair, who claims 74 consecutive golfing years—said to be a record in England—has challenged "any man of my own age to fence, box, or play golf." He's 80 years old.

LEEDS, England, (CP) — Professional at the Templenewsam golf course here two years, Percy Alliss, international golfer, is resigning because "my services have not been appreciated." He's looking for "more congenial work."

Chicago Hawks Off for Training Time

CHICAGO, Oct. 13 (AP) — The world champion Chicago Black Hawks, who battled from almost nowhere to win the Stanley cup last season, left today for Champaign, Ill., where they will train for the 1938-39 National Hockey league season.

Player-Coach Paul Thompson led the squad of 21 and will have charge of conditioning for two weeks. Manager Bill Stewart is recuperating from an appendectomy in Dorchester, Mass.

Bargains in the Classified Today!

SPORTS ROUNDUP . . .

By EDDIE BRIETZ

NEW YORK, Oct. 13 (AP). — What's all this stuff about the judges, Landis and Bramham, not getting along so hot?. . . they used to be just like that. . . Bramham, you must recall, is the Judge Landis of all the minor leagues. . .

Good for Leo Durocher. . . he's a hustler himself and can make others do same, which counts, now that he's the Brooklyn manager. . . Leo is known as one of the flashiest dressers in either major league. . . . Ceferino Garcia took his first workout for Henry Armstrong yesterday and looked great. . .

Right now it doesn't look so good for Burgess Whitehead returning to the Giants next season. . .

If Jack Corbett, principal owner of the Syracuse Chiefs, sells his interest to Cincinnati Reds (which he is about to do) he will retire to his Texas ranch if he doesn't land a major league connection — which he should.

SPORT SIMMERINGS From the Wire

By ALAN RANDAL
Canadian Press Staff Writer

NEW YORK, Oct. 13 (CP)—Johnny Longden, the 102-pound riding star from Calgary and Taber, Alta., is leaving the Wheatley stable when his contract expires October 29. . . . Leading jockey of the year, Johnny has signed a one-year contract with Mrs. Vera Bragg's stable. . . . He rode winners No. 177 and 178 today.

War Admiral checked in at Pimlico today for his November 1 race against Seabiscuit. And a lot of people won't really believe the "match" race will come until they post the mutuels on the duel.

Good news about Carl Hubbell—Dr. Robert Brashear of Knoxville, Tenn., who assisted in an operation on the Giants' screwball pitcher's arm, says the operation was a success and the Hub will be effective on the mound next season. Hub could have been in shape to pitch a World Series game if the Giants were in there, the doc adds.

Babe Ruth, let out as coach for Brooklyn Dodgers, wished them the best of luck today but didn't say what he plans for the future. Many think he may take a minor league managing job and prove himself ready for a chance to pilot a major league outfit.

The A.P.'s Paul Mickelson says it's even money Promoter Mike Jacobs won't be able to lure Maxie Baer into the ring against Joe Louis. General opinion is Max had enough of the Brown Bomber the last time they met though since then Baer has proclaimed himself "a new man". Paul also will take even money the next heavyweight championship fight will find Louis versus Lou Nova at Yankee stadium June 19, 1939.

RUGBY MATCHES

LONDON, Oct. 13 (CP Cable)—English Rugby union matches played today follow:

East Midland 13, Leicestershire 13.
Notts, Lincoln and Derby 13, Warwickshire 9.
Cornwall 9, Police Union 22.

EVERTON AND BOLTON EXPECTED TO HIGHLIGHT WEEKEND SOCCER

LONDON, Oct. 13 (CP Cable)—A battle between Everton and Bolton Wanderers, famous Lancashire rivals, is expected to highlight English football at the week-end. Everton, joint first division leader with Derby County, has a margin of four points over the Wanderers who occupy third place.

Although without services of three star players last Saturday, Everton defeated Wolverhampton Wanderers 1-0. For the game at Bolton the toffee-makers will have their internationals—Gillick, Cook and Stevenson—back in the lineup and are favored to win.

The team will be the same as that which won seven of the first eight games this season, Bentham, injured against Wolverhampton, is fit to play. Colliding with Cullis, the Wolves' centre-half, he suffered two facial injuries requiring stitches. Cullis, recovering from concussion, will be unable to assist his team against Leeds United.

DERBY COUNTY NEEDS WIN

Derby County should win at Birmingham. The St. Andrew's Park club has only one victory to its credit this season but will put up a desperate fight to get away from the bottom of the league table.

After missing only two league matches in five years, Craven, clever Manchester United forward, will be dropped against Blackpool. The former Grimsby Town player was transferred to the Mancunians this year for £6500 ($31,859). In revamping its attack the United is introducing a new right-wing pair.

Fulham's drive for promotion from the second division is not likely to be checked by Southampton, bracketed with Manchester City and Tranmere Rovers in last place. The Saints are at home to Fulham who last week defeated Millwall 2-1.

Years of effort have finally carried Newport County to the top of the third division's southern section. Saturday the Welshmen meet Ipswich Town, newcomer to big-time soccer. After a grand start the Town faded badly and although playing at home are not likely to emerge victorious.

Crew Alexandria and Barnsley are joint leaders in the northern loop with 16 points each. At the week-end the railwaymen visit Stockport while Barnsley is at home to Doncaster Rovers.

St. Paul Takes Up Forward Line

ST. PAUL, Oct. 13 (AP)—An entire forward line was purchased by St. Paul of the American Hockey association today.

The three players, obtained in a straight cash deal from New Haven Eagles of the International-American league, are Obs Heximer, left wing; Gene Carrigan, centre, and Yank Boyd, right wing. All three formerly were property of New York Rangers of the National league.

Hergert Goes to St. Louis Flyers

ST. LOUIS, Oct. 13 (AP) — Ed Steffen, president of the St. Louis Flyers of the American Hockey association, announced today purchase of Fred Hergerts from Cleveland Barons of the International American league. The Flyers start training October 24 and open here November 8 with Tulsa Oilers.

Gutta Percha Tires
Perfect Grip and Safe Driving
Shorty's Repair Shop
714 Baker Nelson, B.C.

Corby's
SPECIAL SELECTED
RYE WHISKY
Bottled in Bond in Canada—12 Years Old
16 oz. $1.70 25 oz. $2.65
This advertisement is not published or displayed by the Liquor Control Board or by the Government of British Columbia.

YOU'LL DISCOVER THE JOY OF ALL-DAY FACE FRESHNESS
WHEN YOU INVEST IN A
ROLLS RAZOR
STROPS ITSELF HONES ITSELF PAYS FOR ITSELF
$6.95 AND UP ROLLS SHAVING BOWL $1.00 REFILLS 50c

Always a "YES" from your guests—if the cocktails are made with
Hiram Walker's
LONDON DRY GIN
PRODUCT OF HIRAM WALKER & SONS, CANADA
DISTILLERS OF THE WORLD-FAMOUS CANADIAN CLUB WHISKY
12 oz. 95c
25 oz. $1.80
40 oz. $2.65
This advertisement is not published or displayed by the Liquor Control Board or by the Government of British Columbia.

"I'll just make it in time.. .. but she ought to name it 'Veedol'"
100% PENNSYLVANIA AT ITS FINEST
VEEDOL MOTOR OIL
TIDE WATER OIL COMPANY OF CANADA LIMITED

SAY... "Vat 69 please"
VAT 69
LIQUEUR SCOTCH WHISKY
Those who appreciate life's finer things have a magic phrase which brings the finest of blended Scotch whiskies. They simply say "Vat 69 please".
BOTTLED IN SCOTLAND
BY WM. SANDERSON & SON LTD., LEITH, SCOTLAND
This advertisement is not published or displayed by the Liquor Control Board or by the Government of British Columbia.

"Laurels to the Leader"
Pilsener BEER
Wins 2 First Class Empire Awards
Pilsener Beer, long the favorite of British Columbia, has now received International recognition by the award of two first prize diplomas at the Empire wide Brewers Exhibition, London, England. Entered in two classes in competition with beers from all parts of the British Empire, PILSENER Beer won first awards in both classes.
VANCOUVER BREWERIES LIMITED
The PROUD PRODUCT of a MASTER BREWER
This advertisement is not published or displayed by the Liquor Control Board or by the Government of British Columbia

You'll Find a Round Up of Opportunities on This Page Daily

International Joint Commission Chairmen Guests of Trade Board

Hon. Charles Stewart and Hon. O. C. Stanley, respectively chairmen of the Canadian and United States sections of the international joint commission, with members of their party, Lorne A. Campbell, vice-president of the West Kootenay Power & Light company; Frank Putnam, M.P.P., and Frank Staples of Creston, were guests of the Nelson board of trade at its monthly luncheon meeting in the Hume hotel Thursday.

Hon. Mr. Stewart said his duties had been made pleasant by the hospitality of Nelson people, and wished the board every success "in this charming community".

While the press was full of "international relations" and strained feelings in other countries, it was gratifying for 140,000,000 people, Hon. Mr. Stanley said, to know that Canada and the United States "not only believe in the philosophy of good neighbors . . . but also practice the doctrine of good neighbors."

The board confirmed the endorsement of the West Kootenay Power & Light company's amended application for the right to construct and operate permanent works in the Kootenay river, which had been presented to the international joint commission in the morning.

NELWAY ROAD PETITION

A petition from Salmo, Sheep Creek, Erie, Ymir and Nelson people, to the minister of public works at Victoria, asking for big improvements to the Nelson-Nelway international highway, was adopted by the board. It will be circulated for signing in the named area, before sending it to the coast.

C. B. Garland, chairman of a special radio committee that met Wednesday to deal with a questionnaire regarding policies of radio broadcasting in Canada, sent out by the Canadian Chamber of Commerce, said the committee believed a continuance of the present system was suitable. In the present system, the C.B.C. operated its own stations, but permitted private broadcasting companies, subject to regulations, to operate small-powered stations of short range.

RADIO INTERFERENCE

W. W. Baggs, manager of Trail radio station CJAT told the board he believed there were just two ways to eliminate radio reception interference in Nelson. They were to install a booster station, controlled from Trail, or for Nelson to have its own station. Mr. Baggs was sure a booster station, which would mean placing an amplifier in Nelson, powered or "fed" from a line from Trail, would solve the problem his station has had advice of some of the best known engineers in the country on the subject. Installation of a booster station would cost about $1000.

The board decided to send invitations to boards of trade at Nakusp, New Denver, Kaslo, Creston, Salmo and other places where the Nelson board had visited recently. It was planned to have all the boards visit Nelson the same day, and make a big day of it.

Walter A. Duckworth was welcomed as a new member of the board.

W. G. C. Lanskail, secretary, stated that new beacon lights on the west arm, for safer boat traffic, were almost assured, by Colonel Wilby of Victoria, who had investigated the matter.

R. D. Barnes was appointed a committee of one to secure names for delegates to go to Victoria with resolutions regarding the budget of roads for next year.

MORE ABOUT SINO-JAPANESE

(Continued From Page One)

Military observers here believed the Japanese were not yet finished with their landing operations, but the "model" army already landed had organized at the extreme northwest end of the bay and one column apparently was driving steadily toward Tamshui, 10 miles west of the spot where a fleet of transports put the troops ashore.

From Tamshui the invaders would be in a position for a 25-mile thrust farther west to cut the Kowloon-Canton railway. The railway is an artery for military supplies bound for the Chinese interior and for food and other supplies out of Kwangtung to Hong Kong, British crown colony.

Tamshui is about 15 miles from the boundary of the British colony and 75 miles southeast of Canton.

By truck, on foot and by junk and sampan poled along the network of waterways between Canton and the Japanese force, trained Kwangtung troops and peasant volunteers hastened to the scene of an apparently imminent major engagement.

The Kwangtung vanguard already was reported in an increasingly bitter struggle in the Pingshan-Nimshan district at the tip of Bias Bay, striving to avert a Japanese march on Waichow, flanking obstruction to any drive to skirt Canton's network of waterways for an overland advance on the metropolis.

The Japanese, with their push not yet fully under way, relied largely on aviation to eliminate resistance from the hills along Bias Bay.

TRAIL SOCIAL

By MRS. H. S. ALLEN

TRAIL, B.C., Oct. 13—The home of Mr. and Mrs. Ernest Cook, 1722 Daniel street, was the scene of a lovely wedding, Monday, when their only daughter, Doris, became the bride of William Clifford Pollack of Spokane, only son of Mrs. S. Pollock of Fruitvale and the late James Pollock. The ceremony, which was performed by Rev. M. W. Lees of Knox United church, took place beneath an artistic pink and white arch, from which was suspended a large white wedding bell. Michaelmas daisies and chrysanthemums were the decorations. Given in marriage by her father, the bride was attractively costumed in a knitted silk dress of desert rust which styled in a two piece effect. A Peter Pan collar, short sleeves with squared effect at the shoulders, gold buttons and a gold bucket on the self materialed belt were features. An off-the-face hat of matching felt, with a small quill on the side, and accessories en tone completed her attire. Her shoulder corsage was of Talisman roses. Mrs. Ernest Cook jr., sister-in-law of the bride as matron of honor, chose a tailleur of dark grey wool, with hat and accessories of Robin Hood green, her corsage being of pink roses. At the reception that followed Mrs. Cook and Mrs. Pollock, mothers of the bride and groom, assisted in receiving the guests, who numbered about 70. Mrs. Cook was becomingly attired in a frock of wine silk with trimmings of gold metallic cloth, wine felt hat and accessories, while Mrs. Pollock wore a lovely dress of floral silk with black background, her hat and accessories were black. Each wore a corsage of pink 'mums. A three-tier wedding cake, flanked with flowers in pastel shades, and tall ivory candles centered the bride's table. Miss Lorraine Thorndale, Miss Betty Balfour, Miss Audrey Routledge and Miss Betty Badgley assisted as serviteurs. Mr. and Mrs. Pollock have left for Vancouver, where they will spend a week before returning to Spokane, where they will reside. For travelling the bride donned a Robin Hood green coat of knitted quilted silk, over her bridal costume. Out of town guests included Mr. and Mrs. M. Borgardis of Spokane, Mr. and Mrs. E. Lund of Nelson, Mr. and Mrs. Harry Dovey, Mr. and Mrs. Bay Dovey, Mr. and Mrs. Walter Duncan of Fruitvale, Mr. and Mrs. R. E. Fox and Mr. and Mrs. H. Evans of Rossland, Miss Doris Shinkosky, and M. Turney of Spokane.

Mrs. Charles E. Smith of Robson who has been the guest of Mr. and Mrs. P. W. Rissling, Shaver Bench, for the past few days, returned Wednesday to her home.

Frank, William and Samuel Graham, who spent the week-end at Cloverdale, where they were the guests of their parents, Mr. and Mrs. F. Graham, have returned.

Mr. and Mrs. W. M. Cameron, Columbia apartments, have as their guests Mrs. Charles Stark and Mrs. Louis Choquette of Nelson.

On her tenth birthday, little Zoe Varcoe was guest of honor, Tuesday afternoon, when her mother, Mrs. R. H. Varcoe, Tadanac, entertained at a gay children's party in her honor. After an afternoon spent playing games and singing songs, a delicious birthday supper was enjoyed by the little guests. Pink and green candy baskets made effective table decorations and noise makers added to the merriment. The little guests invited were Kay Crawford, Marianne Weldon, Margery Millican, Margaret Turnbull, Jean Dunbar, Sheila Blois, Ann Dickinson, Rhoda Marlatt, Joan Basted, Mimi Wright, Jane Kirkpatrick, Cynthia Moore, Kathleen Doyle, Jill Wallinger and Dorothy O'Brien.

The home of Mr. and Mrs. S. Shimell was the scene of a pretty home wedding Monday at high noon, when their second daughter, Rose, became the bride of Robert Cecil Stott of Columbia Gardens, son of Mr. and Mrs. E. Stott of Columbia Gardens. Rev. M. W. Lees performed the ceremony which took place under an arch of flowers and white wedding bells. The bride chose a bridal gown of ivory satin, fashioned on princess lines, and carried a bouquet of red roses and carnations. Miss Vera Shimell, sister of the bride as bridesmaid wore a gown of flowered silk organza over a foundation garment of yellow silk. Her bouquet was of red carnations. F. W. Stott was groomsman. At the reception which followed, Mrs. Shimell and Mrs. Stott, mothers of the bride and groom, assisted in receiving. The former choosing a dress of brown silk crepe, with hat and accessories en tone, while the latter wore a black ensemble. Both had corsages of pink carnations. On their return from their honeymoon, which will be spent in Spokane, Mr. and Mrs. Stott will reside at Columbia Gardens.

A quiet wedding took place at Knox United church manse Thursday morning at 9 o'clock, when Florence Patricia Johnstone of China Creek, only daughter of Mrs. Elizabeth Johnstone and the late Harry Johnstone of Boswell, became the bride of Joseph E. Borysowich of Trail, son of Mr. and Mrs. J. Borysowich of Garson, Man. Rev. M. W. Lees officiated. The bride who was given in marriage by her brother, James Johnstone of Boswell, was becomingly attired in a navy blue tailleur, with royal blue hat and accessories. She wore a corsage of white carnations. Miss Phyllis M. Deverson of Trail and W. Frank Black of Rossland were witnesses. Mr. and Mrs. Borysowich have left for Spokane, where they will spend a short honeymoon, and on their return to the city they will reside on Columbia avenue.

Mr. and Mrs. E. F. Tregoning, Pine avenue, left Thursday for Balfour where they will spend a 10 days' holiday.

The Ladies' Service club of Knox United church were entertained by Mrs. Guy Sanborne, Topping street, Monday evening. General business occupied the first part of the evening, during which work was given out to the members, which is to be completed for their fall bazaar, which will take place during the early part of December. A social hour was then enjoyed during which delicious refreshments were served by the hostess, who was assisted in serving by Mrs. E. H. Rowlands and Mrs. B. Forteath. Mrs. Calder, Annable, invited the club to hold their meeting at her home next week.

Miss Kate and Miss Emily Agostinelli have left on a three weeks' holiday trip to Los Angeles, San Francisco and other California points.

A quiet wedding took place at Colville, Wash., at 2:30 o'clock Monday afternoon when Mary Anne, only daughter of Mr. and Mrs. A. Dembicki, Park street, Trail, became the bride of Albert Ernest Haywood, only son of Mr. and Mrs W. Haywood, Fifth avenue, Trail. Justice of the Peace J. P. Ledgerwood officiated. The bride chose a sports suit of blue with accessories en tone, her corsage was of Rapture roses, and Mrs. Stanley Allibone of Rossland, who attended the bride, wore a navy tailored suit, matching accessories and red Briarcliffe roses made up her corsage. The groom was supported by Mr. Allibone. After a wedding trip to Spokane and Seattle, Mr. and Mrs. Haywood will reside on Third avenue.

MORE ABOUT HUNGARY

(Continued From Page One)

A favorable reply from the four statesmen—Prime Minister Chamberlain, Chancellor Hitler, Premier Daladier and Premier Mussolini, whose Munich accord for partition of Czechoslovakia dispelled Europe's war crisis—would delay Hungary's planned mobilization, he added.

Although Germany's attitude was unknown when Hungary broke off negotiations with a Slovak delegation representing the Prague government, it was reported reliably she had the support of Premier Mussolini of Italy.

Troops of Hungary and Czechoslovakia are separated only by a narrow strip on the frontier and Czechoslovakia rushed additional reinforcements tonight to the international bridge across the Danube river.

The move was taken as a precaution against any attempt to take the Czech half of this town which straddles the Danube.

This hurried action was accompanied by loud demonstrations by thousands of persons on the Czech side, in a predominantly Hungarian district, demanding immediate cession to Hungary.

(In Budapest, an angry unruly crowd demonstrated against Czechoslovakia in the capital's Liberty Square tonight upon receipt of the news the Komarom conference had broken down).

W. T. Straith to Move Address in Reply to Throne

VICTORIA, Oct. 13 (CP)— Premier Pattullo said today he has asked W. T. Straith, Liberal legislature member for Victoria to move the address in reply to the speech from the throne. His motion will be seconded by Louis LeBourdais, Liberal member for Cariboo.

Both are junior members, having had their baptism in debate at the session last fall following the general election.

10 Babies Examined at the Baby Clinic

Ten babies were examined by Dr. C. M. Bennett at the Women's Institute baby clinic at the Nurses' Home Wednesday afternoon. One baby was vaccinated. Dr. Bennett was assisted by Miss Janet Grimes. A committee in charge was Mrs. W. C. Robison, Mrs. J. Draper, Mrs. T. B. Tallyn, Mrs. Postlewhaite and Miss Hazel Tallyn.

SKIERS TO REPAIR CABIN, CUT TREES SLALOM COURSE

About 10:30 Sunday morning members of the Nelson Ski club will trek to the golf links to prepare for another season. They will fix up the cabin and cut out trees on the slalom course. At 1 o'clock coffee and "eats" are to be served.

TECK-HUGHES GOLD HAS SURPLUS

TORONTO, Oct. 13 (CP)— Annual report of Teck-Hughes Gold Mines for the fiscal year ended August 31, 1938, showed a net surplus from operations of $1,604,898, equal to 33.4 cents a share on the 4,807,144 shares outstanding.

MAPLE LEAF MILLING HAS DEFICIT

MONTREAL, Oct. 13 (CP) — Maple Leaf Milling company, limited, for the fiscal year ended July 31 today reported a net deficit of $165,731, compared with a net profit of $14,856 in the preceding year.

Nelson Daily News

Member of the Canadian Daily Newspapers Association

TELEPHONE 144

Private Exchange Connecting to All Departments

Subscription Rates

Single copy	$ .05
By carrier, per week	.25
By carrier, per year	13.00

By mail in Canada to subscribers living outside regular carrier areas, per month 60c; three months $1.80; six months $3.00; one year $6.00.

United States and Great Britain, one month 75c; six months $4.00; one year $7.50.

Foreign countries, other than United States, same as above plus any extra postage.

Classified

Advertising Rates

11c a Line

(Minimum 2 Lines)

2 lines, per insertion	$ .22
2 lines, 6 consecutive insertions (6 for the price of 4)	.88
3 lines, per insertion	.33
3 lines, 6 consecutive insertions	1.32
2 lines, 1 month	2.86
3 lines, 1 month	4.29

For advertisements of more than three lines, calculate on the above basis.

Box numbers 11c extra. This covers any number of insertions.

ALL ABOVE RATES LESS 10% FOR PROMPT PAYMENT

SPECIAL LOW RATE

Situations Wanted, 25c for any required number of lines for six days, payable in advance.

BIRTHS

HARRISON — To Mr. and Mrs. Thomas Harrison, Rosemont, at the Kootenay Lake General hospital, October 12, a son.

HELP WANTED

WANTED — 10 MEN TO OPERATE placer mine on percentage basis. Good ground, good equipment. Apply Mr. Holdsworth, P. O. Box 303, Nelson, B. C. (3575)

WANTED — AN EXPERIENCED girl for general housework. Phone 40-L, or write F. T. Abey, Kaslo. (3540)

FULLY EXPERIENCED COOK-general. Age about 30 years. Mrs. W. A. Coghlin, Trail, B. C. (3548)

YOUNG GIRL FOR GENERAL housework. Apply 923 Vernon St. (3574)

GIRL FOR GENERAL HOUSEwork. Box 3532 Daily News. (3532)

AGENTS WANTED

CHRISTMAS CARD SALESPEOple. Big profits now. Sell the most complete Christmas Card line. Make big money every day showing season's largest selection. Printed to order Christmas Cards, with sender's name and address. Designed by leading artists, values unequalled at our low prices. Four attractive lines including 25 for $1.00 Personals. Also many different boxed assortments, all big money makers. Canada's favorite "21" card assortment is finest ever produced, sells for $1.00, your profit 50c. Make big money for Christmas. Start now. Cash in on these fast selling lines published by the largest company of its kind in Canada. Branches from coast to coast. Get easier orders. No experience necessary. Write for free sample book. Agents also wanted in smaller towns. Liberal commission. Friendly service. Premier Art Guild, 576 Seymour Street, Vancouver, B. C. (3301)

SITUATIONS WANTED

MAN WANTS WORK CUTTING wood, day or contract. Will batch. Would also pay stumpage if necessary. Give particulars. Box 3517 Daily News. (3517)

YOUNG LADY WANTS WORK IMmediately. Experienced waitress, chambermaid or cook. Go anywhere. R. 7, Box 460, Rossland. (3413)

EXPERIENCED WOMAN WANTS position immediately as housekeeper for bachelor or widower. Box 3565 Daily News. (3565)

GIRL WANTS WORK BY DAY OR hour. Sleep out. Good with children. Box 3519 Daily News. (3519)

WANTED POSITION AS HEATing Engineer, best references and papers. Phone 326X1. (3546)

ROOM AND BOARD

HIGH SCHOOL GIRL WILLING to work in return for room and board. Box 3551 Daily News.

ROOM & BOARD, NICE COMfortable quarters, very central, 423 Silica St. Ph. 697X. (3549)

DOGS, PETS, FOR SALE

REGISTERED WIRE HAIRED Fox Terriers. H. Harding, Nelson. (3155)

Want to Sell Something? Phone 144

PERSONAL

MEN! WANT VIM? TRY RAW OYSTER Tonic OSTREX Tablets to pep up whole body, quick! If not delighted with results first package, maker refunds its low price. You don't risk a penny. Call, write Mann, Rutherford Co. and all other good druggists. (2187)

CHRISTMAS CARDS FROM YOUR own snaps. These cards are getting more popular each year. If you have not seen them, send ten cents and a negative, for sample. We know you will want more. Krystal Photos, Wilkie, Saskatchewan. (205)

AN OFFER TO EVERY INVENTor, list of wanted inventions and full information sent free. The Ramsay Company, World Patent Attorneys, 273 Bank St., Ottawa. (3327)

GENUINE LATEX SPECIAL GTD. 25 for $1.00 or jiffy prepared 18 for $1.00 (free catalogue) National Importers, Box 244, Edmonton. (214)

G. A. YEO, PRIVATE CONSULTAtion on handwriting. Vocational advisor. Send 25c, stamped self addressed envelope for your analysis. 616 E 62nd Ave. Vancouver. (3542)

MEN'S SUPERFINE SANITARY rubbers, 18 for $1.00, also Latex 25 for $1.00. Burrard Specialty, 4116 McGill St., Vancouver. (2610)

MARRY? CANADIAN MEMBERS. Many with means. Particulars 10c. Ladies free. Western Social Club, Sub. 23, Edmonton, Alta. (3550)

MAKE AN ENGLISH WOOL RUG. No frame, no clipping. Wool $1.50 lb. postpaid. Write P. O. Box 271, Victoria, B. C. (3110)

WHEN IN VANCOUVER STOP AT Almer Hotel, Opp. C. P. R. depot. (3064)

MUSICAL INSTRUMENTS

LEWIS SPECIALS

Easy Terms—No Interest Charged

Buy a piano now and save! Over 200 new and reliable used pianos to choose from, including all leading makes. All instruments thoroughly overhauled in our workshops by experts. We crate free, and ship f.o.b. Vancouver, B.C.

$85—AMERICAN UPRIGHT PIANO, mahogany case, overstrung steel frame.

$99—HEINTZMAN AND CO. PIANO, overstrung steel frame, nice bright tone.

$125—BRADBURY PIANO, mahogany case, overstrung steel frame.

$175—GENUINE MASON AND RISCH PIANO, mahogany case, lovely tone.

Duet Bench Free to every piano purchaser sending this ad with order.

WHY PAY INTEREST OR CARRYING CHARGES

Not only does Lewis sell pianos on Easy Terms, without interest, BUT our "No Interest" Policy applies on the purchase of nationally priced musical instruments of every description—Pianos, Radios, Piano Accordions, Guitars, Saxophones, etc. Easiest possible terms. No interest charged.

Write today—clearly stating your requirements.

LEWIS PIANO HOUSE LTD.

1044 Granville St., Vancouver, B.C. (3518)

CLASSIFIED MAIL ORDERS from out-of-town residents given prompt attention.

PROPERTY, HOUSES, FARMS

100 ac. partly improved near Erie, mostly level, easy clearing, water flumed for irrigation, 4 room house, outbuildings, on main highway. $1200. Cash payment $250. Balance $100 yearly.

Also—18 ac., 6 cultivated, 9 pasture, 70 fruit trees, good hay and vegetable land, 5 room house, outbuildings, on main highway. $1500. Terms.

Also—5 ac., mostly hay, poultry farm, 4 room house, 3 poultry houses. $1000. Terms.

H. E. DILL
532 WARD STREET (3576)

FAIRVIEW, BUNGALOW 5 ROOMS and bath. Sun Porch. Dinette, Furnace, Garage, wired for electric range. 2 beautiful corner lots, $3100, Terms. Fairview Cottage. 4 rooms, good plumbing. Basement, 2 lots in garden. Splendid location. $1,000.00, Terms. C. W. Appleyard and Co., Ltd. (3448)

GOOD FARM LANDS FOR SALE on easy terms in Alberta and Saskatchewan. Write for full information to 908 Dept. of Natural Resources, C. P. R., Calgary, Alta. (228)

FOR SALE 5 ROOM HOUSE, 14 lots, 20 fruit trees, also small fruits. All out buildings good condition. Good garage. Apply J. Tarron, New Denver, B. C. (3545)

FOR SALE

FOR SALE COMPLETE LOGGING outfit, two ton truck, (almost new), Dual-wheel trailer. Team horses, complete rigging 600,000 feet timber, 30 acres land. Bunk house, tool shed, horse feed, etc. Price on enquiry. No reasonable offer refused. Box 3511 Daily News (3511)

PIPES, TUBES, FITTINGS NEW AND USED
Large stock for immediate shipment
SWARTZ PIPE YARD
1st Avenue and Main St.
Vancouver, B. C. (216)

GREEN OAT HAY; NO. 1 SECOND cut Alfalfa; No. 1 Timothy Hay; Mixed Timothy and Clover; Wheat Straw; Pratt's Stock Tonics, Etc. The Brackman-Ker Milling Co. Ltd. (3573)

QUARTER H. P. CURTIS ELECtric air compressor. $90. G. E. Tungar, 6 battery charger $25. Nearly new. Apply to Box 3566, Daily News. (3566)

PIPE AND FITTING
CANADIAN JUNK Company, Ltd. 250 Prior St. Vancouver, B. C. (215)

2000 FEET 4 INCH STEEL PIPE suitable for Air Line or Irrigation. Empire Machines, 620 Front St. (3552)

FOR SALE — BARRELS, KEGS, sugar sacks, liners. McDonald Jam Co., Ltd., Nelson, B. C. (217)

CIRCULATOR HEATER, PRACTIcally new. 904 Mill St. Ph. 285Y. (3492)

FOR SALE FIGURE SKATES AND boots, $9. Phone 477L2. (3553)

CIRCULATOR HEATER. PHONE 278R mornings. (3524)

An Ad Here Is Your Best Agent

LOST AND FOUND

To Finders

If you find a cat or dog, pocketbook, jewelry or fur, or anything else of value, telephone the Daily News. A "Found" Ad. will be inserted without cost to you. We will collect from the owner.

LOST IN I. O. O. F. HALL, SLOCAN City, men's oblong wrist watch. Curved to fit wrist. Badly worn leather stray. Name Concha. Apply J. Traynor, Perrys. Reward. (3569)

LOST — 16 FOOT LIGHT STAINed rowboat. Ph. 350-R-2. (3520)

LIVESTOCK

FOR SALE 7 WEEKS YORKSHIRE pigs $5. Good ones. Also Boar, 3 years or trade. J. A. Knauf, R. R. 1 Nelson, B. C. (3567)

COW FOR SALE, FRESHENED 2 mths ago John Woykin, Porto Rico (3513)

GARDEN AND NURSERY PRODUCTS

PEONY ROOTS FOR FALL planting. Write for price list of choice named varieties. Langside Peony Gardens, Cawston, B. C. (3484)

WANTED

WANTED TO BUY A FEW CARloads of cedar poles. S. P. Pond, Nelson, B. C. (3526)

FOR RENT, HOUSES, ROOMS AND APARTMENTS

4 RM. COTTAGE, PLUMBING, $15 per month. Immediate possession. Fairview. Apply 1417 Stanley St. (3495)

TO RENT—6 ROOM HOUSE PARTly furn. 7th St., Fairview. Ph. 572X. (3322)

SMALL FURNISHED HOUSE, VAcated Oct. 15. Apply 125 Silica St. (3493)

TWO FURNISHED HOUSEKEEPing rooms. Apply 507 Railway St. (3531)

FURNISHED HOUSEKEEPING rooms for rent. Annable Block. (219)

FOR RENT — 6 ROOM HOUSE, close in. C. W. Appleyard. (3375)

TERRACE APTS. Beautiful modern frigidaire equipped suites. (221)

FURNISHED MODERN BUNGAlow in Fairview. Ph. 166R3. (3508)

HOUSE, 6 ROOMS, 1013 STANLEY. Furnace. Modern. Ph. 67. (3554)

3 ROOM UNFURNISHED FLAT. Apply 408 Houston St. (3577)

HOUSE FOR RENT. APPLY 712 Fall Street. (3555)

FURNISHED SUITES. KERR APTS. (220)

WANTED MISCELLANEOUS

SHIP US YOUR SCRAP METALS or iron, any quantity. Top prices paid. Active Trading Company, 916 Powell St., Vancouver, B. C. (3564)

Business and Professional Directory

Assayers

E. W. WIDDOWSON, PROVINCIAL Analyst, Assayer, Metallurgical Engineer. Sampling Agents for Trail Smelter. 301-305 Josephine St., Nelson, B. C. (182)

GRENVILLE H. GRIMWOOD Provincial Assayer and Chemist, 420 Fall Street, Nelson, B. C., P. O. Box No. 9. Representing shipper's interest, Trail, B. C. (183)

HAROLD S. ELMES, ROSSLAND, B. C. Provincial Assayer, Chemist. Individual Representatives for shippers at Trail Smelter. (184)

Chiropractors

J. R. McMILLAN, D. C., NEUROcalometer, X-ray. McCullock Blk. (185)

W. J. BROCK, D. C., 16 years' Exprnc. Ph. 969 Gilker Blk., Nelson. (186)

Funeral Directors

SOMERS' FUNERAL HOME
702 Baker St. Phone 252
Cert. Mortician Lady Attendant
Modern Ambulance Service (190)

Insurance and Real Estate

ROBERTSON REALTY CO., LTD. Real Estate, Insurance, Rentals. 347 Baker St., Phone 68. (191)

C. D. BLACKWOOD, Insurance of every description. Real Est. Ph. 99. (192)

SEE D. L. KERR, AGENT FOR Wawanesa Fire Ins. For better rates. (194)

J. E. ANNABLE, REAL ESTATE, Rentals, Insurance. Annable Blk (195)

CHAS. F. McHARDY, INSURANCE. Real Estate. Phone 135. (196)

R. W. DAWSON, Real Estate, Insurance, Rentals. Next Hipperson Hardware, Baker St. Phone 197. (197)

Corsets

SPENCER CORSETS. MRS. V. M. Campbell, 370 Baker St. Ph. 668. (3227)

Engineers and Surveyors

BOYD C. AFFLECK, Fruitvale, B. C. British Columbia Land Surveyor. Reg. Professional Civil Engineer. (188)

H. D. DAWSON, Nelson, B. C. Engineer & Surveyor (1922)

Machinists

BENNETT'S LIMITED
For all Classes of Metal Work, Lathe Work, Drilling, Boring and Grinding. Motor Rewiring, Acetylene Welding.
Telephone 593 324 Vernon Street (199)

H. E. STEVENSON, Machinists, Blacksmiths, Electric and Acetylene Welders. Expert workmen. Satisfaction guaranteed. Mine & Mill work a specialty. Fully equipped shop. Ph. 98. 708-12 Vernon St., Nelson. (201)

Sash Factory

LAWSON'S SASH FACTORY, Hardwood merchant, 273 Baker St. (206)

Watch Repairing

When SUTHERLAND repairs your watch it is on time all the time. 345 Baker St., Nelson. (209)

Second Hand Stores

WE BUY, SELL & EXCHANGE furniture, etc. Ark Store, Ph. 534. (207)

HOME FURNITURE, BUY, SELL, Exch., Rpr. Upholster. 413 Hall St. (1575)

Market and Mining News

Mild Boom on Montreal Market

MONTREAL, Oct. 13 (CP).—The stock market enjoyed a mild boom in late trading today and a half-dozen new highs for the year were established.

Noranda went up a point to a new high at 80, Smelters 1½ to a new high at 65, Nickel 1¾ to a new high at 66 and Hudson Bay Mining to a new high mark at 33¼, up 1¼.

Steel of Canada common and preferred set up new highs, the former at 74½, up ½ and the latter at 69½, up 1¼. In the papers, Price Brothers firmed 1¾ to a new high at 21¾ and St. Lawrence Corporation preferred was up a point.

Dividends

Aluminum Limited, cumulative redeemable preferred, $1.50.

LESS JOBLESS IN ALBERTA

EDMONTON, Oct. 13 (CP). — Alberta jobless seeking work through the provincial employment service totalled 5332 men and women during the week ended Oct. 8 this year as against 9207 during the corresponding week in 1937.

London Close

LONDON, Oct. 13 (AP)—Closing: Brazil $13¼; C P R $7; Int Nick $57¾; U S Steel $68; Babcock & Wilcox 37s 9d; Boots Drug 40s 9d; Celanese Corp of Am £5⅛; Cent Mining £23½; Consol Gold Fields 72s 7½d; Courtaulds 28s 4½d; Crown £17½; East Geduld £12; H B C 23s 6d; Ldn Midland Rly £11⅞; Metal Box 75s; Mex Eagle 4s 7½d; Mining Trust 2s 7½d Rand £9½; Springs 28s 1½d.

Bonds: Brit 2½ pc consols £72; 3½ pc war loan £100¼; funding 4s 1960-90 £106¼.

Vancouver Stock Exchange

MINES	Bid	Ask
Aztec	.04¾	.06
Big Missouri	.35½	.37
Bluebird	.01½	.02½
Bralorne	9.25	—
Bridge R Con	.01½	—
Cariboo Gold	2.40	2.50
Dentonia	.03½	.04
Dunwell	.01¼	—
Fairview Amal	—	.06½
Federal Gold	.01	—
Golconda	.07½	.08
Gold Belt	.48	.48
Gold Mountain	.01¼	.01½
Grandview	.10½	.10¾
Grull-Wihksne	.02¾	.03
Hedley Mascot	1.14	1.20
Hedley Sterling	.00¼	—
Home Gold	.00¾	—
Indian Mines	.02	—
Inter Coal & Coke	.25	.29
Island Mountain	1.40	1.42
Kootenay Belle	1.38	1.40
Lucky Jim	.03⅛	.03¼
Mak Siccar Gold	.01	—
McGillivray	.23	—
Minto Gold	.03½	.04
Nicola M & M	.03	.03¼
Noble Five	.04⅛	.04½
Pend Oreille	2.26	2.35
Pilot Gold	—	.01
Pioneer Gold	2.76	2.80
Porter Idaho	.04	.04¼
Premier Border	.01	.01½
Premier Gold	2.28	2.33
Quatsino	.04¾	.05
Quesnelle Quartz	.08½	.09½
Reeves-MacDonald	.40	—
Relief Arlington	.14	.16
Reward	.04¾	.05½
Sally Mines	.04	.05
Salmon Gold	.08	.10
Sheep Creek	.85	.90
Silbak Premier	1.85	1.95
Sunloch Mines	.15	—
Taylor B R	.02½	.03½
Vidette Gold	.06	.06¼
Waverly-Tangier	—	.00½

	Bid	Ask
Wellington	.02⅜	.02½
Wesko Mines	.01¼	.01½
Whitewater	.05¾	.06
Ymir Yankee Girl	—	.12
OILS		
A P Con	.19	—
Amalgamated	.01	—
Anaconda	.07	.07⅛
Anglo Canadian	1.30	—
Baltac	.02	—
Brown Corp	—	.35
Cal & Ed	2.44	2.50
Calmont	.35	.37
Commonwealth	.28	.29
Crow's Nest	.00½	.01
Davies Pete	.35	—
Firestone Pete	.11½	.12½
Foothills	.55	—
Four Star Pete	.10	.14
Freehold Corp	.15	.16
Hargal	.27	.32
Highwood Sarcee	.10	.11
Home	1.18	1.20
Madison	.04¾	—
Mar-Jon	.08½	.09
McDougall-Segur	.15	.16
McLeod New	.11	.12
Mercury	.08	.09
Merland	.05	—
Mid-West Pete	.04	—
Mill City Pete	.04	—
Model	.22	—
Monarch Royal	.11	.12
Nordon Corp	.10	—
Okalta com	1.33	1.36
Pacalta	.05	.06½
Prairie Royal	.24½	.26
Royalite	44.75	45.00
Southwest Pete	.40	—
Spooner	.08	—
Spy Hill Royal	—	.03½
United	.13	.14
Vanalta	.06¾	.07
Vulcan	.80	.90
INDUSTRIALS		
Capital Estates	1.30	1.50
Coast Brewer'es	1.22	1.25

BRITISH COLUMBIA
DEPARTMENT OF MINES

The value of mine production in 1937 was $74,475,902, an increase of $20,393,935 over 1936. All phases of the mining industry have shown increases in both volume and value.

For copies of the Annual Reports of the Minister of Mines and other publications dealing with the mining industry of this Province, apply to:

DEPUTY MINISTER OF MINES
VICTORIA, B. C.

NOTE: An index to the Annual Reports of the Minister of Mines for the years 1874 to 1936 has been printed, and copies may be obtained upon payment of a charge of $1.00 each.

New High Prices Noranda, Others Toronto Market

TORONTO, Oct. 13 (CP).—The tendency was upward on the Toronto stock market today and trading expanded to better than 1,000,000 shares.

New high prices were made for the year by Nickel, Noranda, Hudson Bay and Smelters.

Consolidated Mining and Smelting sold at 65, up 2½. Noranda sold at 80, best since February, 1937, and Hudson Bay and Nickel added a point or more.

Ventures, Sherritt, Falconbridge, Pend Oreille and Sudbury Basin added 10 to 25 cents. Silvers improved slightly.

Point gains were boarded for McIntyre and Lake Shore.

Ford of Canada moved into new high ground for the year at 23½. Modest gains were boarded by Walkers common, Distillers-Seagrams, Brazilian, B. A. Oil and International Pete.

Western oil issues were lightly traded. Gains were limited to a cent or two among the cheaper issues. Royalite firmed about a point and penny issues up narrowly were Brown, Calmont, Commoil, West Turner and United.

WINS CASE

TORONTO, Oct. 13 (CP). — The British American Oil Producing company, wholly-owned subsidiary of the British American Oil Company, Ltd., won its case in the Oklahoma courts against the Bransdall-Midway Oil company.

U. S. DOLLAR UP

LONDON, Oct. 13 (AP).—General buying advanced the United States dollar 1¼ cents in terms of sterling today. Quoted $4.73½ to the pound in final dealings, the rate compared with $4.75½ for sterling at the close in New York on Tuesday.

Metal Markets

LONDON, Oct. 13 (AP).—Closing: Copper, standard spot £46 18s 9d, future £47 3s 9d, both up 16s 3d; electrolytic spot, bid £52, future £53, both up 15s.

Tin spot £208 5s, up £2 2s 6d; future £209 5s, up £1 7ls 6d.

Bids: Lead spot £16 12s 6d, up 10s; future £16 16s 3d, up 6s 3d.

Zinc spot £15 5s up 2s 6d; future £15 8s 9d, up 3s 9d.

Bar gold 146s 9½d, up 4½d. (Equivalent $34.76.)

Bar silver 19¾d, unchanged.

NEW YORK

Copper firm; electrolytic spot 11.00; export 11.20.

Tin firm; spot and forward 45.25—37½.

Lead steady; spot, New York 5.10—15; East St. Louis 4.95.

Zinc firm; East St. Louis spot and forward 5.05.

Br sailver 42¾, unchanged.

MONTREAL

Spot: Copper, electrolytic, 12.70; tin 47.85; lead 4.85; zinc 4.60; antimony 15.00.

Br agold in London up a cent at $35.07 an ounce in Canadian funds; 146s 9½d in British. The fixed $35 Washington price amounted to $35.33 in Canadian.

Silver futures closed firmer, 95 points higher. No sales. Bids: Oct. 42.95; Dec. 41.95 nominal.

MARKETS AT A GLANCE

By The Canadian Press

Toronto and New York—Stocks closed higher.

Montreal—Utilities lower; other industrials and golds higher.

Winnipeg—Wheat ¼ to ⅝ cents higher.

Toronto—Bacon hogs off truck, ...dy to 10 cents lower at 8.15 to 8.25.

London— Bar silver unchanged; other metals higher.

New York—Silver, lead and zinc unchanged; export copper higher.

Montreal—Silver higher.

New York —Rubber and coffee lower; cotton unchanged; sugar is higher.

New York—Canadian dollar down ⅝ to 98 11-16.

Toronto Stock Quotations

MINES:	
Afton Mines	.07
Aldermac Copper	.64
Amm Gold	.14½
Anglo-Huronian	3.40
Arntfield Gold	.15¼
Astoria Rouyn Mines	.04½
Aztec Mining	.05
Bagamac Rouyn	.14½
Bankfield Gold	.39
Base Metals Mining	.39
Beattie Gold Mines	1.25
Bidgood Kirkland	.29½
Big Missouri	.36
Bobjo Mines	.18
Bralorne Mines	9.25
Brett Trethewey	.02⅜
Buffalo Ankerite	14.75
Bunker Hill Extension	.10
Canadian Malartic	.84
Cariboo Gold Quartz	2.40
Castle-Trethewey	1.05
Central Patricia	2.52
Chibougamau	.28
Chromium M & S	.65
Coast Copper	3.25
Coniaurum Mines	1.39
Consolidated M & S	64.25
Dome Mines	33.00
Dorval-Siscoe	.11½
East Malartic	2.13
Eldorado Gold	2.20
Falconbridge Nickel	6.25
Federal Kirkland	.08
Francoeur Gold	.25
Gillies Lake	.12¾
God's Lake Gold	.40
Gold Belt	.45
Granada Gold Mines	.10½
Grandoro Mines	.06½
Gunnar Gold	.65
Hard Rock Gold	2.12
Harker Gold	.09¾
Hollinger	15.00
Howey Gold	.27¼
Hudson Bay M & S	33.00
International Nickel	56.00
J-M Consolidated	.09½

Jack Waite	.42¼
Jacola Gold	.16
Kerr-Addison	1.95
Kirkland Lake	1.34
Lake Shore Mines	51.00
Lamaque Contact	.03
Leitch Gold	.76
Lebel Oro Mines	.08
Little Long Lac	3.10
Macassa Mines	5.30
MacLeod Cockshutt	3.55
Madsen Red Lake Gold	.49
Mandy	.20
Malrobic Mines	.45½
McIntyre-Porcupine	48.75
McKenzie Red Lake	1.23
McVittie-Graham	.14
McWatters Gold	.71½
Mining Corporation	2.25
Minto Gold	.04
Moneta Porcupine	1.43
Morris-Kirkland	.08
Nipissing Mining	1.60
Noranda	79.50
Normetal	.90
O'Brien Gold	3.10
Omega Gold	.65
Pamour Porcupine	4.45
Paulore M	.05½
Paymaster Cons	.61
Pend Oreille	2.30
Perron Gold	1.35
Pickle Crow Gold	5.20
Pioneer Gold	2.81
Premier Gold	2.30
Powell Rouyn Gold	2.38
Preston East Dome	1.40
Quebec Gold	.55
Read-Authier	3.45
Reeves MacDonald	.42
Reno Gold Mines	.37
Roche Long Lac	.09¼
San Antonio Gold	1.35
Shawkey Gold	.05
Sheep Creek Gold	.85
Sherritt Gordon	1.67
Siscoe Gold	1.60
Sladen Malartic	.68
Stadacona Rouyn	.43
St Anthony	.12
Sudbury Basin	3.10
Sullivan Consolidated	.94
Sylvanite	3.25
Teck-Hughes Gold	5.00
Toburn Gold Mines	2.20
Towagmac	.56
Ventures	5.60
Waite Amulet	7.25
Whitewater	.05
Wright Hargreaves	7.75
Ymir Yankee Girl	.09½
OILS:	
Ajax	.19¾
British American	21.75
Chemical Research	.65
Imperial	18.00
Inter Petroleum	27.25
McColl Frontenac	10.50
Royalite	45.00
Texas Canadian	1.40
INDUSTRIALS:	
Abitibi Power A	3⅞
Bell Telephone	164
Brazilian T L & P	12½
Brewers & Distillers	4⅝
Brewing Corporation	1.70
Brewing Corp Pfd	18½
B C Power A	30⅛
B C Power B	4½
Building Products	57¼
Burt F N	20½
Canada Bread	5¼
Can Bud Malting	4
Can Car & Foundry	16¼
Can Cement	9½
Can Cement Pfd	97
Can Dredge	22
Can Malting	32
Can Pacific Railway	6¾
Can Ind Alcohol A	2⅜
Can Ind Acohol B	2⅛
Can Wineries	2⅞
Cons Bakeries	15
Cosmos	21
Dominion Bridge	36
Dominion Stores	6⅛
Dom Tar & Chem	7¾
D Tar & Chem Pfd	76½
Distillers Seagrams	17⅞
Fanny Farmer	21⅝
Ford of Canada A	23¾
Gen Steel Wares	9⅝
Goodyear Tire	68
Gypsum L & A	7¼
Harding Carpet	3¼
Hamilton Bridge	7
Hamilton Bridge Pfd	33
Hinde Dauche	15
Hiram Walker	46
Intl Metals	7
Intl Milling Pfd	101½
Imperial Tobacco	15⅝
Loblaw A	23¼
Loblaw B	21½
Kelvinator	12¼
Massey Harris	7½
Montreal Power	30
Moore Corp	37¾
Nat Steel Car	62½
Ont Steel Prods	6¾
Ont Silk Net	5¾
Page Hersey	97
Power Corp	15¼
Pressed Metals	20
Steel of Can	74½

Base Metals and Golds Up, Coast

VANCOUVER, Oct. 13 (CP) — Moderate profit-taking in the afternoon session eased prices on the Vancouver stock exchange today but the close saw substantial gains in golds and base metals over yesterday. Oils held firm in early trading and came out for a number of small gains before the close. Transactions totalled 206,905 shares.

Bralorne started at 9.25 and ended at the same figure for a gain of 10, Cariboo Gold was up 5 at 2.45, Whitewater gained 1½ at 6 and Ymir Yankee Girl, at 12, and Big Missouri at 36, were each up 2, from yesterday's closing bid. Island Mountain showed a gain of 3 over the previous bid, closing at 1.30. Premier Gold eased a cent at 2.30, Lucky Jim at 3 with 69,500 shares sold, gained ¾ over yesterday's closing bid.

Pend Oreille featured the base metals with a gain of 15 at 2.30. Grandview gained 1½ at 10½ and Noble Five ½ from yesterday's bid of 3. Golconda at 8 was off 1¼ from the previous bid.

Calgary & Edmonton closed unchanged at 2.45 after dropping to 2.42 in early trading. Royal Canadian was up 1¼ at 16, Okalta 1 at 1.36 and Vanalta ½ (6½.

Stocks Shoot Up Wall St. Market

NEW YORK, Oct. 13 (AP).—With buying steam accumulating over the holiday, leading stocks shot up 1 to around 4 points in today's market. There were a few swings of as much as 10 or so in isolated issues.

Business news, generally, brokers said, provided the fuel for the forward surge. Minor cloudy spots on the economic horizon were virtually ignored in the rush to get aboard the speeding van.

Transfers approximated 2,360,520 shares.

Cheering comments on industrial progress by Sloan of General Motors and Carlisle of Consolidated Edison were seen as additional straws in the recovery wind.

Outstanding performers were U. S. Steel, Bethlehem, General Motors, hrysler, U. S. Rubber, Westinghouse, General Electric Du Pont, Douglas Aircraft, Western Union, Kennecott, American Smelting and Standard Oil of N. J.

Copper Advances

NEW YORK, Oct. 13 (AP).—Copper for delivery in the United States was advanced in price today to 12 cents a pound, up ¼ cent to the highest quoted in nearly a year.

It was the fourth price mark-up this month and represented a gain of a full cent a pound since late July.

ACCEPT TENDERS

OTTAWA, Oct. 13 (CP). — The Bank of Canada announced tenders have been accepted for $30,000,000 Dominion of Canada treasury bills due Jan. 13, 1939. The average discount price of the accepted bids was $99.81402, and the average yield was .747 per cent.

WINNIPEG GRAIN

WINNIPEG, Oct. 13 (CP).—Grain futures quotations:

	Open	High	Low	Close
WHEAT:				
Oct.	60¼	60⅝	60⅛	60⅝
Nov.	60⅜	60⅞	60⅜	60⅝
Dec.	59¾	60⅜	59¾	60¼
May	63⅛	63⅞	63⅛	63⅝
OATS:				
Dec.	27⅝	28	27⅝	27⅞
Oct.	28½	28⅞	28½	28¾
May	29	29⅛	28¾	29
BARLEY:				
Oct.	37⅝	38⅝	37⅝	38¼
Dec.	36¼	36⅝	36¼	36⅝
May	37⅝	37	38½	37⅞
FLAX:				
Oct.	134¼	135	134	134½
Dec.	131	131	130	130
May	134	134	138¼	133½
RYE:				
Oct.	42¾	43⅜	42¾	43⅜
Dec.	—	—	—	42⅝
May	44½	44⅝	43⅞	44⅝

CASH PRICES:

WHEAT—No. 1 hard 62⅝; No. 1 Nor. 62⅛; No. 2 Nor. 58⅛; No. 3 Nor. 56⅛; No. 4 Nor. 48⅝; No. 5, 42⅝; No. 6, 35⅝; feed 34⅝; No. 1 3 Garnet 45⅝; No. 1 Durum 46⅝; Garnet 52⅝; No. 2 Garnet 49⅝; No. No. 4 special 41⅝; No. 5 special 38⅝; No. 6 special 36⅝; track 60⅝.

OATS—No. 2 C. W. 29; No. 3 C. W. and Ex. 1 feed 26¼; No. 1 feed 25¾; No. 2 feed 24¾; No. 3 feed 21¾; track 28¾.

BARLEY—Malting grades: 6- and 2-row Ex. 3 C. W. 38¼. Others: No. 3 C. W. 38; No. 4 C. W. 36; No. 5 C. W. 35; No. 6 C. W. 34; track 38¼.

FLAX—No. 1 C. W. and track 134½; No 2 C. W. 130½; No. 3 C. W. 118½; No. 4 C. W. 113½.

RYE—No. 2 C. W. 43⅜.

To Investigate Fruit Charges

KELOWNA, B. C., Oct. 13 (CP). —F. A. McGregor, commissioner of the Combines Investigation act, Ottawa will come here next week, to conduct a preliminary enquiry into charges that a grower-shipper combine exists. Such was the information learned from Hon. Norman Rogers minister of labor, at Ottawa, by A. K. Loyd, president of the British Columbia Fruit Growers association.

Mr. Rogers insists there has not been sufficient evidence forwarded to him to warrant a formal Combines act investigation, and consequently he is sending Mr. McGregor to determine whether such an inquiry is necessary.

abor(Jmentz—combines

400 Million Dollar Empire Trade to Be Affected by Treaty

WASHINGTON, Oct. 13 (AP).—Embraced in the forthcoming Anglo-American trade agreement is a vast commerce between the United States and British colonies in the four corners of the globe.

The trade agreement will cover a United States-British colonial trade annually totalling $400,000,000, predominantly favorable to the colonies owing to their supplying the United States with indispensable raw materials.

Quotations on Wall Street

	High	Low	Close
Am Can	105½	104¼	105⅛
Am For Pow	4½	4¼	4¼
Am Smelt & Re	55⅞	54¼	55⅜
Am Tel	147⅞	147¼	147¼
Am Tobacco	90	89	90
Anaconda	40½	39½	40½
Baldwin	12¼	11½	12⅛
Balt & Ohio	9	8¾	8⅞
Bendix Av	22⅝	21⅞	21⅞
Beth Steel	65⅞	63¾	65
Borden	17⅛	16⅞	17
Can Dry	18⅜	17¾	18⅛
Can Pac	66	64	66
Cerro de Pasco	56½	54	56⅜
Chrysler	82⅞	80⅛	82½
C Wright pfd	25⅜	24⅞	25¼
Dupont	148	144¾	148
East Kodak	179⅞	179	179¼
Ford Eng	3⅞	3⅞	3⅞
Ford of Can	23½	23½	23½
Free Texas	28	28	28
Gen Elec	47	45⅜	46⅞
General Foods	37¼	37	37¼
General Motors	51⅛	50	51⅛
Goodrich	25¾	24¾	25¾
Granby	8⅛	7¾	8
Grt North pfd	25⅛	24¾	24¾
Howe Sound	49⅜	47¼	48⅝
Hudson Motors	9½	9⅜	9⅜
Int Nickel	55⅜	54½	55⅜

	High	Low	Close
Int Tel & Tel	11	10⅜	10⅜
Kenn Copper	50⅝	48⅜	50¼
Mach Truck	29	29	29
Mont Ward	54¼	52⅞	54⅛
Nash Motors	10⅜	10⅛	10⅜
N Y Central	20⅞	20⅛	20⅝
Packard Motors	5⅛	5	5
Penn R R	22¼	21¾	22⅛
Phillips Pete	38⅛	36⅝	36¾
R C A	8¼	7⅞	7⅞
Rem Rand	16¾	16¼	16⅝
Safeway Stores	18⅜	17⅜	18
Shell Union Oil	15	14⅝	15
S Cal Ed	23⅞	23	23⅞
Stan Oil of N J	53	51½	53
Texas Corp	42¾	41⅝	42¼
Texas Gulf Sul	34⅞	34	34¼
Timken Roller	53	52½	52¾
Under Type	69½	69½	69½
Union Carbide	89½	88	88⅞
Un Oil of Cal	20¾	20¾	20¾
United Aircraft	31⅜	30⅝	31
Union Pacific	98	96⅜	98
U S Rubber	56	53⅞	56
U S Steel	65⅜	63⅞	65⅜
Warner Bros	7	6⅞	7
West Elec	122	118	121¾
West Union	30¾	29¼	30½
Woolworth	49¼	48	48⅝
Yellow Truck	20¼	19⅝	20¼

Montreal Stock Exchange

INDUSTRIALS	
Assoc Brew of Can	15
Assoc Tel & Tel	165
Bathurst P & P A	10¼
Canadian Bronze	40¾
Can Bronze pfd	104
Can Car & Fdy pfd	16¼
Can Celanese	14
Can Celanese pfd	89
Can North Power	17
Can Steamship	3⅜
Can Steamship pfd	13
Cockshutt Plow	9⅝
Con Min & Smelting	64½
Dominion Coal pfd	18¾
Dom Steel & Coal B	13¼
Dominion Textile	65
Dryden Paper	7¾
Foundation C of C	14
Gatineau Power	14
Gatineau Power pfd	88
Gurd Charles	6¾
Howard Smith Paper	17
H Smith Paper pfd	98
Imperial Oil	18
Inter Petroleum	27
Inter Nickel of Can	55¾
Lake of the Woods	15
McColl Frontenac	10½
National Brew Ltd	42¼
Nat Brew pfd	43
Ogilvie Flour new	29¾
Price Bros	21¾
Quebec Power	17
Shawinigan W & P	21½
St Lawrence Corp	6
St Law Corp pfd	19
South Can Power	12
Steel of Can pfd	69½
BANKS	
Dominion	211½
Imperial	211
Montreal	220
Nova Scotia	310
Royal	198
Toronto	237
CURB	
Abitibi 6 pfd	4
Bathurst P & P B	3
Beauharnois Corp	3⅝
British American Oil	21½

Can Marconi	1.05
Can Vickers	8¼
Cons Paper Corp	9¼
Fairchild Aircraft	5¾
Fraser Co Ltd	20½
Inter Utilities A	5¼
Inter Utilities B	.65
Lke Sulphite	2½
McLaren P & P	15
McColl Frontenac pfd	100
Mitchell Robt	18¾
Royalite Oil	45½
United Dist of Can	.80
Walker Good & W	45½
Walker Good pfd	19⅝

Silver Production of C. M. & S. Co. Increased 69,018 Oz. to Sept. 30

MONTREAL, Oct. 13 (CP) — Silver production of Consolidated mining & Smelting company for the nine months ended September 30 increased 69,108 ounces over the corresponding period of 1937 with a total of 7,269,846 compared with 7,200,828. Zinc and gold production was slightly higher, but lead and copper declined.

A total of 42,420 ounces of gold was produced in comparison with 42,400 for the same period last year. Zinc production was 23,535 tons compared with 105,446 tons. On the down side were lead, 153,092 tons compared with 153,472 and copper, 434 tons compared with 2024 tons for the same period last year.

Comparative production figures for the third quarter alone, ended September 30, were 50,342 tons of lead compared with 40,863 for the same quarter of 1937; 33,973 tons of zinc compared with 40,210; 13,543 ounces of gold compared with 13,554; and 2,278,026 ounces of silver compared with 2,289,585. Copper figures were not available for the quarter.

Exchanges

MONTREAL, Oct. 13 (CP)—British and foreign exchange closed higher today. Nominal rates for large amounts:

Bulgaria, lev, .0128.
China, Hong Kong dollars, .2985.
Czechoslovakia, crown, .0350.
France, franc, .026813.
Germany, reichsmark, .4063.
Great Britain, pound, 4.7975.
Greece, drachma, .0089.
Hungary, pengo, .2007.
India, rupee, .3604.
Italy, lire, .0533.
Japan, yen, .2803.
Jugoslavia, dinar, .0237.
Poland, zloti, .1911.
Switzerland, franc, .2296.

(Compiled by The Royal Bank of Canada.)

Creston to Have Own Fruit Agent

KELOWNA, B.C., Oct. 13 (CP) —A plan, whereby all tree fruits grown in interior British Columbia are sold through one desk, the British Columbia Tree Fruits, Ltd., went into operation Wednesday.

Under the plan, shippers book orders through a single desk in Kelowna and they are pro-rated throughout the trade at agreed prices. Commission to the shippers for booking orders amounts to five cents per box.

All orders booked by Vernon shippers will be placed with an agent in Vernon. A Creston agent is being appointed this week.

Consolidated to Finance Ferland

TORONTO, Oct. 13 (CP).—Consolidated Mining and Smelting Company of Canada Limited has entered into an underwriting and option agreement to finance the operations of Ferland Gold Mines Limited.

Money

By The Canadian Press

Closing exchange rates:

At Montreal—Pound 4.79¾; U. S. dollar 1.01⅝; franc 2.68⅛.

At New York—Pound 4.73⅞; Canadian dollar .98 11-16; franc 2.64 11-16.

At Paris—Pound 178.82 fr.; U. S. dollar 37.77 fr.; Canadian dollar 37.03 fr.

In Gold—Pound 11s 7d; U. S. dollar 59.46 cents; Canadian dollar 58.92 cents.

Calgary Livestock

CALGARY, Oct. 13 (CP). — Receipts to noon today: Cattle 43; calves 45; hogs 25; sheep 16.

Cattle market slow. Common to medium butcher steers 3.00—4.50; good heifers 3.75—4.00; good veal calves 5.00—5.25; good feeder and stocker steers 3.75—4.50.

No hog sales: Wednesday's close: Selects 8.25; bacons 7.75; butchers 7.25.

ASKS GOV'T. CONTROL ALL FORMS TRANSPORT

WASHINGTON, Oct. 13 (AP). — Chairman Wheeler (D-Mont.) of the United States senate interstate commerce committee advocated today centralization of government control of all forms of transportation, including railroads, trucks and water carriers.

PLAN FEDERATION OF LABOR, NOVA SCOTIA

HALIFAX, Oct. 13 (CP).—Plans for forming a Nova Scotia Federation of Labor were disclosed last night by W. K. Clarke, chairman of the Nova Scotia executive of the Canada Trades and Labor Congress.

DEPOSITS DECREASE

OTTAWA, Oct. 13 (CP)—A decrease of $3,208,000 in Dominion government deposits was shown in the Bank of Canada's statement for the week ended Oct. 12, issued today. Deposits of chartered banks were up $3,813,000 while an increase of $2,391,000 in notes in circulation was also shown.

Ratio of net reserve to notes and deposit liabilities was 51.15 per cent this week, 51.09 next week.

Wheat Prices Up Chicago Market

WINNIPEG, Oct. 13 (CP). — A strong undertone featured quiet trading in Winnipeg wheat futures today. Prices leaned upward from the start but failed to make much headway due to poor outside support. Final values were ¾—⅝ cent higher, October and November 60⅝; December 60¼—⅜ and May 63⅝.

Canadian wheat export sales in the pit appeared to be small despite New York reports today's business would reach 500,000 bushels.

Firmness at Chicago and Liverpool and strength of stock markets induced a mild buying flurry at the start to send prices up ¾ cent. Prices eased from the top points in the remainder of a listless session.

Liverpool closed ¾—¼d higher on buying encouraged by smaller Russian weekly exports. Buenos Aires eased ⅝ cent at noon due to rains in Argentine wheat belts.

Black sea shipments totalled 2,184,000 bushels this week, 2,968,000 bushels last week and 3,504,000 bushels a year ago.

Cash wheat dealings were drab. Minor quantities of Garnet wheat were reported sold at fractionally improved spreads.

Coarse grains were firm in routine trade.

Wheat Prices Head Upward

CHICAGO, Oct. 13 (AP).—Wheat prices rose a cent a bushel today on the impetus of strong security markets, higher grain quotations abroad the past two days and government efforts to bolster farm commodity values.

Hesitancy of many traders to sell wheat at a time when the government is taking various steps to strengthen the domestic price accounted largely for the lack of pressure on the market.

Wheat closed ¾—1 cent higher compared with Tuesday's finish, Dec. 65⅛—¼, May 66¼—⅛, but corn was ¼ off to ⅛ up, Dec. 44⅝—½, May 48—47⅞. Oats were unchanged to ⅛ higher.

Montreal Produce

MONTREAL, Oct. 13 (CP).—Canadian commodity exchange. Spot: Butter, Que. fresh 23½; Que. fresh buyers' inspection, 22¾. Cheese: Ont. white 14¼, Ont. colored 14¼.

Eggs: Ont. A-large 41, A-medium 39. Sales: Butter 200 Que. fresh 23⅝, 300 Que. fresh 23½.

To arrive: Cheese: Que. white 13½—11-16.

Butter futures firmer, ¼ cent higher; Oct. 23⅝; sales: one December contract at 24⅛.

WILL NOT CHANGE GRAIN RATES EAST

WINNIPEG, Oct. 13 (CP).—E. B. Ramsay, chief commissioner of the board of grain commissioners of Canada, today issued a statement that there will be no change in the seven cent maximum freight rates for carriage of grain from the lakehead to Montreal.

CANADA'S SALES OF SECURITIES DECREASE

OTTAWA, Oct. 13 (CP).—Canada's sales of securities to all countries in August totalled $29,876,172 against $34,575,961 in August, 1937. Purchases from all countries amounted to $25,125,464 against $34,491,232.

OILS FIRM AT CALGARY

CALGARY, Oct. 13 (CP).—Oil shares, despite light trading, maintained a firm tone on the Calgary stock exchange today; transfers totalled 12,355 shares.

Okalta preferred sold a point higher at 31.00 on a five-share sale. Sunset opened one higher at 40 but closed at 38. Monarch was up one at 12 and Commoil at 59 and Calmont at 36 similar gains. Lethbridge was a big trader, 5200 shares changing hands. The price was unchanged at 2½. Firestone was off one at 12.

BONDS IMPROVE

NEW YORK, Oct. 13 (AP)—The bond market was lifted another notch today by force of further buying in a list of issues classed as "speculative."

Hardest hit by selling were Czech 8s of '52 at 50¼, off 8¾; Poland 7s at 54¼, off 2¾, Italy 7s at 78, off 2⅜ and Rome 6s at 66, off 1½. Japanese loans also were sharply lower.

Now Is the Time to Buy
Christmas Cards

YOU HAVE A LARGER STOCK TO CHOOSE FROM THAN YOU WILL HAVE LATER IN THE SEASON

The Card You Choose Is Exclusively Yours

PHONE 144

Our representative will gladly show you samples.

Nelson Daily News
Commercial Printing Department

"I've kept it dark for TWELVE LONG YEARS"
said Johnnie Walker

Every one of the whiskies in the famous blend of Johnnie Walker "Black Label" is matured in the wood for twelve years before blending. Ask for Johnnie Walker "Black Label" by name—distilled and bottled in Scotland by John Walker and Sons, Kilmarnock.

Born 1820—still going strong

JOHNNIE WALKER
"Black Label"

This advt. is not published or displayed by the Liquor Control Board or by the Govt. of British Columbia

CAPITOL TODAY AND SATURDAY

COMPLETE SHOWS AT 2:00, 7:00 AND 8:25

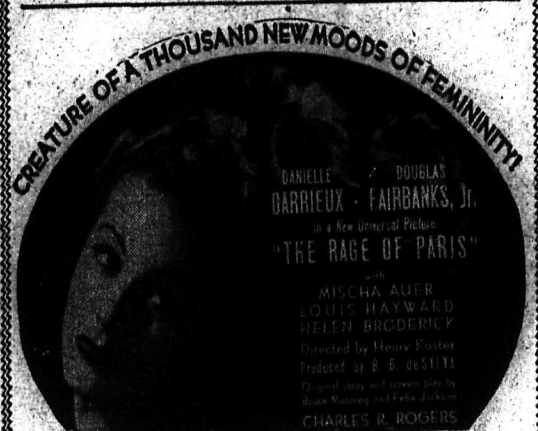

At 2:16, 7:06, 9:42 NITE 15c - 25c

Plus — "BLIND ALIBI"
With RICHARD DIX and the SEEING-EYE DOG "ACE"

Hot Plate Lunch
30¢ Daily at the
PERCOLATOR

Have You Read the Want Ads?

CAMPAIGN AGAINST CARDINAL LAUNCHED BY VIENNA NAZIS

VIENNA, Oct. 13 (AP). — Vienna Nazis, using all their propaganda means, launched a campaign today against Theodor Cardinal Innitzer and what they called "clerical agitators."

Ayerst GLUCOSE-D
For physical and mental strain and loss of appetite.
75c
Mann, Rutherford Drug Co.

NEWS OF DAY
See Page Two

J. A. C. Laughton
Optometrist
SUITE 205, MEDICAL ARTS BLDG.

PHONE 128
FOR PROMPT SERVICE
KOOTENAY NO-ODOR DRY CLEANING CO.

LAMBERTS' FOR LUMBER
PHONE 82

1936 TERRAPLANE
DE LUXE
Brougham Radio, etc.
Kline's City Service
Jack McDowell Howard Thurman

Frank A. Stuart
The Insurance Man
Writing All Classes of Insurance
577 BAKER ST. PHONE 980

Repairing — Remodelling and Relining
Malcolm's Furs
659 Baker Street

Corduroy Pants
BOYS' $2.95 MEN'S $3.50
Charles Morris
Men's and Boys' Wear
PHONE 147 547 BAKER ST.

44 TAXI
CON. CUMMINS
50c up to 5 passengers
Any place in the city

1935 FORD
DELUXE SEDAN
Heater and new tires $475
Kootenay Motors
(Nelson) Limited Phone 117

SPECIALS AT HOODS
Delicious Honey Doughnuts, Date and Nuts, Applesauce, Chocolate Malted Cakes.
Hood Baking Co., Ltd.

Your mirror will show the difference in your looks before and after you've been to the
Haigh Tru-Art
Beauty Salon
Phone 327 425 Baker St.

Your REXALL STORE
THE GENUINE REXALL **1c SALE 1c** FOR FALL and WINTER
ONLY TWO MORE DAYS
DON'T MISS THESE SUPER SAVINGS

CITY DRUG Phone 34

Bargains in All Kinds of
DRY WOOD
ANY LENGTH
Sawdust: Unit—$4.50
PHONE 973 or 434R1

COMPLETE BEAUTY SERVICE
Haircuts, shampoos, tinting, manicures, massage, waving.
Milady's BEAUTY PARLOR
577 BAKER ST. PHONE 244

D.O.K.K. Halloween MASQUERADE
CIVIC AMUSEMENT HALL
FRIDAY, OCTOBER 28th
Music by MARGARET GRAHAM and Her Orchestra
TICKETS 50¢ DANCING 9 to ??
Novelties Galore — Fun for all

SPECIAL!
3 DAY SALE
SUIT and EXTRA TROUSERS
— $29.95 —
Made-to-Measure

For Friday, Saturday and Monday we are offering a special made-to-measure promotion suit with extra trousers in a choice of 25 or more cloths, plain blue, plain grey and fancy dark worsteds.

Regular $40 value.

Fit and satisfaction guaranteed.

DON'T PASS UP THIS OPPORTUNITY

EMORY'S LTD.

FREE 25 GALLONS OF GASOLINE
WITH THE PURCHASE OF
ANY USED CAR

From the 15th to 30th of October we will allow you a credit of 25 gallons of gas on the purchase of any of our large stock of Used Cars... See our selection and make your choice.

Pick Your Car From This List

$50 to $149
1929 NASH
1929 ESSEX
1930 FORD

$300 to $499
1934 CHEV COUPE
1933 FORD SEDAN
1935 FORD SEDAN

$150 to $299
1930 HUDSON
1929 OLDS
1930 CHEVROLET
1931 FORD

$500 and OVER
1937 LAFAYETTE
1936 NASH 400
1936 TERRAPLANE
1935 PLYMOUTH

If It's a Kootenay Motors Used Car
It's a Good Used Car

Kootenay Motors
(NELSON) LIMITED
NASH — LAFAYETTE HUDSON — TERRAPLANE
PHONE 117 NELSON, B. C.

SPECIALS
ONE WEEK ONLY
$1.98 TILLY FROCKS: For $1.59
$2.95 VANCOUVER MAID: For $2.59
$2.50 to $2.95 BLOUSES: For $1.50
HANDKNIT EFFECT SWEATERS: Regular $2.95 for $1.69
Also AFTERNOON and STREET DRESSES—From $4.95 to $9.95
Gingham Shoppe
Opposite Daily News

FRIDAY AND SATURDAY
Specials FOR BUDGETEERS

And when we say budgeteers, we not only mean the person who likes to save on good quality foods but also the person who likes to save time, meaning of course, the one who phones 10 or 11 and has all her groceries delivered on time right to the kitchen door.

ORANGES—Sunkist, good size; 3 doz. ..... 69¢
GRAPEFRUIT—Texas Pink Flesh, large size; 2 for ..... 25¢
BANANAS— 2 lbs. ..... 19¢
PECAN NUTS— Lb. ..... 29¢
PEACHES— Basket ..... 33¢
TURNIPS—Kosiancic; 8 lbs. ..... 25¢
CARROTS AND BEETS—3 bunches ..... 10¢
POTATOES—Netted Gems; 12 lbs. ..... 25¢
Grapes, Pomegranates, Brussel Sprouts, Artichokes, Sweet Potatoes, Cauliflower, Celery, Lettuce, etc.

CANNED VEGETABLE SPECIAL
2 tomatoes, 2½'s; 2 cut green beans, 2's; 2 golden bantam corn, 17 oz.; 2 sieve 5, peas, 2's; $1.18 value for
98¢

QUALITY GROCERIES
SWANSDOWN CAKE FLOUR: Pkg. ..... 29¢
ROLLED OATS: Quick cooking, 6 lb. sack ..... 37¢
SWIFT'S PREMIUM BACON: ½ lb. pkg. ..... 23¢
GRADE A PULLET EGGS: Dozen ..... 39¢
PORK SAUSAGE: Swift's Premium, 2 tins ..... 55¢
BEEF STEW: Burns, tin ..... 20¢
FINEST NORWEGIAN SARDINES: Malkin's Best: Tin ..... 14¢
CRABMEAT: Korean, ½ lb. tin ..... 22¢

FORT YORK
COFFEE lb. 38c TEA lb. 55c

GRAHAM WAFERS: Red Arrow, lb. cello pkg. ... 19¢
CHEESE RITZ CRACKERS: Christie's, 2 for ..... 25¢
SODA BISCUITS: Ormond's, pkg. ..... 21¢
SOUP: Aylmer, Tomato or Vegetable, 3 tins ..... 25¢
CARROTS and PEAS: Royal City, tall, 2's, 2 tins .. 29¢
RYVITA CRISPBREAD: ½ lb. pkts. ..... 25¢
TOMATO KETCHUP: Clark's, 12 oz. bottle ..... 17¢
H. P. SAUCE: Bottle ..... 29¢
ORANGE or GRAPEFRUIT MARMALADE: Nabob, 32 oz. jar ..... 32¢
PEACHES or PEARS: Lynn Valley, 2 tins ..... 35¢
GRAPEJUICE: Aylmer, 2 tins ..... 25¢

2 pkts. Kellogg's Pep Bran Flakes and 1 Glass Cream Pitcher for your Refrigerator, For 28c

BAKERS COCOA: 1 lb. tins, each ..... 29¢
SOUP MIX: Malkin's Best, 10 oz. pkgs., 2 for ... 19¢
SMALL WHITE BEANS: 3 lbs. ..... 19¢
CAROLINA RICE: Best quality, 2 lbs. ..... 19¢
WOODBURY'S SOAP: 3 cakes ..... 25¢
SANI-FLUSH: Tin ..... 25¢
FLOOR WAX: Shinola, 1 lb. tin ..... 25¢

THE STAR GROCERY
PHONE 10 or 11 FREE DELIVERY

QUALITY REPAIRS
Regardless of the Make of Your Car
Eric's Motor Service
295 Baker St. Phone 75

FURNACES
Installed and Repaired
R. H. MABER
Phone 655 510 Kootenay St.

SEE
VIC GRAVES
MASTER PLUMBER
For all your needs in plumbing repairs, alterations, and installations.
Ph. 816 301 VICTORIA St.

SEE JACK HOOGERWERF
Standard Electric
for
Electrical Contracting
PHONE 838 617 VERNON ST
Across from New Grand Hotel

Buy or sell with a Classified Ad.

CIVIC
LAST TIMES TODAY

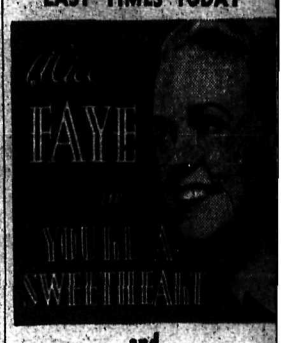

and
"Mama Steps Out"
with
Mary Boland - Ernest Truex
Complete at 7:00 - 8:32
Coming Saturday
"Little Tough Guy"
and
"Fast Company"

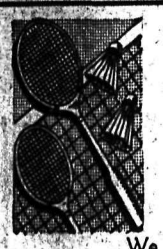

Badminton Players
We Have a Complete Stock of
SLAZENGER RACKETS
For You to Choose From
Queen's — Varsity — Army
Cheltenham — Buckley
Slazenger Durable and Association
SHUTTLECOCKS
WOOD, VALLANCE
Hardware Company, Limited

PHONE 25
Prescriptions Compounded Accurately
Fleury's Pharmacy
Medical Arts Block

You'll Like
LUNCHEON at the
STAR CAFE

Dunlop Tires
SNOW TREADS
NOW ON DISPLAY
Peebles Motors
Baker St. Limited Phone 119

BE COMFORTABLE

Your Fuel Problems Are Small When Our High Grade Coal Is Used

NELSON TRANSFER Company, Limited
35 — PHONES — 36

Find Your Job in the Want Ads.