PROVINCIAL LIBRARY VICTORIA
MISS S IMARZO PROV LIBRARIAN VICTORIA B C
996

Spent Three Days Adrift With No Food Off B.C. Coast
Page Three

Nelson Daily News

To Probe Possible Violation of U.S. Law by Medical Men
Page Five

VOLUME 37 | FIVE CENTS PER COPY | NELSON, BRITISH COLUMBIA, CANADA—TUESDAY MORNING, AUG. 2, 1938 | NUMBER 89

Major Russo-Japanese War Depends on Moscow

Port Haney Fire Continues to Gain Despite a 450-Man Crew

Lovely Lady

This lovely lady whom the photographer caught drowzing in the sun is Miss Elsie Smith, a frequent Lakeside park visitor. —Photo by Ken Campbell.

BIG ISLAND FIRE STOPPED ON ALL SIDES; KOOTENAY IN A SMOKE PALL

Spot Fires in District Well in Hand but Conditions Bad

SHOWERS BRING RESPITE IN U. S.

VANCOUVER Aug. 1 (CP) — British Columbia forestry officials said tonight the Port Haney fire in the Fraser valley 15 miles east of here was in considerably "better shape."

Despite efforts of a 450-man crew, working 12-hour shifts, and a slight rain early today, the 1000-acre blaze continued its advance to the north and east.

It was reported dying out, however, *in the green timber near* Rawleigh lake, where 15 Japanese families were forced to evacuate their homes over the weekend. A battery of pumps had it completely in hand in its western limit.

The forestry office here discounted reports a second blaze had broken out two miles from the main fire, and was threatening British Columbia Electric Railway power lines. They said it was merely a pocket of smoke in low lying ground.

(Continued on Page Two)

Artistic

Miss Eva Henrickson takes time out from her art and drama to enjoy a pleasant afternoon in the sun at Lakeside park.—Daily News Photo.

BRITISH TROOPS PATROL TEGART WALL; NINE MORE DIE IN HOLY LAND

Continued Arab-Jew Terrorism Leaves Seven Wounded

ARAB KILLED IN MINE EXPLOSION

JERUSALEM, Aug. 1 (AP)—British troops took over patrol tonight of Tegart's wall, the $500,000 electrified fence along the Syrian border, as scattered disorders brought death to nine and seven were wounded in a continuation of Arab-Jewish terrorism.

The troops manned pillboxes at points along the wall and began a 2-hour patrol to thwart gun running *and prevent possible aid* from reaching Arabs fighting against the proposed partition of the Holy Land into three separate states, one Arab, one Jewish and a British buffer state.

Arabs were convinced the high July casualties of 674, including 141 Arabs killed, were due to Jewish reprisals and many of them boycotted authorities.

Meanwhile Jews reinforced guards at their isolated settlements on the Esdraelon and Sharon plains.

With the northern frontier controlled, troops took up the offensive against marauding bands in the hills. Three soldiers were wounded when a band ambushed a troop between Nablus and Ramallah. Six of the ambushers were killed.

A land mine exploded on the Nablus-Jenic road, killing an Arab. A Jew was wounded when a party of workmen returning from quarries was ambushed just outside Jerusalem.

Nelson Water Is Ideally Suited to Industrial Uses

City of Nelson has water that is just about perfect for industrial purposes. This was the information given by Harold A. Leverin of the *department of mines, Ottawa,* to R. E. Potter, city engineer, following an examination of the water supply and a test of its qualities. Samples of the water have been sent to Ottawa for further laboratory tests.

Nelson was extremely fortunate in the quality of its water, as was a large part of interior British Columbia, but few realized it, Mr. Leverin reported.

He found the water at Nelson of high grade, suitable for almost any purpose in industry.

RAIN FOLLOWS ALBERTA HAIL

CALGARY, Aug. 1 (CP) — Beneficial rain marked the path of heavy storm clouds that moved in a southeasterly direction across central and southern Alberta grain fields late today.

In many districts it rained for an *hour but unlike weekend storms* which devasted many grain fields in central Alberta, no hail damage was reported.

A heavy electrical storm with a drenching shower swept Calgary but no damage was reported.

SALT LAKE LADY IN CRANBROOK HOSPITAL

CRANBROOK, B. C., Aug. 1 —Mrs. W. H. Oblad of Salt Lake City was in hospital here today suffering from shock and bruises suffered when the car driven by her husband was badly wrecked on the Moyie bridge last night.

The accident occurred when the Oblad car, slowed on the bridge for a car coming in the opposite direction, was run into from the rear by a car driven by D. Carlton Jones of Vulcan, Alta., and was thrown through the bridge railing and over the bank.

No one else was injured.

Jones pleaded guilty to a charge of driving to the common danger this morning and was fined $30 and costs.

Note in a Bottle Suggests Corrigan Knew His Route

ST. ANDREWS, N. B., Aug 1 (CP)—While playing on the beach here Nancy Chandler, six-year-old daughter of Mr. and Mrs. Roland Chandler, North Attleboro, Mass., picked up a floating bottle containing the following undated note:

"Flying 6000 feet above Nova Scotia. Tail wind taking me about 120 miles an hour. Should sight Ireland about 5 a.m. tomorrow at that rate. Corrigan."

(Douglas Corrigan, young United States flier, landed at Dublin July 18 *after a non-stop flight* from Brooklyn. He said he thought he was flying toward California.)

HORSE DISEASE KILLS CALGARY PONY; 1st. CASE

CALGARY, Aug. 1 (CP) — First known victim in Calgary of encephalomylitis, mysterious horse disease, was reported today, when a riding pony died.

Indications that the plague which has stricken horses in many southern Alberta districts in the past three weeks was becoming more extensive were reported by Dr. J. Gordon Anderson, here tonight. He said reports of cases were more numerous and the toll was growing.

81-Year-Old Boasts of His 26th Child

WASHINGTON, Aug. 1 (AP) — George Boarman, 81-year-old steamship line employee, boasted today that his "26th child" born yesterday, is "beautiful—just like all the others."

The baby, an eight-pound boy, was born to Boarman's 21-year-old wife, Edith Williams Boarman. It is her first.

"But I've had 25 other children," Boarman explained. "They were all by my first wife—she died 20 years ago," he said.

THREE INFANTILE PARALYSIS CASES REPORTED, TRAIL

TRAIL, B.C., Aug. 1 — Three cases of infantile paralysis in the city were reported today by Dr. J. L. Gayton, city medical health officer.

Two of the patients were adults and the other a child.

As none of the patients had been out of the city, cause of the outbreak was unknown.

103 IN BOOTLEG RING INDICTED

NEW YORK, Aug. 1 (AP)—One hundred three persons, described by federal officials as members of a bootleg ring which manufactured alcohol, brandy and slivowitz, *a foreign beverage, out of sugar,* shoe blacking and dry cleaning solutions, were indicted today by the federal grand jury.

Six of those indicted were city policemen and six were treasury department agents. All were accused of conspiracy to sell, possess and transport liquor on which no taxes were paid.

W. Mahlon Dickerson, assistant United States attorney said the government lost about $1,800,000 in taxes and the state about $900,000 on the more than 900,000 gallons manufactured by the ring, which he said had been operating 3½ years.

Young Professor Vanishes at Sea

NEW YORK, Aug. 1 (AP) — A tragedy of the high seas—the story of a young college professor who vanished 450 miles out in the dark Atlantic after attempting to hurl his wife overboard—was reported officially today by officers of the French liner Normandie when the *ship docked here.*

Dr. Robert Moore Duncan, 35, assistant professor of politics at Colgate university, disappeared from the wind-swept boat deck of the palatial ship Sunday night, said Henry Villar, the Normandie's purser.

His wife Alice, 36, daughter of a long-time philanthropic work associate of John D. Rockefeller, Jr., was torn from her husband's grasp by a seaman who overheard them in a violent argument, the purser said, as Duncan "attempted to throw her over the side."

FORMER CROWS NEST MAN DEAD

VANCOUVER, Aug. 1 (CP) — Funeral services will be held here Wednesday for Thomas Henry Boyd, native of Nova Scotia and resident of British Columbia since 1883, who died here Sunday. He was 81.

Born at Five Islands, Colchester county, N. S., he came west to British Columbia as a contractor and was employed on the Crows Nest railway.

$45,000 POOL FOR CALGARY

CALGARY, Aug. 1 (CP) — Calgary will have a $45,000 civic swimming pool if a loan for its construction can be obtained under the federal government's municipal improvements assistance act. At a special meeting today, the city council approved plans for the pool project, authorizing civic authorities to seek a federal loan of $31,500. The balance will be contributed by the Calgary swimming pool committee.

STILL SEARCH FOR CLIPPER

MANILA, Aug. 2 (Tuesday) (AP) —Determined forces of the United States army and navy started at dawn today to scan new areas of ocean in their fourth day of search for the Hawaii Clipper which disappeared *five days ago* with 15 persons aboard.

Undiscouraged by the long search over a vast sea area which yielded only a great, ominous patch of oil on the Pacific some 500 miles east of Manila, the army and navy still hoped to find some trace of the great seaplane's six passengers and nine crewmen—or bits of wreckage to explain their fate.

The navy commanders worked on the theory that the last position sent by the flying boat at 12:09 p.m. Friday (Manila time) might have been in error, and they ordered the search widened.

Loveliness at Rest

Mrs. Pat Aitken's friendly smile registered on the Daily News film at Lakeside park.

POWDER PLANT BLASTS INJURE FIVE, SCRANTON

SCRANTON, Pa., Aug. 1 (AP)—Explosions, touched off by lightning late today, destroyed two small storehouses at the Dupont powder plant at nearby Belin village, injured five workmen, and blew out windows four miles away.

Most of the day force at the plant had left work but five men, in a shanty about 500 yards from the blasted buildings, were knocked down and cut by glass.

The lightning struck the building where powder is dried, and shattered another building where the explosive is glazed.

Several other of the 16 widely-separated buildings caught fire but the flames were quickly extinguished.

36 HURT IN HILO, HAWAII, RIOTING

HILO, Hawaii, Aug. 1 (AP) — Bloody fighting between police and waterfront strikers resulted in the injury of 36 persons today, five of them critically, amid showers of buckshot and the use of at least one bayonet.

Two women were among those slightly injured. A longshoreman was stabbed in the side with a bayonet. Several others were peppered about the head and face with buckshot. It was the worst riot in Hilo's modern history.

The disorder was precipitated by arrival from Honolulu of the steamship Waialeale, operated by the Inter-Island Navigation company against which longshoremen called a strike May 27 when contract negotiations collapsed.

HOWE LEAVES FOR WINNIPEG

VANCOUVER, Aug. 1 (CP) — *Hon. C. D. Howe, minister of transport,* left tonight on a Trans-Canada Airways plane for Winnipeg after a four-day visit here.

The big twin-motored ship left here at 7 p.m. (P.S.T.) and was due in Winnipeg at 1:37 a.m. (P.S.T.). One 15-minute stop will be made at Regina enroute.

SURPRISE RAID NETS STRATEGIC BLUFF TO GOV'T. FORCES IN SPAIN

Miaja's Central Army Now Ten Miles From Teruel

CATCH INSURGENT ARMY OFF-GUARD

HENDAYE, France, (At The Spanish Frontier) Aug. 1 (AP)—Gen. Jose Miaja's central Spanish government army stormed and captured the strategic "bluff of Camarena" 13 miles south of Teruel today, forcing insurgent Generalissimo Francisco Franco to *hurry troops from other fronts* to defend his Teruel lines.

Dispatches from both sides agreed that Miaja's moves were designed to capture the insurgents off-guard at the moment they were using every available man to protect Gandesa, 100 miles northeast of Teruel, against government offensives from Catalonia.

The advance brought government guns within 10 miles of Teruel, capital of the province of Teruel, which the government seized and lost less than six months ago.

Police Believe Double Death a Murder-Suicide

PITTSBURGH, Aug. 1 (AP)—Bodies of Mrs. Ann Bowman, attractive young widow, and Henry Murray, 28, were found today in the woman's trailer parked near the Allegheny county airport.

Coroner P. J. Henney reported the woman "probably" fired two bullets into the breast of Murray, her sweetheart, and then killed herself. A revolver, three shells *fired, lay between the bodies.* Both Murray and Mrs. Bowman lived in Homstead.

Heat Wave Hits South California

LOS ANGELES, Aug. 1 (AP) — August came into southern California on a gust of torrid desert air.

New temperature records for the year were set in many places, including Los Angeles, where the thermometer rose to 94 at noon. This was four degrees higher than the reading of April 18.

Desert points sweltered. At Bakersfield it was 104; San Bernardino, 110; Monrovia, 103; Rice, desert station on the Metropolitan water district's project, hit 126½ at noon. Rice's all-time high is 127. Parls, another district station, reported 117.

At Parker Dam, in the middle of the desert, the noontime heat registered 115 degrees, seven degrees cooler than Sunday afternoon's high.

282 GET TOTAL 1300 YEARS FOR CATTLE THEFTS

PALERMO, Sicily, Aug. 1 (AP)—Sentences totalling 1300 years were imposed today on 258 persons convicted of cattle rustling. Altogether there were 282 defendants in one of the largest criminal actions ever held in Sicily.

The defendants outnumbered those in the famous trials of 1930 when Premier Mussolini was credited with breaking the back of the Mafia, organization which threatened recurrence of the Black Hand terror. Eighty persons faced the bar in that proceeding.

Happy Jerry

Jerry Brown came over to get a nickel for ice cream from his father, Hal Brown, when the Daily News photographer got this one at Lakeside park.

U. S. Farm Plans May Disappoint, Republicans Told

CHICAGO, Aug. 1 (AP)—The republican program committee, assigned to the task of drafting a new statement of party policies, was advised tonight that new deal farm plans were "liable to prove crucially disappointing."

The opinion was expressed by Joseph S. Davis, director of the *food research institute of Stanford* university and one of the two dozen United States economists, business men, agriculturists, labor leaders, industrialists and socialists invited to participate in forums on a wide range of national problems.

Chairman Glenn Frank informed 105 committee members from all sections of the United States their object was to "produce an intelligent and workable program to take the place of parts of the new deal program which are unworkable."

BIG BATTLE ON CHINESE FRONT

SHANGHAI, Aug. 2 (Tuesday) (AP) — One of the biggest engagements of the Chinese-Japanese war in central China today appeared progressing on both sides of the Yangtse river in the vicinity of Kiukiang, 135 miles downriver from Hankow.

The Japanese, whose forces are driving up the Yangtse toward the *Chinese provisional capital,* late last night said they had defeated eight Chinese divisions south of the river since July 23, date of the beginning of an offensive about Kiukiang.

Until last night the Japanese had reported encountering and defeating only three Chinese divisions.

Bennett Warns on Oil Output

CALGARY, Aug. 1 (CP)—Necessity to underestimate present production of Turner Valley oil fields was emphasized by Rt. Hon. R. B. Bennett, former Conservative leader, speaking of western resources, during an interview here tonight.

"One of the most satisfactory developments in this territory in recent years is the discovery of large pools of crude oil in Turner Valley" he said. "A great deal of interest is being manifested in these oil discoveries in eastern Canada."

"If I might be misunderstood I would like to give the impression to all who are interested in development *of the oil fields* that it is necessary to underestimate rather than overestimate present production," he added.

50 PLANES FROM RUSSIA IN RAIDS ON JAPANESE IN DISPUTED AREA

400 Japanese Listed Killed in Attack at Changkufeng

TANKS, PLANES, ARTILLERY BATTLE

TOKYO, Aug. 1 (CP) — After 50 Soviet warplanes bombed and machine-gunned Japanese positions on the Manchoukuo-Siberian frontier twice today, the Tokyo foreign spokesman was quoted as saying it now depends on the attitude of Moscow whether the border clashes develop into a major war.

Domei Japan(ese news agency) published the statement of the foreign office spokesman.

General Kazushige Ugaki, foreign minister, disclosed he instructed the Japanese ambassador in Moscow yesterday to open any negotiations with Foreign Commissar Maxim Litvinoff, but declined to divulge the nature of the new steps.

The Japanese army declared five warplanes in today's raids were shot down, four inside the border of Japanese Korea.

(Continued on Page Two)

FRANCO NOW IS SUPREME HEAD

By JUAN BURGOS

Copyright 1938 By The Havas News Agency

HENDAYE, France, Aug. 1 (CP-Havas) — Francisco Franco, leader of Spain's insurgent forces, on whom the title captain-general of the insurgent armies on land and sea has been conferred, is vested with powers previously held exclusively by Spanish royalty, monarchist circles told this correspondent tonight.

Conferring of this rank on General Franco was believed to have dashed any hopes of a restoration in Spain if the insurgent armies gain victory in the civil war.

No Spaniard in modern times — with exception of the kings of Spain —has been at the same time captain-general of the army and navy. In giving this rank to General Franco the insurgent government apparently wished to make it clear he is chief of state, and has accorded him semi-royal prerogatives.

R.C.M.P. Search for Montana Man

CALGARY, Aug. 1 (CP) — Fugitive from justice, Thomas MacRae, 34-year-old Montana resident who escaped from the Royal Canadian Mounted police barracks at Banff Sunday night, was *still sought by police throughout* Alberta tonight.

"The hunt is still on," said R. C. M. P. officials in Calgary, directing the search from here.

Following an intensive but fruitless search in the mountainous country 75 miles west of here, today the hunt centred along the International boundary and the British Columbia border tonight.

NELSON BUILDING PERMITS REACH $110,000; HIGHEST IN THREE YEARS; JULY TOTAL INCREASES OVER JUNE

Plumbing Permits Up One, Electrical Down One

KERRIGAN PLANS SERVICE STATION

Nelson's building permits reached *their highest total in three years* as they reached $110,973 on July 31. This figure compared with $82,814 on the same date last year, and with $68,370 the previous year.

July's permits totalled $12,640, an increase of $1902 over June although the number of permits issued was just about half, 15 as compared with 29 in June.

Two new residences, one being built at a permit price of $3800 by Thomas Hulls and the other at $1250 by A. J. Fletcher, and the boiler room and coal bin for Kootenay Breweries limited being built by Thomas Waters & Co., Ltd., marked the major new construction of the month.

PLUMBING, ELECTRICAL

Seventeen electrical permits, one fewer than in June, were issued by R. E. Potter, city engineer, in July, of these eight were for new service. The permits included two tank heaters, 1000 watts each, four new ranges and one new electric sign.

(Continued on Page Three)

NO COAST CASES OF INFANTILE PARALYSIS

VANCOUVER, Aug. 1 (CP) —Dr. J. W. McIntosh, Vancouver's medical health officer, said tonight there had been no reports of any cases of infantile paralysis in the city.

He said three cases which came here from outside points several weeks ago were undergoing treatment in hospital, one in an "iron lung."

Ogopogo Pops Up in Okanagan to Help in Regatta's Publicity

KELOWNA, B. C., Aug. 1 (CP)—Ogopogo, famed sea monster of the Okanagan, has been "seen" again.

Len Leathley, Charles Kirby and Pete King claim they saw several long black oily looking coils looping through the peaceful waters of Okanagan lake over the weekend and are "sure" it was the serpent.

"I guess it was Ogopogo coming to get a preview of our regatta this week," Len commented.

Beauty Enough Without a Smile

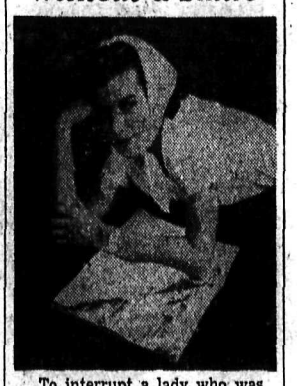

To interrupt a lady who was reading is not the best way to get a smile, at least it wasn't when Miss Marjorie Todd looked up from her magazine at Lakeside park. — Daily News Photo.

Earl Baldwin Hopes for Day When Nations Will Compete in Growing Onions Instead of Making Weapons

LONDON, Aug. 1 (CP Cable)—Earl Baldwin, former prime minister, tonight gave his recipe for a wiser world and announced he is going into seclusion for three months to run through his private papers and destroy anything that is liable to "hang anybody."

Addressing a gathering at the Astley flower show on the grounds of his Worslershire home, the "Sage of Bewdley" said:

"One wonders if there ever will be sufficient sanity in this world between nations, when they will cease to make larger guns and instead will compete with each other in growing the biggest onions. It would be a wiser world and would serve a more useful purpose."

The former premier, who has passed much of his time since his retirement from affairs of state in making homely speeches, said he is now about to take a rest from speechmaking and "do a job I wanted to do last but could not.

"I am going through my accumulated papers for the last 18 years ** and if there is anything in them that will hang anybody, *then I shall destroy it.*" *** it will keep me busy for three months."

Corps Reunion Winds Up With Dedication of Living Memorial to Units in Form of Tree Grove

By FRANK FLAHERTY
Canadian Press Staff Writer

TORONTO, Aug. 1 (CP)—A living memorial to the units which made up the Canadian corps in the form of a grove of trees was solemnly dedicated today as the 1938 reunion of the Canadian corps drew to a close.

The actual closing took place near midnight and followed a sing-song in Riverdale park but the *dedication of the trees* was the most impressive event of the third and final day of a gathering of 100,000 men who wore the maple leaf on the battlefields of France and Belgium from 1914 to 1918.

Coronation park is a level stretch of land, recently reclaimed from *Lake Ontario at the eastern entrance* to the Canadian National exhibition grounds. In it a grove of trees was planted a year ago, a central oak representing the crown, a circle of maples around it representing the component parts of the Empire. Just outside the circle three trees are planted in a triangle to represent the three branches of the imperial forces, military, naval and air.

TREE FOR EACH UNIT

Then spread over more than two acres of ground is the grove of maples, each dedicated to one of the units of the Canadian corps, each with a plaque beneath bearing the name.

(Continued on Page Three)

REDMEN'S BID FAILS WHEN WOOD CHOPPING STARTS AND ROSSLAND TAKES 16-8 LACROSSE REVERSAL

Cash Customers Given Premium in Three Fistic Flares

Rossland Redmen put up a gallant bid in their West Kootenay lacrosse engagement with Nelson Maple Leafs at the civic centre arena Monday night, but couldn't match speed nor shots with the fast freaking lakesiders. They took it on the chin again, 16-8.

Starting out with a steady game, Rossland at times had complete control and although outscored, at stages played a better passing game than Nelson. As soon as the woodchopping began they lost ground, however, and Leafs swung into a passing game that produced goals almost on a clockwork basis.

The customers again got an extra for their money in one near-crap and two heart-to-heart fistic arguments. Egan and Anderson drew five minutes for over familiarity and subsequent offenders 10 each—Hartney and Dingwall, Bryant and Turik.

Rossland was back almost at full strength after a series of games in which juniors replaced injured regulars. Nelson used George Bishop in place of Townsend. Both teams shifted several of their men about to new positions.

Davie Gibbon, Leaf's unconventional goalie, produced the first goal-tender's penalty of the season.

FAST START

A tidal first period saw Nelson completely outclass Redmen for five minutes and four goals, and Redmen exactly reverse the tables for the next five minutes and three goals. Hooker's penalty for swinging over Schumann's head gave Rossland the power break, but it was Nelson that scored, the only goal of the two minutes. Rossland argued Dingwall was in the creche when he scored, but the goal was allowed.

Both teams gave fine passing displays in this stanza, and for minutes the crowd sat back in quiet, thorough enjoyment of the team work. Strikingly enough, on only two of the eight goals were assists given.

In the second canto goal-scoring quietened considerably with only four counters, three of them by the Leafs. But the boys were beginning to get together a little more often and rough stuff appeared about due.

The score was 8-4.

WOOD TO THE FORE

Redmen opened the third period scoring with McGuire's counter from Scott after a session of jockeying. They produced a great pressure game but carried the wood and interference along with it. As the personal business overcame their lacrosse they faded before Nelson's fast passing attack in the last five minutes and Leafs rapped in four in a row.

The wood chopping began early in the period, while Murphy and Hammond were serving two each for tripping and high sticking respectively. Anderson and Egan drew the first long rest for exchanging pleasantries in the Nelson goal mouth, five each. With McGuire in for slashing, Hartney and Dingwall had a set-to at the Rossland creche after Dingwall swung on the tall Rosslander. They drew 10 each, most of it stretching into the final period.

Leading 12-5 going into the final and with the extra man as Redmen were reduced to four and Nelson to five men, Leafs were forced back. Egan drew two minutes for creasing the seat of an interfering player, and Rossland broke through for two counters but lost the manpower advantage when Saundry drew two for high sticking.

ANOTHER FISTIC GO

Twice missing opportunities, Nelson got going when a three-way pass, Hammond to Egan to Cooper, gave Bud a goal. Bryant laid down a pass for Jack Bishop to score and then tossed off his gloves to go to work on Turik. He gave Rossland's recruited junior a real going over, but they both got 10 minutes, stretching past the final bell.

Saundry got away up the floor alone for a long pass but Davie Gibbons came out of his goal and stretched him. Davie got two minutes for it. Miller took over the net, holding it secure.

Driving to the other end, Leafs had the Rossland defence looking for the ball as Egan missed his chance. Hammond picked up the loose ball and Gidinski folded up when he took the drive on the stomach pads.

After an exchange of goals Hartney and Mills went to durance vile for caressing each other overmuch and J. Bishop, Hammond and Graves wound up the ceremonies with a three-man tally for the 24th goal of the night.

ROSSLAND—	G	A	Pt	Pen
Gidinski	0	0	0	0
Hartney	0	0	0	12
Carkner	2	1	3	0
Turik	0	0	0	10
Forrest	0	0	0	0
Saundry	1	2	3	2
Schumann	0	0	0	0
Anderson	1	0	1	5
Murphy	0	0	0	4
McGuire	3	0	3	2
Scott	1	3	4	2
Sitton	0	0	0	0
Ezart	0	0	0	0
Totals	8	6	14	37
NELSON—				
Gibbon	0	0	0	2
Bryant	3	1	4	12
Egan	0	1	1	11
Graves	3	1	4	0
Cooper	1	0	1	0
Hooker	1	0	1	2
Miller	2	0	2	0
Hammond	1	3	4	2
Bonneville	1	3	4	0
Mills	0	0	0	2
Dingwall	1	0	1	10
G. Bishop	0	1	1	0
Jack Bishop	3	0	3	0
Totals	16	10	26	41

Officials — G. W. Wheatley, Trail, and Bob Paterson, Nelson.

Results

INTERNATIONAL
Montreal 4, Newark 17.
Syracuse 5, 2, Toronto 7, 6.
Buffalo 6, Jersey City 8.
ASSOCIATION
Columbus 6, Toledo 1.
Louisville 3, Indianapolis 9.
St. Paul 9, Minneapolis 8.
WESTERN INTERNATIONAL
Wenatchee 4, Vancouver 0.
Bellingham 1, Tacoma 2.
Spokane 0, Yakima 7.

Canadian Corps Dominion-Wide

TORONTO, Aug. 1 (CP)—A Dominion-wide Canadian Corps association, uniting all provincial organizations, was brought into being at a meeting here today of presidents of the provincial associations. Col. Charles R. Hill, Toronto, was elected president.

A Dominion constitution adopted provided that "the association shall be maintained for the purpose of unifying and giving leadership and direction to the work of the provincial associations."

Chinese Strike as Countryman Held

SEATTLE, Aug. 1 (AP) — The crew of the Norwegian motorship Granville staged a sit-down strike here today, customs officials said, announcing "no more work until No. 1 boy come back."

"No. 1 Bay" was Boatswain Shew Ah Dock, 45, held for questioning after customs men at Portland seized 400 tins of narcotics aboard the craft last Friday.

Eight Owners Trail Property Claim City Responsible, Rocks

TRAIL, B.C., Aug. 1—A letter signed by eight property owners on Rossland avenue stating that they would hold the city responsible for any damage done by falling rocks from the hillside was received and filed by the council tonight.

Committee Thanks Trail Council for Help Hospital Costs

TRAIL, B. C., Aug. 1—The C. M. & S. company Employees' Medical committee in a letter to the council thanked the city for assuming a portion of the charge for patients in the isolation hospital.

TWO CHARGED

VANCOUVER, Aug. 1 (CP) — Gurdan Singh, 19, Narja Singh, 23, and Thaker Singh, 30, appeared in police court here today on robbery with violence charges arising out of an attack on Lal Singh over the weekend during which $10 was stolen. They were remanded for a

Use of Trail's Sewer Is Asked by New District

TRAIL, B. C., Aug. 1—An agreement of the Corporation of the Annable-Warfield Waterworks and Sewerage district to pay $500 annually for the use of the city's trunk sewer; or $1 for each building having a connection to the sewer entering it should there be more than 500 buildings connected, was received by the Trail city council here tonight and referred to the city clerk and R. J. Clegg, city solicitor.

S. S. McDiarmid, city engineer, reported that the Trail creek culvert was in better shape than he had seen it for some time but that there were about 40 places on its floor that needed repair. The ceiling and walls were as good as when put in but the rocks forced through by the spring freshet damaged the concrete flooring. He suggested to the council that a more elastic flooring be put in, such as wood.

He was not satisfied with the connection of the sewer at the top end of it. The council will view the situation Tuesday.

Iowa Guards Close a Federal Hearing

WASHINGTON, Aug. 1 (AP) — United States government lawyers said today that Governor Nelson G. Braschel of Iowa did not have "a leg to stand on" in ordering national guardsmen to close a labor board hearing into the Maytag strike controversy at Newton, Ia.

They expressed the opinion the governor had no more right to "interfere" with a federal administrative agency such as the labor board than he would have to close a session of a federal court.

NEWTON, Ia., Aug. 1 (AP) — Arbitrary closing of a United States national labor relations board hearing into the Maytag strike controversy here by the Iowa national guard tonight threatened to precipitate a clash between federal and state authorities.

Governor Nelson G. Kraschel, as commander-in-chief of the Iowa national guard on strike duty here, ordered the troops to close the hearing when it convened at 10 a.m. today.

Madison Hill, N. L. R. B. trial examiner, acting on advice of his Washington headquarters, accepted service of the military's order and declared the inquiry was in recess for 48 hours—until 10 a.m. Wednesday.

Social...

Nakusp

NAKUSP, B. C. — G. P. Horsley, L. Brown and N. Harrison were visitors to Nelson.

G. B. Dickson and A. E. Fowler motored to Vernon Friday.

Mrs. M. Ion, who visited for some weeks at Calgary, returned Thursday.

Mr. and Mrs. R. A. Fowler of Trail are visiting at the home of the former's parents, Mr. and Mrs. A. E. Fowler.

Mr. and Mrs. F. E. Smith of Nelson were guests at Pine Lodge.

Miss M. Bedwell left to spend a few days at her home at Arrow Park.

J. Saxon is spending a few days at Nelson.

Mrs. M. McLaren and Miss Martha Steenhoff left Saturday for Nelson and Salmo.

Miss Georgina Munn and Miss Kay Sutherland have returned from the girls' camp at Koolaree.

Mr. and Mrs. M. Barrow have returned from Nelson where they spent several days.

Mr. and Mrs. F. Rushton had as their guests Mrs. H. H. Pitts and Miss N. Dunn, district health nurse of Nelson.

Mrs. E. C. Johnson returned Saturday from Nelson.

Mrs. L. De Rosa and Miss Florence Defoe of Trail were Friday visitors here.

Misses Charlotte and Gay Barrow and Gladys Olsen returned Friday from girls' camp at Koolaree.

Cleared of Blame in Penticton Death

PENTICTON, B. C., Aug. 1 (CP) —A coroner's jury late today returned a verdict of accidental death and exonerated Mrs. L. Hodgins of Vancouver from blame in the accident which took the life of Peter Kvestich, cyclist, here Friday.

Kvestich was struck by an automobile police said was driven by Mrs. Hodgins.

The 36-year-old Hungarian victim will be buried in Los Angeles.

Trail Bylaws Will Be Resubmitted to Poll Taxpayers August 16

TRAIL, B.C., Aug. 1—Street Improvement Authorization and Debenture bylaw and the Storm Sewer Authorization and Debenture bylaw were given second and third readings at a meeting of the city council here tonight. They will be submitted to a poll August 16. E. F. Tregoning, acting city clerk, was declared returning officer.

Improvement Binns Street to Be Theme of Report at Trail

TRAIL, B.C., Aug. 1—Improvements to Binns street between Martin street and Glover road were referred to the city engineer and the board of works to report back and give costs, at a meeting of the city council here tonight.

Water service applications of George Webb, 1350 Third avenue, James Cumming, Daniel street, and A. Menaldi, 92 Cesconti street, were

Trailite Commends Fire Department on Extinguishing Blaze

TRAIL, B.C., Aug. 1—The Trail city council Monday night appreciated a letter from Gomer Jones, Daniel street, commending the fire department for its fine work in extinguishing a blaze at his home recently. Alderman J. H. Woodburn, chairman of the fire, water and light committee, stated: "But we should still make people put ashes in proper containers." The fire was caused by placing hot ashes in a cardboard container.

Recommendation of Alderman Woodburn that necessary repairs to No. 1 fire truck be made was approved. The work would require about six hours, he said, and asked that a city truck be on hand in its place for emergency use during that time.

Trail Council to Deal Gift Field

TRAIL, B.C., Aug. 1—That whether the city council would vote $500 to the proposed playing field at Annable as it had done for the Shaver's bench site development, since the Shaver's bench proposal had been abandoned for the Annable site, would be considered before the next council meeting, Mayor E. L. Groutage assured P. F. McIntyre, chairman of the Trail-Tadanac parks board and representative of the new playing field joint committee, at a meeting of the Trail city council here tonight.

Mr. McIntyre stated that the Annable site had been preferred as the ground was more level, water and power were handy, and grass could be grown easily and well there. He stated he had been informed by the Rotary club that it was retaining the land on Shaver's bench, to which it held title, for a future practice field.

Social...

WARDNER

WARDNER, B.C. — The Girl Guides returned Thursday from Koolaree Camp.

Mrs. L. Lovick returned Thursday from Lumberton.

Mr. and Mrs. C. Bunge have left for their home in Port Townsend, Wash.

G. Johnson and Miss Edna Johnson motored to Cranbrook Thursday.

Mrs. J. Lawson entertained at tea Friday. Those invited were Mrs. A. Kievill, Mrs. J. Wright, Miss E. Lundbom, Mrs. C. Hamrin, Mrs. C. Rader, Mrs. L. Lovick and Mrs. W. Muir.

T. Eimer of Bull River was in town Friday.

J. Martinos visited Cranbrook on Friday.

Mrs. O. Holmes motored to Cranbrook, Friday, returning Saturday.

Mr. and Mrs. G. Todhunter and family of Elko, spent Saturday at the home of Mr. and Mrs. R. Richmond.

Mr. and Mrs. H. Haney and Beverly of Canal Flats spent the week-end in town.

Geneva Lovick accompanied them back.

Mr. and Mrs. H. Thompson motored to Fernie Saturday.

J. Chester of Coal Creek visited his sister, Mrs. H. Thompson Sunday.

H. Simpson spent the week-end in town.

Social...

WYNNDEL

WYNNDEL, B.C. — F. Martello has purchased the T. Sixsmith property and will take up residence in the fall. T. Sixsmith left last week for coast points.

M. Wigen visited Yahk last week.

Mrs. Baxter of Cranbrook has returned home after visiting her daughters, Mrs. Burch and Mrs. Haynes.

Mr. and Mrs. J. Leamy of Trail and Mrs. Stanton of Kimberley were guests of Mr. and Mrs. C. Leamy.

Mrs. O. J. Wigen held the winning ticket on a hooked rug drawn for by the C. C. F. club at Christina lake.

Mr. and Mrs. R. Cornwell and family and Mrs. J. McFarland and children, Bobby and Grace Jean, of Rossland visited at the Davis home, returning to Rossland Sunday.

Mr. and Mrs. J. Berry and Mr. and Mrs. J. Holloway of Edmonton were guests at the home of the former's sister, Mrs. L. Davies.

Mr. and Mrs. Turner of Granum, Alta., were guests of Mrs. Turner's sisters, Mrs. Marsh and Miss Goeson.

Mrs. Pederson who has been a patient in Cranbrook hospital, has returned home.

Mr. and Mrs. Forrester and family of Lethbridge were guests of Mr. and Mrs. Towson.

Roy Andestad visited Lumberton last week.

O. J. Wigen who has been a patient in Creston hospital has returned home.

Mr. and Mrs. Paul Ofner returned home Sunday after visiting their son, Oscar Ofner, at Lumberton.

Coates to Succeed McDiarmid as City Engineer at Trail

TRAIL, B. C., Aug. 1—Appointment of J. P. Coates to the position of city engineer was indorsed by the city council here tonight. Mr. Coates joined the city staff a few months ago when he was appointed building inspector. He will take over duties of his new office on September 1.

S. S. McDiarmid, city engineer, will retire on August 31.

Building Permits in Trail in Month July Reach Total $28,900

TRAIL, B.C., Aug. 1—During the month of July building permits issued by the Trail city building department totalled $28,900, compared to $114,070 for the same month of last year. Value of permits to the end of July this year was $189,198 compared to $348,410 for the same

Buy FURNITURE

AT FINK'S GREAT AUGUST SALE

Occasional Chairs. Reg. $8.00. Sale Price $4.95

Large Kitchen Cabinet. Regular price $39.50. Sale Price $24.95

Heavy Hall Carpet Runner. 27" wide. Reg. $1.45 yard. Sale 95c

Walnut Bedroom Suite. 4 pieces. Sale Price $59.00

Heavy Scotch inlaid linoleum, long wearing and durable. Excellent patterns. Square yard . $1.19

One boys' Wagon. Solid construction. Reg. price $9.00. Sale Price $4.50

Tricycle. Reg. price $8.00. Sale Price $3.95

USE YOUR CREDIT DURING THIS BIG SALE

THE FINK MERCANTILE CO. LTD.

FURNITURE and DRY GOODS
PHONE 553
409 Baker St. Nelson, B. C.

MORE ABOUT Russo-Japanese

(Continued From Page One)

Slight damage was done to railways to which both the Soviet and Japanese-dominated Manchoukuo lay claim.

Japanese militarists called the attack a "face-saving" device by the Russians because of the loss of Changkufeng Hill and other posts the Japanese claimed to have captured in the contested region.

Taking a serious view of the incident, the Japanese announcement said the air raids occurred between 12:30 and 3:30 p.m. (between 10:30 p.m. Sunday night and 1:30 a.m., E.S.T. Monday).

400 JAPANESE REPORTED KILLED

MOSCOW, Aug. 1 (AP) —Details of a sanguinary battle for possession of Changkufeng, hill on the Siberian-Manchoukuo-Korean border, in which Japanese hurled a whole division against Soviet Russian forces, were disclosed in an official communique tonight.

Japanese losses were given as upward of 400 killed and wounded in the bitterly fought attempt of Japanese to capture the strategic heights in the Possiet Bay region which Russian forces began fortifying July 11.

Tanks, airplanes and artillery were brought into the battle in the disputed territory.

One Soviet scouting plane was brought down; and the Soviet announcement said it was believed the pilot was captured after he took to his parachute.

Thirteen Russian soldiers were killed and 55 wounded.

The Russians captured five artillery pieces and 14 machine guns, and lost a tank and a field piece themselves.

An official account of the battle said Japanese concentrated one division against Zaozernaya (Changkufeng) after they were repulsed in an attack on a nearby hill last Friday and on Sunday opened the battle unexpectedly with an artillery barrage. They bombarded nearby hills and a road to prevent the arrival of reinforcements.

After penetrating Soviet territory a distance of 2½ miles they were driven back.

Soviet troops did not cross the Manchoukuo border, it was explained, and so were unable to encircle the Japanese or make a flank attack upon them.

Prior to the official announcement little mention was made here of the trouble with Japan as mass meetings of Soviet workers celebrated anti-war day and pledged resistance to any invader.

The gravity of the situation was seen in instructions to the Soviet charge d'affaires in Tokyo to warn the Japanese government of "possible terrible consequences" of this invasion of Russian territory.

The battle ranks at the biggest clash on the Soviet-Manchoukuo frontier since the beginning in 1931, of the long series of boundary incidents, numbering hundreds.

Foreign military observers here who previously were inclined to view the situation as only another of these incidents were beginning to take a graver view of the encounter.

THREE OTHER CLASHES

HSINGKING, Manchoukuo, Aug. 2 (Tuesday) — (AP) — Reports from Changkufeng today told of three more clashes Sunday night as Soviet Russian forces sought to regain that strategic position on the Siberian border from which they were driven by Japanese early Sunday.

The three fights occurred within an hour and a half, the first occuring at 5:30 p.m. (3 a.m. Monday, EST) when four tanks attacked and were repulsed.

At 6 p.m., 300 Soviet Russian troops aided by five tanks launched an assault against Japanese positions but were thrown back with the disabling of two of the tanks.

The last attack was at 7 p.m. when the Soviets began an artillery bombardment from six batteries. Japanese said little damage was done.

NEW YORK, Aug. 1 (AP)—Four gunmen held up a branch of the Banco Di Napoli Trust company at First avenue and 12th street this afternoon. Police said they fled with

SALMONBELLIES ON EVEN TERMS WITH THE ADANACS

NEW WESTMINSTER, B. C., Aug. 1 (CP) — Canadian Champion New Westminster Salmonbellies edged out the Adanacs 14-13 tonight and moved into a tie with their intra-city rivals for the leadership of the Inter-City Box Lacrosse league.

The New Westminster teams are now tied with 24 points each, leaving Burrards in second place with 20 and Richmond third with 16. Indians are in the cellar with 10 points.

The Mann cup champions started fast and rammed in seven goals in the opening session and had a 10-7 lead at the half.

PREMIER KING AT FRENCH VILLAGE

TORONTO, Aug. 1 (CP)—Prime Minister Mackenzie King, it was disclosed tonight, made a personal visit to the French village in the Canadian National exhibition grounds where many thousands of the Canadian corps "whooped it up" Saturday night.

Mr. King, who officially opened the reunion Saturday and then watched the veterans pass on parade, made the visit at the height of the night's activities and against the advice of reunion officials who feared he might be shocked at the antics of thousands of men "on leave" from the conventional job of being sound and sober citizens.

Failure to Comply Building Bylaw Is Reported at Trail

TRAIL, B. C., Aug. 1—That work had been done on property owned by Dr. J. B. Thom at 1475 Cedar avenue and on property at 1010, 1030 and 1050 Victoria street, owned by Anna Leinsh, contrary to the building bylaw, was reported in a letter from J. P. Coates, building inspector, to the city council here tonight. The letters were referred to the legal department.

MORE ABOUT FOREST FIRES

(Continued From Page One)

Th mill of Y. Takamoto, endangered over the week-end, was saved today by a change of the wind.

Most serious property damage of the fire was to logs and standing timber of the J. L. Brown logging company Sunday.

Besides the Haney fire two other outbreaks kept crews busy on the mainland, one in the vicinity of Green Point on Harrison lake and the other on the Chilliwack river. Both were reported in good shape.

The 100,000-acre Vancouver Island blaze was reported stopped on all sides.

In the Kootenay several spot fires were reported but all were well in hand. Fire conditions, however, remained hazardous with dry weather and winds prevailing. The district was covered with a pall of smoke.

SHOWERS BRING RESPITE IN U. S.

SEATTLE, Aug. 1 (AP)—Favorable winds and scattered showers brought a respite tonight from the forest fire hazard in the United States Pacific northwest.

A shift of wind to the north saved the Bremerton, Wash., watershed from a forest fire which swept to within seven miles of the city last night.

C. C. Casad, public works commissioner at Bremerton, reported the blaze virtually under control, and danger past unless the wind changed.

JAMAICA WRECK TOLL IS LOWER

KINGSTON, Jamaica, Aug. 1 — (CP Cable) — Jamaica government railways officials said tonight they believed the toll in Saturday's wreck of an excursion train would be set at between 30 and 40 instead of 60 previously believed killed.

First reports reaching Kingston from Balaclava, 70 miles away and scene of the wreck said 52 bodies had been recovered from the ruins of the coaches.

Buy or sell with a Classified Ad.

KASLO Social...

KASLO, B. C. — Mr. and Mrs. R. L. Piper of Trail were city visitors during the week-end.

Mr. and Mrs. R. A. Wallinger and children of Trail arrived in the city Saturday to spend several weeks holidays.

E. G. Randell of Trail is spending a few days in Kaslo.

Jack MacNicol of Johnson's Landing was a visitor in the city Saturday.

R. V. Maynard of Lethbridge arrived in the city Sunday to spend several days renewing acquaintances.

F. S. Chandler was at Nelson Saturday to visit his daughter, Mrs. Thomas Barkley, who recently underwent an appendicitis operation and is a patient at Kootenay Lake General hospital. Mr. Chandler was accompanied by his daughter, Miss Winnie Chandler.

Miss B. Bell, R. N., was a visitor to Nelson Saturday.

Miss Elizabeth Surina of Shutty Bench, left Saturday to visit for several weeks at Vancouver.

Mr. and Mrs. J. Coles have as their guest the latter's sister, Miss Searle.

Mr. and Mrs. Brunel Murphy and son, Jimmie, of the Reeves MacDonald mine are spending several days in town guests of the former's parents, Mr. and Mrs. J. N. Murphy.

Mrs. Watts has returned to her home at Riondel after spending a week as guest of Mr. and Mrs. Fred McGibbon.

Mrs. Robert Paterson of Trail is spending a few days in town.

Mr. and Mrs. L. MacPherson of Trail were recent guests of the former's father, John MacPherson.

Mr. and Mrs. L. W. Bates of Nelson were Friday visitors in town.

Mr. and Mrs. M. Laye and children of Calgary were visitors in town Friday en route to Johnson's Landing to visit Mrs. Laye's brother-in-law and sister, Mr. and Mrs. Stanley Lakes.

Mr. Davidson of the Kootenay Belle mine was a guest of Mrs. John companied by his sister and a party from the coast.

Mrs. L. M. Irvine of Regina was a city visitor Friday en route to visit relatives at Johnson's Landing, leaving Saturday for that point.

Mr. and Mrs. F. Coates have left for their home at Rossland after spending a week visiting friends in town.

Robert Foulkes, who spent a week in the city left Saturday for his home at Kimberley.

Fred Lee of Trail was a recent visitor in the city.

Mr. and Mrs. E. M. Sandilands have as their guests, Mrs. Gray and Miss Gray of Omaha, Neb. The three ladies were recent visitors to Nelson.

J. N. Murphy was a recent visitor to Nakusp.

Miss Katherine Gillis has returned from visiting Willow Point.

Mrs. A. Kirkpatrick of Willow Point was a recent visitor to Kaslo.

T. J. Ainsworth of Howser, who was holidaying in town, left Friday for Corra Linn, to be a guest of Mr. and Mrs. G. N. Brown for a few days.

Mr. and Mrs. V. McDowell of the Kootenay Belle mine were Thursday guests of Mrs. John Tonkin. They were accompanied by Mr. McDowell's parents, Mr. and Mrs. McDowell, sr., of Vancouver.

B. C. RESORTS

DELIGHTFUL Vacation
Spend Your Holidays and Week-Ends at the OUTLET HOTEL Procter
Good meals, friendly service. Excellent fishing, boating, hiking, swimming. Furnished cabins. Grocery store in connection.
W. A. WARD, Prop.

Guide for Travellers
NELSON'S LEADING HOTELS

Hume Hotel .. Nelson, B. C.
GEORGE BENWELL, Proprietor.
SAMPLE ROOMS : EXCELLENT DINING ROOM
European Plan, $1.50 up

HUME—Miss Dorothy Raper, A. C. Raper, Johnson's Landing; W. F. Smith, Vernon; William Hunter, Grimsby, Ont.; E. S. Jones, Cranbrook; John Taylor, New Denver; E. Gregg, Victoria; O. Sibley, R. R. Brough, Medicine Hat; R. D. Astey, Trail; R. Morgan, Ottawa; Mr. and Mrs. Ray Jasper, Cusick, Wash.; R. G. Ritchie, Kelowna; I. G. Barnett, Fred Tate, Mr. and Mrs. G. S. Eldridge, Mr. and Mrs. H. G. Malcolmson, G. D. Morish, Vancouver.

NEW GRAND HOTEL
P. and L. KAPAK, Proprietors.
Commercial, Tourist and Family Trade Solicited
ROOMS $1.00 AND UP
Free Parking NELSON, B. C. Phone 234

Occidental Hotel
705 Vernon St. Phone 897
H. WASSICK, Prop.
SPECIAL MONTHLY RATES
Good Comfortable Rooms
Licensed Premises

WHEN IT'S NEWS
You Read About It In the
Nelson Daily News

BALFOUR, B. C. HOTELS

BALFOUR BEACH INN and Cottages
Fine Safe Beach Boating Fishing
Afternoon Teas — Light Lunches
Balfour B. C.
20 miles from Nelson Jess Sanders, Mgr.

EDGEWOOD, B. C. HOTELS

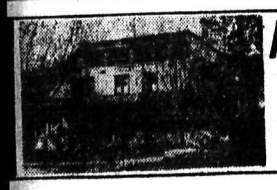

Arrow Lakes Hotel
EDGEWOOD, B. C.
E. NIEDERMAN, Proprietor
Comfortable Rooms—Good Meals
Logical stopping place on the road to Vernon

VANCOUVER, B. C., HOTELS
"YOUR VANCOUVER HOME"
Dufferin Hotel
Newly Renovated Throughout
Phones Elevator
900 Seymour St., Vancouver, B.C.
A. PATERSON, late of Coleman, Alta., Proprietor

SPOKANE, WASH., HOTELS
When in SPOKANE You Will Enjoy Staying at the
410 Riverside Avenue Hotel VOLNEY Opposite Paulsen Bldg.
EVERY COURTESY SHOWN OUR CANADIAN GUESTS

STANFORD Hotel, SPOKANE
Nice Clean Rooms

Old Kentucky CIGARETTES

HEPBURN FLIES TO GUN LAKE

VANCOUVER, Aug 1 (CP) — Premier Mitchell Hepburn of Ontario, on an aerial tour of the Dominion with two companions, flew to Gun lake in British Columbia's famed Bridge river gold mining area in a chartered plane late today for at least an overnight stay.

The premier, accompanied by J. P. Bickell of Toronto and Ben Smith of New York, took to the air a few hours after he arrived here by coastal steamer from Alaska.

The party planned at least an overnight stay at a private lodge on the shore of the lake, 120 miles north of Vancouver. They may stay longer.

Pilot Jimmy Towne, who is flying the aerial party on the tour, stayed here to supervise the checking over of the tour plane, a big amphibian. It will be ready for the air again by Wednesday but the pilot said he did not know when the premier planed to leave for the east.

Pilot Ginger Coote, president of Ginger Coote Airways, flew the party to Gun lake.

MORE ABOUT

Nelson Building

(Continued From Page One)

The month's plumbing permits, totalling 11, showed an increase of one over June Six new services were listed in each month.

August building permits got away to a good start with James Kerrigan taking out one for a new filling station and repair shop at the corner of Baker and Hendryx streets. It was for $4000.

JULY BUILDING

July's building permits were:

A. J. Fletcher, to build residence Mill street, $1250.

Thomas Hulls, to build frame and stucco residence, Silica street, $3800.

T. H. Waters & Co., Ltd., to build foundation, Vernon street, $800; and to build boiler room and coal bin at Kootenay Breweries limited, $4000.

W. E. Shaw, to build sleeping porch, 417 Carbonate street, $75.

Thomas Halsey, to extend foundation, 715 Fifth street, $50.

A. H. Green C., Ltd., to build concrete basement, 511 Victoria street, $500; to renew part of flooring, Gelinas' Recreation hall, $216.

A. J. Crack, to construct concrete wall under kitchen, 919 Carbonate street, $58.50.

Thomas Hulls, to reshingle roof, Third street, $150; to remove partition and build cloakroom, Hume school, $60.

Charlotte E. Hookings, to line ceiling of store, Nelson avenue, $15.

John Ahrens, to make alterations in the Ritz building, $50.

Ivy Langill, to build cement foundation, 817 Fourth street, $150.

George R. Leask, to make repairs to Strathcona hotel, Victoria street, $1466.

RENEW TREASURY BILL

EDMONTON, Aug. 1 (CP)—Treasury bill of $500,000 due today has been renewed already by the Dominion government, according to Provincial Treasurer Solon Low.

The money was borrowed by Alberta from Ottawa a year ago at three per cent interest. Dominion has given Alberta a renewal at the same interest rate.

WAKE UP YOUR LIVER BILE—

And You'll Jump Out of Bed in the Morning Rarin' to go

The liver should pour out two pounds of liquid bile into your bowels daily. If this bile is not flowing freely, your food doesn't digest. It just decays in the bowels. Gas bloats up your stomach. You get constipated. Harmful poisons go into the body, and you feel sour, sink and the world looks punk.

A mere bowel movement doesn't always get at the cause. You need something that works on the liver as well. It takes those good, old Carter's Little Liver Pills to get these two pounds of bile flowing freely and make you feel "up and up". Harmless and gentle, they make the bile flow freely. They do the work of calomel but have no calomel or mercury in them. Ask for Carter's Little Liver Pills by name! Stubbornly refuse anything else. 25c.

(Advt.)

There'll be a hot time in the ol' town

—This Week!

Many people will suffer unnecessarily from heat this week. They will fuss and fret and fan themselves as they scurry from counter to counter and store to store, looking for something.

Save steps these hot days. Sit down in the shade of a cool porch. Glance through the advertisements in the newspaper. Find what you want before you go to buy it.

That's what advertisements are for. You can trust the advertisers to tell you about bargains in the ads. You can save money and minutes and many a headache if you read the advertisements—and heed them.

Buyers and Sellers Both Profit From Newspaper Advertising

Lots of Fun at Lakeside in the Sun

There is one sure way to determine whether or not you have had too much sun. Miss Eva Henrickson demonstrates the method to an interested group. The use of the finger nails is recommended to secure quick results.—Daily News Photo.

Spend Three Days Without Food or Water on Angry Seas in Tiny Skiff

VICTORIA, August 1, (CP)—"I figured it was not my time to die," said Daniel (Danny) Barrieau, 24, of Esquimalt, who fought tide rips and angry seas in a 15 foot skiff for three days and nights without food or water to save a Kyuquot Indian woman, Marian Tom, and her two children, Norman, 10, and Mases, seven, in the Straits of Juan de Fuca.

Recovered from their terrifying experience the quartette reached Victoria Saturday night by the Olympic from Port Angeles.

For 65 hours the four drifted in the straits, hungry and thirsty, drenched by the seas sweeping over them, facing what appeared to be certain death.

How they survived none of them know.

"I was on Bentick island gathering kelp on Wednesday afternoon about three when I heard cries for help and saw two boys in a ten-foot skiff struggling in the tide-rip off Race Rocks," said Barrieau in narrating his adventure.

BOYS LOST OARS

"It was getting misty and the foghorn at the Race had just started blowing. The boys had lost both oars and they were being carried rapidly offshore.

"I grabbed my boat and with Mrs. Tom, who was nearby, and went to the assistance of the boys.

"By the time we had reached the boys and hauled them into my boat, we were caught by the rip. I lost an oar and it was impossible to make any headway with the remaining one. Mrs. Tom had ripped a stick from the planking of the smaller skiff before we abandoned it and she kept the bow heading into the heavy swells.

"We drifted for two hours and before darkness we were about three miles off Port Angeles and could easily distinguish the blinking of Edil Hook light.

"How we got across I do not know. Three times the boat filled with water as the seas flopped over us. Mrs. Tom and the boys, Norman and Moses were kept busy bailing. I used the painter to tie the kids to the boat to prevent them from being washed overboard.

"By daybreak next morning we had drifted back again to within a few miles of Race Rocks, but our hopes were dashed when we realized the boat was being carried out towards the entrance to the straits.

"We drifted out to sea and at one time were off Cape Flattery.

"I fell overboard once when I was trying to rig a blanket as a sail off Sherringham Point and Mrs. Tom pulled me back."

"I was so exhausted that I passed out completely three times. She revived me by wrapping me in her coat and rubbing my back with her knuckles, as the Kuyquot Indians do.

CHANTED PRAYERS

"When it seemed the waves would swamp us, Mrs. Tom knelt in the bottom of the boat with raised arms she chanted Indian prayers. I told her I didn't think it would do much good. Both the boys followed her example and began to pray too. I have been thinking about it a lot since and I think there must be something to it because every time Mrs. Tom prayed the waves seemed to quieten down.

"We lost all track of time as we were thrown about by the seas. We had drifted back of Neah bay and the coastguard plane passed over us before we were picked up by the fishing boat Welcome off Crescent bay on Saturday morning."

Suspended U.A.W. Officers Answer

DETROIT, Aug. 1 (AP)—Four suspended vice-presidents of the United Automobile Workers filed their formal answer today to charges preferred against them by President Homer Martin, denying all allegations and hurling some charges of their own.

Protesting the new trial procedure under which evidence by affidavit will supplant oral testimony, the defendants' reply said that "it denies defendants any trial at all and permits a verdict of guilty, a la Hitler, by a majority of the trial committee."

Denying the defendants were engaged in a conspiracy, as charged by Martin, the reply said the only conspiracy involved was between "Martin and an irresponsible, disruptive political adventurer and inter-meddler of New York." It said that Martin had appointed allies of the unnamed "adventurer" to positions of influence.

Nelson Electrical Output in July Is Ahead of Last Year

Electrical output of the city of Nelson power plant reached 821,900 kilowatts in July, an increase of 28,450 over July of last year, roughly 3½ er cent. It was an increase of 28,450 kilowatts over June of this year.

BETTER PLUMBING SERVICE
—PHONE 181—
B. C. PLUMBING and HEATING Co.

Sand AND Gravel

for All Building Purposes

PHONE 701

FAIRVIEW FUEL CO.

Value 1 2-5 Cents Pound Set Peaches for Duty Purposes

Valuation of 1 2-5 cents a pound for duty purposes has been set by the federal government on peaches being imported into the four western provinces The dump duty was applied Friday, Nelson dealers reported, to protect the home product on this market

Roosevelt to See Panama Defences

By EDWARD E. BOMAR
(Associated Press Staff Writer)

WASHINGTON, Aug. 1 (AP). — President Roosevelt will have the opportunity late this week to see how defences of the Panama canal have been strengthened in the last four years.

Since he visited the canal in 1934, both the United States army and navy with his approval have sent more men, guns and planes to insure the safety of the vital maritime link between the Atlantic and Pacific.

Millions have been spent in an effort to make the 50-mile system of lakes and locks impregnable, despite its natural vulnerability. Other millions have been earmarked for further safeguards.

Thirteen hundred men man six permanent fortifications bristling with long range guns, anti-aircraft guns and other weapons.

The navy has two squadrons of 12 planes each of its long-range patrol, bombers at its Cocosolo base, on the Atlantic side.

Six submarines are stationed at the Coco submarine base, adjoining the air station, and the canal is headquarters of a small special service squadron of gunboats.

$2000 Saved After Stolen Trunk Burned

TACOMA, Wash., Aug. 1 (AP).—A trunk, containing ammunition and various other articles was stolen from the home of William Ward Sunday evening.

A few minutes after its theft had been reported to officers, a call from an isolated district informed sheriff's deputies a trunk had been set afire in a field nearby. Deputies approached it, and finally managed to stop the fire despite the danger from exploding bullets.

Ward said two packages of bills had been in the trunk when stolen —one, on top of the other articles, containing $642, and the other, on the bottom of the trunk, containing $2000. Deputies found the $2000, safe but singed, after the flames were out.

Prime Minister at Kingston Centennial

KINGSTON, Ont., Aug. 1 (CP).—Prime Minister Mackenzie King today joined with the citizens of Kingston in celebrating the centennial of the incorporation of the municipality.

The prime minister arrived early in the day on board his private car from Toronto, where he had taken part Saturday and Sunday in the Canadian corps' reunion.

Militia units of this district are under canvas at Barriefield, east of the city, and the prime minister accompanied by Hon. Norman Rogers, labor minister, Brigadier H. F. H. Hertzberg, commandant of the district, and Brigadier H. H. Matthews, commandant of the Royal Military college, spent a half hour with the troops.

VOTE TO COOPERATE WITH LABOR PARTY

LETCHWORTH, England, Aug. 1 (CP-Havas).—The National Council of the Independent Labor party, meeting here today under the presidency of James Maxton, voted to accept the bid of the Labor party for cooperation between the two groups.

Negotiations with the labor party will be carried out in conformity with terms of a resolution on the subject adopted at the annual convention of the independents.

WOMAN INJURED IN COLLISION, CRANBROOK

CRANBROOK, B. C., Aug. 1 (CP). —Mrs. W. Oblad of Salt Lake City was in hospital here today with minor injuries suffered when the automobile in which she was riding was in collision with another driven by D. Carlton Jones of Vulcan, Alta., last night.

Jones pleaded guilty to a charge of driving to the common danger in police court today and was remanded for sentence.

Hudson's Bay Company.

INCORPORATED 2ND MAY 1670

Men's Work Shirts

Copper-shell and light blue chambray work shirts. Full cut, two pockets, coat styles, pre-shrunk. Sizes 14½ to 17½. **$1.65**

—Main Floor H B C

Men's Bib Overalls

8 and 9 oz. blue denim white backs. Full cut and riveted at points of strain. High backs with strong attached braces. Sizes 34 to 46. Pair **$1.95**

—Main Floor H B C

KHAKI PANTS

Fine khaki drill pants, pre-shrunk and will not fade. Neatly tailored with belt loops and cuff bottoms. Sizes 30 to 44.

$1.95

—Main Floor H B C

MEN'S FLANNEL PANTS

Fine quality all wool flannels in dark and light grey shades. Wide and medium width bottoms. Sizes 30 to 44.

$4.50

—Main Floor H.B C

Kingsway SHIRTS

Kingsway shirts have quality and style. Shirts tailored from new patterns. Fused and soft collar styles. Checks, stripes and plain shades. Sizes 14 to 17. ..... **$1.65**

—Main Floor H B C

Woven Coco Fibre RUGS

Made in British India these look smart and will give long service. For verandah, summer cottage or the home. Size 3'x6'. Each **$1.79**

REXOLEUM MATS

Handy little painted rugs in a size 18x36. Modern designs that wear well. Each **19c**

—Second Floor H B C

AXMINSTER MATS

Handy for doorways or the bedside. All wool in hit and miss designs with colored borders. Size 22" by 36" Special price .. **$1.95**

NEW TEA POTS

New shipment of English Brown Betty tea pots. Plain banded or decorated. Specially priced **49c**

—Main Floor H B C

Men's Work Boots

Sturdy work boots, black chrome uppers. Leather soles and plain or toe cap styles. Just the thing for hard wear. Sizes 6 to 11 ..... **$3.95**

Men's Dress Oxfords

Black kid or calf oxfords. Blucher cut, medium and wide, bend out sole and slip sole. Sizes 6 to 12. ..... **$5.00**

—Main Floor H B C

CAMP COTS

AT COST PRICE

Canvas top cots that fold into a small space. Hardwood frames strongly rivetted. Regular price $4.95. To Clear **$3.49**

—Second Floor H B C

Specials in Camp Furniture

Lawn Chairs. Striped Awning Seats. Each	$1.49
Chairs With Canopy: Each	$3.75
Folding Camp Stools: Each	29c
Camp Stool with Back Rest: Each	49c
Straw Rugs, 27x54: Each	29c
Straw Rugs, 18x36: Each	10c
Straw Rugs, 4'x7': Each	98c
Straw Rugs, 9x12: Each	$3.95

—Second Floor H B C

MORE ABOUT

CORPS REUNION

(Continued From Page One)

Plaques at all the trees were unveiled simultaneously today as Sir William Mulock, former chief justice of Ontario, gave the signal.

The assembly of veterans pledging themselves to the service of the nation and the maintenance of democracy would set an example to those who foolishly preached the doctrines of Communism and dictatorship, said Sir William. These doctrines would not find a foothold in Canada while the spirit of the Canadian corps lived and that spirit would live as long as Canada was a nation.

Archdeacon F. G. Scott of Quebec, beloved padre of the troops overseas who conducted the drumhead service of the reunion Sunday, pronounced a blessing and broke briefly.

The young trees were a fitting symbol of the high ideals of the corps, said the chaplain. They reached upward to heaven.

The third mass parade of the veterans today was smaller than the march-past Saturday or the church parade Sunday. It was a parade of the corps by towns whereas the others were by overseas units.

INVADE DOWN-TOWN

Fun-making for the veterans centered in the French village at the exhibition grounds during the day but toward evening they again invaded down-town Toronto in large numbers.

The corner of King and Yonge streets was congested with exuberant fellows whose energy showed no sign of flagging at the end of the third day.

They stopped street car and motor traffic and police were forced to divert cars along other streets. One reveller caught a free ride on the front bumper of a car which passed through the throng going up Yonge street and fell off at the end of a block. The car passed over him and another one behind was halted only when it was on top of him.

Friends pulled him from beneath the car and he appeared none the worse except for being mussed up. He protested he would not leave the fun but was forced into one of the cars and driven off to hospital for examination.

VOTE AGAINST GUILD

NEW YORK, Aug. 1 (AP).—The National Labor relations board today announced that editorial, art, photographic and business department employees of King Features Syndicate, Inc., had voted 290 to 253 against having the American Newspaper Guild named as collective bargaining agency.

POISONED BY FOOD

HIGH RIVER, Alta., Aug. 1 (CP). —Seven patrons of a boarding house at Royalties, Turner Valley oil town, were victims of food poisoning during the week-end.

Miss W. Weatherhead was in serious condition in hospital here today, the others were reported recovered.

Words 'Hot Dogs', 'Cocktails' and 'Sandwiches' Are Banned in Italy

ROME, Aug. 1 (AP)—Hot dogs, cocktails and other foreign-named delicacies lost their identities as such today through Fascist disapproval.

The merchants confederation invited buyers, restaurants, coffee shops, beach resorts and similar establishments to drop these "exotic and foreign names."

Accordingly, hot dogs, cocktails, sandwiches, hors d'oeuvres and roast beef will be given Italian equivalents.

The order which was directed against "snobbery" among Italians, also discouraged names like Rome's "Hollywood bar."

To help foreigners identify their viands, large establishments were urged to employ waiters speaking foreign languages.

CAMPAIGN COSTS $2180

WASHINGTON, Aug. 1 (AP)—Senator Barkley told the senate committee investigating the Kentucky Democratic primary today he had spent $2,180 in his campaign for renomination.

JEWISH CAFES CLOSED

VIENNA, Aug. 1 (AP)—Virtually all Jewish cafes on Vienna's famous Ring Boulevard were ordered today to close their doors. Orders also went to all non-Jewish cafes instructing them to post signs saying, "Jews Not Wanted."

RAIL BONDS SLIP

NEW YORK, Aug. 1 (AP)—Rails slipped downward today in desultory trading in the bond market. Utilities also were off a bit, according to the Associated Press averages, while industrials and the low yield groups advanced slightly to register new highs for the year. The foreign dollar list was steady.

CAR THIEFS ARE GIVEN JAIL TERMS

CALGARY, Aug. 1 (CP)—A joyride across the prairies from Calgary to Moose Jaw in a stolen automobile brought prison terms for Albert Mootz, Robert Walker and George Vellie here today.

Magistrate D. Cameron Sinclair sentenced them to serve a year in jail with hard labor. A fourth man, James Cruikshank, pleaded guilty. He will be sentenced tomorrow.

SAYS YELLOW RACES MAY ENGULF WORLD

NEW YORK, Aug. 1 (CP)—There is a rising tide of the yellow-skinned peoples of the east which may some day, and perhaps in our time, engulf the world in a clash of races, Rev. Samuel Henry Prince, head of the department of social sciences, King's college, Halifax, declared in a sermon at St. Stephen's Espicopal church.

Get Your Job In the "Want Ads"

24th. ANNIVERSARY OF GERMANY'S DECLARATION OF WAR ON RUSSIA FINDS EX-KAISER IN QUIET HAVEN

DOORN, The Netherlands, Aug. 1 (AP)—The 24th anniversary of imperial Germany's declaration of war against Russia today found one of that drastic step's chief protagonists, ex-Kaiser Wilhelm II, an exile interested more in his family than in political reminiscence.

Anniversary of the fateful day—one of the steps which cost him his throne—passed without observance by the former Kaiser, who will be 80 years old January 27.

Now one of his principal diversions is reading letters and clippings recording the progress of his grandson, Prince Louis Ferdinand, on his honeymoon trip around the world with former Grand Duchess Kira of Russia, member of a dynasty he once warred against.

Special Savings Accounts to Aid German Workers to Save for Car

LEVERKUSEN, Germany, Aug. 1 (AP).—Dr. Robert Ley, German Labor leader, announced today that beginning immediately every German worker could save for a so-called "people's car", or volkswagon.

Special savings accounts, he said, would be opened on the basis of a minimum deposit of five marks (about $2) weekly. Announcement will be made later as to how much each prospective buyer must save before a volkswagon will be turned over to him on the instalment plan, Dr. Ley said.

Disclosing further details of the previously announced new popular, low-priced automobile, he said the reich's aim was "to every working German his volkswagon."

"This very year," he said, "the first section of the factory for an annual production of 450,000 cars will have a roof overhead. By the end of 1939 regular production will be started. When the factory is completed, annual production will be 1,500,000 cars.

"In 10 years from now there won't be any working man in Germany who doesn't have or can't have his car."

Ley said the car would cost 950 marks (about $380), would have a speed of 62½ m.p.h. "on the super highways," and would operate about 40 miles on a gallon of gasoline.

H B C Grocery Specials

ON SALE TODAY, WEDNESDAY AND THURSDAY
193 PHONES 194

COFFEE—H B C Beaver Brand; 1-lb. tin	33¢	DRESSING—"Salad Time"; 32-oz. jar	49¢
TEA—Fort York; 1-lb. carton	55¢	FLOOR WAX—Old Windsor No-Rub; pint	47¢
CORN—Aylmer Golden Bantam, 17-oz.; 2 tins for	21¢	BEEF STEW—Burns', 1's; per tin	19¢
CAKE FLOUR—Swansdown; per carton	33¢	PUFFED WHEAT—Melograin; 2 pkgs.	17¢
SYRUP—Rogers, 2's; per tin	17¢	PITTED DATES—2 lbs.	25¢
RINSO—1 large pkg. and 1 small pkg. for	23¢	GRAPEFRUIT—6 for	25¢
WAX PAPER—Cutter rolls; each	14¢	ORANGES—Per doz.	27¢
MARMALADE—Abbot; per tumbler	15¢	APPLES—Transparent; 5 lbs.	25¢
TOMATO SOUP—Campbell's; 3 tins	25¢	NEW POTATOES—10 lbs.	25¢
SPAGHETTI AND CHEESE — Libby's, 14-oz. tins; 2 for	19¢		

Hudson's Bay Company

INCORPORATED 2ND MAY 1670.

ALBERTA WOMAN ATHLETE COMPETENT IN MANY TRADES

To Alter Features . . .

Amateur Actress Given Hints on Applying Make-Up for the Stage

By JULIET SHELBY

If you have always wanted to be an actress and are starting out with your own little group for the first time, here are some more pointers on your makeup for that big opening night.

Remember that your mouth is the most sympathetic part of your face.

PATRICIA DUNLAP

Made up for radio role

Every feeling — joy, sorrow, anger and love — is quickly expressed by the mouth. Its very mobility makes it readily respond to every emotion, so great care should be taken in making up your lips. The width and natural cupid's bow should be pleasingly proportioned to suit the rest of your features. Sometimes the natural lip line may have to be changed. This is done by applying lip rouge forming the desired shape and size, and then carefully spreading the base color to the edges of your new lip line. To hide the line of demarcation pat the complete surface of your concealed line with your fingers. Men, when applying lip rouge, must avoid a cupid's bow.

TO LOOK JOVIAL

If one lip is more prominent than the other use two shades of lipstick. Apply a darker color to the prominent lip. This will subdue it. Use a brighter shade to accent the smaller or thinner lip. If a jovial good-natured expression is desired, it can be acquired by bringing the lipstick up slightly at the corners of your mouth. If you wish to look worried or haggard, bring the coloring down slightly. This will droop the corners of your mouth.

The chin really offers the fewest problems of all the features. There are three characteristic types —the protruding chin, the receding chin, and the round, protruding chin. They can all be camouflaged by correctly shading your colors. A protruding chin may be pointed or rounded to bring it into proper proportion withe other features. Apply a darker color than your base, shading it well into the edges of the chin and bringing it high enough to get the effect you wish. On a round, protruding chin apply shadow to the center, spreading it over the entire area. When building up a receding chin you have to highlight the entire area by applying a lighter shade than your complexion base.

The professional method of applying wrinkles is to locate the natural position of the wrinkles by distorting your face in sections, thus forcing wrinkles to appear. Then while they are fixed work them in. When you relax your face will have a pattern of the wrinkled expression. With dark red or brown or gray lining color you then draw over the lines of your pattern.

Here are the materials necessary for an amateur actress: Foundation cream, lip rouge, dry rouge, powder, lining colors, eye shadow, under rouge, dernatograph pencil, (black or brown), mascara, liquid makeup, cosmetique, cold cream, nose putty, spirit gum, tooth enamel, clown white, burnt cork and paper linners.

Cultivate It . . .

Being Cheerful Depends on the Mental Attitude

By VIRGINIA LEE

I suppose there is no way of knowing how much of our dispositions we can control, and how much is due to the chemical makeup of our bodies, or our inherited tendencies or our inhibitions gained in childhood.

It is pretty unsafe to criticize anyone, because one doesn't know what his handicaps are.

And yet, sometimes it seems to me that people generally could be a lot more cheerful than they are. It isn't those who have the least who do the most moaning, either. I was told the other day about a girl, 16 years old, who is working for her living. Her people are drunkards; she has had no proper training either in morals or in keeping herself clean and neat. She craves affection, and yet doesn't know how to make herself attractive to get it. She has known nothing but poverty and quarreling all her life. I think of her when I get a letter from a girl or boy who seems to have practically everything to make them happy, and yet are " so lonely" or "so miserable", they write.

I had lunch with a charming young woman. She is nice looking, has many friends, keeps house beautifully with another business woman, has a good job that she likes, etc., etc., and yet she was sad. I felt it all through the meal, and kept trying to cheer her up.

On the other hand, I talked the other day to a friend who has had so many troubles that I hardly know how she keeps going. Her only daughter died, her son has always been a problem, not always his own fault, however, and still isn't settled in business or a job. Her husband's business failed and he works very, very hard with not very good health, and her own health has been very poor. In fact, less than a year ago she almost died, and their doctor's bills are something to shudder at.

And yet she is the most cheerful person. I asked her how she was feeling, and she said, "Fine, if only my feet will hold out." She was planning to move, her small and very lively grandson was living with her in a small apartment, and she was having a strenuous time trying to keep him amused and out of mischief and danger.

So you see it isn't the circumstances that down one. It is the disposition, and, as I said in the beginning, I wonder how far we can be held responsible for our feelings. All of us can try, at any rate, to keep jolly by counting our blessings. The right spirit will conquer many things.

ONE MINUTE PULPIT

A gracious woman retaineth honor; and strong men retain riches.—Proverbs 11:16.

Lilies Need Cool, Moist Earth

Lilies need special care during the hot, dry spells of summer. The soil in which they grow should be kept cool and slightly moist. If the lily roots are shaded by the foliage of other plants growing nearby or if they have a ground cover growing over them it may prove to be enough protection. When the lilies stand by themselves in full sun, then the soil about them should be well mulched. Granulated peat, or even grass clippings, will serve.

As shown in the Garden-Graph, when cutting lilies for indoor decoration leave about half of each stem and its foliage to manufacture food for the bulb. This method of cutting assures large blooms for next year.

If cut back just as the blooms begin to fade, many lilies will produce blooms again later in the season.

• • •

The newer dwarf zinnias, now available in a wide variety of colors, are especially desirable to use in well-drained spots fully exposed to the sun.

• • •

For lawns and general garden sprinkling a thorough soaking once a week is better than daily light sprinklings.

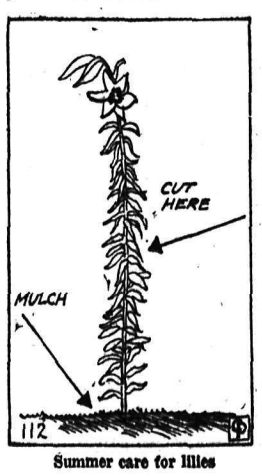

Summer care for lilies

'SALADA' TEA is delicious

301

Comfort First in Play Shoes

These Knockabout Moccasins to Be Worn With Slacks Perfect for Leisure Time

Delman's slack moccasin in white bucko with half-inch leather heel.

By LISBETH

This season has shown possibly the highest heels on record for fashionable shoes, and the lowest and most sensible The spike heels, needless to say, are being worn almost entirely for evening. Which reminds us of the story Eve Curie tells in her book, "Life of Marie Curie", her famous biography.

"If Eve was going out after dinner Mme. Curie would come into her room, lie down on the divan and watch her dress.

"Oh, my poor darling! What dreadful heels! No, you'll never make me believe that women were made to walk on stilts."

Comfort is the watchword of play shoes, and to wear with slacks. Delman has made the moccasins pictured. They come in white and assorted pastel pigskins piped in color, or in flecked suede and in white bucko, as illustrated.

The shoe has a half-inch leather heel and is the perfect knockabout shoe for leisure hours.

The smartly tailored slacks and bolero, the blouse with its wide stripes, the large sun hat with its upturned brim, and the charm bracelet, all are worthy of notice and typify the smartest in resort apparel of the season.

Start Early . . .

Begin Training for Adolescence When Mere Baby

By GARRY C. MYERS, PH. D.

Often I have said that we parents best prepare for the problems of adolescence by beginning with the baby. Perhaps I should say, "by beginning with ourselves when the child is a mere baby."

Many parents who write me about their difficulties in managing their children now in the 'teens, indicate that no serious difficulties had been felt earlier. Up to 10 or 12 the child may respond to rather rigid discipline, and then suddenly defy authority on entering adolescence. Accordingly, most writers are inclined to warn parents against too great strictness, and they often present very dramatic cases. The issue is very confusing to parents.

Now the child who very early had learned basic restraints and had acquired good routine habits, may not find it hard to conform to rather rigid rules in the home. But when this child enters the 'teens, or thereabouts, he feels very different. In case he judges himself to be excessively bossed, he may become rebellious. But such feelings of rebellion don't arise, or do so only slightly, if gradually the child up through childhood has acquired more and more responsibility for his own behavior. Therefore I advise these parents to try to find ways of bossing less and of leading the child to manage himself more.

NOT EASY

This, of course, is not easy. Right through adolescence there will come a few times when the parents will, for the physical and moral safety of the child, feel the need to say NO, expecting it to be accepted as final. But what they will get him to want to do will be a matter of co-operation over earlier years. Even before the child is 10 or 12 there are very few occasions for his being commanded to do things. He really needs very little bossing, and the less he gets, the more co-operative, as a rule, he will be.

The child who learned very early in infancy a few basic restraints from parents who knew how to induce him to want to co-operate and who have won his happy comradeship, will hardly be rebellious at adolescence. But suppose he had never acquired adequate restraints?

I find it very difficult to convince parents that adequate restraints in early childhood need not conflict with development of good co-operation and comradeship in the child; that such early inhibitions are, indeed, essential to such co-operation and comradeship. I sincerely believe there cannot be lasting human happiness for any individual who has not acquired ample inhibitions.

DEATHS

(By The Canadian Press)

CAMBRIDGE, Mass. — T. Frank Joyce, 48, former day editor of the Boston bureau of the Associated Press and later an assistant vice-president of the Boston and Maine railroad.

PEMBROKE, Ont.—Mrs. J. Deacon, 92, widow of Judge John Deacon and prominent in women's societies here for many years.

MALAGASH, N.S.—Major James A. MacKinnon, 66, house keeper and chief messenger in the Canadian house of commons.

MANCHESTER — Sir David Shackleton, 74, cotton mill worker who rose as one of Great Britain's pioneer Labor leaders.

NEWCASTLE, N.H.—Edmund C. Tarbell, 76, widely known portrait painter.

Find Relief . . .

New Light Shed on Diseases by Medical Science

By LOGAN CLENDENNING, M. D.

Judging by the amount of time used up in discussing it, the most important communication to the scientific section of the American Medical association was by Drs. Spies, Bean and Stone on the cure of pellagra.

Pellagra is a disease found largely in the southern part of the country and in the poorest element of the population. This is not always true, but it is the rule. It is characterized by a progressive emanciation and a scruffiness of the skin, especially on the hands, and a sore tongue. The victim looks just naturally as if he were falling apart and healing up. And that has been the general conception—that it is due to bad food and insufficient food, because the people among whom it is likely to occur eat a monotonous diet of corn pone and salt meat and molasses. Attempts to clear it up, however, by dietary means have not always proved successful. It affects a great many citizens altogether, and it is a matter of encouragement to know that the use of nicotine acid promises to give practically complete relief. It is cheap, easily administered, safe and effective. A great and troublesome public health problem seems about to be solved. It means that thousands of people who are sick and largely on public relief can be restored to health.

EYE TROUBLE STUDIED

Another public health problem that, like pellagra, affects the rural poor population of the southern states, is trachoma. Trachoma is a very exaggerated and chronic form of pink eye, or conjunctivitis. But whereas pink eye is a simple condition that clears up in a few days, trachoma causes large red masses in the eyelids and sometimes scarring that results in practical blindness. It is the same in Oriental "ophthalmia". While it has long been known that trachoma is contageous, the exact germ which causes it has eluded the bacteriologist's search.

According to the paper by Drs. Thrygeson of New York and Richards of Albuquerque before the section on diseases of the eye, a filterable virus is responsible and they have been able to trace and indentify it to a considerable extent. Thus trachoma belongs with the common cold, infantile pralysis and smallpox, so far as the nature of the causative agent is concerned.

COGWHEEL GAVE HER A PAIN

PHILADELPHIA, Aug 1 (AP)—Robert Parker after a two-hour search found where the missing cogwheel to the clock he was repairing had gone. His three-year-old daughter Rachel complained of pain in the stomach. An X-ray showed she had swallowed the wheel.

Buy or sell with a Classified Ad.

Hints for Housewives

By MRS. MARY MORTON

Menu Hint

Spiced Baked Sliced Ham
Scalloped Potatoes
Buttered Beets
Tomato and Cucumber Salad
Date Applesauce Cake Tea

Why is it that smoked food tastes so good in the summer time? Of course there are people who don't like ham, but to most of us even the smell of ham makes us hungry.

Today's Recipes

SPICED BAKED SLICED HAM —Have ham cut one and one-half to two inches thick. Stick into it 25 whole cloves. Pour over it a sauce consisting of one-half cup vinegar, one-half cup water, two teaspoons mustard, one-eighth cup brown sugar, sprinkling the ham with another one-eighth cup sugar, using one-fourth cup in all. Bake for two hours, basting frequently with sauce in pan.

DATE APPLESAUCE CAKE — Two cups flour, one teaspoon soda, one teaspoon cinnamon, one-fourth teaspoon cloves, one-half teaspoon salt, one cup (one-half package) sliced dates, one-half cup butter, one cup sugar, one egg, one cup hot, thick, strained applesauce. Sift the flour, soda, cinnamon, cloves, and salt together. Mix the dates through dry ingredients with finger tips. Cream butter; add sugar slowly. Add the beaten egg, applesauce and dry ingredients. Beat thoroughly. Pour into a cake pan which has been lined with paper, or well greased and dusted with flour. Bake in a moderate oven (350 degrees F.) for 40 minutes.

Toasted Dates

One package pasteurized dates, one-half cup chopped nut meats, one tablespoon orange juice, one to two tablespoons melted butter, one-third cup shredded cocoanut. Pit a ten-ounce package dates or use a seven and one-fourth-ounce pitted package. Stuff them with the coarsely chopped nut meats which have been moistened with orange juice. Place the stuffed dates in a shallow buttered glass or enamel baking dish. Add melted butter and bake in a moderate oven (350 degrees F.) about 15 minutes. Spread the cocoanut in a thin layer on a flat pan and toast to a delicate brown in the oven with the dates. Remove from oven and chop coarsely. Cool the dates slightly and roll them in the chopped cocoanut.

Fruit Butter

For fruit butters the pulped fruit is cooked with sugar until the mixture has a homogeneous thick consistency that is soft enough to spread easily when cold.

Use only sound, ripe fruit or firm portions of windfalls or culls. Wash the fruit thoroughly and prepare it as follows:

Apples: Pare and slice. Use equal measures of fruit and cider, or a 50-50 mixture of cider and water.

Apricots and Peaches: Scald; remove skins and pits. Crush fruit and cook in own juice.

Grapes: Remove from stems, crush, cook in own juice.

Pears: Quarter; remove stems but not cores and skins. Add half as much water as fruit.

Plums: Crush and cook in own juice.

Quinces: Cut into small pieces and remove blossom ends but leave the cores and skins. Add water, using from one-half to equal quantities of water to fruit.

Cook until the fruit is soft, stirring constantly. Press through a colander, then through a fine sieve to remove all fibrous material and give a smooth consistency. The quantity of sugar varies according to taste but the usual proportion is half as much sugar as fruit pulp. Add one-fourth to one-half teaspoon of salt to each gallon of butter. Boil rapidly and stir constantly to prevent burning.

As the butter cooks down and becomes thicker reduce the heat to prevent spattering. When the butter is thick, test by pouring a small quantity on a cold plate. Cook until no rim of liquid separates around the edge of the butter.

Stir in spices as desired; for example, one to two teaspoons of mixed ground spices to the gallon of butter. Use only fresh spices and just enough to give a delicate flavor without obscuring the natural fruit flavor. Or if a light-colored butter is desired, add whole spices tied loosely in a cheesecloth bag while the butter is cooking.

Pour the butter while boiling hot into sterilized containers and seal.

WOMEN WANT TO GOVERN IN INDIA

IHMEDABAD, India, Aug. 1 (CP Reuters)—Indian women at a meeting here demanded a province they could govern exclusively.

To justify their demands speakers maintain that in contrast with men there is no disunion among women, no jealousy and no greed for power.

"If a women's power was only organized and mobilized it would transform the world," declared one speaker.

PURITY FLOUR
MAKES BETTER BREAD

Matie Moos Farmer, Telephone Line Trouble-Shooter, Orchestra member

TOFIELD, Alta., July 31 (CP).—Miss Matie Moose, 32-year-old succesful farmer, finds an outlet for her boundless energy by engaging in many pursuits in her spare time. She is trouble-shooter for the Beaver Lake Mutual Telephone company, doing all of the outside work herself.

She also acts as truck driver for a Tofield concern, hauling milk cans wheat and coal, and was the first woman in Alberta to obtain a steam engineer's certificate, back in 1931 when she was only 25.

Matie, as she likes to be called, can play a fine game of baseball and is an all round athlete.

In the Tofield orchestra she plays the violin and drums. Mostly old time music is played, but she prefers swing.

She can climb poles and hang in mid-air like a veteran linesman. Equipped with spurs and safety belt, Matie thinks nothing of sitting atop a telephone pole replacing insulators, untangling wires and stringing new ones.

"Sure, I like my work," she said. "I get a great thrill out of being a trouble-shooter."

Once aloft on a pole during a windstorm, the pole broke off at the base and threw her across a fence to the frozen ground.

"It was quite a scramble to see who'd be on the bottom when we landed," she said, "but I won. It sure was funny."

She farms a section and a half of land, and discs, ploughs, drills, pitches hay and milks with the ease with which some women pour tea. Her father died some years ago and she does most of the farm work. Only when crops are heavy and much work is to be done does she hire help.

"Perhaps some people may criticise me for what I do," she said. "But I believe people should do what they like. They should, too, adapt themselves to meet any situation. Lots of people could do things I do if they would only try."

Asked what she liked best to do she said: "I like to fish for trout and I like to loaf."

Born in South Dakota, Matie came to Tofield with her father and mother in 1907.

Serial Story . . .

TWO WORLDS

By MAUD McCURDY WELCH

READ THIS FIRST:

Noel Shayne, wealthy society girl, is in love with Dr. Julian Paige, a serious-minded young physician who declares he will not permit himself to fall in love with Noel because of the contrasting worlds in which they live. Determined to show Julian she has stamina, Noel gives over her income of $100,000 to her uncle who is in financial dificulties, buys her first outfit of inexpensvie clothes and tells Julian she is going to find a job. After moving to a dingy rooming house, she finds an ad for a governess. About to start on her new adventure, she finds her purse has been stolen, leaving her with only $4. Applying for the governess post, Noel is given a cool reception and no job. Later, dropping in at Julian's office, she is asked by the antagonistic manner of Ruth Chester, his pretty nurse.

NOW GO ON WITH THE STORY

CHAPTER 5

After Ruth Chester shut the door of Julian's office in Noel's face, Noel walked across the street to the De Luxe, and had a solitary dinner of doughnuts and coffee. It was all she could afford, if she hoped to make her money last until she found a job.

The next morning when she awakened, her stomach was clamoring wildly for food. She knew that regardless of what it might cost, she would have to have a substantial meal before she could even hope to accomplish a thing.

She dressed in the suit, a fresh linen blouse, put on the comfortable oxfords, pulled the blue felt hat with its perky high crown down over her blond curls, and went to the same little cafe where she had breakfasted before. After eggs, bacon, toast and coffee, she again felt capable of meeting her problems.

Buying a newspaper, she went over once more to the little Front street park, being careful to keep her bag in her lap while she studied the advertisements.

There didn't seem to be a thing she could fill. She read the ads over several times, in the hope that she might have overlooked something. She couldn't help a little sigh when she thought of the expensive finishing schools she had attended. Why hadn't she been taught something useful such as stenography and typing? Then it wouldn't have been any trouble to find a job.

Suddenly Noel realized that a girl was sitting on the bench next to her, a shabby suitcase on the ground at her feet. She was brown-haired and brown-eyed. There were little brown freckles on her winsome face. Noel also saw after a second glance that there were unmistakable traces of tears around her eyes.

On a sudden impulse, Noel moved to the edge of the bench and asked. "Is anything wrong?"

The girl lifted her brown eyes and looked at Noel coolly. "Plenty," she said and then lapsed into silence.

After a moment, Noel said gently, "Perhaps it would help to tell somebody about it."

The girl looked at Noel again, as if sizing her up. She seemed to decide at last that Noel wanted to be friendly, so she said with a little shrug. "Oh, it's the same old story. I got fired last night. And I'm broke. The landlady put me out, and I was lucky to get away with my clothes."

While Noel was trying to decide what she could say to comfort her, the girl went on bitterly, "Can you believe it? There are girls in the world who sleep in satin beds with maids to wait on 'em, and everything in the world they want, and then there are girls like me, who don't even know whether they're going to eat or not. Funny, isn't it?"

"It—doesn't seem fair," Noel admitted "Where did you work?" she asked.

"Taxi dancer at Nick Luigi's club on Seventh street. It wasn't the kind of job I wanted," the girl went on, "but you were paid every night, and that gave you a chance during the day to look for the sort of job you did want. Only I never did find it."

Noel had only a vague idea of what a taxi dancer's duties were, but she didn't ask. Instead, she said, "Well, I haven't a job either. But I'm sure I'll get one before long."

"Then why don't you go get the one at Nick's?" the girl suddenly exclaimed. "Blondes like you—" she began.

"Do you think I could?" Noel asked quickly.

"If you can dance, honey, it's in the bag," the girl said.

A few minutes later Noel knew this girl's simple story. Her name was Laurie Evans, she had come from a little country town, where she had been brought up in an orphanage, and had found a place as cashier in a restaurant. For over a year she had stayed there, and then the place had been sold, and the new owner put his wife in as cashier. Since then, she hadn't been able to find anything except the job at Luigi's.

"I'm going right over there now and see if I can get it," Noel said. "And if I do," she went on firmly, "you and I are going to go fifty-fifty. Now you promise to wait here until I come back and let you know."

Laurie looked at her, a flush on her little freckled face. "Would you honestly take me in? You don't know a thing about me.

"Of course I'm going to do that very thing," Noel said with a smile.

Admonishing Laurie again to wait right there, Noel set out at once for Nick Luigi's club. She found it without any trouble. There was a gilded peacock sign over the door, which was probably lighted by electricity at night. But inside it was very dismal looking, the floor covered with crumpled paper napkins and all kinds of debris, the chairs up-ended in the corners, and empty bottles everywhere.

Noel asked a man in a soiled white jacket who was ambling around with a dust pan, where she could find Mr. Luigi.

Another minute and she was facing him, a dark man with pale eyes, either blue or gray, and a neat black mustache. He had a cigar in one corner of his mouth, and he spoke in a surprisingly distinct voice, although hardly moving his lips.

"If you can dance, baby, the job's yours."

Noel could dance. That was one thing she had learned at the expensive finishing school.

She was given a tryout while a frowsy-haired man played a dance selection on a rather battered grand piano. Both men gave nods of approval when Noel finished the pretty solo dance.

Nick Luigi took the cigar from his mouth and said in his queer, rather secretive voice. "You'll do,

(Continued on Page Five)

Keep your energy, strength and enthusiasm with Kellogg's Bran Flakes.

Here's a ready-to-eat cereal that has everything. The nourishment of whole wheat. Enough added bran to be mildly laxative. Oven-fresh crispness. Irresistible flavor.

Try these crunchy, toasted flakes with milk or cream and fruit. Delicious! At all grocers. Made by Kellogg in London, Ontario.

EAT TO FEEL FIT!

Dr., Mrs. Sparks Recent Visitors to Burned Areas

Tells Rotarians of Vancouver Island Trip

Dr. F. P. Sparks, Nelson medical health officer, described his honeymoon trip to fellow Rotarians at their luncheon meeting in the Hume silver room Monday.

Speaking of his wife and himself as "two wanderers", who left Nelson some weeks ago, he said they travelled first through the Slocan valley and over the Monashee pass to Vernon and Kelowna. Past Kelowna they travelled on a road which was wide and smooth enough, but extremely dusty.

Travelling onward, the "two wanderers" passed through Osoyoos, Wenatchee, Wash., and Stevens pass, to Everett, Sidney and Victoria in turn. From Victoria they went to hotels and through forests that have since been wiped out by fire at Campbell River and Forbes Landing. At the latter place a well known hotel and grounds which took years to establish have been erased by fire since Dr. and Mrs. Sparks were there.

On the return trip, they again passed through Victoria at the time the unemployed men were in that city. At the doorway of every public building could be seen either a mounted or provincial policeman. Dr. Sparks said the men would probably be coming through Nelson.

From Victoria Dr. and Mrs. Sparks went to Vancouver, and returned by way of Seattle and the Snoqualmie pass, going through forest fire studded districts, over new roads, and "so back home."

Dr. L. E. Borden, on behalf of the club, presented A. T. Horswill, president last year, with a past president's badge.

The club approved the donation of $100 for a bed in the new wing of Kootenay Lake General hospital and also approved the donation of $25 for Camp Koolaree.

J. Y. McCarter of Vancouver, architect of Nelson's civic centre, was a guest of the club.

Pooches Now Get "Dog Dictionary"

SOUTHAMPTON, Aug. 1 (CP) — Wilfred J. Funk, lover of words and dogs, made public today a dog dictionary of 204 words which he called "a sample potentially recognition of vocabulary of a pet dog."

He explained the list was composed of words which could be understood by a bright pooch accustomed to human society.

Funk leaped to the front as lexicographer to the canine word recently when newspapers published his statement that the average family dog has a recognition vocabulary of 60 words. Since then he received hundreds of letters on the subject of what to say to dogs.

One woman took exception to the word "sicc'em," saying it was low language for a cultured dog. She sent a list of polite words for polite dogs.

Funk found it easy to tell which dogs had been family and which had been canine hoodlums, roaming the streets without benefit of education. The latter couldn't understand a word, he said.

Consulting pediatricians he found that the average intelligent dog understands about the same number of words as a baby 18 months old.

German Catapult Seaplane Lands

PORT WASHINGTON, N.Y., Aug. 1 (AP).—Capt. Joachim von Blankenburg, veteran German commercial pilot, completed his 10th Atlantic flight today, landing the Catapult seaplame Nordmeer at this international flying harbor.

He and his crew of three took off from the mother ship, Schwabenland, completing the 2397 miles in 17 hours, 57 minutes.

A Profession Dedicated to the Service of the Sick

1938 graduates of St. Eugene hospital, Cranbrook. Left to right: Florence MacDonald, Grand Forks; Ruby Collier, Vulcan; Elizabeth Stewart, Nelson; Marjorie Owen, Coronation; and Edith Lindsay, Pincher Creek.—Photo by Nelson's Studio.

NELSON Social . .

By MRS. M. J. VIGNEUX

• Mrs. A. L. McL. Fletcher, Nelson avenue, Fairview, has as her guests her son and daughter-in-law, Mr. and Mrs. Stewart Fletcher, and daughter, Rosemary, of Calgary, who will also visit Mrs. Fletcher's parents, Mr. and Mrs. George Helbecque, sr., at Bonnington.

• Mr. and Mrs. Montgomery, 521 Silica street, returned Sunday night from two weeks at Saskatoon, Sask., where relatives reside.

• Mr. and Mrs. Thomas Brown, Hoover street, had as their guests Mr. Brown's sister, Mrs. Elizabeth Richards of St. Paul., Minn., also Mrs. Brown's brother, George Richards of Missoula, Mont.

• Harry Hughes left yesterday for Rochester.

• W. G. Norrie-Loewenthal, M. E. of Vancouver, is spending a few days in Nelson and district.

• Mr. and Mrs. Chandler of Kaslo visited town at the week-end.

• Mrs. A. F. McDonald of South Slocan spent Saturday in Nelson.

• Miss Winnie Lutes, Kerr apartments, returned Sunday from Vancouver where she spent her vacation.

• George McInnes of Kaslo spent yesterday in town.

• Miss Phyllis Gray of the staff of the Trail-Tadanac hospital has left for Alaska, travelling on the Princess Alice from Vancouver.

• Mr. and Mrs. W. R. McDonald of South Slocan visited town yesterday.

• The Misses Sadie and Dorothy Smith, Fairview, have left to spend their vacation at the coast.

• Mr. and Mrs. Strand and daughter of South Slocan were visitors in town at the week-end.

• Miss Winnifred Palethorpe visited Ainsworth Sunday.

• Miss Josephine Marapodi, Oak street, has left to spend her vacation at the coast.

• Mr. and Mrs. W. Talbot of Salmo visited town at the week-end.

• Frank Walsh of Sarnia, Ont., will spend this week conducting vacational school in Procter and district.

• Mrs. Robert Simpson of Cranbrook was a week-end guest of Mr. and Mrs. Lawrence Gausdal, High street. She was accompanied by her son, Neil Simpson.

• Captain and Mrs. P. Hartridge of Balfour visited town yesterday.

• Shoppers in the city yesterday included Major Turner Lee of Bonnington.

• Charles Watts, Vernon street, and H. Hayes of Crescent Bay, spent Sunday at Ainsworth.

• Mrs. A. S. Ritchie, Latimer street, who is holidaying at her Procter home, visited Nelson yesterday.

• Mrs. J. D. Ferguson of Ymir visited town Saturday.

• Recent shoppers in the city included Mr. and Mrs. P. O. Bird of South Slocan.

• F. A. Stuart visited Ainsworth Sunday.

• R. S. G. Anthony of Trail was in the city yesterday en route home from the Okanagan.

• Mrs. Hamberg of Salmo visited town yesterday.

• Shoppers in Nelson yesterday included Mr. and Mrs. Canniff of Castlegar.

• Rev. James Morrell of the cathedral staff and John DeFerro motored to Trail and Rossland Sunday.

• Miss Evelyn Higginbotham of the staff of Kootenay Lake General hospital has left to visit her parents at Coleman, after which she plans to visit the coast.

• Joseph Gallo, Kerr apartments, left yesterday for the coast.

• F. Eftoda of Appledale spent yesterday in the city.

• Arthur Keeler, High street, and Neil Simpson of Cranbrook visited Ainsworth Sunday.

• Mr. and Mrs. H. H. Horne of South Slocan visited town yesterday.

• Mr. and Mrs. F. Phillips, Carbonate street, have had as their guests their son-in-law and daughter, Mr. and Mrs. J. W. Cartwright of Sheep Creek.

• Mr. and Mrs. D. Donaldson of Procter spent yesterday in the city.

• Week-end visitors in town included Mr. and Mrs. R. Waldie of Castlegar.

• Mrs. J. Gillis of South Slocan visited Nelson Saturday.

• W. H. Burgess of Vancouver was in town at the week-end.

• J. Y. McCarter, president of the Hedley Amalgamated Mining company, was a week-end visitor in the city.

• Mr. and Mrs. A. G. Lane were among thosef rom Nelson visiting Ainsworth Sunday.

• Mrs. John Lundie, Kerr apartments, returned Saturday from Kamloops, where she visited Mr. and Mrs. William Ramsay for two weeks.

• C. D. Jarvis of Procter visited town yesterday.

• Mr. and Mrs. H. H. Horne of South Slocan spent Saturday in Nelson.

• L. R. Clubine, mining man of Salmo, was among shoppers in the city yesterday.

• Mr. and Mrs. Kirby Grenfell, Vernon street, had as their guests for a week, Mr. and Mrs. Freeze of Spokane, who have returned.

• W. A. Woyna of Appledale visited town at the week-end.

• Mrs. F. A. Johnson was in the city from Sheep Creek at the week-end.

• Mr. and Mrs. H. E. Cooper of Balfour spent yesterday in town.

• Jack Gray and Jimmy Grant Allan have left for Staveley, Alta., to visit.

• Mrs. L. G. Morrell of Ymir visited town Saturday.

• Shoppers in the city yesterday included Mr. and Mrs. J. E. Batley of South Slocan.

• Mr. and Mrs. William A. Thurman, Silica street, had as their guests at their north shore home, M.r and Mrs. E. Harris and son, Ramon, of Calgary, who have returned.

• Mr. and Mrs. Charles Ramsay and daughter Joan of the Reno mine returned Sunday after a motor trip to Kamloops, where they spent two weeks visiting Mr. Ramsay's parents, Mr. and Mrs. William Ramsay, former Nelsonites.

• Mrs. E. Daly of Ymir visited relatives in Nelson at the week-end.

• Miss Muriel Weatherhead, Fairview, left Sunday on a vacation at the coast.

• Mr. and Mrs. W. D. Love, Annable, spent Monday in town, en route to Kaslo to be guests of Mrs. Love's sisters, Mrs. Fred Field and Mrs. J. Albion.

• W. H. Honens of Calgary arrived yesterday to join Mrs. Honens, who has been a guest of Mr. and Mrs. James McGregor for a week. Mr. and Mrs. Honens will spend the next two weeks holidaying in the Kootenay.

MISTRIAL ORDERED

LONDON, K., Aug. 1 (AP). —A mistrial was ordered today in the Harlan anti-labor conspiracy trial when the jury reported it was hopelessly deadlocked.

Victoria Woman Talks With Queen

VICTORIA, Aug. 1 (CP)—A Victoria woman, Mrs. Gwen Spencer Hethey, chated with Queen Elizabeth for 10 minutes at Buckingham garden party last month.

Mrs. Hethey, who is the well known rifle shot of Victoria has been in England for the Bisley shoot and was presented to her majesty at the garden party by W. A. MacAdam, acting agent-general for British Columbia and Mrs. MacAdam.

The queen displayed keen interest in the riflewoman from half way around the world. She appeared to be well versed in the details of the Bisley shoot and discussed them with Mrs. Hethey. She asked her how she had come to take up rifle-shooting and her experiences in different meets.

The queen introduced Mrs. Hethey to the two princesses, Elizabeth and Margaret Rose, who were standing nearby. They appeared delighted to talk with Mrs. Hethey about her Bisley shooting.

FIRE DEPARTMENT IS CALLED GRASS FIRE

Nelson fire department extinguished a small grass fire on Observatory street between Josephine and Ward streets about 4:45 Monday afternoon. No damage was done. The fire was extinguished by chemicals. The run was made with the old truck, the new one not having been placed in operation as yet.

CRESTON SCOUTS AND CUBS JOIN IN IDAHO MEET

CRESTON, B. C.—An impressive and enthusiastic international reunion of Boy Scouts and Cubs was staged at Bonners Ferry, Ida., Wednesday afternoon and evening at which a group of 30 Creston scouts and cubs and some of the parents were entertained in true scout fashion.

Ideal weather prevailed for the get-together, which was sponsored by Bonners Ferry Post American Legion under the direction of the scout committee headed by Mr. Unternayer.

Activities opened with a softball game between the two troops, at which Bonners Ferry emerged winner by a 13-6 score. The hotly contested game was appropriately followed with an hour's swim in the big new pool, after which young and old alike did ample justice to a bountiful picnic supper.

Scout work featured the night proceedings which included a demonstration in artificial resusitation by the swim pool lifeguard, followed by a demonstration of handling an inhalator, by Mr. Diest.

A lighter touch was given proceedings with a session of community singing, led by William J. Truscott of Creston. Then came the court of honor, and a series of presentations marking the close of a successful season's work with the Bonners youths.

Presentations included merit badges, in which L. L. Starls and W. J. Truscott of Creston assisted, and the presentation of awards by Scoutmaster Stidwell of the home town corps.

Each of the troops conducted the customary closing exercises, and the gathering dispersed after Taps had been sounded by the bugler of the the Bonners group.

The Creston scouts were in charge of Scoutmaster J. A. Avery, and in the party were Alex Campbell, Donald Truscott, Walter Fast, Cliff Aldrich, Bob Weir, Blair Leavitt, Hawkshaw Powell, Earl Beninger, Bob MacLaren, Rene Archambault, Kenneth Weir, Allan Ward, Dan Fast, Donald Andrews and Lewis Millin.

Bob Currie, assistant scoutmaster, headed the cubs, in whose party were James Walker, Gordon French, Ross Leavitt, Bob Patrick, Andy Leavitt, Arthur Fast, George Donaldson, Alvin Hendren, Steve Bonin, James Rolfe, Dennis Mawdsley, Stewart Mawdsley, Franklin Ward, Bob Ibbitson, and Lloyd Ibbitson.

Autos to transport the boys were provided by Mrs. W. Faser, R. Ibbitson, W. J. Truscott, E. MacLaren and H. A. Powell.

TWO KILLED, TWO INJURED IN CRASH

PORT ARTHUR, Aug. 1 (CP)—Two persons were killed and two others seriously injured Sunday when Mike Bazdarik, McIntyre township farmer, driving a truck to the city turned out to pass a truck, lost control of his car and crashed into a pole.

The dead; Matt Vukovich, 31, paper mill worker married three weeks; Mary Yelich, 11, daughter of George Yelich, Port Arthur. Injured: Joe Yurisic, Port Arthur, head injuries and concussion; Bazdarick, fractured left arm.

UNITED STATES SCOUT PRAISES SPIRIT THAT BUILDS CAMP BUSK

By SCOUT GRANT GAINES
Troop No. 90, Pullman, Wash.

My first impression of Camp Busk although it was raining when I arrived, was far from unpleasant. When we stepped out, we found a crowd of the Scouts all around the car, and immediately about a half dozen of them asked if they could help us with our luggage. Such hospitality, I thought. Here was a group of boys who wanted us to feel at home so much that they would stand in a downpour of rain to welcome us!

I have been here only four days thus far, but even in that time I have been able to notice that the same spirit of cooperation and of helping the other fellow prevails. I have stayed at or visited four or five different Scout camps in the United States, but I had to come to Canada to find such a fine spirit as this. You can tell that these fellows up here are having a wonderful time, and they are really getting something accomplished. By that I mean that they are building — building up a camp that will be invaluable to Scouts of this vicinity in the future; building higher ideals and ambitions; building themselves up to be better future citizens. There is nothing that beats a Boy Scout camp in doing this building.

Everyone who has any interest in Scouting at all or who has helped with the Camp Busk fund should by all means come out here and see what is being done. I imagined that the camp as it is now must have taken anyway 10 years of work on the part of the Scouts, and when Mr. Dronsfield, the Scout commissioner, told me that practically all of it has been done in the last two years, it seemed almost impossible. And furthermore, it wasn't done by hired carpenters; it was done by the Scouts themselves! I think anyone would be proud if he could come out here and point out things that he himself actually helped to build. I know I would!

This is certainly an ideal spot for a camp. A beautiful mountain stream runs through it, providing an excellent source of drinking water, as well as a good place to fish, and I don't think Kootenay lake can be beaten for a place to swim! I wish we had such a place around Pullman.

Camp Busk has a great future. With all these things I have mentioned, plus some leaders that know their Scouting and know how to put it across, as well as being able to get along with boys, it can't help but succeed.

Yes, this camp should go a long way, and if there were more places like it in the world, I am sure that a decade from now we will find the boys that take part in building them constituting the backbones of the nations of this earth.

Possible Violation Anti-Trust Laws by Doctors to Be Probed

WASHINGTON, Aug. 1 (AP) — The justice department soon will begin a grand jury investigation to determine whether "organized medicine" has violated anti-trust laws in opposing a cooperative health society.

The decision to conduct the inquiry was announced last night by Thurman Arnold, assistant attorney general, who said the outcome would have "far-reaching consequence on one of our most pressing problems."

The immediate issue was a situation which arose in Washington after 2500 federal employees formed Group Health Association, Inc. The organization retained its own physicians to provide full medical care for members, who pay monthly fees.

Arnold said the American Medical association, the Medical Society of the District of Columbia and some officials of both had tried to prevent operation of the association.

DOCTORS THREATENED

Those accused, he declared, had threatened expulsion from the district medical society of doctors who accepted employment with group health association or who consult with its physicians. Staff doctors of the cooperative society, he added, had been excluded from Washington hospitals.

Arnold said the justice department considers this a violation of the anti-trust laws because "it is an attempt on the part of one group of physicians to prevent qualified doctors from carrying on their calling and to prevent members of group health association from selecting physicians of their own choice."

TO PUBLISH STATEMENT

CHICAGO, Aug. 1 (AP) — The American Medical association said today of a justice department move to determine if "organized medicine' has violated the anti-trust laws that "apparently it remains to be determined whether or not the federal administration can use the laws and the courts to mould the people of the United States to its belief in every phase of life and living."

The statement, titled "The Department of Justice Intervenes in Medical Care," will be published this week as an editorial in the association's journal. The inquiry was announced last night in Washington by Thurman Arnold, assistant attorney general.

"It becomes apparent the department of justice feels organized medicine should have nothing to say about methods of payment for medical services; it is even proposed that hospitals shall have nothing to say as to who may or may not practice within their walls."

Former Nelson Girl Weds Ontario Mayor

Mrs. E. Kenneth Dawson, formerly Miss Jean MacKenzie Turner of Nelson, married in Toronto, June 25, to Dr. E. K. Dawson, mayor of Chesley, Ont.

Serial Story . . .

TWO WORLDS

(Continued From Page Four)

kid. Don't know where you learned to dance like that, but you're the very sort of kid we're looking for."

So Noel had a job for which she would be paid a flat sum of $2 every night. She and Laurie could have a good lunch now, and she would take the girl home with her to the room on Court street.

It was surprising how the prospect of a good meal cheered Noel up. Two dollars seemed like real money.

She hurried back to Front Street park to tell Laurie the good news. They sat there a while and talked things over, then had lunch, after which Noel gave Laurie a dollar out of her little store, and the address on Court street.

Laurie, who had at first regarded Noel's offer of friendship with a slight suspicion, believed in her completely now. "I never dreamed of finding a friend like you," she said with tears in her eyes. "But I'll get a job and some day I'll pay you back."

Noel gave her a friendly touch on the shoulder. "We'll both get jobs sooner or later. Then everything will be fine."

Noel knew already that she wasn't going to stay at the Peacock Dance Hall any longer than she could find something else. The building was nice enough, in good repair, consisting of three stories with the dance place on the main floor. But is was Nick Luigi himself Noel distrusted. The way he had looked at her out of his pale eyes gave her a feeling of resentment. She didn't intend staying there a moment longer than she had to.

At 6 o'clock Noel went to the De Luxe. She decided she wouldn't venture again to Julian's office, remembering Ruth Chester's rebuff, and the fact that there had been something malicious about the way she had closed Julian's office door in her face.

Walking down Madison, when Noel had about reached the cafe, she saw Ruth Chester coming out of the revolving doors of the Medical Arts building—and following her was Julian. He started to walk on with Ruth. Then he saw Noel and quickly crossed the street. "Look here, young lady," he exclaimed, taking Noel's arm, "I've got something serious to say to you."

(To Be Continued)

Praises Doctor's Work In Fighting Mosquitos

WINNIPEG, Aug. 1 (CP)—Jacques McCordell, salesman from Piney, Mo., today praised Dr. H. M. Speechly, president of the anti-mosquito league of Winnipeg.

After he slept in a tent in Winnipeg Saturday night and did not need to swat more than three mosquitos, McCordell said: "I think Canada and the United States should jointly hire someone like Doctor Speechly to carry on a continent-wide campaign against the darn pests."

Dr. Speechly has been head of Winnipeg's anti-mosquito campaigns for several years. Under his direction an annual tag day is held in Winnipeg. Oil is bought and put on all pools of water and low-lying bushland around the city where it floats on the surface and kills mosquito larvae.

Former Nelson Girl Here for Summer Holidays

Mr. and Mrs. W. H. Honens of Calgary are holidaying at the McGregor cottage across the lake. Mrs. Honens was Miss Gwyneth Vincent of Nelson, a daughter of Mr. and Mrs. Harry Vincent.

Mr. Vincent who was a pioneer of Nelson in the clothing business, was later here in the hardware business. From Nelson he went to Victoria and operated a men's furnishing store. He is now in partnership in the stock and bond business with Mr. Honens.

Mr. Honens has spent part of his vacation mountain climbing on the Columbia glacier. He and Mrs. Honens expects to spend two weeks in Nelson.

MAGISTRATE APPOINTED

VICTORIA, Aug. 1 (CP)—Appointment of H. B. Campbell of Smithers, B.C., as a stipendiary magistrate was announced today.

DeHaam Fined $20 on Common Danger Result Collision

John DeHaam, Cemetery road, was fined $20 by William Brown, police magistrate, in city police court Monday morning, when he pleaded guilty to a charge of driving to the common danger.

The charge arose out of a collision between trucks driven by DeHaam and Nels Isaac Hokans of Forty-Nine creek, Saturday night, at the corner of Hall and Baker streets.

Hillyard Given Bag as Leaves Employ of C.P.R.

Retires as Completes 28 Years Service at Nelson

Stephen Hillyard, completing 28 years of continuous service with the C. P. R. in Nelson, was presented with a handsome travelling bag from the C. P. R. station and office staff Friday, the day of his superanuation. J. T. Lawrie made the presentation in the presence of the two staffs.

Mr. Hillyard left Nelson Sunday for a month-long trip that will take him to Vancouver, Spokane and Calgary.

Coming to Nelson from Northampton, England, 30 years ago, Mr. Hillyard entered the employ of the Hudson's Bay company almost immediately. Two years later, in 1910, he took over the position of timekeeper at the C. P. R. shipyards and some years later became janitor at the station.

Mr. Hillyard has two sons, Stephen in Nelson and Charles in Calgary; and two daughters, Mrs. Tony Wolf, Nelson, and Mrs. Charles McLaughlin in Spokane. His wife died about five years ago.

Believe Harlem May Have Black Priestess

NEW YORK, Aug. 1 (AP)—The spiritual and earthly legacy of Sufi Abdul Hamid, Harlem cult leader, passed today into the hands of his wife, Mme. Fufutam.

Leaders of the Universal Holy Temple of Tranquillity believed Harlem was about to have its first black prophetess.

Sufi Abdul Hamid, believed by his flock to have been born in the shadow of an Egyptian pyramid but known to police only as Eugene Brown, born in Philadelphia, was killed yesterday when his airplane ran out of gas and crashed on Long Island. Fred Burkhardt, his white pilot, died, and Catherine Price, his white secretary, was seriously injured.

Last night Hamid's flock gathered in a room of the temple and a ceremony smacking of Buddhism was performed.

Buy or sell with a Classified Ad.

Rossland Social . .

By MRS. B. B. FERGUSON

ROSSLAND, B. C. — Mrs. J. S. Daly of Trail entertained at the home of her mother, Mrs. George Urquhart, with a miscellaneous shower for Miss Alma Wilson, popular bride-elect. Contests were indulged in, winners being Mrs. John Melville, Mrs. H. McCallum of Warfield, and Miss Alma Wilson. A large number of pretty gifts were presented in a basket attractively decorated in pink and mauve, and the guest of honor was also given a corsage of roses and fern. Those present were Mrs. John C. Urquhart, Mrs. H. McCallum, Mrs. A. H. Freeman, Mrs. V. M. Van, Mrs. T. E. Davies, Mrs. George Nixon, jr., Mrs. H. L. Christian, Mrs. Jack Page, Mrs. William Darby, Mrs. George Urquhart, Miss Muriel Wilson, Miss Mabel Wilkie, Miss Josephine Roscorla and Miss Sue Urquhart.

Arthur Sdao and John Pero spent Saturday at Northport.

Mrs. Ernest Carkner is visiting at her home at Vancouver.

M. Cafaldo has returned from Grand Forks.

William Martin, Fred Hill, Leonard Scott and Roy Brown have returned from a holiday at Ainsworth.

Morgan Murphy has returned from a visit to Spokane.

Misses Ilanda and Dora Gerace of Tadanac visited here en route to Fernie to spend a fortnight's holiday.

Thomas McLeod has returned from a holiday at Spokane.

Mr. and Mrs. A. J. Mitchell of Vancouver are spending a few days here.

Mr. and Mrs. Thomas Wood of Medicine Hat, Alta., are visiting friends here.

Mrs. C. Horrey, who was visiting her parents in this city, has returned to her home at Nakusp.

Miss Mary MacAulay who has been visiting her parents, Mr. and Mrs. Angus S. MacAulay, has returned to Winnipeg.

J. Gallagher of Vancouver is visiting Rossland.

Miss Dorothy Laface is spending the holidays at Spokane and at Cou-Lee Dam.

Miss Patricia Hardy has returned home from the hospital.

Rev. Sister Mary Justins left Saturday for Nelson en route to Bellingham, where she will attend the retreat, August 6.

Arnold Reinika is spending the summer with his grandparents at Blairmore.

Mrs. J. Hrynick, daughter Ella and son Billy, of Winnipeg, who were guests of Mrs. Hrynick's sister, Miss Kay Jeross, for two weeks, have gone to Trail to visit Mr. and Mrs. John Jeross.

Mrs. Jack Bomben of Trail visited here en route to her home in San Francisco.

Stewart Elmore is spending Sunday at Deep Lake, Wash.

Mr. and Mrs. G. Spilker entertained at Esling park Saturday afternoon, the occasion being the third birthday of their son Bobby. Games and races were enjoyed. Mr. and Mrs. W. Wilcox, and Mrs. Edward King assisted Mrs. Spilker in caring for guests. A three-tier birthday cake centered the prettily decorated table. Guests were Lois King, Madeleine Walker, Shirley Ham, Marlene King, Jerry Gardener, Darlene Spilker, Lorna Wilcox, Alden Wilcox, Beulah Mason, Joan Walker, Yvonne Walker, Billy Walker, Tommy Ham, Peter Younie, Bruce Ham and Michael Ham.

Misses Miriam and Myrtle Dally spent the week-end at Deep Lake, Wash.

L. R. Smith of Penticton is spending a few days in the city.

KIMBERLEY Social . . .

KIMBERLEY, B. C. — Mrs. B. Rutledge, who spent the vacation with her relatives here, is visiting relatives on the ranch before returning to her home at Pincher Creek.

Mr. and Mrs. Muddyman and party spent the week-end at Creston.

Mrs. W. G. Cinnamon returned Sunday from two weeks vacation at Edmonton, visiting relatives.

Walter Torkelson and J. Bennet of Trail came to Kimberley on Thursday and will remain for a time.

F. Lanthier returned Thursday from Nelson where he spent two weeks. He will spend the winter in Kimberley.

Mr. and Mrs. E. Casserle of Cranbrook are spending a week in Kimberley visiting friends.

Mrs. Skead and Margaret Ann, her daughter, accompanied by Ethel Farmer are spending a month at Coeur d'Alene.

Mr. and Mrs. Dudley Abbott and Ralph returned Thursday from a vacation at Victoria and Vancouver.

Myla Carroll of Calgary visited Mr. and Mrs. Archie Lilley for three weeks.

Mr. and Mrs. Redge James with Gladys and Olyn, accompanied by Isabel Hystead, returned Thursday from a five day vacation at Green Bay.

Paul Beauregard has left for a week's vacation at Spokane and points south.

Mrs. Jack Hunt entertained at afternoon tea Tuesday in honor of her husband's mother, Mrs. A. Hunt.

Mr. and Mrs. A. Hunt, Margaret and Cleta, have left for Watrous, Sask., after visiting Mr. and Mrs. J. Hunt of Chapman Camp.

Mr. and Mrs. L. D. Willets and daughter, Mary, spent Friday at Kimberley.

Miss Eileen Jenkins of Calgary is spending the summer vacation with Mr. and Mrs. Al Morris, of the Chapman Camp townsite.

Mr. and Mrs. Hans Heuscher have returned from their wedding trip to Banff and Lake Louise and are making their home at the Woods ranch on Cherry creek.

Jeanette McLeod, Isabel Bentley and Shirley Granger have returned from the C.G.I.T. camp for intermediates at Koolaree, near Nelson.

Miss Agnes Littler arrived yesterday morning from Crow's Nest. She is visiting Mr. and Mrs. Henry Littler.

H. Nicholson and his daughter, Edith, left Sunday for a vacation of two weeks in Oregon.

Ian Douglas of New Westminster former principal of the Kimberley high school is in town en route to Calgary.

Bert Parsons has returned to town after a month's absence at Fernie.

SHOE SALE
MAKE YOUR DOLLARS COUNT
Buy for the future at these exceptional prices.
WOMEN'S SPORT OXFORDS AT $2.35 and $3.65
Special table ladies' white shoes (small sizes only 95c
Women's pumps and ties. Specially priced, pair $2.65
Women's boudoir slippers. Look at this price 95c
MEN'S WORK BOOTS—Priced at $3.15 and $3.35 pair
Special table boys' boots and oxfords. Pair $2.15
R. Andrew & Co.
Leaders in Footfashion

Grenfell's Cafe
DON'T FORGET
It's All Home Cooking
White Help Only

SHOP IN COMFORT
At HILLYARD'S
Fairway Grocery
The Coolest Store in Town
Phone 264 Vic Crawford, Mgr.

Save Time and Labor
General Electric Washers
$79.50 and up
Nelson Electric Co.

Nelson Daily News

Established April 22, 1902

British Columbia's Most Interesting Newspaper

Published every morning except Sunday by the NEWS PUBLISHING COMPANY LIMITED, 266 Baker Street, Nelson, British Columbia.

Phone 144. Private Exchange Connecting All Departments.

Members of the Audit Bureau of Circulations and The Canadian Press Leased Wire News Service.

TUESDAY, AUG. 2, 1938

In struggling with misfortunes lies the true proof of virtue.—Shakespeare.

TURKEY PICKS BRITAIN

In the Great War Turkey lined up with Germany. The Turks are stubborn fighters and they gave the allies a lot of trouble. The war, doubtless, would have been over a year earlier if it had not been for Turkey.

According to The New York Times correspondent the Turks do not propose to make this mistake a second time. He writes that the Turks are convinced that siding with Britain at any time means playing safe. He quotes the Turkish foreign minister as saying:

"Britain may lose a battle, but never a war. She has money, a navy and character. When a nation possesses these three important factors she is always certain of being victorious."

Britain has shown Turkey that she has money, as a loan of £16,000,000 has just been negotiated. Turkey has reason to know that Britain has a navy. It is Britain's character, as a nation of its word and a nation that has only one object in view, peace, which gives her the moral leadership of the world today. It is to Britain that smaller nations look today as the Gibraltar of justice and freedom. It is the character of the British people and of British statesmen, which is the greatest asset in a world where treaties are being torn up, agreements discarded and pacts made scraps of paper.

While we are indifferent to our good qualities, we keep on deceiving ourselves in regard to our faults, until we at last come to look upon them as virtues.—Heine.

COST OF CANADIAN CHILDREN

In the recent years there has been some alarm felt in official quarters over Canada's falling birth rate. It has dropped sharply, and those who are concerned foresee that great areas of this country may remain unpopulated for a long time and economic development be retarded.

Only recently the Dominion bureau of statistics has compiled a report on a point which seems pertinent. In a well prepared monograph, the statisticians have shown what it costs to rear children to what they call the age of independence in Canada.

It finds the total cost of bringing up a child to the age of 18 years amounts to $5700. Physical needs call for 77 per cent of this, health and recreation 10 per cent and education 13 per cent. Food costs $1550, clothes $800, shelter $2000, health and social activities $600 and education $750. If a university education is added it will average $550 a year. These are the figures arrived at by the bureau of statistics from a study of the census returns of 1931. They are averages, of course.

It may be mentioned that in these times great numbers of young persons have not become independent at the age of 18 years and consequently the cost goes still higher.

When one looks at Canadian income tax figures and sees that 2,169,000 income tax payers, out of a total of 2,713,000 in the same year as that from which the child statistics were prepared, received $1500 or less per year, an explanation suggests itself. Is it that too many families in Canada feel that they cannot afford to have children and rear them?

Humility is the root, mother, nurse, foundation, and bond of all virtue.—Chrysostom.

PRE-GLACIAL MAN

New evidence which may prove pleistocene man lived in Minnesota during the great ice age has attracted attention in scientific circles.

It is an oddly shaped bone, lying among scattered skeleton remains of two giant beavers unearthed by Works Progress Administration workers widening a road along a cliff beside the Mississippi river.

Should the sharp-edged bone prove to be a weapon or knife, it would lend support to theories of Minnesota anthropologists that a skeleton uncovered near Pelican Rapids in 1931 was that of a primitive woman who lived at the edge of the great glaciers some 20,000 years ago, when the last great ice sheet was retreating northward.

So far, the "Minnesota man" has been the only find supporting the theory man lived in that area during the ice ages. His presence in Africa, Asia and Europe has been established.

The giant beaver was the size of a large black bear, with gnawing teeth eight inches long. Two of these teeth were found among the bones distributed over an area 14 by 20 feet.

But more startling was the discovery that one bone of the several dozen recovered had a sharp edge—as if it had been worked by man for a skinning knife or weapon. This could indicate possibly that the animals had been dragged into the 15,000-year-old cavern by a primitive hunter, the scientists declared.

We hate some persons because we do not know them; and we will not know them because we hate them.—Colton.

SALLY'S SALLIES

When it comes to throwing money around, some people are born members of the anti-litter movement.

Looking Backward . . .

TEN YEARS AGO
August 2, 1928

Percy Williams, Vancouver, won the 200 metres at the Olympic games in Amsterdam.—Miss Violet Mable Jones and John Clark Bell Wallach were married August 1 at the home of the bride's mother, Mrs. M. Jones, Silica street.—Mrs. A .M. Hall, Hendryx street, left for Seattle.—Mr. and Mrs. T. McKechnie, Silica street, have as their guests, Miss Mary Barker and Miss Eva Barker of Vancouver.—Mrs. J. J. Foote, Baker street, has as her guest Mrs. A. D. McQuarrie of Alert Bay.

TWENTY YEARS AGO
August 2, 1918

W. H. Haynes, local commercial manager of the B. C. Telephone company, will move to Vancouver to take a position in the head office about August 24. Miss Violet Garde will become local agent.—Miss Anna Lyden and Gaston LeQuime of Grand Forks were married at Missoula, Mont., July 19. Mr. LeQuime has since joined up with the United States army and is stationed at Camp Lewis.—Miss Ella McKay of Trail, and Johnstone McPherson of Brandon Hills, Man., were married at Trail, July 26.

THIRTY YEARS AGO
August 2, 1908

Miss Annie Mabel Shannon of the West Arm and Arthur Alexander Taylor of Nelson were married at the home of the bride's father, A. B. Shannon, on July 28. — Marcellus Byrne of Nelson and Miss Hattie Alma Earling of Spokane were married at St. Saviour's church by Rev. F. H. Graham, July 28.—C. H. Sewell was elected president when about 80 young men formed the Young Conservative club of Nelson and Fairview districts.—Good progress is being made on the new court house and it is hoped it will be ready for the October assizes.

GEMS FROM LIFE'S SCRAPBOOK

EXPERIENCE

"Experience is not what happens to a man. It is what a man does with what happens to him."—A. Huxley.

• • •

"Never attempt to bear more than one kind of trouble at once. Some people bear three kinds—All they have had, all they have now, and all the expect to have."—E. E. Hale.

• • •

"Each successive stage of experience unfolds new views of divine goodness and love."—Mary Baker Eddy.

• • •

"Nothing can bring you peace but yourself."—Emerson.

• • •

"The race advances only by the extra achievements of the individual—You are the individual." —Towne.

AUNT HET
By ROBERT QUILLEN

"Most any girl can land a man if she wants him, and the only old maids I know are that way because they never met a man that seemed worth going after."

SITE OF FORT SHEPHERD AND FIRST GOLD DISCOVERY IN B.C. AT MOUTH OF PEND D'OREILLE URGED FOR MARKING

To The Editor,

Sir: Your editorial of July 27 dealing with historic sites of the Kootenay was read by me with interest. As you invite suggestions I am writing you with reference to old Fort Shepherd which was situated down the river a few miles from Trail, also the place where gold was first discovered in British Columbia at the mouth of the Pend d'Oreille. It seems to me these two sites are very important from an historical standpoint and should be marked.

If this matter of marking Kootenay sites was brought to the notice of the Historic Sites and Monuments Board of Canada I am sure they would gladly cooperate. Judge F. W. Howay 201 Carnarvon St., New Westminster, B. C., is British Columbia's representative.

From old Hudson's Bay records we learn many interesting things about Fort Shepherd and the ground where Waneta now stands. In the spring of 1856 the building of the fort was first planed because the 49th parallel had recently become the boundary between this part of Canada and the United States and the Hudson's Bay forts at Colville and Spokane were now in American territory. The establishment of the new post was entrusted to a man named James Sinclair, who shortly after, March 26, 1856 with 18 companions met death at the hands of a party of Indians whom they encountered while on their way up the Columbia from Fort Vancouver, Wash.

The buildings of the new establishment were to consist of a dwelling house and 3 store houses and the contractors undertook to have one store ready by Aug. 1, 1856. By August 1857 all the buildings were nearly finished and it was hoped that there would be an outfit of goods stored there the coming winter for the supply of the mining population at the mouth of the Pend d'Oreille River. The fort was named Fort Pend d'Oreille first and appears to have been changed to Fort Shepherd in 1859 in honor of John Shepherd, governor of the company who died Jan. 12, 1859.

This post does not appear to have been a very paying concern and opposition was created by numerous free traders, one of which established himself at the mouth of the Pend d'Oreille and one spring traded about 500 marten skins from the neighboring Lake Indians. These skins found a ready market in San Francisco. Another drawback to the business of this post was heavy duties on imports.

In August 1870 this post was closed because its trade did not meet its expenses and the buildings were left in charge of the Indian chief of the district. In 1872 the buildings had all burned down. All that remained for many years after was the stone chimney and it has long since fallen.

Clara Graham

Cranbrook, B. C., July 30.

?? Questions ??
ANSWERS

This column of questions and answers is open to any reader of the Nelson Daily News. In no case will the name of the person asking the question be published.

Z. Y. X., Nelson—To settle an argument will you please tell us when the following songs were published? — "Alexander's ragtime Band"; "Casey Jones"; "Has anybody here seen Kelly"; "My Wild Irish Rose"; "A Bird in a Gilded Cage"; "Two Little Girls in Blue"; "Sweet Adeline"; and "A hot Time in the Old Town"?

"Alexander's Ragtime Band" written by Irving Berlin, was copyrighted in 1911; "Casey Jones," by T. Lawrence Seibert and Eddie Newton, cop. 1909; "Has Anybody Here Seen Kelly," by C. W. Murphy and Will Letters, cop. 1909; "My Wild Irish Rose," by Chauncey Olcott, 1899; "A Bird in a Gilded Cage," by Artur J. Lamb and Harry von Tilzer, 1900; "Two Little Girls in Blue," by Charles Graham, 1893; "Sweet Adeline," by Richard H. Gerard and Harry Armstrong, 1903; and "A Hot Time in the Old Town Tonight," by Joe Hayden and Theodore A. Metz, 1896.

F. T. B., Ymir—What makes paint crack in small lines in all directions?

Paint that is cracked in small hair lines sometimes running parallel, and often running crosswise on the grain, usually indicates improper drying between coats or an improper composition in the paint. Quite often this is due to applying a quick-drying top coat over a slow drying or improperly dried undercoat. Sometimes a paint containing a large proportion of zinc oxide in the top coat may be the cause.

Curious, Creston—Who was "Billy the Kid?"

"Billy the Kid" was the name used by William H. Bonney, 1859-1881. He was killed by a bullet fired by Sheriff Pat Garrett, which pierced his breast. He was 21 years of age at the time of his death and had killed 21 men, not counting Indians, during his six years of outlawry.

ACTIVE IN . . . KOOTENAY LIFE

David Laughton, doyen of the Nelson Knights of Pythias and active D.O.K.K., is enthusiastic curler and lawn bowler.

VERSE

THE KING AT OTTAWA

Who is it sits upon a throne
And tries to think it all his own
From which he casts to us a bone?
The King at Ottawa.

Who is it rules a country vast
Has nailed his flag up to the mast
Longs and hopes that it will last?
The King at Ottawa.

When asked and urged to lend his aid
Who says be patient when we've prayed
To go ahead he seems afraid?
The King at Ottawa.

Who is it that will always wait
To do things he always late
Who is so very grand and great?
The King at Ottawa.

When Aberhart said that he would
Tie the banks up till they're good
Who said to him you're very rude?
The King at Ottawa.

When Anticosti was to go
Unto a foreign German Co
Who stood up and said bravely no?
The King at Ottawa.

When Aberhart said he would stop
Newspaper mouths up with a block
Who told him he had better stop?
The King at Ottawa.

Who is it thinks there is no fear
Of Nazis ever ruling here
Too late he'll shed the bitter tear?
The King at Ottawa.

GEO. C.

SPEEDIN'

When the summer evenin' fills the heart with longin',
And the road is fairly beggin' you to roam,
Just remember there are others on the highway
And its up to you to help them safely home.

When the imp o' speeds a settin' on your fender,
And he grims an beckons you to let 'er go,
Adventure's dead, so step 'er up an' send 'er
It's the one real thrill that any guy may know.

Oh, the yaller moon's agleamin' thru the pine trees
"The world is yours," that lyin' feller said,
But your neighbor's light's ablinkin' down the highway
Help him bring his children safely home to bed.

Jessie E. Waller.

Kimberley, B. C.

WHAT THE PRESS IS SAYING

AND HOW!

Miss Earlene White tells the National Federation of Business and Professional Women's clubs at Grand Rapids that the gains made by women have been definite and worthwhile. And how! For example, Mrs. Louise Miller, of Brooklyn, on relief for the past year, was found this week to have nine bank accounts totalling $24,442.93.—Windsor Daily Star.

"HONEST MISTER, THERE'S NOBODY HERE BUT JUST US CHICKENS!"

STAMP CORNER

By JAMES MONTAGNES

New George VI issues from Bahamas and Turks and Caicos Islands are shown at top left and right, with a German Breslau sports festival stamp in centre. Below are new issues from New Hebrides, left, and Eires stamp for Father Matthews, temperance leader, at right.

The new air mail stamps from the Vatican city for use on mail to Italian an dGerman cities, bring to attention once more the world's smallest stamp issuing state, for Vatican city encompasses but half a square mile in area. Vatican city has been issuing stamps since 1929, but prior to 1870 the Roman or Papal states, areas over which the Pope ruled, issued their own stamps. When these states were incorporated into Italy the Pope lost the right to issue stamps. About ten years ago the Pope and Italy came to an agreement whereby the territory immediately about the Vatican became once more a separate state or country, even though that state is within the city of Rome.

The Roman states stamps were issued from 1852 to 1870, and differ from practically any stamps issued anywhere. They were all imperforate printed on colored paper, all bearing the same design, the Papal Tiara and the Keys of St. Peter. While the stamps were imperforate they were of different shapes, and mostly printed with grayish greasy ink. Of later issues many reprints were made.

The recent issues from Vatican city started with a similarly designed stamp, but perforated, in 1929. Later that year a stamp portraying Pope Pius XI appeared. In 1933 the first pictorials were printed showing views of the Vatican grounds. There have been several pictorials since showing church history, properties and saints. The Vatican city in 1936 issued a set to the Catholic press conference. Special delivery pictorials, charity, parcel post, and postage due stamps have also appeared. This year the first air mails were printed.

NEW STAMP ISSUES

To mark the centenary of the capture of Aden, this small British colony on the Red sea and Gulf of Aden, will issue a twelve value uictorial set on January 19,1939. . . . Current Indian George VI stamps have been overprinted Jhind state for use in Jhind, and overprinted Bahrian for use in the Bahrian islands in the Persian Gulf. . . . Leeward islands will issue shortly a new George VI set, bearing a profile effigy of the king. . . . Sierra Leone has added eight values to the current George VI pictorial issue. . . . Netherlands has issued a 12½ cent air mail stamp for use only on special flights. The stamp features a crow, and will be first used on a special Holland-South Africa mail flight. . . . Russia has issued four stamps for the north polar scientific expedition featuring the four men who camped on an ice floe near the north pole last year. . . . Germany has issued a 1938 brown ribbon stamp for that classic horse race as well as two air mails to mark the centenary of the the birth of Count Zeppelin. . . . Lithuania is to issue a stamp for the first Lithuanian olympiad. . . . Angola Portuguese African colony, is issuing three stamps to mark the visit of Portugal's president Carmona to the colony. . . . New values and scenes are shown on new French postal administration stamps from tiny Andorra. . . . Afghanistan issued a commemorative for the fifth anniversary of the reign of 24-year-old Mohammed Zahir Shah. . . . Finland celebrates 300 years of postal service with a stamp issue featuring methods of postal delivery. . . . Rebel Spain has issued a five value set featuring Ferdinand V, husband of Queen Isabella who supplied Columbus with money for his trip of discovery. . . . France is understood to be planning stamps featuring Pierre and Marie Curie, discoverers of radium.

NEW STAMP CLUB MEMBERS

New Adult Stamp Exchange club members: V. K. Croxford, Box 248, Rainy River, Ont.; Miss Dorothy Cassidy, 3634 Park Ave., (Apt. 8), Montreal; W. Raines, Seven Sisters Falls, Man.

Laurie Millar of 11 Roker St., Somerfield, Christchurch, New Zealand, wants to exchange stamps with boys and girls from Canada.

Remember to exchange fairly and with as little delay as possible. Write other members first to find out if they are open to exchange stamps with you. The stamp corner is not responsible for stamps sent in exchange to members of the club.

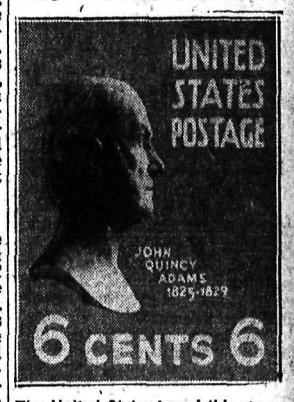

The United States issued this stamp on July 28th

Panorama

Sunspots

Too many beautiful girls spoil their charm, laments a woman's page item, by their inability to talk well. It seems that the only thing glamour and grammar have in common is they rhyme.

Minding other folks' business may be pleasant work, but the pay is very poor.

A noted oceanographer announces his discovery there is no such thing as "sea level." All oceans are full of water "bumps," he says. Shucks, transatlantic passengers found that out years ago.

Japanese Now Cater to Moslems

There are sound political reasons behind the official opening in Tokyo of a mosque. Moslems from many parts of the world were present at the ceremony.

Before the war, there were few Japanese Moslems, but the number is now increasing. There is an Islamic Union, a Moslem seminary with a printing press attached, a Moslem cemetery in Tokyo, and a mosque at Kobe.

Few Japanese knew Arabic, Persian, or Turkish before the world war, but now a surprising number of Japanese know these languages, and here are chairs for them in several Japanese universities.

Japan's interest in Islam gives her an excellent means of enlisting the sympathies of 300,000,000 Mahomedans in Asia and Africa. The aim is to develop Moslem countries as market for Japanese goods, to extend Japanese political influence in those countries, and to get yellow officers appointed as instructors for their armies.

Thirty million Chinese are Moslems.

Joke

A Scottish farmer visited the village school and tested the intelligence of the class by the question: "Now, boys, can any of you tell me what 'naething' is?"

After a moment's pause a smart boy in a back seat rose: "It's what ye gi'ed me the other day for holding yer horse."

Not Room for More

"Dots Popular on Bathing Costumes" says a fashion headline on the Woman's Page. As far as we can see, about two dots per costume.—Windsor Star.

Home Improvement

Cover your floors with Cottonwood Panels, and finish in linoleum effect by dapple-art painting. You will have a sanitary, durable floor.

District Distributors

Wood, Vallance Hardware Co., Ltd.

"Build B.C. Payrolls"

For White Sauce

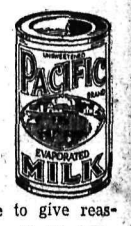

A patron wrote to give reasons why she likes Pacific Milk.

"Its rich, creamy flavor makes it fine for tea, coffee, cakes and puddings. I like it also on porridge. It is very good in making white sauce, which adds much to the pleasure of fish and boiled meat," she said.

Pacific Milk

Irradiated, of Course

Have You a Used **ROW BOAT** ?

Why Not Turn It Into Cash?

A WANT AD

Will Find a Purchaser

Two (2) lines 6 times 80c net
Two (2) lines once 20c net

Nelson Daily News
PHONE 144

SPORTING NEWS

Lowers Canadian Record

One of the best feats turned in by a Canadian athlete in recent months was that of Art Clarke, above, who ran the mile in 4:16.9 at the Ontario track and field championships, to set a new native Canadian record for the distance, bettering the old mark, which he had also set, by 9-10 second.

Davis Cup Players Have Hard Time in Tennis Title Play; Czech Beats Nunns

By JACK CALDER
Canadian Press Staff Writer

TORONTO, Aug. 1 (CP)—Canada's Davis cup players and a starry contingent from the United States had to yield the centre of a rain-soaked stage to the brilliant play of a pair of unseeded players today as the Canadian tennis championships began.

As the clay courts at Toronto Lawn Tennis club dried after an all-night rain, Vladimir Havlicek, a tall Czechoslovakian who came to Toronto three months ago, wore down the veteran Gilbert Nunns of Toronto to gain a 4-6, 6-3, 6-2 victory. In a day marked otherwise by little in the way of surprises, the long second round battle of the two stylists was easily the feature.

Frankie Parker, the seeded No. 1 entrant and third ranking player in the United States in 1937, drew a first-round bye and stepped through the second stage with a 6-1, 6-1 victory over J. Alan Ross, Toronto veteran. Wilmer Allison of Dallas, Texas, long a power in United States tennis, will not arrive until tomorrow. He entered the third round by default.

CAMERON "OFF"

Of Canada's four Davis cup players who were swept from the international competition last week at Montreal by Japan, Doug Cameron of Vancouver had the hardest day. He defeated M. Young of Toronto, 6-1, 6-2, in the first round, but in the second he had to weather a gruelling match with Ben Villeneuve of Ottawa, to win 10-8, 5-7, 6-4. Cameron's game was decidedly off in his second match and most of his attempted smashes turned into errors. The coast star had to finish off his persistent opponent with placements.

The other three members of the cup team progressed on draw defaults and straight-set decisions in the second round. Bobby Murray of Montreal, who lost two singles matches to the Japanese, defeated M. Safer of Toronto, 6-1, 6-1. Laird Watt of Montreal put out R. Tailby of Kitchener, 6-4, 6-2, and Ross Wilson downed J. Abbott of Owen Sound, 6-1, 6-2.

Phil Pearson, Vancouver youngster, spilled an experienced Buffalo campaigner, Lou Schaeffer, 6-3, 8-10, 6-1, in the second round with a sparkling show of finished tennis. Bill Pedlar, Canadian junior champion and Pearson's doubles mate, stepped over Dave Robertson in the first round, 6-4, 6-2, nad Alfie Brenner of Toronto in the second 6-1, 6-4, to give the coast city three places in the third round.

MacKENZIE SURPRISE

Saskatoon sent a youngster who caught the eye of the observers in Peter MacKenzie, who dropped a marathon match to Grant McLean of Toronto, Northern Ontario champion, after spilling Jack Sibulash of Toronto, 6-4, 6-3, in the first round. McLean had just enough extra polish to beat him 2-6, 6-1, 10-8.

Nelson Tennis

Norval German, one of the district's leading tennis players.

Canadians Win in U. S. Cricket

HAVERFORD, Pa., Aug. 1 (AP)—A touring Canadian cricket team declared themselves at 200 runs today and held Haverford college alumni to 79 runs.

E. F. Loney starred for the Canadians with 14 boundary hits and 95 runs. His team—made up of Montreal, Toronto and Hamilton players—scored their 200 runs before all the players were out but they quit batting at the end of seven wickets, confident they could hold Haverford's score down.

The Canadians returned a visit the Haverford alumni made to Toronto in 1933.

GENOVESE WINS

TORONTO, Aug. 1 (CP)—Frankie Genovese of Toronto, Canadian welterweight boxing champion, won a unanimous 10-round decision over Andre Jesserun, New York, in the main bout of a boxing card at the Canadian National exhibition grounds before a crowd of 2500 Canadian corps reunion veterans here tonight.

BURNETT'S
LONDON DRY
GINS
"JUST THAT MUCH BETTER"

This advertisement is not published or displayed by the Liquor Control Board or by the Government of British Columbia.

Haley Lads Will Aim at Records, at Nelson Meet

Kootenay track and field fans will see two attempts on "native-son" records at the Labor day sports to be staged at Nelson Labor day by the Clan McLeary and Nelson Kiltie band.

Joe Haley, high jumper, and Pat Haley, dash man, informed A. (Major) Wallach when they assured their entry that they intended to try for new records and preparations are being made for their events on that basis.

Once a Canadian representative at the Olympic games and twice at British Empire games, Joe has his heart set on a new mark before he retires. His younger brother Pat, introduced to international competition at the Empire games in Australia, is equally enthusiastic in aiming for a new 100-yard mark.

British Runner Beats Canadian to Set Record

WHITE CITY STADIUM, London, Aug. 1 (CP Cable)—A. G. K. Brown, England's great middle distance runner, set a new British record for 440 yards when he defeated Bill Fritz of Toronto today in one of the feature events of an international track meet before a huge bank holiday crowd.

Brown was clocked in 47.6 seconds. Jim Herbert of the United States, a step behind the Canadian, was third.

Fritz led at a furlong and seemed destined to win but Brown produced a remarkable burst of speed over the last 100 yards, nosing out the Canadian by a yard. The previous record was 48 seconds flat, made by G. L. Rampling at White City in 1934. Fritz was timed at 47.7 seconds, also breaking the old mark.

The only other Canadian competitor in the meet, Johnnie Loaring of Windsor, Ont., looked like a winner in the quarter-mile hurdles until the last 50 yards when the fast field was running almost abreast. But the best the Ontario runner could do was to finish a close fifth behind J. Bosman of Belgium.

Sydney Wooderson, English holder of the world mile record, set a new British record for the half mile, covering the distance in one minute 50.9 seconds.

'Sea Fleas' Ready for Kaslo Regatta

"Sea fleas" that flit across the water at 50 miles an hour, inboard races and a midway, topped off by a big dance are the fare to be dished up today and Wednesday at Kaslo in what is expected to be one of the biggest two-day regattas ever held at the lake city.

Hedley Wilton of Nelson, who was "tinkering" with outboard "fleas" at Kaslo Sunday afternoon, said five of the mighty little atoms had arrived from Montana and more were expected from Washington points. Six class "C" and two class "B" outboard boats are now at Kaslo waiting for the gun Wednesday.

Swimming races will start the two-day affair today and a monster dance will wind up the celebration tomorrow evening. Some Nelson boat enthusiasts are planning to make the trip up the lake tomorrow.

Batting Leaders

By The Associated Press

Batting (first three in each league)

	G	Ab	R	H	Pts
Foxx, Red Sox	86	322	81	116	.360
Lombardi, Reds	77	287	34	103	.359
Averill, Indians	84	307	74	108	.355
Travis, Senators	89	349	57	121	.347
Berger, Reds	63	231	49	79	.342
Medwick, Cards	86	347	58	118	.340

Home runs — American league: Greenberg, Tigers, 37; Foxx, Red Sox, 29; York, Tigers, 22; DiMaggio, Yankees, 19; Dickey, Yankees, 18; Johnson, Athletics, 18. National league: Goodman, Reds, 26; Ott, Giants, 23; Mize, Cardinals, 14; Medwick, Cardinals, 13; Camilli, Dodgers, 13.

Runs batted in—American league: Foxx, Red Sox, 103; Greenberg, Tigers, 78; Dickey, Yankees, 78; York, Tigers, 74; DiMaggio, Yankees, 72; Averill, Indians, 72.

National league: Ott, Giants, 79; Medwick, Cardinals, 74; McCormick, Reds, 69; Goodman, Reds, 69; Rizzo, Pirates, 65.

Beaches Flooded in English Rains

LONDON, Aug. 1 (CP-Havas) — Torrential rains and off-shore gales wrought havoc today to Cornwall beaches flooding St. Ives and driving bank-holiday bathers to shelter.

At Weston more than 100,000 vacationists were forced off the beach when a violent storm accompanied by mountainous waves lashed the shore of the resort.

Elsewhere in England the bank-holiday crowds enjoyed torrid but ideal weather for excursionists to the shore and country.

LONDON (CP)—Complaints that the present form of hard-courts intercounty championships is too strenuous for women are being considered by the Lawn Tennis association. A possible 12 sets in two days faces some players, it was said.

LONDON, (CP)—In an effort to improve the national standing in steeplechasing and 440-yard low hurdles, the Amateur Athletic Association has appealed to sports-promoting bodies to include either or both in programs.

The Dope Is Upset Again

They can't seem to settle the three-year-old situation in racing circles this year, as different horses pop up to win the big races and leave the experts without any one to designate as the outstanding one of the season. To further complicate matters, Nedayr, above Willis Sharpe Kilmer's brown colt, romped home in front of Stagehand, The Chief, Menow, Bull Lea and others in the $30,000 added Arlington Classic at Chicago. It was Nedayr's first stake victory of the year as he won in a driving finish, with Bull Lea second.

WESTERN SOCCER FINALS START TODAY

WINNIPEG, Aug. 1 (CP)—United Weston players, prepared for their western Canada soccer final, today enjoyed a civic holiday while their opponents, Vancouver North Shore United, were en route to Winnipeg where best of three games series opens tomorrow night.

Second game of the series will be played Thursday and, if necessary, a third Saturday with the winners meeting Dome Mines of Northern Ontario for the Dominion Football association cup and national title.

With exception of Frank Chrzyanowski, the Winnipeg players are in good physical condition. A light workout during the week-end brought the team to perfect edge for the series, officials said. Chrzyanowski has an ailing side.

STRIPP SOLD TO BEES

ST. LOUIS, Aug. 1 (AP)—Sale of Joe Stripp, veteran third baseman, to Boston Bees was announced today by St. Louis Cardinals. It was a straight cash deal but the amount involved was not made known.

New M.C.C. Head

At its annual meeting the Marylebone Cricket club, ruling body of the cricket world, elected Stanley Baldwin (above), president. The new head of cricket's "parliament" was formerly leader of England's parliament. He succeeds Hon. J. J. Astor.

RIGGS WINS AS COOKE IS LOSER

SOUTHAMPTON, N. Y., Aug. 1 (AP) — Top-seeded Bobby Riggs of Chicago led a field of 66 into the second round of the Meadow club's 48th invitation grass court tennis tournament today, but two of his favored companions, Elwood Cooke f Portland, Ore., and Bobby Harman of Oakland, Calif., were eliminated in the first round.

Riggs, the nation's second ranking player, lost a set to a fellow Chicagoan as he mixed good tennis with his efforts to amuse the gallery. The scores were 6-4, 4-6, 6-3.

Harman, seeded sixth, was crushed by Archie Henderson of Chapel Hill, N. C., 6-0, 6-0.

Cooke bowed to Robert Kamrath of Austin, Tex., 6-3, 8-10, 6-2.

The other seeded entries, Bryan (Bitsy) Grant of Atlanta, No. 2; Joe Hunt of Los Angeles, No. 3; Frank Kovacs, of Oakland, Calif., No. 4; Hal Surface of Kansas City, No. 7, and Sidney B. Wood of New York, the former Davis cup player, No. 8, all came through in straight sets.

Paddling Students on Way to Juneau

PRINCE RUPERT, B. C., Aug. 1 (CP)—Two California college students, Martin Goldberg and Bill Renwick of Stockton, paddled along the northern British Columbia coast today on their way to Juneau, Alaska, in a 17-foot canoe.

Martin, 20, and Bill, 18, left here late Friday to continue the trip which began at Seattle June 18. The boys have been on the water ever since then and claim they have paddled about 500 miles.

"We did hitch hike a few miles," they admitted.

Wolf Bayonne Lakes Are Open to Angler

Wolf lake and Bayonne lake of the Salmo area Monday were added to the list of district waters opened to the angler during the 1938 season.

NEW YORK, Aug. 1 (AP)—New York Giants announced the purchase of the veteran second baseman Chalmer Cissell from Baltimore of the International Baseball league. The price was not announced. As replacement the Giants are sending John (Blondy) Ryan to Baltimore on option.

SPORTS ROUNDUP...

By SID FEDER

NEW YORK, Aug. 1 (AP) — Around the baseball business they tell you Lee Handley and Pep Young are the lads keeping the Pirates up there punching. . . . And neither of 'em is hitting .280. . . . If you don't believe in miracles, how about the base Gabby Hartnett stole in Philly yesterday, which won the ball game for the Cubs. . . . It was Gabby's first since 1935 and third in seven years. . . . Is Frankie Frisch sounding out here and there about a new job. . . . New tennis mag has a picture of Don Budge talking things over with pro promoter Frank Hunter behind the courts. . . . And those old rumors popped up all over again.

Despite all signs to the contrary, Babe Ruth (tis said) won't manage Dodgers in '39—but will be back as coach. . . . One of the boys ran into Al Jolson watching the hosses at Saratoga, and asked Al how he's getting along with Henry Armstrong, and the mammy man turned right around and walked away.

Bill Cissell, who cost the White Sox 100 G's a few years back—and flopped, but definitely—may be the next second sacker the Giants will try. . . . They've had a scout down at Baltimore looking him over, along with Johnny Wittig, a right-hander.

Santa Anita figures on about $1,000,000 in purses for its '39 race meet. . . . Dizzy Dean thinks brother Paul will be back in the big time "with our club" before long. . . . And Card fans want to know: "What do you mean 'our club'?"

The Boys Row Him

"Chubby" Greenwood's smile is not from embarassment, he has on a pair of bathing trunks. He's just being gloriously lazy as he allows his rowing mates to row him down to Lakeside park in the punt.—Daily News Photo.

Nelson Oarsmen to Defend Title at Kelowna Meet

Planning to defend their Okanagan shell four championship won at Kelowna last year, a Nelson Rowing club crew leaves Nelson Wednesday for the annual Kelowna regatta.

One change has been made in the 1937 championship four, Danny McKay, bow man, being unable to row because of a shoulder injury. The Nelson crew includes Bud Greenwood, stroke; Al Bush, No. 3; Art Godfrey, No. 2; and Jarrell Varner, bow.

Detroit's Big Guns Spiked by Philadelphians

The big guns of the Detroit Tigers were spiked Monday by Pitchers Lee Ross and Edgar Smith of the Philadelphia Athletics in one of the only two games on the major league schedule. Philadelphia won 4-0. The Washington Senators blasted out three runs on as many hits in the tenth inning and shaded Cleveland Indians 11-8 in the other.

Ross and Smith combined to blank the Tigers with nine hits and end the Bengals' winning streak at eight straight.

Ross hurled five-hit ball until the first of the seventh when Dixie Walker, who batted for Roxie Lawson, the Tigers' starter, and Jo-Jo White singled. Smith went in and retired the side and had but little trouble thereafter.

Cleveland's defeat at the hands of the Senators dropped the tribe two and a half games off the league-leading New York Yankees' pace. The Nats., trailing 5-1 at the end of the third, came back twice to overhaul the Indians who used four pitchers.

Standings

AMERICAN LEAGUE

	W	L	Pct.
New York	57	30	.655
Cleveland	52	31	.627
Boston	51	35	.593
Washington	47	47	.500
Detroit	46	47	.495
Chicago	36	44	.450
Philadelphia	30	53	.361
St. Louis	28	59	.322

NATIONAL LEAGUE

No games scheduled.

TOMMY FARR TO FIGHT IN TORONTO

TORONTO, Aug. 1 (CP)—Tonypandy Tommy Farr, the British heavyweight who has yet to win a fight on this continent, arrived in Toronto today and expects to sign contracts tomorrow for a fight here September 14 with Maurice Strickland of New Zealand. He was accompanied by Joe Gould, his manager.

Gould said Farr's next United States match might be a return exchange of punching hostilities with Max Baer whom the Briton defeated in London.

May Fight Farr

MAURICE STRICKLAND

Much fancied heavyweight boxer from 'way down in New Zealand, who may box Tommy Farr in Toronto if plans go through as scheduled. He has scored many impressive victories in the United States.

Canal Flats Deer Faces Camera

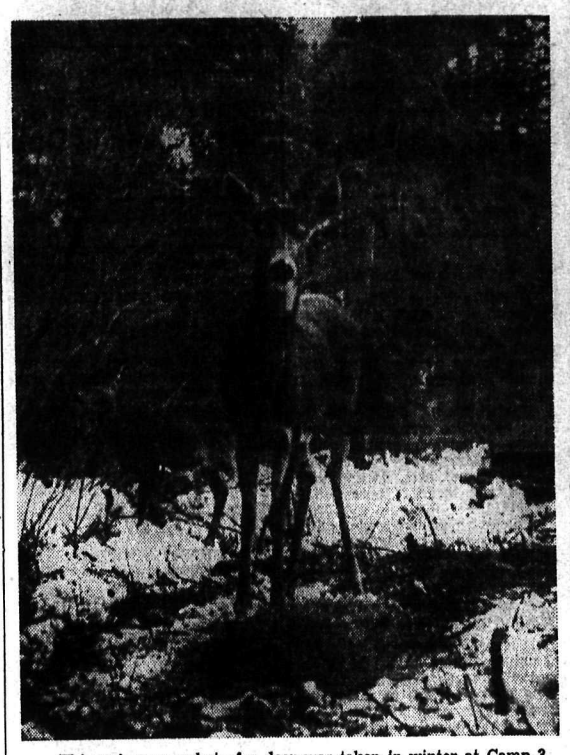

This unique snapshot of a deer was taken in winter at Camp 3, Canal Flats, by A. W. Beattie. The deer was evidently in two minds as to whether to stand its ground and have a few more mouthfuls of hay, or turn tail. To the left of the doe in the foreground is to be seen another, facing into the bush. In Monday's paper this picture was in error associated with a picture showing Miss Shirley McKen and a buck deer with horns in the velvet.

BIG LEAGUE BALL SCORES

	R	H	E
Philadelphia	4	10	0
Detroit	0	9	1

Ross, Smith and Hayes; Lawson, Coffman, Eisenstat and Tebbetts.

(10 innings)	R	H	E
Washington	11	14	2
Cleveland	8	7	1

Leonard, Krakauskas, Deshong, Hodgsett and R. Ferrell; Feller, Humphries, Hudlin, Milnar and Hemsley.

Mrs. Fabyan an Easy Winner

EAST HAMPTON, N. Y., Aug. 1 (AP)—Mrs. Sarah Palfrey Fabyan, of Brookline, Mass., seeded No. 2, called all her magnificent repertory of strokes into play today as she scored a decisive victory over Margaret Anderson of Richmond, Va., 6-0, 6-1, in the first round of the annual Maidstone club women's singles invitation tournament.

The only other favorite to take the court was Helen Pedersen of Stamford, Conn., seeded fourth and last, who easily eliminated Cissy Madden of Boston, 6-2, 6-1.

Rain Stops Match

LONDON, Aug. 1 (CP Cable)—Rain interrupted the cricket match between Glamorgan and the Australians continuing at Swansea today and there was no play after teatime. Scores at that stage were Glamorgan 148 for five wickets, Australians yet to bat.

Kent defeated Hampshire by an innings and 108 runs at Canterbury. Kent 407! Hampshire 102 and following on 197.

Closing scores in other matches today:

Somerset 501 for seven declared; Gloucestershire 163 for three wickets; at Bristol.

Surrey 447; Nottinghamshire 319 for four wickets; at the Oval.

Lancashire 133 and 69 runs for one wicket; Yorkshire 453 (Leyland 135.)

Warwickshire 187 and 148 for five; Derbyshire 377 (A. Pope 103).

Worcestershire 151 and 248; Essex 200 and 127 for five.

Sussex 296 and 181; Middlesex 178 and 190 for three.

Leicestershire 352 and 35 runs for one wicket; Northamptonshire 351 (Timms 121, G. Lester six for 108).

Nelson Marksmen Resume Activity

Unannounced, the Nelson Rifle and Revolver club has resumed activity and for the past few weeks has been holding shoots each Monday and Friday. Between 10 and 12 members have been turning out at the Nelson armory regularly.

The club was first organized in the early winter, but enthusiasm appeared to have died and the club was inactive for some time.

CANADIAN CORPS WINS SOCCER

TORONTO, Aug. 1 (CP)— Old rivals of wartime days met in Canadian corps reunion soccer game here today, won by the Canadian corps team who nosed out the imperial veterans 2-1.

Duckworth Joins Hole-in-One Club

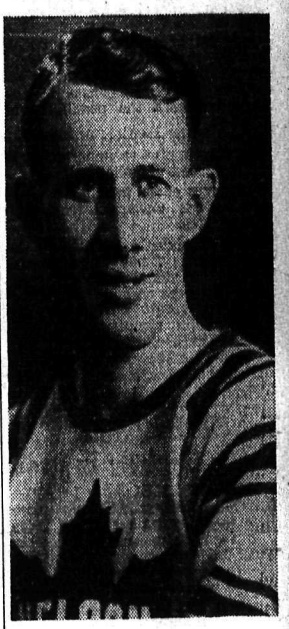

WALTER DUCKWORTH

Walter A. Duckworth, Nelson hockey stalwart, on Sunday took his place among the select few to record a hole in one at the Nelson Golf and Country club course.

A 119-yard hole, the eighth, was the one on which Walter sank his tee shot—his first "ace" in 12 years of golf. He was playing with Maurice Beatty and Vic Owen.

REMEMBER WHEN?

(By The Canadian Press)

Lefty Grove snapped New York Yankees' major-league record of not being shut out in 308 consecutive games. Pitching for Philadelphia Athletics five years ago today, Grove blanked the New Yorkers 7-0. The Yankee record comprised 56 games in 1931, 155 in 1932 and 97 in 1933.

SPORT SIMMERINGS FROM WIRE

NEW YORK, Aug. 1 (CP)—There are fight men around town who say Tony Galento will get a shot at Joe Louis' crown next winter. . . . This in spite of announced plans for a winter elimination tournament embracing Tommy Farr, Bob Pastor, John Henry Lewis, Max Baer and Gunnar Barlund. . . . Meantime, Two-Ton Tony is giving old man pneumonia an awful licking.

With the Henry Armstrong-Lou Ambers fight only nine days away, Mike Jacobs' drum-beaters are going full swing. . . . And a lot of Broadway people like Ambers over Armstrong in spite of the odds in Henry's favor. . . . Jack Dempsey says the west coast's new middleweight champ, Al Hostak, is one of the greatest hitters he ever saw. . . . Tommy Burns, the Canadian who was once world champion, agrees with Jack.

Don Lash, the Indiana two-miler runner, becomes an active member of the Indiana state police September 1. . . . Forrest (Spec) Towns, the gangling Georgia hurdler, is going to sell sports goods. . . . You can expect Lefty Grove, the southpaw artist of Boston Red Sox, back in action this week. . . . His arm went numb during a game with Detroit last month.

Hank Greenberg, Detroit's home-run hitter, is beginning to think seriously of Babe Ruth's season record. . . . But if you ask him about it these days he merely crosses his fingers and turns away. . . . No jinxes or hankus-pankus can avoid it. . . . The ban of gambling casinos has cut the attendance of racing fans at Saratoga Springs.

Charley Grimm, deposed manager of Chicago Cubs, watching the New York Yankees the other day, marvelled at their smoothness. . . . Then he asked "Why is Joe McCarthy so pale?" . . . It was explained the Yankees' manager never looked healthy unless his Yankees made more than a dozen hits and a homer or two. . . . Tommy Farr expects to sign a broadcasting contract shortly. . . . (It may even be signed now).

Anyone Who Has an Eye for Opportunity Has an Eye for These Ads

Unwashed Fruits or Vegetables a Cause of "Polio"

By The Canadian Press

A sick adult or child, or even a healthy "carrier", is the usual source in the spread of infantile paralysis, says a six-part statement issued by the British Columbia department of health at Victoria.

The statement deals with the history of the disease, cause and mode of spread, nature, symptoms, treatment and prevention.

The second part, dealing with *cause and mode of spread, follows:*

The statement was made in 1909 that the cause of infantile paralysis was a virus, a minute micro-organism which will pass through the finest clay filter and can be demonstrated only under the highest powered microscope.

The general concensus of medical opinion today is still in agreement with this statement.

The exact manner in which the disease is transmitted from one *person to another is not completely* understood.

However, the disease does not originate spontaneously. The usual source of the disease is either a sick adult or child, or a healthy "carrier."

The latter, although not suffering from the disease, has the virus in the secretions of his nose and throat. In such cases minute particles are given off when coughing, sneezing or talking. Fingers are constantly being carried to and from the mouth a d nose and in this way articles, such as improperly washed eating and drinking utensils, common towels, children's toys, etc., may become contaminated.

Any set of circumstances which permits the frequent and rapid *transmission of nose and throat se*cretions from one person to another increases the possibility of infection.

There is no evidence that flies or other insects play an important part in the spread of poliomyelitis.

***Sources of the infection may also* include unwashed fruits and vegetables.**

After obtaining a foothold on the nasal mucous membrane of a susceptible individual the virus gains entrance to the nervous system and it is as a result o' this that the characteristic symptoms are produced. However, it takes from eight to 14 days after exposure and infection before symptoms are evident.

Tot Hit by Train Slightly Injured

BUFFALO, N.Y., Aug. 1 (AP)—Tiny Alice Elizabeth Hulburd played with a toy train at home today with a child's unconcern while her father told how she was struck and tossed aside by a 250-ton locomotive.

Alice will be two tomorrow.

Her father, Norton G. Hulburd, said it was "miracle" the child was not killed when the locomotive struck her. "She was hurled about five feet in the aid, sommersaulted once and landed face downward in the cinders at the side of the track."

Alice today displayed only a small bandage on her chin.

Movie Actress Gains 10 Pounds in 12 Days

HOLLYWOOD, Aug. 1 (AP)—Olivia De Havilland upset glamor tradition today by proudly reporting she had gained—not lost—10 pounds.

A few weeks ago she was facing a possible physical breakdown, she said. So she went back to her old home at Saratoga, Calif.—population 800.

"The neighbors took me for granted," she said. "It was the best tonic I could get. I went nic*nicking and swimming. I slept* late every morning.

"In 12 days I gained 10 pounds."

Social . . .

WILLOW POINT

WILLOW POINT, B.C.—Mr. and Mrs. E. Brinley have had as guests Mrs. Brinley's sisters Mrs. H. E. Marr of Detroit and Mrs. Charles Hood of Innisfail, Sask.

Mrs. J. Wilson, son Jim and daughter Jean of Regina, who have been visiting Mrs. J. H. Blunt have *left for Vancouver.*

R. Boyer is visiting at Banff.

Mr. and Mrs. Joe Thompson have as guests, Mrs. M. Bennett and son—mother and brother of her son-in-law M. K. Bennett—of Squamish.

Miss M. Howe is visiting at Bonnington.

Mr. and Mrs. A. J. MacDonell and family and their guest, Miss R. Nelson, have returned to Trail for a few days.

Donald Bell and Earle Shannon left Monday for Wenatchee, Wash. They will be accompanied home by the Misses Clarice and Phyllis Shannon, nurses-in-training at the Wenatchee Deaconess hospital.

Mrs. L. T. Davis and children of Burnaby are guests of Mrs. Davis' parents, Mr. and Mrs. E. H. H. Applewhaite.

PASS HALF-WAY MARK MONKMAN PASS HIGHWAY

WEMBLEY, Alta., Aug. 1 (CP)—A crew of 75 volunteer workers today were past the half-way mark in their project to construct a highway through the Monkman Pass which will give residents of the Peace River block a short outlet to the Pacific coast.

Yesterday the milestone was observed by a cavalcade of 100 tourists who made their way to the Kinuso Falls, halfway between Rio Grande, Alta., and Hansard, B.C.

Directors assured visitors the work would continue until the project was completed. They said they hoped to have a car reach Vancouver through the Rockies this fall.

Kimberley Miss Kelowna Bride

KIMBERLEY, B. C.—Word has just been received of the marriage of Geoffrey Harold Beley and Marguerite Dakin, formerly of Kimberley, at Kelowna July 10.

The young couple spent their honeymoon camping and fishing on Mabel lake near Enderby.

They arrived at Bralorne Thursday to reside.

Social . . .

South Slocan

SOUTH SLOCAN, B. C.—Mr. and Mrs. E. Olson and family of Wardner have come to reside here.

Mr. Olson has been appointed section foreman on the C. P. R. *line west.*

Colonel and Mrs. John Murray have their nephew, Edward Strongitharm, of Vancouver, spending the summer vacation with them.

Miss Alda Almquist of Trail is a guest of Mrs. M. Edwards for the week.

Mr. and Mrs. John Jewitt are holidaying at Procter for two weeks.

Mrs. W. Somers has returned to Trail after visiting her mother, Mrs. M. Edwards, her children, Zan and Dentonia, remain for the summer.

Mrs. I. Nixon has returned from visiting her parents, Mr. and Mrs. L. Quance at Robson.

Mrs. Edith Perry and children were Nelson visitors Saturday.

Mrs. M. Edwards had as her guest at the week end her daughters, Misses Mary, Dixie, Edith and Edna Edwards of Trail, and Miss Ellen Bailey, Jerry Wanless, Bob Smith, Adam Brown, Len Pollard and W. H. Marshall of Trail.

Social . . .

BULL RIVER

BULL RIVER, B. C.—Dan Skoryeko left for Canal Flats where he is employed.

Pete Dillon motored to Colville, Saturday accompanied by his nieces Helen and Effie Gerrand.

Mike Rossi and Gunner Peterson motored from Canal Flats to spend the week end at their home here. 1111

Mr. and Mrs. J. Rossi and son Mike, were visitors to Kingsgate Sunday.

Mr. Bowman of Kimberley was a visitor here recently.

Robert Graf visited Cranbrook Monday.

Mrs. C. Cook has returned to her home here from Calgary.

Rudy and Robert Costanzo are guests of Mr. and Mrs. J. Mader.

C. Costanzo has left for Kimberley for a few days.

Social . . .

Sunshine Bay

SUNSHINE BAY, B. C.—Mr. and Mrs. M. Levick and children of Trail were guests of Mr. and Mrs. J. F. Stevenson, Braeside Ranch, over the week end.

Mrs. O. P. Appleton spent Tuesday at Nelson.

Miss Claudia MacLean, Edgewood Avenue, Nelson, was a guest of her brother-in-law and sister Mr. and Mrs. Nick Dosenberger.

Mr. and Mrs. Oscar B. Appleton spent Sunday at Crawford Bay.

G. P. Horseley and L. Brown of Nakusp were guests of Mr. and Mrs. Robert L. Hong Wednesday and Thursday.

Arthur Knauf of Trail was a guest of his father, J. A. Knauf, over the week end.

Miss Edna Maida returned to her home at Rossland after spending several weeks a guest of her aunt, Miss Hazel Knauf.

Mr. and Mrs. Joe Garnier and daughter, of Trail spent the week end with Mr. and Mrs. Leon Garnier.

C. May was a guest of Mr. and Mrs. Sherman at Nelson over the week end.

Alan Mackereth arrived Friday from Broadwater to visit his grandparents, Mr. and Mrs. J. Mackereth.

Capt. and Mrs. J. Ferguson spent Friday at Nelson.

Suggests Stork Derby to Boost Birth Rate

SYDNEY, Australia, Aug 1 (CP Reuters)—As a means of boosting Australia's falling birth rate, F. Burke, Socialist member of the *New South Wales legislature, today* said he favors a government-sponsored "stork derby" patterned on the lines of Toronto's baby race.

Mr. Burke made his proposal in the House of Assembly during discussion of Australia's need of increased population. He suggested Premier Bertram Stevens of New South Wales and Prime Minister Joseph Lyons of the commonwealth should confer regarding prize money and other details of the proposed competition, which he thought should be spread over five or 10 years.

Renew Ferry Charter on Upper Arrow Lake

VICTORIA, Aug. 1 (CP)—Charter of the Beaton Boat company for operation of a ferry between Arrowhead and Beaton on Upper Arrow lake was renewed by the provincial government today for a term of five years.

Second Hole-in-One

ENDICOTT, N.Y., Aug. 1 (AP)—Ben Balsley of the I.B.M. Country club scored his second hole-in-one on the same number 3 hole with the same club with which he per*formed the feat a year ago.* Balsley used a mashie to hole his tee shot on the 145-yard stretch.

Royal Family Off to Scotland

DEAL, England, Aug. 1 (CP Havas)—The King and Queen, with Princesses Elizabeth and Margaret, left here today bound for Scotland aboard the roya. yacht Victoria and Alberta. The royal party left Cowes yesterday and spent the night on the yacht anchored off this port.

CHARTER CANCELLED

VICTORIA, Aug. 1 (CP)—Incorporation of the Vancouver Commercial club, which formerly operated as a business man's club in Vancouver, was cancelled by the provincial government today and the club was ordered dissolved.

YOUTHS DROWN

PLUM COULEE(Man., Aug. 1 (CP)—Two young sons of Abram M. P. Wiebe drowned yesterday while bathing in a dugout three miles from their farm .ome in this district 70 miles southwest of Winnipeg.

ON THE AIR

910 k. CJAT 319.6 m.
TRAIL, B. C. 1000 w.

7:30—All-request program
8:15—Morning Bulletin Board
9:00—The Happy Gang
9:30—Street scene
9:45—Joyce Trio
10:00—Big Sister
10:15—Rhythm Rambles
10:30—Good Morning Neighbor
11:00—Mary Marlin
11:15—Ma Perkins
11:30—Pepper Young's Family
11:45—The Guiding Light
12:00—Lazy Rhythm
12:15—Organ and Violin
12:30—Vocal varieties
12:45—Sport Page of the Air
1:00—Rhythm and Romance
1:15—Backwoods Breakdown
1:30—These Four
1:45—Closing stock quotations
2:00—Orchestra
2:30—Weekly song sheet
3:00—Orchestra
3:30—News
3:45—Sport in Canada
4:00—Theatre News
4:15—Kootenay Echoes
4:30—Trail Times Presents
5:00—Everybody's hour
6:00—Choral Strings
6:15—At the Big Store
6:30—Drama Series
7:00—News
7:15—"Listen"
7:30—Lloyd Huntley's orch.
8:00—That Was the Year
8:30—Dick Liebert's orch.
9:00—Ensemble de Cordes
9:30 Easy to Remember
9:45—News
10:00—Master Singers
10:30—Swing Time
10:45—A sweet goodnight

CANADIAN BROADCASTING CORPORATION NETWORK

CKOV 630 CJCJ 690 CJCA 730 CHWK 780 CFQC 840
CFJC 880 CJAT 910 CKY 910 CFAC 930 CJOC 950
CKCK 1010 CBR 1100

600 k. CJOR 499.7 m.
Vancouver 500 w

1030 k. CFCN 293.1 m.
Calgary 10,000 w

5:15 P.M.—
Club for Kiddies (CJOR)
Dick Tracy, drama (CFCN)

5:30 P.M.—
Jimmy Allen's Adventures (CFCN)

5:45 P.M.—
Howie Wing, drama (CJOR)

6:00 P.M.—
Canadian Fantasy (CBC)
Alberta Social Credit Bd. (CFCN)
Concert Hall (CJOR)

6:30 P.M.—
Music All Our Own (CBC)
The Editor, commentary (CFCN)
George Hall's orch. (CJOR)

6:45 P.M.—
Late Sports review (CJOR)
Gallerini & accordian (CFCN)

7:00 P.M.—
News, weather (CBC)
Self Help (CJOR)
Drums, drama (CFCN)

7:15 P.M.—
"First Across Canada" (CBC)
Orchestra (CJOR)

7:30 P.M.—
Lloyd Huntley's orch. (CBC)

7:45 P.M.—
Radio Rascals (CJOR)

8:00 P.M.—
Concert orch. (CBC)
News flashes (CJOR)
Harmony Hall (CFCN)

8:15 P.M.—
Garton (CJOR)

8:30 P.M.—
Mitchell Aye's orch. (CBC)
Varsity Vagabond (CJOR)

8:45 P.M.—
House of Peter MacGregor (CFCN)

9:00 P.M.—
Ensemble de Cordes (CBC)
News Flashes (CFCN)
Homicide Squad (CJOR)

9:15 P.M.—
Anita Mason (CJOR)
Male Quartet (CFCN)

9:30 P.M.—
Spent Spinner, talk (CBC)
Time Out (CJOR)

9:45 P.M.—
Weather and News (CBC)

10:00 P.M.—
Concert Trio (CBC)
Hollywood Gossip (CJOR)

10:15 P.M.—
William Nelles, organist, (CJOR)

10:30 P.M.—
News flashes (CJOR)

10:45 P.M.—
Devotional Service (CJOR)

11:00 P.M.—
The Old Refrains (CJOR)

Nelson Daily News

Member of the Canadian Daily Newspapers Association

TELEPHONE 144

Private Exchange Connecting to All Departments

Subscription Rates

Single copy	$ .05
By carrier, per week	.25
By carrier, per year	13.00

By mail in Canada to subscribers living outside regular carrier areas, per month 60c; three months $1.80; six months $3.00; one year $6.00.

United States and Great Britain, one month 75c; six months $4.00; one year $7.50.

Foreign countries, othe: than United States, same as above plus any extra postage.

Classified

Advertising Rates

11c a Line
(Minimum 2 Lines)

2 lines, per insertion	$ .22
2 *lines, 6 consecutive* insertions (6 for the price of 4)	.88
3 lines per insertion	.33
3 lines, 6 consecutive insertions	1.32
2 lines, 1 month	2.86
3 lines, 1 month	4.29

For advertisements of more than three lines, calculate on the above basis.

Box numbers 11c extra. This covers any number of insertions.

ALL ABOVE RATES LESS 10% FOR PROMPT PAYMENT

Rate for advertisements under Situations Wanted, 25c for required number of lines for six days, payable in advance.

BIRTHS

DICKENS — To Mr. and Mrs. Frank Dickens, Fall street, at the Kootenay Lake General hospital, *July 31, a son.*

TEDESCO — To Mr. and Mrs. James Tedesco, Richard street, at the Kootenay Lake General hospital, August 1, a daughter.

WILLIAMS — To Mr. and Mrs. J. C. Williams, Warren street, Trail, at the Trail-Tadanac hospital, July 29, a daughter.

SITUATIONS WANTED

JOB REQUIRED BY ENGLISHman, aged 31. Educated. Travelled. Versatile. Well dressed. Much practical experience with the stage music and opera, mechanics and electricity, etc. Can do, has done, and willing to do anything and everything. Box 2521 Daily News. (2521)

MIDDLE AGED WIDOW DESIRES housekeeping job in around Nelson. Mrs. R. Brooks, Rossland. (2506)

NURSE GRADUATE DESIRES THE care of patient in private home. Will go on reasonable monthly salary. Apply M. C. K., care of T. Rowley, Crescent Bay, B. C. (2422)

TWO NEAT CAPABLE GIRLS DEsire work by the hour. Willing to do house work or mind children. Phone 158 X. (2534)

BOOKKEEPER, EXPERIENCED in banking, automobile company accounting, machine company accounting. Underground mining experience. W. G. Roddick, General Delivery, Nelson. (2523)

PERSONAL

METROPOLE HOTEL VANCOUver, $1.00 per day up. Private bath $1.50. Best value in Vancouver, 320 Abbott St. (2307)

ANY SIZE ROLL DEVELOPED and printed 25c. Reprints eight for 25c. Mail to Interior Photo Supply, Box 2133, Trail, B. C. (2526)

GENUINE LATEX SPECIAL GTD. 25 *for $1.00 or jiffy* prepared 18 for $1.00 (free catalogue). National Importers, Box 244, Edmonton. (214)

MEN'S SUPERFINE QUALITY sanitary rubber. Send $1.00 for 18 unexcelled. Also LATEX at 25 for $1.00. Mention which. BURRARD SPECIALTY Co., 18 Hastings St. W. Vancouver. (213)

HAVE YOUR RUGS & CARPETS thoroughly cleaned the Schrader Way. Satisfaction Grtd. Ph. 564 or write for estimates and list of satisfied cstmrs. Home Rug Cleaners. (1826)

NEW PEP AT 40 FOR MEN AND Women. New OSTREX Tonic Tablets contain 2 stimulants from raw oysters plus 4 general tonics to pep up whole body. Try package today. If not delighted, maker refunds its low price. Call, write Mann Rutherford Co. (2187)

AGENTS WANTED

BE IN BUSINESS FOR YOURSELF. Newest Men's necktie big profits, fast sales, repeat business, write Necktie Novelties, Windsor, Ont. (2564)

CLASSIFIED MAIL ORDERS from out-of-town residents given prompt attention.

That Different Touch

PARIS, Aug. 1 (AP)—Pockets and belts will give that different touch to the winter fashions.

Here's how:

Black leather belts for day dresses are decorated with slogans—::All or Nothing" or "To Love Is to Live", for instance—applied in golden metal letters.

NEW GOLD RUSH EASES SITUATION FAR NORTH

EDMONTON, Aug. 1 (CP)—Discovery of four new prospecting areas new Yellowknife in the last week brought an easing of the unemployment problem in the northwest territories mining settlement, a rush in the airlane freight bus*iness and an exodus of prospectors* from Yellowknife, it was reported here today by J. A. Ingraham.

Birthday Party for Nakusp Girl

NAKUSP, B. C.—On her thirteenth birthday, Miss Ruth Johnson, was guest of honor at a charmingly arranged party given by her mother, Mrs. G. E. Johnson.

Guests were Hazel Herridge, Sheila Leary, Nellie Horrey, Vivian Berrard, Louise Brodie, Josephine Houdier and Olive Johnson.

TO BECOME HEAD OF UNITED COLLEGES

WINNIPEG, Aug. 1 (CP)—Dr. W. C. Graham, professor of Bible languages and literature at the University of Chicago, will become president of United Colleges, Winnipeg, Oct. 1. He succeeds Rev. J. H. Riddell as head of the colleges, under direction of the United Church of Canada.

FOR RENT, HOUSES, ROOMS AND APARTMENTS

FOR RENT STORE, CR. 5th AVE. and Noran St., Trail. Size 18 x 26. Cement basement 7 x 26. Water. Low rent. L. O. Leroux, Trail, B. C. (2539)

LIGHT HOUSEKEEPING ROOMS. Gentlemen preferred. Apply at The Ark. (2528)

COTTAGE FOR AUG. EL. LT. GD. swimming beach. I. L. Kerr, R. R. 1 (2553)

FURNISHED HOUSEKEEPING rooms for rent. Annable Block. (219)

A FURNISHED HOUSEKEEPING room. Sorensen's Tailor Shop. (2547)

5 RM. UNFURN. SUITE, ALSO furn. suites. Kerr Apartments. (220)

4 ROOM FURNISHED HOUSE for rent. D. Maglio, Ph. 808L. (2313)

TERRACE APTS. Beautiful modern frigidaire equipped suites. (221)

NEWLY FURNISHED SUITES. Gas. Apply 140 Baker St. (2544)

3 ROOM SUITE. REASONABLE. Box 2560 Daily News. (2560)

FRONT ROOM AND BREAKFAST, 642 Wasson street. (2530)

LOST AND FOUND

To Finders

If you find a cat or dog, pocketbook, jewelry or fur, or anything else of value, telephone the Daily News. A "Found" Ad. will be inserted without cost to you. We will collect from the owner.

LOST, AT WILLOW POINT, SML. brown zipper purse, containing girl's wages. Finder please Phone 401-R1. (2558)

LOST — SMALL WHITE CHANGE purse containing money, Lakeside pk. or vicinity. Reward. Ph. 691-L. (2557)

LOST SATURDAY, PAIR OF HORN rimmed spectacles, finder please return to Daily News. Reward. (2567)

LOST STETSON HAT, F. E. S. W., *between Castlegar-Nelson Ph. 321R* (2565)

PROPERTY, HOUSES, FARMS

RENT OF HOUSE PAYS PROFIT on this *desirable Fairview resi*dential site. One acre, home and garden property. Build one home on it or up to six. Magnificent view. Elec. light. City water. Conc. cellar. Sacrificing for friend $750. D. Louis Kerr, Nelson. (2554)

GOOD FARM LANDS FOR SALE on easy terms in Alberta and Saskatchewan. Write for full information to 908 Dept. of Natural Resources, C. P. R., Calgary, Alta. (228)

WANTED TO BUY FOR CASH, 6 room house, good condition, close in. Box 2531 Daily News. (2531)

TRAIL CITY LOT, TO EXCHANGE for small house in Nelson. Apply Box 2561 Daily News. (2561)

BUSINESS OPPORTUNITIES

FOR SALE ONE OF BEST CAFES in Kimberley as a going concern, at present about 24 steady boarders. Good reason for selling. Kimberley Cafe, Kimberley, B. C. (2555)

AUTOMOTIVE

NEW ½T. 1938 LIGHT DEL. FORD for quick sale. Cheap. Box 2522 Daily News. (2522)

TEACHERS WANTED

WANTED, MALE TEACHER ON probation for Rural School Salary $850. Apply J. L. Syddall, Sec., Shutty Bench School Board, Kaslo, B. C. (2527)

WANTED TEACHER, MALE PREferred. Small rural school. Salary $780. E. Hardy, Sec., Carrolls School Board, Burton, B. C. (2520)

DOGS, PETS, FOR SALE

TWO REGISTERED SPRINGER Spaniel males, 8 mos. One registered Airedale, 6 mos., $15 each. Whatshan Kennels, Needles, B. C. (2541)

LAUNCHES AND BOATS

LAUNCH — $100. W. MACK, 75 High street. Ph. 835Y. (2470)

An Ad Here Is Your Best Agent

FOR SALE

PIPES, TUBES, FITTINGS NEW AND USED
Large stock for immediate shipment
SWARTZ PIPE YARD
1st Avenue and Main St.
Vancouver, B. C. (216)

PIPE AND FITTING
CANADIAN JUNK *Company, Ltd.*
250 Prior St. Vancouver, B. C. (215)

SACKS, BAGS ALL KINDS, ALSO Pipe & Fittings all sizes — Active Trading Co., 916 Powell Street, Vancouver. (1499)

FOR SALE — BARRELS, KEGS, sugar sacks, liners. McDonald Jam Co., Ltd., Nelson, B. C. (217)

MILL ENDS BIG LOADS $3.75. Saw Dust $4 unit. Ph. 434R1 or 163. (2515)

LIVESTOCK

FOR SALE 1 YEAR OLD BULL. E. Slako, Ymir, B. C. (2562)

Business and Professional Directory

Assayers

E. W. WIDDOWSON, PROVINCIAL Analyst, Assayer, *Metallurgical* Engineer. Sampling Agents at Trail Smelter. 301-305 Josephine St., Nelson, B. C. (182)

GRENVILLE H. GRIMWOOD Provincial Assayer and Chemist, 420 Fall Street, Nelson, B. C., P. O Box No. 9. Representing shipper's interest, Trail, B. C. (183)

HAROLD S. ELMES, ROSSLAND. B. C. Provincial Assayer, Chemist. Individual Representative for shippers at Trail Smelter. (184)

Chiropractors

J. R. McMILLAN, D. C., NEUROcalometer, X-ray. McCullock Blk. (185)

W. J. BROCK, D. C., 16 years' Exprnc. Ph. 969 Gilker Blk., Nelson. (186)

Funeral Directors

SOMERS' FUNERAL HOME
702 Baker St. Phone 252
Cert. Mortician Lady Attendant
Modern Ambulance Service (190)

Insurance and Real Estate

ROBERTSON REALTY CO., LTD. Real Estate, Insurance, Rentals. 347 Baker St., Phone 68. (191)

C. D. BLACKWOOD, Insurance of every description. Real Est. Ph. 99. (192)

H. E. DILL, AUTO AND FIRE INsurance, Real Estate. 532 Ward St. (193)

SEE D. L. KERR, AGENT FOR Wawanesa Fire Ins. For better rates (194)

J. E. ANNABLE, REAL ESTATE Rentals, Insurance. Annable Blk (195)

CHAS. F. McHARDY, INSURANCE Real Estate. Phone 135. (196)

R. W. DAWSON, Real Estate, Insurance, Rentals. Next Hipperson Hardware, Baker St. Phone 197. (197)

Second Hand Stores

WE BUY, SELL & EXCHANGE furniture, etc. The Ark Store. (207)

HOME FURNITURE, BUY, SELL, Exch., Rpr. Upholster. 413 Hall St. (1575)

Corsets

Spencer Corsets, Surgical Belts. M. W. Mitchell, 370 Baker St., Ph. 668. (187)

Engineers and Surveyors

BOYD C. AFFLECK, Fruitvale, B. C. British Columbia Land Surveyor. Reg. Professional Civil Engineer. (188)

H. D. DAWSON, Nelson, Engineer & Surveyor (1922)

Machinists

BENNETT'S LIMITED
For all Classes of Metal Work, Lathe Work. Drilling, Boring and Grinding. Motor Rewiring, Acetylene Welding.
Telephone 593 324 Vernon Street (199)

H. E. STEVENSON, Machinists, Blacksmiths, Electric and Acetylene Welders. Expert workmen. Satisfaction guaranteed. Mine & Mill work a specialty. Fully equipped shop. Ph. 98, 708-12 Vernon St., Nelson. (201)

Mine & Equipment Machinery

E. L. WARBURTON, Representing C. C. Snowdon, Oils, Greases, Paints, etc. Agt. Mine Mchnry. & equipt., etc. Steam coals. Office Chamber of Mines, Ph. 994. Box 28, Nelson. 203)

Photography

VACATION TIME IS SNAPSHOT time. Add to your holidays pleasures by making sure your films are properly developed and printed, thus keeping an everlasting memory. Films developed and printed 25c. Krystal Photos, Wilkie, Sask. (205)

Sash Factory

LAWSON'S SASH FACTORY, Hardwood merchant, 273 Baker St. (206)

Watch Repairing

When SUTHERLAND repairs your watch it is on time all the time. 345 Baker St., Nelson. (209)

Want to Sell Something? Phone 144

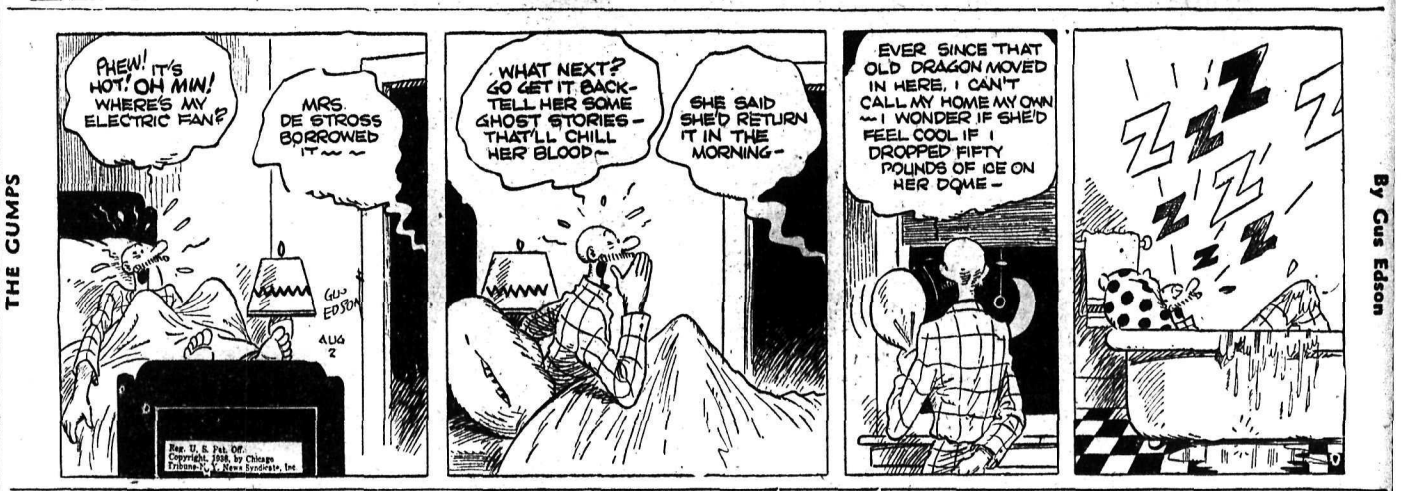

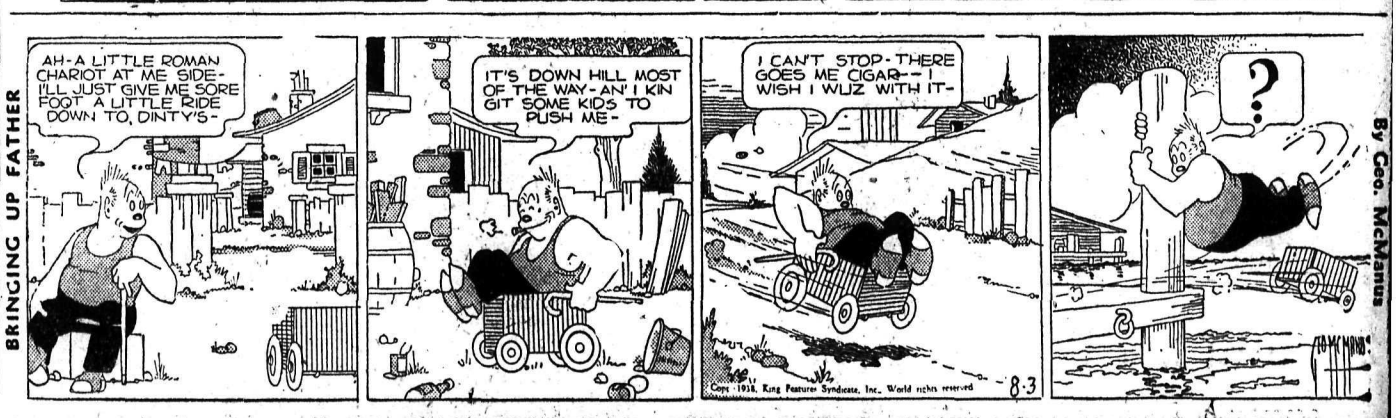

Market and Mining News

urvey of Bases for Defence of Eastern Canada Expedition's Aim

Written for the Canadian Press by Thomas Wayling).

HALIFAX, Aug. 1 (CP)—H.M.C.S. enture, auxiliary schooner of the nadian naval service, sailed today for Anticosti, the Magdalen lands and points along the St. awrence littoral.

Under instructions of Hon. Ian ackenzie, national defence minister, the Venture carried a joint Canadian naval and air force expedition to survey bases for the defence the St. Lawrence.

The joint operations are part of e national defence plans to build and establish adequate defences r the protection of Quebec, Montal and all the cities and towns ong both shores of the St. Lawence.

ENACE FROM AIR

It has been realized that the mence to Canada from the Atlantic in e event of hostilities may primrily be air attacks launched from rcraft carriers.

The Royal Canadian Air Force ill establish its front line of dence at the strategic area of the t. Lawrence where the gulf narows into the river and Anticosti nd Magdaleln islands command the pproaches.

On the north side of Anticosti the ip channel is only 19 miles wide nd on the south side a 35-mile tretch of water lies between Anticosti and the Gaspe peninsula.

ERIAL SURVEY

Anticosti Island is 530 miles below Montreal. The Venture expedition will make an aerial survey of the island and adjacent coasts for suitable terrain for air bases.

The island is owned by the Consolidated Paper Corporation who bought it from Gaston Menier in 1926 for $5,500,000.

The ownership of the island, nor the provincial jurisdiction do not in any way affect the Dominion's right to take over and expropriate any territory needed for defence purposes.

Anticosti island may become the hub of defence wheel, both for the R.C.A.F. and the royal Canadian navy. It is considered highly essential that the St. Lawrence be freed from any menace in the event of hostilities.

ANTICOSTI WAS GIFT

The island was originally the gift of Louis XIV to Henri Jolliet, in 1680. It is 135 miles long and 30 miles wide, with an area of 8857 square miles.

In 1763 it was annexed to Newfoundland and in 1774 reannexed to Canada. In 1874 the Anticosti Island company was formed by members of the Forsyth family of Quebec.

A German syndicate is said to have offered a price slightly higher than that paid to Gaston Menier 12 years ago. It was claimed however that one of the prospective buyers was Emil Karl Gerhardt, emissary of Chancellor Hitler. This was denied.

The present state of the negotiations is not known here.

Work at Highland Surprise Resumes

Active operations under the management of Joe Gallo have been resumed at the Highland Surprise Gold Mines limited property on Lisle creek, R. W. Kennedy of Vancouver, president, reported. A crew is now engaged in taking out ore and is expected to have a carload ready for shipment shortly.

At the anual meeting of the company in Vancouver Mr. Kennedy was elected president; M. Gallo of Nelson vice-president and mine manager; A. J. Noble of Vancouver, secretary; and William S. Applegate of Calgary, director.

Get Your Job in the "Want Ads"

Dow-Jones Averages

	High	Low	Close	Change
30 Industrials	149.06	139.83	140.37	—off .84
20 rails	28.40	28.07	28.15	—off .30
15 utilities	20.66	20.40	20.50	—off .13
40 bonds	— —	— —	90.19	—off .18

Vancouver Stock Exchange

MINES			Taylor B. R.	.03	.04
Aztec	.07	.07½	Vidette Gold	.07¼	—
B. C. Nickel	.09	.09½	Waverly-Tangier	.00½	.00¾
Big Missouri	.34	.36	Wellington	.01¾	.02¼
Bluebird	.01½	—	Wesko Mines	.03	—
Bralorne	9.50	—	White Eagle	.01	.02
Bridge River Con	.02	.02½	Whitewater	.05	.05¼
B. R. Mountain	—	.04	Ymir Yankee G	.17	.18
Cariboo Gold	2.45	2.55	**OILS**		
Dentonia	.04	.04½	A P con	.18½	—
Dunwell	.02	.02¾	Amalgamated	.01¼	.01½
Fairview Amal	.07½	.08½	Anaconda	—	.09
Federal Gold	.01	.01½	Anglo Can	1.41	1.47
George Copper	.25	.30	Baltac	.03	.04
Golconda	.05½	.08	Brit Dom	.08	—
Gold Belt	.47	.48¼	Brown Corp	.33	.36
Gold Mountain	.01¾	—	Calgary & Edm	2.50	2.55
Grandview	.07¾	.09	Calmont	.32	.35
Grull-Wihksne	.05	.05¼	Commonwealth	.27	—
Haida Gold	.03½	.04	Crows Nest	.01½	—
Hedley Mascot	1.06	1.07	Dalhousie	.45	—
Hedley Sterling	—	.03	Davies Pete	.34	—
Home Gold	—	.01¾	East Crest	.07½	.09
Indian Mines	.01½	—	Firestone Pete	.15	.16
Inte. C & C	.26	—	Foothills	.55	—
Island Mount	1.24	1.25	Foundation Pete	.15	.17
Kootenay Belle	1.35	1.38	Four Star Pete	.14	.17
Lucky Jim	.02½	.02¾	Freehold Corp	.06	.06½
Mak Siccar G	.01	—	Hargal	.16	.18
McGillivray	.20	—	Highwood Sarcee	.11½	—
Metaline M. & L.	.65	—	Home	1.26	1.30
Minto Gold	.03½	.04½	Madison	.04½	.04½
Nicola M. & M.	.03¾	.04	Mar Jon	.07¼	—
Noble Five	.02⅞	.03¼	McDoug Seg	.15	.16
Pend Oreille	2.15	2.30	McLeod new	.15	—
Pilot Gold	.01	.02	Mercury	.11½	.12
Pioneer Gold	2.95	3.00	Merland	.05	—
Porter Idaho	.03	.04	Mill City Pete	.07	.08
Premier Border	.01	.01¼	Model	.23½	—
Premier Gold	2.25	2.30	Monarch Roy	.12	—
Quatsino	.04	.04½	Okalta com	1.40	1.45
Quesnelle Q	.10½	.11½	Okalta Pfd	27.00	—
Red Hawk G	—	.05	Pacalta	.07	—
Reeves Mac	—	.41	Prairie Roy	.35	.36
Relief Arlington	.15	.16½	Royalite	46.25	47.50
Reno Gold	.45	.47	Southwest Pete	.41	—
Reward	.03¼	.04	Spooner	.10	—
Ruth Hope	—	.02	United	.13½	.14
Sally Mines	.03	.05	Vulcan	.87	.90
Salmon Gold	.12	.14	West Flank	—	.11
Sheep Creek	.98	1.00	**INDUSTRIALS:**		
Silbak Premier	1.90	2.00	Brew & Dist	5.75	—
Sunloch Mines	.15	—	Capital Est	1.90	2.00
Sunshine	.13	.15	Coast Brew	1.25	1.30

HOW IS YOUR SUPPLY OF

RECEIPT BOOKS?

WE HAVE A SUPPLY OF BLANK RECEIPT BOOKS IN STOCK AT ALL TIMES.

4 RECEIPTS ON A PAGE, 50 PAGES TO THE BOOK.

WE CAN SUPPLY YOU WITH ANY QUANTITY YOU NEED.

PHONE 144

Nelson Daily News

Commercial Printing Department

Infrasizer Big Help Ore Tests

The department of mines and resources, Ottawa, reports the completion of 51 investigations on metallic ores during the half year period ended June 30, 1937, in its recently issued "Review of Investigations in Ore Dressing and Metallurgy" for that period. Thirty-two of the investigations were on gold ores, the results of which were used in the designs for several milling plants which have since entered production. Important tests and investigations were also made on base metal ores.

Reference is made to the latest design of infrasizer which has been added to the research equipment of the ore testing laboratories. This apparatus and the super-panner, both invented by Prof. Haultain, form the most useful combination of tools yet developed as aids to the engineer working on ore treatment problems. As adjuncts to the microscope, these appliances enable information of the greatest practical value to be obtained in research work.

The notable contribution made by the microscopic study of the ores and mill products in the solving of ore-dressing problems continues to be demonstrated.

MARKETS AT A GLANCE

By The Canadian Press

TORONTO and WINNIPEG — Stock and commodity markets closed (civic holiday).

MONTREAL and NEW YORK—Stocks closed lower.

LONDON—Bar silver and other metals steady.

NEW YORK—Silver, lead and zinc unchanged; export copper higher.

MONTREAL — Silver unchanged.

NEW YORK—Cotton and rubber lower; coffee and sugar higher.

NEW YORK — Canadian dollar unchanged at 99 11-16.

GOVERNMENT AIDS TOWN OF ZEBALLOS

VICTORIA, Aug. 1 (CP).—Premier Pattullo said today improvements were being made in the mining town of Zeballos.

The government has purchased a fire hose and pump to give fire protection to the town. Work has also been ordered on the main road in the centre of the otwnsite itself.

Movements for a school and hospital are also under way and will receive government help, the premier said today.

BIG MISSOURI MILL BUILT UNDERGROUND

A new experience in Canadian mining—the building of a milling plant underground—is related by D. S. Campbell, mine superintendent, Big Missouri Mine Corporation, Limited, in a paper descriptive of the work of excavating the mill site, in the July issue of the Bulletin, Canadian Institute of Mining and Metallurgy.

Chief factors influencing the company to build its mill underground were the topography of the country and the climate. The Big Missouri property lies on and down thee sides of a steeply sloping ridge, and there was no favorable mill site available free from the danger of serious snowslides in the spring. It was accordingly decided to place the mill underground, below the 2350-foot level and in strong rock. It is thus located below the known ore-bodies so that no hoisting of the ore is required. The plant is within 6000 feet of the camp buildings, this distance being entirely through underground workings.

Costs for the mill excavation, exclusive of the pilot tunnel, diamond drilling, and other preparation costs totalled $117,074, of which amount $55,535 was expended for direct labour, $21,054 for explosives, equipment, and other materials, and $40,483 for indirect changes.

In production since March 10, 1938, the mill is now treating over 500 tons of gold ore daily.

Tax Collections at Vancouver Are Up Over Last Year

VANCOUVER, Aug. 1 (CP) — Collections in civic taxes here were today reported by the city treasurer to be nearly half a million dollars higher for the first seven months of the year than in the corresponding period of 1937.

Book balances revealed that the July aggregate was $[illegible],642,112, and the seven-month total was $3,982,937. July totals in 1937 were, for the month, $2,469,039; for the seven-months period, $3,536,206.

Declare Dividend

NEW YORK, Aug. 1 (AP)—Directors of General Motors Corporation today declared a dividend of 25 cents a share on the common stock, duplicating payments in the previous two quarters.

At the same time the usual preferred dividend of $1.25 a share wor ordered.

Last week the company reported earnings for the quarter to June 30 equivalent to 52 cents a common share, compared with $1.48 a share in the same quarter last year.

RUBBER LOWER

NEW YORK, Aug. 1 (AP)—Crude rubber futures closed 8—11 lower. Sales No. 1 standard 207 contracts. Sept. 16.02—.05; Dec. 16.11—14; March 16.19—20; May 16.25N. Smoked ribbed spot 16.00N.

Leading Issues Decline in Slow Session on New York Market

NEW YORK, Aug. 1 (AP)—The stock market wore blinders today, so far as "good" news was concerned, and leading issues backed down fractions to a point or more in one of the slowest sessions since the inauguration of the June-July upsurge.

The ticket tape barely crawled throughout the proceedings and transfers approximately only 600,000 shares.

The list attempted a feeble comeback near the final hour when the American Iron & Steel institute placed this week's mill operating rate at 39.8 per cent of capacity, up 2.8 points from the previous week. It was a high mark since last November and the fourth consecutive weekly advance.

Steels and motors, for a brief interval, erased most of their losses, and there were a few gains sprinkled about at the last. There was no quickening of the pace of the rallying struggle.

The new Japanese-Russian clash in the far east was characterized by financial observers as "disturbing," but these questioned whether it had any particular market effect.

The bond market moved in a narrow and irregular course with trading light in all groups.

At the beginning of the final hour declines of minor fractions to around a point were shown by Armour 4s, Baltimore & Ohio Convertible 4½s, Illinois Central 4¾s, Southern Railway 4s and Studebaker 6s.

Moving up an equal distance were Northern Pacific 4s, Western Union 5s, Sante Fe 4s and Cuba Northern Railway 5½s.

U. S. governments were 3-32 of a point lower to 2-32 higher. Foreign dollar bonds showed little change.

Montreal Stock Exchange

INDUSTRIALS		Ogilvie Flour new	29
Alta Pac Grain	4¾	Price Bros	18
Assoc Brew of Can	15	Quebec Power	18
Bathurst P & P A	10¼	Shawnigan W & P	21
Canadian Bronze	38	St Lawrence Corp	5½
Can Bronze pfd	101	St Law Corp pfd	18¼
Can Car & Fdy pfd	29¾	South Can Power	12½
Can Celanese	13	Steel of Can pfd	67
Can Celanese pfd	95	Western Grocers	50
Can North Power	17¾	**CURB**	
Can Steamship	4	Abitibi 6 pfd	26¾
Can Steamship pfd	16	Bathurst P & P B	4½
Cockshutt Plow	12⅛	Beauharnois Corp	4
Con Min & Smelting	59¾	British American Oil	21½
Dominion Coal pfd	18	B C Packers	13½
Dom Steel & Coal B	14⅞	Can Industries B	2.10
Dominion Textile	64	Can Marconi	1¼
Dryden Paper	7¾	Can Vickers	10
Foundation C of C	14	Cons Paper Corp	7¾
Gatineau Power	11¼	Donnacona Paper A	7¼
Gatineau Power pfd	83⅞	Donnacona Paper B	6¼
Gurd Charles	7	Fairchild Aircraft	8
Holt Renfrew	14	Fraser Co Ltd	15
Howard Smith Paper	17	Inter Utilities A	7¼
H Smith Paper pfd	95	Inter Utilities B	75
Imperial Oil	17⅛	Lake Sulphite	3¼
Inter Petroleum	26	MacLaren P & P	13
Inter Nickel of Can	49¾	McColl Frontenac pfd	97
Lake of the Woods	15¼	Mitchell Robt	19⅝
McColl Frontenac	11	Royalite Oil	46½
National Brew Ltd	4⅛	Walker Good & W	43
Nat Brew pfd	42	Walker Good pfd	19¼

Quotations on Wall Street

	High	Low	Close
Am Can	96⅞	96⅞	96⅞
Am For Pow	5¾	5¾	5¾
Am Smelt & Re	49	48½	48½
Am Tel	141	140½	140½
Am Tob	88	87¾	87¾
Anaconda	35⅛	34⅝	35
Baldwin	10¼	9¾	10
Balt & Ohio	9⅛	8⅞	9⅛
Bendix Av	20⅞	20⅛	20¾
Beth Steel	58⅝	57½	58
Borden	17¼	17⅛	17⅛
Can Dry	19¼	29⅛	19⅛
Can Pac	7	6⅞	7
Cerro de Pasco	46¼	46	46
Chrysler	70⅞	69¼	70
Con Gas N Y	27¾	27⅜	27½
C Wright pfd	5½	5⅜	5⅜
Dupont	126½	125¼	126
East Kodak	177	177	177
Ford Eng	4⅜	4⅜	4⅜
Ford of Can	19	19	19
Gen Elec	41⅜	40⅝	40⅞
Gen Foods	34¾	34	34¾
Gen Motors	43¼	42⅝	42¾
Goodrich	22¾	22⅛	22⅝
Granby	7¼	7	7¼
Great Nor pfd	22⅛	22	22⅛
Howe Sound	45	44⅝	44¾
[illegible]	[illegible]	[illegible]	[illegible]

	High	Low	Close
Inter Nickel	5¼	49⅜	49⅜
Inter Tel & Tel	9⅜	9⅛	9⅛
Kenn Cop	41⅜	40⅜	40⅜
Mack Truck	26⅜	26⅛	26⅜
Mont Ward	46⅛	45½	45½
Nash Motors	10⅝	10⅜	10½
N Y Central	19	18⅜	18⅝
Pack Motors	5⅜	5¼	5¼
Penn R R	21¼	20¾	20¾
Phillips Pete	41½	40⅝	41½
Radio Corp	7	6⅞	7
Rem Rand	16⅜	16	16⅜
Safeway Stores	21⅛	21	21⅛
Shell Un	16¾	16¾	16¾
S Cal Edison	23¾	23½	23¾
Stan Oil of N J	57⅛	56½	57⅛
Texas Corp	46½	46	46⅜
Texas Gulf Sul	34¾	34¾	34¾
Under Type	62	62	62
Un Carbide	82⅛	81	81⅞
Un Oil of Cal	21⅜	21¼	21¼
Un Aircraft	27⅞	27⅝	27⅝
Un Pac	84½	83½	83½
U S Rubb	44¼	43	43⅛
U S Steel	59⅜	58½	58⅞
Warner Bros	6½	6⅜	6⅜
West Elec	100½	99½	99¾
West Un	31⅛	30⅛	31⅛
Woolworth	47⅜	46⅞	46⅞
Yellow Truck	19⅞	19¾	19¾

Corn and Wheat Down at Chicago

CHICAGO, Aug. 1 (AP).—Corn prices plunged downward 2½ cents a bushel late today, and smashed the current season's low price records. Wheat earlier also outdid all recent bottom figures.

An outburst of general liquidating sales by holders of corn futures accompanied the fall of values. Attention given to extremely favorable prospects for a bumper crop of corn was the chief unsettling influence as to that grain.

Chicago corn futures closed 1⅛—1⅝ lower compared with Saturday's finish, Sept. 55⅛—¼, Dec. 52¼—⅜, wheat ⅝—⅞ down, Sept. 66⅞—67, Dec. 68¾—78, and oats ⅜—⅝ off.

COAST IS MIXED

VANCOUVER, Aug. 1 (CP) — Buying support fell off on Vancouver stock exchange today and the market closed with an irregular trend after 38,770 shares had changed hands.

Pioneer Gold gained 5 at 2.95, Big Missouri 3 at 34 and Sheep Creek 2 at 98. Premier was up 1 at 2.25 while Bralorne at 9.50 and Reno at 45 held unchanged. Kootenay Belle at 1.35 and Cariboo Gold Quartz at 2.45 each lost 5. Island Mountain was down 3 at 1.24 and Hedley Mascot eased 2 at 1.06.

In the base metals, Pend Oreille slipped 5 at 2.15 and Whitewater was fractionally lower at 5. Nicola at 3¾ and Golconda at 5½ firmed fractions while other metals were unchanged.

Oils were dull. Royalite dropped 25 at $46.25, Okalta 2 at 1.40 and Home a cent at 1.26. Anglo Canadian at 1.41 and Brown at 33 each added 1 as Calgary & Edmonton held steady at 2.50.

British Banks and Markets Are Closed

LONDON, Aug. 1 (AP).—Banks and security exchanges remained closed today as they rounded out the August bank holidays begun Saturday. Also closed until Tuesday were the Liverpool wheat, cotton and provisions markets.

Money

Closing exchange dates:

At Montreal: Pound 4.92 31-32; U. S. dollar 1.00 5-16; franc 2.76 27-32.

At New York: Pound 4.91 7-16; Canadian dollar .99 11-16; franc 2.76.

At Paris: Pound 178.11 fr.; U. S. dollar 36.21½ fr.; Canadian dollar 36.13 fr.

In gold: London Closed.

Montreal Produce

MONTREAL, Aug. 1 (CP)—Butter spot—Que. fresh (92 score) 24⅜—⅝; sales; 400 Que. fresh (92 score) at 24½.

Eggs spot—Ont. A-large 28A.

To arrive—Butter, Que. fresh (92 score) 24⅜—⅝; Cheese, Que. white 13½B.

Butter futures easier, ⅛ cent lower; Aug. 24⅜—⅝; Nov. 25⅛—⅜.

COMPETITION CUTS AUSTRALIAN TRADE

WASHINGTON, Aug. 1 (AP)—Australian meat producers have been warned that because of Argentine competition, "there is a limit to the market for Australian second grade chilled beef in London," a consular report from Sydney made public here today indicated.

The United States trade commissioner at Sydney reported the lamb trade would be "very quiet" until the 1938-39 season opens.

U. S. CROP LAW MAY BE IMPORTANT ISSUE

WASHINGTON, Aug. 1 (AP)—The new United States crop control law may become an important issue in four major farming areas during the next few weeks.

Officials of the agricultural adjustment administration have sent representatives to the cotton belt to attack a "domestic allotment" program, which would permit farmers to grow all they wanted for foreign markets. Each grower would be given a share in the domestic market, for which he would receive cost of production prices.

CALGARY MARKET QUIET

CALGARY, Aug. 1 (CP).—With eastern markets closed, traders showed little interest in oil shares on the Calgary stock exchange today. Only 4575 shares changed hands during the morning and the exchange members went on holiday for the afternoon.

Mercury posted a half cent gain, finishing at 11 after a few hundred shares had been traded. Freehold was off ¼ at 6; Okalta 2 down at 1.45. United was up ¾ at 14 and East Crest ½ at 8.

TO PAY DIVIDEND

NEW YORK, Aug. 1 (CP).—Internation Nickel Company of Canada Limited, at a directors meeting today announced a dividend of 50 cents a share on common stock.

Similar dividends have been paid for each quarter this year.

GRAIN CHANGES

NEW YORK, Aug. 1 (AP).—Visible supply of American grain showed the flolowing changes from last week (in bushels): wheat increased 10,313,000; corn decreased 1,549,000; oats increased 1,343,000; rye increased 186,000; barley increased 568,000.

COMPANY NOT GUILTY

NEW YORK, Aug. 1 (AP).—The United States circuit court of appeals today unanimously held that the National labor board unjustifiably had held the Ballston-Stillwater Knitting company, Inc., guilty of unfair labor practices.

BUILDING GAINS AT COAST CITY

NEW WESTMINSTER, B. C., Aug. 1 (CP) — Building to the end of July in New Westminster was reported more than $100,000 higher than for the same period last year. The total for 1938 was $415,052, compared with the 1937 total of $[illegible]

Possibility Separate Mine Kootenay Belle Ground Is Suggested

"Favorable developments" continue on the Dixie claim of Kootenay Belle Gold Mines limited, the Financial News reports.

"Extension of the '6100' Gold Belt vein has been definitely located for a goodly length on Kootenay Belle round. Surface work is showing favorable indications and exploration of other showings is continuing. This work opens the possibility of a separate mine on Kootenay Belle ground conveniently located to feed ore to the present mill," reports a coast brokerage house.

Most Issues Are Down at Montreal

MONTREAL, Aug. 1 (CP).—Buyers deserted the stock exchange here today and most issues drifted quietly lower.

Nickel, St. Lawrence Corporation and Price Brothers dropped ¾ each while Hollinger and Smelters held about even. Shawinigan Power slipped a half and Montreal Power and Brazilian each eased ¼.

National Steel Car lost 1½ with Dominion Steel and Coal B down ¼. Canadian Car preferred, however, improved a half with the common holding its ground.

Dominion Bridge and Cement dipped about ¼ each in the constructions. International Pete was slightly better.

World Exchanges

NEW YORK, Aug. 1 (AP)—Closing rates (Great Britain in dollars, others in cents):

Great Britain 4.91 7-16; 60-day bills 4.90 11-16; Canada, Montreal in New York 99.68¾; New York in Montreal 100.31¼; Belgium 16.91; Czechoslovakia 3.45½; Denmark 21.94; Finland 2.17; France 2.76; Germany 40.81, benevolent 20.15, travel 22.65; Greece .90; Hungary 19.85; Italy 5.26¼; Jugoslavia 2.34; Netherlands 54.86; Norway 24.70; Poland 18.87; Portugal 3.47; Rumania .75; Sweden 25.34; Switzerland 22.91½; Argentina 32.79N; Brazil (free) 5.90 N; Mexico 20.35N; Japan 28.68; Hong Kong 30.80; Shanghai 16.75.

Rates in spot cables unless otherwise indicated. (N)—Nominal.

Minneapolis Grain

MINNEAPOLIS, Aug. 1 (AP) — Wheat cash: No. 1 heavy dark northern 79-86; No. 1 red durum 61½. Flour: Carload lots, per barrel in 98-lb. cotton sacks; family patents unchanged, 5.35—55; standard patents unchanged, 4.45—65. Shipments 16,070. Bran 15—15.50.

NEW SOUTH WALES TRADE UNIONS REFUSE TO FORM ADVISORY DEFENCE PANEL

SYDNEY, Australia, Aug. 1 (CP-Reuters).—New South Wales trades unions have refused an invitation from Prime Minister Joseph Lyons to form and advisory defence panel on the ground it would hamper the movement for higher wages and shorter hours.

It would also imply the unions were in agreement with the federal government's foreign policy, union officials contended.

BUSINESS ON UPTURN

WASHINGTON, Aug. 1 (AP)—The American Federation of Labor says business confidence is returning rapidly in the United States. Its monthly survey of business reported last night that signs of improvement multiplied in July and that production and prices were turning upward.

POUND LOWER

MONTREAL, Aug. 1 (CP)—Pound sterling declined 9-32 cent to $4.92-31-32 on Montreal foreign exchanges today, while the French franc held about even at 2.76 27-32 cents. The United States dollar advanced 1-32 per cent to 5-16 per cent premium.

Geological Survey Issues New Map of Cranbrook, Kimberley Area

A mile-to-the-inch geological and topographical map of the Cranbrook area, British Columbia, to accompany a report (Memoir 207) on the area issued last year, has been published by the geological survey division, department of mines and resources, Ottawa.

Located in the southeast corner of the province, and 50 miles north of the International Boundary, the 430-square mile area lies mostly west of Kootenay river in the east flank of the Purcell range between the town of Cranbrook and Kimberley. About one and one-half miles northwest of the latter centre, and included in the map area, is Consolidated Mining & Smelting Company's Sullivan Mine, world's chief source of zinc and a leading source of lead and silver. Since 1920 to date this mine has produced well in excess of 2,000,000 tons of lead, 1,360,000 tons of zinc, and 100,000,000 fine ounces of silver, its highest recorded output of lead and zinc being in 1937 when a total of 342,800 tons of the two metals were produced.

Although all but a small percentage of the mineral production from the area has come from the Sullivan mine, the mineral deposits of the district, according to the memoir, are many and varied, and include metalliferous deposits, placer and lode gold deposits, and non-metallic mineral deposits. Among the latter is a deposit of rock magnesite discovered by C. E. Cairnes of the Geological Survey during the course of his field work in 1932. Since staked by Consolidated Smelters, the deposit is described by Cairnes as forming an important constituent of a narrow belt of magnesite-bearing sediments crossing the low range of foothills between St. Mary river and Perry creek, and within a few hundred yards by road from Marysville. Other deposits of magnesite were found in the area in 1935, but their commercial importance has not been fully determined as yet.

Metal Markets

NEW YORK, Aug. 1 (AP).—Electrolytic spot 10.12½; export 10.42½ nominal.

Tin steady; spot and nearby 44.25, forward 44.30.

Lead steady; spot New York 4.90—95; East St. Louis 4.75.

Zinc steady; East St. Louis spot and forward 4.75.

Pig iron, No. 2, f.o.b. Eastern Pa. 21.00; Buffalo 20.00; Alabama 16.00.

Aluminum, virgin 99 per cent 20. Antimony, spot 14. Quicksilver 80—81. Platinum, pure 36. Wolframite 18—20 nominal.

Bar silver 42¾, unchanged.

MONTREAL

London, closed (bank holiday).

Spot: copper, electrolytic, 11.80; tin 46.75; lead 4.55; zinc 4.45; antimony 15 per 100 pounds f.o.b. Montreal, five-ton lots.

Silver futures closed steady and unchanged today. No sales. Bids: Aug. 42.40; Sept. 41.85; Dec. 41.50.

Calgary Livestock

CALGARY, Aug. 1 (CP). — Receipts during the week-end: Cattle 347; calves 50; hogs 90. To noon today: Cattle 102; sheep 214.

Cattle trade slow; calves insufficient to establish a market. Good cows 3.00—3.50; common to medium 2.50—2.75; good to choice veal calves 5.50.

No hog sales; last sales: Selects 11.00; bacons 10.50; butchers 10.00.

Lambs lower, good handyweights 6.50—6.75.

Dividends

International Coal & Coke company, limited, 1½ cents per share.

McGillivray Creek Coal & Coke company, limited, 1½ cents per share.

SET ASIDE WHARF SITE

VICTORIA, Aug. 1 (CP)—The provincial government today set aside .87 acres at West Ucluelet on Vancouver Island as a site for a Dominion government wharf.

Zeballos Has Its Newspaper

Where men congregate one of the first signs of the passing of their settlement from the pioneer status to that of a proressive community is the appearance of a newspaper. British Columbia's newest mining camp, Zeballos on Vancouver island, has taken that step.

A. H. Evans of Nelson has received from the new camp a copy of the Zeballos Miner, a four-page weekly aiming to present "all the news of British Columbia's west coast." It is edited and published by James Cullins.

Emphasizing mining news, which apparently is voluminous in the new camp, it is a lively publication.

Exchanges

MONTREAL, Aug. 1 (CP)—British and foreign exchange closed easier today. Nominal rates for large amounts:

Argentina, peso, .2618
China, Hong Kong dollars, .3090
France, franc, .027256
Holland, florin, .5503
Norway, krone, .2478
South Africa, pound, 4.9044
Sweden, krone, .2541
United States, dollar, 5-16 p.c. prem.

(Compiled by the Royal Bank of Canada).

TRANSFER INDIAN LANDS TO OTTAWA

VICTORIA, Aug. 1 (CP).—Title of Indian reserve lands in British Columbia, whose transfer to the Dominion government was arranged by the Tolmie government nine years ago, has finally been vested in the federal authorities.

Signing of the formal order in council turning over the lands to Ottawa was announced here today.

Increased Protection Sought by Industry to Aid British Trade

By RADER WINGER
(Associated Press Foreign Staff)

LONDON, Aug. 1 (AP)—British industry has called upon the government to adopt a policy of increased protectionism to help it out of a deepening hole of bad business.

Government officials, always reticent about adopting a clear cut stand when dealing with foreign nations, have responded with unmistakable signs that it has heard the plea and intends to assist.

For nearly a year, foreign trade has been falling and during June of this year imports were around 86 per cent of a year ago and exports were still further off at about 72 per cent of a year ago.

That means Britain is buying more than it sells and is building up an adverse balance of trade. The federation of British industries, power trade associations warned:

"No nation can continue indefinitely to face adverse payment balances of magnitude without permanently weakening its financial structure."

The federation has one main recommendation—foreign countries must be forced to "buy British."

"Gestures of good will" in making trade treaties are frowned upon, and the federation suggests dividing all countries and putting them into one of three pens surrounded by strong tariff walls.

In the first pen would go countries and territories within the British Empire; in the second would go all other countries; and in the third pen would be those countries refusing to buy British goods while continuing to sell in British markets.

BRITISH COLUMBIA DEPARTMENT OF MINES

The value of mine production in 1937 was $74,475,902, an increase of $20,393,935 over 1936.

NOTICE:

It is the intention to cancel the surveys, field-notes and official plans of survey of all reverted Crown-granted mineral claims appearing on the printed list of such reverted claims, except those in respect of which an application to lease has been received pursuant to Section 161, "Taxation Act."

No application for a lease of a reverted claim will be accepted after the 25th of August, 1938.

A copy of the printed list of said reverted Crown-granted mineral claims may be seen in the office of any

GOLD COMMISSIONER OR MINING RECORDER

LAST TIMES
TODAY
CAPITOL
COMPLETE SHOWS AT 2:00, 7:00 AND 8:20

Bank Night Tonight
One Grand Prize—$25.00 Cash

—On the Screen—
A THRILLING HEART-DRAMA
MYRNA LOY
in
"MANPROOF"
With FRANCHOT TONE • ROSALIND RUSSELL
At 2:04 7:04 9:54

HIT No. 2
One Word Would Save Him—
CLIVE BROOK in
"ACTION FOR SLANDER"
Ann Todd • Margaret Scott
Draw at 9:40 NITE 15c and 25c

Showing WEDNESDAY, THURSDAY and FRIDAY

Coming—THE SPECTACULAR STAGE SHOW
BELL'S HAWAIIAN FOLLIES

ARRID
The Cream Deodorant which stops under-arm perspiration.
39c and 59c
Mann, Rutherford Drug Co.

WIDDOWSON IS NEW PRESIDENT OF OLDTIMERS

Banquet Abandoned for Social; Plan Picnic on 24th

E. W. Widdowson Monday night was chosen to head a newly-elected 21-man executive of the Nelson District Oldtimers association at the annual meeting in the Nelson city hall.

A change in their yearly schedule of activities was made when it was decided that two social gatherings a year, one in the spring and one in the fall, would replace the annual banquet, held now for many years. It was felt that the financing of the socials would be an easier matter than that of financing the banquet.

Arrangements for the association's annual picnic at Lakeside park will be left in the hands of the executive, it was decided. Because of the proposed Nelson board of trade trip to Creston the date of the picnic will be changed from August 17 to August 24 if possible. A change in date for the use of the park will be requested from the Nelson city council.

A review of the association's activities during the past year, was made by Ross Fleming, retiring president. His appreciation of cooperation of his fellow executives was voiced.

HOUSTON HISTORY

A history of John Houston, Nelson's first mayor, is in the making, R. G. Joy, historian, reported. He was also writing several stories for the Rossland Miner's historic edition, he reported.

Votes of thanks, one to Mr. Fleming and a second to the retiring executive, were passed.

One minutes silence to "our departed friends of the association" was observed at the opening of the meet. Letters of condolence will be sent to those of the association in ill health.

Others elected to the executive were J. J. Malone, J. A. Gilker, D. J. McGillivray, S. G. Blaylock and Al Tregillus, honorary presidents; M. C. (Caddy) Donaldson, vice-president; George Horstead, secretary; Walter Woolls, treasurer; and R. G. Joy, historian; Thomas Brown, R. G. Joy, W. E. Coles, J. R. Hunter, Harry Houston, William Mack, C. H. McHardy, A. D. Emory, Thomas McKecknie, Ross Fleming and Dave Proudfoot.

PREMIER TELLS OF GRANDFATHERS' PARTS AS DEDICATES FORT HENRY

By R. K. CARNEGIE
Canadian Press Staff Writer

KINGSTON, Ont., Aug. 1 (CP)—Old Fort Henry, which for 100 years has guarded Kingston's harbor, has been rebuilt and today was dedicated by Prime Minister Mackenzie King to the cause of peace.

Built in 1832-6, it was planned to defend this country against attacks from United States. Today it became an instrument, not of war, but to increase the friendship of the two nations.

For over a generation this once mighty fortress had been neglected and fell into ruin. Through the cooperation of the Dominion and the Ontario government, its walls have been renewed and the old guns installed on their original foundations.

In the historic parade, with a multitude of people occupying the entire grounds, and every vantage point of the fort, Canada's prime minister traced the growth of Canada, torn first by wars with foreign countries, then torn by political and racial differences within itself, and how these had all been reconciled.

He paid tribute to the men who have been able to "reconcile their differences and make a great Canadian people united from one end of Canada to the other."

GRANDFATHERS SERVED AT FORT HENRY

His father's father, John King, had served in this fort as a member of the artillery, and had aimed the gun that fired on the old windmill at Prescott when his mother's father, William Lyon Mackenzie, leader of the revolution, was believed to be hidden there.

Both these ancestors were doing what they believed to be right. The artillery-man had come out rom Scotland with the conviction that his duty was to support law and order in this new country and the authority of crown.

The revolutionary leader had come out from Scotland, with the conviction it was his duty to right the wrongs under which the people suffered.

"I declare this fort open as an historic site," Mr. King said, "not so much on behalf of the government and people of Canada but in the name of the forgotten soldiers who over 100 years ago built and occupied this place. I declare it open to the public to further serve the cause of peace."

Guests Honored at Castlegar

CASTLEGAR, B. C. — Mr. and Mrs. A. Carlson entertained a large number of relatives and friends on July 24 in honor of Mr. and Mrs. C. W. Woolverton, their son, Kirk, and daughter, Doris, of Calgary, who were visiting Mrs. J. A. Killough, Mrs. Woolverton's mother, and other relatives here.

A delicious buffet supper was served after which the guests of honor were presented with a lovely china tea set by members of the family in honor of their twentieth wedding anniversary August 7.

During the afternoon and evening a softball game and other sports were induulged in, on the spacious grounds of the host.

Those present were Mrs. J. A. Killough, Mr. and Mrs. Joe Killough, Tannis May and Barbara, Mr. and Mrs. Harry Killough, Harry, jr., Joyce and Teddy, Mr. and Mrs. Jack Killough and son Jackie, Mr. and Mrs. Frank McLeod and Patsy, Mr. and Mrs. A. Dittrich, Gerald and Shirely, Mr. and Mrs. P. Swanson, Mr. and Mrs. John McLeod, Miss Bessie McLeod, Jim McLeod of Rossland, Margaret Smith of Rossland, Carl Sahistrom, Jim Killough, Miss Helen McKinnon, Mr. and Mrs. A. Carlson and Betty Jane and Molly.

Mr. and Mrs. Woolverton and family left for their home at Calgary Wednesday.

Social... CASTLEGAR

CASTLEGAR, B. C.—Mr. and Mrs. Maurice Freton and two little daughters of Calgary visited Mr. and Mrs. D. O. Shea, en route to Vancouver.

Constable and Mrs. J. Henry and young son have returned from Victoria.

Miss Jean Stainton has returned from Renata.

Miss Hilda Baines of Trail was a week-end guest of Mr. and Mrs. W. H. Houston.

Mrs. B. V. Goresky and Mrs. O. N. Askus spent Friday in Trail.

Mr. and Mrs. J. D. Bickell of Hanna, Alta., are visiting their son-in-law and daughter, Mr. and Mrs. O. N. Askew.

Constable George Simons is relieving Constable J. L. Smith, who is spending his holidays in Victoria.

Allan Mackreth of Broadwater visited in Castlegar on his way to Nelson.

A large gathering of Doukhobors assembled at P. Fominoff's Sunday to meet their leader, Peter Verigin. Doukhobors from all parts of the country travelled to Castlegar and after the meeting groups of them held picnics.

Social... SIRDAR

SIRDAR, B.C.—D. Passcuzzo and Hans Linhurst visited Creston on Thursday.

Carl and Rube Laib, owners of the Spokane mine, visited here and at Kuskanook Thursday. They returned to Tye that same evening.

Mr. Armstrong and family of Creston are occupying their summer cottage at Kuskanook.

Mr. and Mrs. P. Putnam, Gordon Young and Miss Theo Tompkins of Creston spent Thursday at Kuskanook.

Mr. Homes, who spent a few days at his summer home in Boswell, left Thursday for Revelstoke.

W. B. Muir of Kuskanook, who recently purchased the old wharf and warehouse there, is busy taking down the buildings and removing fittings.

The water as indicated by gauge at Slough Bridge reads 9:20, a fall of 1.30 for the week. Despite the steady fall in the water hay cutting prospects on the flats look as if the season will be a late one.

Steve Malahoff, post master at Tye, visited Creston and here at the week-end.

Mr. and Mrs. Quigley and Mrs. Martin visited Creston Saturday.

Kenneth Wallace of Boswell was at Atbara Saturday in connection with the Lockhart Beach park project.

Margaret Lombardo and Camellia Passuczzo, who have spent the last month in Boswell, returned to their homes here Saturday.

Mining at the Bayonne mine is proceeding in full swing with a normal crew engaged and with the output fully maintained.

Two graders have been working in the district this past week and are doing much to keep a good surface on the roads, despite the extreme dryness of the season. Dust has been kept to a minimum, although car traffic has been extremely heavy.

The geological party under Dr. H. M. A. Rice are making good progress in the Bayonne area having now reached 12-Mile at which point their headquarters are temporarily located.

Among those at Kuskanook at the week-end were Mr. Keirns and party, Wilfred Courtenay, Dick Smith and party of Creston and L. Benedetti of Wynndel.

Mr. and Mrs. A. Rudd of Wynndel visited Lakeside points Sunday.

Frank Lombardo, who is employed at the Bayonne mine, spent his vacation with his father.

Vito Carnevelli was in Creston Saturday.

The Linhorst logging outfit have brought in another team in an endeavor to complete their contract by the middle of next week. Trucking is going ahead at full speed.

Saturday evening saw a complete change in the weather with a little rain and clouded skies reducing the fire hazard.

TRAIL SOCIAL

By MRS. H. S. ALLEN

TRAIL, B. C., Aug. 1—Mr. and Mrs. Alfred Reid left Saturday for McCoy, Saskatchewan to reside.

Miss Margaret Hoefer left Sunday for Kimberley where she will visit her brother-in-law and sister, Mr. and Mrs. Eric Hornquist, for two weeks.

Mr. and Mrs. L. F. Tyson, Bay avenue, have as their guest their daughter, Mrs. Alan J. Gilroy of Creston, formerly Miss Margaret Tyson.

Miss Nona Beth Westwood arrived in the city Saturday to visit her brother-in-law and sister, Mr. and Mrs. S. E. Angus, Lookout street. She was accompanied by Mr. and Mrs. S. E. Angus' daughter, Nona Beth, who has been visiting at the coast.

Mr. and Mrs. Thomas Weir, who have been on a six weeks' trip to cities in eastern Canada and the United States, have returned home. They returned through Yellowstone park.

Miss Nora Smith, who after her marriage in the near future will make her home in the Pend d'Oreille district, was honored Friday evening, when fellow employees of the Company store gathered to wish her happiness. A touch of humor opened the affair when James Mark presented the guest of honor with a pick and shovel, tastefully decorated with blue ribbon, together with a gold pan which showed evidence of a "strike" by the flakes of "gold" appearing in it. Miss Smith was escorted to the honor chair by James Kirker and John Laurie. Lloyd Crowe, manager, in a short address expressed regret at losing a valuable member of his staff who had served for the past 10 years, and tendered wishes for a long and happy married life. E. A. Jones received a poem of his own composition depicting life on the Pend d'Oreille. The guest of honor was made the recipient of a handsome chest of silverware, Miss Alice Houston making the presentation. A short social time was enjoyed before the evening was concluded.

M. Donaldson left Saturday evening for Vancouver where he will visit his mother. He was accompanied by his daughter, Betty.

Miss Evelyn Forde has as her guests her parents, Mr. and Mrs. J. P. Forde of Vancouver.

Miss Alice Houston left Saturday to spend a month's vacation at Vancouver, Stewart and Los Angeles, Calif.

Mr. and Mrs. Robert Daly, 2541 Hemlock street, Vancouver, announce the marriage of their third daughter, Irene Emily, to John Holmes Faith of Trail, son of Mr. and Mrs. W. J. Faith of Londonderry, Ireland. The ceremony, which took place quietly at 11 o'clock Wednesday morning, July 14, was performed by Archdeacon Swanson in Holy Trinity church, Vancouver. The bride was attended by her sister, Miss Constance Daly, while the groom was supported by Samuel Smyth. After a wedding trip south, Mr. and Mrs. Faith will reside in Trail.

Mrs. E. W. Bishop and daughter, Joyce, have left by car for Creston, where they will visit at the home of Mr. and Mrs. A. N. Couling.

Miss Joy Kemp left for Spokane, where she will spend two weeks visiting friends.

G. Schnaebele of New Westminster is a visitor to the city the guest of his father, A. Schnaebele, Second avenue.

Mr. and Mrs. Frank Pennoyer left Monday for Christina lake where they will spend a month. They will have as their guests, Mr. and Mrs. C. P. Andrews of Calgary and Mrs. Pennoyer's sister, Miss Ruby Morgan of Nelson.

Miss Hilda Barnes has returned to the city after spending the week-end in Robson the guest of Mr. and Mrs. W. H. Houston.

Mr. and Mrs. Percy Hallett are spending this week at Christina lake, the guests of Mrs. C. F. L. Haszard, who is holidaying there. They were accompanied by Mrs. C. Smith of Toronto, Mr. and Mrs. Hallett's house guest.

Mr. and Mrs. Gordon Wallinger and family of Tadanac have left for Kaslo where they will spend a vacation.

Mr. and Mrs. James Rigney, who holidayed at Christina lake, has returned.

PLANE TO GATHER DATA SEATTLE-JUNEAU ROUTE

SEATTLE, Aug. 1 (AP).—A twin-motored Sikorsky amphibian plane is due here Wednesday from Florida for experimental and data-gathering flights over the new Seattle-Juneau airplane route of Pan-American Airways starting Aug. 6. Joe Crosson, P.A.A. Alaska operations manager, was en route by steamship today to direct the flights.

Social... PROCTER

PROCTER, B.C.—Mr. and Mrs. N. Schwarok had as guests Thursday, their son-in-law and daughter, Mr. and Mrs. Harry Solecki of Drewry.

Mrs. W. A. Soles was a Nelson visitor Friday.

Mr. and Mrs. Earl E. Linville of Nelson were Procter visitors Friday.

Mr. and Mrs. Gordon Marchant of the Reno mine, Sheep Creek, spent the week-end here as guests of the latter's brother-in-law and sister, Mr. and Mrs. Alan Batchelor.

D. S. Taylor and son, Cleland, Miss Mollie Henderson-Cleland, and Ian Carne visited Grey Creek on Sunday.

Mrs. W. O. Rose had as guests Sunday Mr. and Mrs. H. W. Robertson, Mrs. A. Leith and Mrs. J. Johnstone, all of Nelson.

Father W. J. Walsh of Sarnia, Ont., is a Procter visitor. While here he will conduct vacation school for the children.

Mr. and Mrs. Jordesen of Nelson were here Sunday.

Dr. and Mrs. R. Maurer of Nelson and their son and daughter-in-law, Mr. and Mrs. J. Maurer of Chilliwack, were guests of Mrs. W. O. Rose.

Mr. and Mrs. E. Bradshaw and son, David, of Nelson were guests here Sunday.

Mr. and Mrs. R. W. Haggen and daughter, Margaret, of Nelson were visitors here Sunday.

Capt. and Mrs. M. MacKinnon have as guests, their son and daughter-in-law, Mr. and Mrs. Roderick MacKinnon, and their little sons of Howser.

Among Sunday visitors at Procter were Mr. and Mrs. J. Annable of Nelson.

Abraham Jackharias and daughters, Mary and Helen, of Herbert, Sask., left Thursday for home after visiting Mr. and Mrs. A. Crosby.

Jerry Ross and Lon Martin of Rossland were guests at the Crossby home Sunday.

WEST IS OPTOMISTIC SAYS FORMER LEADER

CALGARY, Aug. 1 (CP).—"There is a greater manifestation of optimism in western Canada than I have seen in several years," Rt. Hon. R. B. Bennett, former Conservative leader, stated here today.

TOO LATE TO CLASSIFY

TEACHER WANTED FOR GRADES 4, 5 and 6. Applications must be received by August 8. Apply, secretary Kaslo school board, Kaslo. (2568)

NEWS OF THE DAY

Wanted early Apples and Plums. McDONALD JAM COMPANY. (2365)

SAFETY AND SERVICE
PHONE 93 B. B. TAXI PHONE 93 (2321)

QUALITY WORK CLOTHING
JACK BOYCE (176)

REMEMBER—
Only FRIGIDAIRE has the METER-MISER. See FRIGIDAIRE first and save. On display at Hipperson's. (751)

Ladies Favorite Fresh Orange Juice Sherbert at GOLDEN GATE CAFE. (2566)

Thrilling Boat Races with big list of entries at Kaslo Water Carnival Wednesday, Aug. 3. Big dance at night. (2540)

Easy Washers and Ironers at Kootenay Music House with the Usual EASY TERMS. (708)

1928 Chev. with licence. Good shape, $150 cash. Nelson Auto Wrecking, 613 Vernon. Ph. 946. (2563)

The new Streamlined CONNOR Thermo, the most beautiful washer ever created. Now at McKAY & STRETTON (706)

Fastest boat races ever held in the interior scheduled for Kaslo Water Carnival Wednesday afternoon, Aug. 3. Peppy music for big dance at night. (2540)

The Modern SPENCER range is the only range with roller grates, carrying a lifetime guarantee. Call in and inspect these wonderful values. Spencer ranges from $45 to $149. —At Hipperson's. (751)

FUNERAL NOTICE

McCALLUM, Margaret — Died July 31. Requiem Mass will be celebrated at 10 a.m. Wednesday at St. Francis Xavier church, Trail. Body will lie in state at church from 8:30 to 9:45 a.m. Flowers received at Halliday's Funeral Home. (2569)

2
Round Trips Daily
TO
NAKUSP
via the
Scenic Slocan Route
Lv. Nelson—8:00 a.m., 4.45 p.m.
Ar. Nakusp—12:35 p.m., 9:20 p.m.
Lv. Nakusp—6:15 a.m., 1:05 p.m.
Ar. Nelson—10:50 a.m., 5.50 p.m.
TRAVEL BY BUS
Greyhound Lines

Harriet Hubbard Ayer
BEAUTY KITS
For the Particular Lady with sensitive skin.
$3 each.
THE CITY DRUG
Phone 34

Social... GREENWOOD

GREENWOOD, B.C.—Mayor and Mrs. A. J. Morrison entertained a number of the younger set Saturday evening in honor of their house guests Miss Joan and Miss Evelyn Howatson of Calgary and also in honor of their eldest son, Jack, whose birthday it was.

The reception and drawing rooms were prettily decorated with summer flowers and the guests enjoyed games, songs and dancing after which dainty refreshments were served buffet fashion in the dining room.

Mr. and Mrs. A. J. Morrison have as guests Miss Joan and Miss Evelyn Howatson of Calgary.

Mrs. A. Sater has a guest, Miss Marjory Halseth of Spokane.

A. Sater has returned to his home after visiting in Spokane, Coulee Dam, and Wenatchee.

Mrs. H. Ingliss and her daughter, Irene, have returned from Penticton.

W. H. Phillips accompanied by Mrs. Phillips and their son, Jim, were week-end visitors here.

Dr. Burnett took a party to Grand Forks, his guests including Mrs. A. Sater, Mrs. Broten, Miss Frances Asmen and Jackie Burnett.

Corry Wright is visiting his aunt, and uncle, Mr. and Mrs. Jack Kenyon of Trail.

Bobby Peterson has returned from Seattle.

Ralph Brown, who has been visiting Mr. and Mrs. Johnson of Danville, Wash., has returned.

Miss Bernadine Brown, who has been a guest of Miss Ione Kingsley of Christina Lake has returned.

Mrs. J. Roylance, and Jean and Ronald Roylance have returned to their home here.

Mr. and Mrs. D. McLaren returned to their home in Deadwood after spending some time in Vancouver and Victoria.

Miss Dorothy MacElroy of Midway was a week-end visitor.

T. Christianson of Trail is visiting his grandmother, Mrs. J. Christianson.

Mr. and Mrs. C. Broten were guests of Mr. and Mrs. A. Sater prior to their departure for Port Angeles, where they will make their home.

George Taylor has returned to his home after spending a holiday in Trail and Nelson.

Mrs. G. Aune and Dorothy, Larse and Nelson are spending a few weeks at Jewel Lake.

Mr. and Mrs. G. Rowell have as guests Mrs. R. Smith and children.

Miss Margaret Lowe, who has been visiting Miss Marna McLean, has returned to Penticton.

A large gathering attended the United Church Sunday to welcome the new minister, Rev. Chalis of Saskatoon, his wife and family.

44 TAXI
CON. CUMMINS
50c up to 5 passengers
Any place in the city

PHONE 25
Prescriptions
Accurately Compounded
Fleury's Pharmacy
Medical Arts Block

ROOFING
Eaves Troughs, etc.
R. H. Maber
Phone 665 510 Kootenay St.

TESTED—QUALITY
DOUGHNUTS
Fresh Daily
AT THE
PERCOLATOR
E. W. KOPECKI-509 Baker.

WORK CLOTHES
We sell a good blue chambray shirt at
$1.00 $1.25 $1.65
A real good khaki $1.25
At .....
A Headlight khaki $1.50
At .....
Khaki Pants at
$1.95 $2.25 $2.50
$3.00
Headlight or Brotherhood blue bib overalls. $2.25
Price .....
Hanson Socks in all weights—Pair
35c 50c 60c
We guarantee satisfaction in any work garments we sell.
EMORY'S
LIMITED

Social... HARROP

HARROP, B. C. — Mr. and Mrs. George Roots of Trail are holidaying here in the Fairbank cottage.

Miss Doreen Manahan of Nelson is a guest of Miss Susie Berry.

Mrs. W. S. Ashby was a visitor Friday to Gray Creek.

Mr. and Mrs. B. Beaumont and young daughter of Winnipeg, are guests of the former's sister, Mrs. C. J. Rowley.

Mr. and Mrs. R. H. Maber of Nelson were weekend visitors to Harrop.

Miss Joan Ashby is spending a holiday at Nelson.

Miss Marjorie Maber was a guest of her sister, Miss Kay Maber, Sunday.

1938 G.M.C. ½-TON DELIVERY
Owner Sacrificing
At KLINE'S CITY SERVICE
Jack McDowell Howard Thurma

HOT WEATHER MEALS AT THE Star Cafe

CIVIC
—TODAY—
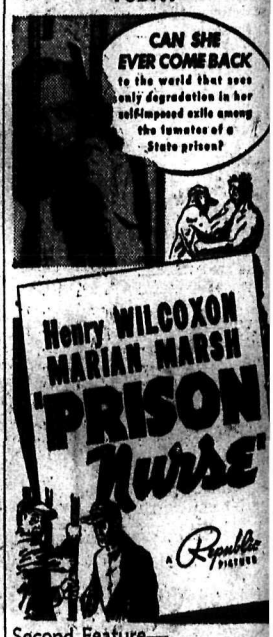

Second Feature—
"IT'S ALL YOURS"
With Madeleine Carroll, Francis Lederer and Mischa Auer
Complete at 7:00 and 8:30

CLEARANCE SALE
MEN'S, BOYS' and LADIES' WEAR at Greatly Reduced Prices
GODFREYS' LIMITED
"CAMBRIDGE CLOTHES"
Phone 270 378 Baker St.

FRANK A. STUART
LIFE — FIRE — AUTO INSURANCE
Phone 980 577 Baker St.

Ask your Grocer or nearest Service Station for
LEDINGHAM'S
Sliced or Unsliced BREAD
FRESH DAILY

J. A. C. Laughton
Optometrist
Suite 205 Medical Arts Bldg.

SEE JACK HOOGERWERF
Standard Electric
for
Electrical Contracting
PHONE 838 611 WARD ST.

BASEBALL
COLORED HOUSE OF DAVID
vs. NELSON
THURSDAY, AUG. 4
GAME CALLED FOR 5:30 ADMISSION 35¢
KIDS 15¢

Social... QUEEN'S BAY

QUEENS BAY, B. C.—Dal McLeod and Frank Phillips of Nelson were week-end guests of Mr. and Mrs. J. Sutcliffe-Hirst.

T. N. Stretton and his daughter, Lorna, of Nelson, and his mother, Mrs. Stretton of Winnipeg, were Sunday visitors here.

The Misses Joyce and Phyllis Hirst visited in Nelson.

Matthew Aylmer of Nelson spent the week-end with his parents, Hon. Basil and Mrs. Aylmer here.

Mr. Carlin of Nelson was a recent visitor here.

Max Kinokin, who was working at Kokanee, has returned to stay with his mother, Mrs. John Kinokin.

Hon. Mrs. Kenneth Aylmer spent a day at Mirror Lake a guest of Mr. and Mrs. George Abey.

R. Lanyon, Miss Margaret Lanyon, and Mrs. James Lanyon, motored here from North Vancouver, and are guests of Mr. and Mrs. K. R. Attree.

Miss Peggy Porteous is a patient at Kootenay Lake General hospital.

Mr. and Mrs. George Porteous are spending a few days at Nelson.

PHONE 815
for better and prompter service in plumbing repairs and alterations.
VIC GRAVES
MASTER PLUMBER

76 GAS
Eric's Motor Service
295 Baker St. Phone 75

Auction
"THE CHALET"
ON FORESHORE EAST OF VENEER WORKS
Foot of Park Street
WEDNESDAY, AUG. 3—2 P.M.
Acting under instructions from Mr. L. N. Beandry I will offer the following: 2 six-hole kitchen ranges, tables, chairs, buffet lounge, garden and miners' tools, cooking utensils, about 3 cords firewood cut and split 12 inches, quantity of boom chains, 7½ x 9 2-ft. wall tent, beds, mattress, wine keg, sealers, row boat.
I will also offer the 5-room cottage (no land) and shack, kitchen, dining room, three bedrooms, city light and water connections.
On view morning of sale.
Terms: CASH. G. HORSTEAD, Auctioneer.

"MAN, This is it!" SUNBEAM Shavemaster THE ELECTRIC SHAVER
Give your face a new lease on life with SHAVEMASTER—the answer to quick, comfort shaves. No skill required. No weeks of patient practise.
The only electric shaver with a lightning-fast, single cutter that oscillates in an arc inside a comfortable, smooth shaving head.
A. C. and D. C. $16.95 each
WOOD, VALLANCE
Hardware Company, Ltd.

WE HAVE NO MORE CARS—
that have been seized by the Sheriff,
But We Always Have Some Good Buys.
If you are interested in buying a car, our price and terms will suit. Let us prove our statement by your coming down and looking over our stock.
NELSON TRANSFER CO. LTD.
35 Phones 36 Nelson, B. C.