PROVINCIAL LIBRARY

England and Australia Draw in First Test Cricket Match

Page Seven

Nelson Daily News

Board of Trade Plans Entertain English Students Here

Page Three

MISS S. MARSH PROV. LIBRARIAN VICTORIA B.C.

VOLUME 37 | FIVE CENTS PER COPY | BRITISH COLUMBIA, CANADA—WEDNESDAY MORNING, JUNE 15, 1938 | NUMBER 48

150,000 DROWN IN CHINESE FLOODS

"Pen" Superintendent's Removal Is Asked for by Archambault Probe

Service Thrown Into Confusion by Actions of Maj.-Gen. D. M. Ormond; "Arbitrary Manner" Contributed to Riots

TRANSFER OF INSPECTOR ALSO ASKED; WOULD SET UP A 9-MAN COMMISSION

OTTAWA, June 14 (CP) — Sweeping changes in administration of Canada's penal system were recommended in the report of the Archambault Commission tabled in the house of commons today by Hon. Ernest Lapointe, minister of justice.

The major change would be the appointment of a three-man prison commission to operate the federal penitentiaries and act as a central parole board.

Immediate retirement of Major-General D. M. Ormond, superintendent of penitentiaries, was recommended and transfer out of the penitentiary service of inspector J. D. Dawson.

A conference between the Dominion and provinces leading toward centralization of prison administration also was suggested. The conference would also seek to remove the divided authority now existing, duplication of penal establishments, disunity in regulations, treatment and systems.

The royal commission was headed by Justice Joseph Archambault of Montreal and had as members R. W. Craig of Winnipeg and J. C. McRuer of Toronto. Altogether, it visited 113 institutions in nine countries, heard evidence from 1840 inmates and 200 officers. Its report, running 400 pages, was accompanied by an official summary.

WROTE TOO MUCH

Relating to General D. M. Ormond, superintendent of penitentiaries, the official summary stated:

(Continued on Page Three)

WAGE-HOUR BILL FINALLY PASSED

WASHINGTON, June 14 (AP)—The wage-hour bill, bruised, battered but triumphant, received final United States congressional approval today and congress, thinking of home, rest and campaign worries, hustled along toward adjournment. Most informed legislators said the final gavel would fall some time tomorrow.

One uncertainty remained and that was railroad legislation—a bill to help the carriers by liberalizing RFC loan requirements, and a measure establishing an unemployment insurance system for the railroad workers. Some labor leaders were holding out against the loan bill and the house leadership was reported to be opposed to it. Yet agitation for its passage continued.

SLIDES WRECK TOKYO TRAINS

TOKYO, June 15 (Wednesday) (AP)—Two express trains travelling in opposite directions were derailed today by a landslide between Wake and Kumaya in southwestern Japan, killing at least 20 persons and injuring 150.

Ten children were among the dead.

Apparently the slide, loosened by a day-long rain, came just before the trains were about to pass each other.

Heavy rains at Shimonoseki, a port on the extreme southwestern tip of Japan's main island of Honshu, also caused a landslide in which five houses were buried and 10 residents killed.

An explosion in the Miike collieries in Fukuoka prefecture killed at least 10 miners.

STANLEY KNAPP SENTENCED TO DEATH

SPOKANE, Wash., June 14 (AP) — Stanley Knapp, 20-year-old "trigger man" in the slaying of a customer during a 1937 Spokane bank robbery, was sentenced today to die August 5 on the gallows of the Washington State penitentiary.

Officers took him to the prison at Walla Walla immediately after sentencing. Knapp's sentencing came while his brother, Leroy, was reported improving at a hospital from a bullet wound received in an attempted jail break last Friday. Attendants predicted he would recover.

Sir John Reith Is New Airways Head

LONDON, June 14 (CP) — A shakeup in Imperial Airways today installed Sir John Reith as chairman of the board to build up the company into a powerful civil aviation unit of Empire communications.

Sir John, director-general of the government - controlled British Broadcasting Corporation, succeeds Sir George Beharrell. Appointment of a new head for B.B.C. was not announced.

VICTORIA YOUTH'S DEATH ACCIDENT

BROCKVILLE, Ont., June 14 (CP) —A coroner's jury tonight returned a verdict of accidental death after probing the death of Ian Herbert Rayment, 22, of Victroia. He was killed near here today when he fell under the wheels of a moving freight train he allegedly attempted to board.

FERNIE WOMAN ADMITS INTIMACY WITH MACCHIONE IN VERNON TRIAL

VERNON, B. C., June 14 (CP)—Mrs. Annie Hudock took the witness stand in assize court here today at the trial of Vincent Macchione and told of events preceding the death of her husband whom Macchione is charged with murdering in February, 1936.

Macchione, Italian-born section hand, is facing his third trial on a charge of murdering Michael Hudock with a shotgun at the edge of the ice-bound Elk river, four miles from Fernie, February 9, 1936. Twice Macchione has been convicted and sentenced to death and twice he has won new trials.

Mrs. Hudock told Mr. Justice Denis Murphy and the 12-man jury she had been intimate with Macchione up until two weeks before the death of her section-hand husband.

On February 9, 1936, she said, Macchione took her husband, herself and her two small sons to Fernie. The two men left her and the children at a hotel. That was the last time she saw her husband alive, she testified.

Attorney-General Gordon Wismer who is prosecuting, stressed evidence that wax paper dropped in Macchione's car by the Hudock children on the day of their father's death, was exactly similar to the paper found beside the body.

The finding of shotgun shells in Macchione's automobile and an overcoat in his shack, was also stressed by Mr. Wismer. He pointed out that an autopsy had disclosed shotgun pellets in Hudock's lower jaw and that shotgun shell wadding had been picked up near the body.

The crown is expected to close its case tomorrow.

Defence counsel Clement Carmichael and John A. Sutherland did not cross-examine most crown witnesses today except Bennie Evans, Mrs. Hudock's nine-year-old son.

The lad was questioned closely by Carmichael concerning his movements on the day Hudock was killed.

FERNIE UNEMPLOYED TO DISCUSS ENDING OF RELIEF AID, TODAY

FERNIE, B. C., June 14— Relief granted to single unemployed will be discontinued July 1, according to a notice, posted today, bearing the signature of J. Shilland, Fernie provincial relief officer. Mr. Shilland could not give the exact figures as to how many in the Fernie district would be affected by the order but a conservative estimate would be over 100.

The executive of the Fernie and District Unemployed association will discuss the situation at their regular meeting on Wednesday night at which time their action may be decided. Mr. Shilland stated that the government was not planning any public work to take place of the discontinued relief and all single unemployed would be thrown on their own resources.

TWO PLANS TO HALT BOMBINGS WORKED OUT BY BRITISH GOV'T.

Chamberlain Says Not Prepared to Retaliate

SHIPS ENTERING AT OWN RISKS

By GEORGLE HAMBLETON
Canadian Press Staff Writer

LONDON, June 14 (CP Cable) —Prime Minister Chamberlain told the house of commons today Great Britain was not prepared to retaliate for repeated bombing of British ships in Spanish ports.

Fresh from the Whitsuntide recess, an angry opposition flung question after question at the government over Spanish insurgent attacks on British shipping.

Mr. Chamberlain replied effective protection could not be guaranteed British ships calling at ports in the war zones unless Britain were "prepared to take an active part in hostilities." Ships entering war zones did so at their own risk.

The government, he said, felt they could not recommend action which "might result in a spread of the conflict beyond its present limits."

TELLS OF PROTESTS

He frankly told the house of unavailing protests to Insurgent General Franco and how, since April 11, 22 British ships had been involved in air attacks in Spanish ports. Eleven of these ships were sunk or seriously damaged.

"In several of these cases the attack appears to have been deliberate," Mr. Chamberlain said.

The government had considered retaliatory action of various kinds, but "as at present advised, they are not prepared to embark on such measures which, apart from their inherent disadvantages, can not be relied upon to achieve their object."

The prime minister announced the government was working on two plans to halt bombings. One scheme would involve creation of neutral zones for British ships within Spanish governmental ports. The other, suggested by the insurgents themselves, would be designation of a Spanish government port out of the war zone as a point of entry for British ships with an international commission stationed there to see no war materials were brought in.

SUGGEST ALMERIA

(Havas news agency stated it learned the insurgents had suggested the Mediterranean port of Almeria be used for this purpose. Almeria, on the south coast, has appeared little in war despatches since German warships shelled it a year ago in retaliation for a Spanish government aerial attack on the German battleship Deutschland).

SENDING OF MEN TO ALTA. FROM B. C. PROTESTED

EDMONTON, June 14 (CP)— A telegram protesting transportation being given single unemployed men by British Columbia authorities to return to Alberta was sent today by Hon. Dr. W. W. Cross, Alberta minister of health and cabinet officer in charge of relief, to Hon. Norman Rogers, federal minister of labor.

Alberta was making no attempt to repudiate any responsibility toward single unemployed men, Dr. Cross said, but this province was not prepared to have transients dumped into Alberta.

"The British Columbia authorities apparently take their word for it that they are from this province and give them transportation here," he said, "regardless of whether their home is in Alberta or not."

NOT DUMPING

VICTORIA, June 14 (CP) — A spokesman for the British Columbia department of labor, commenting on protest of Alberta's minister of health, against unemployed in Vancouver being given transportation to their Alberta homes said tonight:

"I do not think the Hon. Mr. Cross really understands the situation. We are not dumping men into Alberta. In the last month we gave transportation to about 100 men to their homes in other parts of Canada. Of these about 25 went to Alberta.

Astronomer Leaps 3 Stories to Die

SAN FRANCISCO, June 14 (AP) —Dr. William Wallace Campbell, 75, regarded as one of the world's greatest astronomers, killed himself today, Coroner T. B. W. Leland reported, by leaping three stories from a window of his apartment.

MEDICAL MEN WARNED

SAN FRANCISCO, June 14 (AP) —A United States government spokesman today warned the American Medical association the public would act to supply the masses of indigent and underprivileged with adequate medical care unless the profession itself quickly offered "progressive leadership" to help solve the problem.

Held in Kidnapping

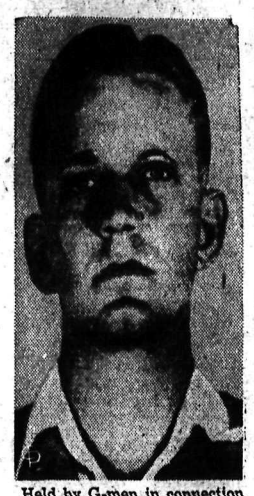

Held by G-men in connection with the kidnap-murder of five-year-old James Bailey Cash jr., 21-year-old Franklin Pierce McCall, above, pleaded guilty to the kidnap charge, but innocent to the murder charge. Previously he had confessed to writing the ransom notes and receiving the money, and later to the kidnapping.

Father Issues Description of Little Carmen

Expresses Belief in Theory She Was Picked Up

Maurice Lajeunesse of Ymir was in Nelson yesterday arranging for wider distribution, through the police and other sources, of a new photograph of his daughter, Carmen, who has now been missing for more than a week. The Nelson Daily News has already published two different photographs of the little girl and on Thursday will publish this third picture which Mr. Lajeunesse has secured.

Mr. Lajeunesse made the following statement:

"Little Carmen was 19 months old and weighed about 35 pounds. She was picked up at the Yankee Girl mine while playing around. She was dressed in little short white pants with elastic for belt, yellow taffeta dress, khaki overalls, black strap shoes and red socks, no hat. She has naturally curly hair, brown eyes and a little red birthmark, about the size of a dime, on the left cheek."

The father of the missing child expressed his gratitude to all those who had assisted in the, so far, futile attemps to find Carmen. He stated that he was deeply grateful to the superintendents of the mines in the district who had closed down their operations so that their employees could engage in the hunt; to the provincial police; to miners and others who had hunted hour after hour under most difficult circumstances; to the newspapers for the publicity which they had given, and to everyone else who had in any way assisted.

Coldwell Charges C. N. Was Used for Political Purposes

OTTAWA, June 14 (CP) — A charge the Canadian National railway was being used for political purposes in "some parts of Canada" was made in the house of commons today by M. J. Coldwell (C. C. F., Rosetown-Biggar.)

Just prior to the Saskatchewan election June 8, a circular "form 171 (new)" was sent out in envelopes of the roadmaster's office in the Margo sub-division, urging the people to vote Liberal. It was not signed, Mr. Coldwell said, but was on company forms and went through the railway mail and there would be no difficulty in identifying the sender.

The circular had been addressed to section foremen and section laborers, and was dated Kamsask, Sask. June 6. It said "the Liberal government is very strongly against amalgamation with the C. P. R. If the Saskatchewan Liberal government is defeated we will get amalgamation very soon. All Canadian National employees should vote Liberal."

Coast Girl Is Winner of Attendance Record

VANCOUVER, June 14 (CP) —Dorothy McCrostie, 17-year-old student of Kitsilano high school, holds the best attendance record in the history of Vancouver schools—11 years' perfect attendance.

"Mother ought to get the medal," she said when presented with a medal by Vancouver school trustees. "She was the one who saw to it that I didn't miss a day. I wasn't always very enthusiastic about breaking attendance records."

SPANISH TAKE NEW STAND TO BLOCK ADVANCE OF INSURGENTS

Air Scouts Report That Roads Alive as Men Move Up

SHIPS AFIRE IN VALENCIA PORT

HENDAYE, France, June 14 AP)—The Spanish government's central army, striving to block the insurgent advance toward Valencia, took a new stand today on the Mijares river, five miles south of Castellon de la Plana.

(A government communique issued in Madrid denied Castellon de la Plana had fallen).

Late insurgent advices tonight reported insurgents had forced a crossing of the Mijares, one of two natural barriers in the path of their advance down the broad coastal plain toward Valencia.

Insurgent air scouts reported, however, that the roads north from Valencia and Sagunto, between Castellon and Valencia were alive with men moving up to the front for a renewed government defence.

RAID CAPITAL

Insurgent planes raided the temporary government capital, Barcelona, Sagunto, and Valencia to open the way to a drive on the whole eastern coast.

Four ships in the Valencia harbor were set afire. Three persons were killed and 22 buildings destroyed in an air raid at 11 a.m. Another attack two hours later caused a still uncounted death and property toll.

The French freighter Brisbane was damaged a third time when bombers returned to Denia, 50 miles down the coast from Valencia.

Fourteen government airplanes fought an hour-long battle with 46 trimotored insurgent bombers over Sagunto after heavy government anti-aircraft fire failed to stop the insurgent craft. Reports said one plane on each side was shot down.

Smoke Haze Not Interior Fires

Haze of smoke hanging over the Kootenays is not from any fires in interior British Columbia, forest branch officials stated Tuesday. It might be, they suggested, from monster forest fires in Washington or from outbreaks on Vancouver Island, drifted by the prevailing winds to this section. It was also suggested the smoke might have been high over the Kootenays for some days and have been brought lower by clouds and high humidity.

SAWMILL VICTIM DIES AFTER AIR TRIP TO HOSPITAL

EDMONTON, June 14 (CP) — Rushed through a pall of forest fire smoke in a chartered flight after receiving head injuries in a sawmill accident, William Clay, 43, of Dawson Creek, B. C., died in hospital here today.

Clay was brought to Edmonton by Pilot Ernie Kubicek of United Air Transport after being injured when a belt broke on the planer he was operating in a sawmill. More than 100 miles of the flight was made through smoke that cut visibility in places to little more than 100 yards.

Clay's body will be sent to Cherry Point, near Dawson Creek in the British Columbia Peace River country, for burial. He had lived at Cherry Point for many years. His wife and seven children survive.

Pleads Guilty to Kidnap Charge but Innocent, Killing

MIAMI, Fla., June 14 (AP) — Franklin Pierce McCall pleaded guilty upon arraignment today to a charge of kidnapping James Bailey Cash jr., for ranson, a capital offence, and innocent to a charge of killing the five-year-old Princeton lad.

A special grand jury returned a true bill against the 21-year-old truck driver charging him with the kidnapping and slaying less than two hours after State Attorney George A. Worley, leaving a sick bed, started presentation of the evidence.

TAXI DRIVER FOUND

SUDBURY, Ont., June 14 (CP)—The body of Nick Loncar, Sudbury taxi driver, was found tonight 30 yards off the lonely Long Lake road two miles outside Sudbury after a 36-hour hunt that started when his deserted cab was found.

NEW PRODUCE REGULATIONS ARE OUT

VICTORIA, June 14 (CP)—The British Columbia government put 46 pages of new regulations under the Fruit, Vegetable and Honey Grades act in operation in the domestic trade throughout the province today.

Missing Bride

A wild goose chase across half the continent in a chartered airplane left J. Scott Glenn, heir to an Oklahoma oil fortune, a thwarted bridegroom. Tidings reached him that his beautiful bride of a week, the former actress, Jolita (Jojo) Harris, above, had never left New York. The young couple eloped to the Poconos and were wed. Then Jolita vanished.

Board of Trade Itinerary on Slocan Trip

Itinerary for the Nelson board of trade auto caravan to the Slocan today and Thursday follows:

Wednesday:

8:30 - 9:15 a.m.—Leave Nelson for Slocan City and visit to Ottawa mill; two hours, 15 minutes.

12:15 — Party gathers at Silverton.

1:00 p.m.—Luncheon at New Denver with Slocan District board.

2:30 or as arranged — Return to Silverton for visit to Mammoth mill.

6:30 — Supper at Nakusp with Nakusp board.

Thursday:

7:00 p.m. — Banquet at Kaslo with Kaslo board.

DRIVING TIME

Approximate "average" driving times between these points are:

Nelson to Slocan City — Two hours, 15 minutes.

Slocan City to Silverton — 50 minutes.

Silverton to New Denver—10 minutes.

New Denver to Nakusp —One hour, 20 minutes.

Nakusp to Kaslo—Three hours 20 minutes.

OFFICIALS SEE BREAK IN FIRE MENACE BATTLE

VANCOUVER, June 14 (CP) — British Columbia forestry branch officials here today said the humidity was high but that the weather forecast was favorable and they anticipated a "little break" in the fight against the forest fire menace.

The district forester here said no heavy rains were forecast but that light showers would be helpful, especially on Vancouver island where a fire has swept over more than 4000 acres of slashing and threatened standing timber at Bowser, B.C., north of Nanaimo. No word had been received from the district, but he believed the situation was somewhat relieved.

The Weather

	Min.	Max.
NELSON	53	75
Victoria	50	66
Nanaimo	47	65
Vancouver	54	68
Kamloops	54	76
Prince George	50	64
Estevan Point	50	56
Prince Rupert	46	52
Langara	44	52
Atlin	44	58
Dawson	48	64
Seattle	54	72
Portland	56	70
San Francisco	52	72
Spokane	52	74
Los Angeles	56	80
Kelowna	51	75
Penticton	48	—
Grand Forks	54	80
Kaslo	52	—
Cranbrook	49	70
Calgary	50	68
Edmonton	52	68
Swift Current	52	68
Moose Jaw	52	52
Prince Albert	46	56
Saskatoon	40	54
Qu'Appelle	50	54
Winnipeg	52	64

Forecast—Kootenay: Moderate to fresh southwesterly winds, moderately warm slightly unsettled at night.

YELLOW RIVER FLOOD IMPERILLS MILLIONS WHILE 30,000,000 ARE IN FLIGHT FROM INVADING ARMY

POLICE CHECK UP ON JEWS IN BERLIN

BERLIN, June 14 (CP-Havas) —An anti-Jewish checkup was in progress in this capital tonight. Flying police squads raided Berlin cafes frequented by Jews. In one of the bigger establishments on the Kuerfuerstendam, an officer stationed in the dorway barred all entrances and exits while police "frisked" the patrons, examining their papers and confiscating those which did not appear entirely in order.

WHEAT FUTURES SKYROCKETED ON WINNIPEG MART

WINNIPEG, June 14 (CP)—Winnipeg wheat futures sky-rocketed more than seven cents from bottom levels today in the most active and broad dealings in weeks.

July option, only wheat to score the five-cent allowable limit advance, closed 4⅝ higher at $1.10⅝, a net gain of 18⅝ since May 31. October finished 3¾ higher at 87⅞-33, and December 4 higher at 85¾-⅞ cents.

Serious rust and root rot reports from the United States southwest generated the buying flurries and prices rose steadily due to light offerings.

CHICAGO JUMPS

CHICAGO, June 14 (AP)—The price of wheat jumped about three cents a bushel today on the strength of another black rust scare.

The rust threat, reviving wheat traders' memories of what happened to promising crop prospects in the big rust disaster years of 1904, 1916 and 1935, gave the market two big buying sessions in the past few days. The highs today were about 13 cents above five-year low levels reached only two weeks ago.

Coast Air Mail Contract Signed

VANCOUVER, June 14 (CP) — George C. Herring of Ottawa, director of air mail services, announced at a meeting with civic officials today that a contract for air mail from Vancouver to the Yukon via Fort St. John, B.C., had been signed three weeks ago.

Mr. Herring said the question of a federal subsidy for air mail to Zeballos, Vancouver Island's new west-coast gold field, would be "favorably considered" on his return to Ottawa.

His announcement was made at a meeting called by the Vancouver board of trade to press for a direct coastal route by way of Prince George, Hazelton and Atlin. The meeting was arranged on the understanding that no decision had been made.

Mr. Herring said the Ginger Coote Airways, Ltd., subsidiary of United Air Transport of Edmonton, would inaugurate a weekly service from here with twin-engined planes in August. The ships will fly to Fort St. John and connect with the regular United Air Transport route from Edmonton to Whitehorse, Y.T.

Charges Chinese Cut River Dykes Are Denied

TROOPS THOUGHT DROWNED IN TRAP

SHANGHAI, June 15 (Wednesday). (AP)—The Yellow river swirled over hundreds of square miles of Honan province today, threatening one of the greatest flood disasters in China's history.

Japanese military engineers reported 150,000 Chinese civilians already had been drowned where the river broke through a 50-mile stretch of weakened dykes on its south bank.

Fate of a large number of Japanese troops scattered through the area was not known. It was believed, however, that thousands might be trapped and drowned throughout the area.

An estimated 30,000,000 refugees were fleeing to the west to escape invading Japanese armies. Millions more were imperilled by Yellow waters roaring through the heart of China and rapidly spreading out.

The flood was fed by almost continuous rains.

VILLAGES DISAPPEAR

Japanese reports from aerial observation were that Chungmow, about 25 miles east of Chengchow, was almost a lake, Keifeng was surrounded by rising waters, and entire villages had disappeared as the river spread out over hundreds of miles of countryside which only a few days ago were swept by war.

(Continued on Page Two)

Coalition Beats Lewis Labor Bill

WASHINGTON, June 14 (AP)—A coalition of Republicans and administration Democrats dealt John L. Lewis, C.I.O. chairman, a crushing defeat today by bottling up in a committee a labor bill he came to the capitol to sponsor personally.

The legislation, which Lewis said he desired "with a vengeance", would have forced corporations whose contracts with the government exceed $2000 to conform to stipulated wage-hour standards and accept decisions of the national labor relations board affecting them.

Violators would be subject to a denial of future contracts for three years and to a final equal to, double or treble the difference between wages they paid and the scale Secretary Perkins had promulgated, depending upon the number of violations.

TAXI DRIVER FINDS HE WAS WOUNDED IN HOLDUP

VANCOUVER, June 14 (CP) —Reginal Dunn who was fired at by one of two holdup men who stole his taxi Sunday today had a shotgun pellet removed from his arm.

Dunn picked up the two men at a downtown hospital and drove them to nearby Burnaby where they held him up. As he attempted to flee one of the men shot at him. He was then overtaken and left bound and gagged in the bush.

He was not aware of the wound until yesterday when he began to feel a pain in his arm.

Divorce Bill Given Hoist

OTTAWA, June 14 (CP)—Party lines were discarded in the house of commons tonight when members voted 102 to 53 to give a six-months hoist to the senate bill broadening the grounds for divorce.

All but 11 of the Liberals present and three Conservatives combined to support a motion for the hoist, a favorite parliamentary method of removing an unwelcome measure without actually voting against its principle.

The bill would have added to adultery, only grounds for divorce now, cruelty, desertion for six years, insanity for five years and exceptional depravity on the part of the husband. The commons action tonight will prevent its consideration again this session.

After a stormy session through the senate where it was introduced by Senator Lendrum McMeans (Con. Winnipeg), the divorce bill came to the house of commons without a sponsor. For several days it lay on the order paper in that orphan state until adopted by the C.C.F. leader, J. S. Woodsworth, who tonight moved second reading.

Mr. Woodsworth is a former clergyman and his seconder was T. C. Douglas (CCF-Weyburn) another minister of the gospel. A third clergyman, Daniel McIvor (Lib. Fort-William) took the action that killed the measure for this session at least.

18-YEAR-OLD $1,000,000 HEIRESS DEFIES FATHER TO WED TRADESMAN

NEW YORK, June 14 (AP) — Defying the wishes of her father, Andrea (Bubbles) Luckenbach, 18, heiress to $1,000,000 within three years, was married late today to william Dobbs, 22-year-old tradesman and amateur horseman.

An episcopal priest added a corollary objection, refusing to perform the ceremony, after Commdr. Edgar F. Luckenbach, operator of a shipping firm that owns a vessel named "Andrea Luckenbach," disapproved on the ground that she was too young.

The couple then was united by a Methodist episcopal minister and went to sea for a honeymoon aboard a yacht owned by the bride's half-brother, Lewis Luckenbach, only member of the family in attendance. He gave her in marriage.

Until yesterday, the couple planned to be married in St. Paul's episcopal church at Great Neck, Long Island.

Then the Rev. William Grimes announced: "I don't care to marry two people of varying social and financial standing. I have a principle."

The fortune the bride will inherit, no matter what the commodore may do, is from the estate of her dead mother, Mrs. Andrea Marie Fenwick Luckenbach of Toronto.

The honeymoon cruise will be short—just a few days on Long Island sound. After that, Dobbs will go back to his job of selling butter and eggs wholesale. He is well known in eastern riding circles as an excellent equestrian who has appeared in many horse shows.

McLennan Tells Kinsmen of Gold and Its History

Kinsmen Will Back Up Regatta at Nelson

"Gold", and its history as money, was reviewed by J. R. McLennan, manager of the Bank of Commerce, in an address to the Kinsmen club at their supper meeting in the Hume hotel silver room Tuesday night.

"Money is a social institution, it is a creation of law," Mr. McLennan declared. "Metal is not the real basis of money. What gives money its value is confidence people have in it. The country must have a good government behind it to take care of the money."

Archeologists were agreed that civilization dated back farther than was known, Mr. McLennan said. Recorded history went back about 6000 years, but even way beyond that, there was a good form of government taking care of money.

Down through the ages, from farther back than the Romans, people had been connecting gold with the sun and silver with the moon, perhaps because of the resemblance in color of the minerals to the sun and moon. As the sun and moon, and especially the sun, were the highest objects of worship, gold and silver were regarded as precious metals in many countries. Perhaps because of this, people today regarded gold and silver as precious metals.

Mr. McLennan enumerated some of the products and articles that had been used as money, not as products of barter, but as real money, down through the ages. Clothing, knives, salt, codfish, wampum, tobacco, leather and cattle, were a few articles named.

In connection with gold and silver, Mr. McLennan read a part of Prescott's "Conquest of Peru", in which it told of beautiful temples and palaces ornamented with gold and silver.

Religion and gold had been connected through the ages and stealing sacred gold was one of the most serious offences in ancient times.

After Mr. McLennan's address C. (Buck) Lambert and Jack Horswill outlined plans for the Kinsmen club's boosting a regatta at Nelson, possibly the first week in August. Mr. Lambert said he thought the best place to hold the regatta would be at Lakeside park. Plans for drawing a crowd in close to the park so as to gain more money by admission charges were suggested, such as having an amateur diving star from Vancouver perform. A monster dance in the evening was also suggested as a money maker.

Mr. Lambert, chairman in charge of the regatta plans, read a letter from F. S. Rouleau, commodore of the Kaslo Launch club, suggesting a two-day program, with racing the first day, and ski riding and aquaplaning the second day, with other attractions. It was also suggested that a double regatta might be held, one at Kaslo and shortly after another at Nelson.

It was decided that at the next meeting of the Kinsmen club, June 28, ladies' night would be held, as it was the last meeting for the two summer months. A banquet and social evening was planned.

SPONSOR BABY TENT

It was decided to again sponsor the baby clinic at the Trail Smelter picnic, July 23, on receipt of a letter from G. McKay, secretary of the Smeltermens' Picnic committee.

Mr. Lambert reported that to date $91 had been spent on the children's playground on the Hall Mines road, at the site of the old skating rink. Use of a bulldozer, and a city grader and steam roller had completed the grounds. It was suggested a fence be put up to guard windows of nearby houses from lacrosse and softballs used by the children playing on the grounds.

It was announced that Blan Marley was being transferred by the Royal Bank to Vancouver.

Ross Douglas was a guest.

Hornet Bants Down Catholic Boys 7-4

Hornet bantam boxla boys Tuesday mowed down the Catholic Boys' club squad 7-4 in league play at the Civic Centre arena.

The scorers were:

Hornets—Hielscher 1; Breeze 1; Ridenour 2; Noel 1; and Morrow 2.

C.C.C.—Choquette 2; Gillis 1; and Rash 1.

M. N. Porter and B. Whitehead refereed.

Board of Trade Commends City Aid to Hatchery

Appreciation of the Nelson board of trade for the city's assistance in provision of a site and so on for the new Nelson fish hatchery was extended to the city council Tuesday night in a letter from W. G. C. Lanskail, secretary of the board.

A fine building, and a hatchery operation which would be a real credit to the city and district, had resulted, the letter said.

HUNT CONTINUES FOR BOUCHETTE

VANCOUVER, June 14 (CP) — Vancouver police said tonight a full day of searching from the air and sea had failed to reveal a trace of R. D. Bouchette, well-known Vancouver newspaper man believed drowned.

Police said they had located a taxi driver who took the missing newspaperman to Second beach early Monday morning. The driver said Bouchette said he was going for a swim and did not wish the car to return for him later.

BOXLA INDIANS WHIP BURRARDS

VANCOUVER, June 14 (CP) — North Shore Indians nosed out Burrard Olympics 15-13 after two overtime periods in an Intercity Box Lacrosse league game here tonight.

The result had no effect on the standings, leaving Indians two points back of the third-place Burrards.

Rossland Pucksters Lose to Trail, First Intercity Softball

ROSSLAND, B. C., June 14 —The first intercity softball game to be played this season was battled out between Cleve Cowland's Pucksters and a scrub team from Trail at the local forum here this afternoon. Trail won, 8-7.

The game was even and tight. Trail scored two home runs and Rossland came through with one off Orald Neal. A return game will be played in Trail soon.

ESLING URGES PATENT PROBE

OTTAWA, June 14 (CP)—W. K. Esling (Con. Kootenay West) tonight urged the government to launch an investigation of a monopoly in radio patents under the Combines act. He said every radio sold in Canada cost from 40 to 75 per cent more than in the United States because of the monopoly.

Hon. Norman Rogers, minister of labor, said he understood the matter had been referred to the tariff board and did not think an inquiry by the combine branch would be desirable when the subject was already under investigation. He promised to look into the status of the case before the tariff board.

Mr. Esling said he had looked into that and the tariff board had many other investigations ahead of this one. There was no chance of it geting to radio patents this year. But under the Combines act Mr. Rogers had power to launch an immediate inquiry.

C.B.C. Boxla Juvs Win

Riding rough-shod over the short-handed Panthers, Catholic Boys' club juveniles Tuesday chalked up an 11-0 city boxla league triumph.

The scorers were:

C.B.C.—Defoe 4; Apostoliuk 3; Gelinas 1; Arnott 1; Coletti 1; and McKinnon 1.

Champ Fred Steele Outpoints Krieger

SEATTLE, June 14 (AP) — Middleweight Champion Freddie Steele of Tacoma won a bruising 10-round decision from Solly Krieger, New York City, in a non-title bout here tonight.

Steele weighed 161¼; Krieger 164.

It was Steele's first fight in four months and he didn't look like the same fighter who won the middleweight title from Babe Risko here in 1936.

He tired rapidly in the late rounds and almost got his head knocked off by a terrific right just at the final gong.

Trail Merchants Form Association

TRAIL, B. C., June 14 — Final organization of a Trail Retail Merchants' association was accomplished at a banquet meeting at the Masonic temple Monday evening. Some 48 representatives of city business organizations were present.

W. A. Porteous, chairman, was appointed to the executive along with H. R. Lauriente, William J. Rutledge, Lloyd Crowe, George Kinnis, Paul Muzzin, J. A. Burton, H. B. Fuller, W. G. Ternan and Ralph Leckett.

Other committees appointed were:

Credit Bureau Service committee: Charles Daly, F. A. Badley, Monte Brothers, Sid Drury, Paul Muzzin, Elmer D. Hall.

Membership committee: W. E. Marshall, Lloyd Crowe, Dougal S. Moynes, H. R. Lauriente, W. L. Lauener, Stewart Mitchell.

Publicity committee: George Kinnis, W. J. Rutledge, Jack Wadsworth.

Committee Credit Policy Pooled Accounts: J. T. Margetts, Charles Daly, F. A. Badley, B. Miller, John Reed, Joe Kline.

Legislation committee: G. G. Rennison, Monte Brothers, H. B. Fuller, W. G. Ternan, G. A. Burton.

Education and Entertainment committee: Sandy McLaren, "Happy" Tognotti, Max Goldstein, Jack Newman.

Reception committee: W. A. Porteous, Lloyd Crowe, George J. Kinnis.

JOBLESS TO VISIT VICTORIA ON WEEK-END

VANCOUVER, June 14 (CP)— A delegation of single unemployed men will visit Victoria at the end of this week to interview government officials with demands for "work and wages," John Matts, secretary of the Relief Workers' Project union, said today.

Fairview Juniors Trim Hornets 11-7

Paced by fast-stepping Harold Mayo, the F.A.C. boxla squad humbled the Hornet juniors 11-7 in junior league boxla at the Civic Centre arena Tuesday.

Scorers were:

F.A.C.—Mayo 6, Wallace 2, Bishop 2 and Campbell 1.

Hornets—Gallicano 3, Gelinas 3, and Price 1.

T. A. Wallace and M. N. Porter refereed.

Council to Keep Eye on Dog Taxes

To provide the city council with a means of checking upon the collection of dog taxes week by week, a weekly statement of those who have paid their taxes will be presented to the council each Tuesday night.

The council Tuesday night discussed the present drive to collect dog taxes and was informed by W. E. Wasson, city clerk, that in the case of those refusing to pay, legal action could be taken by the city.

Alderman G. M. Benwell expressed the belief the city should be able to take some action to alleviate the nuisance of cats.

STATE MEDICINE IDEA REJECTED

SAN FRANCISCO, June 14 (AP) —New president of the American Medical association, Dr. Irwin Abell, tonight rejected the idea of state medicine and served notice that the profession would fight to keep physicians "free, independent scientific and ethical."

He spoke after delegates had heard the government's proposals for providing medical care to the growing mass of indigent and underprivileged—a problem that has given rise to suggestions of "socialized medicine."

West Arm Drops .12 Foot Tuesday

Level of the West Arm at 6 p.m. Tuesday was 18.85 feet above the low water mark, a drop of .12 foot in the 24 hours, and a total recession of 1.03 feet from the peak of a week ago.

Barber Shops to Be Permitted Keep Open on Eves of Holidays

Notice of motion of an amendment to the new Nelson barber shop regulation bylaw to permit shops to remain open on evenings preceding holidays was given to the city council Tuesday night. This provision was omitted from the original bylaw.

Anglican Synod Convenes Today for Two Days

Under the chairmanship of Rt. Rev. Walter R. Adams, D.D., bishop of Kootenay, the diocesan executive committee held a meeting in the Memorial hall Tuesday night, after the arrival of the Kettle Valley train with Okanagan members, and prepared its report for submission to the diocesan synod.

Sessions of the synod, which will cover two days, open this morning at 10 o'clock, when Bishop Adams will present his charge after organization is effected.

Including retired resident clergy, there are over 30 clergy in the diocese, all of whom are members of synod, in addition to lay delegates representing the various parishes.

MORE ABOUT CHINESE

(Continued From Page One)

The flood waters blocked Japanese troops before Changchow and forced them back as far as Keifing.

Japanese military officials said their engineers were directing thousands of peasants in attempts to check the rushing river, but that it was virtually beyond control.

Major breaks in the dykes were between Kingshui, just north of the Chengchow junction of the Lunghai and Peiping-Hankow railways, and Keifing, 50 miles to the east.

Foreign relief workers believed that ravages of flood and war in Honan, Anhwei and Kiangsu provinces would bring a relief problem almost as great as that created by the world war.

Far to the south of the flooded area, Japanese warships and land forces were driving up the Yangtze toward Hankow, China's temporary capital. Heavy rains prevented large scale aerial operations in the campaign against Hankow, 215 miles upstream from captured Anking.

Japanese warships from Anking steamed slowly upstream to within 35 miles of Matowchen, where Chinese have erected the first barrier barring river approach to Hankow.

While Japanese charged that Chinese deliberately had cut Yellow river dykes in an effort to wipe out Japanese forces along the Lunghai, Chinese asserted that major breaks were caused by Japanese bombardments along the river.

Food Lowered to Trapped Miners

ASHLAND, Pa., June 14 (AP)—A rescue crew forced an iron pipe down the rock-choked slope of a mountain coal hole tonight and lowered food and water to a father and his 17-year-old son, trapped since early Monday.

Rescuers tunneling a new entry in an effort to reach 48-year-old Peter Shinskowsky and Peter jr., heard them call that they were unhurt. The cave-in trapped them nearly 100 feet beneath the surface of the ground.

London Railways Ask Special Rates

LONDON, June 14 (CP-Havas)—Concerned by increasing highway competition in Scotland, the London, Midland & Scottish and the London & Northeastern Railways lodged a joint request for special rates with the railway rates tribunal today.

FIRE CONTROLLED

PORT TOWNSEND, Wash., June 14 (AP) — Major forest fires on Washington's heavily timbered Olympic peninsula were under control today, thanks chiefly to the man-power furnished by the civilian conservation corps "tree-troopers."

BUY BETTER
Furniture
ON FINK'S
Budget Plan
FINKS LIMITED
Phone 553—441 Baker

New Weigh Scale Purchased, City

Purchase of a 24-foot weigh scale from the Canadian Fairbanks-Morse company at a price of $985, plus the cost of an automatic weight recording device, was authorized by the city council Tuesday night.

Replacement of the present scales would proceed immediately the new scales were available, the council decided. The automatic recording device was considered advisable since it would assure the correct weight being stamped on each ticket for each load going over the scales.

Night Baseball

ASSOCIATION
Louisville 8, Milwaukee 5.
COAST
San Francisco 7, Hollywood 4.
San Diego 4, Sacramento 5.
Los Angeles 10, Oakland 3.
WESTERN INTERN.
Vancouver 7, Wenatchee 12.
Spokane 3, Bellingham 7.

Little Excitement for Eire Election

DUBLIN, June 14 (CP)—Defence of the ports and retention of proportional representation have become the main issues in the Eire general election Friday.

All excitement characterizing the contests of 1932 and 1933 and to a lesser extent that of last year is absent.

Most political prophets concede a narrow victory for Prime Minister De Valera. As the system of proportional representation prevents any rapid landslide or swing over, a gain of three or four seats is believed the biggest he can expect.

Niven Applies for Meat Inspector Job

Application of James Niven for appointment as city meat inspector was filed by the city council Tuesday night.

LINDBERGHS GUARDED

ST. BRIEUC, France, June 14 (AP) — French gendarmes today patrolled the northern tip of the Breton coast guarding Colonel Charles A. Lindbergh's island refuge after the famous flier received what police described as new menacing letters from the United States.

HAY FEVER
Do you dread its misery? Sneezing? Sore, inflamed, watering, itchy eyes? Running nose? Don't even let it start. Take Templeton's RAZ-MAH Capsules before your attack is due. If it has already begun, take RAZ-MAH for quick relief from all your miserable symptoms. Relief from $1 worth—or money back. Get a 50c or $1 box from your druggist. 534
(Advt.)

WHITE HORSE
SCOTCH WHISKY

Name Your Scotch
26½ oz. $3.25 40 oz. $4.85
DISTILLED AND BOTTLED IN SCOTLAND
This advertisement is not published or displayed by the Liquor Control Board or by the Government of British Columbia.

Zoning First Essential to Loan Funds Trail Rotary Club Is Told

Nicolls Tells Seven Steps for the Applicant

TRAIL, B. C., June 14—"Unless you have proper zoning in your city, you need not expect to receive any financing with which the government is connected."

"That is the message I wish to leave with you," said F. W. Nicolls, M. R. A. I. C., director of Dominion housing, Ottawa, speaking to the Trail Rotary club in the Crown Point hotel palm room today. "Zoning is the basis of all our housing trouble," he said.

SEVEN STEPSS

Mr. Nicolls summarized the procedure to be followed in financing a new home under the Dominion Housing act, after determining how much one could afford to invest and how much could be paid annually, as follows:

"First, choose a suitable site in a district protected from detrimental influences and satisfactory to the lending institution:

"Second, choose your architect with care and have your plans and specifications prepared;

"Third, consult your architect in the selection of the buildings whom you will employ to construct your new home;

"Fourth, tabulate the cost of the entire project, including (a) land, (b) house, (c) equipment, (d) architect's fees, (e) financing cost;

"Fifth, present those figures to the lending institution and make formal application for a loan. Be prepared to furnish the lending institution with all bids, costs, etc., and also complete information as to your ability to repay the loan;

"Sixth, be prepared to grant the lending institution sufficient time to check everything carefully and arrive at a decision. This will ordinarily take from a week to a month;

"Seventh, if and when your loan is approved, you are ready for construction, and you may be assured that if you have followed the above advice you have done everything humanly possible to assure yourself of a satisfactory home."

SMALL MONTHLY PAYMENTS

The monthly payment required to pay interest and retire the principal of a Dominion Housing act loan over a period of 20 years was 65 cents per $100 or $6.54 per $1000. Thus, a $4,000 mortgage required a monthly payment of interest and principal of $26.15 or 20 years, whereas under the original United States National Housing act the same mortgage, if repaid over the same period, would require a monthly payment of $29.03, while under the amended National Housing act the payments will amount to $26.88. In England the same mortgage would normally require a monthly payment of $25.93.

"As an example of what government aid has saved the Canadian home owner in financing costs," said Mr. Nicolls, "let us assume that prior to the Dominion Housing act a borrower could secure a 50 per cent or 60 per cent mortgage for five years at an interest rate of 6½ or 7½ per cent. This would mean that the borrower would have to provide 40 per cent or 50 per cent of his own capital or, alternatively, he would have to secure a second mortgage for 20 per cent or 30 per cent and provide the balance from his own funds. Second mortgages were always expensive; they were usually subject to a heavy discount and bore a high rate of interest. In a typical case the owner arranging an 80 per cent loan for $4000 under the Dominion Housing act is saving possibly $8 per month or approximately $100 per year. Over a 20 year period this would amount to approximately 50 per cent of the total amount of the Dominion Housing act mortgage.

SOUND DESIGN

"Probably as important as this economic saving to a borrower under the Dominion Housing act is the greater assurance of sound design and construction of a Dominion Housing act financed house. The improvement in design and construction, which is becoming quite noticeable in domestic architecture in Canada can be traced in considerable part to the minimum standards of construction and memorandum specifications, which have been formulated by the minister of finance, and which must be conformed to by all houses financed with the assistance of Dominion Housing act loans.

"Under the Dominion Housing act the approved lending institutions occupy an important position. Loan applications are in the first instance made to the lending institutions and before the loan is submitted to the Housing administration it must be approved by the lending institution.

"The government requires that an appraisal be made to the lending institution and after the loan is granted it is necessary that construction be supervised by inspectors of the lending institution to make sure that the house is being constructed according to the plans and specifications and sound standards of construction."

TRAIL SNATCHES LAST SECOND WIN NELSON, 20-19, BOXLA STRUGGLE

Yorkshire Savings Protests Charges on Property Nelson

Protest of the Yorkshire Savings & Loan association against having to pay an electric light charge of $69.03 and a water charge of $77.55 before being able to complete the sale of the Ratcliffe property, Vernon street, and its claim for a rebate, were filed by the city council Tuesday night.

Trailing Leafs Tie Up Count at End; Ahead but Overtaken

TRAIL, B.C., June 14—That fans must attend all games to be treated to the exceptional was proven to a mediocre crowd at the Trail rink tonight when Smoke Eaters turned Nelson Maple Leafs off their trail of successive victories by defeating them 20-19 in the greatest boxla battle seen here this season to date.

At three-quarter time Trail was ahead 15-10. Up to that time the Smoke Eaters had the fixture under control. They checked and successfully broke up Nelson's combination plays, the final man receiving the ball under great pressure with the result that few were completed.

Both teams forgot about personal grievances in that final frame and settled down to rugged boxla.

COMBINATION CLICKS

Maple Leafs combination play began to click as the stanza opened, Hooker, Hammond, Walmsley, Dingwall and Townsend figuring in the Nelson counters as several were tallied on three-way plays until Leafs were trailing 15-17.

Then the scintillating fixture was away. Hooker soloed to put Leafs within one goal of Smoke Eaters and Dingwall scored on Hammond's assist to tie the count 17-17. Jock Walmsley, coach of the Nelson Leafs drove in the goal that set Leafs ahead.

Only seconds elapsed when Snowdon, taking the ball from Harrison, again tied up the score.

Cooper planted himself in front of the Trail net awaiting a pass from Walmsley for another Nelson marker but Leroy clouted his stick just as he was about to receive the ball.

Snowdon rifled in another long shot to beat Blais and give Trail the edge. Hooker came right in to beat Leroy and tie the count 19-19.

With only seconds to go "Baker" Merlo, taking a pass from Kirkwood, thrust home his third counter of the game to give Trail the winning marker.

Box score:

Nelson:	G	A	Pt.	Pn.
Blais	0	0	0	0
Egan	1	0	1	11
Bryant	0	0	0	4
Townsend	1	1	2	0
Cooper	0	0	0	0
Walmsley	4	2	6	0
Bishop	1	0	1	0
Hammond	1	5	6	0
Hartney	0	1	1	0
Miller	0	0	0	0
Dingwall	4	2	6	0
Hooper	7	1	8	0
Totals	19	12	31	15
Trail:				
Leroy	0	0	0	0
Miller	0	0	0	0
Turner	0	0	0	0
Snowdon	2	0	2	6
Bradbury	1	0	1	0
Wilson	1	0	1	0
Stiles	0	0	0	0
Harrison	1	1	2	0
Merlo	3	0	3	2
Kirkwood	4	2	6	0
Temple	1	1	2	0
Gallicano	1	0	1	0
Smith	6	1	7	0
Totals	20	4	24	8

Referee, Rene Morin; Judge of

Social... Sunshine Bay

SUNSHINE BAY, B. C. — Arthur Mackereth returned to his home at Broadwater Arrow Lakes Monday after visiting his parents over the week-end.

Angus MacKinnon was a visitor to Nelson Saturday.

J. Mackereth went to Nelson on Tuesday to receive medical attention.

Mr. and Mrs. S. Bonacci and son, John, spent Saturday at Nelson.

Mrs. T. Neale and son, Fred, motored to Nelson Monday.

Mrs. W. James and daughter, Edna, left Tuesday for their home at Verdun, near Montreal, via Fort Frances, after spending a week with Mrs. James' brother, J. A. Knauf.

Mr. and Mrs. Gordon Cockrane of Calgary and Mr. and Mrs. J. Hardie of Willow Point were visitors to Mr. and Mrs. Robert L. Hong Sunday.

Czech Statement Promised Today

PRAHA, Czechoslovakia, June 14 (AP) — Government and Sudeten German (Nazi) spokesmen conferred more than three hours tonight in a conciliatory atmosphere about minority demands for autonomy.

A communique promised tomorrow after Hodza has informed the Czechoslovak cabinet's political committee about the meeting was taken to indicate an announcement of more than ordinary importance would be forthcoming.

YOUNGSTER IS FOUND IN WOODS

RABBIT LAKE, Sask., June 14 (CP)—Missing almost 24 hours in densely-wooded country, 2½-year-old Jerry Waters was found early today sleeping peacefully with part of his clothes tucked under his head for a pillow. Before agreeing to return home, he insisted on searching for a shoe he had lost.

BYELECTION IN ONTARIO JULY 20

TORONTO, June 14 (CP)— The provincial byelection made necessary by death of Hon. A. M. MacBride, Ontario labor minister, will [illegible] Premier Mitchell

BEFORE YOU INSURE — CONSULT
CONFEDERATION LIFE
ASSOCIATION
HEAD OFFICE TORONTO
G. PRIDEAUX, District Manager, PRINCETON, B. C.

Guide for Travellers
NELSON, B.C., HOTELS
Hume Hotel.. Nelson, B. C.
GEORGE BENWELL, Proprietor.
SAMPLE ROOMS : EXCELLENT DINING ROOM
European Plan, $1.50 up

HUME—F. W. Wheeler, T. A. Wheeler, Sorrento, B.C.; D. McLeod, T. A. Burns, Medicine Hat; C. A. Yule, A. T. Abra, Penticton; W. H. Douglas, Holt C. Caldicott, Trail; Ven. Archdeacon Fred H. Graham, Nelson; W. Hardy, A. S. Aitkens, Kelowna; G. S. Moore, F. V. Harrison, Mr. and Mrs. G. H. Thompson, Cranbrook; Ian Ramsay, Port Ellen, Islay, Scotland; M. N. Turnbull, Edinburgh, Scotland; William Percival-Wray, Archer Davis, Grand Forks; E. Pitt Griffiths, Revelstoke; R. W. Greenway, Lethbridge; A. G. R. Prickard, George Lin-Yuen, C. J. Hurd, E. B. Townrow, Vernon; Edward Beatty, C. W. Kirksy, Chase, B.C.; J. W. Jones, Fruitvale; G. D. Davis, Rossland; W. A. Shrigley, Creston; K. E. Hall, T. R. Mackenzie, F. E. Sloan, Mr. and Mrs. C. N. Boyd, Vancouver, Mr. and Mrs. H. McFayden, Edmonton; B. Holiday Smith, C. M. Allen, Boswell; Miss Joyce Johnstone, Mrs. John Taylor, Harry Taylor, New Denver; H. M. Petry, Spokane; W. A. Law, Winnipeg; H. R. Board, Howser; Charles G. Bowker, Mirror Lake; H. A. Solly, Summerland.

Occidental Hotel
706 Vernon St. Phone 897
H. WASSICK, Prop.
SPECIAL MONTHLY RATES
Good Comfortable Rooms
Licensed Premises

WHEN IT'S NEWS
You Read About It in the
Nelson Daily News

VANCOUVER, B. C., HOTELS

"YOUR VANCOUVER HOME" Newly Renovated Throughout
Dufferin Hotel Phones Elevator
900 Seymour St., Vancouver, B.C. A. PATERSON, late of Coleman, Alta., Proprietor

TRANSPORTATION – Passenger and Freight

FREIGHT TRUCKS
LEAVE NELSON TWICE DAILY
5 a.m. and 10:30 a.m. Except Sunday
Trail Livery Co.
Trail—Phone 135 Nelson—Phone 35

Sunset Cruises to the
WEST COAST
OF VANCOUVER ISLAND

Visit the historical West Coast. Discover quaint Indian villages . . . explore out-of-the-way fishing settlements . . . call at modern gold-famed Zeballos . . . cruise on the edge of the mighty Pacific, past towering peaks that drop sheer to the sea. Comfortable Canadian Pacific steamers sail from Victoria every Saturday during July and August.
4½ days, all expenses (from Victoria) - - - $39
See your ticket agent or write C. Bruce Burpee, C.P.A., C.P.R.
Canadian Pacific

B. C. RESORTS
DELIGHTFUL Vacation
Spend Your Holidays and Week-Ends at the
OUTLET HOTEL
Procter
Good meals, friendly service. Excellent fishing, boating, hiking, swimming. Furnished cabins. Grocery store in connection.

PEDLAR culvert pipe, paved invert sewer pipe, conductor pipe, metal lath, corner beads, ceilings. SAWYER-MASSEY imperial road machinery, graders. AUSTIN-WESTERN sweepers, bituminous distributors, dump and trail cars. TORO general utility tractors, gang and power mowers. CMC concrete plaster and bituminous mixers, pumps, hoists, cars, asphalt paver shovels, municipal mining and contractors' machinery. Write for details.
WILLARD EQUIPMENT LIMITED
860 BEACH AVENUE VANCOUVER CANADA

PEDLAR'S
Metal Culverts
Our Standard Round Culverts are serving under Provincial Highways across Canada. Made from copper alloy sheets and protected by 2 oz. of B.C. spelter per sq. ft. Pedlar's Culverts meet any requirement where strength and endurance are essential.
Write for details and prices
THE PEDLAR PEOPLE LIMITED
860 Beach Ave., Vancouver
MADE IN VANCOUVER

SERVICE—
IN MOVING
IN TRUCKING
IN EXPRESSING
IN STORAGE
IN FUEL DELIVERY
PHONE 33
West Transfer Co.
Established 1899

ENGLISH SCHOOL BOYS PARTY TO VISIT NELSON IN AUGUST; BOARD OF TRADE PLANS ENTERTAINMENT

ASSISTANT GRADER IS PROMOTED

EDMONTON, June 14 (CP) — Hugh A. Mason, for 10 years assistant grader in the Dominion dairy produce inspection branch here, has been promoted to take charge of the Vancouver branch July 1, it was announced today by W. J. Beckett, chief grader here.

RELIEVE SUFFERING QUICKLY WITH

KELLOGG'S ASTHMA RELIEF

Asthma or Hay Fever are quickly and simply relieved by Kellogg's Asthma Relief. This famous herbal preparation—sold in Canada for 60 years—has already benefited thousands.

At your nearest Drug Store— 25c. and $1.00

Also in cigarette form.

Northrop and Lyman Co., Limited, Toronto Ontario.

K-91

Horswill Tells About Empire Youth Purpose

LAUNCH TRIPS ARE PROPOSED

Council of the board of trade, meeting at luncheon at the Hume Tuesday, swung behind the projected visit to Nelson of a group of English school boys this summer, and prepared to make plans for their reception and entertainment.

R. Sydney Horswill, Kootenay school representative at the coronation of King George VI, informed the board he had been advised by Major Ney, founder of the Overseas Education league, that one of two groups visiting western Canada would be routed via southern British Columbia and that the itinerary would include a day in Nelson, this group preferred no stopovers in Saskatoon or Edmonton. The party would arrive at 8:45 p.m. August 13 and leave at 1:30 a.m. August 15.

NEW ZEALANDERS ALSO TOURING

Possibly a group of New Zealand boys making a similar tour would be with the English lads in the Kootenays, en route to camp near Banff with a second English party.

The board council gave unqualified indorsation to the project and named a committee consisting of A. E. Mann, vice-president, Capt. H. A. Pearson, chairman of publicity committee, L. H. Choquette, chairman, and D. Louis Kerr of the entertainment committee, and Ven. Archdeacon Fred H. Graham to take charge of arrangements. Power was given the committee to add to its number.

Mr. Horswill stated the tour was part of the Empire Youth Movement program for strengthening the bands of Empire and of fostering international goodwill. Besides the parties from England and New Zealand touring Canada this year, English parties would go to Germany and Czechoslovakia and groups from these countries would visit the British Isles.

LAKE TRIP PROPOSED

Suggestions for the reception of the touring party included a youth service on the Sunday morning, lake trips by launch in the afternoon and afternoon tea at some of the fine summer homes along the West Arm, winding up with an evening campfire session at Kootenay Lake, when the young people's camp of the Kootenay Religious Education council would be occupying the noted camping grounds.

Archdeacon Graham urged that the board "as far as possible should make their stay here one they will never forget."

ENDS SOON

DR. COWEN'S 23rd Anniversary 25 to 50% REDUCTIONS ON ALL BRANCHES OF DENTISTRY

Don't Miss it

The greatest selling event in Dr. Cowen's history. An opportunity to obtain all branches of dentistry at positively the lowest prices I have ever quoted. Included are the famous Dr. Cowen Nature Plates at tremendous reductions.

Special Service for Out-of-Town Patients

OPEN EVENINGS UNTIL 9 P.M.

PEERLESS DENTISTS

JAMIESON BLDG.

CORNER WALL AND RIVERSIDE AVENUE

SPOKANE, Washington

Crescent Valley Store Is Robbed

Tobacco, food and clothing were stolen during Monday night when the store of Robert Cunningham at Crescent Valley was entered, provincial police reported Tuesday.

The missing goods included fine cut tobacco and cigarettes, cans of chili con carne, sardines, bottles of extracts, two pairs of oxfords and two dozen pairs of socks.

Hope Is Given Up for Three Girls

POWELL RIVER, B. C., June 14 (CP) — Hats worn by three missing Doriston, B. C., girls were found floating at nearby Egmont today, and British Columbia police said they had given up hope of ever finding the daughters of William Anderson alive.

The girls—Mary, 19, Betty, 10 and Ruth, 9 — disappeared Saturday. They had left Doriston, a few miles south of here, to row two miles north to Egmont.

Provincial officers at Egmont reported today the boat used by the girls had been found empty. The oars and the girls' hats were floating nearby.

McLean Remanded, Supplying Liquor to an Interdict

Case against George McLean, who was arrested Monday afternoon by Alex Stewart, chief of police, and charged with giving liquor to an interdicted person, was remanded to Friday by Magistrate William Brown Tuesday morning on a request of H. C. Irving, counsel for McLean.

McLean was released from custody on $500 bail Monday night and was released again Tuesday on $500 bail.

CUT DOWN FUEL COSTS! Install a Major SAWDUST BURNER on Your Kitchen Range

B. C. Plumbing & Heating Co.

MORE ABOUT "PEN" PROBE

(Continued From Page One)

"The commission reports against the present superintendent, Major-General D. M. Ormond, and recommends his immediate retirement from the service. The findings of the commission with respect to this officer are that he had failed to grasp the fundamental principles of penal administration, that he had intensified a militaristic control of the penitentiary service, that he has unreasonably curtailed the authority of wardens and minimized the usefulness of the inspectors, and that he has failed to confer with the wardens or inspectors or to obtain information by adequate personal investigation, but that he has devoted his time to small matters of administration detail, and that, **by the voluminous correspondence and multitude of circular letters, he has thrown the service into confusion.**

DRAFTED RULES

"Regulations drafted by him, when he was inexperienced and new to the service, were composd without consulting the wardens, suggestions being rebuffed, and the regulations were arbitrarily put into effect. He has summarily dismissed a large number of officers from the service without specific cause or opportunity for hearing.

"He has interpreted the regulations with undue severity, and, in the punishment of prisoners, he has violated their provisions. He has failed adequately to investigate the misuse of firearms and the ill-treatment of prisoners. He has issued misleading reports to the public and for presentation to parliament by the minister.

"His arbitrary manner has antagonized the personnel of the service and has been a major contributing cause of the riots and disturbances that have taken place since his appointment.

"His evidence before the commission was unsatisfactory, and he has completely lost the confidence of the staff in all the penitentiaries."

There are three inspectors in the present penitentiary setup and the commission recommends that one of them, Inspector J. D. Dawson, be transferred out of that service.

INSPECTIONS UNSATISFACTORY

The official summary stated: "In the cases of Inspector Dawson and Inspector Craig (now warden of Collin's Bay penitentiary, Kingston, Ont.), inspections made in particular instances, namely the shooting into the cell of a prisoner at Kingston penitentiary and coal shortages at that institution, were highly unsatisfactory, and their findings were unjustified, erroneous and misleading.

"The commission finds that Inspector Dawson failed to perform his duties in a creditable manner in making important inquiries and that he has little knowledge of penitentiary management, and recommends that he should be transferred out of the penitentiary service."

PRISON COMMISSION

"The commission recommends that the positions of superintendent and inspectors be abolished and that a prison commission of three members, removable only for cause, should immediately be established to administer the prison services of Canada, that such commission should have power to appoint staff and act as a central parole board, and that it should be responsible directly to the minister of justice and parliament.

"The commission also recommends that the entire penal system of Canada be centralized under the federal government and that the provinces retain only sufficient institution to accomodate those convicted under provincial statutes, or for short sentences, or on remand.

TOO MANY RULES

"The commission found penitentiary discipline was handicapped by lack of classification and segregation and by application of one set of rules to all prisoners.

The summary went on: "There are too many regulations, too many trivial offences punishable in a drastic manner, and this produces a bad effect on the morale of prisoners and interferes with possibility of reform.

"Segragation of agitators without trial should only be used in exceptional cases and in strict compliance with the rule.

"Corporal punishment, which has been abolished in the United States and very seldom used in England, is too frequently awarded, and for too many offences. Straps used in Canadian penitentiaries are condemned because of the holes punched in them.

"The method of dealing with prison offences is unsatisfactory. The evidence of officers is always accepted and the warnings do not precede charges. Procedures outlined for the conduct of prison courts is not being followed.

"The commission recommends that prison offences should be tried before a prison court composed of three officers, that the rules governing prison offences should be simplified, and that there should be a right of appeal.

"Corporal punishment should be abolished except for mutiny, incitement of mutiny, and assaulting officers or other prisoners.

"No provision has been made for appeals from sentences of the prison court and there is no outlet for grievances. Prisoners have rioted to attract attention to their grievances.

WOULD MANUFACTURE

The commission recommended a complete survey to determine what goods needed by the government could be manufactured in the penitentiaries. It also recommended workshops be requipped properly and instructors be competent. There was no official of the penitentiaries branch competent to supervise work on the prison farms, with the result they were operated at a loss.

Regarding prison pay, the official summary read:

"Pay given to prisoners in Canadian penitentiaries is merely a negative check on idleness and not the positive stimulus to industry which is provided in other countries. Prison pay can be used to stimulate habits of industry, promote reform, and provide means toward rehabilitation on discharge.

"The commission recommends that prison pay should be based on application as well as production."

Turning to women prisoners, it read: "Few women are placed in federal penitentiaries and all of these are confined in a central prison at Kingston. There is no need for this expensive central institution and the women could better be cared for in reformatories nearer their homes. Girls should never be committed to institutions except in extreme cases. Instead, full use should be made of probation and the assistance provided by social agencies.

"The construction of the women's prison was highly unsatisfactory and demonstrated the usual incompetence. The capital cost per inmate is $11,000 and the cost of upkeep is $750 per inmate. In addition there is a high cost of transportation."

WOULD DESTROY RECORDS

"The commission is not in favor of the provision of minimum penalties. In cases of the complete exoneration of the accused the presiding judge should have the power to order the destruction of photographic and finger-print records.

"The commission recommends a standard instrument, not more severe than that used in penitentiaries, for all whippings ordered by the court, and that a central place of execution should be provided in each province."

The commission recommended many changes relating to juvenile offenders and delinquents. One was that juvenile courts should be in the nature of a social clinic and the presiding officer should not be called "judge." Voluntary citizens' committees to assist in rehabilitation of juveniles was approved. It recommended extension of Alberta's system of foster homes.

TO DREDGE SEA IN SEARCH FOR ARCTIC FLIERS

WASHINGTON, June 14 (AP).—A portion of the Arctic ocean will be dredged in an intensified search this summer for the six Russian fliers who disappeared en route to the United States last August.

The Soviet embassy explained today that the dredging will take place around the spot where Eskimos reported they saw the splash of a plane in Arctic ocean wastes—even though the Soviet government does not believe this was really the missing plane.

An embassy official said the splash the Eskimos saw probably was caused by the landing of a searching plane of the Canadian aviator, Bob Randall—but they are taking no chances.

Newspapers Act as Diaries for Traveling Pair

CHICAGO, June 14, (AP)—Prince Louis Ferdinand and his bride, the former Grand Duchess Kyra of Russia, disclosed today they had hit upon a labor-saving way to keep a diary of their round-the-world honeymoon trip.

It came out when the wife of the grandson of Former Kaiser Wilhelm was asked how they liked being interviewed every place they went.

"Oh, we like it. You have no idea how much work it saves us," she said. "We want a diary of our trip, and if it weren't for photographers and reporters just think of the work and time we would have to take writing down our impressions.

"As it is we just tell them to the reporters—and then clip the newspapers."

Crash Victims' Bodies Brought Out to Fresno

YOSEMITE, Calif., June 14 (AP)—Bodies of all nine victims killed when a TWA airliner crashed into a mountainside last March, were brought to Wawona on a mule pack train which plodded by night through 20 miles of treacherous snow country.

Hearses took the bodies to Fresno, the only part of the plane recognizable were parts of the fuselage and tail surfaces. The plane did not burn.

Members of the search party said

Hudson's Bay Company

INCORPORATED 2ND MAY 1670.

CHILDREN'S PRINT DRESSES

Tubfast prints in a good assortment of colors. Pantie Dresses, 1 to 5, Girls' Dresses, 6 to 14. Regular $1.00. Each .... 50¢

LINGERIE

Vests, panties, briefs in good quality rayon. Small, medium, large. Regular 39c. 2 for .... 50¢

PURE SILK HOSIERY

• CHIFFON • SEMI-SERVICE

These are all full-fashioned and come in the smart summer shades. Have panel heel and cradle foot. Sizes 8½ to 10½. Shop early for these at, pair .... 50¢

—Main Floor HBC

APRON "SPECIAL"

Your choice of any of these neatp rint aprons in a wide variety of patterns and colorings. Here is your opportunity to stock up at .... 2 for 50¢

—Main Floor HBC

MEN'S BETTER QUALITY SHORTS

Fine quality woven broadcloth shorts, with rayon stripes. Full cut, neatly tailored, with elastic waist bands. Sizes 30 to 42. Pair .... 50¢

—Main Floor HBC

BOYS' SPORT SHIRTS

Boys' Snappy Sport Shirts in plain shades and fancy stripes. Laced, buttoned, and zipper front necks. Sizes 6 to 16 years. Each .... 50¢

—Main Floor HBC

CHILDREN'S CANVAS SHOES

T-Strap and Oxford style in white and beige. Rugatex soles and sanisole insoles. 5 to 10½. Regular 69c. Limited quantity, so shop early. Pair .... 50¢

—Main Floor HBC

CUPS AND SAUCERS

Cream with gold band in a nice shape. Limit of 12 to a customer. Wednesday .... 4 for 50¢

ENAMEL PIE PLATES

Cream and green enamel in a 10-inch size. Ordinarily 35c each. Wednesday .... 3 for 50¢

PRINTED SCRIM

Dainty curtain fabric in 40-inch width. A pattern for every window treatment. Guaranteed colorfast. Wednesday .... 3 yards 50¢

PRINTED DRESS VOILES

Here's a chance to get a smart dress length for the warm weather at a bargain price. 12 designs to choose from. All 36 inches wide and fadeless. Wednesday .... 3 yards 50¢

QUELL FLAMES IN SHIP'S HOLD

SAN PEDRO, Calif., June 14 — (AP).—Two harbor fireboats won a slow fight today to quench flames raging in the after-hold of the British freighter Anglo-Indian.

The 434-foot vessel, convoyed up the coast for nearly 100 miles by the coast guard cutter Itasca, reached port at dawn with smoke billowing from the hatches.

The Anglo-Indian was carrying a cargo of gold concentrate and sulphur from Montreal to Vancouver, B.C.

DEATHS

By The Canadian Press

Saint John, N. B.—Walter C. Peters, 63, grand keeper of records and seal, Knights of Pythias, Maritime domain.

Geneva, Ill.—Mrs. George C. Moseley, 44, former sister-in-law of the Duchess of Windsor and socially prominent in Chicago.

Chicago—William Lyon, 63, president of the Inland Bird Banding association.

Cafe Men Arrested; Charge Has Stolen Butter On Property

VANCOUVER, June 14 (CP) — William Wayslaw, Peter Wiemy and Lionel La Joie, partners in a Hastings street cafe, were arrested by detectives early today and charged with retaining stolen property.

Detectives said 140 pounds of butter, allegedly stolen from a Richmond milk producers' downtown dairy on June 11, was recovered from the cafe basement.

OH! MY POOR FEET!

Make your feet happy with NU-FEET INSOLES highly medicated with alkaline, antiseptic salts that control perspiration, soothe tender, aching, burning feet and banish all trace of foot odor. Price per pair 25c

NU-FEET MEDICATED INSOLES

Rick Ferrell Says Young Catchers Are Badly Needed in Big Leagues

An interview with Rick Ferrell, veteran backstop of the Washington Senators, long rated one of the finest catchers in the American league.

Today young catchers have a better chance of getting into the Major leagues than fellows trying for any other position. Why? There is a real shortage of good catchers in professional ball. It actually is so bad that any young fellow who knows how to wear a mask and shin-guards is sure to get at least a looking over.

But get this straight. There is no harder job in the game. A catcher must expect to take plenty of hard knocks, yet get no glory. He has to work constantly—more than any other man while his team is in the field—yet he is expected to take his regular turn at the bat and give a good account of himself. He must watch every member of his own and the opposing team, and keep thoroughly alert to his own duties. He must be quick, strong and sturdy.

VITAL ON DEFENCE

Sounds like a lot, and it is a lot. That's why every real catcher loves his job. He knows he is the key to his team's defence. He can win ball games. That's enough for him.

A strong arm is needed for the long throw to second base. That should be practiced until they are as well as pegs to the other bases, perfect. To catch a man stealing second or third, the catcher should put his throw "into the dirt". That is right at the infielder's feet, between base and runner. Double steals are tricky. Never throw to second until you are sure a runner is not coming home from third.

About those knocks, now. Only too well does every veteran catcher know his throwing hand sometimes will get banged up. He tries to protect it as much as possible, then takes good care of the bump when it comes. He learns to keep his hands and feet out of the way of a sliding runner's spikes, yet cover the plate at all times. He always is careful of his own spikes, and never tries to harm an opponent.

EYES ARE IMPORTANT

His eyes are tremendously important. Too much reading late at night is bad. Many catchers wear glasses off the diamond, just as soon as they detect any eye weakness. Of course, eating and living correctly and getting plenty of sleep are part of every catcher's routine.

It is a catcher's duty to help his pitcher as much as possible. In an excellent spot to do so, he should study every opposing batter. He should make a note of every weakness he sees, and talk it over with his pitcher between innings. Batters usually shift their feet to face the field toward which they want to hit. They also shift their grips on the bat. A catcher must watch for those things. He must signal information to his teammates.

Now for a few general pointers. Never throw to any base until you know exactly where every opposing runner is. Be sure you can get your mask off in a hurry and get under fouls. Make the umpire keep the plate clean so he can see close plays—and for your pitcher's benefit, too. Keep your mitt out so it is a good target for your pitcher. Back up your first baseman on throws from the outfield when there are no runners on base. Practice, practice and practice some more.

RICK FERRELL

THE BOYS AND GIRLS PAGE

Six Inning Pitcher

By W. BOYCE MORGAN

INSTALLMENT 8

Red nodded. "Hope we get in the same car for the hunt. They're going to choose the teams by drawing lots."

When Gordon arrived at Ann Taylor's on Friday night, he was hoping that he might be lucky enough to get in the same car with Mary. And as it turned out, he was. But he wasn't so happy when he found that Hal was also on that team, and that they were going in Hal's long, powerful roadster. Hal promptly manoeuvred Mary into the front seat, while Gordon sat in the rumble with a girl named Emily Chase.

Gordon had never been on a treasure hunt before, and he found that it was fun. The clues led them out into the country, and they were soon hot on the scent of the treasure, with Hal burning up the roads at a speed that made Gordon a little breathless.

Their last direction had informed them that their next clue would be found under a rock just below an overhanging bank along a stream. Hal was sure that he knew the spot. He swung into a country road and ran along it for a mile, until he came to a spot where they had all been on picnics. He ran the car off the road and up to the edge of the bank, where the headlights would aid them in their search.

They leaped out of the car and scrambled down the steep bank.

"There are a hundred rocks here!" Mary exclaimed. "We'll have to hunt until we find one that seems loose."

They spread out along the bottom of the overhanging bank. In addition to the light from the head lamps, Gordon had a flashlight, and Emily stayed close to him. They moved down along the bank together, while Hal went the other way. Mary was searching just below the car.

Emily tried to lift a large stone, found it was immovable and looked up. She was about to say something to Gordon when suddenly she uttered a piercing scream.

"Mary! Look out—the car!"

Gordon's eyes leaped to the car, and his blood chilled with horror. Hal had stopped the heavy machine on the very edge of the steep bank. Evidently the heavy rain of a few days before had undercut the bank, and now he saw that it was crumbling under the car's weight.

With a yell he leaped forward. But Mary had already seen her danger. She jumped up, then tripped and fell sprawling. The car poised on the brink of the crumbling bank for a moment, then tumbled forward, turned over, and landed on top of Mary, its four wheels in the air.

(To Be Continued)

Water Dangers

Summer is the season for swimming, and no more pleasant and healthful sport was ever devised. But every year hundreds of boys and girls are drowned, and most of these tragedies are avoidable. They can be prevented if all of us are careful and wise.

In the first place, learn to swim as well as you can. Also, learn to help another person in the water. And then don't be foolish about the water, just because you know you are a good swimmer. Don't swim too soon after eating, if you don't want a cramp. Don't dive unless you know what the water is like into which you are diving. Don't be a "smart aleck," one of those foolish persons who rock boats and throw others in the water. And don't try to show off by taking needless chances, swimming out too far, or staying in the water too long.

It's so easy to be thoughtless when you are having fun. But if you or one of your bunch has ever had a narrow escape in the water, you know it's no joke. Have a good time, but don't forget the old rule of "Safety First."

—The Editor.

With the PUZZLE EDITOR

—1—

This week's assortment of brain-busters opens with a picture puzzle having a military air. Fight fiercely!

—2—

We haven't given you a word diamond for some time, so here's one built around BATTLES. The second line means to strike lightly, the third means the sum, the fifth means faded, and the sixth is went ahead. Can you complete the diamond?

B
—A—
—T—
BATTLES
—L—
—E—
S

—3—

Reverse a dull color and get a poet. Reverse a movement of the ocean and get a word meaning to prepare manuscripts for printing.

—4—

Remove the middle letter from unsoiled and get a family.

Remove the middle letter from wander and get remain.

—5—

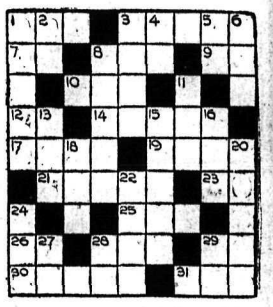

CROSSWORD PUZZLE

The definitions:

ACROSS

1 A dairy animal
3 A fairy story
7 Railroad (Abbr.)
8 Humor
9 Indefinite article
10 Fuel used in kitchen stoves
12 Senior (Abbr.)
14 The rear of a ship
17 Injure
19 Tidy
21 A visitor
23 You
25 A number
26 Street (Abbr.)
28 Armed conflict
29 Mathematical quantity
30 Something made by bees
31 Evil, wicked

DOWN

1 Smash
2 Used wit heither
3 The clenched hand
4 Near
5 A musical note
6 Finish
8 To squander
11 Metal in the native state
13 Floor covering
15 To go in
16 No
18 Deep track
20 Lukewarm
22 Remain
24 Remains of a fire
27 Toward
28 You and I
29 Father

SOLE MEANS OF SUPPORT

"Why does a stork stand on one leg?"

"I don't know."

"Why, if he lifted it, he'd fall down."

DOGGY DRAMAS PRESENT

Mutt-iny on the Bow-wow-nty — Scene 5

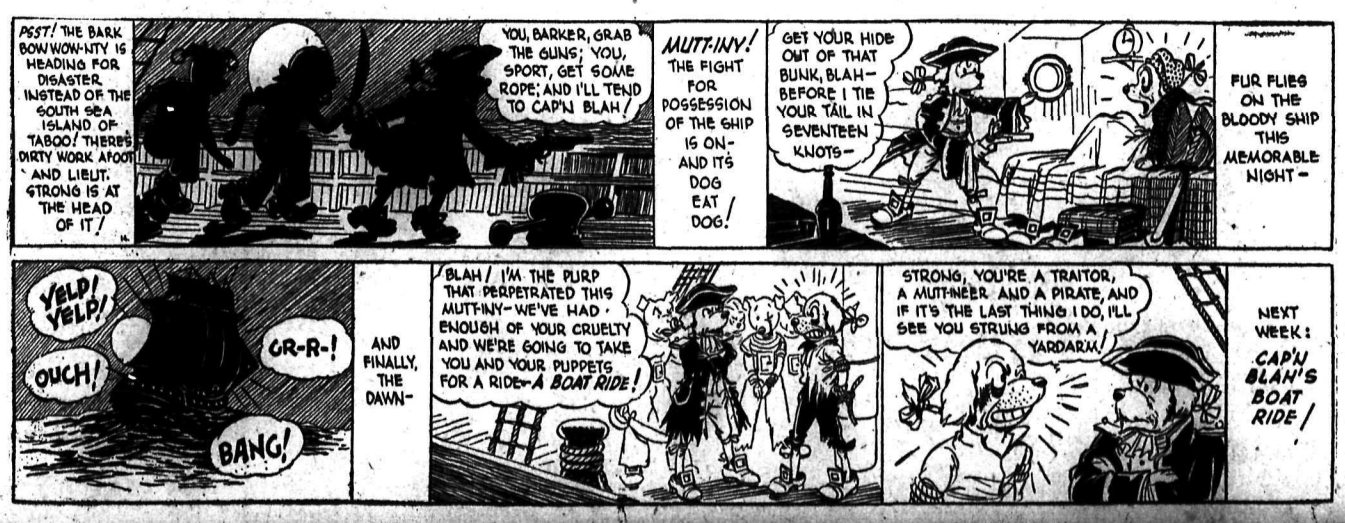

MRS. BLACK TELLS OF POTATOES COSTING $1 APIECE

Mother-in-Law . . .

Young Folk Want to Be Alone but Mother Stays on

Husband's Mother Is Untidy, Young Wife Writes

By VIRGINIA LEE

I haven't had a complaint about mothers-in-law for a long time. But here is a very hearty one:

"DEAR VIRGINIA LEE: I wish you would write something about mothers-in-law. Why can't they leave young married people alone and tend to their own business? All young people like to be by themselves, and not have some older person always ready to go where they are, and always butting in on everything they do or say.

"We, my husband and I, can't run our own home without his mother saying something. Both of us get awfully disgusted. Please tell us what to do. I have a hard time keeping my house straightened up when she is with us. She never puts things back where they belong.

"Why do mothers-in-law always have to stay with one child? Why don't they stay with the other children sometimes and let us have a little rest and quiet and be to ourselves? Please tell me something to do. A YOUNG WIFE."

Your mother-in-law doesn't seem to have been properly brought up if she is untidy. I hardly know what you can do to make her put things back in their places. About the only thing, I guess, is to praise her when she does do it, or to call her attention in a nice way to the tidy looking house, and ask her if she doesn't like to see it that way.

I think when a mother has several children when she has no home of her own and is not strong enough to be by herself, and no means of support, she should stay a while with each, if possible. As you say, all married couple like to be by themselves sometimes. Almost every mother has a favorite child, however, with whom she is happier than with the others. She should not interfere with her children's affairs and make no comments when they are talking matters over, unless her opinion is asked. But you must admit it is a bit hard on a woman who has had her finger in her children's pies for years and years, and rightfully so. She has to train herself all over again. The wise mother-in-law, however, does it.

The only thing you and your husband can do is to write to the other members of the family and ask them to urge their mother to visit them. She will not know you are writing, of course. After all, it is pretty sad for an older woman to be compelled to live with people who do not want her, isn't it? And one does owe something to a good mother, you know. Try to be kind but put it up to your husband's brothers and sisters that part of the responsibility for their mother rests on them. Good luck.

* * *

PUZZLED asks me to tell her why people stare at her so. "Men, women and children fairly stop to stare," she writes. "It is so pronounced that whoever is walking with me notices it; in fact, that is how I came to notice it. Someone that I was walking with noticed it first and I thought they imagined it, but I took particular notice and found it was a fact. They stare right in my eyes.

"I am a girl about 18 years old, very quiet and mind my own affairs. There is nothing unusual about my looks I dress neat and plain and never wear anything loud that might attract attention. People have called me sweet looking and cute, but never handsome. I would be very grateful if you could solve my probler for me."

Everyone likes to look at a young, fresh-looking girl, dear, and I imagine that is all this amounts to. Too bad your friend called it to your attention as something out of the ordinary. He or she was trying to be complimentary, and maybe you are self-conscious, so that you feel folk are staring at you more than they do at other young girls. I think you will find they are not, so try to forget about it and keep your mind on something more important. If the feeling persists, maybe you had better see a physician. Your imagination may be getting too active.

NELSON COUPLE BACK FROM BRITAIN

VICTORIA, June 14 (CP) — Travellers reaching here this morning for Vancouver by the M. S. Pacific Ranger, inbound from the United Kingdom included Mr. and Mrs. A. K. Moore, of Nelson, B. C.

Gleaming washable rayon satins in cool pastels are slated for popularity for summer evening wear.

Breeding Crime . . .

Responsibility Is Parents' Asserts the Psychologist

Waywardness Is Bred by Failure to Teach

By GARRY C. MYERS, PH. D.

It seems to me that the most influential parents are the citizens most responsible for the appalling prevalence of crime. The most cultural educational opportunities and influence we parents have and the more we are looked up to as civic and moral leaders in our respective communities, the more should be expected of us to cultivate the highest sort of citizenship in our own children; and the more the behavior—and its worst—in our children will be imitated by those children whose parents lack our opportunities.

For cultivating good citizenship in our own children with respect for the rights of others, no added taxes are necessary. Indeed, we might reduce our taxes, so much of which is now spent on crime, if through the good government of our own children, those children with far less opportunity were afforded good models of citizenship in our children.

But, alas, it is quite apparent that by and large, many children in the homes of the upper 20 per cent, say, of our socio-economic-educational level, are not learning at home the alphabet of citizenship—respect for the rights of others—in their early years when such can best be learned. While some of these ill-trained children do turn out well by and by, thanks to suble home influence or good neighbors whose children are well disciplined and guided, not all turn out well. And it appears that the percentage of crime from children of the so-called better homes is rapidly increasing.

RECORDS DON'T TELL STORY

Of course, the juvenile court records do not tell the true story, since there are so many ways by which the delinquent youth from the "better" home can keep out of the reformatory, even out of the court—fewer ways, however, for them to avoid sentence to the penitentiary eventually.

Yet there are many wonderful homes with culture, education, wealth and family traditions whose children from infancy have been model citizens.

If nearly all those parents who are looked up to as good citizens, especially of those who can provide fair physical home environment, were to set about to find and pursue ways to train their children from babyhood in the A, B, C,s of restraint, the unambiguous meaning of NO rarely heard, regard for the rights of others—the alphabet of citizenship—in an atmosphere of love, sympathy and companionship, we might expect a check, even a marked decrease, in crime, within a few years; and within a decade or so our reformatories, jails and penitentiaries would have many empty rooms.

TRAINING CHILD

In teaching a child to wait upon himself and be self-reliant, the mother should make things easy enough so that the tasks are not too difficult and the child becomes discouraged.

A little stool in the bathroom will simplify the entire business of hand washing, and a low hook where he can hang his coat will enable him to roll up his shirt sleeves and include his wrists in the job. You can't expect the child to hang up his hat and overcoat unless there are rods or hooks in the closet that he can get at easily. If you want him to put away the toys he has finished playing with, provide a toy box or a low set of shelves for his special use.

A child who is properly trained should be able to do many helpful things for himself and for others at an early age—wash and dress himself, change to clean underthings, and attend to other little tasks that make him a self-reliant individual in his rapidly-expanding world. Gradually he can take over more complex duties such as helping to clear away the table, keeping his room orderly, and cleaning the bath tub after his bath. Praise for accomplishment should always be more emphatic than criticism of short-comings so that the child will experience a sense of self-importance when he does a job well.

YOUR WINDOW SCREENS

Give your window screens a coat of thin white screen enamel. Doing so will not obstruct vision from the inside, but will make vision from the outside less clear.

Linen slips are growing in importance, as they seem to afford the protection necessary for the lighter weight cotton fabrics, voiles, dimities, swiss and organdy dresses, which are to be worn so generally this summer.

Serial Story . . .

FIESTA

By OREN ARNOLD

CHAPTER 12

BILL BARON, Panola and their Indian captors had ridden on to a Yaqui village, arriving about midnight. The white pair were kept tied and under guard in a shack. At dawn their hands and feet were freed and they were given food and water, but they were kept under guard. Bill learned that the alcalde or village chief was away.

This particular village of the Yaqui Indians—one of four or five thought to be in the mountain fastenesses of Sonora—was in a small high hidden valley made rich by a constant water supply. Two springs served the place, and the great rocks tumbled there by nature made several caves and shelters. These were utilized, and a few other rude dwellings had been constructed.

"It's a good fort," Bill had told Panola when they rode in. "No wonder the Mexican soldiers haven't routed the Yaquis. Ten men concealed along the trail could stand off a thousand."

Coming of the white captives was big news to the village folk this morning. About 200 men, women and children gathered near the hut, with much talking and pointing. Most of them clung to a Spanish dialect, some of which Bill and Panola could understand.

Nothing happened all day, but at night fall the alcade returned to his village, and after supper he had the captives brought out. Bill at once tried to question him, but this head man had more pressing demands to satisfy first. He was in earnest and voluble conference with the Indians who had made the capture. And the results were not by any means as tragic as they might have been, Bill and Panola were forced to admit. The argument was simply about the division of the captives' clothes.

Presently Bill was taken away by some of the men and stripped naked. One dark fellow took his jacket, another his shirt, another his boots and another his socks. Then the man whom Bill had cracked in the jaw took the white man's union suit and promptly put it on, with evident pride. In spite of his predicament, Bill couldn't be angry. Without even asking permission, he picked up the Indian's discarded ragged trousers and put them on; they at least afforded him some privacy.

Panola Montoya had been led off by the Indian women, and when she reappeared she was a sorry looking sight too. Clad now in a single old garment, she was indignant and embarrassed too.

"Why do you let them?" she demanded of Bill. "Why do you not fight?"

Bill grinned good-naturedly.

"I tried that against eight of them," he explained. "I don't think I'd have any more luck against a town full."

"What weel they do with us?"

"I'll try to find out again. Keep your eyes open. And your chin up."

The alcalde was willing to talk business now. He had acquired Bill's hat, jacket, saddle and saddle blanket, and probably Bill's horse as well. The conversation wasn't very smooth, but he and Bill managed to understand each other.

"It will take a stack of pesos to get us free from here," Bill reported to Panola.

"Mo-nee? You mean—?"

"Right, money. We're held for ransom. The village is poor. They'll take some horses and food, but they demand a hatful of silver also."

"What weel we do?"

"Nothing, yet. Their idea is to send a messenger out. But don't you imagine your father is sending men in?"

"Oh! yes. There will be fight!" Panola was fearful at the mere thought of it. "These Indians—they hate us!"

"If we have to, we'll try to fight our way out, when the showdown comes. Don't antoganize them now. If they get careless, we may have a chance to escape."

Bill didn't believe what he told her, but he wanted to be a comfort if he could. He admitted to himself that they really were in a spot. Old Don Julio would come with armed men. That probably would be fatal to all of them. But it was night now. He would stay awake all night, maybe catching the guards dozing, and—

He realized that even if he could slip out and slug a Yaqui or two, he'd still have to rescue Panola. For two of them thus to escape would be too much like a story book or a sensational movie. Bill didn't feel like that kind of hero, he admitted, wryly.

Toward dawn Bill saw he would not get the chance he had envisioned anyway, so he wisely lay down to sleep. Probably they would have considerable time to wait. The alcalde had said he would send a messenger out to the Montoya ranch, demanding the ransom. The chief had made it clear that he had no love for the Montoyas or any other Mexicans, and that the Montoyas themselves took Yaquis captives whenever they could. Panola said they were caught only when stealing cattle or other things.

The white captives were given breakfast—some kind of boiled meat—and allowed limited freedom outside on that second morning. The Indians knew the pair couldn't hope to escape, for even if they made a run outside the village compound and reached the trail, Indians could follow and shoot them down in a few hundred yards. Isolation was the best prison in this high mountain settlement. Bill and Panola agreed that they could do nothing but wait.

The two were sitting on rocks in the sunshine, some time before midday, when a runner dashed into the compound showing evident concern. He spoke to several men, and hastened to the alcalde.

"Don Julio's coming, I'll bet!" Bill decided. "That man probably was a sentinel down the trail, and saw our men riding."

Panola blanched at that. She realized it would mean a gun fight, in which she and Bill were almost sure to be killed by vindictive Yaquis.

The village did become a stir of excitement as the news spread, and yet the alarm was an odd one. Bill didn't know what to make of it. From what snatches of excited conversation he could overhear, white women, not soldiers or armed men, were coming to the Yaqui town. It didn't make sense.

He waited impatiently an hour or so, and then abruptly the new arrivals rode around the great boulder that guarded the entrance to the town. Bill and Panola jumped to their feet.

"ELLEN!" Bill yelled, incredulous.

"Madre—madre mia!" Panola had glimpsed her mother, and started running.

Bill Baron could not believe his eyes. He stood transfixed, until Ellen looked above and beyond the confusion of savages and saw him.

Even then she could not speak. Something swelled within her, tightened her throat. She guided her horse through the throng, and Bill hastened forward.

Without a word she was off her saddle and in his arms. He held her almost painfully, squeezing her, patting her, staring down at her.

"You came—you!" he murmured.

"Bill! Bill!" It was all she could say, whispering it.

He kissed her, on top of her blonde head, holding her tight.

"Why did you come—you two? It was mad, Ellen, mad! Who is with you? Where are the men? Have you been captured? Was there a fight? Are you hurt? Where was—?"

He showered questions, realizing suddenly that she must have been taken captive also.

She said nothing, but all at once Bill noted that she had slumped in his arms. Fear gripped him, but he could see no wound. She had simply fainted away, from combined exhaustion and mental strain.

As he had done once before, big Bill Baron tenderly picked up and carried the limp, lovely girl who had, of late, seemed somehow destined to be the dominant thing in his very existence.

(To Be Continued)

ANOTHER SON FOR CLARA BOW

SANTA MONICA, Calif., June 14 (AP)—Clara Bow, former "it" girl of the screen and wife of cowboy actor Rex Bell, became the mother of a six pounds eleven ounces son at the Santa Monica hospital today. The child was born through a caesarian operation.

Dr. Harry Bloegett, who performed the surgery, said the mother and child are doing nicely.

It is Miss Bow's second child. The first, Rex Larbow Bell, is 3½ years old.

Ungraceful Sitting . . .

Bad Posture Proves Ruinous to Gown and Charm of the Wearer

By JULIET SHELBY

You may look wonderful in action, but give a thought to how you look in repose. It is a cinch to look well on a horse if you are a good horsewoman. You look light and graceful on the tennis court and golf course if you are good at these sports. Of course there is beauty in action, but that is not the main reason why good sportsmen show agility and rhythm. It's simply that they have complete control over their bodies. They know the best and easiest way to make each move—result, a graceful performance.

The way you walk in a new dress certainly determines the dress' success as long as you are in easy, free action. But you are sitting around in your clothes a lot more than you are walking about in them. So it is particularly important to know how to sit well in your new frocks if you want them to be seen at their best.

The line of your costume can so easily be ruined by bad sitting habits and they are anything but attractive. Recall the ugly sight of a woman seated with her knees spread apart. The line of her body is definitely squared off. The effect is not only vulgar, it gives a squat effect. The ideal line is one that takes the eye from shoulder to toe.

Naturally one of the first things to remember about looking pretty while sitting is to take your seat with ease so that your skirt will fall in natural graceful lines. Don't plop down any old way; that will necessitate later jumping up and down and skirt jerking.

The best way to sit down is to stand before your chair with one leg barely touching the front of it and the other foot slightly advanced. Let yourself sink into the chair lightly, at the same time holding your head and back erect, just as though you were making a curtsy. You won't have to rearrange your dress if you sit down this way.

CLOTHES GET DISARRANGED

If you double over and sit down hard and then squirm around in your chair your clothes get disarranged and you land at a bad angle. When taking your seat slowly, you will find that your skirt falls into its natural folds. Then draw your knees together and forget your clothes. Or, if you wish to cross your knees, which is perfectly correct and quite comfortable, be sure to cross your upper leg well above the knee. This way of leg crossing permits your top leg to drop down easily and in the same direction as the supporting leg.

If you do it the wrong way you will have the under knee pushing the flesh of the upper leg into prominence. Remember to let your hands rest in your lap and keep them away from your face and hair. Thus is quiet symmetry attained.

GLENDA FARRELL

Sits in correct position.

New *Under-arm* Cream Deodorant *safely* Stops Perspiration

1. Does not rot dresses — does not irritate skin.
2. No waiting to dry. Can be used right after shaving.
3. Instantly stops perspiration for 1 to 3 days—removes odor from perspiration.
4. A pure, white, greaseless, stainless vanishing cream.
5. Arrid is the *only* deodorant to stop perspiration which has been awarded the Tested and Approved Seal of the American Institute of Laundering, for being HARMLESS TO FABRICS.

ARRID 39¢ a jar

at drug, cosmetic, and department stores

Rossland Social . .

By MRS. B. B. FERGUSON

ROSSLAND, B.C.—The Women's Auxiliary of St. George's church held an enjoyable card party in the church rooms, with eight tables of auction bridge in play. First prize went to Mrs. Percy Palmer. Serviteurs were Mrs. R. J. Portman, Mrs. Leslie A. Read, Mrs. S. Davies, Mrs. M. Trevorrow, Mrs. Henry Singer.

The Salvation Army held a sale of sewing and home cooking in a Columbia avenue store, Saturday afernoon, the committee in charge being Mrs. R. Bell, Mrs. Alfred Bridgeman, Mrs. T. Thompson and Mrs. A. Stevenson.

The Dorcas circle of St. Andrew's United church met Friday evening at the home of Mrs. Archie Coombes, those present being Mrs. G. Craig, Mrs. William Blackwell, Mrs. Cotterill Corbett, Mrs. A. H. Keffer, Mrs. J. A. Stewart, Mrs.

Miss Muriel Wilson and Miss Susie Urquhart, R.N., left Saturday for a holiday in California and Arizona.

Rev. and Mrs. D. S. Catchpole have returned from a visit to Spokane.

Mrs. S. E. Wilson, who has been visiting in Spokane, has returned to her home here.

Mrs. E. Davies left Saturday for Kamloops.

Leo Begalli left this morning for Victoria.

Mr. and Mrs. G. A. Bentley of Kimberley are the guests of Mr. and Mrs. Norman Bentley.

Mrs. G. Pruden, who has been the guest of Mr. and Mrs. R. L. McAllister, has returned to her home in Vancouver.

Mr. and Mrs. Arthur Hodson of Nelson were week-end visitors in

Hints for Housewives

By MRS. MARY MORTON

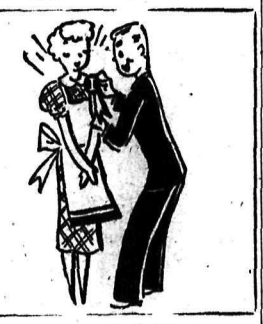

Perfect Broiled Steak

MENU HINT

Indvidual Ham Loaves
Pineapple Slices
Scalloped Potatoes Kale
Mixed Vegetable Salad
With French Dressing
Cheese Crackers Coffee or Tea

Don't forget to serve crackers and cheese for dessert occasionally. You certainly will please the people who are trying to avoid sweets—and aren't there some in every family? If your crackers have lost their crispness, put them in a warm oven for a few moments. Wash and pick over the kale, then cook, without water, like spinach (but it takes longer to cook than spinach), until tender, season with butter, pepper and salt.

TODAY'S RECIPES

INDIVIDUAL HAM LOAVES — One and one-half pounds ground smoked ham, one pound ground fresh pork, one cup bread crumbs, two eggs, one and one-half cups milk, one-eighth teaspoon pepper. Have smoked ham and fresh pork ground together. Combine with bread crumbs and moisten with slightly beaten eggs and milk. Season and pack into greased muffin tins or custard cups. Bake in a moderate oven (350 degrees F.) until done, 45 minutes to an hour. Serve with pineapple slices which have been browned in ham drip-

The perfectly broiled, tender, juicy steak is a treat at any time. With modern methods making preparation easy, it is also a favorite meat with housewives, particularly when the weather is warm and apathy is widespread. Nor is there anything so capable of perking up jaded appetites as a nicely broiled steak.

"In the past broiling has been considered a very quick method of cooking, but according to the newer ideas of broiling," says Inez S. Willson, home economist, "broiling is easier and produces a more satisfactory result if it is done at a slower pace." So thoroughly preheat the broiling oven with the regulator set at "high," and instead of placing the steak close to the flame or heating element, put it so there is a distance of at least three inches between the top of steak and source of heat. This insures that the broiling is done at a moderate temperature, and makes turning more than once unnecessary. If the distance must be less, reduce the temperature accordingly. When one side is nicely browned, season with salt and pepper, turn and finish the cooking on the second side."

Today's Garden Graph

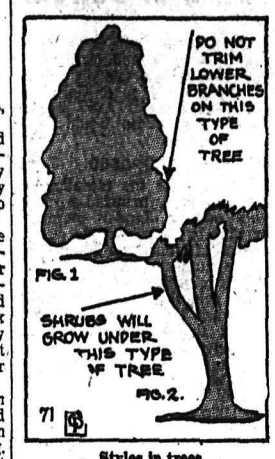

Styles in trees

When planting a tree about the home grounds, consideration should be given to the factor of whether the tree is to be purely ornamental or whether its purpose is to furnish shade, and whether it is to stand alone or to have shrubs planted beneath it.

Figure 1 of this Garden-Graph shows a type of tree such as the English beech, purple beech, Japanese maple, black gum and European linden, the lower branches of which should never be trimmed off. With this type of tree the lower limbs should be allowed to grow naturally, for the beauty of the tree lies in an effective spread of the lower limbs.

Figure 2 shows a high branching type of tree such as the elm. With lower limbs pruned off as the tree grows, this eventually makes an ideal shade tree and one under which shrubs can be grown.

There are also other trees whose lower branches should never be removed because of the beauty of the foliage, or flower and fruits they bear.

Affects Stomach . . .

Doctor Tells of Effect of Noise on Nerve System

Sounds Fatiguing If Above or Below Speech Pitch

By LOGAN CLENDENING, M. D.

Besides the effect of continuous noise on hearing and on the nervous system, there are controlled experiments which show that it produces a number of functional changes.

The effect of noise on digestion has been studied by Smith and Laird at Colgate university. They showed that noise above a definite level stopped the muscular movements of the stomach and intestines, cut down the secretion of saliva about 44 per cent, and reduced the flow of gastric juice.

Fatigue due to noise: It work must be done in the presence of a distracting noise, the nervous system has to make a continuous effort to adapt itself to that disturbance. A more intense mental application is required to focus attention on certain types of work, and eventually nervous or mental fatigue must occur.

Sounds are more apt to be fatiguing if their frequencies are either above or below the frequency normally used for speech. Pitch of sound is as important as intensity in producing mental fatigue. Experiments at Colgate university show that the annoyance effect of noise is dependent more on high frequency than on intensity. In other words, a low, frequent noise is more fatiguing than a loud, infrequent noise.

ATTEMPT TO CONTROL NOISE

In England the attempt to control noise by the public health authorities is much more active than in this country. The English public health service is convinced that although noise does not induce organic disease, it does cause a condition of functional weakness and disability. And this state of fatigue, although it is not a disease, opens the door to disease.

Proper air conditioning is a factor tending to diminish the ill effects of noise of all types. The procurement of closed windows, doors and other sound barriers commonly associated with artificial climates in public buildings, office buildings, department stores and theatres, may eliminate as much as 75 per cent of the noises of extraneous origin.

This helps a great number of workers, but in industry air conditioning does not promise much in the protection of workers who work in the same room with noise-producing machines. For them, artificial deafeners or ear plugs may be of great value.

QUESTIONS FROM READERS

A. R.: "What are taste buds on a person's tongue? Could they be cancerous?"

Answer: The taste buds are just what the name implies. They are rounded, reddish elevations seen on the back of the tongue and they have special nerve endings which receive the sensations of taste. Unless one knows they are perfectly normal, they do look as if they were cancerous growths, but they are not.

Social . . .

Camp Lister

CAMP LISTER, B. C. — George Oliver of Gray Creek was a visitor with Harry Yerburg at the Boundary Fur farm.

Clyde Huscroft left for Bonners Ferry with his father, James Huscroft and brother, Fred, the two going on by train to Spokane to spend a few days.

Al Wilson of Cranbrook was a visitor with his father-in-law, Geo. Hurry, for a few days.

Miss Mary Ross, who is attending high school in Creston, was a week-end visitor with her mother, Mrs. M. Ross.

Aleck Demchuck was a week-end visitor with his sister and brother-in-law, Mr. and Mrs. Vanetten at Bonners Ferry.

Misses Ruth and Evelyn Hoffman were week-end visitors with Mr. and Mrs. Leslie Hoffman.

Bill Yerbury, who has been working at Kimberley the past few months, has left for Ryan, where he has a contract logging for C. O. Rogers.

Mr. and Mrs. Frank Yerbury were Riverview visitors over the week-end with Mrs. Yerburys' parents Mr. and Mrs. E. Kildren.

Mr. and Mrs. Frank Yerbury of Kimberley were week-end visitors with the Yerbury family.

Frank Hollans is at present working at Creston, starting on the new Consolidated school, making a daily trip into town, with his truck.

WOMAN M. P. GETS FAT IN NORTH, THIN IN EAST SHE TELLS MEETING

"It Is a Case of Good Plain Food," She Declares

OTTAWA, June 14 (CP)—"Sometimes I think I was born too soon, and again that I was born too late," Mrs. George Black, conservative House of Commons member for the Yukon, told delegates to the third annual convention of the Canadian dietetic association. "In my 72 years I have seen more marvelous changes."

When I went to the Yukon in 1898, the only things I was able to make successfully were cream pie, angel's food cake and salad dressing. On discovering sacks of provisions in the north contained only corn, oatmeal, rice, dried fruits and dessicated foods, I nearly wept. But I learned how to cook as one should cook and became more convinced the way to a man's heart is through his stomach."

POTATOES $1 EACH

Potatoes, oranges and onions which sometimes arrived by boat sold at one dollar each, she said. Watermelons ranged from $3 to $3.50 and turkeys as high as $15. Fresh fruits and vegetables were seldom seen.

"I have received gifts of American Beauty roses, orchids and candies, but never appreciated a gift more than three small radishes brought to me in the north.

"We were often hungry for the good things of life, but never hungry for the necessities. When I go north I get fat and when I come east I get thin. It is a case of good plain food."

Girl Stowaway Back, Gets Job

NEW YORK, June 14 (AP)—Pretty Helen Borsos, 19-year-old who couldn't find a job, returned from a stowaway trip to Europe on the Normandie, kissed a bit of the Blarney Stone and landed a stenographic position almost immediately.

Her adventure started June 1.

"I did something that day I've never done before," she said. "I had a glass of beer for lunch instead of eating anything. I don't remember what happened after that. Maybe I was looking for the river. Anyway, I woke up in the chapel of the Normandie."

Newspaper photographers gathered around her as the ship moved up the Hudson to her dock here. A New York business man, I. J. Fox, asked: "Who's the celebratory?" A newspaperman told him her story. Fox told the girl: "You start work in my store next Monday."

Don't Let Constipation Drag On!

Do you often have days when you wake up tired—when you feel dull, sunk, "all bogged down"? It's time you did something about it. And something more than just taking a physic! You should get at the *cause* of the trouble!

If you eat what most people do—just bread, meat, potatoes—chances are that just this fact is responsible: *you don't get enough "bulk."* And "bulk" doesn't mean a lot of food. It means a *kind* of food that isn't consumed in the body, but leaves a soft "bulky" mass in the intestines that helps a bowel movement.

If this is your trouble, what you need is crisp crunchy Kellogg's All-Bran for breakfast. It contains "bulk" plus Nature's great intestinal tonic, vitamin B_1.

Eat it every day, drink plenty of water, and see if your old sparkle doesn't come back! Made by Kellogg in London, Ontario.

SUNLIGHT LEADS AGAIN!

MORE FREE GIFTS FOR SUNLIGHT SOAP ENGLISH CARTON ENDS

Four Applicants Naturalization Win Indorsation

Two Castlegar, One Nelson and One Salmo Man

OTTAWA DECIDES PLEA BLIND MAN

Four applicants for naturalization won the approval of His Honor Judge W. A. Nisbet in county court hearings at Nelson Tuesday, and the applications will go to Ottawa for final decision. On a fifth application, that of blind Steve S. Harshenin of Shoreacres, who stated his purpose was to become a citizen in order that he might make application for a pension, his honor was noncommittal, expressing the view that the Christian Community of Universal Brotherhood should care for the man. He should not seek citizenship merely to obtain a pension.

Harshenin, who came to Canada at the age of seven in 1899 with a group of Doukhobor immigrants, lived in Saskatchewan until 1912. In the spring of that year he moved to Glade and shortly afterward lost both eyes in an explosion while blowing up stumps. He moved from Glade to Shoreacres last year, and is resident there with his mother.

His honor left the final decision on the application to Ottawa.

Two applicants failed to appear when called. They were Holger Emanuel Bylund and Hans Erickson, Salmo miners.

FOUR APPROVED

Applicants winning the judge's approval were:

Dioniscy Condratow, miner of Castlegar, who was born in 1892 at Selo Tereshovtsy, Podolsk, Russia, and came to Canada via Halifax in 1912. After a year at Glace Bay, N.S., he travelled west to Coleman, Alta., where he joined the Canadian Expeditionary force in 1916. Discharged in 1919, he went to Trail, remaining there until 1924, when he removed to Castlegar. He married a Saskatchewan-born girl and has two children, Olga and Alex, both born at Castlegar.

Eric Algot Pilstrom, who is engaged in lumbering and farming, also of Castlegar, Mr. Pilstrom is at present residing in Trail, working at Warfield. Born at Transtand, Dalarne, Sweden, in 1904, he left Europe for Canada in 1929. Until 1932 he resided at Yahk, then spent the years 1933 to 1937 at Broderick, Sask., birthplace of his wife. Mr. and Mrs. Pilstrom have no children.

Arthur John Scheldrup of Salmo, miner at the Reno, who was born at Superior, Wis., in 1908, his parents being Norwegians. Going to Norway as a child and brought up there, he came to Canada from Rognan, Saltdal, Norway, in 1929, residing at Nelson until 1933, when he went to Salmo district. He married a Nelson girl and has one son, Clarence Robert, born in Nelson.

Jack (Ecow) Melnik, Nelson laborer, who was born in 1892 at Proskerow, Huberni, Russia. He emigrated to Canada in 1911. From 1926 to 1931 he was at Trail, and then "all over B.C. wherever work offered" until November, 1936, when he came to Nelson to reside. He is not married.

New Members of Creston W. I. Are Given a Welcome

CRESTON, B. C. — Creston and District Women's Institute whose 1938 membership shows a gratifying increase over several immediate past years, staged a successful reception to new members and friends of the organization at the home and spacious grounds of Mrs. C. F. Hayes Friday afternoon, following the June meeting.

Miss Nan Armstrong gave a vocal solo, which was encored and Mrs. Nelson L. Ball, who accompanied her, contributed a couple of piano solos. Guests were entertained at a variety of lawn sports and the real oldtime social spirit prevailed throughout the afternoon.

Lunch was served at the close of proceedings. Arrangements for the afternoon were in charge of Mrs. J. G. Connell, Mrs. A. B. Ness and Mrs. Canute Anderson.

Macnicol Heard at Nakusp Meet

NAKUSP, B.C.—Robert Macnicol, provincial secretary of the Canadian Legion, B.E.S.L., addressed a meeting of veterans, their wives and adult dependents Thursday at Nakusp. The gathering was representative of Nakusp as well as many of the other Arrow Lake points.

Mr. Macnicol said, "Our veterans have proved a strong moral force in the community in which they live and carry on their activities. Time after time it will be noted that the Canadian Legion branch has been called upon to support community effort and they have never failed in this regard. The Legion as the largest national ex-service men's organization in Canada, carries a great responsibility, and with no less than 1542 branches and auxiliaries of which 167 are in the United States, our organization has a reputation to protect and we are proud of our prestige in this country."

Mr. Macnicol explained conditions as they are today and he spoke at length on the War Veterans Allowance act, the provisions of which were extended on recommendation of the assistance commission.

Mr. Macnicol was guest of honor at a social and dance sponsored by the Arrow Lakes branch of Canadian Legion, No. 20.

LOWERY'S
GROCETERIA—BAKER ST.
QUALITY AND SERVICE ALWAYS RELIABLE
Phone 406 Free Delivery

GRENFELL'S CAFE
For quality and reasonable prices.—Our pastries are delish.—We satisfy.

R. & R. Grocery
The Home of Better Foods
QUALITY GROCERIES AT SAVING PRICES
PHONE 161
FREE DELIVERY.

GENERAL ELECTRIC
REFRIGERATORS
$175.00 and up
Nelson Electric Co.

SAFEWAY
Personal Shopping Specials
FOR WEDNESDAY AND THURSDAY

Lifebuoy Soap 4 Bars 25c

Robin Hood Flour ..... 7-lb. sk. 33¢
Hedlund's Baked Beans .. 2 tins 25¢
16-oz. tins
Mushroom Soup ..... Tin 11¢
Campbell's
Pineapple ..... Tin 10¢
Crushed or sliced

Highway COFFEE lb. 19c
Fresh Ground

Polly Prim Pickles ..... Jar 24¢
Family size
Wheat Krispies ..... 2 pkts. 23¢
Kellogg's
Clark's Potted Meats ..... Tin 8¢
Assorted
Seedless Raisins ... 15-oz. pkt. 15¢

Tomato Juice 5 Tins 25c
Libby's, 10½-oz.

Fresh Local Strawberries–Box 10¢
Fresh Asparagus ..... 2 lbs. 27¢
Bananas—Choice fruit ... 3 lbs. 29¢

WE RESERVE THE RIGHT TO LIMIT QUANTITIES
SAFEWAY STORES LIMITED

Farewell Given Mr. Irwin, Miss Irwin at Balfour

BALFOUR, B. C. — A farewell party was given Friday for Mr. and Miss Irwin who planned to leave June 17 for Pincher Creek.

Community singing opened the evening.

A song was given by Mrs. Cooper. Mr. Hall rendered a piano solo: Mrs. Conrad and Mrs. Noakes, a vocal duet; Mrs. C. F. McHardy recited two poems both written by Miss Irwin; Miss Seal and Mr. Hall recited.

Speeches were given on behalf of the Women's Institute by Mrs. Brenilson who had been in office with Miss Irwin for five years at the beginning of the institute's life here; on behalf of the Farmers' Institute by Captain Hartridge; on behalf of the Fruit Growers association by Mr. Noakes; on behalf of the Balfour Guild by Mrs. Shrieves.

Rev. Mr. Hardy presented Miss Irwin with a rose bowl given by the Balfour Ladies Guild and a purse of money given by friends of Crawford Bay, Gray Creek, Boswell, Queen's Bay, Procter and Balfour.

Refreshments were served and the remainder of the evening spent in dancing. Music was supplied by Mr. Hall and Mr. and Mrs. Maynard.

Mr. Hudson was chairman; Mr. Cooper conducted the community singing and Captain Hartridge was master of ceremonies.

Those present were Rev. C. Harvey, Miss Sally Smith, Mrs. Bourne, Mrs. M. McKay, Miss Farmer of Procter, Mr. and Mrs. C. F. McHardy, Miss Edith Smythe, Nelson; Bill McNowan, Kokanee; Mr. Holt, Miss Janet Holt, Mr. and Mrs. Hall, Mrs. Seal, Miss Barbara Seal, Mr. and Mrs. W. McHardy, Captain and Mrs. Hartridge, Geoffrey and Henry Hartridge, Mr. and Mrs. W. McKay, Mrs. J. McKay, Mr. and Mrs. Cooper, Miss Isabel McKay, Mr. and Mrs. Hoskin, Mr. and Mrs. Conrad, Mr. and Mrs. Heuston, Jimmy Heuston, Mr. and Mrs. Hudson, Mr. Cameron, R. Bowles, K. Bowles, Mrs. Brenilson, Mr. and Mrs. J. Sherman, Mr. Blewer, Mr. and Mrs. Noakes, Miss Constance Noakes, Mr. and Mrs. Collinson, Mr. and Mrs. Paschelle, Mrs. Joyce, Mr. and Mrs. Maynard, Miss Jessie Fraser, and the guests of honor, Mr. Irwin and Miss Irwin.

MELBOURNE (CP)—It might be a good idea if Harry Wilson, 22, turned wrestler. A burglar poked his head into Wilson's window and he applied a headlock which held until police arrived.

When the Princes Visited Cranbrook

Picture shows the Prince of Wales, as he then was, and Mayor T. M. Roberts, walking up the platform, and next behind, Prince George, now the Duke of Kent. The citizens of Cranbrook turned out in great force to view and welcome the Princes.

Boys' Choir Wins Compliments on Radio Broadcast

Complimenting Mrs. T. J. S. Ferguson and St. Paul's Boys' Choir on a recent radio broadcast, W. W. Baggs, manager of Station CJAT at Trail, included in a letter to Vincent Fink of Nelson the following:

"We were all very much surprised, here, at the high standard set by these boys and Nelson should feel mighty proud of them. We would be very pleased to have another visit from Mrs. Ferguson and the group any time arrangements could be made. We have heard a lot of favorable comment on their half-hour broadcast and we are looking forward to seeing them again some time in the near future."

Soroptomists Do Hospital Work

Last Soroptomist meeting of the year was held at Mrs. Gladys Webb Foster's home. Members present were Miss Nancy Dunn, Mrs. Gladys Webb Foster, Miss Marion Wallace, Miss Jean Gilker, Mrs. C. W. Tyler, Miss Belle McGauley, Miss Lois Sheffield, Mrs. Gretchen Gibson, Mrs. E. W. Somers, Mrs. Lawrence McPhail, Miss Emily Hamson, Miss Grace McDonald, Miss Ruby M. Young.

Business discussed was that of undertaking furnishing of children's ward in the Kootenay Lake General hospital which will be known as the Soroptomist ward.

There was also a discussion on the caring for the aged in Nelson.

Arrangements were made to entertain Miss Pat Curtis, regional director of Western Canada, at the Kokanee Lodge for dinner in July.

After the meeting a most enjoyable time was spent, and Miss Belle McGauley was presented with a kitchen shower and a silver tray. She is shortly to be married.

Tourist Park to Have Essential Repairs at Once

Plumbing at the Nelson city tourist park is to be overhauled and essential repairs to equipment carried out, but other major repairs at the park pavilion enumerated by Alderman George Benwell, parks chairman, to the council Tuesday night, are to be left over, and recommended for inclusion in the estimates of the 1939 council. A charge of 25 cents a day for trailers hooking up to city electric light will be made.

The parks committee recommended new plumbing throughout, veneer lining, painting, repairs to tables and benches, repair of light switches and hot plates and installation of eight electrical outlets for trailers.

If this work was not to be done, the park should be closed at the end of the season, the committee reported. It could not be closed now because the season was under way.

NAPLES, Italy (CP)—Sightseeing with a party of Cameron Highlanders on their way home from Egypt, a Scottish soldier wearing kilts was banned from the streets because the crowds around him held up traffic.

BRISTOL, England (CP)—While his one-legged father stood helpless on the river bank, a seven-year-old boy was rescued from drowning by Miss Mary Cowlinshaw, 24, who jumped in fully dressed.

Buy or sell with a Classified Ad.

George Fox Is 1938 Lifeguard

Lakeside park officials for 1938, appointed by the city council Tuesday night on recommendation of the parks committee, were made as follows:

Lifeguard—George F. Fox.

Swimming instructress — Miss Shirley Boomer.

Checking girls — Miss Marjorie Teague and Miss Edyth Smythe.

Former Nelson Girl Visits City

Miss Daphne F. Rooke of Toronto was in Nelson yesterday for the first time in 15 years. She is now engaged in work for the Imperial Order of the Daughters of the Empire, Canadian headquarters.

Miss Rooke is a daughter of Ernest G. Rooke, formerly news editor of the Nelson Daily News, and now an editor of the Montreal Daily Star.

She was a brilliant student at the Nelson high school; was for some time a member of the staff of the Goblin, a Toronto periodical, and was also associated with the MacMillan company, publishers.

She has been on a visit to Vancouver in attendance at the Daughters of the Empire convention and this week is a guest of Mrs. James Bryden of Trail.

NELSON Social . .

By MISS PRISCILLA GELINAS

• Mrs. C. B. Wallach, Miss Alma Smillie and Miss Edith Laughton were recent hostesses at a linen and kitchen shower at the home of Mrs. Wallach for Miss Margaret McLeod, whose marriage to George Wallach is planned for the end of this month. The tea table was centered with veronica and yellow pansies and the rooms were tastefully decorated with columbine and peonies. The invited guests were Miss Eileen Mackenzie, Miss Blanche Beatty, Mrs. Kitty Birbeck, Miss Eileen Lawson, Miss Georgie McKeown, Miss Hazel Eldridge, Miss Mildred Irvine, Miss Winnie Borthwick, Miss Elizabeth Carrie, Mrs. A. L. Creech, Mrs. James Cherrington, Mrs. Donald McLeod, Miss Gladys McLeod, Mrs. A. Wallach, Mrs. J. B. Stark, Miss Connie Smith and Miss Agnes Jerome.

• Mr. and Mrs. E. E. L. Dewdney have left for San Francisco to attend the Rotary International convention, en route they will spend a few days in Victoria. Before returning they will proceed to Los Angeles to attend the Art exhibits in that city.

• Vic Owen, R. E. Crerar and E. Westby plan to leave today by motor for Fairmont Hot Springs to attend the Gyro convention this week-end.

• Jim Dodding, son of Mr. and Mrs. D. Dodding, Latimer street, has returned from Vancouver where he attended John Oliver high school.

• Mrs. Allsebrook of Kaslo was a Nelson visitor yesterday.

• Mrs. G. S. MacIntosh has returned from a visit to Cranbrook, where she was the guest of Dr. and Mrs. Fergie, and Lethbridge, where she visited Mr. and Mrs. W. E. G. Hall.

• John B. White, mining man of Spokane, who was in Nelson and district for a few days, has returned to his home.

• Mrs. R. L. McBride, Mrs. John Gansner, Mrs. W. R. Baxendale of Trail, and Mrs. Wilfrid Allan spent Tuesday at Ainsworth.

• Ray Hunt of the Bank of Montreal has returned to the city after spending a month relieving in New Denver and Kaslo.

• Mrs. C. C. Rhodes, Latimer street, has as her guests for a few days her son and daughter-in-law, Mr. and Mrs. Ned Rhodes, and baby son, Richard Clarkson, of Trail.

• Mr. and Mrs. W. J. Groves, formerly of Nelson and of Merrill, Ore., and Mrs. S. Davis of Seattle, who were the guests of Mr. and Mrs. Harold Lakes, Rosemont, for a week, plan to leave for their home today.

• E. C. Hunt, who motored to Pullman, Wash., Sunday returned yesterday, accompanied by his sons, Gilbert and Howard, who attend the university there.

• A. T. Horswill has left by motor for San Francisco, where he will attend the Rotary International convention.

• Rev. H. Pearson of West Summerland is the guest of Mrs. A. Dolphin, Ward street, while attending the Anglican synod here.

• S. W. Brown, formerly of Nelson, who was visiting his niece, Mrs. W. J. Sturgeon, Terrace apartments, has left for his home in Hamilton, Ont.

• George Graham and Francis Graham of Trail are in Nelson to attend the funeral of their mother, Mrs. D. P. Graham, Thursday.

• Dr. and Mrs. Carl Hookings and Children of Regina are visiting at the home of the former's mother, Mrs. Charles Hookings, Nelson avenue.

• Mr. and Mrs. J. R. McLennan have as their guest Mrs. Walter Newton of Trail.

• Musical entertainment and a variety of toasts marked the annual banquet of the Nelson Registered Nurses association in the Hume silver room Tuesday. Miss Ethel Smith was in the chair. Contributing to the program with vocal solos were Mrs. John Gansner and Miss Margaret Arthur, accompanied by Mrs. J. Fraser, while Joan Hunter entertained with a toe dance and Mrs. A. M. Banks with "comic capers." A toast to "the King" was proposed by Miss Marie Hill, and to the nurses association by Miss I. McVicar, Miss Vera B. Eidt responded to the latter, giving a brief outline of the association's work and progress. Miss Sybil Keeler, Mrs. A. M. Banks and Miss J. McVicar were in charge of the table decorations.

• Mr. and Mrs. Walter Gordan of Vancouver are visiting in the city, the guests of Mr. and Mrs. E. J. Cook and Mr. and Mrs. Howard Murphy, Latimer street, en route to the coast city after spending the winter in California.

New Denver Legion Hears Macnicol

NEW DENVER, B.C.—New Denver branch, Canadian Legion, heard Provincial Secretary Robert Macnicol June 8.

The speaker stressed the fact that during the depression years, the work of the Legion, has benefitted all sections of the community and acts as a steadying influence.

Refreshments were served and talks were heard from the padre of the branch and other veterans who served in the Reil Rebellion, Indian frontier, South Africa and the Great War.

Slocan Community Hospital Receives a Gift, McNaughts

The Slocan Community hospital, situated at New Denver, has received as a gift from Mrs. Mary S. McNaught of Silverton, and her nephew, Carl S. McNaught of Portland, Ore., an interest in the Capella group of mineral claims in the Slocan district. The interest in the claims given the hospital was formerly the property of the late William R. Will, and the gift from the McNaughts will be known as the William R. Will's commemoration fund. The claims have been leased, and returns from royalties are expected in the near future, and will greatly assist the hospital to meet heavy liabilities in connection with a heating plant installed when the new wing was added to the building.

At the June meeting all members of the board expressed their sincere appreciation of the generous gift of Mrs. McNaught and her nephew, and the secretary was instructed to advise them of the hearty vote of thanks tendered them by the board on behalf of the hospital.

Mr. Will was an old time resident of the Slocan.

PETERBOROUGH, Ont. (CP) — A wedding bouquet ordered from California arrived here 40 minutes before the deadline and was as fresh as though newly-picked. The journey by air express and train, took 47 hours.

MacPhee Is Head East Kootenay Teachers Again

FERNIE, B.C.—A. L. McPhee, supervising principal of the Fernie school, and F. Levirs, principal of the Kimberley high school, were reelected president and research secretary respectively of the East Kootenay Teachers' District council, when that body met in Cranbrook Saturday. The president will appoint the secretary, while each association will elect its own representatives on the council.

Many topics of vital interest to teachers were thoroughly discussed, and plans of activity for the year 1938-39 were drawn.

FATHER AND DAUGHTER RECEIVE JEWELS AS EAGLE LODGE AND AUXILIARY INSTALL AT NATAL

NATAL, B. C. — The Fraternal Order of Eagles and the Ladies' auxiliary of the Michel Aerie, No. 1864 held their annual joint installation of officers in the I. O. O. F. hall at Natal.

The installation was followed by an invitation novelty dance.

During the installation a brief pause was made during which the two jewels to the retiring presidents were presented.

Mrs. Annie Phillips of Michel presented on behalf of the Ladies' auxiliary, the jewel to Mrs. Euphanie Kosler while Primo Cimolini of Michel presented the jewel to Robert Myles on behalf of the Michel F. O. E.

This presentation proved the first time in Natal or Michel that both father and daughter were presented the jewel on the same night.

Installing officers were Mrs. A. Phillips of Michel for the Ladies' auxiliary and J. Mitchell of Michel for the Eagles.

EAGLE OFFICERS

The following officers of the Eagles were installed:

Past president, R. Myles; president D. Mitchell; vice-president, J. Parks; chaplain, J. Lynn; recording-secretary, J. Mitchell; recording treasurer, G. Mannion; conductor, J. Whittaker; inside guard, J. Simister; outside guard, J. Zima; trustees, P. Cimolini, R. Myles and J. Mitchell.

AUXILIARY OFFICERS

The following officers of the Ladies' auxiliary were installed:

Past madame president, Mrs. F. Kozler; madame president, Mrs. J. Mitchell; madame vice-president, Mrs. M. Marsh; madame chaplain, Mrs. J. Myles; madame chaplain, madame secretary, Mrs. E. Parks; madame treasurer, Mrs. E. Dutson; madame trustees, Mrs. A. Phillips, Mrs. E. Jarina and Mrs. A. Reynolds. Madame conductor, Mrs. A. Penman; inside guard, Mrs. T. Findley; outside guard, Mrs. T. Thomas.

CRESTON Social . . .

CRESTON, B. C. — Mr. and Mrs. Walter G. Hendy were visitors to Invermere at the week-end.

Mrs. Charles Murrell returned Friday from Nelson, where she represented Creston and District Women's Institute at the institute conference.

Ernest Driffil of Kitchener was a Creston visitor Friday.

Frank Putnam, M. L. A., left Monday for Kelowna, to attend the quarterly meeting of the Highland-Bell Mines, of which he is a director.

Matt Moores of West Creston was a visitor to town Monday. For the first time in four years it was necessary to make the trip by boat, now the dykes are out.

Dr. Taylor, who was in charge of Dr. Henderson's practice at Creston last July and August, has completed his course at the University of Toronto, and for July will be at Lansing, Mich. He will spend August in Seattle, from where he goes to Abbotsford, B. C., to locate.

H. P. Wilson of Fernie visited his son Thomas H. Wilson here. He was en route to Vancouver for the annual meeting of Crows Nest Pass Coal company, of which he is president. He was accompanied by J. S. Irvine and M. Klauer, secretary and treasurer respectively.

W. Ridd is down from the Bayonne mine for a few days' visit to Mrs. Ridd at the ranch east of town.

TRAIL SOCIAL

By MRS. H. S. ALLEN

TRAIL, B.C., June 14—The Trail Ladies' choir held its annual meeting at the club house of the Rossland-Trail Golf and Country club, Monday evening, when reports of the year's activities, both musical achievements and financial reports, proved highly gratifying. Plans for the coming year were also discussed. Mrs. Frank Pennoyer, on behalf of the choir, asked Mrs. S. S. McDiarmid to lead the choir for the coming season. Mrs. G. G. Cumming was also asked to continue as accompanist. Mrs. Pennoyer was reelected secretary-treasurer, Mrs. P. F. McIntyre was chosen librarian; Mrs. D. W. Forteath was appointed section representaive of the first sopranos; Mrs. W. G. Small of the second sopranos; and Mrs. James Young of the altos. At the conclusion of business, Mrs. McDiarmid and Mrs. Cumming were recipients of lovely tokens of appreciation for their untiring services as conductor and accompanist, respectively. Mrs. John Allison and Mrs. F. G. StDenis making the presentations. The social evening which followed was thoroughly enjoyed. A delicious supper, which was served at the close was supervised by Mrs. James Young, the tables being prettily appointed with a vase of pale pink roses and syringa. Mrs. Cumming arranged the program, and Mrs. D. W. Forteath supervised the transportation.

Mayor and Mrs. E. L. Groutage, Pine avenue, have as their guest the latter's brother, William Meachem of Tisdale, Sask.

Mr. and Mrs. L. W. Berg, Third avenue, Trail, announce the engagement of their eldest daughter, Vivian Dorothy, to Carl Anthony Smith, eldest son of Mr. and Mrs. Frank Smith also of this city. The wedding will take place at 11 o'clock, Wednesday morning, June 22, in St. Francis Xavier church.

Dr. and Mrs. C. F. Pickerling of Montreal announce the engagement of their youngest daughter, Joyce, to William J. Corey of Trail. The wedding will take place in the fall.

Mr. and Mrs. Val. Kavic have as their guest this week their daughter Mrs. Edward Homer of Rossland.

Mr. and Mrs. William Spooner, Farwell street, in celebrating their 40th wedding anniversary, entertained a number of their friends at two delightful affairs Monday afternoon and evening. Roses, carnations and other early summer flowers effectively decorated the rooms while the serving table, covered with a handsome hand crocheted cloth, was centred with a large wedding cake. In the afternoon at the tea hour, Mrs. Spooner entertained Mrs. Duncan Downie, Mrs. O J. Wilson, Mrs. A. B. Clark, Mrs. M. P. Norris, Mrs. R. H. White, Mrs. Charles Curtis, Mrs. A. B. Marshall, Mrs. Charles Bird, Mrs. T. Evans, Mrs. R. White jr., Mrs. O. Scott, Mrs. J. Gibson, Mrs. Thomas Alty, Mrs. Gordon Hollington and Mrs. Jack Reardon. Mrs. W. Gould assisted in serving. The guests present showed their esteem of their hostess by presenting her with a lovely rose-bowl filled with roses. In the evening, Mr. and Mrs. Spooner entertained at a delightful card party. At the close of play a dainty late lunch was served during which the host and hostess were recipients of a handsome silver rose bowl. The invited guests included Mr. and Mrs. D. W. Forteath, Mr. and Mrs. W. Baril, Mr. and Mrs. J. Hart, Mr. and Mrs. C. J. Minton, Mr. and Mrs. Frank Wilby, Mr. and Mrs. H. W. Hankin, Mrs. Falconer, Mr and Mrs. W. Gould, Mrs. Phyllis Harris and David Cooper.

Mr. and Mrs. J. M. Spowart, Riverside apartments, have had as their guest the former's brother, Andrew A. Spowart of Golden, who left Tuesday evening for Nelson en route home.

"THE NEW IMPROVED PALMOLIVE IS MY SOAP FROM NOW ON,"

SAYS Dorothy Cunningham
lovely Montreal model

"Its extra mildness keeps my skin softer, smoother. And I love Palmolive's new fragrant perfume."

As smart as she's lovely, it hasn't taken Dot Cunningham long to learn about the new improved Palmolive. "I'll admit it," she says, "I've never been a regular Palmolive user, but I can't say that any more. From now on, it's my only toilet soap. I really don't know how a soap can be so mild and gentle, yet cleanse my skin so well. The new perfume is delightful, too . . . and now that Palmolive is harder it goes so much further."

Why not give *your* skin daily beauty treatments with this new improved Palmolive? See how its new delicate blending of soothing Olive and Palm Oils brings new freshness, new smoothness to your skin.

Enjoy its new mildness, its new, lovely perfume. See how its longer-lasting quality saves you money.

First only olive oil . . . Now, only Palmolive keeps the Quins' skins lovely

Palmolive is so good, so safe, so mild, it was selected exclusively by Dr. Dafoe, for the famous Dionne Quins. And you know, because they were premature babies, their skin has always been extremely tender and sensitive. Surely if Palmolive keeps the Quins' skins in smooth and perfectly healthy condition, it can keep all your skin lovely too. Get some today.

New Improved

WE DELIVER FREE **VASSARS'** PHONES 831 832
CASH MEAT MARKET

Good Buying for Wednesday and Thursday

Choice Steer Beef
Pot Roast, lb. ..... 15¢
Boiling, lean, lb. .... 10¢
Stewing, boneless, 2 lbs. ..... 33¢
Juicy Round Steak, 2 lbs. ..... 47¢
Corned Beef, Boneless, Lb. ..... 17¢
Veal Chops, lb. ..... 30¢
Veal Sirloin Steaks, lb. 25¢
Veal Stewing, 2 lbs. . 25¢
Real Calf Liver, lb. .. 35¢
Lamb Chops, lb. .... 28¢
Lamb Stewing, 2 lbs. 35¢
Pork Sausage, small, Lb. ..... 25¢
Jellied Veal, lb. ..... 30¢
Head Cheese, lb. ... 20¢
Kippered Herrings, lb. 18¢
Pure Lard, 2 lbs. .... 33¢
Fresh Halibut, lb. ... 23¢
Manteray Cheese, ea. 25¢

Eggs, local. A-medium, 2 doz. ..... 59¢
Cooking Eggs, C's, 2 doz. ..... 45¢
Creamery Butter, Thistle, 3rd grade, 2 lbs. .... 57¢
Dairy Butter, 2 lbs. . 45¢
Dill Pickles, 4 for ... 10¢
Hamburger and Sausage Meat, good, fresh, lb. 14¢

Cash and Carry Prices
Eggs, grade B, doz. 25¢
Veal Steaks, 2 lbs. 35¢
Pork Spare Ribs, 2 lbs. ..... 29¢
Baby Beef Liver, 2 lbs. ..... 25¢

ENO PEPS UP THE WHOLE SYSTEM

People who are half-well, half-sick most of the time only exist. To really live, you must be well. And to be well you should take steps at once to rid yourself of constipation, which causes most human ailments.

Drastic purgatives and harsh mineral salts, of which Eno has no trace, aggravate the condition. Eno's "Fruit Salt" regulates, gently, effectively—normally. It tastes good and forms no habit.

Life today calls for Eno's "Fruit Salt". If you want to feel like a million, take a dash of Eno in a glass of water morning and night for a few days. No griping, no nausea. Eno refreshes, sweetens the stomach, and there isn't an atom of harshness or harm in a carload.

(Advt.)

Nelson Daily News

Established April 22, 1902

British Columbia's Most Interesting Newspaper

Published every morning except Sunday by the NEWS PUBLISHING COMPANY LIMITED, 266 Baker Street, Nelson, British Columbia.

Phone 144. Private Exchange Connecting All Departments.

Members of the Audit Bureau of Circulations and The Canadian Press Leased Wire News Service.

WEDNESDAY, JUNE 15, 1938

ROSSLAND NEEDS AN ARENA AND WILL BUILD IT, TOO

It was never Rossland's large population—though they say that 10,000 people once thronged the Golden City's boom-day hotels and rooming houses and shacks and alleys—it was never the large attendance at such events as the Rossland winter carnival—a week of sport which may have drawn 20,000 spectators — it was never the $30,000,000 or $40,000,000 that Rossland's mines produced which gave Rossland its qualities of greatness. It was the spirit of Rossland.

There was always something about the spirit of the people of Rossland—the Joe Deschamps, the Lorne Campbells, the Father Pats, the Bill Ternans, the Billy Eslings, the Fred Peters, the Laffetys, the Graham Cruickshanks, the 'Roe Archibalds—which made visitors love the city and want to go back.

Rossland's spirit and it is there today, is not merely a spirit of friendliness, though it is there as big as Red Mountain, nor the spirit of "boosting" though no Rosslander has ever admitted that the future of the city was not greater than any possible past, but Rossland seems always to have had the faculty of attracting good men, big men in their vocations, big men in a community way. If Rossland lived in Hollywood we would say that she had "IT" or whatever may be the latest equivalent. No, not that horrible word "glamor".

Anyway, Rossland has something that many cities lack. It is showing itself today in the plans for the new $30,000 arena for skating, hockey, box lacrosse and the rest of it. The municipality cannot build the rink, so the people go ahead and decide to do it for themselves, directly, which, after all, is always the best of all possible ways. Those behind the scheme have secured plants, attractive ones, too; they have obtained estimates and have already raised a surprising amount of money for the short period in which the campaign has been under way.

Rossland will raise the money; Rossland always succeeds in this sort of undertaking. And it will do so with the goodwill and support of all Kootenay.

KID ETHER COMES BACK

It will encourage all good citizens to know that Kid Ether is staging a comeback, ready to go to a finish with Battling Relativity. Kid Ether was a favorite of all good boys and girls who prepared their lessons in physics only the other day. He was undisputed lightweight champion of the universe. He was here and there and everywhere. A mortal could know that if by some sidereal hocus-pocus he should be shot into space beyond the farthest star, Kid Ether would be there to await and welcome him.

More recently, however, the Kid fell on evil days. The welkin rang with applause for Battling Relativity. Relativity had not merely knocked Ether out; he had proved Ether never was there. The main idea seemed to be that where Relativity was Ether never could have been. It is true that notwithstanding heroic endeavors to comprehend what Professor Einstein was getting at, most of us didn't understand Relativity at all. But, then, most of us never understood Ether any better. Therefore when somebody came along and said that the theory responsible for Relativity demonstrated the non-existence of Ether, that was all right with us. We could take either or let it alone.

What is a trifle baffling is the astonishing announcement not only that Ether is on his way back into good standing but that his reappearance will not adversely affect the standing of Relativity. It seems that the two are not mutually exclusive after all. A recent colloquy before the National Academy of Sciences tends to clear up the mystery:

"Dr. Dunn: It is highly important that we know if it is possible to demonstrate the drift of the earth through the ether, and I would like to have you state specifically if your experiment demonstrates that the ether exists.

Dr. Ives: If you wish to call the energy pattern of light that is transmitted the ether, then you can accept the evidence as proof that the ether exists."

This makes it seem probable that Kid Ether and Batlling Relativity may turn out to be a couple of other fellows.

GOING A LITTLE FAR

The government in Great Britain is proposing, a dispatch says, to introduce pensions for former members of parliament or their widows. The idea is to give a former member $15 a week or his widow $6 a week.

The amount is not large in either case, and there is the argument that often a man in parliament, as a consequence of his public work, loses business connections and reduces his ability to earn a living. On the other hand, there are many in legislative bodies who do better in politics that they formerly did in their own business or profession.

Anyway, on the face of it, the proposal would not be likely to commend itself to the average Canadian if it were introduced in this Country. Old age pensions and similar state or contributory allowances should be applied to parliamentarians and their families, if required. There seems to be no reason for treating, as a favored class, either parliamentarians or their families.

It is not affliction itself, but affliction rightly borne, that does us good.—Aughey.

SALLY'S SALLIES

Some men take good care of the car—others treat it like one of the family.

ON THE AIR

910 k. CJAT TRAIL 319.6 m.

7:00 a.m.—Morning Vespers
7:15 a.m.—All request program
8:00 a.m.—Morning bulletin
9:00 a.m.—See CBC except:
9:30 a.m.—Old Timer
9:45 a.m.—Organ fantasy
10:30 a.m.—Good morning neighbor
11:30 a.m.—Backstage wife
11:45 a.m.—Variety show
12:00 Melody Time
12:15 p.m.—Spokane welcomes you
12:30 p.m.—Chandu the Magician
12:45 p.m.—Sport Page of the Air.
1:00 p.m.—Dance Hour
3:00 p.m.—News
3:15 p.m.—Lavender and Lace
3:45 p.m.—Kootenay Echoes
4:30 p.m.—Time Presents
4:35 p.m.—Orchestra
4:45 p.m.—Concert time
6:00 p.m.—Cynthia Docksteader
6:15 p.m.—Story Behind the Song

N.B.C. KPO RED NETWORK

KHQ	KGW	KFI	KPO	KOMO
590	620	640	680	920

N.B.C.-KGO BLUE NETWORK

KGO	KJR	KEX	KECA	KGA
790	970	1180	1430	1470

COLUMBIA NETWORK

KVI	KOIN	KNX	KSL	KOL
570	940	1050	1130	1270

DON LEE NETWORK

1270 k.		236.1 m
Seattle,	KOL	5000 w
600 k.	CJOR	4.99.7 m.
Vancouver		500 w
1030 k.	CFCN	293.1 m.
Calgary		10,000 w.

4:00 P.M.—
One Man's Family (CBC)
Eddie Swarthout's music (Red)
Roy Shield Revue (Blue)

4:15 P.M.—
Ennio Bolognini's orch. (Don Lee)

4:30 P.M.—
Canadian Authors Ass'n (CBC)
Beaux Arts Trio (Red)
Parsons' Hollywood gossip (Blue)
Westerner's Quartet (Col)
Let's Visit (Don Lee)

4:45 P.M.—
Barry McKinley, baritone (Blue)
Boake Carter, commentator (Col.)

5:00 P.M.—
The Red Ledger (CBC)
Silver Tones (Red)
It May Have Happened (Blue)
Kostelanetz' orch., Grace Moore. (Col.)
Eventide Echoes (CFCN)

5:15 P.M.—
Club for Kiddies (CJOR)
Dick Tracy, drama (CFCN)

5:30 P.M.—
Spotlight Parade (CBC)
Ricardo and his violin (Red)
Lud Gluskin's program (Columbia)
Jimmy Allen's adventures (CFCN)

5:45 P.M.—
Knox Manning, commentator (Col.)
Little Orphan Annie (Don Lee)
Howie Wing, drama (CJOR)

6:00 P.M.—
Symphonic strings (CBC)
Kay Kyser's music class and dance (Red)
Rainbow's End (Col.)
Popeye, the Sailorman (Don Lee)
Concert Hall (CJOR)
This Rhythmic Age (CFCN)

6:15 P.M.—
Phantom Pilot (Don Lee)

6:30 P.M.—
From a Rose Garden (CBC)
Jack Shannon, songs (Columbia)
Frank Bull, sports (Don Lee)
News review (CJOR)

6:45 P.M.—
Howie Wing, drama (Don Lee)
Late Sports review (CJOR)

7:00 P.M.—
News, Weather (CBC)
Amos 'n' Andy (Red)
Sons of the Plains (Blue)
Scattergood Baines (Columbia)
Just Entertainment (KSL-Col.)
News flashes (Don Lee)
Ab Hine's music (CJOR)

7:15 P.M.—
Under the Big Top (CBC)
Uncle Ezra's radio station (Red)
Lum and Abner (Columbia)
Reggie Child's orch. (Don Lee)
Names that Live Forever (CJOR)

7:30 P.M.—
Luigi Romanelli's orch. (CBC)
Horace Heidt's orch. (CBC & Red)
Larry Clinton's orch. (Blue)
Ben Bernie and the lads (Columbia)
Lone Ranger, drama (Don Lee)
Concert Hour (CFCN)

7:45 P.M.—
Radio Rascals (CJOR)

8:00 P.M.—
Familiar music (CBC)
Town Hall, Fred Allan (Red)
Organ Recital (Blue)
University Explorer (Blue)
Cavalcade of America (Columbia)
News flashes (CJOR)
Dixie Memories (CFCN)

8:15 P.M.—
How Smart Are You? (CJOR)
News Flashes (Blue)
Nano Rodrigo's orch. (Blue)

8:30 P.M.—
Lights Out, drama (CBC)
Pacific Coast Baseball (Blue)
Lang Thompson's orch. (Blue)
Nat Brandywine's orch. (Col.)
Sons of Pioneers (Don Lee)

8:45 P.M.—
Rolling Stones (CFCN)
William Nilles, organ (CJOR)

9:00 P.M.—
Today's Music (CBC)
Tommy Dorsey's orch. (Red)
Stan Norris' orch. (Blue)
Gang Busters, drama (Columbia)
Newspaper of the Air (Don Lee)
News flashes (CFCN)
Rhythm Wranglers (CJOR)

9:15 P.M.—
Elgar Roberts, organ (CFCN)
Anson Week's orch. (Don Lee)

9:30 P.M.—
Woodsmoke, camping talk (CBC)
Freddie Martin's orch. (Red)
Waltz Interlude (Blue)
Roger Pryor's Music (Col.)
Pete Cowan's orch. (CJOR)

9:45 P.M.—
Weather and news (CBC)
Peacock Court (CFCN)
Harry Bluestone, violin (Don Lee)

10:00 P.M.—
After Twilight (CBC)
News flashes (Red)
Harry Owen's orch. (Blue)
Mary Lou Cook, Marshall Grant (Col.)
Everett Hoaglund's orch. (Don Lee)
Tartan Mountaineers (CJOR)

10:15 P.M.—
Bob Saunders' orch. (Red)
Your Witness, drama (Columbia)

10:30 P.M.—
Dance orchestra (Don Lee)
News (CJOR)
Hal Drieske's orch. (Blue)

10:45 P.M.—
Larry Lewis (Red)
Hal Stearn's orch. (Col.)
Pua Kealoha's Hawaiians (Don Lee)
William Nilles, organ (CJOR)

11:00 P.M.—
Frank Trombar's orch. (Red)
Paul Carson, organ (Blue)
Last Minute News (Blue)
Henry King's orch. (Col.)
Swing Club (CJOR)

11:05 P.M.—
Skinny Ennis' orch. (Don Lee)

11:15 P.M.—
Music as You Desire It (Blue)

11:30 P.M.—
Reveries (Red)
Ozzie Nelson's orch. (Col.)

AUNT HET
By ROBERT QUILLEN

"There ain't nothin' that hurts a man's dignity like settin' still and lettin' him rave till he runs down and can't think o' nothin' more to say."

Contract Bridge

Shepard Barclay Tells How to Bid and Play

DANGEROUS DOUBLES

MANY A GAME has been handed to opponents by doubles of less than game contracts. Usually some feature of distribution has proved a vital factor in the result. It is especially hazardous to double a two-suiter, especially when the declarer has entered the bidding via the overcall route. Then you should be wary of extra long suits and short suits which he can ruff, perhaps setting up a cross-ruff that makes your own side's honor cards worthless.

North: ♠ J 8 7 4 2 ♥ 10 6 3 ♦ 5 ♣ Q J 10 9
West: ♠ 10 6 3 ♥ A 9 8 7 2 ♦ K Q J 6 4 ♣ None
East: ♠ A K Q 9 5 ♥ J 4 ♦ 10 9 ♣ K 7 4 3
South: ♠ None ♥ K Q 5 ♦ A 8 7 3 2 ♣ A 8 6 5 2

(Dealer: West. Neither side vulnerable.)

West started the bidding of this deal with 1-Heart, North passed, East responded with 1-Spade and South bid 2-Diamonds, which West doubled. When this came around to South, he tried 3-Clubs. West, of course, could not very well double that bid, but East did, because of his partner's previous double.

The hand arose in a duplicate and doubling this contract gave this North-South pair a top score. After the lead of the spade 10, South had a perfect cross-ruff situation and had no difficulty in making his contract.

Had West kept silent after the 2-Diamond call, the contract might have been played there, whereas the double drove South into a far better one. As West could not double clubs, the diamond double was rather dangerous.

* * *

Monday's Problem

North: ♠ A Q 10 5 ♥ A 8 ♦ A 5 2 ♣ K J 10 8
West: ♠ K 9 4 ♥ 10 9 6 3 ♦ Q 9 7 ♣ A 5 3
East: ♠ 8 7 3 ♥ Q J 4 2 ♦ K 8 ♣ Q 9 6 4
South: ♠ J 6 2 ♥ K 7 5 ♦ J 10 8 6 4 ♣ 7 2

(Dealer: North. Neither side vulnerable.)

What is the correct bidding of this hand?

WHAT DO YOU THINK?

Letters may be published over a nom de plume, but the actual name of the writer must be given to the editor as evidence of good faith. Anonymous letters go in the waste paper basket.

Constable Says Funds Available to Rebuild Dykes

To the Editor:

Sir—I feel sure that the people of the Creston valley in general and the farmers in the dyked, yet flooded areas of the Kootenay flats in particular, cannot but view with feelings of contempt and pity, the outpourings of W. J. E. Biker at the recent monthly meeting of the Nelson board of trade with respect to the recent disaster in the reclaimed districts during the present high water.

In these days many expressions of opinion involving the reclaimed areas and hydro-electric developments on Kotenay waterways, inspired or otherwise as they may be, are floating around as thick as driftwood, and it behoves us all to analyse the situation carefully and not indulge in views and opinions detrimental to the interests involved.

It will be some relief to Mr. Biker and his associates in the Nelson board of trade who appear to have acepted his views if silence means consent, to know that as self appointed keepers of the public purse they may rest in peace, and that more than adequate reserves are now in hand to provide for the re-construction and betterment of all dykes, and the re-habilitation of the flooded areas in the Creston district. It would appear time enough for the Nelson board of trade, already obsessed with views on many matters peculiarly their own, to voice objection to expenditures of public monies when such are asked for.

One wonders at the inaction of the presiding officer in not naming a member who heretofore has gone off the deep end with views which must have been very much of an embarrassment to their organization, and his membership therein somewhat of a liability to them. One marvels at the apathy of the Daily News in reporting such stuff.

To Mr Biker and the Nelson board of trade the wish may be the father to the thought. Should their thought be the return of the reclaimed areas to the swamp, let them know that the flooded districts along Kootenay river will come back stronger than ever, and that a more reasoned and less self centred attitude by them and the interests they serve so well, might well be a necessary preliminary.

Reclamation and hydro-electric development on Kootenay waterways are not as yet in conflict, they differ only as to the particular lines along which each shall develop, and the former is entitled to and will yet achieve its place in the just order of things.

Such expressed views can only serve to build up a conflict of interest in Idaho and in these parts, an objective which the member of the Nelson board of trade in question has so aptly furthered in the past.

GUY CONSTABLE,
Chairman,
Board of Trustees
Creston Dyking District.
June 14, 1938.

BOY SCOUTS — NELSON CUB PACKS — DISTRICT

By L. P. W.

Commissioner J. M. Dronsfield and his Scout Leaders held their monthly dutch treat supper at a local cafe. The evening was spent discussing the International and District Scout camporee to be held this summer at Camp Busk at Kokanee.

This summer from July 16 to July 30, Boy Scouts from all through Nelson and district and from Pullman, Wash., will assemble at Camp Busk for two grand weeks of camping. Camp Busk, situated on Kokanee creek on the scenic West Arm of Kootenay lake, is an ideal spot for healthy camping. An extensive beach supplies swimming accomodation for several hundred boys. Extending from the beach to the camp is a large recreation ground in which any type of game or exercise may be held.

The camp itself, situated in a grove of stately firs and spruce, is equipped with all modern facilities. The combination cookhouse and huge dining hall is equipped with modern appliances. The first aid hospital and Scout Leaders headquarters overlook the camp site.

Back into the mountains above the camp, excellent fishing may be found in the rapid Kokanee creek. At the source of the creek is found the beautiful Kokanee Glacier park overlooked by the silent guard of all this awe-inspiring beauty, the majestic Kokanee glacier. Two overnight trips into the Kokanee park have been planned for the International Scout camporee.

F. W. Slade, secretary of the Kimberley District Scout association, and Scoutmaster Barney Allen of Kimberley were in Nelson this week to make arrangements for the Scout camp. Commissioner J. M. Dronsfield took them up to Camp Busk to show them the camp site. They were both very enthusiastic.

HONORED SCOUTER DEAD

The Scouts and Cubs throughout Canada will feel deeply the loss of F. W. Thompson who recently died in Winnipeg. Mr. Thompson was presented with the highest honor of Scouting, the silver wolfe badge, by Chief Scout Lord Baden-Powell of Gilwell.

Scoutmaster George Rossington visited the Third Nelson Cub pack to organize a Third Nelson Scout patrol from the older boys of the pack.

WITH THE SCOUTS

WILLOW POINT

At the weekly meeting of the First Willow Point Scout troop, the Scouts concentrated on artificial respiration for victims of drowning, using Schafer's method of resuscitation. At the close of the meeting Scout Richard Roberts was presented with his shield bearing the Cub badges he had won since the inception of the pack.

FIRST NELSON

Friday night the First Nelson Scout troop held its meeting in the Scout hall, opening the meeting with the flag break and roll call. Dr. F. P. Sparks gave the Scouts lessons in first aid. Scouts Stanley Hodgson and Morris Aldersmith gave instruction in the tenderfoot work. After the instruction two games were played. The meeting was closed with the Scouts silence and the Lord's prayer. Scoutmaster Lawrence George was in charge

SECOND NELSON

The Second Nelson Scout patrol held its weekly meeting in the Scout hall Thursday night, opening with the flag break and roll call. Scouts Bill Harrison and Dick Hornett were presented with their Scout "A" cords and her Pathfinders badge. Both boys are now working on their ambulance badge. Scouts John Bradley and Vic Graves were also presented with their Scout "A" cords. Scouts John Corbett and Levi Corbett passed the Scout pace at the ball grounds. The meeting was closed with the Lord's prayer. Scoutmaster George Rossington and Assistant Scoutmaster James Cornfield were in charge of the meeting.

WILLOW POINT

At the bi-weekly meeting of the First Willow Point Cub pack a new game, "Palefaces and Redskins," proved the main feature on the program. Cubs Michael Worsfold, Beverly Green, Bevan Johnston and Trever Roberts passed star tests, while the rest of the pack was entertained with athletic activities, an interesting event of the meeting being that Cub B. Green was so well hidden during the game played that he did not appear until after the meeting.

FIRST NELSON CUBS

The First Nelson Cub pack held their weekly meeting in the Sco t hall Tuesday night, opening with the grand howl and roll call. The pack was divided into four softball teams and two games were played at the Recreation ground. Instructors John Holland and Norman May were in charge.

THIRD NELSON CUBS

Instructions on the First and Second star work marked the meeting of the Third Nelson Cub pack in the Fairview hall Wednesday. Two games were played after the instructions. Cubs Stanley Fisher and Cub Loryn Johnston were presented with first stars while Henry Lemoign received his second star. Instructors were Robert Fleming, Richard Thain, David Webster and Frank Oliver. The meeting closed with the Lord's prayer. Cubmaster Donald Ure and Assistant Cubmaster Frank D. Oliver were in charge.

EARLY SCOUTING IN NELSON

The Cubmasters in charge of Nos. 2 and 3 packs were John Fogo and Sid Wade, Commissioner J. M. Dronsfield, Edward Boyes, James Street and Mrs. J. G. Burgess, Donald Ure and Douglas Cretney.

ACTIVE IN . . . KOOTENAY LIFE

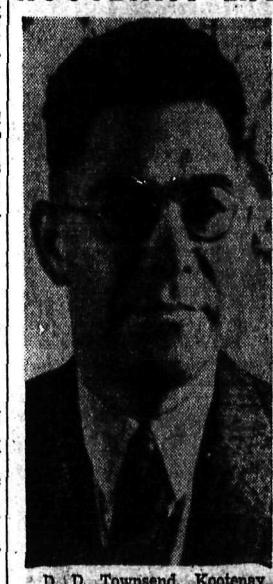

D. D. Townsend, Kootenay Lake General Hospital board, two years on the Nelson Civic Centre Commission, board of trade council, Gyro club, fair board, are some of the community enterprises in which he has taken a leading part.

?? Questions ??
ANSWERS

This column of questions and answers is open to any reader of the Nelson Daily News. In no case will the name of the person asking the question be published.

J.B.S., Nelson—How far is it across Canada by rail?

The distance from Vancouver to Montreal by rail is 2883.5 miles, and from Vancouver to Halifax by rail is 3365.2 miles.

G.S.R., Trail—I read of the term "windies" in regard to Trinidad. What does it signify?

It is a contraction of "West Indies", and not inaccurately characterizes that sub-tropical ocean belt.

R.S., Nelson—Why is a trackless trolley car system considered better than the old style?

Three advantages are claimed for the trackless trolley. First, construction costs are only about a tenth of that of a track system; second, the cost of operation is less than that of the standard car or gasoline bus: and, third, the trackless trolley can pull up to the curb for passengers and can go around other traffic.

S.N., Procter—Of what islands is Hawaii composed?

The main islands are Oahu, Hawaii, Naui and Kauai.

C.C.R., Nakusp—How low a temperature is maintained in air-conditioned railway cars?

While it is possible to obtain a temperature of 70 degrees, 75 degrees is believed to be as low a temperature as passengers will find comfortable.

E.M., Trail—How many legs has the common house fly?

It has six.

P.F., Rossland—Is it safe to leave canned foods in the cans after opening?

There is nothing in the can, or in the material going into the structure of the can, that is in any way injurious to health. It has been proved that there is nothing about a tin can that can, in itself, cause spailage or be harmful from the health standpoint. Foods left in an open vessel of any kind, should, of course, be kept cold, and should be protected from dust, flies or vermin, which will contaminate food, causing it to spoil. As soon as a can is opened, the food no longer is sterile, and is subject to spoilage just as any other cooked food would be if it were improperly cared for.

A MISNOMER

The famed Black Hills of South Dakota aren't black and they aren't hills. They're the highest of all mountains between the Atlantic and the Rockies; and they're green from forest pine, blue from spruce, and grey from granite formations.—The Christian Science Monitor.

Panorama

Depends on the Viewpoint

"Gold," he declared, "will break my chains, and grant
The life of ease and freedom that I crave."
But, seeking gold, he labored like an ant;
And, neck to grindstone, lived and died a slave.

Stanton A. Coblentz.

Not in Toronto the Good, Anyway

Cutting down domestic expenses is a general rule at this time. It is not surprising to read that Sisowath Monivong, King of Cambodia—French protectorate in Indo-China—has discharged 100 of his 200 wives as an economy measure. While the claim is frequently made that two can live cheaper than one, we doubt if anyone would seriously contend that 201 could live cheaper than 101. Toronto Telegram.

Beware of Thieving Birds

Wabash, Ont.—One of the latest tricks of the audacious starling is to line its nest with yellow satin ribbon. Mrs. Stafford Pesha of Kent Bridge, Ont., hung the ribbon out on her clothesline and shortly after noticed it had disappeared. On looking around she found the starling's nest with the ribbon woven in with other materials.

Insects and Threads and What Have You

You open the window, hop into bed, turn on the reading lamp, and settle yourself comfortably for a half hour of reading in a favorite old book of Kipling.

You have hardly reached the middle of the first paragraph when a shadow flits disturbingly across the page. Has a moth got in? Surely not this early in the season. Anyway, if there is one it is nowhere to be seen, and you hope it has gone away.

But something tickles your neck.

As you resume your reading there is a flutter at your ear. It's a moth all right, confound the luck! You box yourself violently on the side of the head. The fluttering ceases and, thinking you have destroyed the intruder, you return to your story.

You have read two sentences when the insect rises from behind the bed and, performing wild gyrations, brushes across your nose. You sit up, drop the book with an oath and, as the pest has gain vanished, peer behind the pillow, behind the bed and among the books on the shelf. No luck.

Something tickles your neck again.

In a fine temper you once more attempt to read. But you grasp the book firmly, like a missile, and when the moth takes wing from your sleeve and reels drunkenly around the light bulb you let him have it, full force.

You miss the moth. But you hit the bulb, which tinkles on the floor. And the light fails.

Disgustedly you slip down into the bed and go to sleep. The moth quietly departs by the window and goes to play around a street lamp.

Next morning, you find the main trouble was a hanging thread which tickled your neck.

Buy or sell with a Classified Ad.

Looking Backward . . .

TEN YEARS AGO
June 15, 1928

Tony Canoneri, world's featherweight champion, won a 10-round decision from Vic Foley of Vancouver, at Montreal.—Mr. and Mrs. Louis Parent celebrated their silver wedding anniversary at Castlegar.—Strawberries are moving in the Wynndel district, the first shipment having been made June 3.—Herbert Clark Hoover was chosen Republican nominee for president at Convention hall, Kansas City, June 14.—Mr. and Mrs. L. Coghlin and son Murray of Strathmore, Sask., are spending a few days with Dr. and Mrs. W. A. Coghlin of Trail at their summer camp at Robson.

TWENTY YEARS AGO
June 15, 1918

Alex Stewart, an oldtimer in the Kootenays, died at the coast.—Mrs. J. P. Pitner and son Stanley left for Vancouver.—Mrs. R. J. Smith and son Warren have returned from a visit to New York.—Dr. E. G. Smyth was elected second vice-president of tthe British Columbia Dentists' association at their meeting at Vancouver.—In three days the Elk river at Fernie rose six feet.—Capt. P. L. Locke, who went overseas with the first contingent, is interned in Holland as a prisoner of war.

THIRTY YEARS AGO
June 15, 1808.

Seven drownings are reported from Helena, Mont., as a result of floods in the district.—The Burns building at the corner of Bridge and First streets at Grand Forks is being changed. The front is being taken out and a glass front installed.—Robert Jacobs, an oldtimer of Grand Forks, who walked into the city from Penticton in 1893, returned recently from South America, and has now gone to Athalmer, B. C. where he has mining and agricultural interests.

A COMPLETE LINE FOR EVERY REQUIREMENT
BATHS
On legs or built-in
BASINS
Wall hung or pedestal
CLOSETS
One or two piece
SINKS
Open or cabinet style.
We carry a selected stock of first grade fixtures, brass goods, pipe and fittings.
Your inspection invited.
PHONE 666
KOOTENAY PLUMBING & HEATING COMPANY, LIMITED
357 Baker St.

Have You a Used CAMP STOVE ?
Why Not Turn It Into Cash?
A WANT AD
Will Find a Purchaser
Two (2) lines 6 times 80c net
Two (2) lines once 20c net
Nelson Daily News
PHONE 144

SPORTING NEWS

SCHMELING TO INSIST LOUIS USE REGULATION GLOVES WEEK TODAY

SPECTACULAR, N. Y., June 14 (AP) — Max Schmeling doesn't seem to be getting unduly excited about his heavyweight title bout with Joe Louis a week from tomorrow. In fact he tries to pretend he isn't even sure when it will take place.

Talking with a group of newspapermen during an "off" afternoon, Max remarked, as of recalling some unimportant engagement, "the fight falls on a Wednesday, doesn't it?"

Max knows enough about the date, however, to have his training schedule all worked out. After a rest yesterday, he plans to box today and tomorrow. His Thursday and Friday workouts aren't decided upon yet. They'll depend upon his condition. Then he'll take the usual six rounds Saturday and Sunday. He intends to taper off with a four-round session Monday and leave for New York Tuesday.

Schmeling took a hand in stirring up the usual argument about the gloves to be used when he said he would object to the champion's using any but the regulation model used in New York. It has been reported Louis wants to use a slightly different type, made to fit his hands.

LOUIS "GROWED UP"

POMPTON LAKES, N. J., June 14 (AP)—Of the thousands who have peered, prodded and poked at Joe Louis since he started knocking the daylights out of his fellow men, probably none is better qualified to talk about the heavyweight champion than his scarred and genial trainer, Jack Blackburn.

His song around Dr. Brier's sock sanitarium runs something like this:

"There ain't no 'new Joe Louis. Just a Joe Louis growed up. That's all. He hits harder, though not as often, than he used to and he's a way better fighter than he was the first time he fought that Smellin'.

Stands to reason don't it. He's fought a couple of pretty smart guys since then, Jim Braddock and Tommy Farr, and he's been growin' and learnin'. And maybe we've taught him somethin' too."

NATAL TEAM WINS BY 14-9

NATAL, B. C. — Before a record crowd the Natal Miners managed to defeat their arch rivals, the Elk Valley Senators by a 14-9 score in a Crow's Nest Pass Baseball league fixture at Elk Valley ball field, June 12.

From the first inning, when the Miners knocked Kirkpatrick, Senator hurler, from the mound, the umpire's decisions were hotly disputed which resulted in the game dragging on slowly.

The win gave the Miners a firmer hold on second place in the league. It was their fourth win in five games.

T. Krall, ace Miner pitcher, won his fourth victory of the year by allowing but six safeties and striking out 12 batters.

Numerous unearned runs came in due to the number of errors committed by both teams.

The game was umpired by C. M Fish and H. Krall of Natal.

Batteries:

Miners—T. Krall; Billy, Weaver.

Senators — Kirkpatrick, Brabdies; McGuire, Kraus.

Seen on the Nelson Golf Links

CARL CARLSON

Local men's title-holder, making a zippy swing while obviously camera-conscious.

Standings

NATIONAL LEAGUE

	W	L	Pct.
New York	32	17	.653
Chicago	31	20	.608
Cincinnati	25	22	.532
Pittsburgh	24	22	.522
Boston	22	22	.500
St. Louis	21	26	.447
Brooklyn	21	28	.429
Philadelphia	12	31	.279

AMERICAN LEAGUE

Cleveland	29	19	.604
New York	28	19	.596
Boston	27	21	.563
Washington	28	25	.525
Detroit	25	25	.500
Philadelphia	22	26	.458
Chicago	18	26	.409
St. Louis	15	31	.326

Eleventh Bear Falls to Gray Creek Hunter

From Gray Creek comes the story of Harold Mortimer's prowess as a bear hunter. Recently he brought down a large 500-pound black—his eleventh in two years—In making the 11 kills he has used only 14 shells, it was reported.

District Crowds Gather at New Denver Meet; Home Teams Victors

NEW DENVER, B.C., June 14.—New Denver's deferred Victoria day—deferred because of the forest fires of May—was celebrated with becoming enthusiasm Friday with a large crowd over from all neighboring points, including Silverton, Slocan City, Nakusp and Kaslo.

New Denver's baseball nine opened the day's program with a 5-4 triumph over Silverton, starting the procession of three straight ball wins for the home teams.

The Silverton players were C. Holmer, D. Hambly, Harry Norberg, J. Fairhurst, Haldo Norberg, A. Norberg, G. Groemhausen, R. Kennedy, E. Lindstrom, and J. Kellsall; while New Denver's team comprisde B. Johnson, F. Meers, W. Thring, M. Campbell, E. Crellin, C. Campbell, S. Alywin, L. Croft, C. Thring, L. Ballbirnie, L. Burkitt, and T. Shannon.

H. W. A. Minnion and C. Higgins umpired, while D. P. Morgan scored.

The Campbell brothers of New Denver cleaned up in the next feature, a one-mile bike race, Pat coming first and Clifford second.

A dainty, refreshing touch was added to the program with a Maypole dance by 16 little girls, under Mrs. A. Francis. Mrs. A. L. Harris accompanied at the piano.

NEW DENVER WINS 5-0

A second baseball win went to New Denver when the home boys downed Nakusp 5-0. The Nakusp players were J. Kerr, W. Carlson, C. Judd, R. Dunn, R. Mayok, R. Davis, F. Green, A. Ehl and W. Rushton. The local team included B. Johnson, F. Meers, W. Thring, M. Campbell, E. Crellin, C. Campbell, S. Alywin, L. Croft, L. Balbirnie, J. Burkitt and T. Shannon.

L. G. Truscott and J. H. Johnstone were umpires, and D. P. Morgan scorer.

Neil Tattrie was in charge of the miners' paradise booth, Sidney Wade the hot dog stand, Miss Dora Clever, Miss Florence Picard and Mrs. L. D. Irwin the ice cream booth.

ANOTHER WIN

Another triumph for the locals came later in the day when the girls' softball squad defeated Slocan City, 8-6, but this was evened by a 30-18 Kaslo victory over the New Denver girls shortly after.

Teams for the first game were:

Slocan City—Isobel Russell, Irene Terry, Stella Russell, Ruth Russell, Myrtle Hufty, Irene Johnson, Beatrice Zazic, Amelia Trozzo and Kathleen Griffin.

New Denver—Marguerite Campbell, Olive Tattrie, Irene Kennedy, Babe Peachey, Dorothy Sells, Della Trainor, Lizzie Meers, Florence Picard and Mrs. L. D. Irwin.

F. Meers and H. Green were umpires and D. P. Morgan scorer.

Teams for the second games were:

Kaslo—Phyllis Fox, Pat Andrews, Mabel Beck, Peggy Dryden, Clara Horner, Bernice Shaw, Eleanor Horner, Irene Frond, D. Hamilton and N. McGillivray.

New Denver—Marguerite Campbell, Lizzie Meers, Irene Kennedy, Babe Peachy, Dorothy Dells, Della Trainor, Blanche Meers, Florence Picard, Olive Tattrie and Mrs. L. D. Irwin.

H. W. A. Minnion and A. Price umpired and D. P. Morgan scored.

A monster dance in the bosun hall concluded the day. F. H. Angrignon and A. Avison and D. Watson supplied the music. N. Bergeron and Don Livingston and J. Black won special prizes.

Foxglove II Wins in Gold Vase at Ascot

ASCOT, England, June 14 (CP Cable) — Foxglove II, purchased by Peter Beatty only last night from Prince Aly Khan, today won the Ascot Gold Vase over a two-mile course, defeating Sir Woodman Burnbidge's Solonaise by 1½ lengths.

Bois Rousell, Derby winner, was purchased only a month before the race by Mr. Beatty, son of the late Admiral, Earl Beatty.

James Rank's Michoumy was beaten by Solonaise by a neck and finished third in the field of 21. The race was for a purse of £2150 ($10,750).

J. Westoll's Frawn, four-year-old by Foxlaw from Fire Mist, won the Ascot stakes over 2½ miles, defeating F. E. Peek's Celibate II by two lengths. Mr. Rank's Epigram, another two lengths back, was third.

LANCS AT TOP CRICKET PLAY

LONDON, June 14 (CP Cable)—Victorious in its eighth game of the season today, Lancashire replaced Middlesex at the top of the English county cricket championship. The southern county was defeated yesterday by Yorkshire by seven wickets.

The Lancastrians, playing their 10th contest, triumphed over Glamorgan by a nine-wicket margin.

Scores:

Lancashire 564 runs for nine wickets declared and 25 runs for one wicket; Glamorgan 163 and 425 (Brierley 116, E. Davies 100).

Worcestershire 383 and seven runs for no wickets; Northamptonshire 164 and 225 (Brookes 113).

Gloucestershire 237 and 441 for nine declared (Crapp 137); Leicestershire 413 and 266 for five (Dempster 105).

Sussex 227 and 165; Hampshire 209 and 184 for nine.

Surrey 270 and 291 for four declared; Essex 142 and 251.

Free Foresters 636 for seven declared and 223 for six; Cambridge university 533.

Bradley, Draper Skip Winners in Tourney Bowling

President lawn bowlers Tuesday night sent their total climbing 35 points to a leading mark of 94 as they divided the night's honors with Vice-President rinks in the C. P. R. Lawn Bowling club prexy tourney. The total stands at 94-80 for the Presidents.

N. B. Bradley's President rink failed before E. W. Penwill's quartet 19-15, but Jack Draper, substitute, skipped F. E. Wheeler's team to a 20-10 victory over N. J. Lowes.

Teams in order of skip, third, second and lead follow:

Bradley, A. T. Richards, F. E. Laing and W. N. Wood.

Penwill, Eugene Stangherlin, E. Emmott and F. Johnson.

Draper, Dave Laughton, Dave Dyck and F. C. Davis.

Lowes, H. Allen, H. H. Sutherland and J. Graham.

Kimberley Noses Out Michel 4-3 Soccer Playdown

FERNIE, B.C.—Scoring in the last minute of play, Kimberley defeated Michel by a score of 4-3 after 30 minutes of overtime in a Connaught cup football playdown at Kimberley Sunday.

Michel took an early 2-0 lead in the first period, and failed to take advantage of a golden opportunity to increase the lead when Jenkins missed on a penalty shot. The score at half time was 2-1, and 2-2 at the end of regulation time.

Harry Brown of Dynamiter hockey fame and Davidson shared scoring honor for Kimberley, and Knight with two and Walker scored for Michel. Bill Riley of Fernie refereed the game.

Batting Leaders

By the Associated Press

First three and ties in each league:

Batting: Averill, Indians, .374; Trosky, Indians, .361; Myer, Senators, .360; Lavagetto, Dodgers, .360; Lombardi, Reds, .359; McCormick, Reds, .348.

Home runs: Foxx, Red Sox, 18; Johnson, Athletics, 15; Greenberg, Tigers, and York, Tigers, 14 each; Goodman, Reds, and Ott, Giants, 13 each; Medwick, Cardinals, and Gutteridge, Cardinals, 8 each.

Runs batted in: Foxx, Boston, 69; Averill, Indians, and Ott, Giants, 51 each; York, Tigers, 45; Medwick, Cardinals, 43; Galan, Cubs, 41.

FIRST REAL BLOW MAY DETERMINE WINNER LOUIS-SCHMELING BATTLE TUNNEY SAYS; BOTH IN FINE SHAPE

POMPTON LAKES, N. J., June 14 (AP) — Joe Louis drilled impressively for the second straight time today before nearly 2000 fans and two former heavyweight champions, Gene Tunney and Jim Braddock.

The champion battered Basher Dean, Leonard Dixon and Jim Howell around the ring for two rounds each.

"Joe still has difficulty getting away from a right hand," declared Gene, "but he is fast on the counter and putting plenty of power behind his blows. He has shortened his left hook a lot since I last saw him and he has improved a lot in his infighting. He seems to be in a marvelous physical condition."

Tunney refused to predict a winner.

"As they shape up now Louis and Schmeling are two of the most evenly matched opponents ever to meet for the heavyweight title. Both are in superb physical condition, both appear supremely confident and each rival has just the style for the other. The first solid punch to land may determine the ultimate result."

MAX IS READY

SPECULATOR, N. Y., June 14 (AP) — Max Schmeling settled down to real work today and for six rounds shot his famed straight right at three sparring partners in one of his briskest workouts.

Al Albin, Joe Mack and Butch Rogers were on the receiving end as Max prepared for his fight with Joe Louis for the latter's heavyweight title June 22 at Yankee Stadium.

A crowd of more than 2000 watched the workout. No one was more pleased than Joe Jacobs, Max's manager, who proclaimed: "Max looked better today than ever before. He showed me he is ready for his greatest fight."

KEEP YOUR HANDS TOGETHER

The comedian, Lew Lehr, manages to get away from newsreels and broadcasting rehearsals at least once a week for a little relaxation at golf. Of course, his golf isn't always a means of relaxing.

A couple of weeks ago he was having his trouble particularly in the matter of direction. I found

that he had lapsed into a very common fault of allowing his hands to work apart near the top of the backswing. He didn't realize that he was doing such a thing so that it took him some time to eliminate the fault. I told him to think of holding a small piece of paper between his hands where the right hand presses against the left thumb. By concentrating on this spot he was able to keep his hands together throughout the swing.

At first the improvement in direction was not great but gradually his swing became smooth and reasonably accurate. The other day he told me that he shot the best game of the season—an 83. While he was quite happy over the improvement in his score, he was at the same time questioning his right to be elated for he had taken a seven and a number of sixes on easy par four holes. In short, the old question came up, "If I can play most of the holes to par why can't I play more of them in this way?"

Only Matter of Time Before Winter Sport Added Empire Games

HAMILTON, Ont., June 14 (CP)—The man who ought to know, M M. (Bobby) Robinson said today development of British Empire Games to include a winter program is "only a matter of time."

Commenting on a Sydney sportsman's proposal for a winter competition between Empire skiers, Robinson, manager of Canada's 1938 Games team and secretary of the Canadian British Empire Games association, said:

"They are starting to play hockey in Australia and that's only a prelude to developing the Empire Games further on the Olympic scale," he added.

Waters in Sandon Area Open to the Fisherman Today

Certain lakes and creeks of the Sandon area today are added to those open to the district's anglers, according to regulations issued by fishery officials.

Fish lake and Bear lake and adjoining creeks; Watson creek and Goat creek and a portion of Kaslo creek between Fish Lake and Retallack are the ones opened.

Alberta Jockey Rides 3 Aqueduct Winners

NEW YORK, June 14 (CP) — Johnny Longden, Alberta jockey rode three winners today at Aqueduct track and brought a fourth mount home in second place.

Two of Longden's winners—Short Rations in the first and Shadytown in the third—were hot favorites but Night Intruder in the fourth was at 4-1 odds. In the sixth race of the day Longden brought Uallno in to place.

CHICAGO HAWKS WILL TRAIN AT CHAMPAIGN, ILL.

LONDON, Ont., June 14 (CP)—Chicago Black Hawks, holders of professional hockey's Stanley cup, will train this fall at Champaign, Ill., according to a letter from bus-

Results

ASSOCIATION

Columbus 7, Minneapolis 1.
Toledo 2, St. Paul 7.

INTERNATIONAL

Montreal 7, Syracuse 1.
Toronto 2, Newark 5.
Rochester 3, Baltimore 0.
Buffalo 2, Jersey City 4.

AZAM PASHA IS BACKED 100 TO 15 FOR RACE TODAY

LONDON, June 14 (CP Cable)—James V. Rank's Azam Pasha was backed at 100 to 15 at today's call-over of odds for Wednesday's running of the Royal Hunt cup at Ascot.

Still second choice was Artist's Prince, owned by Major R. B. Glover, at 19 to 2. Other odds: Couvert, 21 to 2; Phakos, 100 to 7; Laureat II, Canteener, Lady of Shallot and Full Sail, 100 to 6; Terror, Galsonia, Moody, Burdoch, Reward and Alarm Bell, 20 to 1; Pegasus, Noble King, Le Ksar, Over Coat and Carlisle, 25 to 1; Edhill, 28 to 1; Blandstar, Dan Bulger, Remember II, Reinardo and Starflyer, 33 to 1; Gallowgate, Hindoo Holiday, Revirescо and Revolte, 40 to 1; Mannlicher and Thirteen, 100 to 1.

Vancouver Gunners Are Zone Champions

MONTREAL, June 14 (CP)—High scores marked the opening round of the first national skeet and trap shooting competitions, results of which were announced today for the five zones at Dominion Marksmen headquarters here.

Only one club, the Vancouver Gun club, emerged victorious in both competitions, scoring 444 x 500 in the trap and 433 x 500 in the skeet shooting to attain western zone supremacy.

Winnipeg Gun club scored 441 x 500 to win the mid-western zone skeet honors. They were bested in the trap division by Saskatoon Gun club with 466 x 500.

Zone champions will shoot off late this month.

YANKS MOVE UP WITHIN A HALF GAME OF TRIBE

By the Canadian Press

If things keep moving like they did Tuesday the New York Yankees are going to move into that American league lead before another twilight and the Cleveland Indians are going to move right out.

The Indians' slim hold on the lead was whittled to half a game as they bowed to the Washington Senators 7-6 and the Yanks kept coming with a 7-4 win over Chicago.

GIANTS BEAT PITTSBURGH

Over in the National circuit, everything remained the same, as the New York Giants downed Pittsburgh 5-3 to hold a two-game lead in front of Chicago. The Cubs also found their way to a 5-2 victory over Boston.

A four-run Washington barrage including two home runs off young Johnny Humphries on the Cleveland mound in the fifth inning, gave Washington the edge over the American league leaders. But four Cleveland errors also played a part in the outcome.

YANKS RALLY AND WIN

The Yanks, although outhit 8-7, scored seven runs in the sixth to come from behind for their victory over the White Sox. The New Yorkers took five hits from southpaw Thornton Lee in the sixth, including Cyril Hoag's triple with the bases loaded.

BROWNS HUMBLED

The Boston Red Sox combined timely hitting with three passes in the seventh and eighth innings to defeat the St. Louis Browns 5-3.

KENNEDY FAILS

The other American leaguer saw the Philadelphia Athletics defeat the Detroit Tigers by blasting Vernon Kennedy from the mound in the eighth with a four-hit, three-run rally.

Mel Ott played the feature role as the Giants licked the Pirates. With his 13th homer and a single, Ott twice drove in the tying runs in a heartbreaker for the Pirates. After Ott's homer act, Pittsburgh went ahead again in the first half of the eighth when Paul Waner's single and Gus Suhr's triple produced a run. But the Giants came back with three more in their half on a walk by Bartell, singles by Ripple, Ott and McCarthy and Bauers' wild throw.

CUBS WIN

The Cubs chipped away at Lou Fette's offerings until they piled up five runs and eough to beat the Boston Bees. Tex Carlton, Chicago hurler, kept the Bees hitless in all but three innings and shut them out until the seventh when a single, and two infield outs brought in both Boston runs.

DAVIS WHIPS PHILLIES

Curt Davis pitched the St. Louis Cardinals to a 4-3 win over the Philadelphia Phillies in the only other game played.

Presidents Lead 59-51, Morgan's Team Wins

J. P. Morgan's lawn trundlers Monday evening lifted the president's score to 59 over the Vice-President's 51, when they defeated J. S. Goulding 17-11 in th C. P. R. Lawn Bowling club, President vs. Vice-President tourney.

The teams in order of skip, third, second and lead, follow:

Morgan, E. L. Wright, J. Simons and F. C. Collins.

Goulding, Dave Laughton, Dave Dyck and E. Emmott.

U. S. OPEN WINNER PACES WAY IN FIRST ROUND WESTERN GOLF

ST. LOUIS, June 14 (AP) — The same deft touch which carved out a second consecutive United States open golf championship for Ralph Guldahl last week, brought the big Madison, N. J., professional a one-stroke lead at the end of the first 18 holes of the 72-hole western open golf tournament today.

PAR 71

As late afternoon shadows streaked the Westwood Country club course, Guldahl came loping down the home stretch with a sizzling 34 and par 71 round. He seeks to defy tradition by winning a third straight western open crown.

Earlier Sam Snead White Sulphur Springs, W. Va., diminutive Paul Runyan, White Plains, N.Y., sturdy Toney Penna of Dayton, Ohio, dark horse Floyd Farley of Oklahoma City, and Ray Mangrum of Dayton, Ohio, all pros, had come in with 72's.

Jimmy Hines, red-headed New Yorker, and Leland Gisbon of Kansas City, registered 73's and a half-dozen sharpshooters, including lighthorse Harry Cooper of Chicago, were bunched at 74, but the remainder of the field of approximately 120 starters was stretched out.

Horton Smith, the Chicago stylist, and Bert Montresso of Taylorville, Ill., were in the 75 bracket, and Leonard Dodson, Springfield, Mo., Lawson Little of San Francisco and bludgeoning Jimmy Thomson of Shawnee-on-the-Delaware, were included among the 76 shooters.

TEST CRICKET MATCH SCORE CARD

NOTTINGHAM, June 14 (CP Cable). — Score card in the first England-Australia cricket test match follows:

England—First innings 658 for eight, declared.

Australia—first innings 411.

Australia—Second innings:

J. H. Fingleton, c Hammond b Edrich 40.

W. A. Brown, c Paynter b Verity 133.

D. G. Bradman, not out 144.

S. J. McCabe, c Hammond b Verity 39.

A. L. Hassett, c Compton b Verity 2.

C. L. Badcock, b Wright 5.

B. Barnett, Lbw b Sinfield 31.

F. Ward, not out 7.

Extras 26.

Total (for six wickets) 427.

W. J. O'Reilly, L. O'B. Fleetwood-Smith and E. L. McCormich did not bat.

Fall of wickets—1-89; 2-259; 3-331; 4-337; 5-369; 6-417.

Bowling—				
	0		4	2
K. Farnes	24	2	78	0
W. R. Hammond	12	6	15	0
D. Wright	37	8	85	1
R. Sinfield	35	8	72	1
H. Verity	42	27	102	3
W. Edrich	13	2	39	1
C. J. Barnett	1	0	10	0

BIG LEAGUE BASEBALL SCORES

NATIONAL LEAGUE

Pittsburgh 3 9 2
New York 5 9 1
Bauers and Todd; Schumacher and Danning.

St. Louis 4 12 1
Philadelphia 3 7 1
C. Davis and Owen; Mulcahy, Lamaster and Atwood, Clark.

Chicago 5 9 0
Boston 2 7 1
Carleton and O'Dea; Fette, Erickson and Mueller.

AMERICAN LEAGUE

New York 7 7 1
Chandler, Murphy and Dickey; Lee, Gabler and Sewell.

Washington 7 11 0
Cleveland 6 8 4
Deshong, Hogsett and R. Ferrell; Humphries, Milnar, Harder, Allen and Pytlak.

Philadelphia 8 13 0
Detroit 2 8 2
Nelson and Hayes; Kennedy, Auker and York.

Boston 5 9 3
St. Louis 3 7 0
Grove, Wilson, McKain and Desautels, Peacock; Newsom and

MINISTER TO SPEAK, TRACK AND FIELD SPORTS, CONCERT, DANCE DOMINION DAY PROGRAM HERE

An address by Hon. F. M. MacPherson, minister of public works, parades, kiddie's sports, a track and field meet, a fireworks display, a concert and dance, are features of the annual Dominion day program, planned by the Nelson Canadian Legion Bugle band.

There'll be fun for young and old on the big day, but as usual the kiddies' entertainment will receive emphasis. Free candy, ice cream and nickels for the races will be given.

A comic parade of kiddies from the Legion to the Recreation grounds where kiddies sports will be held, will open the day. Flat races, novelty races and bicycle races will be included in the kiddies' sports.

Two bands, the Trail Canadian Legion Brass band and the Nelson Bugle band; Boy Scouts and Cubs, school kiddies and decorated bicycles, will make up the parade opening the afternoon activities.

Dominion day exercises at the cenotaph, marked by Hon. F. M. MacPherson's address, will follow this parade. Mayor N. C. Stibbs will be chairman of the exercises.

DISTRICT MEET

Trail, Rossland, Kaslo, Grand Forks, and Nelson athletes are expected to take part in the big track and field meet, feature of the afternoon program. A third parade, with the Nelson and Trail bands taking part, a band concert by the Trail Legion brass band at the Vernon street stand, a fire works display, and a monster dance, will wind up the celebration.

AUSTRALIANS FORCE A DRAW BY RUNNING UP 427 FOR 6 WICKETS

Next Test Match With England to Start June 24

NOTTINGHAM, England, June 14 (CP Cable)—England and Australia drew in the first cricket test match of the five-game series today. Following England's record-breaking total of 658 runs for eight wickets declared, Australia compiled 411 and following on had more 427 for six when play closed.

Today's game marked the 30th draw in Anglo-Australia contests since the series started in 1876-77. The Aussies—present holders of the mythical "Ashes"—have won 56 games and England 54.

Staged on Nottinghamshire's ground, Trent Bridge, the game was notable chiefly for breaking of long-standing records and great feats by players on both teams.

The closing stage of the game was marked by Australia's dogged and succesful effort to force the draw after being behind 247 runs on the first innings.

Australia's policy was shown clearly late yesterday when J. H. Fingleton and W. A. Brown started in the second innings. For the remainder of the day and throughout today's play the tourists adhered to stonewall tactics despite repeated barracking.

Don Bradman, Australian captain, was no exception and the crowd jeered frequently as his score slowly mounted. The great batsman made 144 not out for his 13th century against England in test cricket but he took six hours to do it. His feat set a new mark, Jack Jobbs, noted English batsman, holding the record with 12 hundreds in Anglo-Australian contests.

The Australian skipper was given greatest assistance by W. A. Brown who compiled 133 in a little more than five hours.

Stanley McCabe, vice-skip of the visiting team provided the feature of the game with a rollicking 232 in his first innings. In direct contrast to today's stolid batting McCabe made his runs in less than four hours.

Edward Paynter's 216 not out was the highest score in the English innings which produced three other centuries. C. J. Barnett made 126, Denis Compton 102 and Leonard Hutton 100.

Kenneth Farnes who took four Australian wickets for 106 runs in the first innings failed to capture one today. Hedley Verity dismissed three men for 102 and Douglas Wright, Reginald Sinfield and William Edrich one each.

The next test will start June 24 at Lord's famous home of the Marylebone Cricket club in London.

FIGHTS

By The Canadian Press

DES MOINES, Ia.—Johnny Paycheck, 184, Des Moines, outpointed Charlie Belanger, 182, Winnipeg, (10).

ASHVILLE, N. C. — Steve Dudas, 195, Edgewater, N. J., knocked out Young Jack Moran, 185¾, Shenandoah, Pa., (4).

TORONTO — Small Montana, San Francisco, 108, outpointed Pancho Villa, Mexico, (10).

French Net Star

Ranked No. 2 on the French tennis list is Bernard Destremeau, above, a rapidly improving player, but still quite a bit off the superlative standard set by Cochet, Lacoste, et al. Destremeau bowed to Don Budge in the quarter finals of the French hard court championships.

REMEMBER WHEN?

By The Canadian Press

Lefty Grove pitched Baltimore Orioles to a 10-0 victory over Toronto Maple Leafs in the International Baseball league at Baltimore 15 years ago today. He allowed six hits. Grove went to Philadelphia for a reported $109,000 in 1925 and nine years later was traded to Boston Red Sox.

Old Kentucky CIGARETTES

Good Spirits

EVERYONE KNOWS THAT.. H B C means Hudson's Bay Company.

SOME KNOW THAT..... B. P. means "BEST PROCURABLE."

BUT DO YOU KNOW THAT.. HUDSON'S BAY BEST PROCURABLE SCOTCH WHISKY is really what the name implies?

It contains some of Scotland's oldest and finest Malts, beautifully blended, so that when it reaches Canada it is really and truly the "BEST PROCURABLE" Scotch Whisky.

Have you tried it lately?

40 oz. - $4.85
26½ oz. - $3.25

58-16

Hudson's Bay Company

This advertisement is not published or displayed by the Liquor Control Board or by the Government of British Columbia

Old Country palates

PREFER LABATT'S EXTRA STOCK ALE

$2.50 A DOZEN

People who grew up in the tradition of fine ales agree that LABATT'S *Extra Stock* has exactly the right combination of mellow richness and appetizing tang. It is made from an old English recipe with Western Barley Malt, a blend of British Columbia and Bohemia Hops *and* the famous deep-well water of London, Canada. Try a case and *taste* the difference.

This advt. is not published or displayed by the Liquor Control Board or by the Govt. of British Columbia

Anyone Who Has an Eye for Opportunity Has an Eye for These Ads

Mrs. H. H. Pitts Speaks at South Slocan Meeting

BONNINGTON, B. C.—Bonnington and South Slocan Women's institute heard Mrs. H. H. Pitts of Nelson member of the Federated board speak on general matters of interest. The Peace Garden, the proposed Women's Institute magazine, handicrafts, demonstrating pretty and useful knitted articles. She stressed the importance of the institutes making the objective of $10,000 for the Martha Scott endowment fund of which $5000 had already been realized.

The conveners for the Nelson fair exhibit were appointed:

General conveners Mrs. J. D. Yeatman and Mrs. W. C. Motley.

Novelties—Mrs. W. A. MacCabe.

Sewing — Mrs. H. H. James.

Dairy produce — Mrs. C. Anderson.

Home cooking — Mrs. W. T. Jones.

Canned goods — Mrs. J. Laurie and Mrs. P. Horlick.

Mrs. Yeatman, Mrs. Humphry, Mrs. Motley and Mrs. Nixon turned in $8.25 from a military whist they had sponsored.

Mrs. J. Murray, Mrs. C. Davidson, Mrs. W. A. MacCabe, and Mrs. H. James gave their donation of $1.00 in lieu of entertaining.

Mrs. Whiteley reported on the education committee. It was decided to give $5.00 as usual to the pupil making the highest marks in grade VIII in the district.

Mrs. E. J. Bowkett was entertainment hostess. Bagatelle was played Mrs. G. Biddlecombe winning the prize for the highest score. Mrs. Motley was hostess for tea assisted by Miss Phyllis Motley and Mrs. G. Biddlecombe.

Members attending were Mrs. Motley, Mrs. Humphry, Mrs. John Avis, Mrs. E. Anderson, Mrs. W. A. MacCabe, Mrs. J. D. Yeatman, Mrs. W. Lister, Mrs. Turner Lee, Mrs. W. Whiteley, Mrs. J. Murray, Mrs. E. J. Bowkett, Mrs. W. T. Jones, Mrs J Laurie, Mrs. G. Biddlecombe, Mrs. H James, Mrs. P. Horlick, Mrs. C. G. Fenwick, Mrs. H. Nixon and Mrs. A. Willey.

Visitors were Mrs. H. H. Pitts, Mrs. C. H. Bland, Mrs. G. M. Hilbecque, Mrs G. Darron and Miss Phyllis Motley.

Social . . . NEW DENVER

NEW DENVER, B.C.—Mrs. L. Crary and daughter, Navene, left Wednesday for Cardston, Alta., to reside.

Miss Helen Van Bram, R.N., of Cranbrook, is relieving at the local hospital.

Mrs. F. M. Brady has returned from visiting Victoria.

Mrs. J. Greer was a visitor to Nelson.

Miss Nettie Sutherland of Nakusp was a visitor to town Thursday.

Miss E. Tattrie of Silverton was a visitor in town Thursday.

Miss Victoria Halorwitch of Rossland is visiting here.

Mr. and Mrs. T. Burley of Silverton were visitors in town Thursday.

Mr. and Mrs. R. Harding and son were in town Thursday from Burton, visiting relatives.

Mr. and Mrs. A. B. S. Stanley and two sons of Nakusp were visitors in town Thursday.

Mr. and Mrs. J. M. Boates and family of Sandon were visitors in town Thursday.

T. Armstrong of Slocan City was a guest of his daughter, Mrs. M. Shannon Thursday.

Mrs. G. Palethorpe of Nelson spent Thursday in town.

E. Giegerich of Kaslo was a visitor in town Thursday.

Mr. and Mrs. C. Horrey and baby of Nakusp were guests of Mr. and Mrs. J. Draper Thursday.

Dr. and Mrs. A. Francis and Mr. and Mrs. A. Avison motored to Nelson Friday.

Mrs. Charles Kennett of Waneta is visiting relatives in town.

Mrs. A. Francis, Mrs. J. Dewar, Mrs. J. Taylor and Mrs. J. Greer were New Denver delegates to the Women's institute conference at Nelson.

Mrs. W. Cliffe of Greenwood, a former resident of New Denver, is a guest of Mrs. E. Kirkwood.

Mrs. G. Stewart of Edgewood was a guest of her daughter, Mrs. J. H. Nesbitt.

Miss R. Miller, R.N., left Friday for Calgary.

Mrs. C. I. Vandergrift was a Saturday visitor to Nelson.

A. Schnaeble and S. A. Christopherson left Monday for the Pend d'Oreille.

Social . . . WARDNER

WARDNER, B.C. — H. Simpson spent the week-end in town.

Miss R. Muir spent the week-end with her parents, Mr. and Mrs. W. Muir.

Those from out of town attending the dance Friday night were Mr. and Mrs. Mackin of Bull River; T. Williamson, J. Bellanger, Miss V. Sheridan and Miss E. Sheridan of Elko; Miss Linsay Atwood and Raymond Atwood of Jaffray; A. Jones of Mayook.

Mr. and Mrs. G. Johnson and B. Embree motored to Cranbrook Saturday.

T. Hepner, Mrs. H. Renstrom, Miss K. Coffay and Miss F. Holmes motored to Fort Steele Saturday.

Mr. and Mrs. Forbes of Calgary visited Mr. and Mrs. Muir for a few days.

V. Rhine and H. Renstrom spent the week-end here.

Those motoring to Cranbrook on Saturday evening were Mr. and Mrs. F. W. Thompson, Miss S. Mobery, Miss C. Hamrin, G. Thompson, Mr. and Mrs. Carlson and G. Carlson.

Mr. and Mrs. R. Richmond and daughter Jocelyn have returned home.

Mr. and Mrs. C. Anderson of Jaffray were visitors to town Saturday.

M. Stevinski visited here Sunday.

Mr. and Mrs. H. Thompson and family motored to Fernie Sunday.

F. Hern was a visitor to town Sunday.

J. Martinos motored to Canal Flat Sunday.

SLOCAN SCOUTS GATHER AT RANCH

SLOCAN CITY, B. C. — Friday evening at Hazel Brook Farm, the home of Mr. and Mrs. W. E. Warner, the Boy Scouts met, Mr. Warner, Scoutmaster, presiding.

Those present were Keith Purney, Harvard Warner, David Ewing, Charles and Harry Sherwood, Norman and Douglas Warner.

Refreshments were served by the boys.

For the summer the meetings will be held at the Scoutmaster's home, Hazel Brook Farm.

Social . . . SLOCAN CITY

SLOCAN CITY, B. C. — Mr. and Mrs. Carl Broadman and Mrs. Emili Thuring and her son, C. Thuring were at Nelson Thursday to attend the Catholic centenary.

Miss Beth Gage spent the week end at Trail.

Mrs. Heltz, who was visiting Penticton, has returned.

Howard M. Parker of the Trail teaching staff, and Warrirck Parker of Trail, spent the week end at their home here.

Miss Monica C. Brown of Trail spent the week end here with her grand parents, Mr. and Mrs. D. B. O'Neail.

SLOCAN CITY, B. C. — H. Parker, J. Boisvert, Alex Ewing and Watson Middleton, attended a joint war veterans' meeting at Appledale Wednesday.

W. E. Warner is a patient at Slocan Community hospital, New Denver.

Mrs. R. Cook was a visitor to New Denver Wednesday.

R. Fairbanks, foreman at the Ottawa mine, was a visitor to New Denver.

Mrs. K. Popoff, president of the Women's Institute and Mrs. W. E. Graham, attended the Women's Institute convention at Nelson.

Lindo Michiele and Guiseppe Trorant of Port Alice, Vancouver Island, were guests of Mr. and Mrs. F. Paqura and family during the week.

Miss Nancy Paqura returned to Trail with her father Thursday evening to visit for a week.

Miss Enid Graham who was visiting relatives at Nelson for two weeks has returned.

SLOCAN CITY, B. C. — R. G. Warner, who represented Slocan Lodge No. 40 at grand lodge at Vancouver returned Sunday.

B. E. O'Neail of Thrums spent the week-end at his home here.

Miss Hazel Hulls of Nelson was a week-end guest of Mr. and Mrs. D. B. O'Neail.

Mr. and Mrs. D. Groslin and two young children of Trail are guests of Mrs. Groslin's father, C. B. Tipping here.

Mrs. D. McNeish was at Nelson Thursday to visit her husband, a patient at Kootenay Lake General hospital.

Mrs. J. P. Sutherland was a visitor to Nelson Thursday.

Miss L. J. Reynolds spent Monday at Nelson.

Social . . . MOYIE

MOYIE, B.C. — Mr. and Mrs. Blinston and family have taken up residence at Cranbrook, after residing in Moyie for over a year.

Mr. and Mrs. William Rankin and daughter, Patricia, of Cranbrook were Wednesday visitors at the Whitehead home here.

Frank Muise of Nelson is visiting Mr. and Mrs. V. H. Sanders.

Jack Finley has taken over the Moyie garage, relieving Clive Bateman.

Mrs. Ernest Danielson and La Vaune Conrad spent Saturday evening at Cranbrook guests of Mr. and Mrs. Fred Hyde.

Mr. and Mrs. William Vallance of Chapman Camp visited J. W. Fitch and R. A. Smith here.

Mr. and Mrs. McCarthney of Yahk have taken up residence in the A. J. Smith residence here.

Mrs. J. V. Kershaw, Mrs. Fulton and Mr. and Mrs. Beck, Glen Ray Beck, Mrs. Newman and Betty Ann Newman visited Kimberley at the week-end.

Jessie Jane Whitehead has been confined to bed with tonsilitis.

Mr. and Mrs. Jack Finley, Mrs. P. N. Conrad and Mrs. J. Whitehead spent Thursday at Kimberley, guests of Mr. and Mrs. Mike Bonner.

Mr. and Mrs. Louis Desaulniers and son, Neil, were week-end guests at the Braiden home here.

Mr. and Mrs. Lewes, Mr. and Mrs. Bobby Muirhead and Ed Farstad, all of Cranbrook, were Sunday guests at the Whitehead home.

Mr. and Mrs. Clifford Oughtred and son spent the week-end at their Moyie summer home, across Moyie lower lake at the north end.

Mrs. Mansfield of Spokane was a guest of Mr. and Mrs. Beck. Mrs. Mansfield is Mrs. Beck's cousin.

Mrs. Fulton was hostess to the United Church Aid June 7, at the home of Mr. and Mrs. J. V. Kershaw.

Hilda Crellin Guest of Honor at New Denver

NEW DENVER, B.C.—Miss Hilda Crellin was a guest of honor at a birthday party given by her mother, Mrs. R. W. Crellin, June 8.

Games and contests were followed by supper served by Mrs. Crellin. The table was centred with a lovely birthday cake.

Invited were Marjorie Francis, Lizzie and Blanche Meers, Olive Tattrie, Marguerite Campbell, Hazel Flint, Margeret Broughton, Florence Picard and Dagmar Olsen.

IS HOSTESS AT WARDNER

WARDNER, B.C.—Mrs. J. Lawson entertained at luncheon and bridge Saturday, honoring her daughter, Mrs. C. Bunge, who is visiting her here.

Bridge and monopoly were played. Mrs. Kievill won the prize for highest bridge score, Mrs. Hamrin winning consolation. Mrs. Jacobson won the prize for monopoly and Mrs. Olson consolation.

Invited were Mrs. T. Renick, Mrs. A. Kievill, Mrs. L. Dorec, Mrs. L. Lovick, Mrs. H. Fisher, Mrs. C. Hamrin, Mrs. B. Embree, Mrs. F. Thompson, Mrs. E. Olson, Mrs. A. Jacobson and Mrs. H. Thompson.

Busy Week in the Castlegar Court

CASTLEGAR, B. C.—Infractions of traffic and vehicle regulations provided a busy week for Stipendiary Magistrate J. Speakman in Castlegar police court.

G. A. Scott of Castlegar was fined $5 when he pleaded guilty to a charge of operating a car with defective brakes.

G. A. Walker of Trail was fined $5 when convicted of operating without a chauffeur's licence, and was given a suspended sentence of 30 days when convicted on a charge of having no carrier's licence. He had pleaded not guilty to both charges.

For failing to stop when overtaken by a police car sounding a siren, Frank Webster of Trail was fined $5. He had pleaded not guilty.

Convicted on the same charge, Leonard Postil was given suspended sentence. Mr. Baker of Trail appeared for the defence.

Carrying passengers for hire, without a carrier's licence cost George Lipsack of Castlegar a $5 fine. He pleaded not guilty and was convicted.

Social . . . Nakusp

NAKUSP, B. C.—Mr. and Mrs. R. Buerge and son, Oliver, left for Vancouver Thursday.

W. Jenkins motored to town from Arrow Park Saturday.

Miss Olga Steenhoff left Friday for Salmo to visit Mr. and Mrs. B. Steenhoff.

J. Menzies was in town from Glendavon Friday.

Mrs. W. Kennedy and daughter Betty Lou of Arrow Park spent Saturday in Nakusp.

Miss Mae Simpson of Burton was in town Saturday.

Miss N. Johnson spent the week end in Nelson.

Mr. and Mrs. R. Harding and Mrs. Harding's sister, Miss Jean Mizera, were visitors in town from Burton Saturday.

J. Robins of Arrow Park was in town Saturday.

Mrs. W. Carruthers of Nelson was a week end visitor to Nakusp.

Mrs. O. Steenhoff returned Thursday from Salmo where she visited her son and daughter-in-law, Mr. and Mrs. Bert Steenhoff.

Mr. and Mrs. H. Hiltz were week end visitors to Nelson.

L. Truscott, principal of Nakusp public school spent the week end at his home at Nelson.

Mrs. H. E. Nucich of Trail visited in Nakusp en route to Revelstoke.

Mrs. D. Lyons of Arrow Park was in town Friday.

C. Horrey was a visitor to Nelson Friday.

Mrs. F. Rushton returned Friday after attending the Women's Institute conference at Nelson.

Mr. and Mrs. T. Reid and two children of Trail are visiting at the home of Mrs. Reid's parents, Mr. and Mrs. W. H. White.

Miss Audrey Wilson of Arrow Park spent Saturday in town.

Mr. and Mrs. J. Lindsay of Inonoaklin Valley were Friday visitors to Nakusp.

Visitors in town from Burton Friday included W. Williams, J. Dawson, R. Johnson, B. Baker, L. Robson.

Mrs. G. Lea of Arrow Park was among the shoppers in Nakusp on Friday.

Mrs. P. Evans of Burton was a guest at the home of Mr. and Mrs. C. Turner.

W. Sweeting of Arrow Park was a visitor here on Friday.

Mrs. O. Karston of Glendevon is visiting her parents Mr. and Mrs. W. Vinall.

Social . . . PROCTER

PROCTER, B.C.—Mrs. Sam Bonacci spent Thursday at Nelson attending the Centenary.

Mrs. W. A. Ward has returned after several days at Nelson. She was a delegate at the Women's institute convention.

Mrs. F. Parnaby was at Nelson Thursday for the pageant.

Capt. and Mrs. W. Haig-Smellie had as their guests Tuesday, their daughter, Mrs. Robert Kirkland and her daughter, Joan of Nelson.

Mrs. Joseph McMullin was a Nelson visitor Saturday.

Miss Mary Robacs who spent a month at Procter left Saturday for her home at Sirdar.

Mrs. Albert Crosby and daughter, Miss Alice Crosby were week-end visitors to Nelson.

Miss Morag MacKinnon, R.N. left Sunday for Trail where she has accepted a position on the Trail-Tadanac hospital staff.

Mrs. Ike Janzen and infant daughter, Mr. and Mrs. Oscar Johnson and family, Mrs. W. A. Soles and Miss Phyllis Exton were among week-end visitors in Nelson.

Mr. and Mrs. Sam Bonacci and son Johnny spent the week-end visiting relatives at Trail.

A. M. Major was a shopper at Nelson Saturday.

Farewell Party, for Miss Crary at New Denver

NEW DENVER, B.C.—A surprise farewell party was held in honor of Miss Navene Crary on the eve of her departure with her mother, Mrs. L. Crary, for Cardston, Alta., to reside.

Games were followed by supper.

Present were Lizzie Meers, Blanche Meers, Hilda Crellin, Marjorie Francis, Florence Picard, Margaret Broughton, Dawn Shannon, Navene Crary, Mrs. M. Shannon and Mrs. L. Crary.

Pool Hall Built for Castlegar

CASTLEGAR, B.C.—Among new places of business erected in Castlegar is a pool-room and barber shop.

ROCHESTER, Eng. (CP) — The little ferryboat Royal Daffodil which played a gallant part in pushing the British cruiser Vindictive up to the mole for the assault on the Germans at Zeebrugge April 23, 1918, is

Nelson Daily News

Member of the Canadian Daily Newspapers Association

TELEPHONE 144

Private Exchange Connecting to All Departments

Subscription Rates

Single copy ..... $ .05
By carrier, per week ..... .25
By carrier, per year 13.00

By mail in Canada to subscribers living outside regular carrier areas, per month 60c; three months $1.80; six months $3.00; one year $6.00.

United States and Great Britain, one month 75c; six months $4.00; one year $7.50.

Foreign countries, other than United States, same as above plus any extra postage.

Classified

Advertising Rates

11c a Line

(Minimum 2 Lines)

2 lines, per insertion	$ .22
2 lines, 6 consecutive insertions (6 for the price of 4)	.88
3 lines, per insertion	.33
3 lines, 6 consecutive insertions	1.32
2 lines, 1 month	2.86
3 lines, 1 month	4.29

For advertisements of more than three lines, calculate on the above basis.

Box numbers 11c extra. This covers any number of insertions.

ALL ABOVE RATES LESS 10% FOR PROMPT PAYMENT

BIRTHS

GRAHAM — To Mr. and Mrs. Glen Graham of Crescent Valley, in Kootenay Lake General hospital, June 10, a son, Harold Elwen.

GILBERT — To Mr. and Mrs. Bud Gilbert, at Arrow Lakes hospital, Nakusp, June 10, a daughter.

HELP WANTED

COMPETENT GIRL OR WOMAN for the position of cook. Apply to Mrs. S. G. Blaylock at Lakewood, Nelson, B. C., until June 20. After June 20, apply to Trail, B. C. (1918)

BOY ON RANCH. GOOD DRY Milker. Apply Box 517, Rossland. (1945)

SITUATIONS WANTED

Rate for advertisements under this heading 25c for any required number of lines for six days, payable in advance.

WOMAN WANTS POSITION IN school, institution, hotel or private home. First class cook, bread, pastry, short orders. Very good references. At liberty July 1. Write Mrs. J. E. Bennett, care of 1417 Stanley St., Nelson, B. C. (1913)

A REFINED ELDERLY WOMAN will give services for a limited time (the care of a semi-invalid or light housekeeping) in exchange for room and board. Box 1911 Daily News, or call Mrs. B. N. W., Strathcona hotel, Nelson, B. C. (1911)

COURTEOUS & EXPERIENCED store clerk, 24, with or without ½ ton panel deliv. truck. Best of references. Thorough knowledge of city. Ph. 605. (1927)

CAPABLE WOMAN, CHILD 5, wants respectable position, house keeping or country hotel. Write to Box 1916 Daily News. (1916)

EXPERIENCED HOTEL COOK OR chambermaid wants work. Two years experience at each. Box 1829 Daily News. (1829)

CAPABLE EXPERIENCED GIRL wishes position as dishwasher in cafe or as chambermaid in hotel. Phone 231L3. (1870)

YOUNG MAN WANTS WORK. blacksmith by trade. Go anywhere. Please write Box 1876. Daily News. (1876)

BAKER, ALL ROUND MAN, DEsires position, go anywhere. R. J. Strachan, care of Stirling hotel. Nelson. (1944)

YOUNG GIRL WANTS HOUSEWK. for July and August. Will work very cheaply. Phone 281. (1952)

SITUATIONS WANTED (Continued)

EXPERIENCED GIRL DESIRES work of any kind. Apply Annable block down stairs or Ph. 336. (1947)

CAPABLE EXPERIENCED GIRL wishes work by the hour. 25c hour Phone 231L3. (1870)

PERSONAL

WE HAVE HELPED HUNDREDS to obtain positions as Letter Carriers, Postal Clerks, Customs Examiners, Clerks and Stenographers, etc., and can help you. Write us for proof and free information M. C. C. Schools Ltd., Winnipeg Oldest in Canada (218)

FILMS DEVELOPED 35c, INCLUDing 8 sparkling Velox prints and one 5 x 7 double weight enlargement. Remit with order. Strand Photo Service, 626 West Hastings St., Vancouver, B. C. (1556)

MEN'S SUPERFINE QUALITY sanitary rubber. Send $1.00 for 18 unexcelled. Also LATEX at 25 for $1.00. Mention which. BURRARD SPECIALTY Co., 18 Hastings St., W. Vancouver. (213)

HAVE YOUR RUGS & CARPETS thoroughly cleaned the Schrader Way. Satisfaction Grtd. Ph. 564 or write for estimates and list of satisfied cstmrs. Home Rug Cleaners. (1826)

FLOOR SURFACING — OLD floors resurfaced to look like new. Also new floors surfaced. For estimates Ph. 273-Y. (1713)

GENUINE LATEX SPECIAL GTD. 25 for $1.00 or jiffy prepared 18 for $1.00 (free catalogue) National Importers. Box 244, Edmonton. (214)

METROPOLE HOTEL VANCOUver, $1.00 per day up. Private bath $1.50. Best value in Vancouver, 320 Abbott St. (1062)

DRSMAKING, EXPERT FITTING. Wk. gtd. Rsble. Rm. 35 Strathcona (1856)

PROPERTY, HOUSES, FARMS

GOOD FARM LANDS FOR SALE on easy terms in Alberta and Saskatchewan. Write for full information to 908 Dept. of Natural Resources, C. P. R., Calgary, Alta (228)

HOUSE, 20 x 26, 2 CORNER LOTS. Garden. Low price. Accept light car or truck part payment. Box 1929 Daily News. (1929)

FOR SALE 3 GD. CLTVD. LOTS. Fenced. $200. F. Foster, 1702 Fall. (1949)

FOR RENT, HOUSES, ROOMS AND APARTMENTS

JULY & AUGUST FURN. BUNGAlow. Central position. Box 1933 Daily News or Ph. 637R. (1933)

MOD. UNFURN. HOUSE IN FAIRview. 4 rms., bath. 118 Chatham. (1951)

FURNISHED HOUSEKEEPING rooms for rent. Annable Block. (219)

1, 2 and 3-ROOMED APARTmts., reasonable. Strathcona hotel (1793)

FURN. APARTMENT. $20 MONTH July or Aug. Box 1894 Daily News. (1894)

5 RM. UNFURN. SUITE, ALSO furn. suites. Kerr Apartments. (220)

TERRACE APTS. Beautiful modern frigidaire equipped suites. (221)

NEWLY FURNISHED SUITES. Apply 140 Baker street. (1863)

FURNISHED HOUSE FOR JULY and August. Ph. 304L. (1893)

2 HOUSEKEEPING ROOMS FOR rent. 615 Victoria St. (1925)

FOR RENT, 5 ROOM UNFURN. house. 1011 Fourth St. (1930)

2 OR 3 ROOM FURN. APT. BOX 1932 Daily News. (1932)

HOUSE, NEWLY REDECORATED Silica St. Ph. 662. (1832)

FOR SALE

PIPES, TUBES, FITTINGS NEW AND USED
Large stock for immediate shipment
SWARTZ PIPE YARD
1st Avenue and Main St.
Vancouver, B. C. (216)

PIPE AND FITTING
CANADIAN JUNK Company, Ltd
250 Prior St. Vancouver, B. C (215)

SACKS, BAGS ALL KINDS ALSO Pipe & Fittings all sizes — Active Trading Co., 916 Powell Street. Vancouver. (1499)

I. H. C. H. P. HAY PRESS. A-1 condition. DeLaval crm. separator No. 10. H. Sundstrom, Burton, B. C. (1871)

LIGHT DOUBLE SPRING WAGON in good condition. Cheap. Apply Fairview Fuel Co., Nelson. (1926)

SHARPLES CREAM SEPARATOR. No. 3, in good working order. Mrs H. Nixon, Perry Siding. (1923)

FOR SALE — BARRELS, KEGS. sugar sacks, liners. McDonald Jam Co., Ltd., Nelson, B. C. (217)

1 GAS PUMP AND TANK CHEAP for cash. Mrs. A. Carter, Kingsgate. (1895)

FOR SALE, MILK CANS. TENS, eights, fives. Dominion Dairy. (1920)

STANDING HAY FOR SALE. PASture for rent. Ph. 199L3. (1931)

LAUNCHES AND BOATS

LARGE BOATHOUSE WELL CONstructed cedar float. Complete with two long gangways. Cash $30. Mrs. Brenilson, Balfour, B. C. (1891)

MOTOR BOAT FOR SALE. APPLY 1011 Front St. or Ph. 928R. (1888)

GOOD LAUNCH FOR SALE. Cheap for cash. Ph. 835Y. (1659)

SUMMER HOMES, RESORTS AND CAMPS

SUMMER COTTAGES AT KOOtenay Bay. $10, $15, $25 month. One, two and three rooms with screened verandah. Fully furnished. Apply Storekeeper. (1528)

AUTOMOTIVE

1938
HUDSON 112
The car with the dual safety brakes.
VICTORIA COUPE
$1198.50
BUTORAC MOTORS
1225 PINE AVE. TRAIL, B.C. (704)

A SNAP — ONE CAR, COACH, IN perfect running order. $80. Full price. Ap. Phone 525-L2. (1939)

FOR SALE 1928 ERSKINE STUDEbaker Sedan. 619 Mill St., Ph. 61R. (1937)

WANTED

WANTED POLE SAW MANDREL. Particulars Box 1860 Daily News. (1860)

LOST AND FOUND

To Finders
If you find a cat or dog, pocketbook, jewelry or fur, or anything else of value, telephone the Daily News. A "Found" Ad. will be inserted without cost to you. We will collect from the owner.

LOST
A Siamese Cat (male). Cream and brown coloring. $10.00 reward.—Mrs. G. C. Gardner, Kaslo, B. C. (1917)

LOST — BROWN AND WHITE Springer Spaniel, pup. Female. Phone 157Y. (1842)

LOST — ONE TRUCK END GATE. Reward. Ellison Milling and Elevator Co. (1915)

An Ad Here Is Your Best Agent

Business and Professional Directory

Assayers

E. W WIDDOWSON, PROVINCIAL Analyst, Assayer, Metallurgical Engineer. Sampling Agents at Trail Smelter. 301-305 Josephine St., Nelson, B. C. (182)

GRENVILLE H. GRIMWOOD Provincial Assayer and Chemist. 420 Fall Street, Nelson, B. C., P. O Box No. 9. Representing shipper's interest, Trail, B C. (183)

HAROLD S. ELMES, ROSSLAND. B C Provincial Assayer, Chemist Individual Representative for shippers at Trail Smelter. (184)

Chiropractors

J. R. McMILLAN, D. C., NEURO calometer, X-ray. McCullock Blk (185)

W. J. BROCK, D. C., 16 years' Exprnc Ph. 969 Gilker Blk. Nelson (186)

Funeral Directors

SOMERS' FUNERAL HOME
702 Baker St. Phone 252
Cert. Mortician Lady Attendant
Modern Ambulance Service (190)

Insurance and Real Estate

ROBERTSON REALTY CO., LTD Real Estate, Insurance, Rentals 347 Baker St., Phone 68. (191)

C. D. BLACKWOOD. Insurance of every description. Real Est. Ph. 99. (192)

H. E. DILL, AUTO AND FIRE INsurance, Real Estate. 532 Ward St. (193)

SEE D. L. KERR, AGENT FOR Wawanesa Fire Ins. For better rates (194)

J. E. ANNABLE, REAL ESTATE Rentals, Insurance. Annable Blk (195)

CHAS. F. McHARDY, INSURANCE. Real Estate. Phone 135. (196)

R. W. DAWSON, Real Estate, Insurance. Rentals. Next Hipperson Hardware, Baker St. Phone 197. (197)

Second Hand Stores

WE BUY, SELL & EXCHANGE furniture, etc. The Ark Store. (20?)

THE HOME FURNITURE. WE buy, sell & exchange. also repair and upholster. 413 Hall St. (1575)

Corsets

Sample Sale Spencer Corsets, M. W. Mitchel, 370 Baker St. Ph. 668. (187)

Engineers and Surveyors

BOYD C. AFFLECK, Fruitvale. B.C. British Columbia Land Surveyor. Reg. Professional Civil Engineer. (188)

H. D. DAWSON, Nelson, Engineer & Surveyor (1922)

Machinists

BENNETT'S LIMITED
For all Classes of Metal Work, Lathe Work, Drilling, Boring and Grinding. Motor Rewiring, Acetylene Welding.
Telephone 593 324 Vernon Street (199)

H E STEVENSON, Machinists, Blacksmiths, Electric and Acetylene Welders. Expert workmen. Satisfaction guaranteed. Mine & Mill work a specialty. Fully equipped shop. Ph. 98, 708-12 Vernon St., Nelson. (201)

Mine & Equipment Machinery

E. L. WARBURTON, Representing C. C. Snowdon, Oils, Greases, Paints, etc. Agt., Mine Mchnry. & equipt., etc. Steam coals Office Chamber of Mines, Ph. 994. Box 28, Nelson. (203)

Photography

NOW IS THE TIME TO HAVE REprints made from your negatives for mounting in albums. Never fade prints, 3c each. Films developed and printed 25c. KRYSTAL PHOTOS, Wilkie, Sask. (205)

Sash Factory

LAWSON'S SASH FACTORY, Hardwood merchant. 273 Baker St. (206)

Watch Repairing

When SUTHERLAND repairs your watch it is on time all the time. 345, Baker St., Nelson. (209)

FOR WANT AD SERVICE PHONE 144

Market and Mining News

New Cold Storage Plant to Be Built by Long, Allan & Long, Ltd.

CRESTON, B. C. — Back from a visit to the wholesale trade at Edmonton, Calgary, Medicine Hat, Swift Current, Regina and Moose Jaw, confident that the prairies will harvest a satisfactory grain crop, C. W. Allan, managing director of Long, Allan & Long, limited, announced that the firm will this year enlarge and improve its warehouse facilities.

Among betterments planned is the providing of a modern cold storage plant that will accommodate 15,000 boxes of apples.

This will be accomplished by an extension to the present warehouse at Erickson, made possible by securing additional land alongside the big new packing shed erected immediately after the fire of 1935 The new shed will give room to handle an additional 10,000 boxes. Work on this will get under way shortly.

The cold storage unit for 15,000 boxes will be secured by reconstructing part of the existing warehouse into a two story structure and in the rebuilt space the cold storage plant will be installed. Plans for this are being prepared.

With the year increase in the local crop of McIntosh Reds, particularly, Mr. Allan is convinced cold storage must be provided, and with a steadily increasing tonnage to handle this storage will have to be provided for the 1938 crop.

While in Regina, Mr. Allan was guest at a complimentary banquet tendered J. B. Lander of the C. H Robinson brokerage house in that city, which was attended by fruit jobbers from all points in Saskatchewan, giving him an opportunity to make the acquaintance of a great number of buyers the local firm had not hitherto contacted.

WHEAT SOARS AT WINNIPEG

WINNIPEG, June 14 (CP). — North American wheat futures zoomed four cents or more today on continued serious rust and root damage reports from the United States southwest winter wheat belt. Winnipeg futures closed 4⅜—3¾ cents higher, July $1.10⅝, October 87¾-88, December 85¾—⅞ cents.

July wheat opened more than two lower at $1.04 and specularly jumped 7¼.

July's five-cent allowable advance was assisted by light offerings.

October and December were more than four cents higher near the close.

Fears the United States winter wheat estimates, averaging 810,000,000 bushels recently, would undergo drastic reductions, indications crop damage could not be estimated accurately until harvesting has well advanced and reported appearance of black rust damage in Nebraska providig buying stimulants. Kansas faced black rust and failure of roots to feed plants in the majority of wheat fields.

TWIN TO MARRY TWIN

HOLLYWOOD, June 14 (CP). — One of the Stroud twins will marry one of the Brewster twins next fall, it was announced today. Gloria Brewster, motion picture actress, said she will wed Claude Stroud, radio comedian.

World Exchanges

NEW YORK, June 14 (AP) — Closing rates (Great Britain in dollars, others in cents): Great Britain, demand 4.97½, cables 4.97½, 60-day bills 4.96¾; France, demand 2.78⅞, cables 2.78⅞; Italy, demand 5.26¼, cables 5.26¼.

Demands: Belgium 17.00; Germany 40.36, benevolent 20.95, travel 23.45; Holland 55.54; Norway 25.00; Sweden 25.66; Denmark 22.23; Finland 2.20; Switzerland 22.97; Portugal 4.51¾; Greece .91½; Poland 18.87; Czechoslovakia 3.47¾; Jugoslavia 2.35; Hungary 19.85; Rumania .75; Argentine 33.11N; Brazil (free) 5.90N; Tokyo 28.97; Shanghai 18.15; Hong Kong 30.96; Mexico City 22.00-N; Montreal in New York 98.81¼; New York in Montreal 101.18¾.

N—Nominal.

COAST QUIET

VANCOUVER, June 14 (CP). — Active play in lower-priced gold stocks featured an otherwise quiet market during the forenoon session on Vancouver stock exchange today. Prices were higher and transactions totalled 60,116 shares.

Salmon gold came into active play and advanced five cents at 13 after 15,500 shares had changed hands. The issue opened at 9¾ and sold up to 13½.

Bralorne moved up 30 cents at 9.70, Pioneer added 5 at 3.05 and Premier firmed 3 at 2.03. Hedley Mascot at 1.03, Big Missouri at 35 and Kootenay Belle at 1.26 each added a cent and Cariboo Gold Quartz was up 2 at 2.19.

Dow-Jones Averages

	High	Low	Close	Change
30 industrials	113.06	111.54	112.78	—up .91
20 rails	20.51	20.01	20.40	—up .24
15 utilities	18.70	18.27	18.45	—off .09
40 bonds	— —	— —	84.83	—up .91

Toronto Stock Quotations

MINES:	
Afton Mines	.02½
Aldermac Copper	.46
Amm Gold	.25
Anglo-Huronian	3.00
Arntfield Gold	.18
Astoria Rouyn Mines	.02¼
Aztec Mining	.10
Bagamac Rouyn	.16
Bankfield Gold	.67
Base Metals Mining	.30
Beattie Gold Mines	1.24
Bidgood Kirkland	.25
Big Missouri	.33
Bobjo Mines	.08½
Bralorne Mines	9.80
Brett Trethewey	.02½
Buffalo Ankerite	16.50
Bunker Hill Extension	10.50
Canadian Malartic	.90
Cariboo Gold Quartz	2.18
Castle-Trethewey	.71
Central Patricia	2.52
Chibougamau	.20
Chromium M & S	.40
Coast Copper	2.00
Coniagas Mines	1.22
Coniaurum Mines	1.25
Consolidated M & S	50.25
Darkwater	.13
Dome Mines	59.50
Dorval-Siscoe	.14
East Malartic	1.65
Eldorado Gold	2.07
Falconbridge Nickel	5.50
Federal Kirkland	.04½
Francoeur Gold	.30
Gillies Lake	.17½
God's Lake Gold	.47
Gold Belt	.35
Granada Gold Mines	.05¾
Grandoro Mines	.05½
Gunnar Gold	.78
Hard Rock Gold	2.40
Harker Gold	.10½
Hollinger	14.75
Howey Gold	.28
Hudson Bay M & S	25.75
International Nickel	43.00
J-M Consolidated	.12
Jack Waite	.36
Jacola Gold	.18
Kerr-Addison	1.75
Kirkland Lake	1.08
Lake Shore Mines	51.75
Lamaque Contact	.03
Lapa Cadillac	.52
Leitch Gold	.13
Lebel Oro Mines	.06
Little Long Lac	3.70
Macassa Mines	4.70
MacLeod Cockshutt	3.40
Madsen Red Lake Gold	.35¼
Manitoba & Eastern	.01½
Mandy	.11
McIntyre-Poreupine	43.75
McKenzie Red Lake	1.06
McVittie-Graham	.20
McWatters Gold	.54
Mining Corporation	1.65
Minto Gold	.03½
Moneta Porcupine	1.80
Morris-Kirkland	.06½
Nipissing Mining	1.79
Noranda	63.25
Normetal	.55
O'Brien Gold	3.45
Omega Gold	.45
Amour Porcupine	3.55
Paulore M	.06½
Paymaster Cons	.51
Pend Oreille	1.55
Perron Gold	1.43
Pickle Crow Gold	4.80
Pioneer Gold	3.05
Premier Gold	2.00
Powell Rouyn Gold	2.25
Preston East Dome	.75
Pend-Authier	3.05
Reeves MacDonald	.27
Reno Gold Mines	.53
Ritchie Gold Mines	.01½
Roche Long Lac	.11½
San Antonio Gold	1.30
Shawkey Gold	.12
Sheep Creek Gold	.98
Sherritt Gordon	.97
Siscoe Gold	2.20
Smelters Gold	.02
Sladen Malartic	1.13
Stadacona Rouyn	.42
St Anthony	.12
Sudbury Basin	2.25
Sullivan Consolidated	3.30
Teck-Hughes Gold	4.90
Toburn Gold Mines	2.10
Towagmac	.40
Ventures	5.25
Waite Amulet	3.80
Whitewater	.04
Wright Hargreaves	7.90
Ymir Yankee Girl	.14
OILS:	
Ajax	.20
British American	20.40
Chemical Research	.45
Imperial	15.90
Inter Petroleum	23.40
McColl Frontenac	11.00
Pantepec	4.90
Texas Canadian	1.15
INDUSTRIALS:	
Abitibi Power	1½
Beatty Bros	6½
Bell Telephone	164
Brazilian T L & P	10½
Brewers & Distillers	4⅞
Brewing Corp	1.90
Brewing Corp Pfd	17½
B C Power A	29½
B C Power B	4
Building Products	46
Burt F N	16¾
Can Bakeries Pfd	25
Canada Bread	3¼
Can Bud Malting	6½
Can Car & Foundry	11
Can Cement	8½
Can Cement Pfd	87
Can Dredge	26
Can Malting	30¾
Can Pacific Railway	5⅝
Can Ind Alcohol A	2¾
Can Ind Alcohol B	2⅝
Can Wineries	2½
Carnation Pfd	102
Cons Bakeries	12¾
Cosmos	16¼
Dominion Bridge	27
Dominion Stores	4¾
Dom Tar & Chem	6
D Tar & Chem Pfd	74
Distillers Seagrams	12⅞
Fanny Farmer	18
Ford of Canada A	16
General Steel Wares	5⅝
Goodyear Tire	57
Gypsum L & A	5
Harding Carpet	2⅝
Hamilton Bridge	5½
Hamilton Bridge Pfd	30
Hinde Dauche	14
Hiram Walker	36½
Intl Metals	4¾
Imperial Tobacco	14
Loblaw A	21¾
Loblaw B	20⅝
Kelvinator	10
Maple Leaf Milling	2¼
Massey Harris	6½
Montreal Power	28⅝
Moore Corp	27¾
Nat Steel Car	39¾
Ont Steel Prods	10
Ont Silk Net	5
Page Hersey	69
Power Corp	10¾
Pressed Metals	13⅝
Steel of Can	61

CHICAGO WHEAT SHOOTS UPWARD

CHICAGO, June 14 (AP)—Alarm over black rust damage widening out, together with fears the destruction would extend into Canada, whirled wheat markets skyward four and five cents today.

Chicago values soared four cents a bushel higher than last night, and Winnipeg five cents. December contracts here reached a new peak price record for the season.

The top levels attained in Chicago were about 14 cents up from five-year lows made hardly two weeks ago. Adding momentum to the buying were reports that United States government flour purchasing for relief purposes would total 2,000,000 barrels.

Despite brisk selling to realize profits Chicago wheat futures closed 2¼—2⅞ cents above yesterday's finish, July 80⅜ — ⅝, September 81⅛—⅜; corn ⅜—¾ up, July 57¾—⅞, September 58¾—⅞; oats ⅜—⅞ advanced; rye showing 1¼—1⅞ jump, and provisions varying from two cents setback to an equal gain.

Nebraska reports today that wheat in that state all the way between Hastings and Lincoln and south into Kansas had entered the damage stage of black rust started the new skyrocketing of prices.

Roosevelt Signs $196,962,867 Bill

WASHINGTON, June 14 (AP).—President Roosevelt signed the United States $196,962,867 war department non-military appropriation bill today.

As finally approved, the measure contains $70,020,000 for regular river and harbor work and $113,000,000 for flood control. Of the latter amount, $31,000,000 was earmarked for expenditure on the Mississippi river.

CALGARY GAINS

CALGARY, June 14 (CP).—In another quiet session, Okalta and C. & E. heavy losers Monday, gained price strength on the Calgary stock exchange today. Okalta advanced 4 to 1.14 and C. & E. 11 at 2.10. East Crest advanced 1½ to 7½.

Calmont was off 1 at 30; Mercury 1 at 8½ and National Pete ½ at 13. Common slipped ½ at 67.

Money

By The Canadian Press

Closing exchange rates:

At Montreal — Pound 5.03 5-16; U. S. dollar 1.01 5-32; franc 2.81 31-32.

At New York — Pound 4.97½; Canadian dollar .98 13-16; franc 2.78⅞.

At Paris — Pound 178.38 fr.; U. S. dollar 35.92¾ fr.; Canadian dollar 35.49 fr.

In Gold — Pound 12s 1d; U. S. dollar 59.14 cents; Canadian dollar 58.47 cents.

Johnson's Landing and Argenta Schools Have Picnic Sports

JOHNSON'S LANDING, B. C.—Thursday, being a school holiday the Johnson's Landing school children, with Miss B. Bowman, principal, in charge united with Argenta school children at Argenta for a picnic and sports.

Four boats, captained by S. Lake, Raymond Raper, Jack Raper, and Jack McNicol conveyed the picnickers.

An impromptu dance was held in the school house Saturday evening, in honor of visitors here. Musicians were Miss M. Stenberg, Miss L. Denoreaz, Raymond Raper, O. Stenberg and Alec Brokenshire.

Metal Markets

LONDON, June 14 (AP).—Closing: Copper, standard spot £33 18s 9d, off 13s 9d; electrolytic spot, bid £38, off 10s; asked £39, off 10s.

Tin spot £170, off £2; future £170 15s, off £2.

Bids: Lead spot £13 3s 9d, off 5s; future £13 6s 3d, off 2s 6d.

Zinc spot £13 6s 3d, up 1s 3d; future £12 10s, up 1s 3d.

Bar gold 140s 3d, up 1½ per cent. (Equivalent $34.95).

Bar silver 18¼ off 3-16.

NEW YORK

Copper steady; electrolytic spot 9.00; export 8.65.

Tin barely steady; spot and nearby 38.62½; forward 38.70.

Lead steady; New York spot 4.00—4.05; East St. Louis 3.85.

Zinc steady; East St. Louis spot and forward 4.00.

Pig iron, aluminum, antimony, quicksilver platinum and wolframite unchanged.

Bar silver 42¾, unchanged.

MONTREAL

Spot: Copper, electrolytic, 10.20; tin 41⅜; lead 4.30; zinc 4.10; antimony 16, per 100 pounds f.o.b. Montreal, five-ton lots.

Bar gold in London up four cents to $35.35 in Canadian funds; 140s 8d in British. The fixed $35 Washington price amounted to $35.40 in Canadian.

Silver futures closed easy, 59 to 60 points off. No sales. Bids: June 42.00; July 41.75; Sept. 40.25; Dec. 40.25.

Montreal Shaky

MONTREAL, June 14 (CP).—An irregular trend was in evidence on the stock market in late trading today.

Noranda dipped a point at 62½ and International Nickel gave up ½ at 42½. Smelters picked up ¼.

National Steel slumped a point at 40. Canada Car and Foundry preferred gave up ¼ at 27½.

Canada Steamship preferred picked up ⅜ for a new high at 12½. International Pete eased ½ and Imperial Oil ¼.

Dominion Bonds

WINNIPEG, June 14 (CP) —Investment dealers bond quotations: Dominion of Canada.

4½, Sept. 1, 1940, 107½.
5, Nov. 15, 1941, 111½.
5, Oct. 15, 1943, 114¼.
4½, Feb. 1, 1946, 112¾.
3½, Oct. 15, 1949-44, 104¼.
3¼, Nov. 15, 1951-48, 102¼.
4, Oct. 15, 1952-47, 108½.
3, June 1, 1955-50, 99.
4½, Nov. 1, 1958-48, 112¼.
4½, Nov. 1, 1959-49, 113.
3¼, June 1, 1966-55, 100¼.
3, perpetuals, 89¼.

Calgary Livestock

CALGARY, June 14 (CP).—Receipts to noon: Cattle 102; calves 36; hogs 1; sheep 192.

Cattle market slow. Common to medium butcher steers 4.00—4.50; good to choice fed calves 6.00—6.75; good cows 4.00—4.25; good to choice veal calves 6.00—6.50.

No hog sales to noon; Monday's prices: Selects 10.25; bacons 9.75; butchers 9.25.

Medium to good spring lambs 8.50—9.50.

FINED FOR SETTING OUT A FIRE

KAMLOOPS, B. C., June 14 (CP) —John E. Riley pleaded guilty to setting out fire in a forested area without a forest service permit, and was fined $25 with option of 30 days in jail by Magistrate Brown.

OTTAWA, June 14 (CP). — The Bank of Canada announced today on behalf of the minister of finance tenders have been accepted for $25,000,000 Dominion of Canada treasury bills due Sept. 15. The average discount price of the accepted bids was $99.88296 and the average yield was .465 per cent.

Montreal Stock Exchange

INDUSTRIALS		St Lawrence Corp	2¾
Alta Pac Grain	2½	St Law Corp pfd	10
Assoc Brew of Can	13½	South Can Power	11¾
Assoc Tel & Tel	*162	Steel of Can pfd	55
Bathurst P & P A	6½	Wesern Grocers	50
Canadian Bronze	35	**BANKS**	
Can Bronze pfd	105	Bank of Canada	58
Can Car & Fdy pfd	27½	Commerce	161
Can Celanese	9½	Dominion	198
Can Celanese pfd	99	Imperial	198
Can North Power	17½	Montreal	204
Can Steamship	3¾	Nova Scotia	290
Can Steamship pfd	12¼	Royal	172
Cockshutt Plow	8	Toronto	230
Con Min & Smelting	50	**CURB**	
Dominion Coal pfd	17¾	Abitibi 6 pfd	1½
Dom Steel & Coal	11¼	Bathurst P & P B	2¼
Dominion Textile	60	Beauharnois Corp	2¾
Dryden Paper	4½	British American Oil	20⅛
Foundation C of C	10	B C Packers	12
Gatineau Power	10¾	Can Industries B	181½
Gatineau Power pfd	83	Can Marconi	.95
Gurd Charles	6	Can Vickers	7
Holt Renfrew	14	Donnacona Paper A	4⅜
Howard Smith Paper	12	Donnacona Paper B	3¾
H Smith Paper pfd	94	Fairchild Aircraft	5⅝
Inter Petroleum	23¼	Fraser Co Ltd	11
Imperial Oil	15⅝	Inter Utilities A	6½
Inter Nickel of Can	43	Inter Utilities B	60
Lake of the Woods	11⅝	Lake Sulphite	3
McColl Frontenac	11	MacLaren P & P	8½
National Brew Ltd	38	McColl Frontenac pfd	95
Nat Brew pfd	41¾	Mitchell Robt	9
Ogilvie Flour new	28	Royalite Oil	38
Price Bros	10	United Dist of Can	.85
Quebec Power	15	Walker Good & W	37
Shawinigan W & P	19	Walker Good pfd	18½

Quotations on Wall Street

	High	Low	Close
Am Can	87	87	87
Am For Pow	3⅛	3⅛	3⅛
Am Smelt & Re	34⅞	34⅞	34⅞
Am Tel	129¾	129⅛	129¾
Am Tob	69½	69¼	69½
Anaconda	24	23⅛	24
Av Corp	3¾	3½	3½
Baldwin	6¾	6½	6⅝
Balt & Ohio	5⅜	4¾	4¾
Bendix Av	10¾	10½	10¾
Beth Steel	44¼	42½	44¼
Borden	15¼	15⅛	15¼
Can Dry	15½	15¼	15⅜
Chrysler	41⅝	40⅛	41⅜
Can Pac	5½	5⅜	5½
Cerro de Pasco	34	33⅛	34
Con Gas N Y	23⅞	23⅛	23⅞
C Wright pfd	4½	4¼	4⅜
Dupont	95⅝	94⅛	95
East Kodak	149½	148½	149½
Ford Eng	4	4	4
Ford of Can	15¾	15¾	15¾
Free Texas	24¾	24¾	24¾
Gen Elec	45½	45⅛	45½
Gen Foods	29⅜	28¾	28⅞
Gen Motors	28⅞	27¾	28⅞
Goodrich	12	11¾	12
Great Nor pfd	15¼	14⅛	15
Inter Nickel	42⅞	42	42⅞
Inter Tel & Tel	8½	8¼	8½
Kenn Cop	28⅞	27⅞	28⅞
Mack Truck	17⅝	17¼	17½
Mont Ward	31⅜	30	31¼
Nash Motors	7⅛	6⅞	7
N Y Central	11½	10¾	11⅜
Pack Motors	3⅝	3½	3½
Penn R R	14⅞	14½	14⅝
Phillips Pete	32⅜	31¾	32⅝
Radio Corp	5⅝	5¼	5⅜
Rem Rand	11	11	11
Safe Stores	14	14	14
S Cal Edison	22¼	21⅞	22
Stan Oil of N J	45⅞	45	45
Texas Corp	37¼	36⅞	37¼
Texas Gulf Sul	30⅝	30½	30½
Timken Roll	35½	35¼	35¼
Under Type	45½	45½	45½
Un Carbide	64½	63¼	64½
Un Oil of Cal	18	18	18
Un Aircraft	26⅛	25⅝	26⅛
Un Pac	61¾	61	61½
U S Rub	26½	25½	26¼
U S Steel	41⅞	40¾	41⅞
Warner Brog	4⅝	4¼	4¼
West Elec	74⅝	72¼	74¾
West Un	18	18	18
Woolworth	[illegible]	[illegible]	[illegible]

ALBERTA CROPS REPORTED GOOD

EDMONTON, June 14 (CP) — General crop condition in Alberta continues satisfactory and crops have a healthy appearance, according to the provincial department of agriculture report issued here today.

A large portion of the southern half of the province received good rains, totalling 1¼ inches in some districts. Although moisture is lacking north of Edmonton, particularly in the Peace River area, crops are maintaining their growth due to sufficient subsoil moisture.

Coarse grains have not germinated evenly through lack of surface moisture. Seeding is practically completed with the exception of greenfeed or late sown barley.

The rain in the dry belt has appreciably reduced soil drifting, however some damage occurred in the Peace River country. These fields are making a rapid recovery. Good general rain would brighten prospects.

TORONTO HIGHER

TORONTO, June 14 (CP).—Interest centred in the gold shares and prices were pushed higher on a good volume of trading today on Toronto market. Volume climbed to around 600,000 shares.

Hard rock advanced about 20 or more. Senior golds all registered gains. Silver were quiet.

Waite Amulet sagged 25 to 3.75, recovered to 4.15 and sold off to show a minor net loss of about 40. Nickel and Noranda had minor gains.

International Petroleum and Imed to narrow higher. Foods posted perial showed net losses.

Steels and utilities were unchangmore losses than gains. Construction issues were firm.

Western oils looked better in late action. Okalta, Calgary-Edmonton, and Davies registered net gains and Home, Brown and Royalite were off slightly.

London Close

LONDON, June 14 (AP).—There was a marking down of prices in the gilt-edged section of the stock market following the announcement of the new government defence loan. Industrials moved irregularly, steel and electrical shares advancing while oil and mining issues sold off.

Closing—Brazil $10; C. P. R. $5⅜; International Nickel $42¼; U. S. Steel $41⅜; British American Tobacco 97s 6d; Cable & Wireless £47; H. B. C. 20s 3d; Woolworth 61s 1½d.

Bonds—British 2½ per cent Consols £74⅝; British 3½ per cent War Loan £101⅝; British funding 4s 1960-90 £113¼.

Board Postpones Action on Sale Kootenay Trout

Suggestion of H. B. Gore that the Nelson board of trade take action on the sale of game fish caught in Kootenay lake was tabled by the board council Tuesday for future consideration in view of newspaper reports that Gordon Wismer, attorney-general, was already taking action to obtain control.

$2000 LOSS AS NATAL HOME BURNS

NATAL, B. C. — Through an unknown cause fire broke out in the home of Mr. and Mrs. Fred Eberts of Natal during the week-end and completely destroyed the five room house and all the inside belongings, the total loss amounting to nearly $2000.

It was reported that the dwelling was only partly insured.

There appears to have been no fire in the kitchen stove at the time.

WINNIPEG GRAIN

WINNIPEG, June 14 (CP).—Closing grain:

	Open	High	Low	Close
WHEAT:				
July	104¾	111¼	104	110⅝
Oct.	82¾	88½	82¼	87⅞
Dec.	80	86⅜	80	85¾
OATS:				
July	44¾	54¾	44¼	44¾
Oct.	36⅝	37⅞	36⅜	37⅝
Dec.	34½	34⅝	34⅜	34⅝
BARLEY:				
July	54	55	54	54⅝
Oct.	48⅞	50⅜	48⅛	49⅝
Dec.	—	—	—	48⅛
FLAX:				
July	—	—	—	141¼
Oct.	141	141⅞	141	141⅞
RYE:				
July	53½	56½	53½	55½
Oct.	53	55½	53	54⅝

CASH PRICES:

WHEAT—No. 1 Nor. 119⅝; No. 2 Nor. 116⅝; No. 3 Nor. 108⅝; No. 4 Nor. 100⅝; No. 5 wheat 75⅞; No. 6 wheat 69⅞; feed 67⅞; No. 1 Garnet 104⅞; No. 2 aGrnet 101⅞; No. 1 Durum 77⅞; No. 4 special 96⅝; No. 5 special 72⅞; No. 6 special 68⅞; track 114⅝; screenings 25.

OATS—No. 2 C. W. 44¾; No. 3 C. W. 42¾; Ex. 1 fede 42¾; No. 1 feed 41¾; 2 fed 39¼; No. 3 feed 36¼; track 44¾.

BARLEY—No. 3 C. W. 53⅜; No. 3 C. W. 51⅝; No. 5 C. W. 50⅝; No. 6 C. W. 49⅝; track 54⅜.

FLAX—No. 1 C. W. 140⅜; No. 2 C. W. 136⅜; No. 3 C. W. 126¼; No. 4 C. W. 111¼; track 140¾.

RYE—No. 2 C. W. 55.

GOLD HITS HIGH POINT LONDON

NEW YORK, June 14 (AP)— A sharp rally of leading European currencies in terms of the dollar late today replaced earlier losses with moderate gains.

The exchange fluctuations were thrown into high relief when the price of gold in London jumped to the highest point thus far in the year. The continued rise in the yellow metal abroad was taken in banking circles as further evidence of persistent fears of currency revaluation.

Sterling turned a ¼-cent loss into a final gain of ½ cent. The franc was ahead .00 3-16 of a cent at 2.78⅞. The Swiss franc, up all day, advanced .06 of a cent. Holland guilders gained .04 of a cent and the belga .01 of a cent. The Canadian dollar closed at a discount of 12-16, down 1-32.

Vancouver Wheat

VANCOUVER, June 14 (CP). — Vancouver wheat cash prices:

	Strt.	Tough
No. 1 hard	110⅝	108⅝
No. 1 Nor.	110⅝	108⅝
No. 2 Nor.	106⅝	104⅝
No. 3 Nor.	100⅝	97⅞
No. 4 Nor.	91⅝	88⅞
No. 5 wheat	77⅝	74⅞
No. 6 wheat	71⅝	68⅞
Feed	64⅝	61⅞

Dividends

West Kootenay Power & Light company, preferred, 1¾ per cent.

COUNTY COURT SUIT POSTPONED JUNE 20

Action of the Salmo-Ymir Meat Market, limited against Alex Martin, claiming $777.92 for goods sold, was adjourned to June 20 by His Honor Judge W. A. Nisbet in county court Tuesday. The hearing was scheduled Tuesday.

BONDS BRISK

NEW YORK, June 14 (AP)—Irregular movements of rails featured brisk trading in the bond market today.

Industrial and utility bonds dipped and most foreign dollar bonds eased. Mild offerings depressed Poland 6s 3⅞ to 45½. Moderate sales lowered Japan 6½s by ¾ to 73¾, and the 5½s by ½ to 59.

LONDON, June 14 (AP).—With a net gain of ⅛ of a cent in final trading, the United States dollar was quoted 4.96¾ to the pound today compared with New York's overnight sterling rate of $4.97. French francs closed 178.37 to the pound against 178.31 yesterday.

VANCOUVER PRODUCE UNCHANGED

VANCOUVER, June 14 (CP). — Vancouver produce prices unchanged today.

Vancouver Stock Exchange

	Bid	Ask			
MINES			Wellington	.01¾	.02
Aztec M	.10½	.12	Wesko Mines	.02½	.02⅞
B C Nickel	.10½	.13	Whitewater	.04	.04½
Big Miss	.31	.35	Ymir Yankee Girl	.16	—
Bluebird	.01½	—	**OILS**		
Bralorne Gold	9.70	10.00	A P Con	.16	—
B R Con	.02⅞	.04	Amal Oil	.01½	.02
B R Mnt	—	.04	Anaconda	.07⅛	—
Cariboo Gold	2.19	2.20	Anglo Can	1.39	—
Dentonia	.05½	.06	Baltac	.03	.04
Dunwell	.02	.03½	Brit Dom	.08	—
Fairview Amal	.07	.07¼	Brown Corp	.34	.35
Federal Gold	.01¼	—	C & E Corp	2.02	2.05
George Copper	.25	—	Calmont Oil	.29	.30
Golconda	.03¾	.05	Commonwealth O.	.25	—
Gold Belt	.35	.36	Crow's Nest	.01¼	.01½
Gold Mnt	.01¾	—	Dalhousie	.40	.55
Grandview	.05	.05¾	Davies Pete	.30	—
Grull Wihksne	.04½	.05	East Crest	—	.07
Haida Gold	.03½	—	Firestone Pete	.15	.15¼
Hedley Mascot	1.03	1.05	Foothills G & O	.45	—
Hedley Sterl	.04	—	Foundation Pete	.15	—
Home Gold	.01	.01½	Four Star Pete	.14	.17
Indian Mines	.01½	.02	Freehold Corp	.05	.05¼
Int Coal & Coke	.25	—	Hargal Oil	.14	—
Island Mnt	.78	—	Highwood Sarcee	.08	—
Koot Belle	1.26	1.27	Home Oil	1.07	1.10
Lucky Jim	.01¾	.02	Madison O	.03	.03½
Mak Siccar Gold	.01	—	Mar Jon	.06½	.07
McGillivray	.20	.23	McDougall Segur.	.13½	—
Metaline M & L	.25	.31	McLeod new	.15	—
Minto Gold	.03	.04	Mercury	.07	—
Nicola M & M	.03½	.04¼	Mid-West Pete	.03	—
Noble Five	.02	.02¼	Mill City Pete	.06½	—
Pend Oreille	1.52	1.62	Model Oil	.22½	—
Pilot Gold	.01	—	Monarch Roy	.13½	—
Pioneer Gold	3.05	3.10	Nordon Corp	.11	—
Porter Idaho	.02½	.02¾	Okalta com	1.10	1.13
Premier Border	.01⅛	.01¼	Okalta pfd	22.00	—
Premier Gold	2.01	2.05	Pacalta	.05½	.06½
Quatsino	.02	.03	Prairie Roy	.35	.36½
Quesnelle Q	.10	.11	Royalite Oil	38.00	38.50
Red Hawk Gold	.05½	—	Southwest Pete	.40	—
Reeves Mac	—	.26	Spooner Oil	.13	.16
Reno Gold	—	.54	United Oil	.15	.17
Reward M	.03¾	.04	Vanalta Ltd	.05	.05¼
Rufus Argenta	.01	.01½	Vulcan Oil	.70	—
Sally M	.03	.05	West Flank	.10¼	—
Salmon Gold	.11	.14	**INDUSTRIALS**		
Sheep Creek	.97	1.00	B C Power	28.00	—
Silbak Premier	1.70	2.00	Brew & Dist	.04⅞	—
Silver Crest	.01½	.03½	C P R	5.25	5.75
Sunshine	10.25	11.00	Capital Estates	2.25	2.50
Taylor B R	.02½	.04	Coast Brew	1.25	2.27

Associated Boards to Convene in Future, Important Matters

WILL CLOSE FIVE BRANCH BANKS IN ALBERTA

CALGARY, June 14 (CP)—Five branch banks will be closed in Alberta districts within the next month, bank officials announced here today.

Branches of the Bank of Montreal at Islay and Mannville will close July 16, William McDonnell, superintendent, announced.

James Moreton, superintendent of the Bank of Commerce stated branches at Delia would close June 30 and the Vegreville and Bawlf branches July 16.

Mr. Moreton said increased taxation and conditions generally made it impossible to operate the branches at a profit. Superintendent McDonnell said "conditions make it necessary to curtail expenses so far as possible by concentrating business."

N. Y. RALLIES

NEW YORK, June 14 (AP). — Rails pulled the stock market into a fair-sized rally today, after a forenoon of jumbled trends, but late selling reduced extreme gains running to a point or so in many cases.

Carriers revived when the senate banking and currency committee, after consultation with the president, announced it had decided to report out the pigeon-holed reconstruction finance corporation rail lending bill and urge its quick passage before the adjournment of congress tomorrow or Thursday.

Dealings, slow from the start, picked up a little during the brief afternoon flurry, but died down again the closing period. Transfers were around 350,000 shares.

Favored shares on the upward reversal were Santa Fe, Southern Pacific, N. Y. Central, U. S. Steel, Bethlehem, Chrysler, U. S. Rubber, Sears Roebuck, Montgomery Ward, International Harvester, Douglas Aircraft, Westinghouse, Anaconda, Kennecott, Allied Chemical, American Smelting and General Motors.

American Telephone, ex-dividend, was backward, along with International Business Machines and Eastman Kodak.

Exchanges

MONTREAL, June 14 (CP)—British and foreign exchange closed higher today. Nominal rates for large amounts:

Belgium, belga, .1720.
China, Hong Kong dollars, .3131.
Denmark, krone, .2248.
Germany, reichsmark, .4085.
Holland, florin, .5619.
Hungary, pengo, .2009.
India, rupee, .3732.
South Africa, pound, 5.0084.
Sweden, krone, .2595.
(Compiled by The Royal Bank of Canada.)

Vancouver Unlisted

	Bid	Ask
Columbia O.	.02½	—
Euphrates	—	.04
Ymir Cons	—	.02½

STEEL CORP. REDUCES SHEET PRICE

NEW YORK, June 14 (AP)—It was reliably reported in steel trade circles today that Carnegie-Illinois Corp., leading subsidiary of United States Steel Corp., has reduced its galvanized sheet price $3 a ton for third quarter delivery. The new quotations were reported to be $3.65 per 100 pounds Pittsburgh

50c and $1.00

Mann, Rutherford Drug Co.

City Lights for 'Cottonwood City'

But Only to the Three Property Owners at North End

Extension of light service to three home owners at the north end of "Cottonwood city", estimated to cost the city $175 for equipment, was authorized by the city council Tuesday night. The property owners concerned will provide poles and dig holes for them.

The council recently received a petition from 14 persons in "Cottonwood city", asking for light service, but found only three of them owned the property on which they were living.

FRANK A. STUART

All Classes Insurance

Phone 980 577 Baker St.

TODAY'S SPECIAL

1929 DESOTO COUPE

$250.00

Kline's City Service

Crescent Shows

NELSON

Friday and Saturday June 17-18

CHILDREN Saturday Afternoon—5¢

10 VALUABLE PRIZES

DRAWING SATURDAY MIDNIGHT

Burdock Eradication by Spraying Done by City in Past Fortnight

Much Paving Done as Well as Other Street Work

Burdocks, more familiarly known as "burr plants", have been sprayed with a plant poison to the extent of available material, and more material has been ordered, stated R. E. Potter, city engineer, in his report to the city council Tuesday night. Excerpts from his report follow:

"Work of excavating and paving Falls street between Victoria and Baker streets was carried out during this week. By means of crib work at the south end it was possible to widen the street six feet, which will allow parking.

"The curling rink retaining wall was completed and the job cleaned up. This work was carried out in caving ground and confined quarters, with only a two-day loss of time due to accidents. The men are to be commended for this work.

"The garage approaches for Mr. Emory were completed.

"The mixer from the curling rink was moved to Edgewood avenue, and the corner at Edgewood and Park street concreted.

"One man was used spraying burdocks and more material has been ordered.

"A tank of RC3 asphalt has been ordered. . . .

"The heavy roller was used on the streets to roll in the loose rock, and it improves the road materially. The work will be continued.

UPPER VICTORIA STREET

"The material from Falls street was spread on Victoria street above Josephine, and graded and oiled.

"We have started storing sand for next winter at the incinerator yards. . . .

"The cost of the coal, coke and ash bins at the Civic Centre was $1301.78, not including the ash hoist.

"The total cost of the concrete sidewalks on Vernon street was $1722.58. The total cost of the street work is not yet ready, as the boulevards are still being worked on."

Small Want Ads bring big results.

If you are troubled with bed bugs.—Fumigate with SMYTHE'S BLACK DEATH TO BUGS AT SMYTHE'S Prescription Druggist PHONE 1

Nelson Business College

INDIVIDUAL TUITION Commence Any Time

SEE VIC GRAVES MASTER PLUMBER For all your needs in plumbing repairs, alterations, and installations. Ph. 815 301 VICTORIA St.

66 TAXI UNDER NEW MANAGEMENT

Two new cars at your service at the same stand.

QUEEN'S HOTEL PHONE 66

Road Repairs at City Cemetery Progresses; Repairs Needed Park

Road work at the city cemetery was proceeding and would be completed shortly, Alderman G. M. Benwell, parks chairman, reported to the city council Tuesday night.

He reported Gyro pool was again leaking, and reported repairs would be necessary to the float and walk at Lakeside park.

Trail Caledonians to Picnic July 1 at South Slocan

TRAIL, B. C., June 14 — Trail Caledonian society will stage its annual picnic this year at Downies' ranch, South Slocan, on July 1, and will include a sports program.

Picnickers will leave Trail by special train at 9:20 a.m. and South Slocan at 7:45 p.m. for Trail.

Grant Baptists Park for Picnic

Application of the First Baptist church Sunday school executive for the use of Lakeside park for the annual school picnic July 20 was granted by the city council Tuesday night.

TOO LATE TO CLASSIFY

FOR SALE ONE ACRE ALFALFA clover. Ph. 638-L2. (1954)

NEWS OF THE DAY

Baseball and Softball Dance, Ymir Tonight. June 15. Good Music. (1953)

FOR GOOD FISHING TRY THE WHATSHAN LAKE (1791)

Newspapers, Magazines, Smokes BISHOP'S NEWS STAND (227)

Electrical Contracting F. H. SMITH, 351 Baker St. PHONE 666. (224)

W. I. Dance, Slocan City, June 17. Aid of local Hospital. Innes Orchestra. Admission 50c. (1955)

BABY CLINIC AT NURSES' HOME TODAY AT 2:30 P. M. (1950)

Phone KITCHENER'S for cut flowers and floral designs. (1764)

Lawn mowers sharpened and rpd. 524 Gore St. Ph. 649R. J. Ecclés. (1948)

MONSTER DANCE JULY 1. SI HOPKINS OLDTIME ORCH., OF CFCN, CALGARY. (1943)

WANTED: GOOSEBERRIES MUST BE PICKED GREEN McDONALD JAM CO., LTD. (1897)

...The latest in SPALDING'S Tennis Rackets. Spalding and Phillips Tuftex Tennis Balls. Hipperson's. (751)

AINSWORTH HOT SPRINGS Swim in the warm mineral water pool. Afternoon teas and dinners at the Hotel. (1569)

A musical treat—the MARTIN SISTERS and Trail's Silvertone Seven. Sunday, June 19, Civic Theatre at 9 p.m. (1907)

NORGE leads again with triple-automatic electric cooking. See the new ranges at McKAY & STRETTON (706)

Female teacher for Junior High, French and Physical. Send full references to Fred L. Irwin, Secretary School Board.

FRED L. IRWIN, Secy. School Board. (1919)

Easy Washers priced from $89.50 with two tubs and bench, five year Guarantee. No oiling, no torn clothes KOOTENAY MUSIC HOUSE (708)

New edition Daily News City Directory just out. Over 6000 names, 900 changes. Enables you to keep account addresses and deliveries straight, make up accurate prospect lists. Phone 144.

As we are unable to visit personally all the kind friends from Balfour, Procter, Queen's Bay, Boswell, Gray Creek and Crawford Bay who contributed so generously to the "Token of Appreciation" presented to us on our departure from British Columbia, we wish to take this opportunity of thanking them most heartily, not only for this but also for the many kindnesses they have shown to us during our thirteen years residence in Balfour.

VICTOR I. IRWIN, KATHLEEN M. IRWIN. (1946)

NELSON—NAKUSP

2 ROUND TRIPS DAILY

Lv. NELSON 8:00 a.m. 4:45 p.m.

Lv. NAKUSP 6:15 a.m. 1:05 p.m.

Greyhound Lines

221 Baker St. Phone 800 (237)

Seen at the Associated Boards Convention at Trail

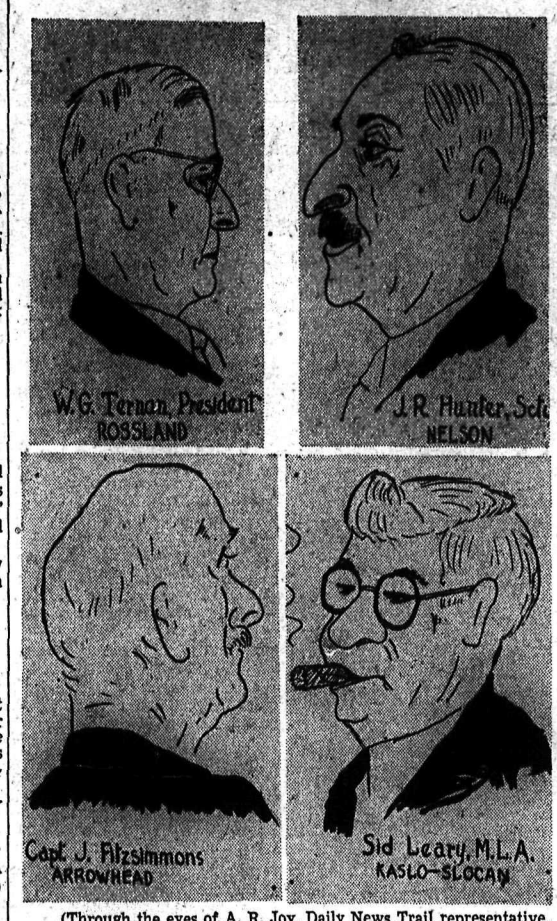

(Through the eyes of A. R. Joy, Daily News Trail representative, and amateur cartoonist.)

Trailites to Vote on Five Bylaws for Public Works

TRAIL, B.C., June 14—Five money bylaws will be submitted to Trail ratepayers in the near future, it was decided at a special meeting of the city council here last night.

Included in the list of bylaws will be an addition to the present fire hall, and extensive alterations to the city hall.

Retaining walls will be the subject of another bylaw, it being proposed to erect one at the end of Daniel street, a further one on Spokane street alongside the school grounds and the last wall on Daniel street at Munter, for the purpose of widening Daniel.

The third bylaw will call for a blacktopping program in the city, while the fourth one will ask for funds to extend the present esplanade wall along the river front.

The fifth bylaw will deal with a proposed culvert along Bailey street in East Trail to carry the water of McKelvey and McQuarrie creek through to the Columbia river.

Eight Fire Alarms Answered in May

Eight alarms were answered by the Nelson fire department in May, Fire Chief M. H. Maloney stated in a report to the city council Tuesday night. There were three roof fires, two waterfront outbreaks, one chimney fire, one fire at the Iron Works, and one false alarm.

In 128 inspections during the month 10 orders under the Fire Marshal act were issued.

The fire hall, hydrants and alarm boxes have been painted.

Swaschuk Applies for Water Service

Application of Harry Swaschuk, 221 Morgan street, for city water service was referred to the fire, water and light committee by the city council Tuesday night.

Lady Bowlers Plan an "Open House" Today

"Open house" is planned by the ladies of the C. P. R. Lawn Bowling club at the greens this afternoon. Many prospective members, as well as old members, are expected out in the annual preliminary before the opening of their season.

Trail Rotarians' Fresh Air Camp Ready Early July

TRAIL, B. C., June 14—The Rotary Fresh Air Camp at Robson would be ready to receive families the first Tuesday in July, Herb Clark, chairman of the Fresh air camp committee, reported to the club today.

A new cabin was built and more land cleared.

"Electric light will be installed by the time camp opens," Mr. Clark said, "doing away with the fire hazard provided by oil lamps."

Mrs. Clark informed the club that S. G. Blaylock had donated an electric refrigerator for the camp kitchen.

It was announced that Fred Edmunds and F. S. Willis, president-elect, would attend the Rotary International conference at San Francisco on June 19-21 inclusive, as delegates of the Trail club.

Visitors included R. J. Lecky, Vancouver; J. Taylor Wood, Montreal and Mike Engelbeen, Vancouver Rotary club.

City to Advertise Welcome to Picnic

Authority for welcoming advertisements to be placed in the special Smeltermen's picnic issues of the Rossland Miner and Trail Daily Times was given by the city council Tuesday night.

A letter from G. McKay, secretary of the picnic committee, thanked the council for the cooperative interest shown at a recent meeting of the council and picnic committee.

RAILWAYS TRIBUNAL AS "BOARD OF CONCILIATION", SUGGESTED

OTTAWA, June 14 (CP)—"Frank disappointment" at lack of results in the way of voluntary economic cooperation between the Canadian National and Canadian Pacific railways was expressed to the senate railway committee this afternoon by S. J. Hungerford, president of the C. N. R.

For all practical purposes, he told Senator A. D. McRae (Con. Vancouver), the railways had gone as far as voluntary cooperation could go. He adhered to the point in his brief, presented today, where, for the two joint cooperating committees of the roads he would substitute a tribunal vested with compulsory powers.

This body would have authority to initiate projects and would act "more or less as a board of conciliation" to adjudicate upon and enforce economies.

COOPERATION SLOW

Voluntary cooperation had been slow, due to many factors involved, plus inexperience common to both systems in what type of organization should be set up. Some false starts took up considerable time, said Mr. Hungerford. But later on progress was actually achieved.

Mr. Hungerford said rates on Canadian railways are "almost exactly the same as in the United States, but lower than in any other country we know of, with the exception of Japan and India." However, he was opposed to any increase, believing loss of traffic which would result would offset any benefits derivable from such increase.

Earlier, Mr. Hungerford presented a brief outlining the general attitude of the C. N. R. to unification. He emphasized the element of compulsory cooperation, enforced by a three-man tribunal, one to be named by each railway and the third by the government.

BEATTY PLAN A SETBACK

Sir Edward Beatty's estimate of $75,000,000 economies, put forward by the C. P. R. president three weeks ago, were unrealizable, Mr. Hungerford said, while abandonment of 5000 miles of track was like setting the transportation clock of Canada back 30 years.

"The public interest is too much involved," he said.

The unification plan had neither the merits of public or private ownership. It was impractical and would lead to serious involvements in the state.

The scheme carried financial risks in that it was calculated to produce a number of unforeseen problems never contemplated in the contract. The joint board of directors would quickly get into difficulties, with a stalemate that could be solved only by the government taking over the C. P. R. or making some concession in the way of financial guarantees.

On the question of a railway monopoly, the C. N. R. president declared he did not believe in it. Among its dangers was the possibility of eliminating that stimulus which can come only from competition. One of the real difficulties in arriving at unification lay in the fact more than half the railway mileage was now operated under a policy determined by reference to the public interest, while the remainder had for its determination the interests purely of the railway.

Under a monopoly Canada would then have all the railways operated by considerations of the "narrower interest." The public interest demanded the operating of unprofitable lines, to the end communities might not be deprived of necessary public services. These lines were unprofitabl, but they had to be kept running.

An interjection by Senator Louis Cote (Con. Ottawa) that the C.P.R. was doing the same thing was countered by cries of "no, no," from some members of the committee.

Asked by Senator John T. Haig (Con. Winnipeg) what action he would take if he owned the C. N. R. and had to effect economies in order to meet interest on the railway bonds, Mr. Hungerford recalled that for the most part the C.N.R. had once been privately owned and several of its constituents had become bankrupt. The government had had to step in to rescue them.

Your REXALL STORE

Send Us Your Mail Orders

Prompt, Efficient Service

THE CITY DRUG STORE Phone 34

Asphalt Paving Program Given City Approval

Addition Men to Be Employed to Push the Work

Asphalt paving on two streets intersecting Baker street to provide vastly increased parking space for cars and to greatly improve each of these streets was authorized by the city council Tuesday night on the recommendation of the public works committee as presented by Alderman Thomas H. Waters, chairman.

The necessary men, in addition to those on the present public works payroll, will be employed to push the work to completion. Alderman Waters explained the additional men were necessary in order that the paving be carried out without holding up other city work now in progress.

The streets to be paved are:

Stanley street below Baker to Vernon on each side, from the present surfacing to the sidewalks; and above Baker street on the west side from Baker to Victoria.

Josephine street between Baker and Vernon on the east side; and above Baker street to the lane on the east side.

Stanley street from Vernon to the railway track.

Patching will be carried out on Silica street.

Trail Youth Wins an Art Scholarship

TRAIL, B.C., June 14—William Kinnis, son of Mr. and Mrs. G. J. Kinnis, 1149 Nelson avenue, has won a tuition scholarship of $100 at Vancouver School of Arts according to word received by his parents. William is a student at King Edward High school, Vancouver.

The class in which the Trail boy competed was open to all Vancouver school children of 16 to 18 years of age. Bill also studies at the Vancouver School of Art. He attended school in Trail until the past year.

VALUATION LOTS HELD BY CITY PROCEEDING

Valuation of lots owned by the city, with the object of setting a price on them for sale as inquiries were made, was proceeding, Alderman P. G. Morey, finance chairman, reported to the city council Tuesday.

50c ANY NUMBER UP TO 5 IN THE CITY LIMITS

44 TAXI

CON. CUMMINS

ROOFING Eaves Troughs, etc.

R. H. Maber

Phone 665 510 Kootenay St.

Star Cafe

The finest place to eat in Nelson

CIVIC

Today Matinee 2:00

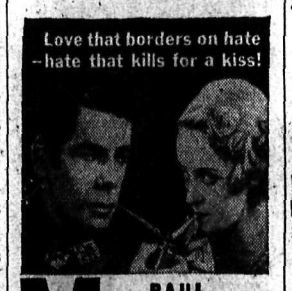

PAUL MUNI BORDERTOWN with BETTE DAVIS

Plus: Hugh Herbert and Alan Jenkins in "Sh' the Octopus"

BANK NIGHT Tonight $20.00 Cash Award

Coming "Non Stop New York and "Wake Up and Live"

Father's Day Sunday June 19

Remember Dad With a Gift From EMORY'S

Next Sunday is his day! Your opportunity to convey to Dad a message of affection.—Give him something to wear.

May we suggest

SHIRTS Plain colors or neat patterns in all collar styles. $2.00 $2.50 $3.00

NECKWEAR Beautiful summer ties. Hundreds to choose from neatly boxed. $1.00 $1.50

PYJAMAS Dad would like a pair of these broadcloth pyjamas for summer wear. $2.00 to $5.00

HOSIERY Dad never has too many socks. Silks, wools and mixtures. 50c to $2.00

ALL GIFTS ATTRACTIVELY BOXED

EMORY'S LTD.

Car Storage on Streets to Stop

Steps have already been taken to put an end to garages storing cars on city streets, Mayor N. C. Stibbs informed the council Tuesday night in answer to a letter from G. W. Pease, manager of Capitol Motors, asserting that to permit such use of the streets amounted to a subsidy of those garages and was detrimental to others with sufficient floor space.

Aldermen agreed with his contention.

Douglas Road Lots Cost $12.50 Apiece

Some 26 government-owned lots on Douglas road, respecting which the city recently made inquiries at the government office, would be available to the city for $12.50 each, John Cartmel, government agent, stated in a letter to the city council Tuesday night.

The council had already authorized their purchase and agreed to the price. It was desired to obtain the lots to prevent building on them to spoil the view from Douglas road over the West Arm.

City Agrees to Lot Subdivision

Permission sought by C. W. Appleyard & Co., Ltd. on behalf of Alderman T. H. Waters to subdivide three lots on Ward street at Robson, so as to complete the sale of a house to Edward I. Arnew, was granted by the city council Tuesday night.

J. A. C. Laughton Optometrist

Suite 205 Medical Arts Bldg.

PHONE 25 Prescriptions Accurately Compounded

Fleury's Pharmacy

Medical Arts Block

BATHING SUITS and TRUNKS FOR MEN, WOMEN AND CHILDREN

Men's "JANTZEN", "CATALINE" and "KLINGTITE" TRUNKS All styles! All colors! All sizes! $1.95 $2.95 $3.95

BOYS' "LIFEBUOY" AND "JANTZEN" TRUNKS Ages 4 to 18 75¢ $1.00 $1.95

LADIES' SUITS IN THE ABOVE POPULAR MAKES Sizes 34 to 44 $1.95 to $4.95

GIRLS' SUITS—Ages 4 to 14 $1.00 to $2.25

GODFREYS' Ltd.

378 BAKER "CAMBRIDGE CLOTHES" PHONE 270

CAPITOL TODAY AND THURSDAY

COMPLETE SHOWS AT 2:00, 7:00 AND 8:32

AT 2:16, 7:16, 9:48. NITE 15c and 25c

ACTION • COMEDY • ROMANCE "THE KID COMES BACK" WITH WAYNE MORRIS • JUNE TRAVIS

HIT No. 2

AT ABOUT THE 4th RUBBER A CASE OF

Royal Export BEER

IS THE PERFECT REFRESHMENT

KOOTENAY BREWERIES LTD.

This advertisement is not published or displayed by the Liquor Control Board or by the Government of British Columbia.

Thank You

On Saturday, June 11th, I resigned and terminated my position as manager of the Safeway Stores in Nelson, and at this time I wish to thank everyone for the goodwill extended to me during my 4½ years in this capacity.

In a very short time I expect to have an announcement to make that should be of interest to every woman who is interested in buying food merchandise, at a saving.

Sincerely,

Frank W. Sims