PROVINCIAL LIBRARY VICTORIA B.C.

1414

John Henry Lewis Beats Gainer for World Title
Page Nine

Nelson Daily News

Alberta Wipes Out $4,000,000 of Debts by Farmers
Page Eleven

VOLUME 37 | FIVE CENTS PER COPY | NELSON, BRITISH COLUMBIA, CANADA—SATURDAY MORNING, OCT. 29, 1938 | NUMBER 165

MISS S. WARREN PROV. LIBRARIAN VICTORIA B.C.

NO PROSECUTION OF GASOLINE DEALERS WHILE INJUNCTION STANDS, PATTULLO

Labor Asks for Ministries of Defence and Supply in an Attack on Gov't. Policy

Nelson Warmly Welcomes Teachers of the West Kootenay-Boundary

Officiating at the opening ceremonies in the Junior High School Friday morning were, from left to right, R. B. (Jack) Morris, chairman of the Nelson school board, and Mayor N. C. Stibbs, both of whom extended welcomes, and Rev. J. A. Donnell, who offered the invocation.

Nelson teachers executive, that arranged all the details of the big teachers gathering here. Standing, left to right, R. Smillie, Roy Temple, B. B. Stallwood, Floyd L. Irwin, Monty Morley, A. E. Cobus. Seated, Miss Patricia Campbell, Miss Winnifred Borthwick, Miss Alma Smillie, Miss Enid Etter.

Heavier Taxation on Large Fortunes Suggested

BRITISH RESOURCES MUST ORGANIZE

By J. F. SANDERSON
Canadian Press Staff Writer

LONDON, Oct. 28 (CP Cable)—The Labor party came out definitely tonight for ministries of defence and supply in a pre-session manifesto which assailed the government's foreign and domestic policies.

With parliament due to meet Tuesday to wind up the business of the present session, the opposition and government whips have agreed on agenda. Tuesday will be devoted to discussion of the economic and diplomatic aftermaths of the Munich agreement, Wednesday to Spain, Thursday to defence and Friday to prorogation.

The government is expected to announce during the Spanish debate the date when the Anglo-Italian treaty will become operative, probably November 15.

Here are some of the major policies expounded by the national executive of the Labor party:

1. Provision of such arms as are necessary to defend the country and to fulfil its obligations as a member of the League of Nations

(Continued on Page Two)

Ymir Men Guilty Theft Doors and Windows at Mine

Three Ymir residents are under suspended sentences for theft of doors and windows from buildings at the inactive Two Star mine, and a fourth paid a fine of $20 and costs for having in his possession windows stolen from the mine.

Edwin Lance was convicted of the theft of a door, Victor Parker of the theft of two doors and a window, and Thomas Cowling of the theft of a door and a window. Each received three months suspended sentence and paid costs.

Reginald Reeve was fined $20 and costs for possession of four stolen windows.

Each of the four appeared before Henry Johns, stipendiary magistrate, at Salmo.

Raw Wind and a Low Mercury

Nelsonites experienced bitter fall weather yesterday as a raw wind and an overcast sky kept temperatures down to low levels. Although the mercury sank only to 35 for the day's minimum, overcoats were the order as the maximum temperature was 48.

KAI-SHEK HOPES TO 'LURE' ENEMY TO WEST WHERE BASE PREPARED

Confident the Chinese Will Finally Win Battle

SITUATION REALLY FAVORS CHINESE

SHANGHAI, Oct. 28 (AP) — From somewhere in the vast interior of China, beyond the lines of Japanese encroachment, Generalissimo Chiang Kai-Shek today proclaimed continued Chinese resistance and expressed hope of "luring" the enemy into western China.

The generalissimo's message, emanating from unidentified headquarters, was addressed to the national people's political assembly in session at Chungking, provisional Chinese capital now that Hankow is Japanese-occupied.

It reiterated Chiang's confidence in ultimate Chinese victory, said

(Continued on Page Two.)

Japan Protests Arms Shipments

TOKYO, Oct. 28 (AP). — Japan protested today to France against alleged shipment of arms to China and warned of possible consequences unless the traffic was prohibited immediately.

(In Paris, the foreign office denied there was any such traffic and expressed surprise Japan should protest again after representations early in the year in which she "was unable to substantiate her charges.")

A foreign office spokesman at the same time said the government would reply soon to the United States note of Oct. 6 insisting upon maintaining the open door in China.

Arita Reappointed Foreign Minister

TOKYO, Oct. 29 (Saturday) (CP Havas). — Hachiro Arita has been reappointed to his former post of foreign minister, it was officially announced today.

Yoshiiaki Hatta, retired vice-president of the South Manchuria Railway company and a member of the house of peers, was named head of the colonial ministry. Both portfolios had been temporarily held by Premier Fumimaro Konoye.

Queen of Nelson Hockey Club Carnival

Miss Madge Postlewhaite, who topped the poll in the Queen contest at the two days carnival in the Civic Centre arena, there being five candidates. Her candidacy was sponsored by the Gyro club.—Photo by Vogue.

BUT CHANCES OF REFUNDS SEEN IF GOV'T. ACTION IS UPHELD IN COURT

Would Uphold Date of Oct. 26 for New Prices

"BURDEN" NOT ALL FOR THE RETAILERS

VICTORIA, Oct. 28 (CP)—The fear of prosecution for disregarding government-fixed prices was removed from British Columbia gasoline dealers for the time being by a statement today from Premier T. D. Pattullo.

But the statement also raised a thought in dealers' minds that if the government action is upheld in court they may ultimately be asked to refund to consumers the amount they accept above the ordered figure.

And legal circles speculated on the chances of the government getting lifted the present injunction-bar to its price-fixing. If it succeeds in this, these circles commented, it could go ahead with its enforced reduction even should the case go to the privy council as is expected.

Premier Pattullo in his statement today said the government does not propose to prosecute dealers while

(Continued on Page Two.)

Railway Freight Rate Structure Unfair, Manion

By NORMAN CAMPBELL
Canadian Press Staff Writer

WINNIPEG, Oct. 28 (CP)—There should be an effort to put Canada's railway freight rate structure on a scientific basis, Hon. Dr. R. J. Manion, National Conservative leader, said in an address today to the Winnipeg Canadian club.

"I think the railway freight rate structure antiquated and, in many cases, unfair," he said.

Dr. Manion, winding up a fortnight's tour of western Canada, spoke on Canada's railway problem. He reiterated his opposition to unification of the Canadian National railways and the Canadian Pacific railway and said the solution to the problem of the C. N. R. deficit was prosperity for the country generally and more people in Canada. Three million more population would end the railway problem.

There were in round figures 130,000 railway employees. It was a conservative estimate to say that they with their wives and children of voting age would total 260,000, an average of more than 1000 votes for every constituency in Canada.

"Such a vote would menace, upset and dictate to governments. This doesn't take into account the huge purchasing power of these 260,000. Together they make an important reason for opposing unification."

GERMANY ACTS SWIFTLY TO SEND POLISH JEWS BACK TO HOMELAND

Energetic Measures Against Move by Poland

BERLIN, Oct. 28 (AP).—Germany acted swiftly today to return several thousand male Polish Jews to their homeland before the tightening of Polish citizenship laws might block their reentry.

In Berlin alone several hundred Polish Jews were rounded up in early morning. From Vienna, Cologne, Braunschweig and other cities came reports of new measures against Jews.

Authoritative sources said several thousand men were taken to the Polish border today and others were expected to be moved within the next few days. Women relatives said they were not told whether they would be able to follow their kin.

INTERVENTION

WARSAW, Oct. 28 (AP).—Poland tonight announced "energetic Polish intervention" in Berlin against Germany's deportation of Polish Jews.

It was reported in Warsaw that negotiations were under way by which Poland hoped to get Germany to rescind deportation measures taken against Polish Jews and to permit those actually expelled from Germany to take their property with them.

An authoritative informant declared the drive against Polish Jews resulted from "a misunderstanding" of Poland's new citizenship law which requires revalidation of all Polish passports held by residents abroad.

LAW EXCLUDING JAPANESE FROM CANADA URGED

VICTORIA, Oct. 28 (CP)—George M. Murray, Liberal member of the British Columbia legislature for Interior Lillooet, told the house today a law should be passed excluding all Japanese from Canada.

In an address continuing debate on the speech from the throne, Mr. Murray said people in eastern Canada did not appreciate the Japanese problem that faced the Pacific coast province.

"The Japanese problem is similar to the Sudeten problem in Czechoslovakia," the member said. "We should follow the example of Australia and pass a total exclusion law. Study should be made also of the law in California which deals with land ownership by Orientals."

"We must curtail Japanese penetration as far as possible to protect our own people.

"Canadians can not be shopkeepers in Japan. Why extend the privilege here to such an extent that it will throttle our own business men?

"The Japanese menace will soon force eastern financiers to wake up."

"If the Japanese dominate China, the British Columbia sugar refiners would find Japanese sugar on the market at half the cost of British Columbia sugar," he said.

"The Japanese have caused shutdown of the Powell River and Ocean Falls paper and pulp plants. If they establish similar plants in China the payrolls of British Columbia will move across the Pacific and we also may look for oil refineries of this province to close down."

GROSS VALUE KOOTENAY, ARROW LAKE CHERRIES MARKETED BY THE ASSOCIATED $5000 AHEAD OF 1937

Total Crop $22,230; Volume 50 Per Cent More Than 1937; Unusual Season; Processing Plant at Nelson Considered

Kootenay and Arrow lakes cherry growers who shipped their crop through the Associated Growers subcentral at Nelson marketed a crop valued at $22,230 this year, $5000 more than their 1937 crop. They shipped 16,274 packages compared with 11,000, including cannery or processing cherries figures on a crate basis, in 1937. Associated shipments represented the largest part of the Kootenay crop.

The past season was an unusual one in many respects. Robert Foxall manager of the Nelson subcentral, in reviewing it pointed out that before the shipping season opened there were less cherries on the trees than at the corresponding period of 1937; but that at the close of the season total shipments were 50 per cent more than for 1937. Heavy rains in the shipping season last year, causing heavy losses through splitting, accounted for the phenomenon. Early cherries in the Arrow lakes section suffered some damage from rain but there was no damage to the main crop.

PRICES GENERALLY LOWER

Prices generally were lower this year than last, but the increase in volume more than made up for lower per crate returns. Price levels, normally following a regular curve, fluctuated widely, and the graph of them showed a zig-zag line with three peaks.

The gross value of $22,230 included assembling, precooling and other charges. It is estimated that of this sum growers spent approximately $2300 for picking, $2300 for crates and $1550 for packing the crop, besides other items of labor difficult to estimate.

AVERAGE PRICES

Average price for Bings over the whole season was $1.32.83, returns varying from $1.18 to

(Continued on Page Two)

Plenty of Food Essential to Health of Future Generations

KANSAS CITY, Mo., Oct. 28 (AP) — A Rockefeller Foundation scientist declared today that correct eating is as important as heredity in the ability of a person to resist disease.

It is becoming apparent, that the right diet for both mother and child is just as important, if not more so, than the factor of heredity in building up disease resistance, Dr. Charles Church told the American Public Health association.

In experiments on mice infected with the bacteria salmonella enteptitidis, which causes food poisoning, it was found that a full diet would protect both the mother mouse and her children to a high degree, even to the third and fourth generation if the diet were continued, he reported.

"The protection thus afforded lasted at least until maturity was reached in all the experiments and progressive improvement took place for at least three generations on the same diet," Dr. Church said, adding that "the influence of diet upon resistance may thus be on a par with the influence of heredity."

Inclusion of mineral salts in the diet is apparently just as important as including vitamins, he added. When the quantity of these elements was reduced to one-fourth the normal in one group of mice the number of deaths increased four times. And when the amount of calcium, the essential element for forming bones and teeth and promoting body metabolism was reduced to one-fifth of normal the fatality rate increased five times when exposed to infection.

Cutting down the amount of vitamines "A" and "D" and fat, considered heretofore as the principal factors in disease resistance, did not produce the same results, Dr. Church said.

AMBERS K.O.'s STEVE HALAIKO

SYRACUSE, N. Y., Oct. 28 (AP) —Lou Ambers, starting his campaign to regain the lightweight title, scored a technical knockout over Steve Halaiko of Auburn in the third round of a scheduled 10-round fight here tonight. Ambers weighed 137; Halaiko 142.

CYCLIST KILLED

WINNIPEG, Oct. 28 (CP)—Joseph Zimmerman, 13, Winnipeg, was killed and his companion, 11-year-old Frank Kwichak, seriously injured here last night when the bicycle they both were riding was in collision.

LIGHTS FOR YELLOWKNIFE

EDMONTON, Oct. 28 (CP)—Plans are being made to supply Yellowknife, mushroom centre of the Great Slave Lake gold mining area, with street lights. Otto Thibert, manager of the Yellowknife Supplies, has proposed that four or five street lights be put up to light the main section of the town.

DEATH OF SON IS PRESUMED

VANCOUVER, Oct. 28 (CP) — Mr. Justice A. M. Manson in supreme court today granted Mrs. Beatrice Wade, Cloverdale, B. C. an order presuming the death of her son, Leslie Wade, believed drowned Sept. 1.

2000 BUFFALO TO BE SLAUGHTERED

WAINWRIGHT, Alta., Oct. 28 (CP)—Two thousand buffalo will be slaughtered in the annual weeding-out of the world's largest herd at Wainwright National Park in November, Dominion government officials announced here today.

Skilled Riflemen will shoot the 2000 selected from the herd of more than 6000, bringing to 12,00 the total sloughtered in the park since it was found an annual decrease was necessary.

Labatt Kidnapper Sought in B. C.

TORONTO, Oct. 28 (CP). — Ontario police tonight were reported to have asked the aid of Victoria authorities in running down Albert Pegram, last of the gang sought in connection with the 1934 kidnapping of John Labatt.

Officials would not discuss the situation but it was understood Pegram was reported working under an alias in British Columbia.

PRINCE, PRINCESS, IN CIVIL WEDDING

MUNICH, Oct. 28 (AP). — Prince Eugenio, Duke of Ancona, and Princess Lucia of Bourbon were married in a civil ceremony today.

A religious ceremony will be performed tomorrow by Cardinal Faulhaber with Crown Prince Umberto of Italy as one of the witnesses.

TRANSIENT YOUTH HIT BY TRAIN

EDSON, Alta., Oct. 28 (CP). — With legs apparently shattered when run over by a train, Cecil Edward Lengrell, 21, a transient believed to be from Manitoba, was receiving hospital treatment here tonight. It is feared he may lose both his legs.

New Officiating Hailed as Detroit Beats Cleveland

WINDSOR, Ont., Oct. 28 (CP)—Veteran hockey observers praised a new style of officiating tested here tonight when Detroit Red Wings scored an 8-3 victory over Cleveland Barons in an exhibition game.

Two offside judges were placed off the ice in line with the blue lines. Under this year's National Hockey league rules, the linesman will call offside plays from the ice.

Ask Mediators Be Sounded Out

PRAGUE, Oct. 28 (AP). — The Czechoslovak government suggested in a new note to Hungary tonight that both Prague and Budapest sound out Germany and Italy within 24 hours on their willingness to accept the role of arbitrators in the Czechoslovak-Hungarian minority dispute.

This suggestion was made in response to Hungary's latest note in which she agreed to German-Italian arbitration provided Czechoslovakia approved certain methods of procedure.

The Weather

	Min.	Max.
Nelson	35	48
Victoria	48	58
Nanaimo	40	52
Vancouver	44	54
Kamloops	34	50
Prince George	24	44
Estevan Point	46	52
Prince Rupert	40	54
Langara	44	50
Atlin	32	44
Dawson, Y. T.	26	34
Seattle	50	66
Portland	54	62
Spokane	42	60
Los Angeles	58	70
Kelowna	30	47
Penticton	34	—
Grand Forks	30	52
Kaslo	32	—
Cranbrook	22	46
Calgary	22	50
Edmonton	24	32
Prince Albert	32	40
Saskatoon	26	54
Qu'Appelle	28	56
Winnipeg	36	52

Forecast for Kootenay — Strong southeasterly winds or moderate gales somewhat milder with scattered showers.

Yukon Employee's Arm Is Torn Off

DAWSON, Y. T., Oct. 28 (CP)—A young employee of Yukon Consolidated Gold corporation whose name was withheld had his left arm torn off at the shoulder today when it caught in elevator belting.

The injured man was removed to hospital here where a blood transfusion was given by his brother. His condition was fair.

HAROLD WINCH CONCERNED AT LACK OF CONSTRUCTIVE GOV'T. POLICIES

VICTORIA, Oct. 28 (CP)—Hurried consultations were required today to get a want-of-confidence motion before the British Columbia legislature in a manner that would allow the seconder to speak on it without curtailing his time in the debate on the address in reply to the speech from the throne.

The motion, finally moved by Harold Winch, Cooperate Commonwealth Federation member for Vancouver East, expressed concern at the "continuation of economic chaos in our province and the increasing abrogation of the rights and civil liberties of our people, due to the failure of the government to inaugurate constructive policies." It further regretted "that the government still fails to recognize the necessity of fundamental changes in our social and economic organization."

Both Mr. Winch and Colin Cameron, (CCF-Comox) planned to speak today with Cameron seconding Mr. Winch's motion.

However, George M. Murray, (Lib.-Lillooet) was placed first in today's continuation of the throne speech debate and after his address there was not sufficient time to allow the two CCF members to give the full addresses they planned.

After consultations between Liberal whip C. S. Leary and Messrs. Winch and Cameron, and with agreement of Premier Pattullo, it was decided that Cameron could second the motion without speaking to it until Monday.

Touching on unemployment, Mr. Winch said he had had a close acquaintanceship with that problem. He did not think a great deal of the result of the government's efforts in solving it.

The single unemployed had received a "rotten" deal from the Dominion government. Their plight seemed to be the responsibility of none and Canada was the only nation where the federal, provincial or municipal governments did not accept responsibility.

"Members of this government have condemned the actions of the single unemployed without justification," Mr. Winch said.

"Last session this house passed a labor act granting the right to organize. If that principle is good for workers, why isn't it good for would-be workers? It provided for conferences between employee and employer. Why not between unemployed and the government?

"The unemployed organized not to overthrow the government, but for the right to obtain sustenance, but the government was adamant. The sit-down strike idea in Vancouver arose from the sit-down attitude of the legislature and the Dominion parliament where members sat down and did nothing.

MORE ABOUT GAS PRICES

(Continued From Page One)

an injunction granted by Mr. Justice A.-M. Manson stands.

This injunction, which will hold until at least Monday or Tuesday next, aims to restrain the government from taking action under its price-fixing legislation, the Coal and Petroleum Products Control Board act.

Until the premier's statement today, however, previous government statements had created doubt as to whether the injunction removed the possibility of prosecution.

By government order a reduction of three to six cents a gallon was to have gone into effect throughout the province October 26. Nine petroleum distributors got a temporary injunction against the order October 24 and yesterday Mr. Justice Manson continued it until he decides whether the legislation should be tested in court.

If Justice Manson again continues the injunction an immediate government appeal to the British Columbia court of appeal is forecast. If the government can get the injunction dissolved in any higher court on the case's expected progress to the privy council, it is believed the government would immediately proceed to enforce its price regulations. But if higher courts continue the injunction it is understood the price cuts will be delayed until final decision on the legislation which the oil companies claim is ultra vires.

PREVENTS IMMEDIATE ACTION

The premier's statement said the present injunction prevents the control board from "taking any further immediate action."

He added, however, that the government takes the position that in law the sale price of gasoline is as set out in the recent reduction order.

The government would, the premier continued "endeavor to see to it that the cut in price shall inure to the benefit of the public from the date when the order of the board was made."

He did not indicate what action the government might take to accomplish this. Some legal experts conjectured that if the government ultimately won out consumers would be in a position to sue retailers for the return of money paid above the fixed price.

The premier touched upon another point which has worried retailers who claim that setting of the retail price without similar fixing of the wholesale cost, places them in a position where they may have to bear the brunt of the cut. In this connection the premier said:

"It was never intended that the retail distributors of gasoline should be forced by the oil companies to shoulder the whole burden of the decrease in price."

This statement was interpreted in some circles to mean that the Coal and Petroleum Products Board would make regulations for wholesalers once it is freed from injunction restraint. Previously the board had taken the stand that this question could be adjusted between wholesalers and retailers.

Over most of the province today prices remained the same as in the past.

Have You Read the Want Ads?

Travel

Everywhere Through

Bell-Irving Travel Service

TRAVEL BELL-IRVING SERVICE

738 W. Hastings, Vancouver, B.C.

A FEW SUGGESTIONS

First Class to

Honolulu	$110	Mexico	$176
Fiji	$257	Panama	$147
Auckland	$300	Jamaica	$180
Sydney	$360	Bermuda	$206

CRUISES ROUND THE WORLD! THE PACIFIC! S. AMERICA! AFRICA! THE WEST INDIES!

FOLLOW THE SUN to CALIFORNIA

The "*Swing*" is South! Treasure Island, on San Francisco Bay, is *now* receiving visitors, giving them a preview of 1939's great World's Fair. A trip to San Francisco, Del Monte, Santa Barbara, Los Angeles, or *any other place in the sun that fits your fancy*, involves a minimum of travel time and expense when you go via Southern Pacific. We provide low cost rail and Pullman fares, bargain dining car meals, 10c and 15c Tray Food Service, and the *safest*, most comfortable way to "Follow the Sun" to California. This time, try a Southern Pacific train! Example 21-day roundtrips:

Via Spokane:	Coach Roundtrip	Tourist Roundtrip
SAN FRANCISCO	$44.35	$49.85
LOS ANGELES	$55.95	$62.90

Coach fares good in coaches, reclining chair cars. Tourist good in Tourist Pullmans, plus berth. First class, in Standard Pullmans, plus berth.

Southern Pacific

For folders, reservations, additional information, see your local railroad agent, or write C. O. ALTON, *Canadian Gen. Agt.*, 619 Howe St., Vancouver, B.C., or B. C. TAYLOR, *Gen. Agt*, 1405 4th Ave., Seattle, Wn.

Guide for Travellers

NELSON'S LEADING HOTELS

Hume Hotel, Nelson, B. C.

GEORGE BENWELL, Proprietor.

SAMPLE ROOMS : EXCELLENT DINING ROOM

European Plan, $1.50 Up

HUME — J. W. Briddeck, G. C. Skinner, N. Code, C. McGilvray, W. Gray, Vancouver; A. S. Mathison, Kelowna; Mr. and Mrs. T. S. Carter, G. M. Thom, Penticton; C. Harrisine, Vernon; Miss K. Gillis, Miss A. Munton, R. MacKichan, Miss D. E. Williams, Miss A. M. Thicke, S. A. Palmer, Miss F. J. Whimster, Miss R. Bryson, F. J. Field, A. E. Allison, Mr. and Mrs. A. H. Lowe, Miss I. Savard, Miss M. Lamont, Miss E. Moody, Miss M. Smith, E. Avery, Miss M. E. Hirst, Miss M. E. Ewing, J. Butorac, Trail; N. C. Lingle, Rossland; A. M. Richmond, Wingdam; H. A. Glennie, Calgary; T. A. Burns, Medicine Hat; J. E. Bureau, Montreal; R. S. Hall, W. H. Lucke, Aberdeen, Wash.

NEW GRAND HOTEL

P. and L. KAPAK, Proprietors

Commercial, Tourist and Family Trade Solicited

ROOMS $1.00 AND UP

Free Parking NELSON, B. C. Phone 234

VANCOUVER, B. C., HOTELS

"YOUR VANCOUVER HOME" **Dufferin Hotel** 900 Seymour St., Vancouver, B.C.

Newly Renovated Throughout. Phones and Elevator. A. PATERSON, late of Coleman, Alta., Proprietor

SPOKANE, WASH., HOTELS

When in SPOKANE You Will Enjoy Staying at the

410 Riverside Avenue **Hotel VOLNEY** Opposite Paulsen Bldg.

EVERY COURTESY SHOWN OUR CANADIAN GUESTS

NEWS OF THE DAY

U. B. C. annual banquet and dance Crown Point hotel, Trail, Nov. 5. (3762)

"EDGEWORTH" SLICED PLUG TOB. 25c TIN AT VALENTINE'S. (2835)

GOLFERS ATTENTION—Locker rooms will be closed after Monday, October 31st. (3768)

Quiet hour of music, St. Saviour's church, tomorrow (Sunday) 3-4 p.m. (3761)

SAFETY AND SERVICE
PHONE 93 B. B. TAXI PHONE 93 (2321)

Newspapers, Magazines, Smokes
BISHOP'S NEWS STAND (227)

Membership renewals in Skating Club may be procured at Wood, Vallance until Nov. 3rd. (3770)

Masquerade Dance at YMIR, October 31st, Good Music! Good Prizes! (3716)

NOTICE — Charles Bolster is not an agent for the 1500 club of Kaslo and district. (3601)

Marie Hanson, piano-accordion teacher. Call at Kootenay Music House for details or interview, 4 to 5 p.m.. (3749)

Portraits of Distinction at McGREGORS.
Special Christmas Offer. Ph. 224 (3486)

SEE A. TERRILL FOR UPHOLSTERING AND DRAPERIES. 120 HIGH STREET. (285)

Seventy-five new fiction books at Walt's Lending Library, in centre of city. Take a book home tonight. Reasonable rates. (3799)

SWEATER SPECIAL—Reg. $6 for $3.95
JACK BOYCE STYLE SHOP (3364)

"HAVE FUN." Dance to Margaret Graham's Orchestra, Nov. 10th at I. O. D. E. CABARET. Reserve table. (3791)

ORDER YOUR CHRISTMAS CARDS FOR OVERSEAS NOW. OUR STOCK IS COMPLETE. NELSON DAILY NEWS, PHONE 144 FOR AN APPOINTMENT.

Figure Skating club commences November 13, hours 12:30 to 2:15 Sundays, and 5:30 to 7:15 Wednesdays. Instruction will be given. Fees $10 for adults, and $6 for children. Tickets at Gilkers' Limited. (3703)

Charles Morris WINDBREAKERS

Suede with zipper $2.75

BROWN-BLUE-GREEN

LA JOLLA, Calif.

Picturesque

Windansea Hotel

"The Ocean at its Door"

A hotel with personality, charm and homelike atmosphere. Fine bathing. Excellent food. American plan from $15.00. European from $1.50.

The GRIFFINS, Proprietors

FRIDAY, NOV. 18th, ST. PAUL'S BOYS' CHOIR CONCERT. (3793)

Phone Atkinson Transfer for your Winter fuel supply. (3047)

The Salmo Ladies' Aid wish to thank all who donated, and helped in any way to make their Bazaar and Bake Sale a success. (3795)

A Glass of Milk is a "Glass of Health"! Drink "KOOTENAY VALLEY" Dairy Milk. Phone 116 for free delivery. (2[illegible])

The New DIANA Oil Burning Range. Modern, Economical, Low Priced. Factory Built especially for Oil. On display at HIPPERSON'S. (751)

NELSON CHORAL SOCIETY IMPORTANT MEETING MONDAY EVENING, 8 P. M. CANADIAN LEGION. (3787)

MUSICAL INSTRUMENTS
Strings, fittings, everything for the musician. Practical repair work done *on premises*. Webb's, 806 Baker St. (3796)

PHONE 144 FOR THE VERY BEST IN CHRISTMAS CARDS. ASK FOR OUR REPRESENTATIVE, MISS MARGARET ARTHUR WHO WILL BE GLAD TO SHOW SAMPLES

No wires — no connections — between PHILCO MYSTERY CONTROL and the radio. See it at McKAY & STRETTON (706)

DANCE — TONIGHT — DANCE
In Eagle Hall, Music by The TROUBADOURS
Gents 50c Ladies 25c (286)

KWIK SHAVE RAZOR BLADES, 5 FOR 10c AT VALENTINE'S. (2835)

Enquire about the new AUTO-THERMIC MACHINELESS PERMANENT WAVE at
MILADY'S BEAUTY PARLORS
Phone 244. (3737)

See and hear the new STROMBERG-CARLSON Radios at JOHN DEWICK'S, New Pink Block Phone 313. (2729)

SUNDAY DINNER
FULL COURSE
L. D. CAFE — 50c (2989)

The perfect gift—Photos by VOGUE. Christmas Special soon expires. Ph. 46 for appointment now. (3832)

Lecture, "Funeral March of the Empires" by Mr. Pendleton of Toronto in Baptist church, Monday, Oct. 31 at 8 p.m. Auspices British Israel World Federation. Collection. (3790)

Be sure you are getting the most from your radio. Phone 565 for a complete check-up.
KOOTENAY MUSIC HOUSE (708)

SPECIAL FOR 10 DAYS ONLY

Half Dry Millends: load $3.00

Slab Wood: 3 cords $10-$12

Sawdust: Unit $4.00

PHONE 973 or 434R1

KIDS—Get your fire-works at THE SPORT SHOP. (3794)

CARD OF THANKS

Through Mrs. Mary Thorell of Kingsburg, Cal., sister of Alfred Holmquist, his other brothers and sisters thank the friends for the many kindnesses to their brother during his illness and for the beautiful floral tributes. (3798)

FUNERAL NOTICE

DOUGLAS J. Kirby—Died October 27. Body rests at parlors of Davis Funeral Service until 2 p.m. Monday, where service will be held. Rev. Foster Hilliard officiating. (3797)

Remembrance Day

ROUND-TRIP

Excursions

Fare and one-quarter return

Tickets on sale from November 10th to 14th inclusive

Return limit, November 14, 1938

Plan your holiday trip now.

GO BY BUS

See your local agent for low fare from other points.

GREYHOUND LINES

TOO LATE TO CLASSIFY

2 LEVEL CORNER LOTS IN CITY limits for sale, 1 block of pavement. Ideal location. Ph. 611L1. (3800)

LOST — TOP PLATE FALSE teeth Thurs. a.m. Nelson-Castlegar road. Reward. Nelson News, Rossland, B. C. (3802)

Opponents Perhaps but They Can Cooperate

VICTORIA, Oct. 28 (CP) — Captain MacGregor MacIntosh, Conservative, and Captain C. R. Bull, Liberal, are political opponents in the British Columbia legislature but they can get together on a little haberdashery economy.

Each lost an arm in the Great war, MacIntosh his right and Bull his left.

So when they shop for gloves they go together, because they take the same size and need only one each.

The Bootery Fall Shoes

Men's Dress Oxfords

By Leckie—The greatest value of the season. New lasts and styles—Black and tan calf. Sizes 6 to 11.

$4.95

WOMEN'S HIGH STYLE SHOES

The grandest selection of style shoes ever. Suedes or plain leathers. Every new style will be found here. Black, Brown or Blue. Sizes 3 to 8. Priced at PAIR $2.99

Styles Value, **The Bootery** Service Comfort

411 BAKER STREET

MORE ABOUT CHERRY CROP

(Continued From Page One)

$1.65.5. Lamberts averaged $1.52.4 on a price range of $1.18 to $1.69. Royal Annes averaged 92.5 cents. Volume of other varieties were small and prices were in line with the main crop. These prices were all after payment of assembly and precooling charges, but before deduction of the Associated handling charge, expected to be three cents a crate or less.

Returns on Royal Annes were not comparable with previous seasons, Mr. Foxall said "because the cannery market which proved so valuable in 1937 was not available." Canners obtained their supplies at extreme low prices from American growers whose earlier season enabled them to flood the market before application of the protecting dump duty and B.C. growers were shut out of this market.

PROCESSING PLANT

"Plans are under consideration for installation of a processing plant at Nelson to take care of at least 50 per cent of the tonnage of Royal Annes and possibly a small percentage of Bings and Lamberts, which can be processed if picked somewhat immature or at what is known as the 'tomato red' stage," he stated.

"It has been proven that, by picking a proportion of the crop at this stage of maturity, over a five-year period the lightening of the load on the trees which must be brought to maturity, will result in an increase in the crop. There is the added feature of insuring a portion of the crop against the liability of damage from splitting."

Mr. Foxall reiterated his remarks of a year ago with respect to truck competition—that "truckers, selling without regard to demand and ability of the market to pay, forced prices down unnecessarily."

MORE ABOUT LABOR

(Continued From Page One)

and of the British commonwealth.

2. The country must be made safe from air attack.

3. The resources of the country in scientific knowledge and manpower must be organized, including use of the unemployed, but there must be no conscription for the armed forces, or for passive defence or industry.

4. Ministries of defence and supply must be created.

5. Sacrifices must be made on the part of those best able to bear them, with heavier taxation on large incomes and the great fortunes.

6. Home production and storage of food must be increased greatly.

7. National control and ownership of key industries, finance, investment, foreign exchange, food production, foreign trade, coal, power and arms manufacture must be instituted.

8. Trade must be extended with the British commonwealth, the United States, and other democratic, friendly countries.

9. Increased use must be made of export credits and imports control.

10. The colonial question — evidently a reference to German demands — must not be solved by redistributing territories among competing powers, but by applying to all colonies not ripe for self-government the principle of international trusteeship in the interests of the colonial peoples and of the world.

MORE ABOUT SINO-JAPANESE

(Continued From Page Four)

China was prepared for the reverses that have come in the nearly 16 months of war and asserted Chinese resistance was "becoming increasingly difficult for the invaders to overcome."

Chinese reports of the message said the generalissimo referred to the military situation thus:

"Superficially the Japanese appear to have occupied a large portion of China, but in reality the situation is favorable to Chinese plans for prolonged resistance.

"We inflicted heavy losses on the enemy in the Yangtse valley. In desperation they invaded South China, attempting to interrupt our munitions and hoping for a quick decision in the war.

"But we were prepared for this. For years we concentrated on development of west China where bases for operations are established and where we will prolong resistance until victory comes.

"We hope to lure the enemy further inland. The farther they come the sooner victory will be ours."

Japanese forces in the Hankow area were engaged in mop-up operations while advanced detachments speared deeper into Hupeh province.

The army spokesman said Anlu, about 100 miles northwest of Hankow was captured. Troops 50 miles south of Hankow captured Sienning, gaining position for an advance along the Canton-Hankow railway to Ayochow, 110 miles southwest of Hankow.

Economize with a **Major** SAWDUST BURNER

For quotation call or write

B. C. Plumbing & Heating Co.

STORM SASH

Pay for themselves out of what they save actually.

ORDER TODAY!

LAWSON Wood Factory

OPP DAILY NEWS

GLO-COAL

Drumheller's BEST

This is positively the best coal we have ever handled. Try a ton today and you will be CONVINCED

STOVE, Ton $9.00

LUMP, Ton $10.50

PHONE 701 TODAY

Fairview Fuel Co.

Rossland Social . .

By MRS. B. B. FERGUSON

ROSSLAND, B. C., Oct. 8— St. Andrew's Men's club held its first fall meeting in the Annex, Thursday evening, supper being served by the Dorcas Circle of the Women's guild. The speaker for the evening was W. K. Esling, M. P. who briefly reviewed the legislation of the last session. Among the bills mentioned by Mr. Esling were those providing extra penalties for the "hit and run driver," theft of automobiles, etc. Mr. Esling also touched on the coming visit of Their Majesties, and the probability of parliament being called together this fall, with a Christmas recess, so that King George might exercise his prerogative and prorogue parliament during his stay in Canada.

Mr. and Mrs. G. W. Dunn of Prince Rupert are renewing old acquaintanceships in the city, as the guests of Mr. and Mrs. J. F. Petrie. Mr. Dunn was formerly employed at the assay office of the Centre Star mine.

The Catholic Ladies' Sewing circle recently organized by Mrs. J. Marion met at her home Thursday evening. The hostess was assisted in caring for her guests by Mrs. King Commesotti. Those present were Mrs. Lawrie, Mrs. R. Jones, Mrs. E. Leduc, Mrs. W. Whittick, Mrs. J. Cammozzi, Mrs. King Commesotti and the hostess.

Mrs. A. Ling and son John have returned from Balfour.

Mrs. S. Wurzburg, who has been the guest of her parents, Mr. and Mrs. S. Simcock has returned to her home in Marcus, Wash.

Rev. Mother Flavia has returned to Bellingham, Wash., after visiting with the Sisters of St. Joseph here.

Angus MacAulay has returned from a visit to New Denver.

Joseph Romano who has been spending the past week in New Denver, has returned to his home in this city.

Mrs. Wesley Fitch is holidaying in Vancouver.

J. Lindsay of Vancouver is the guest of Dr. and Mrs. B. P. Sutherland.

Mrs. James Cant has returned from a holiday at the coast.

Mrs. Norris Churches has returned from Vancouver, where she has been spending the past five weeks.

Mrs. F. A. Newell entertained at the tea hour Thursday in honor of Mrs. Richard Dean, who has recently taken up residence in the city.

Mrs. J. N. Cran entertained at the tea hour Wednesday.

Stop as you please and . . .

***Go as you please* AROUND THE WORLD**

▼ Travel East or West . . . via Europe or Asia . . . you have a choice of 215 paths around the globe. Go where you please . . . stop where you will and move on when fancy dictates. Your ticket is good for two years of cruising, personally directed by yourself.

New thrills await you . . . the spell of India . . . enchanting Bali . . . the drums of Africa . . . the rhythm of South America. New Zealand with its varied conglomeration of nature's most spectacular scenery. And Australia's archaic vegetation, fantastic animals—life in all its color, from picturesque aborigines to bustling civilization of modern cities.

For full particulars apply to agents everywhere or to N. J. LOWES, City Ticket Agent, Nelson, B.C.

Canadian Pacific

WORLD'S GREATEST TRAVEL SYSTEM

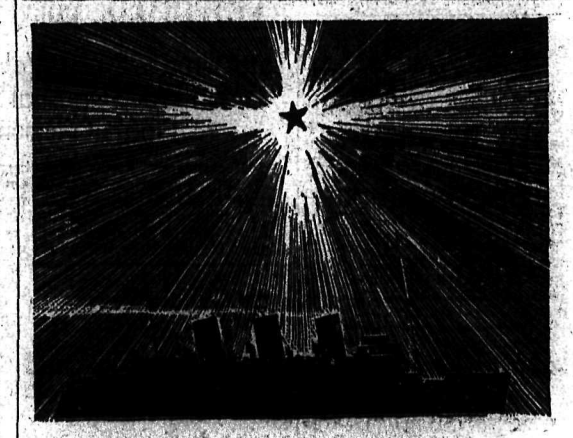

SAIL HOME FOR CHRISTMAS

Low ocean fares . . . a short, comfortable voyage aboard a luxurious Canadian Pacific liner . . . and then Christmas at home amid the hospitality and cheer of old friends.

PRE-CHRISTMAS SAILINGS	CHRISTMAS SAILINGS
Nov. 18—Duchess of Atholl	Dec. 2—Montclare
Nov. 24—Duchess of Richmond	Dec. 9—Duchess of York
Nov. 25—Duchess of Bedford	Dec. 13—Duchess of Richmond
Nov. 29—Montrose	Dec. 15—Duchess of Atholl

See your local agent or write to N. J. Lowes, City Ticket Agent, Nelson, B.C.

Canadian Pacific

OKANAGAN GROWERS WIN APPLES AWARDS

VERNON, B.C., Oct. 28 (CP).—James Lowe, fruit grower of nearby Oyama, B.C., won first prize at the Imperial fruit show at Bristol, England, with his exhibit of Newton apples in the British Empire section.

Lowe also took second place with an exhibition of Rome Beauty apples.

ARABS ASK AID FROM EGYPTIANS

ALEXANDRIA, Egypt, Oct. 28 (CP-Havas)—An appeal to Egyptians to contribute funds for the aid of Arabs in Palestine was issued today by Mohammed Ali Alluba, chief of the delegation going to London to submit to the British government the resolutions passed at the recent Moslem congress at Cairo.

4 SAILORS DROWN

ST. PIERRE MIQUELON, Oct. 28 (CP Cable)—Fred Walsh, engineer of the Tyee, guided the little motor vessel into port here last night and reported the four other members of the crew were washed overboard during a storm Tuesday.

Missing were Jamey Collins, Clyde King, Maurice and Randall Flemming, all of Lamaline, Nfld.

KILLED BY CRUSHER

DRYDEN, Ont., Oct. 28 (CP) — Nick Lechuck, of Kenora, construction company employee, was killed instantly last night when he fell beneath a road-crusher.

RAILS BRIGHTER

NEW YORK, Oct. 28 (AP) — The recently ambitious rails brightened their prestige a bit more in the bond market today with fresh gains. U. S. governments closed 3-32nds lower to 2-32nds higher. The foreign list was animated by a 29¼-point jump in Czechoslovak 8s of '52. The loan closed as 79½.

MEN'S WINTER

OVERCOATS

Wool tweeds and melton cloth coats in all the latest styles and newest patterns. Light, medium and heavy weight coats. 35-44. Bay Day ... $15.95
—Main Floor HBC

BAY DAYS SPECIALS FROM THE BOYS' DEPARTMENT

BOYS' WINTER COMBINATIONS ..... 98¢
BOYS' ALL WOOL SWEATERS $1.00
ZIPPER FRONT WOOL WINDBREAKERS $2.79
BOYS' MACKINAW BREECHES $1.95

SPECIALS FOR THE WORKING MAN

HEAVY WOOL PANTS $2.95
ALL WOOL JUMBO SWEATERS $3.49
WINTER WORK SHIRTS $1.49
ALL WOOL WORK SOCKS: 4 pair ..... 95¢
FLEECE LINED SHIRTS and DRAWERS: Each ... 75¢
—Main Floor HBC

MEN'S COMBINATIONS

Men's winter combinations, brush wool and cotton, natural shade. Long sleeves and ankle length. Sizes 36 to 44. Bay Days $1.49

MEN'S BROADCLOTH SHIRTS

English broadcloth shirts in new patterns. Fused and soft collar styles. Full cut, fast colors. coat style. Sizes 14 to 17½. Bay Days $1.00

MEN'S WOOL WINDBREAKERS

24 only men's warm all wool windbreakers—Neat plaids and plain shades, with fancy backs. Regular $4.95. Bay Day $3.95

MEN'S FINE SOCKS

Light weight wool dress socks in all the new season's patterns. Sizes 10 to 12. Bay Day, 3 pair 95c

WALNUT BEDROOM SUITES

Walnut veneer in rich design. Double bed, chiffonier, vanity with large mirror and bench. Suite $67.50

WALNUT DINETTE SUITES

Completely modern and perfectly made. Extension table, buffet and 4 chairs $67.50

STUDIO LOUNGES

Attractive tapestry coverings in good shades. Easily made up into a comfortable bed. Price $29.50

BAY DAYS

CONTINUES TODAY and MONDAY

CAPE GLOVES

Your choice of brown, black, navy or grey in popular pull on styles. This glove will add to any outfit! Sizes 6 to 7½. Pair .. $1.00

HOSIERY 'SCOOP'

Full fashioned silk hose in the smartest collection of shades! Here's your opportunity to economize. Sizes 8½ to 10½. Pair 59c
—Main Floor HBC

WOMEN'S WOOL MIXTURE HOSE

Prepare for the colder days ahead! Here you are—a wool and cotton hose in brown taupe and fawn. Comfy ribbed top. Sizes 9 to 10½. Pair 49c
—Main Floor HBC

NEW NECKWEAR

This group is a variety of jabots or collar and cuff sets in lace satin or pique. Any of these will renovate your frock. Shades eggshell, pink, turquoise and white. Set 79c
—Main Floor HBC

WASHABLE FABRIC GLOVES

Yes! They'll wash and wear exceptionally well. Your choice of clever styles in black or any wanted fall shade. Sizes 6 to 7½. Pair 59c
—Main Floor HBC

NOVELTY COSTUME JEWELLERY

Including smart pins, necklaces, earrings and bracelets. Shop early for a good choice. Your pick. Each 39c
—Main Floor HBC

COMPLETE BED OUTFIT

Walnut finished steel bed cable spring and layer felt mattress. All sizes. ... $18.95
—Second Floor HBC

KRINKLETTE BEDSPREADS

Always a favorite in our sales. All colors in the group. 72x90. Bay Days, each . $1.29
—Second Floor HBC

MEN'S

Black Calf OXFORDS

A smart comfortable oxford that will give lots of wear. Sizes 6 to 11. Pair $2.98

Women's Juliette Slippers

Warm felt slippers in black or blue colors. Fur trim. Leather soles, rubber heels. Sizes 3 to 8. Pair $1.35

PASTEL TERRY TOWELS

Real value, 20x40. Substandards of our 35c towels. Price . 22c

LARGE TERRY TOWELS

Eight dozen to go out. A 39c value. Each 27c

CARD TABLES

Strongly made with green fibreoid top. Reg. $1.95 .... $1.59

CUSTOMERS CHARGE ACCOUNTS NOW OPEN — PAYABLE DEC. 10

Hudson's Bay Company.
INCORPORATED 2ND MAY 1670.

LADIES'

Afternoon DRESSES

Smartly styled frocks, suitable for afternoon or dress wear. Silk crepes, satin-back and alpaca crepes in long or short sleeve styles. Black and gay fall colors. Price $3.95
—Second Floor HBC

SATIN SLIPS

More than a bargain at this price. Good quality wash satin slips in tailored or trimmed styles. Tearose and white in sizes 32 to 42. ..... $1.49

FLANNELETTE PYJAMAS

Deep nap flannelette in two-piece style pyjamas. Plain and printed colors, nicely trimmed, high neckline, long sleeves. Small, medium, large. Suit 88c

CHILDREN'S SWEATERS

New pullover sweaters for the children. Fine all-wool yarns in several neat little styles. Crew or V-neck. Zipper and button fastening. Sizes 2-6; 8-14. Price 89c

JERSEY DRESSES AND SUITS

Brother and sister outfits of flannel skirt or shorts and jersey top. Dark and contrasting colors in sizes 2 to 6. Reg. $1.19. Each 98c

SENSATIONAL SALE OF

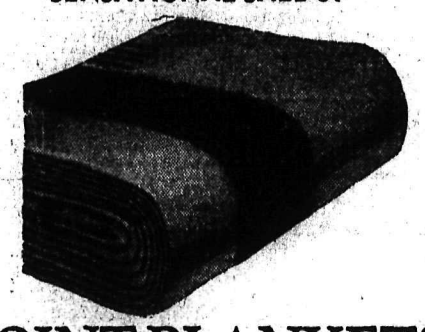

POINT BLANKETS

SECONDS

Don't miss this golden opportunity to purchase a pair of these world famous blankets at a big price reduction. Regularly sold at $18.00 to $24.00.

3 Point $12.95 — 3½ Point $13.95 — 4 Point $15.95

PASTEL SHADES

3½ Point $15.95 — 4 Point $17.95
—Second Floor HBC

Bren Man Says Ian Mackenzie Did Not Like Contractors to Bother Him

OTTAWA, Oct. 28 (CP)—Major James E. Hahn told the Davis commission today he had been told Hon. Ian Mackenzie, minister of defence, "did not look kindly" on being bothered directly by contractors.

The president of John Inglis company of Toronto, was explaining why he had not negotiated with the minister for the order for 7,000 Bren machine guns awarded his firm by the defence department last March.

Major Hahn was under cross-examination by I. F. Hellmuth, who produced a letter from Major Hahn to General L. R. LaFleche, deputy minister of defence, and passed by the latter to his minister, May 6, 1937, when all three were in London. The letter described the background and potentialities of the Inglis plant.

Mr. Hellmuth asked the witness why he had not discussed these matters directly with the minister.

"I suggested that to General LaFleche," the witness said, "but understood him to say the minister did not look kindly upon being bothered directly by contractors."

Mr. Hellmuth read from the May 6 letter in which Major Hahn wrote "I represent the John Inglis company which was incorporated in 1860." He asked the witness why he wrote that when "in reality you represented the British Canadian Engineering company which had purchased the assets of the old Inglis company. You never represented the 'John Inglis company which was incorporated in 1860?'

"I said that because my letter related to the background of the assets I had acquired."

"But your company, at that time, was in the British Canadian Engineering company?"

"Yes," Major Hahn replied.

BELIEVED COULD MAKE BREN GUNS FASTEST

The letter also stated Major Hahn believed his company could make Bren guns more quickly and economically than any other in Canada. The witness said he still believed that statement was correct.

Major Hahn said he had an opportunity of making investigations necessary to the production of the gun and so had an advantage in time over other companies. As far as cost was concerned the Inglis company was in a favorable position because it had no large overhead. The company's overhead was very small.

Major Hahn agreed with Hellmuth he had stock in the company with a nominal value of $750,000 in May 1937 on which he has paid a comparatively small amount. He was still making payments.

Asked how it came about that Hugh Plaxton, M.P. went to England with him, Major Hahn replied:

"J. D. Cameron was planning to go but at the last minute could not go. I thought it might be useful to have Hugh Plaxton go along."

"How useful?"

"Well he had introduced me to General LaFleche and I thought in a vague way he might help me over there, and he did."

"And you paid his expenses?"

"Yes. The question of his expenses came up and it was suggested they be paid."

"Did he introduce you to any of the war office people?"

"No, not war office people, but he facilitated my meeting with Sir Thomas Inskip, minister for defence coordination, and accelerated appointments."

COMPANIES THAT LOST MONEY

Col. Drew asked whether it was not true Major Hahn took over the physical assets of Consolidated Industries Ltd., including DeForest Crosley Radio, at 20 cents on the dollar instead of that company merging with Rogers-Majestic.

Major Hahn said this was not so but shareholders of both companies took a substantial loss. He added he also bought $150,000 in notes in a company which had been losing money. He also guaranteed the bank loans of Rogers-Majestic in order to ensure the success of the company and give the shareholders and creditors some return. The creditors received 20 cents on the dollar.

"Is there a single company with which you have been connected since the war as president and general manager in which the shareholders have not lost money?" asked Col. Drew.

"Yes, Amrad Corporation."

"Is there a single Canadian company in which that is not the case?"

"I was only connected with one as president and general manager."

"And it is correct that the shareholders of Consolidated Industries, the only Canadian company in which you were connected as president and general manager, now have shares worth only a small fraction of their original investment?"

"That is true and it is also true of Rogers-Majestic," said the witness.

Opposition Develops to Changes in Tomb of Empire's Unknown Warrior

LONDON, ct. 28 (CP)—The quiet tomb of the empire's unknown warrior lying near the west door in the lofty beamed nave of Westminster Abbey may be altered by Armistice Day, 1939. Already an experimental model carried out in wood has been set into a new granite slab. It is an oblong box with a pillow headpiece, the suggestion being to use the present commemorative slab as a top piece monument with provision for a niche from which would burn a perpetual flame.

Canon F. L. Donaldson, archdeacon of Westminster, said the decision on alterations was taken when it was found that thoughtless, unobservant Abbey visitors trod on the slab, which is flush with the floor.

"The grave itself will not be moved," he said. "There will be simply an alteration of the tomb."

However, before a definite decision the Abbey authorities will exchange views with Sir Fabian Ware and other representatives of the Imperial War Graves commission.

A Times writer suggested the simplest course would be erection of a guard railing, leaving the slab undisturbed.

The Star commented elaboration of the tomb should be carefully considered. "We doubt whether it would be received with general approval," the paper said. "Noble simplicity has been felt to be most fitting in all that has touched this humble reminder of the fate of British lives. If we make changes now why should not others be made later? Surely this is one place where restlessness should hold its hand."

Beaverbrooks Says Empire Should Learn Trade Policy from Germany

LONDON, Oct. 28 (CP Cable).—Lord Beaverbrook's Evening Standard today said Germany's drive to swing the Balkan and Baltic countries within her economic orbit is nothing more than the determination of the reich to buy where she sells — a policy which the paper said Great Britain might as well emulate.

Declaring the British board of trade should regard the German penetration with equanimity, the paper adds: "In our own Empire we possess a trade hinterland far more extensive and far richer in resources than Germany possesses in the Balkans. We, too, must buy where we sell. We must take our coffee where we dine. . . . A drive to develop the Empire and strengthen the bonds of sentiment with fast economic ties is the business of our rulers.

"Dr. Walter Funk, the Nazi minister of economics, is playing a difficult hand with skill; we hold aces and kings if we choose to play them."

Suspect Firebug at Portland Docks

PORTLAND, Ore., Oct. 28 (AP).—Fire and a ship partially crippled Portland's riverfront today.

Flames breaking out at the Irving dock in lower Albina were fought for six hours, causing damage estimated by fire investigators at $25,000. Two other blazes have occurred at about the same spot leading authorities to suspicion of incendiarism.

The Norwegian motorship Hoegh Carrier rammed the railroad draw of a steel bridge and put it out of commission. The structure was closed to automobile and trains were rerouted.

The motorship apparently failed to respond to her rudder and struck a tower upright. The ship apparently suffered little damage.

Railroad Report Affecting Strike Goes to F. R. Today

WASHINGTON, Oct. 28 (AP)—President Roosevelt told his press conference today his special fact-finding board seeking to avert a nationwide railroad strike against a 15 per cent wage cut would file its report with him at 12:30 p.m., tomorrow.

Under the National Mediation Act, neither the wage cut nor the strike already voted by almost 1,000,000 railroad workers can become effective for 30 days after the board's report is filed.

Priceless Burbank Records Go in Fire

SANTA ROSA, Calif., Oct. 28 — (AP) — Luther Burbank's widow today tried to tabulate the damage left by a fire which started in an apartment last occupied by Wilbur Hall in writing "The Harvest of the Years" biography of the "plant wizard."

Gone were priceless records of Burbank's experiments into the transformation of plants — experiments which resulted in revolutionary crop changes, new flowers and new vegetables. Gone too were valuable paintings he had collected and gone was the two-story barn which housed the apartment and in which the records and paintings had been stored.

Santa Rosa firemen, watched by thousands, saved the Burbank home, which the widow, Mrs. Elizabeth Waters Burbank, has modernized since her husband's death.

Huge Fire In Marseilles Halts French Party Conference

MARSEILLES, Oct. 28 (AP)— A huge fire which swept 10 buildings in the heart of Marseilles today and was believed to have caused three deaths led Premier Edouard Daladier to suspend until tomorrow the Radical-Socialist conference here.

The fire started shortly after noon and by 4 p.m. had destroyed the big Nouvelles Galeries de Paris department store, the Noailles hotel—where Daladier and Foreign Minister Georges Bonnet were staying—and had spread to two other hotels, a bank and several other buildings. There were 20 known injured.

Marseilles' whole fire department battled the flames, reinforced by military firefighters from the Toulon arsenal, but the conflagration continued to spread.

Before the roof of the Noailles hotel caved in police officers broke into the apartments of Daladier and Bonnet who were at the party congress, and rescued their papers. Besides the roof, three floors of the hotel later collapsed.

The Nouvelles Galleries de Paris store, facing Canebiere boulevard, where the fire started, was a mass of ruins. The whole block of buildings in the square bounded by the Boulevards Canebiere and Garibalda, the Rue Paperes and the Rue Marches des Capucuins were imperilled. The fire was accompanied by numerous gas explosions.

VANCOUVER, Oct. 28 (CP). — George A. Martin and Paul Marcel were committed to stand trial on charges of holding up a Canadian Bank of Commerce suburban branch here Monday.

UNDERWOOD TYPEWRITERS
Sundstrand Adding Machines
OFFICE SUPPLIES
Underwood Elliott Fisher Ltd.
536 Ward St. Phone 99

CHURCHES

First Church of Christ Scientist
209 BAKER STREET
A Branch of The Mother Church, The First Church of Christ, Scientist in Boston, Mass.
Sunday School 9:45 a.m.
Sunday Service 11 a.m.
Subject Lesson-Sermon
"Everlasting Punishment"
Wednesday Testimonial Meeting 8 p.m.
FREE READING ROOM IN CHURCH BUILDING—
All Cordially Welcome

St. John's Lutheran Church
Stanley and Silica Streets
Rev. V. L. Meyer, Pastor
ANNIVERSARY OF THE REFORMATION
9:45 a.m.—Service in German.
11:00 a.m.—Service and Sunday School in English.
"Old Truths for Our Present Age"
7:30 p.m.—Service in English.
"In an Acceptable Time Have I Heard Thee."
A Cordial Welcome to All

ADVENTIST MISSION
Pastor, C. C. WEIS
Sabbath (Saturday)—K.P. Hall
10:00 a.m.—Bible Class
11:00 a.m.—Preaching—topic: "The Former Rain"
(SUNDAY
7:30—"The Latter Rain"
Come and hear these fine lectures from God's own word.

St. Paul's United Church
Stanley and Silica Streets
Rev. Foster Hilliard, Minister
(SUNDAY)
9:45 a.m.—Sunday School.
11:00 a.m.—Quarterly Communion Service. All who love the Lord cordially invited.
7:30 p.m.—Joint Service with Trinity United to be addressed by Dr. Laird of Toronto, great leader of the United church since Union. He will speak at Trinity church.
(MONDAY)
8:00 p.m.—Christian Fellowship meeting at 140 Baker St.
(TUESDAY)
8:00 p.m.—Y.P.S. special program by Trail Y.P.S. meeting with St. Paul's.
8:00 p.m.—Excelsior Club at Mrs. E. L. Hedley's.

Trinity United Church
Josephine and Silica Streets
Church School at 10:00 a.m.
Public Worship at 11:00 a.m.
Sermon Subject, "The Regular and the Special Effort"
In the evening at 7:30 a joint service (St. Paul's and Trinity) will be held in Trinity, at which the Preacher will be Rev. Robert Laird, D. D. of Toronto.
The Senior Young People's Society on Monday at 7:30 p.m.
Trinity Service Club on Tuesday at 6:45 p.m. at the residence of Mrs. Crerar.
Woman's Association on Tuesday at 3:00 p.m. in Church Parlor.

Use newspaper advertising first. And reach the LARGEST NUMBER of buyers.

COAL
Western Gem. Ton $10.50
Williams Transfer
613 Ward St. Phone 106

Special Announcement
MUTUAL BENEFIT HEALTH AND ACCIDENT ASSOCIATION
The Policy That Pays
The Nelson and District office of the above Association will in future be located at 302 Baker Street (Chamber of Mines Building), Nelson, Phone 994. Policyholders and Applicants for Health and Accident Insurance can be assured of every attention and service in relation to: Policies, Claims, Collections. Call, write or phone 994.
C. E. DUBBIN, Supervisor and Organizer
B. E. TIMAEUS, District Representative.

BACKACHE OFTEN WARNING
Backache may be the first sign of Kidney trouble. When your back aches, look to your kidneys. Don't fail to heed this warning—it is too important. Take prompt action to correct Backache, or its cause. At the first sign of Backache turn confidently to Dodd's Kidney Pills—for over half a century the favorite remedy for Kidney ailments. 107
Dodd's Kidney Pills

ORIENTAL RUGS
CHOOSE FROM JORDANS
GREAT STOCK OF
"TAJIRANS".
The Sovereign Rugs of India
The Unsurpassable Rugs of All Canada
4.2 x 2.8 12.50 — 5.2 x 3.2 19.50 — 6.2 x 4.3 29.50 — 8.4 x 5.3 49.50
9.3 x 6.3 65.00 — 9.2 x 7.2 79.50 — 10.3 x 8.2 95.00 — 12.2 x 9.2 129.50
"KASHMIR-CHINESE" "SHALIMARS"
9.3 x 6.2 75.00 — 10.2 x 8.2 115.00 — 11.2 x 8.3 129.50 — 12.2 x 9.2 149.50
THE SEASON'S FINEST COLORINGS
Persian Red Rust, Chinese Jade, Rose, Caucasian Blue, Old Ivory, Asia Minor Bronze, Persian Ruby, Copper, Sand.
Mail Orders and Inquiries Invited
JORDANS LIMITED
2536 - 2546 GRANVILLE ST. VANCOUVER, B. C.

Friday and Saturday . . .

School Children's Activities At Night Should be Limited

By GARRY C. MYERS, Ph. D.

In four different states recently parents have asked me, following a lecture, why schools in some places carry on so many activities for children at night. Some report that many school children have, on the average, two or more school functions every night. It may be practice for a play, band or orchestra, or rehearsals for numerous entertainments. A few, also, have made like complaints about night functions for children at churches.

One father said, "It seems that the school is trying to take the child from the home more and more."

Most of these evening activities at school are in and of themselves very wholesome, and carried on by self-sacrificing individuals. But for the health and general welfare of children, they do appear, in places, to be excessive.

It seems to me that they should be limited to Friday or Saturday nights. For children under junior high school age, they ought to be very rare.

EVENINGS AT MOVIES

Unfortunately, many school children, even under high school age, spend one or several evenings a week at the movies. Thanks to the P.T.A., there is a slowly-growing sentiment among the more discerning parents to limit away-from-home pleasures to Friday and Saturday nights. Yet, this sentiment is not nearly universal.

Now, an then a special trip of mother and daughter, or of dad and son, together, might be of more value to the child than a whole month at school. Such school rules are easy for the records, but hard for the soul. They assume that practically all parents are irresponsible, and that parent-child comradeship is not at all important.

What have been your observations?

Victorian Day Subjects Still Preferred, Civil Exams Show

LONDON (CP)—Whitehall civil service examination results reveal that the favorite study of public schools girls is not modern science or mathematis but they still cling to French as in Victorian days. German also was amazingly popular with young women, ranking next to French and English literature.

An analysis of the results show that girls may be taking to man's now is the tif adwdwad ftftftftftf jobs and man's trousers but they have not yet taken to his subjects of study. There was a boom in science among the men, physics came second to mathematics in popularity, while chemistry was fourth Not one of the 33 girls who were successful in getting appointments by examinations took physics or chemistry.

The average of the girls was 147 and of the men 145 out of the maximum 200 marks.

Lack of interest in qualifications for their profession among school girls goes not deter women engineers from holding a convention early in October but it is to be a congress with a difference. Days are to be spent sightseeing and all discussions will take place in the evening after dinner.

Mrs. C. H. Douglas, wife of the Social Credit expert, will be the leader of the conference. She is in charge of a small shipbuilding yard at Southampton and expert with the inner workings of all types of ships.

Miss Margaret Partridge, electrical engineer who has put through many recent developments in Southern England, will be among the delegates.

Sisters Oppose Brother's Action in Mother's Estate

VANCOUVER, Oct. 28 (CP).—Albert Norman Lawrence of Hatzic, B. C., has applied in supreme court here for letters of administration for the $10,090 estate of his mother, Mrs. Emma Jane Lawrence, Mission, B. C., who died Aug. 2.

Lawrence has named himself, two brothers and two sisters as beneficiaries.

The sisters, including Ruby Mary Lawrence of Vivtoria, have filed a caveat to halt administration of the estate.

LOGGER KILLED

VICTORIA, Oct. 28 (CP)—Ernest Farraro, a logger, was killed in a logging accident at the La Farr camp, north of Albert Bay yesterday.

Relieve CHEST COLDS in a matter of minutes with BUCKLEY'S MIXTURE

Standard of Quality and Value
BLUE RIBBON MALT

Hop Flavored or Plain
BLUE RIBBON MALT

Serial Story . . .

AFRAID TO MARRY

By HELEN WELSHIMER

Abbey, who could be charming when she chose, was smiling, laughing, talking, now with one person and now with another. She looked like a golden-haired princess, sweet and gracious, moving among her court.Marjorie who knew nothing of the tyrannical grasping of the white jeweled hands, shook her head.

"She's too sweet for the count. Why doesn't somebodv stop her?"

Ronald's heavy eyebrows were lifted in perplexity. "You doubt the royal manner, too?"

"Oh, he'll be all right. But a husband on your order could make a real person out of the girl."

To Judy, who came along at that moment hunting a place to sit and watch the flying figure that winged its way over the ice, Marjorie repeated her words.

"I was telling Ronald he would make a much more suitable husband for Abbey than the count. Then the count could marry Mrs. Bedford and they would always understand each other perfectly."

"Do you believe there's a bond between the count and Mrs. Bedford?" asked Ronald.

He asked it eagerly, Judy thought. So she wandered on to a place near the door and presently slipped away because she was not needed now. She was nearly asleep when she heard the guests going home. So the evening had wound its streamlined, glittering way into the morning. The band had signed off, the revelry was done.

She slipped deeper into the warm blankets, smiling at the cool air that spattered an occasional snowflake on her tilted nose. When you were very tired, very sleep, nothing much mattered. Tomorrow, along about noon, she would face reality again, and wonder about Ronald and Abbey—Ronald and Abbey.

It was 12 when she wakened. There were no sounds of life in the great house. The snow had fallen steadily in the night. Now it had stopped. She decided to take a walk. She found a thick sweater and heavy skirt, a rust tam and mittens to match. She was glad she had her heavy hiking shoes along.

There was no breakfast prepared in the dining room. The servants had expected no one to be up for another hour or two.

Coralee called to her as she was slipping out the door.

"Miss Rogers, I'll bring you some fruit juice and coffee and toast. Won't you sit down? I'm eating in the kitchen."

To have eaten in the kitchen was something which Abbey would have scorned. But Judy had had more than one piece of bread and butter, richly spread with jam, in the kitchens of her father and mother's homes. So she said:

"Oh, may I eat by the kitchen stove, too? I'm cold."

"Certainly, only—why, of course!"

The kitchen was a long, low room, shining with its copper and pewter pans and bowls and platters, scrubbed to the meticulous whiteness of a Dutch kitchen itself. At a long table, near the great fire, a man was sitting, his back to Judy. But she recognized him at once. Ronald was up early, too. And he was being equally democratic.

He grinned at her. "I feel at home. I always ate in the kitchen until I was 12—didn't know houses had more than one room."

She was finishing her toast when he asked: "What are you doing now?"

CHAPTER 30

The Bolands had a dog, a long-haired Dachshund, which belonged to Abbey. Now and then the dog was permitted in the house but no one paid much attention to him. Judy remembered him that Christmas morning, and asked the stable man if she might take him for a walk.

Ronald, amused, liking dogs, seconded the motion.

They walked through the white woods. Sometimes they were together. More often single file with the dog going ahead, grateful for attention. They said little. Maybe Ronald's hand helped Judy over a fallen log. Maybe he laughed as she cleared it of her own volition.

They sat on a stile and talked while the clear blue air grew darker with the swift coming of December night.

Ronald mentioned a case which he must try, one which had been Page One news for weeks. He went into the intricacies of law, and Judy, understanding little of it, listened eagerly, eyes shining. He asked her advice about some draperies he was choosing for the modest apartment into which he was moving. He mentioned a play he had seen, a book he had read.

Finally, he broke off to say: "Judy, it rests me to talk to you. You're the best listener I've ever found."

"Is that a compliment?"

"Decidedly! Most women want to tell you how they have shone, where they have been. They don't understand that a man pre-supposes that. He wants an audience."

(Sit in the gallery and applaud, Judy. He'll talk a while longer then!)

But there was one question she wanted to ask, and presently she did: "Ronald, where did your people hail from? How did they get into the mountains?"

He laughed. "So that puzzles you, too? They were Scotch-Irish. Somewhere around 1600, when a good king, James, sat on the English throne, he issued a command that the weavers of his kingdom had to bear heavy taxation unless they lived in merrie England. So the Scotch-Irish had to migrate—couldn't live on what was left when James had passed the crown for the income tax.

"My great grandfather — remove him enough times to get the lineage clear—was the young son of an earl. He had gone into business—been almost ostracized because of it—so he came to America with the others. And they crossed to the mountains. His strain married and, well, we're mountaineers, that's all."

For no accountable reason Judy felt better. She called herself a snob for rejoicing that Ronald had known breeding and prestige somewhere in his lineage. After all, the native Scotch-Irish people were as clean, as fine, as morally sound, as any group that ever had taken ship to the brave new world.

"Let's not go home for a long time," Ronald was saying with the gay independence of a small boy. "I'm hungry. Could you eat dinner?"

They found a small tea room in the heart of the white forest, and the proprietor offered to have his wife prepare dinner since tea and toast did not satisfy the two hungry callers.

There was a slice of ham, a golden brown color. There were hot biscuits and honey, home fried potatoes, cottage cheese, a salad of crisp lettuce, tomatoes and cucumbers, and a mince pie for dessert. The dog fed lavishly, too.

In the moonlight they started to retrace their path, but the forest was dark and they had to hunt the main road. They were trudging along, humming a snatch of one carol, now another, when a car drew up.

Abbey's voice called: "Say, you two wanderers! How about a lift?"

"It would be great!" Ronald answered.

"I'd adore it," sang Judy, wondering if it were truth or kindness that prompted Ronald's answer. "Can you take your magnificent pet?"

Already the chauffeur had opened the door, however, so the dog could ride with him.

The count was in the car. He said little. Abbey talked constantly, her voice a provocative, lilting stream of velvet words. In some way she pulled her tones down an octave, made them low. Much later in the evening, when the household was assembled downstairs, yawning, bored, trying to chatter over unimportant events, Count Phillippe sought out Judy.

"You're wholesome. I don't need to pretend. I'm taking the 11.10 to the city for a few days."

"Yes?" Why did he tell her?

"Abbey and I have quarreled. Oh, not seriously. She thinks so, though. I'll stay away until she relents. Then I'll be back."

"If she doesn't relent?"

"One always takes that chance. If not—" He shrugged his shoulders.

"But it's almost time for the wedding!" Had the two principals quarreled over Ronald — Ronald, who had been so young and happy in the white woods today?

"That's why she'll come to terms! I don't like having my affianced wife conducting secrets with young attorneys. I told her so. And she denied it. After the wedding that is different! You are suggesting, aren't you, Miss Rogers, that I fear there will be no wedding? I fear nothing of the sort!"

"But you can't—I mean you are perfectly disgusting . . ." Judy was floundering in her words when Abbey, icy-eyed, velvet-voiced, came along. She said nothing but her chin went a little higher. Judy felt a pang of sympathy for her, another pang of contempt.

It was two days later that Abbey announced that her dog was missing. Since Abbey had paid such little attention to the animal, Judy was amused at her sudden concern. She had little time to think about it. Marie, the maid, who had been ill, returned and Coralee had been dismissed. She told Judy before leaving that she would return to Danceland.

"I'll get you a job as soon as I get one myself," Judy promised. "I want to meet your family, too." She hated to see the girl leave. In some strange way she bound her to the outside world.

Late the next day Abbey made her astounding declaration. She did it in the presence of her father, the chauffeur, the gardener, the JO—JO
assistant gardener, the house-keeper—Judy did not look beyond them. Everyone was here.

"I've had detectives tracing Boris" —Boris was the dog—"and we have found him."

"Oh, I'm glad!" breathed Judy, whole-heartedly.

The interruption was ignored.

"He had been taken from home and sold, but we found out through advertising and investigation where he was. I have reason to believe that the party who stole him is in my employ. The dog fancier, who bought him, said a girl brought him. She had his license with her."

There was a low hum of conversation. Abbey ignored it, her brows wide and serene, her voice breaking a little.

"I'm so sorry, but I have every reason to believe it was—it was . . . If that person wil speak up, we'll let the matter drop."

There was silence.

Then Abbey turned to Judy: Miss Rogers, did you sell my dog?"

"I sell your dog?"

If Abbey had asked Judy if she had confiscated the Hope diamond, ordered the sun to turn purple, or decided to walk on her head through Times square, she could not have been more amazed. Then anger asserted itself, tinged with contemptuous amusment. "Of course I didn't sell Boris! It would be contemptible! And I think I deserve an apology."

"You may have one—when we know the truth. You are dismissed."

Court adjourned. The seed of suspicion planted in every mind. If she left, it would be taken as a sign of guilt. But how could she stay with doubt watching her from every pair of eyes?

Mr. Boland interrupted: "Abbey, you can't mean that! I beg your pardon most humbly, Miss Rogers!"

(To Be Continued)

Eggs and Milk . . .

Meat is Better Form of Protein For Daily Diet

By LOGAN CLENDENING, M.D.

Protein food is that which is like the tissues of the animal body themselves; that is, milk (four per cent of which is protein), eggs, meat and cheese. Some vegetables have high amounts of protein, peas and beans and nuts, especially. This is not as easily utilized as animal protein, but strict vegetarians must get their protein from this source.

The proteins are versatile and perform a number of functions in the body.

They are absolutely necessary for growth; not all of them, but certain special ones are absolutely necessary.

They replace tissue loss. During a fast the body loses nitrogen very rapidly. Nitrogen is the element present in the protein and not present in any other foods. The rapidity with which the body loses nitrogen is a measurement of tissue loss in a fasting state.

They can be used for energy, in which case they are converted by the body into sugar.

Possibly they can be converted into fat.

SUBJECT OF DEBATE

The question as to what form of protein we should select for our regular food is the subject of debates, usually conducted with more emotion than science.

Meat is the central part of this battle ground. All vegetarians eschew meat. Strict vegetarians do not eat any animal protein on the grounds that they are all poisonous. Ethical vegetarians forbid only meat, because of the cruelty of slaughter-animals, but they eat milk and eggs. So they get good animal protein. There was never any human being who lived from birth to death a strict vegetarian. Everybody got protein in mother's milk, or whatever milk was fed in infancy. It would be pretty hard to arrange a diet for a baby without milk. Pretty hard? What weak words!

THEORY IS NONSENSE

The idea that animal proteins ferment in the intestine and are poisonous is sheer nonsense. If proteins are poisonous, we are living in a lake of poison because we are breaking down animal proteins in our bodies every day.

Meat has somehow gotten a very bad name. Why, it is hard to tell, because it is a splendid food, and it appeals instinctively to the human appetite. It can be said quite definitely that it does not cause kidney disease, arthritis, hardening of the arteries or high blood pressure. In fact, many of my friends in the medical profession have abandoned the old idea of withholding meat from their kidney and high blood pressure cases, and now are feeding them meat.

QUESTIONS AND ANSWERS

W.: "Please advise in your column if it is safe to take mineral oil and agar agar for a condition of rectal fissure and one sentinel pile. I have heard that a rectal specialist said that the continued use of mineral oil would cause piles. Is this true?"

Answer: Mineral oil is a good palliative in the condition described. It is not a sufficiently drastic cathartic to cause piles. But why not have them removed surgically? The operation is simple and the relief instantaneous.

Home Facial . . .

Weekly Oil Mask Acts as Soother For Complexion

By DONNA GRACE

You may have been using the correct methods of restoring your nice complexion after the drying effects of the sun and wind from the season of outdoors activities. There are any number of fine treatments which the better shops have for quick reconditioning and one of the best is the oil mask.

If you cannot go to a salon for the work, the following outline will give you the routine as it should be done:

You will first make a mask of several thicknesses of gauze; cut a hole for the nostrils and another for the mouth. Have on hand some of the wide bandages; rubber bandages are the best. Then you will need an eye pad of cotton, tissues, skin lotion or astringent, cleansing cream, massage cream and two ounces of oil. This may be olive oil or oil of sweet almonds.

Begin by securing the hair with rubber cap—one that fits well to the face and hairline. Cleanse the skin thoroughly with cleansing cream, then a tonic to bring the blood to the surface. When these are removed, apply a massage cream with the regulation strokes—always up for the cheeks and circular about the nose and mouth.

The forehead strokes may be circular too. When you have massaged the skin well for five minutes, removed the cream, then heat the oil and saturate the mask with it.

You will lie down while you place the oil mask over the face, but before putting it on, saturate the eye pads in an eye lotion or witch hazel. Place over the eyes, then cover the face with the warm oil mask. If you can have someone help you, you can use a lamp directly over the mask. The heat will keep the oil warm and make it more soothing and penetrating.

When the mask is placed, secure it with the bandage which is put on under the chin and over the head as a firm chin strap. Rest for 20 minutes, then remove straps and mask. Wipe well with tissues, then with a little pad saturated in skin tonic.

For the finish, put three cubes of ice in a bowl and pour over it a tablespoonful of your astringent. You may use witch hazel if you do not have the astringent. Squeeze out a pad of absorbent cotton and pat the face with the iced solution until it tingles. Then press a smooth towel against the skin to dry it.

Now you are ready for your make-up and should be beautiful. Repeat this treatment every week until the skin is smooth and normally fair.

A Little Thought . . .

Friendship with Daughters Means Understanding on Mother's Part

By CAROLINE CHATFIELD

When it comes to making cakes or bringing up children there's no surer way to success than to get a tested recipe and take tips from the experts who have turned out good products. In these days, when poor parents are anguished over the temptations that beset their adolescent children, it's not surprising that some of them go to one extreme and some to another in trying to protect their progeny. Yet common sense should tell them that jail on the one hand unbridled liberty on the other are both ruinous.

There is a golden mean for some have found it; but not the parents of a fourteen year old girl who writes "Father and mother don't realize that I have some pride in being fourteen instead of ten years old and they can't see why I shouldn't be satisfied to stay at home Saturday afternoon and read while all my chums are at the football game." Nor has it been found by the parents of another fifteen year old who writes "Jim is terribly bad about parking and that's how I was robbed of my good reputation."

Back to the tested recipe, the first ingredient is a sympathetic friendship between mother and daughter (mother is responsible for this); the second is a hospitable home where the children are glad to bring their friends (this is mother's contribution); the third is a clear understanding that parents are the voice of experience, authority and final court of appeal, with the inalienable right to veto undesirable friends of both sexes, limit hours of sitting up and types of entertainment, and supervise the program.

A woman who did a bang up job with her daughters, all of them now married, says that she made it an invariable rule to give her children something in the place of what she took away and she found that they were always reasonable about the substitutes. When she thought them too young for the big dances, she got ready the sandwiches and punch, turned on the radio and victrola and invited the younger fry in for a home dance. Here is sympathetic friendship and hospitable home.

Opposed to night automobile rides (and what sensible mother isn't?) she limited her daughters to a half hour's trip to a friend's house or to the drug store for ice cream and soft drinks. There had to be an objective for every night ride, one she approved. Here is the voice of authority.

And she continued: "I would hate to live over those anxious days. They are the hardest. I have walked the floor with colicky babies, sat up all night with croupy ones, fed them ice cream in the wee small hours when they had their tonsils and adenoids taken out, thinking that it was a terrible price to pay for parenthood; but that was fun compared to lying awake, staring at the ceiling, waiting for the grown girls to come in from the dance.

Your mind conjures up every accident you've ever heard of. All the tragedies you've read in the papers pass in review. An ambulance siren shrieks and you get cold with fright, wondering if it could possibly be speeding to take your darlings to the hospital. There you lie tormented with fears, when the front door opens and you relax, accept the good night kisses and ask meekly and brightly "Did you have a good time?" Then turn over for sleep of exhaustion.

Gentle reader, that woman isn't a nut, as you, who have no young daughters, might suppose. She went through what most mothers go through when their youngsters are growing up. It's a painful process all around, for the growing pains are suffered by the parent as well as by the children.

BIRTHS UP

OTTAWA, Oct. 28 (CP)—Deaths and marriages in Canada in September were lower than in September, 1937, but births increased. Births registered in 67 cities and towns totalled 7,284 against 6,911; deaths 4,036, against 4,061 and marriages 4,751 against 4,803.

SNAP Cleans Hands Quickly

Hints for Housewives
By BETSY NEWMAN

TODAY'S MENU
Soft Cream Omelet
Mashed Potatoes
Canned Green Beans
Apple and Celery Salad
Orange Shortcake Coffee or Tea

SOFT CREAM OMELET—Put one teaspoon butter in frying pan, and when melted add one-half cup cream, heat to boiling point, then add six well-beaten eggs. As soon as mixture begins to set, stir and continue stirring until there is no liquid left. If you use milk instead of cream, use one tablespoon butter.

Orange Shortcake

Two cups flour, two teaspoons baking powder, one-half teaspoon salt, one-half cup lard, small cup sweet milk, or enough to make soft dough are needed. Divide dough into two parts, roll one for lower crust, spread with melted butter then roll out the remaining dough and put on top. Bake in hot oven, 400 degrees.

When done, separate the layers and spread each with butter. Have ready six oranges peeled, sliced and tweetened. Spread on lower crust, top with second crust and treat liwewise and serve with whipped cream sweetened with pulverized sugar.

Here are some grand culinary suggestions and recipes, the first for sour cream pie.

Sour Cream Pie

Ingredients include one and one-half cups sour cream, two eggs, one cup sugar, one-quarter teaspoon cloves, one-half teaspoon cinnamon, one-quarter teaspoon nutmeg, two tablespoons flour, one-half cup chopped nuts, teaspoon vanilla and four tablespoons sugar.

Scald one cup of cream in double boiler. Mix egg yolks, sugar, spices, flour and remaining cream and stir into hot mixture. Cook over hot water 15 minutes. Add raisins, one-half cup nuts and vanilla.

When partly cooled, pour into a baked pie shell. Cover with a meringue made from stiffly-beaten egg whites and sugar, and the remaining nuts. Bake in slow oven 325 degrees F. until meringue is browned.

Welcome Refreshment

A cup of fragrant, steaming hot coffee and a nice piece of delicious homemade cake—that's just about one of the best pick-me-ups in the world, and an always welcome refreshment for guests.

Coffee Cake

Coffee cake calls for one cup strong cold coffee, one cup butter, two cups powdered sugar, four egg yolks, one-half cup chopped almonds, one cup grated chocolate, two cups flour, three teaspoons mixed spices, three teaspoons baking powder, four whites of eggs.

Cream shortening and sugar till light. Add well-beaten yolks, then chocolate and coffee, alternately, with half of flour sifted with spices. Fold in beaten whites, add remainder of flour with nuts. Mix lightly.

Pour into greased layer tins and bake in moderate oven 40 to 50 minutes. Spread layers and cover with coffee or mocha icing.

Caramel Coffee Cake

Caramel coffee cake, as good as its name, requires such ingredients as one and one-half cups flour, one and one-half teaspoons baking powder, one-quarter teaspoon salt, one-third cup butter, one cup brown sugar, one well-beaten egg, one-half cup chopped nuts, grated rind of half a lamon and one-half cup milk.

Sift flour, measure, and sift with baking powder and salt. Cream butter with sugar. Add egg. Add dry ingredients alternately with milk. Add nuts and lemon rind. Mix thoroughly. Pour into well-oiled pan.

Combine one teaspoon cinnamon, tablespoon brown sugar and one-quarter cup rolled nuts. Sprinkle this mixture over top. Bake in moderate oven 350 degrees F. for 35 minutes.

PURITY FLOUR
MAKES BETTER BREAD

SAVE THE GRAND RUSH BY ORDERING YOUR . . . .
CHRISTMAS CARDS EARLY

YOU GET A CHOICER SELECTION
SAVE YOUR JADED NERVES
GET BETTER SATISFACTION
ON TIME WITH YOUR GREETINGS

You make no mistake when you choose from our exclusive range purchased from the leading Canadian Manufacturers—Etchings, Snow Scenes, Religious and Modern Designs . . . Priced reasonably.

TWO DOZEN CARDS
PRINTED WITH YOUR NAME AND ADDRESS
$1.75, $2.00, $2.50, $3.00 up to $6.50

OUT-OF-TOWN CUSTOMERS WRITE FOR SAMPLES

Nelson Daily News
COMMERCIAL PRINTING DEPARTMENT
266 BAKER ST. NELSON, B. C.

Home-made flavour without "home-work"

● Soups *really* ready to serve, without adding anything, without work in the kitchen. Yes, madam, Heinz Soups are like that! They're made the old, old way — in small batches, completed in one cooking.

When Heinz Soups reach you they're ready to be heated and poured into plates. You save time. You save work — and you gain definite flavour you probably never expected in a prepared soup.

Selected meats, garden-fresh vegetables, real butter, cream thicker than whipping cream, Oriental spices — all these fine ingredients, plus housewifely care in cooking, give you soups you can be proud to serve, with home-made flavour and nourishment, but no home-work.

Order a trial assortment from your dealer today. The Heinz Soup season is now at its height.

H. J. Heinz Company, Toronto

HURLBUT
The Best
FOOTWEAR
for Children
We have a complete stock of all sizes.
R. Andrew
& COMPANY
Leaders in Footfashion

HEALTH
MINERALS ARE THE FOUNDATION OF HEALTH
LANG'S MINERAL has restored thousands of people to health and vigor after years of suffering. No advertisement can explain what this Mineral means to those in ill-health. It is unequalled for Rheumatism, Stomach, Kidneys, Nerves, Piles, Colitis, Eczema, Female Ailments, etc. It is not a patent medicine. Free information.
LANG'S MINERAL REMEDIES
744 ROBSON ST. VANCOUVER, B.C.

Germany Gets Railroad Rights Across Czecho.

BERLIN, Oct. 28 (AP) — An agreement has been signed, it was disclosed today, whereby Germany is granted a "railway corridor" across Czechoslovakia from Silesia to Austria without passport or customs control.

This will shorten the railway distance between northeastern Germany and southeastern Germany — which almost enclose dwindling Czechoslovakia — by 360 miles.

This service will begin Oct. 31, when international railway traffic across Czechoslovakia from more than 50 border points will be resumed for the first time since the Czechoslovaks interrupted service during the September war scare.

Passenger and freight trains will be run through the "corridor" much as German trains now cross Poland's Pomorz district to East Prussia. They will not halt on Czechoslovak soil.

The agreement was hailed here as another step toward closer economic collaboration between Germany and Czechoslovakia.

SEIZE JEWISH MUSEUM

VIENNA, Oct. 28 (AP)— Nazi party officials today seized Vienna's famous Jewish museum, the property of the Israelitic Cultural community.

NELSON Social . .

By MRS. M. J. VIGNEUX

• Thursday evening the home on Rosemont of Mr. and Mrs. F. A. Jewett was a happy scene when a reception for teachers and friends was held following the public gathering. Quantities of autumn blooms graced the spacious home and those assisting were Mrs. W. R. Dunwoody, Mrs. Douglas Chamberlain, Mrs. P. C. Richards, Mrs. Roy Temple, Miss Greta Curwen, Miss Eileen McKenzie, Miss Enid Etter, Miss Jean Brown of Renata, Miss Kay Gallaher of the Relief Arlington mine, Miss Edna McKenzie of Sheep Creek and Miss Alma Smillie.

• H. F. Wilmot of Gray Creek spent yesterday in town.

• Mrs. A. Larson, Mill street, was hostess to the Stitch and Chatter club Thursday evening when those present were Mrs. Lee Bates, Mrs. H. StDenis, Mrs. M. Beck, Mrs. C. Lyghtgord, Mrs. A. C. Virtue and Mrs. W. Kurtz.

• Mr. and Mrs. George Schupe, 601 Third street, have as their house guest Miss Cleada of Trail who is attending the teachers' convention.

• Mrs. D. A. McPherson, 1024 Hoover street, entertained members of the sewing circle of Cathedral of Mary Immaculate at her home Thursday night when those present were Mrs. A. T. Noxon, Mrs. Joseph Sturgeon, Mrs. M. J. Vigneux, Mrs. L. H. Choquette, Mrs. Vito Romano, Mrs. F. Boyd, Miss W. Kinahan, Miss Albertine Choquette, Mrs. M. DeGirolamo, Mrs. J. Muraro, Mrs. G. Bartlett, Mrs. J. Morrison, Mrs. F. Rossman, Mrs. Henri Gagnon, Mrs. Norbert O. Choquette, Mrs. Fred C. Davis, Mrs. Leo S. McKinnon, Mrs. A. B. Clark, Mrs. Harrington, Mrs. H. B. Lindsay, Mrs. M. Lerigier, Mrs. Felling of Trail, Mrs. V. Doyle, Mrs. M. J. Varseveld, Mrs. Arthur A. Perrier, Mrs. C. V. Gagnon and Mrs. F. Rossman.

• Mrs. W. H. Walker, Baker street, has as her guest her daughter, Miss Ivy Walker of Grey Creek, here for the teachers' convention.

• Miss Val Houle plans to leave today by motor for Spokane, to attend the Navy ball this evening.

• O. Hopland of Passmore spent yesterday in town.

• Tory Robinson of Blewitt is a city visitor.

• Mrs. Thornberg of Kaslo is a Nelson visitor.

• Mr. and Mrs. W. M. Cameron are in the city from Trail, guests at the home on Silica street of Mr. and Mrs. Louis Choquette, while here attending the teachers' convention.

• Rev. and Mrs. Earl E. Lindgren, Vancouver street, received word yesterday of the death in Elgin, Ill., of Mrs. Lindgren's sister, Mrs. Reubin Peterson, who left a day-old baby daughter, Claralyn. Her funeral takes place in Elgin, Monday.

• Mr. and Mrs. J. L. Sommers, 1821 Falls street, have as their weekend guests their son, R. E. Sommers, and W. R. Whitaker, who are attending the teachers' convention.

• Miss Lois Sheffield, Victoria block, Josephine street, has as her guest her sister, Mrs. Hunter-Gardner of Nakusp.

• Bishop of Kootenay, Rt. Rev. Walter Adam of Vernon was a city visitor yesteday en route to the Crow district.

• Mrs. F. Peter of Kaslo was a recent shopper in the city.

• Harry Tyrrell of Spokane is in the city having come to attend the funeral of his relation, W. M. Stubbs, yesterday.

• Miss A. M. Spraggett of Grand Forks is a weekend visitor in town.

• Miss Greta Curwen, Latimer street, has as her guest during the teachers' convention, Miss Wilma McAlpine of Trail, who teaches in Salmo.

• Mrs. Felling of Trail is the guest of her parents, Mr. and Mrs. V. Doyle, 108 Victoria street.

• Miss Ruby Palmer of Gibson Creek is in the city attending the teachers' convention.

• Mrs. George W. Steele, Silica street, is a patient in the Kootenay Lake General hospital.

• Mrs. Duncan Carter and Miss Ruth McDiarmid of Robson spent yesterday shopping in town.

• Mrs. Murray of Trail is spending the week-end in the city.

• Shoppers in Nelson yesterday included Mrs. William Fraser and daughter of Kootenay Bay.

• Mr. and Mrs. John C. Waldie of Robson were in the city yesterday to attend the funeral of the latter's grandfather, the late W. M. Stubbs, yesterday afternoon.

• H. D. Read was in town from Erie yesterday.

• Mrs. Mona Meagher and Miss Aileen Mansfield, Kerr apartments, have taken up residence at 507 Carbonate street.

• Mr. and Mrs. R. R. Brown, Baker street, have as their guest Mrs. Brown's aunt, Mrs. E. Daly of Ymir, who leaves for home today.

• Mr. and Mrs. Rankin Hanna and their baby daughter are guests at the home of the former's parents, Mr. and Mrs. C. R. Hanna, Carbonate street, while here attending the teachers' convention.

• Miss Aileen Mackenzie, Carbonate street, has as her guest Miss Margaret Wilkie of Trail, who is attending the teachers' convention.

• Mrs. U. Innes of Vallican spent yesterday in town.

• Shoppers in the city yesterday included Mr. and Mrs. W. J. Horsefield of Willow Point.

• Mr. and Mrs. F. A. Jewett, Rosemont, have as their house guests, Mrs. Jewett's brother, R. P. Steeves, principal of the General Gordon school, Vancouver, who is speaker at the teachers' convention, and Mr. and Mrs. W. G. Stephen of Vancouver.

• Miss Dorothy Raymond of Vancouver, who has been visiting her parents, Mr. and Mrs. R. Raymond, Granite road, returned to the coast.

• Major and Mrs. Roy Manahan, Carbonate street, have as their guest while here attending the teachers' convention, Miss Marguerite Sandercock of Trail.

• Mr. and Mrs. A. J. Watson of Kootenay Bay visited town yesterday.

• Mrs. C. F. Turner, 317 Robson street, entertained a few friends at the tea hour at her home Thursday afternoon, honoring Mrs. Mary Renshaw of Sedgwick, Alta. Other guests included Mrs. J. Reid, Miss Edith Reid, Mrs. J. McKinney, Mrs. E. Bradshaw, Mrs. W. A. Robertson and Mrs. George Turner.

• Miss J. O. Ruddell of Thrums, Miss Hope McGauley of Castlegar and Miss Margaret McDonald of Castlegar are in the city attending the teachers' convention.

• Hon. Mrs. Kenneth Aylmer of Queen's Bay spent yesterday in town, guest of her sister-in-law, Hon. Mrs. H. Perry Leake, who is on an extended visit in Nelson.

• Miss Vera B. Eidt, superintendent of the Kootenay Lake General hospital, left yesterday for Louis Creek near Kamloops. She was accompanied by her brother-in-law and sister, Mr. and Mrs. Robert Reid, who spent a few days in Nelson.

• Mrs. J. Westerland of Kaslo visited town yesterday.

• Miss Elsa Gansner, who teaches in Trail is in town attending the teachers' convention.

• Mr. and Mrs. Waldo W. Ferguson and family, Joan and Warren, have returned from a week's visit in Vancouver, Seattle and Spokane.

• Rev. J. G. Holmes has returned from Kelowna, where he attended the diocesan executive meeting.

• Lady Aylmer of Willow Point visited her sister-in-law, the Hon. Mrs. H. Perry Leake, in Nelson yesterday.

• Ven. Archdeacon Fred H. Graham, who has been attending the diocesan executive meeting in Kelowna, is spending the week-end in Vernon.

SPEAKERS TREAT MODERN TRENDS IN EDUCATION, PLATFORM MEETING

Modern methods of academic education, and forward steps made in physical education in schools were described to a full house by Dr. O. C. Pratt, superintendent of schools in Spokane, and Ian Eisenhardt, director of physical education in B. C., respectively, in the Junior High school auditorium on Thursday night. The meeting marked the opening of the three-day convention of teachers from all over West Kootenay and Boundary. Roy Temple, Junior High school teacher, was chairman.

Dr. Pratt, speaking on "Education in These Days," said the world was in a period where every phase of life was being questioned as to whether or not perhaps there was some better way. "We teachers know where the 'squeak' in the educational machine is, and we are the best ones to fix it," he held.

Teachers today tried to think of the function of education as life itself, he said.

THREE WAYS TO ADJUST

Three ways of making an adjustment during school days, to fit later life were:

1.—To teach useful, solid facts and information, ones that would really become useful during later life.

2.—To develop feelings of emotions and kindness for one another, since life was colored by emotion.

3.—To develop better behavior; to teach children that they were citizens now, in their childhood, and that they had a duty in life.

The emphasis in educating a child was shifted from just learning something about government, to practicing citizenship now in school days, and even in pre-school days, Dr. Pratt said.

Schools today must be different and teach more useful and practical phases of life, because the modern home, with its leisure-making devices, was much less self-sufficient. There was a definite trend from the country to the city. With that increase in city population, moral responsibilities were increased. One-third of the students who graduated from schools today were unable to secure work because machinery was doing the work, so the students remained in school as long as they could. Populations of high schools had doubled every 10 years since 1890, Dr. Pratt said.

In schools today, educators were stressing behavior, mental and spiritual, as well as physical health, better social contacts, and encouraging students' hobbies. Many a life work had sprung out of the encouragement of a student's hobby.

PHYSICAL EDUCATION

Mr. Eisenhardt, speaking of "Recreational Centres in B. C.," said the aim of the Hon. G. M. Weir, minister of education, was to bring more physical education to young people all over British Columbia. To take part in sporting athletics was to have a better living, and to have better mental health, the nation that kept itself physically fit was the one that was really important. He believed the Czechoslovakians could take the stand they did recently, because every man and woman was trained.

Mr. Eisenhardt illustrated his talk with moving pictures, taken at physical education training schools in B.C. Magnificent and symmetrical physiques were shown, developed by simple and "passive" exercises.

MUSIC ON PROGRAM

Included on the program were three selections by an orchestra conducted by Mrs. Gladys Webb Foster, and two tenor solos by Colin Baker, accompanied by Mrs. C. W. Tyler. In the orchestra were Mrs. Foster, Mrs. H. Webb, Miss Margaret Gerrish, Miss Maude Dolphin, Miss Daisy Norris and Leo Foster.

Mr. Temple thanked the orchestra and Mr. Baker for their entertainment.

Inspector and Mrs. F. A. Jewett held "open house" for teachers at their home in Rosemont, after the meeting.

HOUSECOATS

BE ELEGANT WHEN YOU'RE ENTERTAINING

Youthful—and fun to wear with high puffed sleeves, tiny waists, sweeping skirts—Buttoned and zipper styles. All the lovely new fall shades and priced from

$4.95 TO $8.95

Jorman Hunt
Ready-to-Wear and Dry Goods
PHONE 200 BAKER ST.

Traffic Deaths Reduced in B.C.

VICTORIA, Oct. 28 (CP).—Deaths from traffic accidents in British Columbia this year dropped 16.6 per cent from last year's figures.

During the first nine months of the year 75 persons were killed in motor accidents in the province compared with 90 in the same period of 1937.

Traffic accidents totalled 73 less than last year and the number of those injured decreased by 118.

Property damage resulting from accidents increased, moreover, with this year's figure $24,741 or 7.7 per cent greater than last year.

Motor licences issued up to the end of September this year totalled 111,679 compared with 108,660 in September, 1937.

Vancouver Could Build Small Naval Craft for Britain

VANCOUVER, Oct. 28 (CP).—Dr. F. F. Dorey, chief engineer surveyor for Lloyd's English insurance underwriters, said here today small craft for the British navy, such as mine sweepers and sloops, could be built in Vancouver.

Dr. Dorey, who is making a survey of Vancouver's port, said it was a fine port for such work and worthy of Empire encouragement.

He said manufacturing costs here would be about 30 per cent higher than in eastern Canada which enjoys a geographical advantage in proximity to Great Britain.

CHARGED MENACE TO FARMER'S DAUGHTER

TVORHILD, Alta., Oct. 28 (CP)—Charged with intent to murder, Elmer Nylund, Radway district resident, was committed for trial. Nylund is charged with attempting to shoot Miss Victoria Shabelski, Radway farmer's daughter at her home Monday last.

BEATTY
ATTACHMENT IRONER
FITS ALL WASHERS $49.50
See it at Your Local Dealer
BEATTY FACTORY BRANCH
PHONE 91 321 BAKER ST.

GRENFELL'S CAFE
Special
Individual Chicken Pie
SATURDAY and SUNDAY

Captain Walters, the Bluenose Skipper, to Marry This Fall

HALIFAX, Oct. 28 (CP)— Dark-eyed Mildred Butler, to whom fiery Captain Angus Walters said he is engaged, gets "sea-sick every time I step off land—that's the reason I have only made one trip on the Bluenose since I met Angus."

Captain Walters, skipper of the North Atlantic racing queen Bluenose, announced at Boston that he was engaged to Miss Butler. The Halifax girl refused at first to comment, but finally admitted that she is "the girl."

Miss Butler said they have been engaged for the past four months, but it was supposed to have been kept a "dark secret" until Captain Walters returned from the schooner races with United States vessel, the Gertrude L. Thebaud. Miss Butler said they plan to marry this fall, but the day hasn't been set yet. The wedding, however, will take place either in Halifax or Lunenburg, Miss Butler said. They will make their home in Lunenburg —home of the Bluenose.

Captain Walters has two sons by a former marriage.

SALMON ARM STORES BURNED

SALMON ARM, B. C., Oct. 28 (CP).—Damage estimated at $2000 was caused when fire broke out yesterday in the Overwaitea company store and spread to a plumbing store and barber shop before being brought under control.

Schools Close Because No Cash

DAYTON, Ohio, Oct. 28 (AP). —Thirtyfour thousand boys and girls went to school today for the last time before a holiday which may last until the new year.

Parents and school officials admitted there was no way to prevent closing of schools after today's sessions because the city school treasury is empty and there is, besides, a $61,000 deficit.

JIMMY ARNOTT TO SKIPPER THE LIONS

VANCOUVER, Oct. 28 (CP). — Manager Guy Patrick today announced Jimmy Arnott, veteran defenceman for Vancouver Lions, would captain his Pacific Coast Hockey league team during the 1938-39 season.

See Our List of Specials on Our Windows at HILLYARD'S
Fairway Grocery
Phone 264 Vic Crawford, Mgr

FOR HEALTH use
PASTEURIZED MILK
KOOTENAY VALLEY DAIRY
PHONE 116

TOKENS OF Sympathy
TASTEFULLY ARRANGED
Kootenay Flower Shop
364 Baker St. Phone 962

SAYS HE DID NOT FIRE AT MAGISTRATE

NEW WESTMINSTER, B.C., Oct. 28 (CP).—Hearing of Joe Hall, 28-year-old Vancouver man on a charge of attempted murder was adjourned today until Nov. 2.

A revolver bullet narrowly missed Magistrate H. L. Edmonds in his New Westminster home last Saturday night.

"I am innocent of the charge," Hall declared.

New Winter Coats
Untrimmed and fur trimmed tweed coats arriving daily. Up from $22.50
Edith A. Carrothers
569 Ward St.—Opp. Capitol Theatre

GENERAL ELECTRIC
Airflow Cleaners
$59.50
Nelson Electric Co.
574 Baker St. Phone 260

CATCHING COLD? VICKS VA-TRO-NOL helps prevent many colds
CAUGHT A COLD? VICKS VAPORUB helps end a cold quicker
FOLLOW VICKS PLAN FOR BETTER CONTROL OF COLDS
(Full details of the Plan in each Vicks Package)

SPECIALS

FOR SATURDAY—MONDAY—TUESDAY

TOMATOES: Size 2½ ..... Tin 11¢
SOUPS: Heinz, all kinds ..... 3 tins 29¢

HEINZ PORK AND BEANS
Small 2 for 19¢ Medium 2 for 29¢
Large 2 for 43¢

EGG NOODLES ..... Pkg. 9¢
PEAS: Royal City, 5's ..... 2 tins 25¢
MARMALADE ..... 4 lb. tins 48¢
SHRIMPS: Dry or wet ..... Tin 22¢
MATCHES: Owl, 3's ..... Pkg. 25¢
SPAGHETTI: Libby's, prepared ..... 2 tins 19¢
COFFEE: Chase & Sanborns ..... Lb. 39¢
PEANUTS: Fresh roasted ..... 2 lbs. 23¢
GRAHAM WAFERS: Cello pkg. ..... 22¢
SOAP: Lifebuoy with coupon ..... 3 for 15¢
BLEACH: Peroxo ..... 2 bottles 25¢

PURE LARD
3 lb. tin 54¢ 5 lb. tin 89¢
10 lb. tin $1.69

CAULIFLOWER— Lb. ..... 7¢
CELERY— Lb. ..... 7¢
CABBAGE— Lb. ..... 3¢
SQUASH or PUMPKIN— Lb. ..... 4¢
CARROTS—BEETS— 3 bunches ..... 10¢
SPINACH— 3 lbs. ..... 25¢
TURNIPS— 5 lbs. ..... 25¢
GRAPEFRUIT— 4 for 25¢ 3 for 29¢ 2 for 25¢
ONIONS— 8 lbs. ..... 25¢
APPLES—Macs; 6 lbs. ..... 25¢
PECAN NUTS— Lb. ..... 25¢
BANANAS— 3 lbs. ..... 29¢
GRAPES—Tokays; 2 lbs. ..... 25¢
ORANGES— 2 doz. ..... 55¢
ORANGES— 2 doz. ..... 69¢

HORSWILL BROS.
PHONE 235 FREE DELIVERY

Butcherteria News

SATURDAY AND MONDAY

CHOICE STEER BEEF
ROLLED ROASTS— Lb. ..... 23¢
RUMP ROASTS— Lb. ..... 17¢
T BONE ROASTS— Lb. ..... 25¢
BREAKFAST BACON— Sliced; per lb. ..... 35¢
VEAL OVEN ROASTS— Lb. ..... 15¢
VEAL RUMP ROASTS— Lb. ..... 18¢
VEAL LEG and LOIN ROASTS—Lb. ..... 25¢
THIRD GRADE CREAMERY BUTTER— 2 lbs. ..... 47¢
PORK OVEN ROASTS— Lb. ..... 23¢
LEGS LAMB— Lb. ..... 25¢
LARD—In pound cartons, each ..... 15¢

HAMBURGER, LAMB STEW, VEAL STEW, BOILING BEEF, FRESH HEARTS PER LB. 10c
GRADE A MEDIUM EGGS—Per doz. ..... 45¢
VEAL STEAKS, MUTTON CHOPS, SPARERIBS, MINCED STEAK PER LB. 15c
FRESH TONGUES— Lb. ..... 20¢
MUSHROOMS—Vancouver; lb. ..... 40¢
REAL TASTY MINCEMEAT—Lb. ..... 15¢
FRESH EASTERN OYSTERS—Pint ..... 65¢
ROASTING CHICKEN— Lb. ..... 35¢
BOILING FOWL— Lb. ..... 25¢
WHITEFISH— Each ..... 29¢
SHOULDERS LAMB— Lb. ..... 17¢

Phone 527-528 Free Delivery

"Bless His Little Heart"
Little does he realize how much pleasure
His Picture
Will bring—No matter who it is for—Anintimate friend—his Aunt or his Grandmother —They will all welcome this as the perfect gift.
Phone 46 and make an appointment for Baby's Picture today - - -
Vogue Studio
715 BAKER ST.

HORNER'S GROCERY

PHONE 121
FREE DELIVERY
NELSON SALMO
SHEEP CREEK

SPECIALS SATURDAY and MONDAY

BUTTER: Numaid, Glendale, 3 lbs. 87c
PUMPKIN: 2 tins 23c
CORN FLAKES: Quaker, 3 pkts. 25c
COFFEE: Blue Ribbon, lb. 39c
IVORY SOAP: Large bars, 2 for 11c
CORN: Broder's, 2 tins 21c
TEA: Braid's Blue Label, lb. 52c
PEANUT BUTTER: McColls 2's ..... 29¢ 4's ..... 52¢
GOLDEN SYRUP: Rogers, 5's, tin 39c
BEANS: Green cut, 2 for 25c
GOLD DUST WASHING POWDER: Pkt. 21c
SWEET POTATOES: 3 lbs. 25c
ORANGES 2 dozen ..... 45¢ 2 dozen ..... 55¢ Large size, doz. ..... 50¢
GRAPES: Emperors and Tokays, 2 lbs. 25c
HARD MIXED CANDY: 2 lbs. 39c
PEANUTS: Fresh roasted, lb. 11c
SALT: 2 lb. cartons, plain or iodized, 2 for 15c
PORK & BEANS: Aylmers, 3 for 25c
POTATOES: Netted Gems, Wee McGregor, 13 lbs. 25c
APPLES: MacIntosh Reds, 10 lbs. 25c
CARROTS: 3 bunches 10c
CABBAGE: 8 lbs. 25c

Grocery Prices Same at Salmo and Sheep Creek

LOWERY'S FOOD MARKET

FAIRVIEW
FREE DELIVERY

MATCHES—Red Bird; Per pkt. ..... 25¢
TOILET SOAP—Many Flowers; 6 for ..... 22¢
COFFEE—Nabob; Lb. tin ..... 39¢
CLEANSER—Old Dutch; 3 tins ..... 25¢
XCELL SODAS— 2 lb. box ..... 35¢
SYRUP—Rogers Golden; 5 lb. tin ..... 39¢

X-TRA SPECIAL
Peek Frears, assorted Biscuits: Lb. ..... 39¢

HONEY—Pure Clover; 16 oz. jar ..... 19¢
SUGAR—B.C.; 20 lb. sack $1.25
COCOA—Breakfast Pure; 1 lb. tin ..... 19¢
MILK—Tall tins; 3 for ..... 27¢
TOMATO JUICE—M.B. 10½ oz. tins; 4 for ..... 25¢
BUTTER—First Grade Alberta; 3 lbs. ..... 87¢
CHEESE—Fine matured; Per lb. ..... 29¢

CHOICE Quality Meats
RIB ROAST— Per lb. ..... 15¢
PRIME RIB—Rolled; Per lb. ..... 22¢
STEAK—Sirloin, very choice; Per lb. ..... 20¢
STEWING BEEF— Boneless; 2 lbs. ..... 25¢
LEG LAMB— Per lb. ..... 23¢
LAMB CHOPS— Per lb. ..... 20¢
OVEN ROAST—Veal; Per lb. ..... 17¢
OVEN ROAST—Pork; Per lb. ..... 22¢
BUTTER—Creamery; 2 lbs. ..... 49¢
BACON—Mild cured, in the piece; Per lb. ..... 32¢
SAUSAGE—Breakfast; 2 lbs. ..... 25¢
BABY BEEF LIVER— Per lb. ..... 15¢
EGGS—B grade, large; Per doz. ..... 35¢

MILK—CREAM—BREAD—CAKES—BUNS—FRESH DAILY
PHONE 406

We Deliver Free
VASSARS'
Phone 831 832
CASH MEAT MARKET

Good Buying for Saturday and Monday

Choice Steer Beef
T-Bone Roast, lb. ..... 22¢
Sirloin Roast, lb. ..... 22¢
Pot Roast, lb. ..... 12¢
Rump Roast, lb. ..... 17¢
Rib Roast, roll, lb. ..... 22¢
Oven Roast, lb. ..... 15¢
Round Steak Roast, lb. 16¢
Legs Real Lamb, lb. ..... 25¢
Lamb Loin Roast, lb. 25¢
Veal Fillet Roast, lb. ..... 23¢
Veal Rump Roast, lb. 17¢
Veal Chops, loin, lb. ..... 25¢
Pork Oven Roast, lb. 22¢
Pork Leg Roast, lb. ..... 27¢
Pure Lard, 2 lbs. ..... 29¢
Beef Drippings, lb. ..... 10¢
Tripe, cooked, 2 lbs. 27¢
Cheese, Old Nippy, lb. 30¢
Norway, Goat Cheese, Lb. ..... 60¢
Norway Herrings, 3 for 25¢
Eggs, A Pullets, doz. ..... 39¢

Creamery Butter, Thistle, 3rd grade, lb. ..... 25¢
Roasting Chicken, Lb. ..... 28¢ & 30¢
Fowl, boiling, lb. ..... 20¢
Mushrooms, fresh, lb. 40¢
Breakfast Bacon, fresh, sliced, lb. ..... 33¢
Bacon, piece, lb. ..... 30¢
Pork Sausage, small, lb. 20¢
Breakfast Sausage, 2 lbs. ..... 25¢

Cash and Carry Prices
Fowl, boiling, each 50¢
Beef Pot Roast, lb. 10¢
Butter, 3rd grade, 2 lbs. ..... 47¢
Stewing Beef, boneless, 2 lbs. ..... 23¢
Beef Lean Boiling, 4 lbs. ..... 25¢

Nelson Daily News

Established April 23, 1902

British Columbia's Most Interesting Newspaper

Published every morning except Sunday by the NEWS PUBLISHING COMPANY LIMITED, 266 Baker Street, Nelson, British Columbia.

Phone 144, Private Exchange Connecting All Departments.

MEMBER OF THE CANADIAN PRESS AND THE AUDIT BUREAU OF CIRCULATIONS

SATURDAY, OCTOBER 29, 1938

WRONG-WAY GEESE?

What is wrong with the oldtimers? Why are they not trotting out their long-range forecasts, telling us whether it is going to be a long hard winter or a mild one?

While they are falling down on the job, hardy pioneers east and west have been watching the weather signs and rushing into print. In Regina recently eagle-eyed veterans saw geese fly south and then fly back north again. Their conclusion: The winter will be a short and open one.

Out in old Ontario the chief of the Cayuga tribe observes that the hickory-nut crop this year has been light. His conclusion: The winter is sure to be mild.

Let's hope they're right. But there is suspicion and more than suspicion that such long-range forecasting, based on scanty data, is unscientific. And even scientific weather prophecy is not always right.

An eastern newspapers is conducting an interesting test in this connection. It is daily publishing the weather bureau's forecast for the next 24 hours side by side with the forecast of a reporter guided by twinges of rheumatism. In the first five days of the experiment, each forecaster scored one error.

If science and rheumatism fail in prophesying for a mere 24 hours, what chance have Canada geese and hickory nuts to score 100 marks over a whole winter?

DIVIDING FORCES IN CANADA

There is no manner of doubt that sectionalism has made huge gains in the Dominion in recent years, partly at least as the result of certain provincial premiers being willing to foment national discord.

The fact of these divisions cannot be concealed, even from foreign observers.

Here is how the Canadian political and economic scene looks to Foreign Policy Reports, New York:

"Recent controversies in Canada over the powers of the federal government, amendment of the constitution, collective bargaining, relief and social legislation, as well as the rise of extremist political movements, suggest that the Dominion's domestic problems, like its foreign policy, bear a striking resemblance to those of the United States. Both countries enjoy free markets embracing half a continent; vast forest, mineral and water power resources; variegated agricultural and industrial production; and enormous foreign trade and investment. In both countries the need for urban and rural relief has strained the public credit of local governments and created deficits for the federal administration, while the demand for economic reform has revealed seriious weakness in the federal structure. Out of the economic stagnation of the past eight years have arisen an intensified struggle between capital and labor and new trends toward sectionalism.

"Geographic, economic, democratic and ethnic factors contribute to the centrifugal forces which strengthen the influence of the provinces as compared with that of the central government. Each of the five major regions—the Maritimes, Quebec, Ontario, the Prairie Provinces, and British Columbia—has tended to develop an individual economy and culture.

"While usually major conflicts within Canada—among regions, provinces, religions, occupations and classes—are resolved through compromises effected by the political parties and the government, the depression has accentuated the trend toward sectionalism. The Dominion, normally more conventional in its politics and more conservative in its national life than the United States, has been confronted in recent years by the rise of unorthodox and dynamic movements in at least three of its provinces. In Quebec, Ontario and Alberta the depression has brought to the fore new political leaders who oppose the Dominion government of Premier W. L. Mackenzie King. Whether these movements will continue to exacerbate the disunity of Canada depends largely on the success of the Royal commission in evolving an acceptable constitutional program, the political astuteness of Premier King, and the restoration of economic prosperity.

"Sectional rivalries and provincial dissensions have been intensified by the depression, which simultaneously expanded the responsibilities of the Dominion government. In Canada, as in the United States, the need for governmental intervention—because of the growth of large-scale production, monopolies, centralized control of industry and finance, unionization and collective bargaining, unequal distribution of income, and unemployment—has increased during the past eight years, while the government's power of intervention has been diminished by judicial interpretation. Both countries have been confronted by the necessity of finding new compromises between national power and local rights.

"Solution of this political dilemma is probably more difficult for Canada than for the United States. The Dominion government is hampered by greater constitutional rigidity and more acute ethnic differences, although division along class lines has not proceeded so far as in the United States. Revision of the constitution, in order to restore to the Dominion parliament its treaty and general legislative powers, will be possible only if the Mackenzie King government can secure sufficient political support to enact whatever recommendations are made by the Royal commission. Reversal of the divisive tendencies of the provinces, and removal of the present abnormal conditions in the Canadian national life are largely dependent upon economic prosperity."

Borden Took Leadership for Year, Held It for 20 Years Against Cabals

Many Times Offered to Resign but His Followers Always Rallied; Once Wired McBride to Take Over

By R. K. CARNEGIE
Canadian Press Staff Writer
(Copyright, 1938, by The Canadian Press)

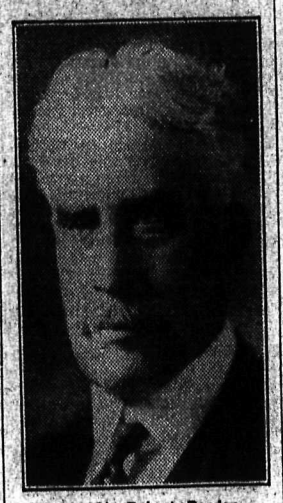

Late Sir Robert Borden

OTTAWA, Oct. 28 (CP)—Through three parliaments, from 1900 to 1911, the late Sir Robert Borden led the Conservative opposition, and his memoirs reveal a series of intrigues against his leadership which at times so exasperated him that he wanted to give up. On each occasion his loyal supporters prevailed upon him to continue.

Interesting sidelights on political life in those days are furnished in the two volumes of his memoirs, to be published Nov. 1 by the Macmillan Company of Canada. It had been the practice of the Conservative party to select its leader by caucus to which only the federal Conservative members and senators were admitted. The selection of Borden was particularly abrupt and in striking contrast to the national convention method now employed in choosing a leader.

In 1896 Borden, then a prosperous lawyer in Halifax, had been urged to be a Conservative candidate in the two-member Halifax constituency in an election in which the Manitoba school question was the principal issue. "At first I flatly refused. I had no political experience; no political ambitions had entered my mind, and I was wholly devoted to my profession. . . . Finally I consented, but with the stipulation I should not be asked to serve for more than one term."

Successful in the election, he became a back-bencher in the Conservative party in the commons. The party had been defeated and Sir Wilfrid Laurier became prime minister. In the third session, after he had taken a conspicuous part in the debates, he was moved to the front bench.

SELECTED AS LEADER

After the defeat of the Conservatives under Sir Charles Tupper in 1900, when Tupper failed to win his seat, the aged chieftain retired from leadership, and there was much concern over who should succeed him. The Liberal-Conservative members met in Ottawa to select a new leader.

Sir George Foster had also failed to win a seat. "Beyond question," the memoirs state, "he was the most outstanding figure in the party, although his wonderful ability in debate was not always matched by equally good judgment."

During the caucus, in February, 1901, to his amazement Sir Charles Hibbert Tupper proposed him as leader. He expressed his astonishment and told his fellow members he could not undertake the task.

"At the adjourned meeting (next day) the proposal that I should be selected began to gather momentum. I endeavored to postpone the decision . . . when my fellow members became impatient and insisted that a decision should be reached then and there. They urged that inability to select a permanent leader would be construed as lamentable weakness.

ACCEPTED FOR YEAR ONLY

"Finally, under great pressure, I agreed to accept the task for one year . . . with the stipulation that in the meantime a committee should be appointed to select a permanent leader of greater ability, experience and aptitude, one who would, perhaps, desire the position from which I shrank.

"The stipulation was accepted but 'the sons of Zeruiah were too hard for me.' After the meeting some of the older members urged me to refrain from making public the temporary character of my leadership, as any such announcement would tend to diminish my authority. I yielded to their persuasions and, instead of one year, I remained 20 years in the leadership."

Sir Robert's memoirs deal with painstaking care with all the questions he was called upon to handle during 10 years he was leader of the opposition. He met his first defeat in general elections as leader in 1904 when he failed to carry Halifax. The election had been fought largely on the Grand Trunk Pacific railway question.

After the election he addressed a letter to the Conservative members and senators which concluded: "Under the conditions which have ensued, it is necessary that you shall choose another leader. My resignation has already been given informally. I now place it unreservedly in your hands, with every assurance of my hearty cooperation in the ranks of the party." He was persuaded by the members and senators to withdraw the resignation, and later came back to the house for Carleton county.

Demands for national Conservative convention began to be pressed upon Borden in 1907. He was on a tour in western Canada at that time, and provincial and federal members urged a convention to announce a definite policy upon which the party would go to the country in the ensuing election.

"The statement aroused my wrath, and I spoke in very emphatic terms. Were they not unaware that in the previous month I had put forward at Halifax the most advanced and progressive platform ever placed before the people of Canada by any party in federal affairs?" He added this platform had been built after wide consultation with members of the party, and had been well received.

Conservatives were again defeated in 1908, largely, Borden believed, because a pamphlet on the Ne Temere decree, issued without his knowledge, turned many Roman Catholic votes against him.

BECAME DISCOURAGED

Borden in January, 1910, appointed a preliminary committee for a national convention, which decided that one should be held. But owing to the break of the Quebec Conservative members with Borden on the naval question, it was never called.

Definite moves against his leadership started in 1909, when W. B. Northrup, a Conservative member, "one of three gentlemen engaged in intrigue against my leadership," sent out to members of the party a long letter in which he attacked Borden's position upon the naval question, and declared himself ready to fight against him as leader. Sir Robert wrote: "It is quite probable he considered that I was mistakenly sacrificing Canada and the Empire."

The English-speaking Conservative members thought Borden's naval policy, opposing a Canadian navy, without consulting the people, and favoring a cash emergency contribution, did not go far enough, and the French Conservative members thought it went too far. A move was on foot to make Richard McBride, then Conservative leader in British Columbia, national leader. F. D. Monk, Borden's lieutenant for Quebec, also repudiated his leadership.

"Becoming thoroughly exasperated," on April 6, 1910, he wrote to Conservative Whip George Taylor asking him to call a caucus, to which he purposed presenting his resignation. "My recollection is that several of our most prominent members, to whom this letter was shown by the chief whip, came to me in great alarm and with great earnestness entreated me to withdraw the letter." After much discussion he did this.

The memoirs give an intimate account of the consternation among the Conservative members when Finance Minister Fielding introduced the reciprocity proposals on Jan. 26, 1911. Describing a Conservative party caucus, he wrote: "There was the deepest rejection in our party, and many of our members were confident that the government's proposals would appeal to the country and give it another term of office. I stemmed the tide as best I could, although I was under great discouragement.

"Among the Ontario members a remarkable reaction soon made itself apparent. Many of them were in the habit of going to their homes over the week-end. Those who left Ottawa dejected and wavering came back confident and strong in their opposition to the government's proposals."

LED TO VICTORY

However the reciprocity issue caused another onslaught on Borden's leadership. He had entered into negotiation with Clifford Sifton, Lloyd Harris and other Liberal members who opposed the government's proposals, and this started the cry that "my negotiations meant the destruction of the Liberal-Conservative party and the ascendancy of the Liberal elements in its councils. . . . I became intensely discouraged and began to loathe the situation." Finally on March 26, 1911, he sent the following message to McBride: "Last year's trouble revived. Am convinced that interest of party imperatively demand my retirement. Believe party would unanimously accept you as leader. National emergency absolutely demands your immediate affirmative answer. Situation urgent. Reply necessary before Tuesday morning."

"That evening I told my wife that my political career was finished and I was glad of it. Late at night a delegation headed by the late David Henderson, came to my house and besought me, almost in tears, to reconsider my decision, which I had communicated to two or three of my intimate friends. Finally I told them I would reconsider, and eventually a round-robin was presented to me, for which I owe much to Mr. (afterwards Sir) George H. Perley."

As a result Borden continued as leader, and that same year led his party to victory, and became prime minister.

CONGRATULATIONS

Among the thousands of cablegrams of congratulations received by Prime Minister Chamberlain on his return to London from Munich, with war averted and civilization saved from the catastrophe, was one from India. The Nawab of Palanpur cabled: "I offer my felicitations to Mr. Chamberlain for infusing oxygen into the stuffy air." —Halifax Herald.

SALLY'S SALLIES

Registered U. S. Patent Office

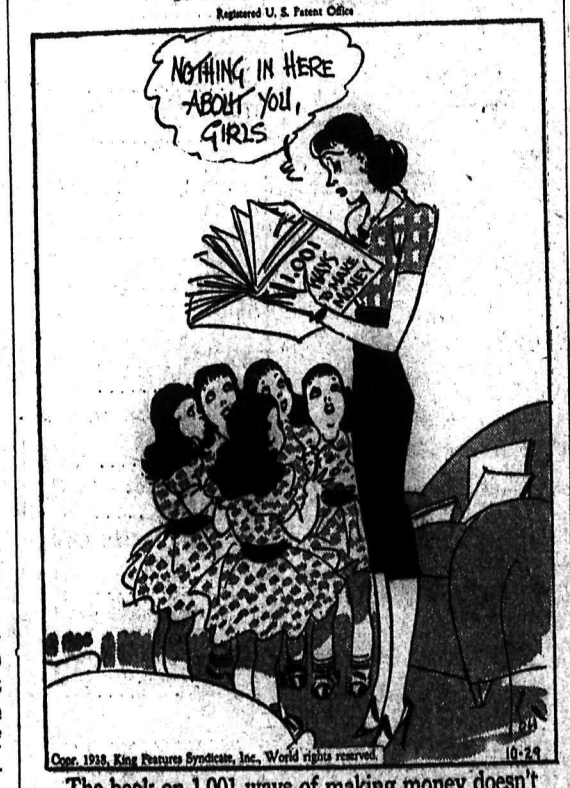

The book on 1,001 ways of making money doesn't mention being born five at a time.

Contract Bridge

Shepard Barclay Tells How to Bid and Play

HEAR WITH YOUR MIND

"DIDN'T YOU HEAR North pass his partner's opening No Trump bid? If so, did you hear only with your ears? If you had listened with your mind, you would have known two things — that North was woefully weak and that I consequently had a pretty good hand at least. You should therefore have doubled, since you had an almost average hand." Next time you hear a post-mortem like that, try to remember it.

North: ♠ 4 3 2 ♥ 8 7 6 2 ♦ Q 8 6 ♣ 9 4 3
West: ♠ A K Q 7 ♥ A Q 5 ♦ 4 2 ♣ Q 10 5 2
East: ♠ 10 8 ♥ J 10 3 ♦ K J 9 5 ♣ K J 7 6
South: ♠ J 9 6 5 ♥ K 9 4 ♦ A 10 7 3 ♣ A 8

(Dealer: North. East-West vulnerable)

This deal arose in a duplicate tournament and at most tables East and West were able to reach their correct contract of 3-No Trump. At some tables, South bid a weak 1-No Trump. Some West players doubled and after 2-Diamonds by East, went to 2-No Trump, East to 3-No Trump.

A few of the better West players passed but their partners, after hearing passes by West and North, inferred that West undoubtedly held some strength if North could make no response. They therefore doubled and these players arrived at a game in No Trump.

One unfortunate pair received a bottom on the board, for the East player did not have the courage to double and allowed the South player to hold the contract for 1-No Trump. Even though East-West held South to three tricks, they sacrificed a vulnerable game.

• • •

Monday's Problem

North: ♠ 7 5 ♥ 9 6 4 2 ♦ A Q 6 5 ♣ K 7 5
West: ♠ Q J 10 9 ♥ 7 5 ♦ J 9 4 ♣ J 9 6 3
East: ♠ A 6 4 3 ♥ A 8 ♦ K 10 7 3 ♣ Q 10 4
South: ♠ K 8 2 ♥ K Q J 10 3 ♦ 8 2 ♣ A 8 2

(Dealer: South. East-West vulnerable)

What is South's best plan for 4-Hearts, the spade Q being led originally, but what defense beats him?

Copyright, 1938, King Features Syndicate, Inc.

Panorama

Now, Whose Mind Was Dirty?

"Here's what my friends on the copy desk did to me," writes Caroline Kirwan of Baltimore News-Post, sending a clipping of her by-lined story of Corrigan's visit to the city where he visited a brother and slept on a davenport.

The headline said:

CORRIGAN SPENDS
NIGHT ON SOFA
By Caroline Kirwan

Sunspots

We haven't heard of a shortage of stunt men in Hollywood, but just in case they're ever on the hunt for one, we'd like to tip them off to that fellow in Toronto who fell 3000 feet in his airplane and escaped practically unhurt. An ideal rookie, it would appear from this angle.

They call English the mother tongue, but our Aunt Emma can use it pretty well, too.

Brig.-Gen. A. C. Critchley takes as his bride Diana Fishwick, who has been his golfing partner for seven years. Match play!

The void in our life has been bothering us a trifle, but we've cleared it up now. It's those apologies from Japan we used to read so regularly in the papers that we've been missing.

The city of Regina is selling its antique street cars. They are selling so cheap it might be worth while to buy one just for the pleasure of entering and being able to sit down.

Best Age in Sports

The golden age for best achievement in sports is between the ages of twenty-five and thirty, according to Dr. Harvey C. Lehman, of Ohio University.

Even golf is not an old man's game in respect of the age of championship contenders; although professional golf champions are somewhat older than the men in tennis. The professional champion is usually between thirty and thirty-four, the amateur from twenty-five to twenty-nine; which gives a decade of best playing from twenty-five to thirty-five for golf players.

In tennis, outdoor champions are younger than the indoor champions, the best ages being twenty-two or twenty-six for the former and twenty-five to thirty for those who play inside by artificial light. This may be explained by the fact that outdoor tennis would interfere more with the hours of business and so remove some of the older players from competition.

Crack shots with rifle and pistol as well as billiards champions and motor race winners, are at their best from twenty-five to twenty-nine.

Bowlers are slightly older, thirty to thirty-four.

Pugilists are younger, being in their prime from twenty-four to twenty-seven.—Science Digest.

Taking No More Chances

A young man asked an old actor to have a drink. As soon as it was served it was gone.

"I say," said the host, "that was quick work. Have another?"

"I will laddie," said the old actor.

The drink came, and went in the same rapid fashion. The young man was fascinated.

"You'll pardon me," he said, "but would you mind telling me why you consumed each drink so rapidly?"

"Laddie," said the old man, "I had one knocked over in '96."

Perishable Letters on the Sky

There are not many sky-writers in the country says Coronet. Only about a dozen good ones in all. . . .

One of them is Art Goebels, who won the Honolulu air derby a few years back. There are also Andy Stinis and Gus Ficken and Milo Burckham and Jim Rose.

And it's not that sky-writing requires a great pilot or a daredevil. It does call for a special knack, almost a sixth sense, they say. But the main reason is that it calls for very special equipment. And there are only something like seven planes with that equipment in the country.

Only seven planes have that apparatus for pumping light paraffin oil through a three-eights inch pipe into the exhaust under forty pounds of pressure. It pumps this oil into the exharst where the heat makes it smoke and the pilot controls the flow from a grip on the joy-stick. And there's a certain chemical to make this smoke hang together, and all the equipment sits in the front seat of the plane while the pilot in the back has a chart on his dashboard with the words he has to write all mapped out with arrows to show him the way he must fly them out. But he must never cross his own trail, so he has to be climbing all the time—each letter's about fifty feet higher than the last one. And he flies at heights of 10,000 to 17,000 feet, writing his sentences backwards, using block letters which are easier to write than script.

Test Yourself

ONE-MINUTE TEST

1. From what animal do we get Hudson seal?
2. By what famous canal are the North and Baltic Seas connected?
3. What author made use of a submarine in a story before they were invented?

TODAY'S HOROSCOPE

Persons born on this day often have to fight depression. If they meet discouragements they grow sad and gloomy. They need to remind themselves frequently of their blessings and to cultivate cheerfulness. They succeed when they realize that meeting misfortune courageously helps them to develop their powers.

HINTS ON ETIQUETTE

At a home wedding which is always more informal than a church ceremony a bride may have two bridesmaids and a maid of honor, two or one or no attendants, as she prefers.

HOROSCOPE FOR SUNDAY

You are a creature of moods if your birthday is on this date. You are the victim of conflicting influences. You must train yourself to be strong and to exercise restraint. You are energetic in unworthy pursuits. You have the gift of eloquence and would make an excellent public speaker, your words carrying conviction.

ONE-MINUTE TEST ANSWERS

1. Hudson seal is a trade name for muskrat fur, dyed and dressed to resemble seal.
2. The Kiel Canal.
3. Jules Verne in "Twenty Thousand Leagues Under the Sea."

Looking Backward . . .

TEN YEARS AGO
From Daily News of Oct. 29, 1928

Baker Street was the scene of a daring hold-up about 3:30 yesterday morning when Frank Williams, a guest at the Sherbrooke Hotel, was relieved of $29 by an unknown assailant. — A new ferry schedule, necessitated by the condition of the Nelson ferry, which will not stand up under continuous use, goes into effect in a few days.—Three Doukhobors, who were thrown through the windshield when a wheel of their car came off near Glade, are being treated in K.L.G. hospital.—By taking Nelson into camp by 17-0 at Trail yesterday, the Trail rugby team won the first Kootenay rugby championship in three straight games.—Rev. J. C. McKenzie, pastor of the Church of Mary Immaculate, who has been spending the summer in Eastern Canada, will return tomorrow.

FORTY YEARS AGO
October 29, 1898

The K. L. G. hospital board of directors last night accepted the resignation of Miss Clauson as matron and appointed Miss Crease in her place.—A railroad is to be built at once from North Vancouver into the far northern country, tapping the headwaters of the Skeena river. —Last night at the skating rink, a benefit concert was held for John Wedlock, who lost his eyesight recently in a mining accident.—H. Roy of Rossland is in town on mining business.—A new 10-foot sidewalk has been laid on Josephine street in front of the Victoria block.—Nominations for the general elections in the North West Territories legislative assembly took place yesterday.

Many were wounded yesterday during three battles with miner strikers in Southern Colorado.—J. M. Agnew of Castlegar had a narrow escape from drowning in the mill pond of the Edgewood Lumber company.—Walter Johnson of the Chicago White Sox defeated Christy Mathewson and the New York Giants 6-0 yesterday in a heavy snowstorm.—Owing to the increase in traffic, the Nelson ferry will also operate in the evenings.—Ottawa sources state Canadian fire loss per capita is the highest in the world, with the United States a close second.

ADVANCE WEATHER BULLETIN

WEEK OF OCT. 31 TO NOV. 6, 1938.
For Western and Central Canada, embracing British Columbia, Alberta, Saskatchewan, Manitoba and Ontario.

Monday, Oct. 31.—Temperatures slightly rising as a disturbance comes into central provinces from the Alberta northwest, carrying blustry winds and snow.

Tuesday, Nov. 1.—Disturbed conditions but turns milder while drifting to southeast Saskatchewan, Manitoba and on east; clearing in west and on Pacific slope.

Wednesday, Nov. 2.—Clear and colder about northwest of central regions, but some blustry conditions, light snow or cold rain continue about Manitoba sections.

Thursday, Nov. 3. — Generally clearing and colder in all the country, from the Pacific slope to great lakes regions of Manitoba, where there may be clouds and snow.

Friday, Nov. 4.—On Pacific slope and in northwest of central provinces slightly milder, but around east Saskatchewan and in Manitoba cloudy and some snowing.

Saturday, Nov. 5. — Change to warmer but in most of country clearing except a few clouds and probably light snowing along southeastern borders and near great lakes.

Sunday, Nov. 6.—Turns somewhat warmer as a disturbed condition comes into the central provinces from northwest Alberta regions. Pacific slope fairly clear.

Week Oct. 31 to Nov. 6, 1938, in central provinces begins with a mild disturbance drifting across from northwest, but the weather soon turns clearer and colder, with mid week being unusually clear in nearly all sections. Near last part of week turns warmer and a cloudy, disturbed condition comes on in the Alberta and Saskatchewan regions, but not much stormy weather or heavy snow. While two disturbances are expected during the week no very great amount of snow and no severely stormy or blustry conditions are indicated.

Around first part of November weather is expected to be fairly mild, though near third probably a short cold spell, then for a few days warmer, and for a short time temperatures should rise above normal, yet soon after the sixth a slow moving cold wave comes on and this cold period will most likely bring on the permanent winter freezing. There are, at times, some thawing in November after a cold spell, at least in some of the southeastern sections of the central provinces, but as a rule the cold spells coming on around the middle of this month bring on permanent ice and snows that remain on the ground, at least in spots or drifts until the warm weather of the following spring.

?? Questions ??
ANSWERS

This column of questions and answers is open to any reader of the Nelson Daily News. In no case will the name of the person asking the question be published

E.A., Creston—What is the address of John B. Watson the well known psychologist?

The address is 100 E. 42nd St., New York.

L.W., Cranbrook—Does searing prevent the escape of meat juices or not?

"The object of cooking steak is to secure complete retention of the juices. This is done by searing the outside at a high temperature without continuing the process so long that the meat becomes toughened and dry. The temperature should be high enough at first to form a thin crust over the surface. This prevents the escape of the juices and develops a rich brown color and an appetizing flavor. The heat is then lowered and the interior of the meat cooks in its own juices." This is from the Delineator Cook Book, page 243.

Mrs. M., R.R.1, Nelson—Will you please tell me how to tan a calf hide with hairs on for a robe?

To tan skins with the hair on, for rugs and other uses, first thoroughly wash the skin and remove all fleshy matter from the inner surface; then clean the hair or wool with warm water and soft soap, and rinse well. Take ¼ lb. each of common soap and ground alum, and ½ oz. of borax, dissolve in hot water, and add sufficient rye meal to make a thick paste, which spread on the flesh side of the skin. Fold it lengthwise, the flesh side in, the skin being quite moist, and let it remain for 10 days or two weeks in an airy or shady place; then shake out and remove the paste from the surface, and wash and dry. For a heavy skin a second similar application of the salt and alum may be made. Afterward pull and stretch the skin with the hands, or over a beam, and work on the flesh side with a blunt knife.

JOHANNESBURG, (CP).—Rev. J. N. Martins, who died here aged 80, was the first clergyman in South Africa to employ use of radio in his work, and first also to run a motor car.

AUNT HET
By ROBERT QUILLEN

"The zoo worries me. I can't stop wonderin' how the elephant stands it when a nose like that gets to itchin'."

FOR MINING CAMPS

Unsanded Cottonwood panels are suitable for all mining and other camp buildings. They are strong, waterproof, light and very easy to handle.

District Distributors

Wood, Vallance HARDWARE CO., LTD.

"Build B.C. Payrolls"

Pacific Withstands The South Sea

The Rev. L. C. M. Donaldson, writing from Rotuma Island in the South Pacific ocean, says:

"Never before have I opened canned milk, of any brand whatsoever, and been so well satisfied as with Pacific Milk."

This is a great compliment from that far southern sea, for Mr. Donaldson adds: "Nothing remains sweet in this climate more than a very few hours."

Pacific Milk

Irradiated, of Course

A COMPLETE LINE FOR EVERY REQUIREMENT

BATHS
On legs or built-in
BASINS
Wall hung or pedestal
CLOSETS
One or two-piece
SINKS
Open or cabinet style

We carry a selected stock of first grade fixtures, brass goods, pipe and fittings.

Your inspection invited.

PHONE 666

Kootenay Plumbing & Heating Co., Ltd.
357 Baker Street

Have You a Used BABY CARRIAGE ?

Why Not Turn It Into Cash?

A WANT AD

Will Find a Purchaser

Two (2) lines 6 times 80c net
Two (2) lines once 20c net

Nelson Daily News
PHONE 144

Chamber Mines, Prospectors Ask Asselstine Keep Mineral Act as Is; Would Change Securities Act

Encouragement Small Promoter, Prospector More Important

Improvement of the British Columbia Mineral act is "far less important" than changes in the Securities act, "which is a powerful deterrent to prospecting and initial financing of mining developments." This opinion was set out in a wire sent by the Chamber of Mines of Eastern British Columbia Thursday night to Hon. W. J. Asselstine, minister of mines. The telegram urged that the efforts of the minister and his department should be directed to encouraging prospecting and initial financing of mining. The present Mineral act was described as 'the best on the continent." J. R. Hunter, president, presided.

Active prospecting was dying and would shortly be extinct unless some means of reviving it were found, the meeting held. Some means of restoring the spirit of adventure which took the prospector out into the hills, and of giving him a gambling chance in promoting his discoveries, must be found.

RECOMMENDATIONS

The telegram will be followed by a draft of recommendations prepared by a special committee consisting of Harold Lakes, Thomas Brown and H. D. Dawson. The findings of the committee were indorsed by the meeting without a dissenting voice.

"Four-line staking" was considered impractical for most British Columbia territory, and of no greater efficiency than "single-line staking." The cost of overstaking, in terms of assessment work required upon the land in excess of the prescribed acreage, was considered too severe and the chamber recommended that overstaking up to 10 acres should be permitted to be included in a claim. This, it was felt, would do much to eliminate fractions.

ASSESSMENT WORK

It was agreed that actual work on claims was necessary to develop new mines, but the Chamber felt use of machinery should be included in assessment work. "We have found no support in favor of the day clause over money value," the draft said.

Amendment of the Mineral act or the Mines Right of Way act so that ground for mine buildings and dumps could be advantageously obtained in the event of a tunnel upon property owned by others was also proposed.

Prospectors Compare Present Act to 10 Commandments

"Hon. W. J. Asselstine,
"Minister of Mines:

"We, the Prospectors Protective association of British Columbia here assembled, resolve that interfering with the present Mineral act means the death of prospecting.

"While we appreciate your efforts in trying to improve our position, we old timers are proud of our present act and like the good old Ten Commandments they should not be broken."

The foregoing was a telegram forwarded Thursday night by R. G. Joy, secretary of the prospectors, to the minister of mines at Victoria.

COAST OPPOSES

The meeting received a telegram from Frank E. Woodside of Vancouver, secretary of the B. C. Chamber of Mines, stating prospectors at the coast had condemned "four-line staking" and urging no change in assessment work requirements, and stating also that the Mine Owners' association opposed "four-line staking."

Sydney Norman, widely known mining editor of the Toronto Globe and Mail, a guest, emphasized the need of more and wider prospecting, and urged that the Chamber seek amendment of the Securities act. The extinction of the prospector was threatened, he said.

Mr. Norman described mining in the east and his trip west.

Thanks of the chamber for Mr. Norman's work in arranging a display of ore at eastern exhibitions last year were extended by Mr. Hunter.

THE RECOMMENDATIONS

The Chamber's recommendations follow:

"1. Subsection 1 of section 14, part 1, states no free miner shall enter on any property occupied by any building. This should be defined, as an abandoned mineral claim may be open for location and contain an abandoned cabin or other such building.

"2. 54A states if a surveyed claim is found to exceed prescribed area, the minister may reduce to the prescribed area or thereabouts in any way he may see fit. We consider this should be definitely defined and not left to discretion of the minister.

"3. It is suggested in section 54C the amendment will allow the free miner to retain any excess acreage he may have acquired by overstaking, provided he do the following extra work as assessment each year.

"(a) For the first five years in excess of the prescribed area, three days' work per acre or fraction thereof.

"(b) For the next five acres in excess of the prescribed area, five days' work per acre or fraction thereof.

"(c) For the next five acres in excess of the prescribed area, seven days' work per acre or fraction thereof.

"(d) For additional acres in excess of fifteen, ten days' work per acre or fraction thereof.

"Where area exceeds prescribed allowance and extra days assessment are required this fact could not be known until claim surveyed, which might be several years. The penalty suggested for excess acreage is outlined in the following example. Assume the excess acreage is sixteen acres.

"First 5 acres at 3 days per acre—15 days.

"Next 5 acres at 5 days per acre—25 days.

"Next 5 acres at 7 days per acre—35 days.

"Next 1 acre at 10 days per acre—10 days.

"Days' labor to hold 16 acres—85 days

"If this is per year, in five years would be 425 days, or at $5 per day, $2075, or if only for one year would be the equivalent of almost three years assessment on a full claim.

OVERSTAKING

"We are not in favor of allowing more than the regular 51.65 acres excepting in case where fraction is created between two locations. If the fraction does not exceed 10 acres this should be allowed free of any extra charge and should be added to the newly located claims in the sequence of their locations. If the fraction exceeds 10 acres we recommend in that case a fraction be located as a fraction. This would eliminate most all small fractions.

"4. It is indicated in the amendment 86 a free miner may drive a tunnel on property not held by himself, for the purpose of developing his mineral deposit. In this case what protection has he for buildings and surface at tunnel portal against any one who cares to purchase such land.

"5. Sec. 49A, paragraph b, states 30 days work of 8 hours per day shall constitute the year's assessment. In the letter from the minister commenting on this suggestion he states it is necessary to perform work on the claims itself if the mining industry is to be perpetuated and if new mines are to be found. We agree it is necessary to do work on the claims but we are of the opinion the use of machinery should be allowed as with machinery a greater amount of work can be done with the same amount of money and in much less time. In many cases where overburden is heavy it is impossible to get the desired results by hand work and machinery must be used. The use of explosives also increases the amount of material that can be moved and the cost of these explosives should be allowed.

SHOULD SPECIFY

"If the act must be changed from its present method, the free miner should specify he did or caused to be done thirty day's work by hand labor or state the equivalent work was done by machinery setting forth the method used and what was accomplished. Diamond drilling should also be allowed as in many cases it is one of the most effective means of prospecting.

"We have found no support in favor of the day clause over money value, and have heard much opposition against the exclusion of the use of machinery and other means which are so much more effective in doing the work and accomplishing the desired results.

"At our previous meeting when both the minister of mines and the deputy minister were present we suggested an amendment be added to the act governing right of way permission for driving tunnel through property belonging to others. The government agent can give permission to start tunnel on other people's property, but cannot include the privilege of building sites necessary to do this work. In many cases the permission to drive such a tunnel is therefore useless. We recommend that with the granting of permission to start a tunnel on other peoples' property the right be given to use the land immediately adjacent to the tunnel for building purposes, by compensating the owner for any damages.

"(C) In the case of winter staking on the snow the line would be obliterated as soon as the snow left the brush.

OVERLAPPING

"(D) With present holdings there are many unsurveyed claims without boundaries definitely established and a free miner staking in such a place would in most cases overlap and his work of cutting lines would be lost when survey was made of the previously located claims.

"(E) The question of overstaking would be increased in irregular country as very few prospectors are capable of calculating the horizontal length of a line.

"(F) We fail to see any particular advantage, the only one being the question of fractions and we believe these can be overcome to a large degree by method before mntioned and we are unable to agree the few fractions which might xist beyond this would cause any outstanding inconvenience."

"The question of four side staking may have some advantages but we can see many disadvantages such as the following:

"(A) In a country where timber or brush is thick or the contour is irregular, where visibility is limited, it is practically impossible for a man without a transit to start at corner "one" and extend his line around the other three corners and end his survey where he started. The slight deflection in angles would compound the error. In the event of trying to lay out eight claims in such a manner is impossible.

"(B) If free miner discovers an outcrop and decides to locate eight claims and news of his discovery becomes public knowledge, what is there to prevent others from staking the property around this district is so heavily covered that one man could not cut a line around a claim in less than a few days, and if he had to cut around eight claims it would be impossible to protect his area against others.

MINE BUILDINGS

To facilitate mine development by providing for space for mine buildings the chamber suggested that Section 90 of the Mineral act be amended, or that Section 3 of the Mines Right of Way act be amended.

In the first case it was proposed—in view of authority given the gold commissioner to grant a licence for "a drain or tunnel for drainage or any other purpose connection with the development or working of the mineral claim or mine"—the gold commissioner should also have the authority to grant "the right to use sufficient land at the portal of any such tunnel as may be required for buildings, dumps and other mining purposes, with the right of ingress and egress thereto and therefrom." The interests of the owner of the land must be protected to the satisfaction of the commissioner.

Under the Mines Right of Way act provision is made for owners of claims to obtain right of way "across, over, under or through any land necessary for the development and working of his mining property or for the loading, carriage, transportation of ores, minerals, or mineral bearing substances from his mining property or for getting any machinery or supplies." The proposed amendment would make provision also for "such land as may be reasonably required for buildings, dumps or other mining purposes."

Eliminate Poisons

By keeping the kidney action regular

The human machine in the process of digestion forms poisons which are eliminated through the lungs, the kidneys, the bowels and by perspiration.

The kidneys are the natural filters of the blood and on them is thrown the work of eliminating the poisons from all we eat and drink, especially the latter. If the quantity of poisons is greater than the capacity of the kidneys can look after, we experience pain and serious disease.

The secret of avoiding trouble of this kind is found in the use of Dr. Chase's Kidney-Liver Pills because they arouse the action of the liver, kidneys and bowels and promptly eliminate the poisons from the system. The kidneys are relieved of overwork and regain health and vigor. Pains, aches and tired feelings disappear and serious disease is prevented.

Dr. Chase's Kidney-Liver Pills, 35 cts., at all druggists or The Dr. A. W. Chase Medicine Co., Limited, Toronto, Canada.

Calcutta Publicist Sees Federation Of Empire Only Means of Putting Stop to Evaporation of Its Powers

LONDON, Oct. 28 (CP)—A revitalized British Empire, its foreign and economic policy directed by a federal government, working in closest cooperation with like-minded democracies, is envisaged by Arthur Moore, editor of the Calcutta "Statesman", as the soundest guarantee against the "menace of totalitarianism."

Writing in the Manchester Guardian, Mr. Moore, who is chairman of the Indian section of the Empire Press union, declared the challenge must be accepted if democracy is to survive.

Some stark facts, he said, emerged from the recent crisis. On one side there had been absolute unity of direction and singleness of purpose; on the other imperfect accord. There had been the spectre of totalitarian governments offering the whole world peace on their own terms.

"It is clear now that many would accept peace at any price," Mr. Moore declared. "It is difficult, however, to feel any confidence that one who has prepared to devastate Europe for the sake of a time-table and a matter of hours, will not take advantage again of what must now seem an easy method of securing whatever he desires.

"We may hope the national governments of like-minded democracies will, in face of this menace, ultimately draw closer and be willing even to surrender some measure of sovereignty to a federal league controlling an irresistible air power that will enforce universal disarmament."

EMPIRE'S POWER DISSIPATED

By the statute of Westminster, Mr. Moore contended, the British commonwealth of nations had carried a policy of internal disruption and self-determination to a point where its united effectiveness had been reduced by a minimum. The immediate results of the totalitarian triumph had bred increased recrimination and the tendency towards isolationism among defenders of democracy.

"While we wait for this regrettable tendency to evaporate there is something of urgent importance which we in the British commonwealth of nations can do for ourselves," he wrote.

"Air transport and the telephone have made an empire federation possible now. That being so, is not the most urgent task whole commonwealth which will direct foreign and economic policy and will provide us with an overwhelming air force under a single command?"

Mr. Moore suggested the seat of government of such a federation should neither be London nor any Dominion capital. It would be better near the strategic centre of the Empire—possibly Palestine or Transjordan.

The writer proceeds:

"If we set about this, it does not seem unreasonable to hope that in view of the menace to freedom which the bombing airplane represents, other countries would simultaneously be doing their share in evolving federations which could ultimately affiliate with a federated British commonwealth to build up a world order.

"The leaven for a Scandinavian federation is now at work in Sweden, Norway, Denmark and Finland. The United States is already a great federation and can add irresistible moral and material strength to a combination. Let us all begin on ourselves."

Hunger Strikes To Make Chinese Dad Aid Nation

SHANGHAI, Oct. 28 (AP) — Seventeen-year-old Pian Picheng, and his bride of four months began the fifth day of a hunger strike today. They hoped to force his wealthy parents to contribute 4,000,000 Chinese dollars (nominally $640,000) to help the Chinese cause against Japan.

The father, a Canton merchant, Chinese newspapers said agreed to contribute a million but the offer was rejected.

The couple declared unless he gave 4,000,000 Chinese dollars they would starve to death, leaving the father without a son to carry on the family line.

B.C. Legislative Briefs

VICTORIA, Oct. 28 (CP). — The house Monday will hear from Rolf W. Bruhn, the former Tolmie cabinet minister, since an Independent and now a Conservative supporter. Mr. Bruhn is expected to adjourn the debate this afternoon and speak first thing Monday afternoon.

Questions began piling on the order paper today. The government is queried by the opposition on numerous acts of recent years, including relief camps, the P. G. E. railway, finance and other subjects.

E. V. Finland, (Con.-Esquimalt) raises the textbook question, asking the minister of education for a complete list of the books that public school pupils have to buy.

E. E. Winch, C.C.F., Burnaby. Asks for a full statistical return on the operation of Oakalla prison farm including details of schemes for occupational training and education of the prisoners.

In a notice of motion Mr. Winch proposes that special treatment and training be arranged for underprivileged children in the schools. He quotes the last schools medical report that there were 675 underprivileged or retarded children in schools, exclusive of 450 in special classes in Vancouver.

That there is to be no love lost between the Conservatives under their new leadership and the C. C. F. branch of the opposition was indicated yesterday when R. L. Maitland, K. C., referred to the C. C. F. as the "melodramatic party."

Germany Organizes to Press Demand for Return of Colonies

BERLIN, Oct. 28 (CP-Havas)—Intensification of Germany's drive to regain her pre-war colonies was foreshadowed today when a "house for the formation of colonial policy" was inaugurated at Lundeburg, north of Berlin, by General Franz von Epp, chief of the Nazi party's colonial policy office.

Purpose of the new organization will be systematic preparation of Germans for unified colonial action. Since the colonial movement first developed in Germany there have been colonial schools at Witzenhausen and Rendesburg, but they serve only to give practical training to those wishing to become colonists.

The Nazi party news service said the new institute will become an intellectual centre for colonial activity.

"Nobody in Germany any longer doubts that our colonial demand is one of the decisive questions of the future for the foreign policy of Germany," the service declared.

British Vote Almost Fifty-Fifty for Conscription in Newspaper Poll

LONDON, Oct. 28 (CP-Havas)—A slight margin in favor of voluntary recruiting of Britain's armed forces over conscription was shown in the result of a Daily Mail poll, published today. There were 102,644 votes—51,511 favoring the voluntary system and 51,133 favoring conscription, giving a majority of 378 to the voluntary method.

Recalling that the poll began during the European crisis over Czechoslovakia, Viscount Rothermere's newspaper explained the result as follows: "On the first for Dominion statesmen (including Indian statesmen) to get together and produce a federal government and assembly for the day, while tension was at its height, voting in favor of compulsory service was almost six to one. As the war clouds grew lighter, so public opinion veered. And at the end votes in favor of compulsory service and voluntary service became almost equal."

Meanwhile a government-endorsed report on the evacuation of civilians in time of emergency suggested such evacuation from large cities should not be obligatory.

The report proposed that production activity of large industrial cities be continued during hostilities and that refugees be housed in private dwellings. The state would defray initial evacuation costs.

NO ONE IS IMMUNE to ACID INDIGESTION

But Why Suffer? *Here's how you can "Alkalize" anytime—anywhere—the easy "Phillips'" Way!*

IT'S UNNECESSARY to suffer from the headaches, stomach pains, "gas," "upsets" and "biliousness" due to Acid Indigestion—when now there is a way that relieves excess stomach acid with incredible speed.

Simply take two Phillips' Milk of Magnesia Tablets at first sign of distress. Carry these tiny tablets with you—take them unnoticed by others.

You'll be amazed at the results. There's no nausea or "bloated" feeling. It produces no "gas" to embarrass you and offend others.

"Acid indigestion" has disappeared. You feel wonderful.

Get a bottle of *liquid* "Phillips'" for home use. And a box of Phillips' Milk of Magnesia *Tablets* to carry with you—have ready when trouble starts. Only 25¢ a box. But—for your protection, watch out that any bottle or box you accept is clearly marked "*Phillips'*" Milk of Magnesia.

MADE IN CANADA

PHILLIPS' Milk of Magnesia

Spooky Atmosphere Is Important On Night of Ghosts and Witches

By Marie Baumann Warren

So mother said you could have a Hallowe'en party! And you want to have fun? Of course you do—every ounce that you can squeeze from that dark, mysterious, deliciously thrilling night. We all know that clever decorations help a lot at a Hallowe'en party, for the atmosphere is all-important. So here are some ideas which are easy to carry out.

You'll make jack-o-lanterns, of course, but try putting Hallowe'en hats on them, making an individual of each one. Put green cellophane behind the eyes of one, and red behind his mouth. Cut slits in the sides of another where the ears should be, and make a pair of huge "Dopey" ears from construction paper. Put a floppy hat on his head. Give one a pipe to smoke and make a growzy wig for him from brown crepe paper cut in fringes.

If pumpkins are plentiful, try putting two together to make a cat. Use a large plump one for the body. Take a smaller round one for the head and place it on the large one. You'll probably have to do some cutting to make them fit together well. Make pointed black ears from heavy paper and insert in slits on the top sides of the head. Cut out the eyes, putting green cellophane behind them. Make the nose and mouth. Over the mouth put broom whisks for whiskers, punching a hole through which to insert them with an ice pick. Wind round pencils with crepe paper and cut holes near the bottom of the big pumpkin into which they will fit as legs. Only two legs are needed, for the cat is sitting down. Twist black crepe paper into long tail and attach with a pin.

MAKE OTHER ANIMALS

Owls can easily be made in almost the same manner. Other amusing and grotesque creatures can be created from dark green or orange squashes. Some squashes already have a curved end that can be used for a tail. Experiment with them yourself.

Of course, if your party is in the basement, you can go to greater lengths to secure spooky effects. Dimmed light wherever you have the party are essential. Make orange crepe paper covers for the lights. Lamps can be covered to look like faces. A student lamp turned upright can easily become a full moon.

Cornstalks in the corners, with jack-o-lanterns or squash animals leering out, are very effective. Try using electric lights or flashlights instead of candles in the lanterns. Or use small pumpkins as holders for tall taper candles, but don't put these too near the cornstalks.

You can make ghosts hanging from clotheslines or in corners by using old sheets, knotted at the top for the head, and with tattered arms. Place electric fans far enough behind them so they won't get caught, and watch your ghosts float back and forth.

With rubber cement you can paste strings of witches and goblins and black cats on the basement walls—that it, if it's all right with the family. Rubber cement makes it very easy to remove the pictures and all traces of marks from the walls. Decorate your apple-bobbing tub. Place wooden bowls of popcorn and apples around the room.

A WITCH'S BOOTH

Make a witch's booth from cornstalks or provide a tent for this fun-maker. Place somebody behind the curtains to blow a blood-curdling whistle at intervals. Or have the witch hold a fake seance with ghos and dim lights appearing and disappearing.

Now for the refreshments. Why not serve something in jack-o-lantern cups? They are very simple to make and will cause many "ohs" and "ahs." The smaller cups, which you can buy in the dime store, are nice for nuts and candies. Or you can buy the larger size souffle cups and put pumpkin, ice cream, salad, or pudding into them.

Just cut out of construction paper a round pumpkin about four inches in diameter. Then place the cup on the pumpkin nearer the bottom edge. Now draw around the cup and then fold the pumpkin and cut out this circle. When this is slipped up to the rim of the cup, the open top will make a large, round mouth. Since these cups require no pasting, you can slip the jack-o-lantern papers on just after the cups have been filled. Serve cat-shaped sandwiches with salad, or have chocolate pudding or ice cream with Hallowe'en cookies.

Besides saving mother work by using these paper cups, you can use Hallowe'en paper napkins as place doilies. Cut-out witches, owls, cats, and bats make good coasters for the glasses or cups. If you make the decorations and save laundry and dishes in this way, mother will admit that it was an easy party, indeed. And your friends will agree with you that it was loads of fun—and plenty spooky.

RIDDLES

Here are five riddles sent in by girls! Four of them are from Miss Peace Penningroth. See how fast you can guess them!

1. What man in Washington wears the biggest hat?
2. What letter is never an open letter?
3. What has four eyes and still can't see.
4. What nine-worded sentence has every letter of the alphabet in it?
5. What flowers can be found between the nose and chin?—Frances Green.

THE BOYS AND GIRLS PAGE

NOODLE'S NEWEST NIGHTMARE NOW POLISHES OFF POLITENESS PROBLEM

Have you ever been embarrassed by being unable to tip your hat to a lady because your arms were full of packages? You need fret no longer! That great inventor, Professor M. T. Noodle, has solved your problem with as neat a little device as ever inspired a night-mare.

Suppose that a gentleman is returning home after doing the family shopping, his arms laden down with packages. Suddenly he meets a lady, and immediately this little invention—which the gentleman has brought along with him for just such an emergency—begins to operate.

To start it, the gentleman merely turns so that the sun (A) strikes a magnifying glass (B) which is focused on a teakettle (C). The sun's heat causes the teakettle to boil, and the steam blows the snake charmer's horn (D) which summons a pet python (E) out of his basket (F).

This frightens a bullfrog (G) practically out of hits wits, "if any. Frantically the frog leaps from the platform (H) into a pail of water (I), splashing drops of same (J) on a sack of dried prunes (K). The prunes immediately swell and elevate a plate (L) connected with a rod (M) which rises and lifts the gentleman's hat (N) as politely as you please.

Not only that, but when the prunes dry out, the hat is automatically lowered back to the head! What more could ask than that? What? Well, go ahead and ask. You won't get it anyway.

Hallowe'en Memories

It would be easy for us to say to you in this editorial, "Boys and girls, Hallowe'en is coming but you must not go out and play any Hallowe'en pranks because you will annoy other people." Yes, that is very easy to say, but somehow we don't want to say it.

After all, we can't help remembering the fun we used to have on Hallowe'en when we were your age. Sometimes there were parties, and on other nights we just went out with the "bunch" and had a big time. We didn't do any damage, but we certainly had a lot of fun.

Hallowe'en is one of those occasion that seem made just for boys and girls, and we haven't the heart to say that you shouldn't enjoy it. So we are simply going to remind you that there is no real pleasure in doing damage to other people's property. You can have a good time and get plenty of thrills without doing any real harm. Just be sure that you don't let your high spirits run away with your good judgment. Frolic all you please, but keep in the back of your head the words of the Golden Rule. —The Editor.

Pointers on Pets

By HORACE MITCHELL

WINTER QUARTERS

It's getting a little chilly around the edges these mornings! Time to be thinking about winter homes for those rabbits, cavies, bantams, pigeons, and so forth!

Before you do any building or remodeling, it is best to plan just what you want to do. I saw a bantam house the other day that is sure to make the bantams sick before spring. It was a splendidly built house, too. But the owner had fixed it so the birds were in an air-tight closet when they went to roost. He told me it would keep them nice and warm in there, and he planned to close a door on them at night and open it in the morning.

All of which sounds good enough. Shutting the birds in from the cold would keep their roosting closet worm from the warmth of their bodies. But here's the objection:

They wouldn't get any fresh air all night long. The air inside the closet would be damp from their breathing. Some of them would suffocate unless there were cracks enough to let in a little extra air.

But in the morning the birds would be overheated, and the chill of the air in the house would hit them like a ton of coal. Roup and colds and pneumonia (yes, birds have pneumonia, too) would result.

And the same thing goes for other creates. Give them air, gang! Plenty of fresh air!

But—and this is where the boy of the roosting closet was right—keep them out of drafts. The wall of any house containing pets should be weather-and-draft-tight. a sheet of sheathing paper tacked along the wall will usually do the trick, although boards over the paper are better, and matched boards are best of all.

Have the openings—windows of glass or of celoglass or of burlap—up above the level of the pets' heads when they are where they usually stay during the day. And away at the top of the house have an opening so the bad air can escape.

Ventilation is mighty important, and it doesn't always get the amount of attention it deserves.

ANSWERS TO LAST WEDNESDAY'S PUZZLES

1. Zinc, copper, steel, and gold.
2. Steel, copper, gold, and iron.
3. LEAD — head — held — hold — GOLD.
   GOLD — gild — mild — mile — MINE.
4. Crossword puzzle solution.

Modern Mother Goose Cutouts

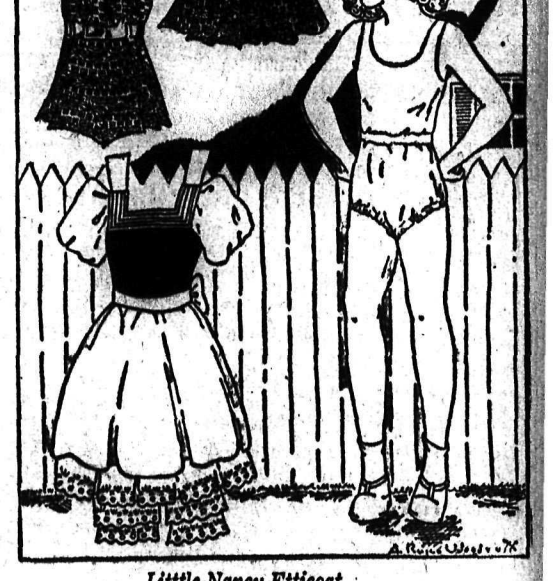

Litttle Nancy Etticoat
Shed her white petticoat
And her long hose;
Now her dresses grow shorter
The taller she grows.

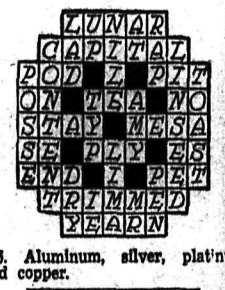

5. Aluminum, silver, platinum and copper.

RIDDLE ANSWERS

1. The man who has the biggest head. 2. The letter O. 3. The word Mississipi. 4. "The quick brown fox jumps over the lazy dog." 5. Tulips (two lips).

Trailites Throng to Carnival as Rotarians Hosts

Parade, Floor Show, Booth Highlight Annual Affair

TRAIL, B.C., Oct. 28—Carnival time is Rotary time in Trail, which it was here tonight when citizens gave their customary response to the service club's big annual affair.

A huge parade, bands, music, flares and fancy costumes, opened tonight's big event. From the Colombo hall on Rossland avenue, it wended its way to the Trail rink as a large concourse of people swelled in every block.

It was a typical carnival picture as the participants of the parade took up positions in the rink and the year's big show opened with the singing of "O Canada". A crowd which jammed the building heartily joined in singing: "Smile, Sing a Song", "There's a Long, Long Trail", "Home on the Range", "My Wild Irish Rose" and "Pack Up Your Troubles". Fred McDowell was an able master of ceremonies.

The Arthur Fletcher gymnastic group, which gave the concluding number of the entertainment program, stole the show, every turn receiving round after round of applause. Art Violet Irene, and Bobby Fletcher, with Mary Dipasquale, Earl Culter, Len Culter and Mike Burrows, put on a show deluxe.

Miss Alyce Dean's Hill Billies, comprising Betty Kobluk Joe Kobluk, Mary Maximenko, Billy Lechett and Roy Cox led the entertainment parade by winning wholehearted approval.

Carol Wright, Eleanor Williamson, Isobel Newton, Margaret Reid and Kay Harris Scotch dancers provided additional variety that was well received when they danced to the skirl of Alex Drysdale's pipes.

Tiny tots of Grace Brett's dancing school, Joe Renatta Doreen Renatta Irene Frie Patsy Morgan and Coreen Lauriente rendered novelty dancing and singing to bring further applause.

Ileano Sammartino and Lydia Sammartino were another star attraction with their accordian and songs.

With a hearty "thank you" from F. S. Willis, president of the Rotary club, the show ended and the big floor of attractive booths was thrown open.

Robust Health For Young People

What a common sight it is to see a young person whose bloodless face and feeble frame are evidence of poor circulation and weakness where bounding health and rosy cheeks should reign.

Young people in such a condition are generally of an anemic nature and require a preparation containing iron to help improve the blood content.

Milburn's Health and Nerve Pills meet this requirement, as they contain three concentrated forms of iron of an easily assimilated nature together with other valuable ingredients indicated for building up the system, strengthening the nerves, and adding to your physical attraction.

The T. Milburn Co., Ltd., Toronto, Ont.

(Advt.)

Amateurs Present Pleasing Show at Rossland Theatre

ROSSLAND, B. C., Oct. 28 — A troupe of Rossland amateurs and their likeable master of ceremonies, Fred (Allan) McDowell, drew a full house to their show in the theatre here Thursday night.

The winners, chosen by the clapping of the audience, were Clifford Morris, first, combination mandolin and mouth organ; Patsy Ling, second, song and tap dance; Arnold Reinikka, third, piano accordion solo; Louise Vetere and Lorraine Santori, fourth, song and tap dance; Frank Conci, fifth, violin solo; Lola Santori, sixth, song and tap dance; Betty Jean Laface, seventh, song and tap dance; others—Olive and Hilda Phillips, violin duet; Lloyd Crowe, piano solo by ear; Lorne McLeod, piano solo; Eileen Lloyd, song and tap dance; Doreen Jones, song; Lola Bertola, song.

A. H. GREEN CO., LTD.

General Contractors

MINERAL CLAIM AND LAND

SURVEYING

EXCAVATING

Phone 178 FRONT ST. Nelson, B. C.

NELSON GOLF ENDS MONDAY

All good things must end, and this week-end brings an official close to the Nelson Golf and Country club season, one of the most successful in recent years.

No tournament golf is drafted for the week-end, but it is expected that the club-swingers will engage in another of the popular medal sweeps.

Club house and dining room at the course will be locked up for the winter Monday and Charlie Blunt, likeable club pro, will leave the links. Charlie last night declared himself "well pleased" with the conditions of the links for going into the winter, especially the summer drought conditions at the course.

Mrs. K. M. Spence President of Lady Curlers at Trail

TRAIL, B. C., Oct. 28—Mrs. K. M. Spence was elected president of the Trail ladies' curling club at the annual general meeting here last night. Other officers elected were Mrs. J. A. Millar, first vice-president; Mrs. J. C. Alexander, second vice-president; Mrs. E. A. Temple, secretary; Mrs. W. Wagstaff, Mrs. A. J. Edmonstone, and Mrs. A. Johnston, executive committee; Mrs. Donald MacDonald, Mrs. D. Forest and Mrs. W. Barchard, classification committee; Mrs. D. Forest, schedule captain.

Curling will start on November 14, which is earlier than last year, provided present plans for ice are carried out.

Mass of Angels Held Friday for Rossland Infant

ROSSLAND, B. C., Oct. 28 — "The Mass of the Angels," a Catholic funeral service, for Virginia Beaulieu who died at the Mater Miserecordiae hospital Wednesday after a brief illness, was held in the Sacred Heart church here this afternoon, Msgr. A. K. McIntyre officiating.

The infant was the four-month-old daughter of Mr. and Mrs. Harry Beaulieu of this city. Interment was at Calvary cemetery.

Fine Hoop Card Slated at Trail Saturday Night

TRAIL, B. C., Oct. 28—The stage is all set for an exciting basketball at Memorial hall Saturday night when the loop gets away for the season.

Trail Times and Pats will provide the curtain raiser with an intermediate division fixture. A little color will be presented in the ladies' division game between Young Conservatives and Buddies, which follows, and the night's entertainment will wind up with a battle of the fast travelling senior men's division between Meakin and Colombos.

Men's teamas follow:

Trail Times—G. Long, I. Balano, D. Mandeville, Angus McDonald, Stan Wilson, Harvey Smith, Tony Borsato and Chuck Wyatt.

Pats—Desmond Hood, Ed Groves, Marcus Smith, Clyde Kennedy, Michael Burrows and Merv. Cusick.

Meakin—Len Wilson, Ray Sambrook, Jim Kendall, Bert Stiles, Jack Young, Dick Johnson, Glen Mason, St. Claire Lewis and Les Davy.

Colombos—Joe Colombo, F. Brandolini, Don Stuart, "Baker" Merlo, M. Angerilli, "Shorts" Christante and Booney Sammartino.

Bill Strachan is manager of the Times team, Phil Smith of the Pats, Earl LeRoy of the Meakins and Baillie of the Colombos.

Spanish Fighting Limited to Rifles

HENDAYE, France, Oct. 28 (AP) —Both government and insurgent forces reported that fighting through out Spain tonight was limited to exchanges of rifle fire.

Heavy snows followed by subzero cold led the government to withdraw most of its troops on the mountainous northern Segre front to reinforce other fighting lines.

EGAN FARMED TO SEAHAWKS

SEATTLE, Wash., Oct. 28 (AP) — Jack Thompson, centre and defenceman, was farmed to the Seattle Seahawks today by the New York Americans to complete the Seattle ice roster. Thompson, 21, will report in time for the Hawks' game at Spokane Sunday. Pat Egan, another 21-year-old Amerk farmhand, will report later.

'Canada Prepares for Royal Pair' Esling, Rossland

ROSSLAND, B. C., Oct. 28—How Canada is preparing for first visit in history of the British king and queen, was explained by W. K. Esling, M. P., at the supper meeting of the Men's club of St. Andrew's United church here Thursday night. Mr. Esling was the guest speaker.

Scotland Yard, the British police force, has already appointed men to serve as guards, he said. Other protective measures are being made by Canada.

Speaking of the last session of parliament in Ottawa, the speaker outlined some of the bills passed there.

A fine dinner, a hearty sing-song and an interesting address completed an enjoyable evening.

Minister Pays a Tribute to William Stubbs

As "a man who lived up to all ideals of Christendom, having a real spiritual experience and living a righteous life," Rev. Foster Hilliard referred to William Samuel Stubbs, yesterday afternoon, at the funeral of the Kootenay pioneer, held from St. Paul's United church.

The preacher stated that Mr. Stubbs had always lived in close communion with God by means of his association with Nature. One of Mr. Stubbs' prime interests was his properties in Fairview, where he took pride in his trees and plants.

Hymns sung were "Abide With Me", and "Unto the Hills Around do I Lift Up My Longing Eyes."

Those in attendance included many oldtimers. There were many floral tributes. Interment was in the City cemetery.

Honorary pallbearers included B. McCreight, J. Will, A. D. Emory, G. B. Matthew, A. G. Lambert, George Benwell, E. W. Widdowson and D. McLeod. Active pallbearers were G. B. Russell, J. A. Vassar, L. W. Humphrey, J. Holland, W. Brown and P. J. Rahal.

Nelson Driver Is Fined, Overload

Carrying an 11-ton load on a truck rated to carry five tons, Jack Crahan of Nelson, driver for Williams Transfer, was fined $25 and costs when he appeared before Joseph Speakman, stipendiary magistrate at Castlegar, Friday.

He pleaded guilty to carrying over 100 per cent overload on the highway between Castlegar and South Slocan. The offence occurred Tuesday.

Hockey Carnival Is to Repeat Tonight

Vernon C. Stiles' Mirthquake attractions, feature of the Nelson Hockey club carnival will be presented again at the civic arena tonight. With two nights' presentations behind it, the carnival is expected to draw a big crowd again tonight.

Sale of Hay Issue in Rossland Court

ROSSLAND, B.C., Oct. 28—Request by the prosecution for the adjournment till Monday of the case charging Ben Meister, Sheep Creek with selling hay to a dairyman here without licence under the city by-law, was granted by Magistrate R. E. Plewman in police court here this morning. It was due to the absence of Gus Spilker crown witness.

Evidence of Frank Spring buyer of some 8 tons of hay was heard. Corporal Gordon Lennox prosecuted A. G. Cameron Trail appeared for the defence. The trial will continue Monday at 2:45 p.m.

CHARGED MURDER OF THREE CHILDREN

LONDON, Ont., Oct. 28 (CP) — Magistrate Donald Menzies ordered 21-year-old Mrs. Leona Warwick today to stand trial before a judge and jury on a charge of attempting to murder her three small children.

LONDON, Oct. 28 (CP Havas). —A British move to combat German economic expansion in central and southeastern Europe was seen tonight in announcement that W. V. Stevens of the London chamber of commerce would go to Zagreb next month to study means of increasing Great Britain's trade with Yugoslavia.

SPOKANE, Oct. 27 (AP) — Walter Sahlstrom, 51, British Columbia lumberman who made his home in Spokane since last July, died today after a short illness.

Sahlstrom owned a lumber mill at Waneta, B. C., at the time of his death, although most of his life had been spent at Trail and Nelson.

Survivors include, beside the widow here: A son, Theodore, at Trail, and a brother Charlie, at Blueberry Creek, B. C.

OVER 200 KOOTENAY-BOUNDARY TEACHERS ATTEND CONVENTION

General Session in Forenoon Is Followed by Afternoon Devoted to Sectional Meetings; Banquet in Evening

A general session in the Junior High School auditorium, sectional meetings in various classrooms, and a huge banquet and dance in the Armory hall at night, brought to a close the second day of the three-day West Kootenay and Boundary teachers convention.

At the general session, where more than 200 teachers registered, R. P. Steeves, principal at General Gordon school, Vancouver, outlined the possibility of the radio as a teaching aid, and described the work done by a radio committee, headed by A. R. Lord, principal of Vancouver normal school. He announced that station CJAT at Trail would offer educational programs, and said people could look forward to the radio to play its part in the educational activities of the district. This was the second year that such radio programs had been offered, but the first that the Kootenay district had had a chance to benefit from them.

PHYSIQUE NEEDED

Ian Eisenhardt, director of physical education in B. C. schools, stressed the advantages, and he believed, "the need" of physical education for students. Without physical education, to clear and strengthen his mind, a student could not fully absorb the mental training he received, the speaker said. Developing the body, and entering athletics was not a single endeavor to become a star at any one sport, but to develop the whole body and mind so that one could profitably and properly take his place in the world. He stressed his belief that physical education benefitted the whole body and mind in every way.

At the opening Rev. J. A. Donnell gave the invocation, and addresses of welcome were given by Mayor N. C. Stibbs, and R. B. Morris, chairman of the Nelson school board.

Dance numbers by elementary grade pupils of Miss Greta Curwen, Miss Winnifred Borthwick, Miss Georgia McKeown were given.

SECTIONAL MEETINGS

After lunch, sectional meetings in different class rooms were held. W. R. Dunwoody, official trustee, addressed the rural section on "Our Rural Schools," pointing out difficulties and trials that faced the rural teacher. R. P. Steeves voiced his interest in the welfare of the rural teachers.

Miss Ruth McAlpine and A. J. Cornish of Nelson Junior High school spoke on "Manual Arts." Samples of work done by Nelson students were displayed, showing what was possible in various phases of the work. Miss I. Kelleher was chairman.

In the senior high section, Inspector W. Gray of North Vancouver spoke on "Mathematics in the Senior High School," pointing out the temptation, due to the necessity of covering the course, of teaching by rule rather than understanding, and showed, using examples, the importance of an understanding before attempting a solution and before fixation by drill.

"ACCREDITING"

Inspector J. B. DeLong of Vancouver, choosing "The New Curriculum" as his subject, dealt at length with the system of accrediting in schools the proposed new courses at the University of B. C., courses of studies, student organizations, and the trend of students with the new curriculum to become less diligent. He agreed with the modern tendency to make school more pleasant for students, but warned against the fallacy of making things too easy. "The world needs people who are willing to work," he said.

A round table conference was held with Inspector DeLong. A. E. Allison of Trail was chairman.

In the intermediate sections, Inspector J. E. Brown of Cranbrook spoke on "The New Curriculum in the Intermediate Grades," and Inspector A. S. Matheson of Kelowna spoke on "Social Studies in the Intermediate Grades." Concepts of the new curriculum were discussed. F. E. Parsons of Grand Forks was chairman.

In the junior section, Dr. O. C. Pratt, superintendent of schools in Spokane, spoke on "The Teaching of Reading," and Inspector F. A. Jewett spoke on "Improvements in Our Schools." Miss E. A. Horwell of Trail was chairman.

Trail Magistrate Says Need More Watershed Signs

TRAIL, B.C., Oct. 28—While there were signs on the Trail side of the city watershed, persons coming over the hills from the upper end had nothing to warn them that they were entering the watershed, Magistrate Donald MacDonald stated in provincial police court today, deliberating on two cases of trespassing on the watershed.

Two juveniles were dismissed with warnings, and Steven Lapka was fined $5 and costs.

Mr. Lapka and the juveniles stated they did not know they were in the watershed area when they had been searching the hills for mushrooms. They had seen no sign, but admitted meeting James Kirkpatrick, watershed caretaker, who testified they were well inside the area.

Rossland Makes Last Title Bid In Trail, Sunday

ROSSLAND, B. C., Oct. 28 — Rossland ball nine make their final bid for the West Kootenay baseball title when they meet Trail Cardinals in the fifth and last encounter of the best three-of-five game series of the finals, in Trail Sunday afternoon.

Jim Hanson will throw out his same lineup and shake the dice for a seven or eleven. The teams stand with two wins apiece, Rossland having evened the count by taking Trail for a ride here last Sunday.

Vancouver Park to Be Unrivalled on Continent

VANCOUVER, Oct. 28 (CP). — A plan for development of Vancouver's Hastings Park area into a park, playground and sports area unrivalled in North America, was presented to a meeting of the park board today by Park Commissioner C. W. Thompson.

A joint meeting of park commissioners and exhibition association will be held soon to work out details of construction. The city council will be asked to acquire the intervening land.

Robson Man Is Fined Breaking Regulations of Carrier's Licence

Charged with operating his truck contrary to the provisions of the conditions of his carrier's licence, Fred Hlookoff of Robson paid a fine of $15 when convicted under the Highway act by Joseph Speakman, magistrate at Castlegar, on Friday. The offence was on Wednesday.

Membership of Rossland Pool Takes a Dive

ROSSLAND, B. C., Oct. 28 — Membership of the Rossland swimming pool for 1938 took a dive to 210 members compared with 232 members of 1937 season, Fraser Mitchell, executive member, reports.

Despite the cost of the new diving tower, purchased this year, the financial statement reads the same as the statement for 1937.

Sale of tickets were as follows: Children, 47; $1 membership, 103; family, 26; ladies, 18; men, 16.

Special Session Rossland Council

ROSSLAND, B.C., Oct. 28—There is to be a special session of the Rossland city council in the council chambers Monday night at usual hour, Mayor W. A. Turner said today. Reports of committees will be heard then.

RHEUMATISM?

Just Do What You See in This Picture to Relieve Pain Quickly—Be Sure to Get "Aspirin" Tablets

Thousands Know This Way—Don't Delay Trying It If You Want Really Fast Relief

Here is how to get speedy relief from common pains—rheumatism, neuritis, neuralgia—in the very way advised by thousands of doctors—at the cost of only a few cents.

Just follow the simple method pictured above. It's so easy to do—and you'll be amazed to find this "Aspirin" way often brings relief from pain within a few minutes. Perhaps the fastest, most effective way known.

"Aspirin" Tablets are made in Canada by the Bayer Company Limited, Windsor, Ontario.

COLDS — The fastest way millions know to relieve cold discomfort, raw throat is with "Aspirin". Full directions in every package.

Demand and Get—

"ASPIRIN"

TRADE-MARK REG.

Let us WINTER-PROOF Your Car NOW!

PHONE 119

—WE WILL PICK UP YOUR CAR—
—AND ATTEND TO EVERY DETAIL—

WINTER OIL — ANTI-FREEZE

WE HAVE THE PROPER GRADE OF TEXACO OIL FOR YOUR CAR FOR WINTER DRIVING

PRESTONE, THE PERFECT ANTI-FREEZE. INSTALLED AT $2.75 PER GALLON

—MOTOR AND IGNITION CHECKUP—
TIRE CHAINS FOR EVERY CAR

PEEBLES MOTORS LTD.

PHONE 119 NELSON, B. C.

No FREEZE-UP... no BOIL-AWAY

from September Through to May

When you buy anti-freeze this Fall be sure that you get this two-fold guarantee of all-winter protection. No freeze-ups! No boil-away!

On mild winter days ordinary evaporating anti-freezes boil away, leaving you unprotected against freezing on the cold days that follow. Under all driving conditions "Prestone" anti-freeze will safeguard your car against freezing and rust-clogging—and will not boil away.

Take steps today to secure this guaranteed winter-long protection.

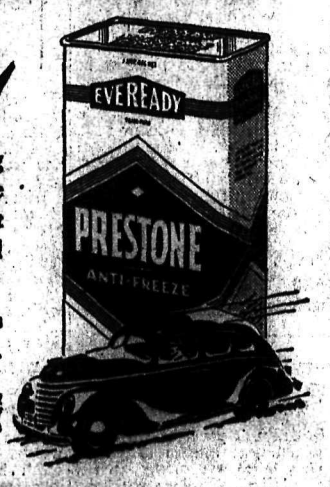

Canadian National Carbon Company Limited
Halifax Montreal TORONTO Winnipeg Vancouver

The words "Prestone" and "Eveready" are trade-marks of the Canadian National Carbon Co. Limited.

EVEREADY
PRESTONE
ANTI-FREEZE

SPORTING NEWS

LEGION TRUNDLERS OPEN FIRST TOURNAMENT OF SEASON MONDAY

The "roll" of the bowl on hardwood alleys and the crash of toppling pins will re-echo throughout the Legion Bowling club alleys in tourney play once again Monday as the annual battle for the Christmas turkeys is renewed. Finishing touches on organization for the annual Christmas turkey tournament were made and the eight 5-man teams lined up at a bowling executive meeting Friday night.

An innovation in the tourney lineup this year is the five player teams, with a lady acting as lead for each team. The tournament is expected to close December 17.

Special arrangements were made for late arrivals to tournament matches, when rules were laid out, but it was stated, the tardy ones could only enter play if the games had not gone beyond the fifth frame. In the event of players being absent for a whole match 100 points will be allowed for absentee leads and seconds, 110 for thirds, 120 for fourths and 130 for skips.

Strict adherence to the schedule will be a necessity, it was explained, if the tourney is to be completed on time. Games are all called to start at 7:30 pm.

Turkey prizes will be distributed to each member of the winning team and to the high aggregate scorer who is not a member of the winning team.

E. H. Woolls was appointed official scorer.

Schedule for the first two days of play follows:

Monday—Allen vs. Cassios.
Tuesday—Muir vs. Aurelio.

Teams in order of skips, fourths, thirds and leads follow:

J. H. Allen, Ross Riley, Frank Sims, R. Leonard and Miss Shirley Boomer.

John Aurelio, Walter Duckworth, Walter Wood, Frank Defoe and Mrs. V. Cady.

Nick Cassios, R. Dodds, Joe Hunden, Con Cummins and Mrs. Thomas Sowerby.

Arthur Choquette, Nelson Jackson, C. Maco, Charles DeFerro and Mrs. H. Hunt.

William Fowles, Robert Glazebrook, Walter Wools, Tom Parkinson and Miss V. Harlow.

John Hanson, Claude Miller, Jack Ford, T. Romano, Miss Mertyle Palmquist.

R. H. Maber, James Spencer, Jack Drummond, R. McInnes and Mrs. J. McIvor.

Dave Muir, William Gray, H. H. Sutherland, Ted Innes and Mrs. J. H. Chapman.

Wolves Menace In Northern B.C.

WILLIAMS LAKE, B. C. Oct. 28 (CP) — From the Anahim lake district 200 miles northwest of here come reports of packs of stock-killing wolves, lean from hunger, which are causing consternation among the ranchers.

The vicious beats are said to be moving in on ranch stock in a series of destructive raids.

Father John W. Hennessy, O. M. I., who just completed a trip through this district, told here of seeing a small band of wolves chasing down a moose. The priest declared that the timber savages run the moose to death and close in for the kill when the huge beast falls exhausted.

An ancient superstition prevents the Indians from shooting wolves and it is virtually impossible to trap them as the wary beasts never cross a trail twice.

Government laws forbid the placing of poison as the Anahim Lake district is in the centre of ranch and game country. Rangers anticipate considerable trouble from the prowling packs this winter.

Tradition Keeps Famed Stroke Off Cambridge's Crew

CAMBRIDGE, England, Oct. 28 (CP)—Tradition may lose the boat race for Cambridge next spring.

Ab. Hodgson, who stroked the last two Oxford crews to victory in the famous Thames race, is now studying at the rival university. But he probably won't row because "it just isn't done."

Alan Burrough, president of the Cambridge University Boating club, said although there is no rule against it "I do not think it would be in the best interests that Hodgson should row for Cambridge against Oxford."

STRAIGHT FIGHT IN ALTA. BY-ELECTION

BOYLE, Alta., Oct. 28 (CP).—C. H. Tade, Social Credit, and C. J. R. Whiteley, Liberal, were the only two candidates nominated today for the Athabasca provincial-by-election Nov. 7.

BISHOP GETS DEGREE

TORONTO, Oct. 28 (CP)— Rev. Joseph Lofthouse, bishop-designate of the Anglican diocese of Keewatin, in northern Ontario, received an honorary degree of doctor of divinity from Wycliffe college yesterday.

Dutton Takes on Fields, Jackson and Goldsworthy

SASKATOON, Oct. 28 (CP) — Acquisition of two forwards and a young defenceman to blend with his "keep punching" veterans has made Manager Mervyn (Red) Dutton confident his New York Americans will be "much stronger" in the coming National Hockey league campaign.

The vibrant manager who considers wasting time a cardinal sin, already has two new forwards in the A's lineup. Art Jackson, 22, brother of the famous "Busher" of Toronto Maple Leaf fame and youngest player to join the star-spangled squad since Dave Schriner reported four seasons ago, will replace the injured Lorne Carr at right wing on the first-string line with Art Chapman and Schriner.

Leroy Goldsworthy, who learned his hockey in Edmonton and who is only 21 in spite of nine years big league service, will flank Red Beattie on the third line with Johnny Sorrell holding down the other wing.

Both forwards were acquired from Boston Bruins—Jackson on option for one season and Goldsworthy in an outright purchase. The other newcomer to the roster is Wilfie Field of Trail, B. C. The husky defence rookie, last with Seattle of the Pacific Coast league, will pair with Johny Gallagher. The other backline combination consists of the Amerks' heavy-duty standbys, little Al Murray and big Joe Jerwa. Earl Robertson, so vital a factor in carrying the Amerks to last season's Stanley cup semi-finals, again will be in goal.

The second-string forward line also remains unchanged, with veteran Nels Stewart as centre or Tommy Anderson and Eddie Wiseman. Hooley Smith, play-maker last year for Sorrell and Beattie, will be the utility man, filling in on attack or defence.

$10,000 Action by Dwyer Dismissed

MONTREAL, Oct. 28 (CP)—Action for $10,000, taken by William V. Dwyer, former owner of New York Americans in the National Hockey league, against Nathan Fraid on a charge of conspiracy to defraud, was dismissed by Mr. Justice A. C. Casgrain in superior court today.

Mr. Justice Casgrain ruled there was no evidence of conspiracy in the record of transactions between Dwyer and Fraid. Dwyer had charged Fraid and the late Thomas J. Duggan had conspired to defraud him in negotiations over hockey franchises.

Order Restrains Radio Advertising by Chiropractor

VANCOUVER, Oct. 28 (CP) — At the suit of the Chiropractors' association of B. C., Mr. Justice Manson in supreme court today granted an injunction restraining A. E. Harper, chiropractor, and Clem Davies, from advertising Harper's name, in connection with his business as a chiropractor, over the radio. The injunction continues until November 4.

$500 Recovered From Bottom of Vancouver Harbor

VANCOUVER, Oct. 28 (CP) — An envelope containing $500 which rested on the bottom of Vancouver harbor for several hours today, was returned to its owner after being recovered by a West Coast Salvage company diver.

A fish buyer, whose name was not revealed, dropped the money in the water while boarding a small boat.

HARVEY-PHILLIPS BOUT POSTPONED

LONDON, Oct. 28 (CP Cable)—The British heavyweight boxing title bout between Len Harvey and Eddie Phillips set for November 17 today was postponed until December 1. Phillips is suffering from the after effects of influenza.

BLUES BEAT WHITES

OWEN SOUND, Ont., Ot. 28 (CP)—Bill Thoms scored a goal with only 58 seconds left to play in the third period to give the Blues a 3-2 victory over the Whites as Toronto Maple Leafs of the National Hockey league and Syracuse Stars of the International-American league opened their pre-season exhibition tour here tonight.

EDMONTON, Oct. 28 (CP) — University of Alberta Bears will attempt to break a six-year jinx when they tackle university of Saskatchewan Huskies here tomorrow in the final game of the western intercollegiate football schedule.

Although the Hardy trophy, emblematic of the intercollegiate title, has been won by University of British Columbia Thunderbirds, both teams will be fighting for a victory.

Alberta has not defeated Huskies in the last six years and their only victory this year was against a Wetaskiwin high school graduates team. Saskatchewan, beaten twice by Thunderbirds in their present road trip, will want to boast at least one win before returning to Saskatoon.

Too Many Disappearances for Capt. Walters; Bluenose Is Ordered Home

BOSTON, Oct. 28 (AP)—Captain Angus Walters expressed confidence today that his missing international fishermen's trophy would be found, that his $3000 prize money would be forthcoming and that "we'll be friends."

But canny Angus wasn't taking any chances.

He ordered his big salt banker Bluenose, which won the North Atlantic fishing fleet championship from Gloucester's Gertrude L. Thebaud, back to Lunenburg, N. S., before she, too, "disappears."

Leaving her skipper behind, the Bluenose was ordered to stay in American waters only long enough to reship her engine and propeller, taken from the vessel before the race series started.

THEBAUD CHALLENGES

Captain Walters was in a cheerier frame of mind than yesterday. He had won the fishermen's trophy, but—

The cup was lost, the prize money was not immediately available, he had been fleeced of $10 by a disappearing "tailor", and, to add insult to injury, Thebaud challenged him to another race, adding "put up or shut up."

LEWIS WAKES U PIN LAST FIVE TO BEAT GAINER INTO SUBMISSION

NEW HAVEN, Conn., Oct. 28 (AP) —John Henry Lewis went full steam ahead in the final five rounds to pound New Haven's Al Gainer into submission and retain his world light-heavyweight title tonight. The Phoenix, Ariz., champion weighed 174, Gainer four pounds less.

Weak from making the weight and hard hit by Gainer's consistent attack in the first 10 rounds, the Negro champion went to work in the final five to earn the unanimous decision of the two judges and referee, and a belt emblematic of the title.

Governor Wilbur L. Cross of Connecticut presented the belt to the weary but grinning winner in the ring after the bout.

Gainer, tremendous favorite with the crowd of 3000, started well. He belted Lewis with three steaming left hooks in the second to take command. He stayed there by winning the fourth and fifth and headed into the 10th well ahead.

JOHN HENRY LEWIS

Colored king of the light-heavyweights, again successfully defended his world title last night when he punched out a 15-round decision over Challenger Al Gainer.

Sports Roundup

By SID FEDER
Associated Press Sports Writer

NEW YORK, Oct. 28 (AP) —Tony Canzoneri wasn't any too fast in outpointing Howie Scott in Jersey City the other night—but insists that'll all be fixed with another half-dozen starts under his belt—Frank Milani, touted by scouts as a successor to Lou Gehrig in the not-too-distant future, takes the first step up the Yankees' farm chain next year, moving from Wenatchee, (Wash.) to the class "A" Binghamton club—Maurice Strickland, the New Zealand heavy, sails for London tomorrow to try for a crack at Joe Louis here.—

Coast Schools to Charge Outsiders

VANCOUVER, Oct. 28 (CP)—H. N. MacCorkindale, Vancouver school board superintendent, today said that "in fairness to Vancouver tax payers" tuition fees would be charged by the board for children from other areas attending schools in the city.

INJURED KNEE MAY BAR HERBIE LEWIS

DETROIT, Oct. 28 (CP) — Herbie Lewis, star left winger, may not play for Detroit Red Wings when the club opens the National Hockey league season here a week from Sunday against Boston Bruins. Lewis crashed into Joe Bush, giant rookie defenceman, and injured his knee.

Bargains in the Classified Today!

National Hockey Training Notes

By The Canadian Press

It may be that Detroit Red Wings have drawn the year's best group of young amateur hockey players. At any rate the Wings are sending to their International-American league farm at Pittsburgh a big group of able youngsters who, in their first season as professionals, are subjected to an immediate summons to the National league.

Ayd Abel and Conny Brown, centers from Melville, Sask., and Cornwall, Ont., were impressive again in the Pittsburgh lineup last night and Pete Bessone, who came from Pontiac to play defence for the Red Wings in the middle of last campaign, scored one of their goals.

Johnny Gottselig led a Blue squad to a 5-4 victory over a Red squad, in Black Hawks' camp at Champaign, Ill., yesterday. He scored two goals, the same number as Doc Romnes of the Reds, while Joffre Desilets just about clinches the right wing spot on the Hawk third forward line by giving two assists.

New York Americans, with a penchant for buying veterans from other organizations, got one of the best when they nabbed Leroy Goldsworthy from Boston. The stylish wingman scored twice last night, though Americans were beaten by New York Rangers for the fourth straight time, 8-4 at Edmonton.

It appears Roy Conacher, brother of two of the greatest players in National league history, will get a place with Boston Bruins in his first year as a pro.

Injuries Take Toll on Toronto Blues; Must Beat Eskimos Today

TORONTO, Oct. 28 (CP)—These are dark days for Warren Stevens, a right nice guy who doesn't deserve all the trouble he's had in the intercollegiate football race of 1938.

There haven't been any as dark since he started to coach University of Toronto Blues in 1932 after passing Montreal Winged Wheelers to the national championship the season before, the first year of the forward pass in Canadian football. The Blues have fallen on evil days and they must beat University of Western Ontario Mustangs tomorrow or drop out of consideration.

Stevens had swift running backs, an outstanding punter and passer in Cam Gray, and an acknowledged class "A" wingline. This was all before injuries struck the Toronto camp.

Don Mumford, the payoff plunging back, was stricken with appendicitis. Jim MacDonald suffered a broken ankle against Queen's and hasn't played for three weeks.

Then Doug Turner, bulwark of the line, had a wrist bone broken and Ted Jarvis injured a hand. Of these, only Jarvis will play against Mustangs and he will wear a cast.

The Mustangs, who beat Toronto 3-2 at London last Saturday, haven't won a game in Varsity stadium for seven years.

REDMEN FAVORED

College champions, Queen's are even in worse position than the Blues. Beaten three straight, Queen's play at home against the undefeated, untied McGill Redmen, who won easily from the tricolor at Montreal. The Redmen are favored to complete the tricolor's downfall.

ARGOS, RIDERS TO CLASH

Featuring the Inteprovincial union program Toronto Argonauts and Ottawa Rough Riders will put on a revival of their feud for an expected 11,000 at Ottawa. Though both are practically certain of taking the two playoff spots, the game should be as rough, tough and exciting as any in the past.

Hamilton Tigers will play a return engagement with Montreal Cubs at Montreal and the Tigers are expected to win again and clinch third place. Cubs are the lone Big Four team winless so far.

Montreal Nationals, with a chance to assure themselves of a playoff berth in the O. R. F. U., meet the faltering Sarnia Imperials at Montreal while Peterborough Orfuns, surprise victors over Imperials last week, assault the luckless Balmy Beach at Toronto.

Notre Dame and Army Clash Today

Attendances Expected to Hit '38 Peak Today

NEW YORK, Oct. 28 (AP)—Climaxing a month of numerous upsets, the current United States college football campaign tomorrow hits its 1938 peak in attendance.

Four of the day's games will attract crowds of 70,000 or better, leading off with 78,400 at Yankee stadium for the renewal of the country's oldest intersectional rivalry, between Army and Notre Dame.

FORDHAM VS. PITT

Pitt stadium will be packed to its 75,867 capacity for the all-conquering Panthers' clash with under-dog but unbeaten Fordham; 71,000 will be in the Yale Bowl as the Leis deploy against Dartmouth, and 70,000 will fill Franklin Field's two tiers for Pennsylvania's engagement with Navy.

At Northwestern's Dyche stadium 47,000 will see the Wildcats tackle Minnesota in the Big Ten feature. Tennessee and Louisiana State meet in the southeast conference and Duke and North Carolina in the souther, due to draw 35,000 each, and a 27,000 crowd is expected for the Texas Christian-Baylor game which bring together two undefeated southwest conference rivals.

The principal Pacific coast duel between Oregon State and California is due to draw another 30,000.

Fear Layoff Of Coal Miners

EDMONTON, Oct. 28 (CP) — Federal and provincial action as result of a threatened lay off of coal miners was sought today by Eric Poole, Social Credit member of parliament for Red Deer, and representatives of miners in the Nordegg field 150 miles southwest of Edmonton.

With regard to the general lay-off reported to be pending in the province, Mr. Poole said it was understood that this was due to lack of coal orders and also to the absorption of smaller coal companies by larger concerns.

DEATHS

By The Canadian Press

LONDON — Professor Lascelles Abercombie, 57, author and lecturer on English literature.

ELIZABETH, N. J. — Ester Lyons, actress of 50 years ago.

MONTREAL. — Solomon Woodhall, 73, soccer star in England before coming to Canada 45 years ago.

GOODERICH, Ont. — John M. Field, 72, public school inspector of East Huron 25 years.

SALEM, Ore. — Warden James W. Lewis, 69, of Oregon State penitentiary, who made the prison a model of orderliness and discipline.

HOLLWOOD, Cal.—Alfred Kohler, 57, veteran screen character actor who has played villains in countless westerns.

HORNER SIGNS

PRESTON, Ont., Oct. 28 (CP)—Red Horner, defenceman with the Toronto Maple Leafs of the National Hockey league the past 10 years, has signed his 1938-39 contract, Manager Conny Smythe announced today.

CANADIENS WIN

CORNWALL, Ont., Oct. 28 (CP) —Defenceman Walter Buswell's third-period goal gave Montreal Canadiens of the National Hockey league a 2-1 victory over their International-American league farm club, New Haven, in an exhibition game tonight.

SPORT TIPS

It's not going to be just a dented nose and a past for that No. 1 middleweight, Fred Apostoli — Larry White, Freddie's boss, has already got $30,000 salted away for the ringman and where he can't get at it for awhile—Eddie Shore and Dit Clapper will be sub-captains for Bruin Boss Cooney Weiland, when he's off the ice—Ducky Medwick and Johnny Mize of the St. Louis Cards are getting the eye from Gabby Hartnett, Cubs' manager—after 17 seasons behind the bat the Gabby one may try doing his bossing from the bench next season, 'tis said—San Francisco, scene of the 1939 exposition, looks like the spot for the Joe Louis vs. ? title fight next year —National league professional football attendance already is 20 per cent up on last year's record-smashing figure—a 30 per cent gain is expected before the season's close.

3 RACE HORSES WIN THIRD POST

SAN MATEO, Calif., Oct. 28 (AP) —Three horses ran a dead heat for third place in the second race at Bay Meadows track today and veteran racing men declared they believed it was the first time such a thing had happened in United States racing history.

Iron Claw, The Tribesman and Maizie B. fought a thrilling stretch duel in the mile and one-sixteenth race and a photograph showed they pushed their noses across the finish line at the same instant.

The show prices were $8 to $2 for Iron Claw, $4.60 for the Tribesman and $2.40 for Maizie B.

The three horses were about two lengths behind the winner, Crystal Speed, and a length behind the second horse, Adirondack. Eleven horses ran. Crystal Speed's time was 1:49. The horse paid $15.20, $8 and $4.40. Adirondack paid $13.50 and $6.60.

Fight Manager Ades Suspended 3 Years

MILWAUKEE, Oct. 28 (AP) — Wisconsin State Boxing commission today imposed a three-year suspension "for actions detrimental to boxing" on George Ades, manager of Orville Drouillard of Windsor, Ont. The suspension does not affect Drouillard.

The commission was investigating the slugging of Referee Fred Andrews by an unidentified man after a boxing card here Monday. Andrews had refereed a match in which Drouillard was declared the loser.

NO TORONTO FIGHT LICENCE FOR FIRST TIME IN 17 YEARS

TORONTO, Oct. 27 (CP)— For the first time in 17 years, Promoter Playfair Brown will not seek a permit this year to stage boxing bouts in Toronto. But he's not through with the fight game.

"I'm just backing up to a fresh start, but not here," Brown said. "Right now I'm planning to run shows in six different cities in Ontario — Hamilton, St. Catharines, Brantford, St. Thomas, London and Peterborough."

Old Kentucky CIGARETTES

LEARN TO FLY
$64.00
PAY AS YOU LEARN
Train under aviation's best instructors at Northwest's finest and best equipped flying school.
Lowest prices in history
For full information WRITE TO
Pacific North-West Airways
(INCORPORATED)
Division of Student Instruction
Office 107 Administration Bldg.
BOEING FIELD
Seattle, Wash.

A PAIR OF ACES!
GRANT'S Best Procurable SCOTCH WHISKY 26⅔ OZS $3.85
GRANT'S Liqueur SCOTCH WHISKY 26⅔ OZ $3.25
DISTILLED AND BOTTLED IN SCOTLAND by WILLIAM GRANT & SONS LIMITED
This advertisement is not published or displayed by the Liquor Control Board or by the Government of British Columbia.

McDONALD'S NIGHTCAP
Prices Reduced
HIGHLAND Liqueur Whisky
16 OZ. $1.35 26 OZ. $2.20 40 OZ. $3.25
UDL
This advertisement is not published or displayed by the Liquor Control Board or by the Government of British Columbia.

MACPHERSON'S CLUNY SCOTCH WHISKY
Perfectly Matured
1 S 1 3 25 26½ OZ.
This advt. is not published or displayed by the Liquor Control Board or by the Government of British Columbia.

FINE QUALITY SHIRTS
By B.V.D., Tooke and Arrow
JACK BOYCE
STYLE SHOP
636 Baker Phone 160

Rich old Rye—for those who appreciate good whisky
Hiram Walker's OLD RYE WHISKY
PRODUCT OF HIRAM WALKER & SONS, CANADA
DISTILLERS OF THE WORLD FAMOUS "CANADIAN CLUB" WHISKY
16 oz. $1.40
25 oz. $2.15
40 oz. $3.30
This advertisement is not published or displayed by the Liquor Control Board or by the Government of British Columbia.

Good HBC Spirits
First in Canada 237 years ago
In 1701, the Hudson's Bay Company on its Frigate "Perry" imported the first cargo of Scotch Whisky into Canada.
HUDSON'S BAY SCOTCH WHISKY
Best Procurable
Just what its name implies—the best procurable at any price.
26½ oz. $3.25
Distilled, Blended and Bottled in Scotland.
40 oz. $4.85
Hudson's Bay Company
This advertisement is not published or displayed by the Liquor Control Board or by the Government of British Columbia.

EVERY ATTENTION LAVISHED ON SEABISCUIT AND WAR ADMIRAL AS RACE FOR U. S. SUPREMACY NEARS

BALTIMORE, Oct. 28 (AP)—No Temperamental prima Donna ever received more painstaking attention than is being lavished on two handsome horses at Pimlico race track.

They are Charles S. Howard's Seabiscuit and Samuel Riddle's War Admiral.

These tycoons of the turf are being groomed for a special duel race next Tuesday, Pimlico's opening day, and their handlers are employing all their extensive knowledge of horseflesh to nurse their charges to peak condition.

Behind all this bother is more than the $15,000 prize money. When the Biscuit and the Admiral walk up to the line and break away on the 1 3-16ths mile dash, they will be competing for supremacy of the United States turf. If the weather is bad or the track muddy, the race will be postponed until Thursday.

FOR GAS, OIL, LUBRICATION
Shorty's Repair Shop
714 Baker St. Phone 171

EMU AUSTRALIAN ★★★ Brandy
A Product of the Grape Perfectly Aged in Wood.
The rich flavour and bouquet of Emu (3 Star) Brandy tell of maturity slowly achieved in wood, of good age that stands you in good stead whether you take Emu Brandy as a connoisseur's drink or on doctor's orders. Tariff preference makes it more economical, too.
THE EMU WINE CO. LTD. Established 1868
Adelaide & London (England)
13 Oz. $1.25
26 Oz. $2.25
This advertisement is not published or displayed by the Liquor Control Board or by the Government of British Columbia.

Anyone Who Has an Eye for Opportunity Has an Eye for These Ads

'Luckiest Man in the World' Says Glenn Day Whose Plane Crashed

(Editor's Note—Glenn Day, Spokane and Alaska business manflier, reached anchorage last night after 10 days in the wild Rainy Pass country where he crashed his airplane full speed into a mountain, October 17. Before leaving on the steamer Alaska today for home, he gave the following account of his adventures to The Associated Press.)

By GLENN DAY
(As Told To The Associated Press)

ANCHORAGE, Alaska, Oct. 28 (AP)—There was a blinding snowstorm and visibility was nil Oct 17 when my plane hit the mountain going at full speed. I feel I'm the luckiest man in the world because all I got were a few minor cuts and sprained back.

When the weather closed in ahead I couldn't see the mountain range ahead of me. After the plane hit full speed and overturned, I don't know whether I was knocked unconscious. As I remember it, the crash only seemed like another down draft as it was terrifically rough.

I found myself hanging by my safety belt in the plane. I thought the plane was out of control and I pumped the control stick and gave the engine more gas, but got no response.

I looked out the window and saw a pontoon lying in the snow. Then I knew I had crashed.

The first thing I did was bandage my cuts. The snow was coming down like a waterfall. For a week I stayed in the ship awaiting clear weather so I could see which way to walk. I had plenty of food. I've experienced worse hardships on hunting trips for fun.

During the week I sewed myself a parka from a canvas cover for the motor, realizing I must keep myself dry. I checked supplies carefully, preparing for a long hike and not knowing how long it would be, nor where to.

One pontoon was only slightly damaged, so I made it into a sled and loaded food, a sleeping bag, rifle and most of the valuable instruments from the plane, some wood from the plane, a can of gasoline and some other things.

Wednesday Larry Larson brought his light plane down two miles from me and came to my aid. When we reached the ship we found it mired over the wheels in a marsh and we couldn't budge it. So we packed all my things into the ship and then walked 10 miles to a river bar where Pilot Chet Brown was waiting. He took us to a trapper's cabin overnight and we came to Anchorage yesterday.

No, I don't plan to buy another plane.

Manion Fears Wheat Dumping May Lower Gold

SOURIS, Man., Oct. 28 (CP) — Hon. Dr. R. J. Manion, before 200 persons in the community hall here last night charged that "the present government has shown almost no recognition of the social problems." Youth was faced with lack of opportunity, able men had no employment and no security for the aged existed but still the present administration "just folated with the times."

He attacked what he described as the government's policy of dumping wheat on the world market because "even gold will go down in price because of this policy."

Bennett Visits Prime Minister

LONDON, Oct. 28 (CP Cable)—R. B. Bennett, who has been sojourning in the British Isles for the past seven weeks, today called on Prime Minister Chamberlain at 10 Downing street.

There have been recurring reports the former Canadian prime minister would untimately be elevated to the peerage. However, he has steadfastly declined to discuss these reports and declared his present visit was "purely private and personal."

Mr. Bennett, who is an old friend of Mr. Chamberlain, was understood to have called at Downing street to pay his respects before returning to Canada. He is provisionally booked to sail Nov. 5.

CLAIMS SUCCESS FOR ALASKA COLONY

SEATTLE, Oct. 28 (AP) — Matanuska colony has been so successful more colonization projects in Alaska are contemplated, John Troy, territorial governor, said on a visit here yesterday.

"They're talking about similar colonies to take care of some of the people who will be thrown out of work in the copper mines," he said.

SEEK HIM FOR DYING MOTHER

JUNEAU, Alaska, Oct. 28 (AP).—Two radio amateurs went on the air early today attempting to relay to some operator or station in western Alaska the message to Henry L. Walther, somewhere in that area, that his mother is dying in Chicago.

ACTIVE IN . . . KOOTENAY LIFE

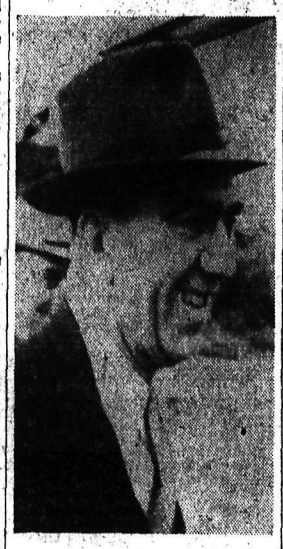

M. R. (Russ) Joyce of Creston, a live wire in his home town board of trade . . . also a curling enthusiast—he skips.

CONGRESS TO EXTEND COMMUNIST INQUIRY TO CALIFORNIA STATE

WASHINGTON, Oct. 28 (AP) — Two members of the house of representatives committee investigating un-Americanism will go to California in mid-November to question 150 witnesses about Communistic activit yin the state.

Chairman Dies (D-Tex) made the announcement before today's hearing.

WEEK-END RADIO

SATURDAY

910 k. CJAT 319.6 m.
Trail 1000 w.

A.M.—
7:00—Good morning
7:15—All request program
8:00—Morning bulletin board.
8:45—Vocal Varieties
9:00—Bailey Axton
9:15—Carol Weyman.
9:30—Old Timer.
9:45—Organ.
10:00—America Presents
10:15—Popular Dance
10:30—Closing stock quotations
10:45—Romance of Dan and Sylvia.
11:00—Modern Melody
11:15—Songs by Richard Crooks
11:30—Morning varieties.
11:45—In Town Tonight
12:00—London Calling..
P.M.—
2:00—To the ladies.
2:30—Two piano team.
2:45—The Lamplighter.
3:00—El Chico.
3:30—Saturday Review.
4:00—Theatre news.
4:15—Announcement time.
4:30—Stars of Tomorrow
5:00—Sport page of the air.
5:15—Italian Serenade.
5:30—Chandu.
5:45—Crimson Trail
6:00—Hawaii Calls.
6:30—Organ recital.
7:00—Girl Guide Broadcast
8:00—News and weather.
8:15—Sports world.
8:45—Abe Lyman
9:00—Old Time Frolic.
9:30—Old Gardener
9:45—News and weather
10:00—Choral group.
10:30—Mart Kenney's orch.

CANADIAN BROADCASTING CORPORATION NETWORK

CKOV	CJCJ	CJCA	CHWK	CFQC
630	690	730	780	840
CFJC	CJAT	CKY	CFAC	CJOC
880	910	910	930	1250
	CKCK		CBR	
	1010		1100	

P.M.—
4:00—Celtic Ceilidh
4:30—Hymns and Ballads
4:45—Book Review
5:00—Canadian Girl Guides Ass'n
5:30—Golden Journeys
6:00—Hallowe'en Fantasy
7:00—Symphony orchestra
8:30—News and weather
8:45—Sports world
9:00—Old time frolic
9:30—Old Gardener
9:45—News and weather.
10:00—Choral group
10:30—Mart Kenney's orch.

SUNDAY

910 k. CJAT 319.6 m.
Trail 1000 w
A.M.—
9:00—Radio City music hall
10:00—Musically Speaking
10:30—And It Came to Pass.
11:00—Knox United Church.
12:00—Everybody's music.
P.M.—
1:00—Benay Venuta program.
1:30—London Calling.
2:00—Gems of Romance
2:15—Choral Harmony
2:30—Tropical Moods
2:45—Classical Moods
3:00—Silver theatre.
3:30—The world today.
3:45—Captains of industry.
4:00—Harmony Choir
4:15—Organ Reveries
4:30—Melodic Strings
5:00—Don Ameche's company.
6:00—Shakespearian series.
7:00—Ports of call.
7:30—By the sea.
8:00—News and weather.
8:15—Hugh Bancroft.
8:30—Wade Lane's Home Folks
8:45—Serenade in Waltz time.
9:00—Church in the wildwood.
9:15—Choral Music
9:30—Norma Abernathy
9:45—News and weather.
10:00—Komedy Kingdom.
10:15—Sing Off Serenade.

CANADIAN BROADCASTING CORPORATION NETWORK

4:00—Jack Benny's company
4:30—Melodic strings
5:00—Don Ameche's company
6:00—Shakespearian series.
7:00—National forum
7:30—By the sea
8:00—News and weather
8:15—Albert Pratz, violin
8:30—Serenade in waltz time
9:00—Choral music
9:30—In recital
9:45—News and weather
10:00—Romance of sacred song.

Nelson Daily News

Member of the Canadian Daily Newspapers Association

TELEPHONE 144

Private Exchange Connecting to All Departments

Subscription Rates

Single copy	$ .05
By carrier, per week	.25
By carrier, per year	13.00

By mail in Canada to subscribers living outside regular carrier areas, per month 60c; three months $1.80; six months $3.00; one year $6.00.

United States and Great Britain, one month 75c; six months $4.00; one year $7.50.

Foreign countries, other than United States, same as above plus any extra postage.

Classified

Advertising Rates

11c a Line
(Minimum 2 Lines)

2 lines, per insertion	$ .22
2 lines, 6 consecutive insertions (6 for the price of 4)	.88
3 lines, per insertion	.33
3 lines, 6 consecutive insertions	1.32
2 lines, 1 month	2.86
3 lines, 1 month	4.29

For advertisements of more than three lines, calculate on the above basis.

Box numbers 11c extra. This covers any number of insertions.

ALL ABOVE RATES LESS 10% FOR PROMPT PAYMENT

SPECIAL LOW RATE
Situations Wanted, 25c for any required number of lines for six days, payable in advance.

HELP WANTED

WANTED MATRON FOR SLOCAN Community hospital, New Denver. Wages $60.00 per month; duties to commence Dec. 15. Apply Secty., Box 7, New Denver, B. C. (3766)

EXPERIENCED GIRL FOR GENeral housework. Bonnington Falls. Apply Box 3795 Daily News. (3795)

WANTED — GIRL FOR GENERAL housework, small family. Out of town. Box 3727 Daily News. (3727)

AGENTS WANTED

CHRISTMAS CARD SALESPEOple. Big profits now. Sell the most complete Christmas Card line. Make big money every day showing season's largest selection. Printed to order Christmas Cards, with sender's name and address. Designed by leading artists, values unequalled at our low prices. Four attractive lines including 25 for $1.00 Personals. Also many different boxed assortments, all big money makers. Canada's favorite "21" card assortment is finest ever produced, sells for $1.00, your profit 50c. Make big money for Christmas. Start now. Cash in on these fast selling lines published by the largest company of its kind in Canada. Branches from coast to coast. Get easier orders. No experience necessary. Write for free sample book. Agents also wanted in smaller towns. Liberal commission. Friendly service. Premier Art Guild, 576 Seymour Street, Vancouver. (3301)

SITUATIONS WANTED

YOUNG MAN, SCANDINAVIAN-Canadian, total abstainer, desires work. Experienced driver. Excellent references. Phone 61R or write W. J., 540 Josephine street, Nelson, B. C. (3784)

EXPERIENCED ENGLISH PRAIrie woman, neat and clean, desires work by day or month. Ph. 61R or write W. J., 540 Josephine St., Nelson, B. C. (3785)

RELIABLE GIRL WILL TAKE care of children after school and evenings. Apply 408 Houston St. (3711)

EXPERIENCED GIRL WANTS work, will go out of town. Apply Box 3736 Daily News. (3736)

PERSONAL

LADIES, GIRLS
LEARN THE MOLER METHOD OF BEAUTY CULTURE
A PLEASANT, PROFITABLE PROFESSION FOR GIRLS

Learn under recognized Moler master instructors. To learn more, enroll now with the Moler school that gets best results.

Train by same Moler System as taught to thousands of most successful hairdressing graduates working in New York, Chicago, Hollywood, Paris and world's largest cities. Write us before joining any school. Practical, expert training guaranteed.
"The University of Beauty Culture"
MOLER HAIRDRESSING SCHOOL
Enroll now. Reasonable rates.
303 W. Hastings St., Vancouver, B.C.
B. Gooch, Manager All Moler B.C. Schools
(780)

OPERATIONS often necessary through inattention to stomach disorders. Sufferers from sour stomach can get immediate relief with WILDER'S STOMACH POWDER. Prepared according to famous English specialist. 50c and $1.00 blue checkered tins from your druggist. BW4

MEN! WANT VIM? TRY RAW OYSTER Tonic OSTREX Tablets to pep up whole body quick! If not delighted with results first package, maker refunds its low price. You don't risk a penny. Call, write Mann, Rutherford Co. and all other good druggists. (2187)

AN OFFER TO EVERY INVENTor, list of wanted inventions and full information sent free. The Ramsay Company, World Patent Attorneys, 273 Bank St., Ottawa. (3327)

FINE, DARK QUEBEC MINK. $20 each. Lloyd Watkin, Brisco, B. C. (3488)

(Continued in Next Column)

TWO CANADIAN BOYS KILLED ON A HOLIDAY

PEEKSKILL, N.Y., Oct. 28 (CP)—Two Canadian medical students were killed today and three others were injured severely when the car they were driving to New York for a holiday visit crashed into a tree.

France Vance, 21, of Quebec City and Sidney Simms, 27, of the Bronx, New York City died as a result of double fractures.

ATTACKS U. S.

BERLIN, Oct. 28 (AP)—The German foreign office mouthpiece today accused the United States of being "an encumbrance to European conciliation efforts" since the Peace of Munich.

PERSONAL (Continued)

IN-A-BOOK PRINTS

Your 35 mm. film spotlessly developed in Champlin fine grain developer with 36 prints 3x5 inches in attractive loose leaf cover. All for $2.50.

Reprints 5c each. Free cover with each $2 order.

H. W. MAXWELL
3768 Ontario St., Vancouver, B.C. (3437)

LARGEST ASSORTMENT OF SANITARY RUBBER GOODS IN CANADA
Send 25c for six sample Supreme Brand Latex. Twelve-page catalogue of Drug Sundries and Sex Books FREE on request.
SUPREME SPECIALTY
Dept. N-D, 169 Yonge St., Toronto (3371)

RHEUMATISM OINTMENT, 50; Asthma Treatment 75c; Backache Kidney Pills 50c; Try Heath & Heather Herbal Remedies. World's largest herbalists. Mail to Heath & Heather Products, 678 Howe St. Vancouver. (3707)

CHRISTMAS CARDS FROM YOUR own snaps. These cards are getting more popular each year. If you have not seen them, send ten cents and a negative for sample. We know you will want more. Krystal Photos, Wilkie, Saskatchewan. (205)

WANTED — ORIGINAL POEMS, songs, for immediate consideration. Send poems to Columbian Music Publishers Ltd., Dept. C77, Toronto, Ont. (3368)

GENUINE LATEX SPECIAL GTD. 25 for $1.00, or jiffy prepared 18 for $1.00 (free catalogue) National Importers, Box 244, Edmonton. (214)

MARRY? CANADIAN MEMBERS Many with means. Particulars 10c. Ladies free. Western Social Club, Sub. 23, Edmonton, Alta. (3550)

MEN'S SUPERFINE SANITARY rubbers, 18 for $1.00, also Latex 25 for $1.00. Burrard Specialty, 4116 McGill St., Vancouver. (2610)

PRIVATE HOME KINDERGARTens pay. We start you. The Canadian Kindergarten Institute, Winnipeg, Man. (280)

WHEN IN VANCOUVER STOP AT Almer Hotel, Opp. C.P.R. depot. (3064)

EDUCATIONAL

WE HAVE HELPED HUNDREDS to obtain positions as Letter Carriers, Postal Clerks, Customs Examiners, Clerks and Stenographers, etc., and can help you. Write us for proof and free information. M. C. C. Schools Ltd., Winnipeg. Oldest in Canada. (218)

FOR RENT, HOUSES, ROOMS AND APARTMENTS

RESIDENCE, CLOSE IN, MADE into two 3-room suites. Suitable for light housekeeping. Newly decorated, rent $20 per suite. C. W. Appleyard, Baker St. ((3753)

FOR RENT — 2 ROOMS AND bath in second story modern house Columbia Ave., Rossland. Apply Rossland repsntive, Baker's office. (3775)

4 ROOM HOUSE, $15 MONTH. Apply John Miller, Pickering Camp, Granite Road, Nelson. (3722)

TO RENT—6 ROOM HOUSE PARTly furn. 7th St., Fairview. Ph. 572X. (3322)

THREE ROOM SUITE PARTLY furnished. Apply 408 Houston St. (3710)

FURNISHED HOUSEKEEPING rooms for rent. Annable Block. (219)

FOR RENT, 71 HIGH ST. $18 PER month. Apply Telephone 296. (3730)

FOR RENT FURNISHED HOUSE. Apply 205 Kerr Apartments. (3755)

TERRACE APTS. Beautiful modern frigidaire equipped suites. (221)

2 ROOM SUITE, $15, INCLUDING lights. Phone 678R1. (3774)

FOR RENT, PARTLY FURNISHED house. Phone 628X. (3777)

FURNISHED SUITES. KERR APTS. (220)

GARDEN AND NURSERY PRODUCTS

FOR FALL PLANTING — LLOYD George Raspberry 50c doz.; Cory Thornless Blackberries 60c doz.; Black and Red Currants, 1 year, 10c each; 3 year, 25c each; English Gooseberries 25c each. T. Roynon, Nelson. (3665)

ALL KINDS OF FRUIT TREES. 1 year old 50c. Climbing bush roses and grape vines, 3 for $1. E. Hammerer, P. O. Taghum, B. C. (3742)

MUSICAL

ORDER BY MAIL AND SAVE ON everything in musical instruments, sheet music, accessories and repairs. Our same-day service enables us to be your neighborhood music store. Our stock is by far the largest in Canada. Beautiful catalogue mailed free on request. Ask for it. National Musical Supply Co., 1780 Hamilton street, Regina, Saskatchewan. (3481)

LOST AND FOUND

To Finders
If you find a cat or dog, pocketbook, jewelry or fur, or anything else of value, telephone the Daily News. A "Found" Ad. will be inserted without cost to you. We will collect from the owner.

LOST — BOYS BLUE BICYCLE. Return to 422 Maple street, Fairview. $5 reward. W. R. Blanchard. (3788)

AUTOMOTIVE

FOR SALE 1929 CHEV. SEDAN IN good running condition. Price $85. Ph. 910 or call 911 Front St. (3735)

LAUNCHES AND BOATS

WANTED 16 FOOT V-BOTTOM boat. Reply Box 443 Rossland, B.C. (3744)

FOR SALE

PAINT — PAINT

For the past three years we have supplied hundreds of gallons to hundreds of customers of our guaranteed Enterprise brand Paint and without a single exception everyone testifies to its quality. All colors for all purposes, $2.50 per gallon. Light ply Roofing 125 ft. by 12" wide, 50c per roll. 2¼" Nails $3.50 per 100 lbs. Full line of new and used Pipe and Fittings, Belting, Wire Rope, Pulleys, Bearings, Canvas, Doors and Windows, Roofing, Grain and Potato Sacks, Logging Equipment and Mill Supplies. Merchandise and Equipment of all descriptions.

B. C. JUNK CO.
135 Powell St., Vancouver, B.C. (287)

PIPES, TUBES, FITTINGS NEW AND USED
Large stock for immediate shipment
SWARTZ PIPE YARD
1st Avenue and Main St.
Vancouver, B. C. (216)

PIPE AND FITTING
CANADIAN JUNK Company Ltd.
250 Prior St. Vancouver, B. C. (215)

6 HOLE GURNEY RANGE IN good condition. Apply 302 Victoria street. Phone 1022L. (3748)

FOR SALE — BARRELS, KEGS, sugar sacks, liners. McDonald Jam Co., Ltd., Nelson, B. C. (217)

BEAUTY SHOPPE WITH EQUIPment and supplies. Box 492, Kaslo. (3769)

FURNACETTE HEATER, NEARLY new. Corner Hendricks & Gore. (3756)

BELL PIANO, GOOD CONDITION good tone, particulars Ph. 862R1. (3772)

WESTERN OAK COAL & WOOD heater $1.25. 208 Latimer St. (3792)

BRICK-LINED HEATER $6.00. Apply 812 Victoria St. (3766)

LIVESTOCK

FOR SALE

5 head of farm horses; 1 team geldings, 10 yrs. and 12yrs. Weight 1300 and 1400 lbs.
1 black gelding, age 6 yrs. Weight 1300 lbs.
1 black mare, 3 yrs. old. Weight 1050 lbs.
1 bay mare and colt, 9 yrs. and 5 months. Weight 1100 lbs.
Also good heavy wagon and 9 tooth field cultivator. Reply to—
ELDIRE BANNERT
R.R. 2, Grand Forks, B.C. (3778)

FOUR TEAMS OF HEAVY WORK horses for sale, cheap. Apply to Western Pine Lumber Co. Ltd., Flagstone, B. C. (3731)

7 YR. OLD PERCHERON MARE. Able to do hard work. Good cond. H. Holmes R. R. 1 Nelson (Harrop) (3764)

WANTED IMMEDIATELY COW. Fresh or to freshen. Good milker. Quiet. A. D. S., Castlegar, B. C. (3779)

6 WEEKS OLD YORKSHIRE X Chester White pigs $4.50 each. G. Munch, Vallican. (3769)

YORKSHIRE PIGS, 6 WEEKS OLD $4.50. F. O. B. Needles, B. C. F. G. Shiell. (3780)

WANTED MISCELLANEOUS

SHIP US YOUR SCRAP METALS or iron, any quantity. Top prices paid. Active Trading Company, 916 Powell St., Vancouver, B. C. (3564)

An Ad Here Is Your Best Agent

MACHINERY

Machinery
Guaranteed Used Rebuilt

1 Butcher Shop Elec. Refrigerator	$495.00
32V. Electric Plant	49.00
6V. Electric Plant	45.00
1000W. Electric Plant	95.00
32V. Glass Jar Battery	69.00
Automatic Air Tank and Compresssor	149.00
Air Compressor	35.00
Air Tank	39.00
Blowoff Valve, Check Valve and Air Guage, ea	5.95
Voltmeters, Ammeters and Rheostats, ea	5.95
Switchboards, ea	10.00

Used and new Repair Parts for every make of Engine, Generator and Electric Plant

Leeders Ltd.
1375 Portage Ave., Winnipeg, Man. (3761)

POULTRY, SUPPLIES, ETC.

PEAT MOSS, FOR POULTRY house litter; Wheat Straw (short and chaffy); Glass Cloth; Cel-O-Glass; Leg Bands. The Brackman-Ker Milig. Co., Ltd. (3783)

PROPERTY, HOUSES, FARMS

ONE STORY HOUSE, CENTRAL location Fairview. Living room, kitchen, 2 bedrooms 3 pc. porcelain bathroom, concrete basement, 2 lots, fruit trees, garden, grass lawn $2000. Terms. Also 6 room 4 lots, stone basement, recently built bargain at $1100 cash or $1300 Furnished. H. E. Dill, opposite Madden hotel. (3739)

GOOD FARM LANDS FOR SALE on easy terms in Alberta and Saskatchewan. Write for full information to 908 Dept of Natural Resources, C. P. R., Calgary, Alta. (228)

SACRIFICE SALE—ABOUT ONE acre land and house in Fairview. Fertile ground, ideal for vegetables and orchard or chicken and livestock raising. Electric light and city water. Price only $750. Apply D. L. Kerr, Nelson, B. C., or Phone 464. (2554)

WANTED TO BUY FIVE OR SIX room fully modern Bungalow, Fairview. Full particulars, price and terms, no agents. Advertiser, P. O. Box 273, Nelson, B. C. (3746)

CAFE — GOING CONCERN IN Rossland, on terms. $1200 monthly turnover. William Baker Ltd., Rossland, B. C. Phone 77. (3732)

SIX LOTS, PART CASH, REST terms. Cheap. 1804 Stanley St. (3763)

Business and Professional Directory

Assayers

E. W. WIDDOWSON, PROVINCIAL Analyst, Assayer, Metallurgical Engineer. Sampling Agents for Trail Smelter. 301-305 Josephine St., Nelson, B. C. (182)

GRENVILLE H. GRIMWOOD
Provincial Assayer and Chemist, 420 Fall Street, Nelson, B. C., P. O. Box No. 9. Representing shipper's interest, Trail, B. C. (183)

HAROLD S. ELMES, ROSSLAND, B. C. Provincial Assayer, Chemist. Individual Representatives for shippers at Trail Smelter. (184)

Chiropractors

J. R. McMILLAN, D. C., NEUROcalometer, X-ray. McCullock Blk. (185)

W. J. BROCK, D. C., 16 years' Exprnc. Ph. 969 Gilker Blk., Nelson. (186)

Corsets

SPENCER CORSETS, MRS. V. M. Campbell. 370 Baker St. Ph. 668. (3227)

Engineers and Surveyors

BOYD C. AFFLECK, Fruitvale, B. C. British Columbia Land Surveyor Reg. Professional Civil Engineer (188)

H. D. DAWSON, Nelson, B. C. Engineer & Surveyor (1922)

Funeral Directors

SOMERS' FUNERAL HOME
702 Baker St. Phone 252
Cert. Mortician Lady Attendant
Modern Ambulance Service (190)

Insurance and Real Estate

ROBERTSON REALTY CO., LTD. Real Estate, Insurance, Rentals. 347 Baker St., Phone 68 (191)

C. D. BLACKWOOD, Insurance of every description. Real Est. Ph 99. (192)

(Continued in Next Column)

Insurance and Real Estate (Continued)

SEE D. L. KERR, AGENT FOR Wawanesa Fire Ins. For better rates. (194)

J. E. ANNABLE, REAL ESTATE Rentals, Insurance. Annable Blk. (195)

CHAS. F. McHARDY, INSURANCE, Real Estate. Phone 135. (196)

R. W. DAWSON, Real Estate, Insurance, Rentals. Next Hipperson Hardware, Baker St. Phone 197. (197)

Machinists

BENNETT'S LIMITED
For all Classes of Metal Work, Lathe Work, Drilling, Boring and Grinding. Motor Rewiring. Acetylene Welding.
Telephone 593 324 Vernon Street (199)

H. E. STEVENSON, Machinists, Blacksmiths, Electric and Acetylene Welders. Expert workmen. Satisfaction guaranteed. Mine & Mill work a specialty. Fully equipped shop. Ph. 98. 708-12 Vernon St., Nelson. (201)

Sash Factory

LAWSON'S SASH FACTORY. Hardwood merchant, 273 Baker St. (200)

Second Hand Stores

WE BUY, SELL & EXCHANGE furniture, etc. Ark Store, Ph. 534. (207)

HOME FURNITURE, BUY, SELL, Exch., Rpr. Upholster. 413 Hall St. (1575)

Watch Repairing

When SUTHERLAND repairs your watch it is on time all the time. 345 Baker St., Nelson. (209)

Want to Sell Something?
PHONE
144

Market and Mining News

Wall Street Stodgy Under Good News of Enormous Utility Plans

NEW YORK, Oct. 28 (AP).—Railway stocks held the buying play almost exclusively in today's market as recent industrial leaders were shoved to lower levels by profit takers.

Utilities and electrical equipments were in the advancing limelight for a time after announcement from Washington by the National defence power committee of a huge expansion program adopted by the country's important utility corporations in cooperation with the governmental agency. These stocks, though, quickly lost vitality and except for a handful, were under water at the close. The opinion was expressed by some analysts the "good news" may have been discounted to a certain extent.

In dealings that approximated 1,600,000 shares for the day, steels, motors, rubbers, aircrafts, oils and specialties found the going a bit too rough for comfort, and, with offerings stepping up at the close, losses of fractions to around 2 points predominated.

Okalta Completes Deepest Oil Well in Canada, at 10,200 Feet

CALGARY, Oct. 28 (CP).—Pioneered in the far west flank of Turner Valley, Okalta No. 6, drilled to a depth of nearly two miles, was completed today.

Deepest well in Canada and possibly in the British Empire, completed at a depth of 10,200 feet, the well may be "blown-in" to production Sunday, drilling officials said.

An all-Canadian drilling crew, directed by J. W. (Ducky) Welsh, the only Canadian "tool-pusher" in charge in Turner Valley, brought the well to production stage.

If Okalta 6 is successful it will extend the crude oil production zone in Turner Valley far to the west of the present western boundary and open up a large new area for development.

Toronto Stock Quotations

MINES:	
Afton Mines	.03½
Aldermac Copper	.58½
Amm Gold	.14
Anglo-Huronian	3.25
Arntfield Gold	.14
Astoria Rouyn Mines	.04¼
Aztec Mining	.05
Bagamac Rouyn	.13
Bankfield Gold	.36½
Base Metals Mining	.31
Beattie Gold Mines	1.25
Bidgood Kirkland	.31
Big Missouri	.31
Bobjo Mines	.24
Bralorne Mines	9.50
Brett Trethewey	.02
Buffalo Ankerite	14.00
Bunker Hill Extension	.11
Canadian Malartic	.85
Cariboo Gold Quartz	2.35
Castle-Trethewey	1.12
Central Patricia	2.45
Chibougamau	.26
Chromium M & S	.70
Coast Copper	2.90
Coniagas Mines	1.70
Coniaurum Mines	1.35
Consolidated M & S	65.25
Darkwater	.07¾
Dome Mines	32.50
Dominion Explorer	.03
Dorval-Siscoe	.13
East Malartic	2.18
Eldorado Gold	2.15
Falconbridge Nickel	5.80
Federal Kirkland	.07¾
Francoeur Gold	2.24
Gillies Lake	.13
God's Lake Gold	.40
Gold Belt	.48
Granada Gold Mines	.10½
Grandoro Mines	.07
Gunnar Gold	.61
Hard Rock Gold	1.90
Harker Gold	.10
Hollinger	15.10
Howey Gold	.26
Hudson Bay M & S	33.25
International Nickel	55.60
Jack Waite	.37½
Jacola Gold	.14
Kirkland Lake	1.27
Lake Shore Mines	50.50
Lamaque Contact	.02¾
Lapa Cadillac	.35
Leitch Gold	.74
Lebel Oro Mines	.14½
Little Long Lac	2.80
Macassa Mines	5.10
MacLeod Cockshutt	3.35
Madsen Red Lake Gold	.45
Mandy	.19
McIntyre-Porcupine	51.90
McKenzie Red Lake	1.33
McVittie-Graham	.11½
McWatters Gold	.91
Mining Corporation	2.85
Minto Gold	.03
Moneta Porcupine	1.33
Morris-Kirkland	.06
Nipissing Mining	1.65
Noranda	79.25
Normetal	.77½
O'Brien Gold	3.00
Omega Gold	.57
Pamour Porcupine	4.50
Paulore M	.05½
Paymaster Cons	.57
Pend Oreille	2.10
Perron Gold	1.40
Pickle Crow Gold	5.05
Pioneer Gold	2.57
Premier Gold	2.26
Powell Rouyn Gold	2.35
Preston East Dome	1.45
Quebec Gold	.58
Reeves MacDonald	.40
Reno Gold Mines	.30
Roche Long Lac	.09
San Antonio Gold	1.20
Shawkey Gold	.04½
Sheep Creek Gold	.86
Sherritt Gordon	1.46
Siscoe Gold	1.72
Sladen Malartic	.65
Stadacona Rouyn	.51
St Anthony	.17½
Sudbury Basin	2.80
Sullivan Consolidated	1.00
Sylvanite	3.30
Teck-Hughes Gold	4.65
Toburn Gold Mines	2.05
Towagmac	.43
Ventures	5.55
Waite Amulet	8.00
Whitewater	.05
Wright Hargreaves	7.80
Ymir Yankee Girl	.10
OILS:	
Ajax	.19
British American	21.50
Chemical Research	.75
Imperial	17.40
Inter Petroleum	27.00
Royalite	41.00
Texas Canadian	1.30
INDUSTRIALS:	
Abitibi Power A	3¾
Bell Telephone	165
Brazilian T L & P	12¼
Brewers & Distillers	4¾
Brewing Corporation	1.55
Brewing Corp Pfd	20
B C Power A	28
B C Power B	3
Building Products	58
Burt F N	22
Canada Bread	4¾
Can Bud Malting	4¼
Can Car & Foundry	16⅛
Can Cement	9
Can Cement Pfd	96
Can Dredge	21½
Can Malting	33
Can Pacific Railway	6¼
Can Ind Alcohol A	3
Can Ind Alcohol B	2
Can Wineries	3
Carnation Pfd	104
Cons Bakeries	16½
Cosmos	24
Dominion Bridge	35
Dominion Stores	7¼
Dom Tar & Chem	7⅞
D Tar & Chem Pfd	79
Distillers Seagrams	21⅞
Fanny Farmer	21½
Ford of Canada A	23¾
Gen Steel Wares	9⅛
Goodyear Tire	67
Gypsum L & A	7⅛
Harding Carpet	3¼
Hamilton Bridge	7½
Hamilton Bridge Pfd	32½
Hinde Dauche	15⅝
Hiram Walker	49⅝
Intl Metals	7
Intl Milling Pfd	103
Imperial Tobacco	15½
Loblaw A	23¾
Loblaw B	22
Kelvinator	13
Maple Leaf Milling	2
Massey Harris	7⅝
Montreal Power	30
Moore Corp	38⅝
Nat Steel Car	62
Ont Steel Prods	7¾
Page Hersey	102
Power Corp	14¼
Pressed Metals	21
Steel of Can	75½
Standard Paving	2¾

USE NEWSPAPER ADVERTISING FIRST

MERCHANDISE

That Gets Your Vote

John Murphy is an honest public servant. He is a fighter against corruption and waste. No unscrupulous privilege seekers can bribe him. His record is clean . . . . he gets your vote.

Like the politician, a product should be accepted on the basis of service . . . and ability to satisfy your needs. If its record is good you can buy with confidence.

This newspaper faithfully prints the record of service of the politician. It also prints the important news about the things you buy for yourself and your home. Thinking about new rugs, covers for the automobile, or perhaps a new oil burner? Read the advertisements! Then you will be able to buy wisely for the same reason that you vote wisely.

Buyers and Sellers Both Profit From Newspaper Advertising

Provincial Control Over Telephones Seen Likely in Act

VICTORIA, Oct. 28 — The provincial government's new Public Utility act, almost ready now for presentation to the legislature, is broad enough to cover every form of public utility. It will give the government power to regulate not only coal and oil products and electricity but communications as well, said the Vancouver Sun today.

Communications include the telegraph services and telephones.

The government, of course, cannot control telegraph services operating on a national basis nor the B. C. Telephone company which is under the railway commission. But the act is designed to give the government supervision over other telephone companies within the province or any local telegraph companies which might be started here.

The possibility of the B. C. Telephone company being moved from federal to provincial control by action of the Canadian parliament is also foreseen and the act will enable the provincial authorities to supervise the company should this happen.

Montreal Produce

MONTREAL, Oct. 28 (CP).—Spot: Butter, Que. fresh 22½—⅝. Cheese, Que. white 13 5-16—½. Que. colored 13¾—⅝. Eggs, Ont. A-large 39, A-medium 39. Sales: Butter, 100 Que. fresh at 22⅝.

To arrive — Cheese, Que. white 13¼—½.

Butter futures firm, ⅜—½ cent advance. Nov. 22⅝. Sales: One Nov. contract at 22½, one Nov. at 22⅝, four Nov.-Jan. exchanges at ⅝ cent spread.

WINNIPEG GRAIN

WINNIPEG, Oct. 28 (CP).—Grain futures:

	Open	High	Low	Close
WHEAT:				
Oct.	59	59⅛	58½	58¾
Nov.	58⅞	58⅞	58⅜	58¾
Dec.	59	59	58¼	58½
May	62	62⅝	61¾	62⅛
OATS:				
Oct.	27⅞	27⅞	27½	27½
Dec.	27¼	27¼	26¾	26¾
May	28¼	28¼	28	28
BARLEY:				
Oct.	36	36⅝	36	36⅝
Dec.	35⅛	35⅛	34⅝	34⅝
May	36¼	36¼	35⅝	35⅝
FLAX:				
Oct.	133	—	—	133
Dec.	129	—	—	129
May	—	—	—	130⅝
RYE:				
Oct.	39½	39½	39¼	39
Dec.	39¼	39¼	38⅞	38⅞
May	41	41¼	40⅞	41

CASH PRICES:

WHEAT—No. 1 hard 59¾; No. 1 Nor. 59¼; No. 2 Nor. 55⅞; No. 3 Nor. 52½; No. 4 Nor. 45¼; No. 5, 40¾; No. 6, 33¾; feed 32¾; No. 1 Garnet 50¾; No. 2 Garnet 47¾; No. 3 Garnet 43¾; No. 1 Durum 44¾; No. 4 special 38¾; No. 5 special 36¾; No. 6 special 34¾; track 58¾.

C. W. and ex. 1 feed 25; No. 1 feed 24; No. 2 feed 23; No. 3 feed 20; track 26¾.

BARLEY—Malting grades: 6- and 2-row ex. 3 C. W. 36⅝. Others: No. 3 C. W. 35⅝; No. 4 C. W. 33⅞; No. 5 C. W. 32⅞; No. 6 C. W. 31⅞; track 34⅝.

FLAX—No. 1 C. W. 133; No. 2 C. W. and track 129; No. 4 C. W. 112.

RYE—No. 2 C. W. 39.

London Close

LONDON, Oct. 28 (AP).—Brazil $12½; C. P. R. $6⅞; Inter Nickel $58⅜; Consol Gold Fields 73s 9d; East Geduld £12½; H. B. C. 25s 6d.

Bonds—British 2½ per cent Consols £72¼; 3½ per cent war loan £99⅛; 4s 1960-90 £108⅞.

Dow Jones Averages

	High	Low	Close	Change
30 Industrials	152.82	150.75	151.07	—off 1.62
20 Rails	32.53	31.83	32.13	—up .19
20 Utilities	25.67	24.60	24.67	—off .52
40 Bonds	—	—	90.27	—up .04

Quotations on Wall Street

	High	Low	Close
Am Can	104	103½	103⅞
Am For Pow	4⅝	4⅝	4⅝
Am Smelt & Re	54¾	53½	54
Am Tel	149¼	148¼	148¼
Am Tob	89¾	88¼	88¼
Anaconda	38¾	38	38
Baldwin	13⅝	13½	13⅝
Balt & Ohio	8⅝	8⅜	8½
Bendix Av	23⅞	23	23¼
Beth Steel	68¼	66⅝	66⅞
Can Dry	17½	16⅞	17
Can Pac	6½	6⅝	6⅜
Cerro de Pasco	52	51½	51¾
Chrysler	83	82	82⅛
Con Gas N Y	34¼	33	33
C Wright pfd	26⅞	26	26
Dupont	147½	145⅝	145½
Ford Eng	4	4	4
Ford of Can	22¾	22¾	22¾
Free Texas	27⅞	27⅞	27⅞
Gen Elec	47¼	46¼	46½
Gen Foods	38⅛	37⅞	37⅞
Gen Motors	50¼	49¼	49½
Goodrich	24¼	24	24
Granby	7⅞	7⅝	7⅞
Great Nor pfd	25¾	24¼	25⅝
Howe Sound	49	47¼	47¼
Hud Motors	9⅜	9⅛	9⅛
Inter Nickel	56⅛	55⅛	55⅛
Inter Tel & Tel	9⅞	9⅝	9⅝
Kenn Cop	48	46½	46⅝
Mack Truck	27½	27½	27½
Mont Ward	51	50	50
Nash Motors	10⅝	10⅛	10¼
N Y Central	20⅞	20⅝	20⅝
Pack Motors	5⅞	5⅝	5⅝
Penn R R	22½	21¾	22
Phillips Pete	39⅛	39	39
Radio Corp	8⅞	8½	8½
Rem Rand	16¾	16½	16½
Safeway Stores	23½	22½	22½
Shell Un	15¼	15	15
S Cal Edison	23⅞	23¾	23⅞
Stan Oil of N J	53¼	52	52
Texas Corp	43⅝	42½	42⅝
Texas Gulf Sul	32⅞	32	32
Timken Roll	54	43	53
Under Type	63½	63½	63½
Un Carbide	87	85½	85½
Un Oil of Cal	20	19¾	19¾
Un Aircraft	36⅝	35	35
Un Pac	95⅜	94¾	95⅜
U S Rub	52⅜	50¾	50¾
U S Steel	65½	64	64
Warner Bros	7⅛	6⅞	6⅞
West Elec	122¼	118¼	118¼
West Un	28	27⅝	27⅝
Woolworth	50½	50	50⅛
Yellow Truck	20⅝	19⅞	19⅞

Montreal Stock Exchange

INDUSTRIALS	
Alta Pac Grain	3⅛
Assoc Brew of Can	16⅛
Bathurst P & P A	166
Canadian Bronze	40½
Can Car & Fdy pfd	29½
Can Celanese	13⅝
Can Celanese pfd	91
Can North Power	18
Can Steamship	2⅞
Can Steamship pfd	12
Cockshutt Plow	9
Con Min & Smelting	56¼
Dominion Coal pfd	17¾
Dominion Textile	65½
Dryden Paper	7½
Foundation C of C	13
Gatineau Power	14½
Gatineau Power pfd	89
Gurd Charles	6½
Howard Smith Paper	45
H Smith Paper pfd	16¼
Imperial Oil	17½
Inter Petroleum	27
Inter Nickel of Can	56
Lake of the Woods	17¾
National Brew Ltd	41¾
Nat Brew pfd	43½
Ogilvie Flour new	30¼
Price Bros	21¼
Quebec Power	17½
Shawinigan W & P	20⅝
St Law Corp pfd	18¼
South Can Pow	12
Steel of Can pfd	69¼
BANKS	
Commerce	179
Dominion	212
Imperial	214
Montreal	213
Nova Scotia	300
Royal	188
Toronto	230
CURB	
Abitibi 6 pfd	3⅞
Bathurst P & P B	3⅛
Beauharnois Corp	3¾
British American	21
B C Packers	12
Can Marconi	1.30
Can Vickers	9¼
Cons Paper Corp	8¾
Fairchild Aircraft	6
Fraser Co Ltd	19½
Inter Utilities A	7⅝
Inter Utilities B	.60
Lake Sulphite	3½
MacLaren P & P	14⅞
McColl Frontenac	93
Mitchell Robt	17⅛
Royalite Oil	40¾
United Dist of Can	.80
Walker Good & W	50⅛
Walker Good pfd	19⅝

Vancouver Stock Exchange

	Bid	Ask
MINES:		
Aztec	.05¼	.06
Big Missouri	.32	.33
Bluebird	.01½	—
Bralorne	9.55	9.75
Bridge Riv Con	.02	.03
Cariboo Gold	2.30	2.45
Dentonia	.02½	.03
Dunwell	.01	—
Fairview Amal	.05¾	.06
Federal Gold	.01¼	.01½
George Copper	—	.43
Golconda	.07	—
Gold Belt	.49	.50
Gold Mount	.01½	—
Grandview	.09	.09½
Grull-Wihksne	.02	.03
Hedley Mascot	1.22	1.23
Hedley Sterling	.00¼	—
Home Gold	.01	.01½
Indian Mines	.01½	—
Inter Coal & Coke	.25½	.29
Island Mount	1.15	1.30
Koot Belle	1.36	1.40
Lucky Jim	.02⅞	.03
Mak Sic Gold	.01	.02
McGillivray	.23	—
Minto Gold	.03½	.04
Nicola M & M	.03	.03¼
Noble Five	.03¼	.03¾
Pacific Nickel	—	.30
Pend Oreille	2.08	2.15
Pilot Gold	.00½	.01
Pioneer Gold	2.50	2.60
Porter Idaho	.03½	.04
Premier Border	.00¾	.01
Premier Gold	2.27	2.30
Quatsino	.04	.04½
Quesnelle Q	.10¾	.12
Red Hawk Gold	.01½	—
Reeves MacD	.33	—
Relief Arl	.13	.14
Reno Gold	.29	.31
Reward	.06	.06½
Rufus Argenta	.01	.01
Sally Mines	.04	.04½
Salmon Gold	.08	.09½
Sheep Creek	.87	.90
Silbak Premier	1.82	1.85
Silver Crest	.01⅛	—
Surf Inlet	—	.16
Taylor B R	.03	—
Vidette Gold	—	.06
Waverly T	.00⅝	.00¾
Wellington	.01½	.02
Wesko Mines	.01¼	.01½
Whitewater	.05	.05¾
Ymir Yank Girl	—	.12
OILS:		
A P Con	.17	—
Amalgamated	.01	.01¼
Anaconda	—	.06½
Anglo Can	1.12	1.15
Baltac	.02	.03
Calgary & Edm	2.29	2.35
Calmont	.29	.30
Commonwealth	.24	.25½
Crows Nest	.00½	.00¾
Dalhousie	.38	—
Davies Pete	.26	—
East Crest	.07	—
Firestone Pete	.09¼	.10
Foundation Pete	.11	—
Freehold Corp	.04	.04¼
Hargal	.25	—
Highwood Sarcee	.10	—
Home	1.12	—
Madison	.03½	.04
Mar Jon	.06¾	.07¼
McDoug Seg	.12½	—
McLeod new	.15	—
Mercury	.06½	—
Mid-West Pete	.02	—
Mill City Pete	.04	—
Monarch Roy	.10½	—
Okalta com	1.83	1.85
Pacalta	.04¾	.05½
Prairie Roy	.20	—
Royalite	40.50	—
Southwest Pete	.30	—
Sov Hill Roy	—	.03½
United	.10	.11
Vanalta	.05¾	.06½
Vulcan	.60	—
West Flank	.06	—
INDUSTRIALS:		
Capital Fin	1.00	1.25
Coast Bdcy	1.25	1.30
United Dist	.85	—

Wheat Steady On 'Peg Market

WINNIPEG, Oct. 28 (CP).—Wheat futures prices were relatively steady on the Winnipeg market today on confirmation of frost reports in Argentina. Prices slipped somewhat when United States markets softened on a forecast of rain in winter wheat belts. Values closed ¼ lower to ¼ higher, October and November at 53¾, December 58½—⅝ and May 62⅛.

Liverpool was irregular most of the day, closing ¼d lower to ⅜d higher. Buenos Aires reflected frost reports in the Argentine and was up ½—⅝ cent at noon.

Cash wheat found Nos. 2 and 4 Northern receiving some interest with spread unchanged. Apart from activity in October barley, pit trade in coarse grains was routine.

Prices Weaken On Toronto Mart

TORONTO, Oct. 28 (CP).—Prices weakened today on Toronto market as the session advanced and all index groupings showed minor losses for the day. Turnover was about 900,000 shares.

Laura Secord fell back to 69½ with the $5 dividend bonus off, against 74½ on Thursday. McColl-Frontenac pfd. lost 8 or more and the common dropped and other senior oils were slightly weaker.

Steel, food and utility issues showed more gains than losses. National Steel Car gained 2¾.

Dome was lower and McIntyre declined 2. Little Long Lac, Tech-Hughes, Pickle Crow and MacLeod-Cockshutt lost 1 to 10. Bobjo gained a cent or two.

International Nickel lost a point and Falconbridge dropped 20 cents. Eldorado and Castle were strong.

Weak spots in the junior oil list were Anglo - Canadian, Calmont, Home and Texas-Canadian. Calgary-Edmonton and Okalta firmed 5 to 8 cents.

Seek Broader Oil Market to Warrant Pipeline Systems

WINNIPEG, Oct. 28 (CP) —The marketing area for Turner Valley crude must be broadened if the young Canadian oil industry is to make progress, President H. F. Osler told shareholders at the ninth annual meeting of the Calgary & Edmonton corporation today.

Mr. Osler said the general managers of C. & E. are cooperating with producers in an endeavor to secure a broader market in order to warrant large expenditures for construction of possible pipeline systems from Turner Valley to the Pacific coast and to consuming areas in eastern Canada.

Money

Closing exchange rates:

At Montreal—Pound 4.80 1-26; U. S. dollar 1.00¾; franc 2.68⅝.

At New York—Pound 4.76½; Canadian dollar .99 7-32; franc 2.66½.

At Paris—Pound 178.82 fr.; U. S. dollar 37.52 fr.; Canadian dollar 37.24⅝ fr.

In Gold—Pound 11s 8d: U. S. dollar 59.46 cents; Canadian dollar 58.96 cents.

Calgary Livestock

CALGARY, Oct. 28 (CP). — Receipts to noon today: Cattle 21; calves 5; hogs 2; sheep 961.

Cattle market slow. Good heifers 3.75—4.25; medium 3.50; good cows 3; good veal calves 4.50—5; common to medium 2.85.

No hogs sold to noon. Thursday's close: Selects 8; bacons 7.50; butchers 7, off trucks.

Good lambs 6.

BREWERS FEAR MORE TAXES IN BRITAIN

LONDON, Oct. 28 (AP). — The stock market closed today with a steady tone. Transatlantic securities and British government issues held around their previous closing levels and metals became more active in late dealings. West African gold mining stocks were in demand while rubbers and oils remained quiet. Brewing issues sold off on fears of higher taxes. Foreign bonds were easier, Czech liens declining 1 to 2 points.

CALGARY TO CUT ITS BOND INTEREST

CALGARY, Oct. 28 (CP).—Reduction of interest rates on $743,393 of city of Calgary bonds held by the province of Alberta is planned by the sinking fund trustees of the city of Calgary.

Permission to reduce interest paid the government on the Calgary securities to one-half the contracted rate will be sought from the city council.

NATIONAL STEEL PROFITS ARE DOWN

NEW YORK, Oct. 28 (AP).—National Steel Co. reported today for the September quarter net profit of $1,613,997, equal to 84 cents a share of capital stock, compared with $5,227,071, or $2.41 in the like period of 1937.

OILS FIRMER

CALGARY, Oct. 28 (CP)—A firmer tone marked trading in oil shares on the Calgary stock exchange today. Trading continued light.

Okalta advanced 7 to 1.37 for the best gain of the day. Calmont was up 1 at 29 while United, Reward and Madison were fractionally higher.

Davies dropped 2½ to 27½.

HALIBUT SALES

PRINCE RUPERT, B.C., Oct. 28 (CP).—Halibut sales on the Prince Rupert fish exchange today: Canadian, none; American 122,000 lbs. at 8 cents and 5 cents to 9.1 cents and 6 cents.

OTIS HAS LOSS

CLEVELAND, Oct. 28 (AP). — Otis Steel company reported today third quarter loss of $465,596, compared with $948,285 profit the same period last year. For the first nine months of 1938 Otis listed $1,283,076 loss compared with $2,691,105 profit for the same period last year.

Metal Markets

LONDON, Oct. 28 (AP).—Closing: Copper, standard spot £46 10s, off 7s 6d; future £46 13s 9d, off 7s 6d; electrolytic spot, bid £52 15s, off 10s, asked £53 10s, unchanged. Tin spot £212 5s, off 10s; future £213 5s, offs 10s. Bids: Lead spot £16 7s 6d, off 5s; future £16 10s, off 5s. Zinc spot £15 2s 6d, off 6s 3d; future £15 5s, off 6s 3d.

Bar gold 145s 10½d, up 3½ pence. (Equivalent $34.76).

Bar silver 19⅝, unchanged.

NEW YORK

Copper steady; electrolytic spot 11.25; export 11.40. Tin steady; spot and forward 46.12½. Lead steady; spot, New York 5.10—15; East St. Louis 4.95. Zinc steady; East St. Louis and forward 5.05.

Bar silver 42¾, unchanged.

MONTREAL

Spot: Copper, electrolytic, 12.95; tin 49; lead 4.90; zinc 4.65; antimony 15.

Silver futures were steady and unchanged today when October closed out at 42.25 bid. At the close, the new month, November was quoted at 42 bid.

Bar gold in London up 2 cents an ounce at $35.05 in Canadian funds; 145s 10½ in British. Fixed $35 Washington price, $35.28 Canadian.

Smelters and Nickel Weaker

MONTREAL, Oct. 28 (CP).—Selling broke in Montreal market late today and prices finished down fractions to a point.

McColl Frontenac slipped 1¾ to 7¾ after decision of the company to omit the next common stock dividend. Off fractions were Imperial Oil and International Pete. Constructions also tended lower.

Nickel and Smelters showed losses of around ½ each but Noranda managed to work fractionally higher. National Steel Car gained around 1¾ to 62¼ while Canadian Car preferred sold off.

MARKETS AT A GLANCE

By The Canadian Press

Toronto, Montreal and New York: Stocks closed lower.

Winnipeg: Wheat ¼ cent lower to ¼ higher.

London: Bar silver unchanged; other metals lower.

New York: Silver and other metals lower.

Montreal: Silver unchanged.

New York: Cotton and coffee higher; rubber lower; sugar unchanged.

New York: Canadian dollar up 5-32 to 99 7-32.

Two Billion for New Power Plants

WASHINGTON, Oct. 28 (AP)—A dozen big United States utility companies, joining hands with the federal government in its national defence program, disclosed today they would spend $2,000,000,000 in the next two years to expand the output of electric power.

DOLLAR UP

LONDON, Oct. 28 (AP).—United States dollar finished at $4.76⅝ to the pound today, a net gain of ¾ cent in terms of sterling and compared with New York's overnight sterling rate of $4.76¾.

French francs held at 178.81 to the pound.

Alberta Wipes Out Four Million of Long-Standing Debts by Farmers

EDMONTON, Oct. 28 (CP).—Action to cancel $4,510,590.33 in agricultural advances to farmers in Alberta between 1917 and 1922 was announced today by Premier Aberhart. Further cancellations might be made in drought areas.

Premier Aberhart disclosed the $4,510,590.33 was the amount now outstanding on the 1917-22 advances. Of this amount, $688,850.97 represented a joint liability of the Dominion and province on a 50-50 basis.

The province is now awaiting word from the Dominion government on the cancellation of its share of the $688,850.97 but the formalities for cancelling the balance in which the Dominion is not interested — $3,821,739.36—have been made.

The Dominion government, said the premier, had acknowledged receipts of the provincial government's letter but as yet had not signified its willingness to cooperate in the plan.

"Consequently," said Premier Aberhart, "the government of Alberta proposes to proceed with the cancellation of the balance of these old agricultural accounts advanced from 1917 to 1922 except those accounts in which the Dominion has a 50 per cent interest.

"Nothing will be done in connection with these latter accounts until the Dominion is prepared to co-operate with the Alberta government," he declared.

Exchanges

MONTREAL, Oct. 28 (CP) —British and foreign exchange closed easier today. Nominal rates for large amounts:

Australia, pound 3.8.351.
China, Hong Kong dollars, .2992.
Czechoslovakia, crown, .0247.
France, franc, .026862.
Germany, reichsmark, .4039.
Great Britain, pound, 4.8007.
Holland, florin, .5484.
India, rupee, .3596.
Italy, lire, .0530.
Japan, yen, .2004.
New Zealand, pound, 3.8660.
Norway, krone, .2415.
South Africa, pound, 4.7794.
Sweden, krone, .2476.
Switzerland, franc, .2289.

(Compiled by the Royal Bank of Canada).

COAST OILS UP

VANCOUVER, Oct. 28 (CP) — Trading was confined mainly to oil issues on Vancouver stock exchange today and prices were up a few cents. Metals were quiet with a mxed trend as transfers totalled 117,880 shares.

West Tunrer led active oils with a turnover of 51,000 shares and closed fractionally higher at 9¼. Calgary & Edmonton was up 7 at 2.30.

Quesnelle Quartz was active adding ½ cent at 11. Bralorne was up 5 at 9.60 and Big Missouri firmed 1 at 32.

Export Demand Small, Chicago

CHICAGO, Oct. 28 (AP).—Moisture relief at various places both sides of the Kansas-Nebraska border led to 1¼ cents a bushel late downturn of Chicago wheat prices today.

Indications frost in Argentina had done no damage to crops counted also as a bearish factor, notwithstanding prospects were for frosts there again tonight. Export demand for North American grains today was negligible.

Chicago wheat futures closed ⅝ to 1 cent lower compared with yesterday's finish, Dec. 65—65⅛, May 66½—⅝, corn ⅜—¾ down, Dec. 45⅛, May 40⅝—¾, and oats ⅛—¼ off.

Carloadings Hit New Weekly Peak

OTTAWA, Oct. 28 (CP)—Reaching a new peak for the year, carloadings in the week ended October 22 totalled 62,030 cars which exceeded the 1937 loadings by 681 cars, the Dominion bureau of statistics reported today. It was the second time this year for loadings to exceed those of 1937, the second occasion being the third week in January when the increase was 293 cars.

British Columbia

Thrives by Its Industries

Its magnificent Natural Resources, its splendid Scenery, its strikingly favourable Climate, all combine to give British Columbia a strong and universal appeal.

Its Softwood Stand is the finest in the British Empire. . . . richly Mineralized, it is of absorbing interest to mining men. . . . its arable portions are highly productive, its Fruits and Farm Crops and Dairy Products of uniform excellence. . . . its offshore waters teem with Fish.

Upon these basic resources has been built a huge and thriving Manufacturing Industry, able to supply almost every domestic need.

British Columbia depends largely upon its Citizens for the position it now enjoys. Without their support, its Industries cannot flourish nor its Payrolls expand. Every purchase of B. C. PRODUCTS helps more of our own people to find employment.

Department of Trade and Industry

Victoria, British Columbia — Hon. W. J. Asselstine, Minister.

PROFIT AND QUALITY GO HAND-IN-HAND

Farmers who make quality their aim by fertilizing with Elephant Brand Fertilizers, not only produce better crops year after year, but also reap the rich reward of bigger yields and better profits.

Elephant Brand Fertilizers are a quality builder, but they also increase yields. Thus you profit in two ways. Fertilization is your insurance of YIELD plus QUALITY year after year.

YOUR LOCAL DEALERS:

Associated Growers of B.C., Ltd., Nelson
The B. & K. Milling Co., Ltd., Nelson
The B. & K. Milling Co., Ltd., Rossland
Balfour Farmer's Institute, Balfour
Central Feed Company, Trail
F. & B. Store, Harrop
Hunter Brothers Ltd., Rossland
Nelson & District Farmers' Supply Company, Nelson
Nelson Hardware Co., Nelson
A. S. Ritchie, Procter
Robson Cooperative Exchange, Robson
Wood, Vallance Hardware Co., Ltd., Nelson
National Fruit Company, Nelson

Ask for Your Fertilizer Chart.

ELEPHANT BRAND FERTILIZERS . . . .

AMMONIUM PHOSPHATE:
For greater root growth.

AMMONIUM SULPHATE
For more abundant foliage.

COMPLETE FERTILIZERS
These are a combination of the above fertilizers with added potash ready-blended in correct proportions for individual conditions.

MONO-CALCIUM PHOSPHATE
(Animal Builder). A highly concentrated and purified mineral health food for all classes of livestock. Especially valuable for dairy cows.

Distributed in British Columbia by Buckerfield's Ltd., Vancouver, who will answer all enquiries.

Manufactured at Trail, B.C., by the

CONSOLIDATED MINING and SMELTING COMPANY OF CANADA LIMITED

CAPITOL LAST TIMES TODAY

CONTINUOUS FROM 1:00

Don't Miss the Incomparable "SONJA"

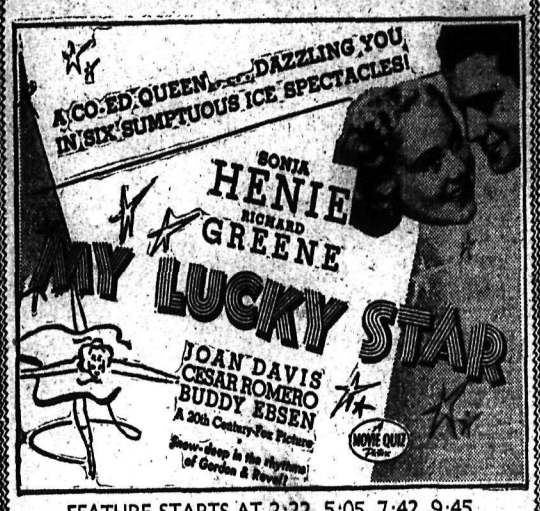

FEATURE STARTS AT 2:22, 5:05, 7:42, 9:45.

Plus — COLORED CARTOON with the MARCH of TIME and NEWS

Children's Matinee at 1:00
Serial—TIM TYLER'S LUCK
also, CARTOON and COMEDY

NITE 15c 35c

TRITON MOTOR OIL
Eric's Motor Service
895 Baker St. Phone 75

Find Your Job in the Want Ads

LAMBERTS' FOR **LUMBER** PHONE 82

Have You Read The Classified?

HELD OVER — FOR TONIGHT ONLY

VERNON C. STILES MIRTHQUAKE ATTRACTIONS

Indoor Midway Operated by THE NELSON HOCKEY CLUB

SATURDAY OCT. 29

CIVIC ARENA

Admission Free—Open 7:30 'Til Midnight

FREE DRAWING FOR ATTENDANCE PRIZE

$31 In Free Merchandise Gifts to Adults $31
Seven Way Electric Floor Lamp Value $15.95. Electric Wall Clock $3.95. Dax Watch $1.35. Pyrex Percolator $2.70. Hot-point Iron $3.50. Six one pound boxes of Chocolates Value $3.60.

ABOVE POSITIVELY FREE——NO TICKETS TO BUY

These gifts are not for children. One free ticket to each adult. Owner of the ticket must be in the hall when the distribution is made. The time the various drawings will be held will not be announced in advance

COME EARLY STAY LATE

McCLARY'S FURNACETTE

It looks like a handsome piece of furniture, and it is really a small size furnace which circulates properly moistened heat throughout the entire house.

ECONOMICAL – CLEAN–SAFE–STURDY

Powerful enough to provide heat for the average house all winter long. It burns wood, coke and hard or soft coal with equal satisfaction. PRICE—

$39.00

WOOD, VALLANCE Hardware Company, Limited

FIREWORKS

A complete assortment

Mann, Rutherford Drug Co.

SPECIALS AT HOODS
Hallowe'en Cakes and Cookies; Pumpkin, Apple, Pineapple and Raisin Pies
HOOD BAKING CO., LTD.

Repairing — Remodelling and Relining
Malcolm's Furs
659 Baker Street

1929 OLDSMOBILE
SEDAN
Today's Special $165
Kline's City Service
Jack McDowell Howard Thurman

PHONE 128 FOR COMPLETE
Laundry Service
KOOTENAY STEAM LAUNDRY

---

44 TAXI
CON. CUMMINS
50c up to 5 passengers
Any place in the city

The American Bureau of Chiropractics filed a $100,000 suit against Hal Roach, producer, and various actors and writers, claiming the profession was slandered by the picture, "There Goes My Heart."

Frank A. Stuart
More Peace of Mind for Your Money
Writing All Classes of Insurance
677 BAKER ST. PHONE 980

1933 Dodge Coupe
SACRIFICE
Kootenay Motors (Nelson) Ltd. Phone 117

TAKE HOME SOME
FISH AND CHIPS
25c per Order
The PERCOLATOR
E. W. KOPECKI 509 BAKER

Be permanently beautiful
Smart new waves
Haigh Tru-Art BEAUTY SALON
Phone 327 425 Baker St.

QUALITY
Prescriptions filled with the BEST for those who want the BEST
At SMYTHE'S
Prescription Druggist
PHONE 1

SEE JACK HOOGERWERF
Standard Electric
for Electrical Contracting
PHONE 838 617 VERNON ST.
Across from New Grand Hotel

For Hallowe'en

Decorated Percolator Doughnuts

Here is a real treat—Our regular tasty doughnuts all decorated up with tasty icings—

JUST THE THING FOR YOUR PARTY

NOW ON SALE AT

HUDSON'S BAY CO. HORNER'S GROCERY
HORSWILL BROS. STAR GROCERY
R. & R. GROCERY OVERWAITEA
SIMS' MODERN MARKET
O. K. BAKERY—DELIVERY VAN

THE PERCOLATOR—509 Baker St.

CAPITOL Midnite Preview Sunday at 12:01

Also, MONDAY TUESDAY and WEDNESDAY

A "QUIZ" PICTURE – LIBERTY 4 STARS

2½ HOURS THAT EXCITE!

It's here! The wondrous screen drama that surpasses the mightiest productions of all time! Romance to capture your heart! Spectacle to dazzle your amazed eyes! 2½ hours of excitement filmed at untold cost!

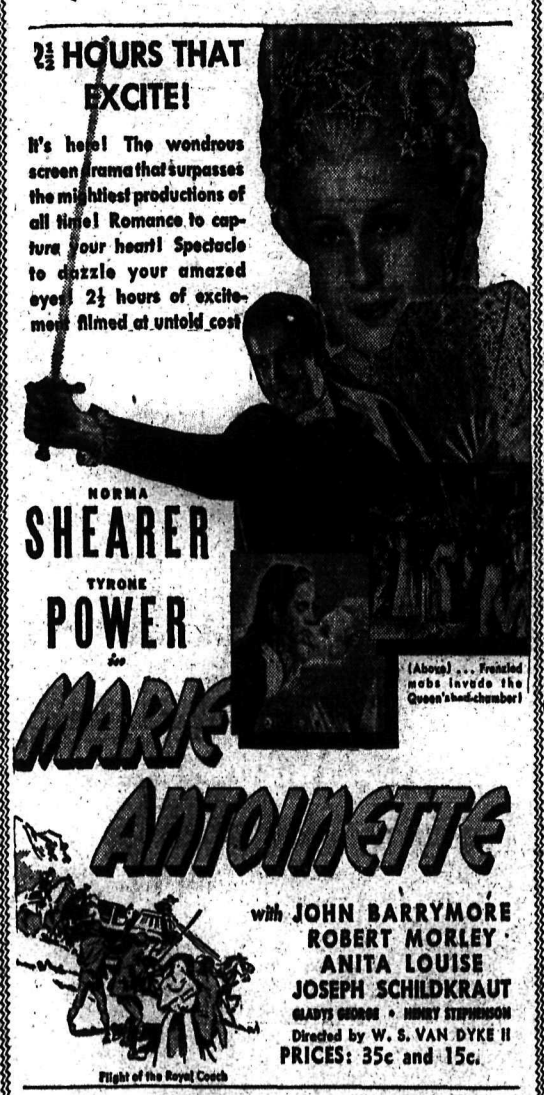

(Above) ... Frenzied mobs invade the Queen's bedchamber!

Plus — CARTOON and NOVELTY

AIR SHOW ATTRACTS

PARIS (CP). — Thirteen nations, including Britain, France, Germany and the United States, are entered in the 16th international aero show to be held here Nov. 18 to Dec. 4.

BEAUTY Requires Special Care. A Complete Service.
Milady's BEAUTY PARLOR
577 Baker St. Phone 244

NEWS OF DAY
See Page Two

1937 CHEVROLET
COUPE
RADIO AND HEATER
Peebles Motors
Baker St. Limited Phone 119

Today **CIVIC** Mon. Tues.

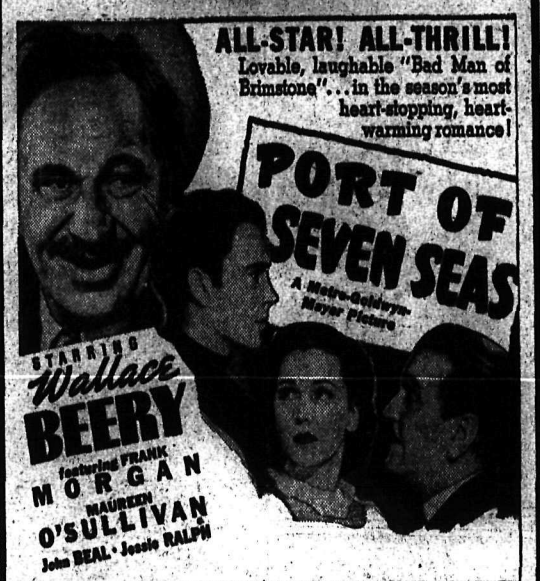

—Second Feature—
"LADIES IN DISTRESS"
with ALLISON SKIPWORTH
POLLY MORAN
Together Again
The most Lovable Team of Them All

Complete at 2:00, 7:00, and 8:45

Matinee Today at 2:00 P.M.

Prices: 25c, 15c, 10c.

Special Kiddies' Matinee

AT 2:00 P.M.

The Great Ovette

CANADA'S PREMIER MAGICIAN

Presenting

Mysteries
Chinese Magic
Illusions

FREE GIFTS TO THE Lucky Children

Admission: 25c - 10c

REMEMBER THE NAMES!

GREENHILL COAL
FOR STEAM OR HOT WATER HEATING

BELLEVUE COAL
FOR HOT WATER OR HOT AIR HEATING

These coals heat most of the larger buildings and homes in Nelson

Phone 53 TODAY AND ORDER YOUR WINTER SUPPLY

WEST KOOTENAY AGENTS

Burns Coal & Cartage Co.

THE HOCKEY GAMES
THE BEST PLAYS
THE FINEST MUSIC

All may be enjoyed at a moderate cost to you with a 1939

VICTOR RADIOS

Models Range From $39.95 TO $307.00

Come in Today and Let Us Show You the Various Models

KOOTENAY MUSIC HOUSE
Phone 585 Baker St.

HALLOWE'EN NOVELTIES

We have a complete stock including a wonderful selection of firecrackers.

The CITY DRUG Phone 34

AFTER THE SHOW
A delightful snack at the
STAR CAFE

FURNACES
Installed and Repaired
R. H. MABER
Phone 655 510 Kootenay St.

PHONE 25
Prescriptions Compounded Accurately
Fleury's Pharmacy
Medical Arts Block

PHONE 815
for better and prompter service in plumbing repairs and alterations.
VIC GRAVES
MASTER PLUMBER

Teachers

Attending the Convention, are cordially invited to visit our store, and see the newest items in the Gift-Trade, also our assortment of boxed Christmas Cards.

Allen's Art Shoppe
A Greeting Card for Every Occasion

BEER IS **BEST** AND Columbia Lager IS THE **BEST BEER**

Kootenay Breweries Limited

This advertisement is not published or displayed by the Liquor Control Board or by the Government of British Columbia.

Find Your Job in the Want Ads.

Have You Seen Them?

The new hats for fall and winter. See them, try them on. That's the way to see which of these smart styles is smartest on you—which of the new shades and shapes is most becoming.

- BILTMORE $3.50
- BROCK $5.00
- STETSON $6.00
- BORSALINO $8.50

EMORY'S LIMITED

J. A. C. Laughton
Optometrist
SUITE 205, MEDICAL ARTS BLDG.

The **Sugar Bowl Grocery**
Corner Mill St. and Josephine

SPECIALS for Your November Account

ORANGES—Finest Sunkist; 306 size. 3 doz.	69¢
GRAPE FRUIT—Texas Pink; large. 3 for	23¢
TOMATOES, GREEN BEANS or PEAS— Large tins. 3 for	95¢
PUMPKIN—Large size. 2 tins for	25¢
POTATOES—Netted Gems; 25 lbs. for	50¢
TURNIPS—Fine tender cookers. 10 lbs. for	25¢
BUTTER—Finest Glendale. 3 lbs. for	87¢
DATES—Pitted; fresh stock. 2 lbs. for	25¢
RAISINS—Seedless; 2 lbs. for	25¢
PINK SALMON— 1 lb. tins. 3 for	35¢
SALMON—Nabob; ½ lb. tin Sockeye. 2 for	35¢
SUGAR—Granulated 20 lbs. for	$1.30
BACON—Swifts or Burns; ½ lb. pkt.	23¢
PORK SAUSAGE— fresh. Per lb.	20¢
TOMATO JUICE— Libbys; 14 oz. tins. 3 for	23¢
MILK—Tall; 6 tins for	55¢
BLUE RIBBON TEA— BLUE RIBBON COFFEE— 1 lb. of each Both for	88¢

PHONE 110

For the Finest Quality in Groceries. Fresh Milk, Cream, Ice Cream, Revels and Cakes.

TO OUR CUSTOMERS ON THE
WEST ARM

Kingsley Fleck leaves Nelson 9:30 a.m. every day excepting Sundays—Thus you are assured of a

PROMPT — EFFICIENT — SERVICE —
ON ALL CLASSES OF FREIGHT AND EXPRESS

NELSON TRANSFER Company, Limited
35—PHONES—36