PROVINCIAL LIBRARY VICTORIA
620
MISS S. MARSH PROV. LIBRARIAN VICTORIA B.C.

Chicago Wheat Lower as the Winnipeg List Steady —Page Eleven

Nelson Daily News

Galento and Mann Match Fists in Prize Ring Tonight —Page Nine

VOLUME 37 | FIVE CENTS PER COPY | NELSON, BRITISH COLUMBIA, CANADA—FRIDAY MORNING, MAY 13, 1938. | NUMBER 20

WESTERN CANADA LASHED BY TERRIFIC GALE

Britain and France Won for Mussolini

WIFE CHARGES A "PLOT" IN WOLF DIVORCE CASE AT NELSON ASSIZES

Asserts Husband Left Her With Stratton in Trail Cafe

2 OTHER CASES ARE ADJOURNED

Testimony of Mrs. Helen Blanche Wolf of Ross Spur that *she "knew some trick"* was planned when her husband left her in a cafe in Trail with Paul Stretton, named as co-respondent, and testimony of Mrs. Bella Colligan of Columbia Gardens that Arthur Begg, one of the petitioner's witnesses, had told her a "plot" was "made up" so that a divorce could be obtained for Jacob Wolf, Ross Spur, marked *the Wednesday afternoon session* of the Wolf vs Wolf and Stratton contested divorce hearing before Mr. Justice Fisher at the Nelson spring assizes. The hearing continues today.

Indefinite adjournment was granted to C. F. MacLean of Fleishman & MacLean, Vancouver, counsel for Mrs. Gertrude Abbott, North Vancouver, in her petition for divorce from Frank Harry Abbott of Nelson, when one of the chief witnesses was not available. Lena Reimer is named intervenor.

GREEN CASE IS ADJOURNED

Continuance of the hearing of the petition of Bertha Georgina Green, Nelson, for divorce from Bertram Green, Nelson, was adjourned to Saturday for completion of appointment of a guardian for the petitioner, who is under 21. C. H. Hamilton of Wragge & Hamilton is acting for her.

ROBERTSON CASE TODAY

The petition of Georgina Lorraine Robertson, Nelson, for dissolution of her marriage to Archibald Vivian Robertson of Nelson, placed back on the list after his lordship had received an anonymous letter suggestign prearrangement of the divorce evidence, is to be heard today. W. W. Ferguson is acting for Mrs. Robertson.

CROSS-EXAMINATIONS ARE LENGTHY

Lengthy cross-examinations by Leslie O. Baker, counsel for Wolf, and by A. C. D. King, counsel for Mrs. Wolf, marked the Wednesday sitting of the court, which was de-

(Continued on Page Two)

Two Asphyxiated in Sewage Plant

MOOSE JAW, Sask., May 12 (CP) —An inquest into deaths of Henry Clarke, 47, and A. J. Warren, 42, asphyxiated in a sedimentation tank at the sewage disposal plant this morning, was opened today and adjourned after the jury viewed the bodies. Coroner Dr. J. M. Hourigan presided.

Would Fly Canada-Made Planes Across Atlantic for Britain's Air Force

Government Wins Approval of Plans to Make Force Double Present Strength by 1940; Canada Valuable Source of Supply

LONDON, May 12 (CP)—The government tonight won in effect a vote of confidence in its air rearmament program after announcing its first-line aircraft strength would be doubled by 1940.

Opposition members and a number of Conservatives had demanded an investigation or reasons why Great Britain's aircraft production was lagging behind Germany's, and the issue came to a head in the house of commons in an opposition Liberal party move to reduce appropriations for the air ministry.

The attempt was defeated, 229-131. The vote indicated approximately 5000 government supporters abstained from registering their opinion Labor voted with Liberals against the government.

Taking a barrage of criticism on both sides of the two houses, Earl Winterton in commons and Viscount Swinton in the House of Lords said the new objective was 3500 first-line machines within two years.

Both the government spokesmen declared their conviction Canada was a valuable potential source of supply of aircraft in emergency. Lord Swinton, *their secretary*, told the house of lords it would be possible to fly Canadian built planes across the Atlantic.

Lord Winterton assured the house of commons the question of purchase of aircraft in Canada was being investigated and in due course the results of the investigation will be communicated to the house."

He declared: "For reasons I cannot communicate to the house, things have advanced in Canada in the matter of construction considerably more than they had a short time ago and opportunities are perhaps greater today than they were." He stated his conviction Britain would receive "full cooperation" from Dominion governments *in an emergency*.

To "Educate" the Saskatchewan Folk to Social Credit

REGINA, May 12 (CP)—It may be some time before Social Credit nominees will be made known in Saskatchewan ridings. An educational campaign will come first in preparation for the expected provincial *elections*.

In a statement issued today, following a conference in Regina, Hon. E. C. Manning, Alberta provincial secretary, and Hon. Lucien Maynard, Alberta minister of municipal affairs, said it was the intention "to postpone all nominating conventions as long as possible to enable an extensive educational campaign to be conducted."

CRACKED ACETYLENE TANK CAUSES FIRE

A cracked acetylene tank at the Nelson Iron Works on Front street caused a small fire about 9:30 Thursday morning, before members of the fire department smothered it. No damage was done.

47 Killed in Air Raid, Barcelona

BARCELONA, May 12 (AP) — Forty-seven persons were killed and between 70 and 80 wounded today when insurgent warplanes in a swift raid dropped tons of small bombs on this government capital and its suburbs.

Thirty-five were killed in Barcelona, including five in a trolley car caught under falling debris.

The raiders approached with such speed unheralded by the usual anti-aircraft fire that exploding bombs were the first indication *in many parts of the city* a raid was in progress.

Streets were jammed with crowds which had no time to take shelter.

Mrs. Whitney Visits Husband Serving Term

OSSINING, N. Y., May 12 (AP)— Mrs. Gertrude Sheldon Whitney has paid three visits to her husband, Richard Whitney, former broker, now serving five to 10 years in Sing Sing prison for grand larceny. Their reunion took place in a crowded visitors' room with a uniformed attendant acting as censor, officials said.

Baby Princess Cries at Her Christening

THE HAGUE, May 12 (AP) — *Baby Princess Beatrix Wilhelmina* Armgaard, who some day may be queen of the Netherlands, cried vigorously throughout her christening today before a brilliant assemblage in the great church of the Hague.

She began almost as soon as she was brought in by a lady-in-waiting at the opening of the baptismal ritual and she was still crying loudly as she was carried out 10 minutes later in the arms of her mother, Princess Juliana.

Efforts of both Juliana and her father, Prince Bernhard, to quiet her were unavailing. The infant was brought to the church with her parents in a shining, golden coach at the head of a procession witnessed by many thousands.

Massed along the route from the royal palace to the church and leaning from windows, the throngs cheered and waved flags for the two princesses—mother and child. It was the first royal christening since Juliana's, 29 years ago.

The Rev. W. L. Welter, retired court chaplain of the Dutch Reformed church who officiated at the wedding of Juliana and Bernhard, baptized their child, born January 31.

RAILROADERS TO PROTEST BASIC WAGE CUT, U. S.

WASHINGTON, May 12 (AP)— The management of the principal railroads in the United States notified employees today it intends to reduce basic wages 15 per cent on July 1.

Spokesmen for the Railway Brotherhoods have announced they will not accept any reduction, and that the wage controversy eventually will be placed before the National Mediation board.

BROKERS ARRESTED

CALGARY, May 11 (CP).—R. C. Rubbra, *president of F. C. Rubbra* and Company, Ltd., bankrupt brokerage firm, and W. D. Smith, director, were arrested on charges of conspiracy by R. C. M. P. last night and released on $2,000 bail each.

In Lethbridge, N. V. White, vice-president of the company, was arraigned before Magistrate A. Beaumont in city police court on the same charge and remanded until *May 25 when he will be arraigned in* Calgary with Rubbra and Smith. He was released on $10,000 bail.

HAILE SELASSIE LOSES IN TRAGIC PLEA BEFORE THE NATIONS' LEAGUE

Members Free to Give Recognition to Il Duce's Conquest

'GOD FORGIVE' IS SELASSIE'S HOPE

GENEVA, May 12 (CP) — Haile Selassie, once the conquering Lion of Judah, fought futilely before the League of Nations council today to save Ethiopia from being recognized as part of the Italian empire.

The council, in overriding Selassie's tragic plea, granted freedom to each member to recognize *the Italian conquest if it saw fit*. The action was taken at the request of Great Britain and France, and over objections by the dominion of New Zealand.

There was no vote—merely a series of declarations by council *members. With the majority of* delegates declaring their nations in favor of freedom to recognize Ethiopia as Italian, the bearded emperor's cause was lost.

The negus, a stately figure in black, was too weak from a recent *illness to speak for himself*. He sat with head bent low and eyes closed as his representative, Ato Lawrence Taezaz read his statement at a morning meeting.

"Members of the league," it said, "this is a reign of fear. The states *members of the league are each* one for himself.

"They are tearing up treaties of non-aggression, the League of Nations covenant and the Briand-Kellogg pact.

"Since the contagion of aggression has spread throughout the world, states have permitted international morale to vanish. May God forgive them."

TO PRESENT PETITIONS DISALLOWANCE, MONDAY

OTTAWA, May 12 (CP)— Formal petitions for disallowance of three Alberta mortgage enactments will be presented Monday to the Dominion government, Rt. Hon. Ernest Lapointe, minister of justice, announced in the house of commons today.

POLICE TO PROBE DISCOVERY OF SKELETON

MEDICINE HAT, Alta., May 12 (CP)—Royal Canadian Mounted police left today for the Cypress hills, 40 miles south of Medicine Hat, to investigate the alleged finding in the bushes of a human skeleton late Wednesday

Anton Majewski, rancher three miles west of Elkwater lake in the Cypress hills, telephoned Medicine Hat. Authorities that he had stumbled across the skeleton of a man fully clothed in the bushes on his land.

MACONACHIE ON WAY TO NELSON

VANCOUVER, May 12 (CP)—J. R. Maconachie, British Columbia government mining engineer, left here today for Nelson to take over duties as resident engineer of the southern interior district. He had been stationed at Zeballos on the west coast of Vancouver island. He is succeeding Hartley Sargent.

Taxicabs, Hearse and Ambulance Go to Officer's Home

TORONTO, May 12 (AP)— Police investigated today what they believed to be the work of a crank or a drug addict seeking revenge on Plain Clothesman William Bolton.

Within two hours yesterday five taxicabs, a hearse and an ambulance rolled up to the home of the officer, who had aided in six arrests of alleged drug peddlers within the last week.

No Reward for Information of Ont. Bookmakers

TORONTO, May 12, (CP)— No reward for information leading to conviction of bookmakers will be *offered this spring by the Ontario* Jockey club, Secretary Palmer Wright announced today. Last year 18 informers claimed the club's reward during race meets at Woodbine track. "We are doing this as an experiment to compare the advantages of putting up a $50 reward" Wright said.

19 Canadian Women Presented to Britain's King and Queen

LONDON, May 12 (CP Cable)— Nineteen Canadian women were presented to their Majesties tonight in the second royal court of the season at Buckingham palace. They were among several hundred British and Dominion presentees.

The Canadian women were presented by Mrs. Vincent Massey, wife of the Canadian high com*missioner, who chose a gorgeous* gown of gold lame, with a shoulder train of gold brocade. She carried a feather fan.

Miss Betty Bagnall, daughter of Dr. and Mrs. N. C. Bagnall of Vancouver, chose a white satin gown of Grecian lines with a net train appliqued with satin maple leafs, and a bonquet of red roses for her presentation to royalty.

Miss Denise Bullen, daughter of the late H. F. Bullen, Victoria, wore a Chanel model gown of ice *blue net over pale pink*, appliqued with silver flowers and diamente, and matching train. Her bouquet will be of pink roses.

The other Canadians presented were: Miss Helen Champion, daughter of the late Dr. James V. Champion, O'Leary, P.E.I.; Miss Hope Mackay and Miss Ada Mackay, daughters of Mr. and Mrs. Hugh Mackay, St. John, N. B.; Miss Pamela Todd, daughter of Mrs. Thornly Hart, Montreal; Miss Phyllis van der Berg, daughter of Major and Mrs. J. W. van der Berg, Montreal; Mrs. Lindsay Carter, and her two daughters, Miss Athol Carter and Mrs. Beatrice Davies, Montreal; Miss Winnifred Rutledge, daughter *of Mr. and Mrs. Lewis Travers* Rutledge, Montreal; Miss Joan Fraser, daughter of Lieut.-Col. and Mrs. J. D. Fraser, Ottawa; Miss Peggy Law, daughter of Mrs. John Crawford Law, Ottawa; Lady Eaton, Miss Florence Eaton and Miss Evelyn Eaton, Toronto; Miss Honor Kortright, daughter of Mr. and Mrs. H. F. Kortright, Toronto; Miss Jessie Murdock, daughter of Mr. *and Mrs. Murdock, Toronto; and* Miss Marcia Wallace, daughter of Mr. and Mrs. W. S. Wallace, Toronto.

DIVORCE BILL IN SENATE BACK TO COMMITTEE AS A PRECEDENT IS SET

Three-Years Marriage Clause Reinserted in Measure

ARGUE MEANING OF "CRUELTY"

OTTAWA, May 12 (CP) — Precedent went by the board today as the bill designed to broaden the causes of divorce again en*countered obstacles in its pro*gress through the senate. At the end of the day the measure was once again in committee.

The bill would add to adultery, the only basis of divorce now, cruelty, desertion for six years, incurable insanity and exceptional moral depravity on the part of the husband.

A motion by Senator J. T. Haig (Con. Winnipeg) brought about the senate's breach with precedent. When speaker W. E. Foster called *the third reading*, Senator Haig at once moved the measure be referred to committee of the whole. Ordinarily, any further objections would have been dealt with by referring it back to its own standing committee.

Books of rules and precedents were consulted. In the end the chamber concluded what the majority of its members decided to do was the right thing. By a standing vote of 35 to 19 the house adopted the big motion.

A vigorous debate ensued on the meaning of the term "cruelty."

As it emerged from its standing committee, the bill sought to define the term as "cruelty, as interpreted and construed by the high court of England in divorce and matrimonial causes." Senator Lendrum McMeans (Cons. Winnipeg), sponsor of the bill, insisted it was impossible to translate in terms of a statute just what cruelty might consist of. The English courts, however, had had to deal with it, and there was a body of case law on the subject. Such law should be the guide to Canadian jurists in determining the term.

The senate agreed with the proviso the meaning of the word be in accordance with the case law effective at the time the McMeans bill became law.

Senator Haig had his own particular objection removed when the committee re-inserted section 5. Previously the standing committee had eliminated this part, which required three years to elapse from the date of marriage before a petition for divorce could be presented. The com*mittee added a new subsection to* read that the three years requirements would "not apply in case of petitions for divorce on the grounds of adultery."

Germany Recognizes Japan's Manchoukuo

BERLIN, May 12 (CP) —The foreign office announced today that State Secretary Ernst von Weizaicker, representing the German government, and Hiyoshi Kato, trade commissioner for Manchoukuo, had signed a treaty providing for immediate mutual establishment of diplomatic and consular relations.

(Germany becomes the fourth nation to recognize Manchoukuo, following Japan, El Salvador and Italy.)

The Weather

	Min.	Max.
NELSON	49	65
Victoria	48	56
Nanaimo	51	63
Vancouver	52	64
Kamloops	54	68
Prince George	40	56
Estevan Point	46	54
Prince Rupert	40	46
Langara	40	48
Atlin	35	42
Dawson	40	54
Seattle	54	62
Portland	56	62
San Francisco	52	58
Spokane	52	70
Los Angeles	54	70
Kelowna	50	71
Penticton	32	—
Grand Forks	42	70
Cranbrook	50	60
Calgary	46	64
Edmonton	46	74
Swift Current	48	74
Moose Jaw	46	72
Prince Albert	52	76
Saskatoon	50	78
Qu'Apelle	42	68
Winnipeg	35	68

Forecasts: Kootenay — Strong south west to west winds, fair with light frosts at night.

Former Crows Nest Man Drops Dead, Princeton

PRINCETON, B. C., May 12 (CP) —John H. Vichuck, 37, died almost instantly last night when he was suddenly stricken with a hemorrhage while working in Bromley Vale *coal mine here*. His partner, a man named Schmidt, went for help but Vichuck was dead before he returned.

Vichuck, an Austrian, had been here about seven months, coming from the Crows Nest district of eastern British Columbia.

REBELS MISSED TAKING PALACE

RIO DE JANEIRO, Brazil, May 12 (AP) — Brazil's strong man president, Getulio Vargas, invoked full military and police action today to wipe out the Fascist greenshirts, whose 3¼-hour rebellion failed because they did not know the government palace was without a garrison within its wall.

Police, with 500 of the rebels already in jail, spread through the city, searched every suspected Fascist's home and found evidence the revolt was well planned but had been executed without coordination.

The rebels lacked the one vital piece of information that could have carried them to at least momentary success.

J. Alberto Lins de Barros, who helped defend the president's palace, told about it today.

"I believe the attackers did not know the palace was completely without an internal garrison, otherwise they would have advanced into the palace instead of fighting in the gardens," he said. "The truth is the president's life was in imminent danger."

HIT-RUN DRIVER TO PAY $75 FINE

PARIS, Ont., May 12 (CP) —Robert Atfield, accused of knocking down 68-year-old George Hambleton in an automobile and driving away, was fined $75 and costs with an alternative of a 30-day jail term today after being convicted of failing to remain at the scene of an accident.

At one time rewards totalling $1400 were *offered for information* leading to the arrest of the man whose car struck Hambleton.

DEATHS

By The Canadian Press

DOVER, Eng. — William Radcliffe, 81, widely travelled authority on fishing.

TORONTO — John Kilpatrick Niven, member of the Toronto stock exchange for 40 years and an honorary member since his retirement.

TORONTO — George Seymour Lyon, 79, first great golfer developed in Canada and eight times winner of the Canadian Amateur Golf title.

HALIFAX—Mrs. Fanny Fenoir, 105, Nova Scotia's oldest resident, who lived during the reign of six British monarchs.

LONDON — Mme. Andre Messager, 79, composer of light music under the name of Hope Temple, widow of Andre Messager, composer of light opera.

WINNIPEG — Cyril Knowles, investigator in the Dominion customs office for 20 years.

MONTREAL — Alfred Naud, 63, founder of the Martin-Senour company and one of the first members of l'Alliance Nationale de la Sauvegarde.

SEVERE EARTHQUAKE REGISTERED VICTORIA

VICTORIA, May 12 (CP) — A "very severe" earthquake was registered here today.

Observatory officials said the distance of the centre of the disturbance was 6400 miles and probably was in Asia.

FERRY LANDING AT NELSON TORN LOOSE; POWER IS CUT OFF BRIEFLY

Pole Crashes Down on Baker Street; Signs Tumble

ALBERTA BADLY HIT BY WIND

Ferry traffic was tied up for about two hours, electrical power disrupted for nearly on hour on the north shore, dust and lake spray blew in clouds and branches snapped from trees, as a wild 42-mile-an-hour wind hit Nelson yesterday afternoon.

About 50 feet of decking on the north shore ferry approach was swept loose. Ferry traffic was suspended till a crew of men secured the decking with spikes.

An electric line pole in front of the Savoy hotel crashed earthwards, falling in a vacant spot where usually there are cars parked. Power was reported shut off on Baker street for about 10 minutes, while women sat with their hair in powerless permanent machines.

Radio aerial poles and sign posts *came crashing down*. Spray on the lake could be seen flying for yards. Sawdust from the old pile on the waterfront mixed with dust to blow in clouds on to Front street and up Ward for a short distance.

Parts of the city wharf were completely covered with waves, and boathouses were swept loose from their moorings.

Water from the drinking fountain *on Vernon street near* the court house was blown for about five feet around the fountain.

Electric wires near the city wharf were blown down.

Pedestrians in the worst of the gale found themselves peppered with sand and dust and many were forced to seek shelter.

TRAIL, B. C., May 12 — *Throughout the entire day* a strong north wind swept this city, bringing its annual spring dust storm. At times visibility across the river was obscured. Business of the city went on as usual as all who possibly could remained indoors.

The wind ceased shortly after 7:00 p.m.

SUDDEN STORM AT EDMONTON

EDMONTON, May 12 (CP) —Dis*rupting wire communications* and causing property damage, a gale of 70 to 80 miles an hour swept through Edmonton today and brought quick darkness after bright sunshine.

Hail, snow and clouds of dust accompanied the gale in some parts of the north and at Edmonton. The storm died out quickly and tonight the sky was clear again.

At least one person was injured.

(Continued on Page Twelve)

CHAMPION COW SETS NEW RECORD; HAS 15th CALF AT 16

TACOMA, Wash., May 12 (AP) —City folks won't be interested but Prilly is a mother again.

The 15th calf, a bull, was born to Steilacoom Prilly Ormsby Blossom, at the western state hospital, Steilacoom, Wednesday.

Prilly's feat held interest for dairymen, first because Prilly is recognized as the world's champ*ion milk producer*, with a lifetime record of 257,601 pounds of milk and 9,531.98 pounds of butterfat, and also because she is now 16 years old, a ripe old age for any cow and particularly an unheard-of age for a brand new bovine mother.

Japanese Armies Closing in Huge Pincer Movement, Suchow Menaced

SHANGHAI, May 13 (Friday) (AP) — Japanese armies closed in today in a gigantic pincer movement that directly threatened Suchow, goal of their campaign, and China's hold on the vital central *front*.

Dozens of Japanese colums, supported by tanks, warplanes and heavy artillery, hammered the Chinese defenders north and south of the Lunghai railroad.

Tangshan, a station on the Lunghai between Kweiteh and Suchow, became the danger spot. Chinese *acknowledge they lost Yung-cheng*, about 30 miles south of Tangshan and 45 miles east of Kweiteh.

MRS. W. D. HERRIDGE, SISTER OF R. B. BENNETT, IS DEAD AT N. Y. WILL BE BURIED AT VANCOUVER

Wife of the Former Canadian Minister to U. S.

DEATH FOLLOWS SHORT ILLNESS

OTTAWA, May 12 (CP)—Mrs. W. D. Herridge, wife of the former Canadian minister to the United States and sister of R. Hon. R. B. Bennett, will be buried in Vancouver, it was announced here. Mrs. *Herridge died today in New York.*

It was Mrs. Herridge's expressed desire to be buried beside her sister, Mrs. Evelyn R. Coates, who is interred there.

The body will arrive here tomorrow noon. A funeral service will be held in Chalmers church Saturday afternoon.

On Saturday night the body will be taken to Vancouver. Mr. Herridge and Mrs. Bennett will accompany it.

NEW YORK, May 12 (CP)—Mrs. W. D. Herridge, wife of the former Canadian minister to the United States and sister of Rt. Hon. R. B. Bennett, former prime minister of Canada, died in a hospital here this morning.

(Continued on Page Five)

ONLY DOUKHOBORS IN B.C. NOT TO VOTE, M. P. POINTS OUT IN HOUSE

OTTAWA, May 12 (CP) — Provision was made in the election bill today by the commons committee on privileges and elections that a candidate who has not been formally nominated may get five advance copies of the voters lists by depositing $10 with the returning officer.

When he makes his deposit at the official nomination of $20, the $10 will be returned to him. If he changes his mind and drops out before nomination day the $10 will go to the federal treasury.

A discussion arose over The Canadian Press report of the committee sitting yesterday brought on by Hon. C. H. Cahan (Cons., Montreal - St. Lawrence - St. George) *who explained he had* been quoted as saying on one occasion half the enumerators in his constituency had been dismissed.

SPOKE GENERALLY

"I certainly did not say that," he stated. "I said that under the section then being discussed the returning officer could replace any enumerator without alleging any ground therefore and this would enable the returning officer in his discretion to replace one half the enumerators appointed in one electoral district. I did not refer to my constituency."

Chairman C. E. Bothwell (Lib., Swift Current) also brought up a former report which gave the impression all Doukhobors were to be excluded from voting in Dominion elections. The bill only applied to *those of this sect in British Columbia*. Those resident in other provinces might vote.

Chamberlain Is "Still Opposed" to Conquest of Ethiopia but Asserts League Unable to Alter Situation

LONDON, May 12 (AP)—Prime Minister Chamberlain today pledged a "remarkable increase" in Great Britain's rate of aircraft production.

The prime minister, who later faced an anxious parliament demanding an explanation of the muddled aircraft program, made his statement at a rally of Conservative party women.

"I have given my personal attention to this matter in consultation with the air minister and the minister for coordination of defence," he said. "I am satisfied that new measures we have taken will be successful in overcoming defects we have met."

Mr Chamberlain did not disclose the methods to be adopted in the *effort to speed up aircraft production* to match Germany's huge output of planes.

He told the women he wanted to speak a few words of comfort" *to those who were "still haunted"* by the fears of war "that have been hanging over countless homes for many months past."

"The only way to remove the likely causes of war is by entering into friendly conversation with those powers which have grievances, or think they have, against us or against their neighbors," he declared.

Mr. Chamberlain added he still was opposed to Italy's methods in conquering Ethiopia but said the League of Nations "is not able to stop that conquest or restore the situation."

The new pact with Italy, he said, demonstrated the value of hand-to-hand dealings with the dictators.

Seven Resolutions to Go Before Associated Boards Considered by Nelson Board; Three Are Endorsed

Considerations of seven resolutions to go before the convention of the Associated Boards of Trade in June, of two resolutions for immediate action, and arrangements for their tour in the Kaslo-Nakusp area, occupied Nelson board of trade members in a two-hour luncheon meeting Thursday afternoon.

SLOCAN-ARROW LAKES TOUR

June 15, it was decided, board of trade members will leave Nelson for New Denver, where they will attend a luncheon meeting, to open their two-day tour. From New Denver they will journey to Nakusp to spend the night, and the next day to Kaslo, where a night meeting is planned. They will return to the city on the same evening.

Of four resolutions submitted by the Greenwood board, before being presented at the Associated Boards' convention in Trail, two were endorsed by the Nelson board, one ordered sent through to the Associated Boards without action being taken by the Nelson body, and one referred to the mining and natural resources committee for consideration.

DOUKHOBOR FRANCHISE

Receiving the endorsation of the Nelson organization were a Greenwood resolution opposing the granting of Canadian citizenship to Doukhobors, and another opposing the expenditure of large sums by the provincial and federal governments for commissions to do certain work, without proper consideration.

A third Greenwood resolution opposing clauses of the Mineral Act amendment was referred to the mining and natural resources committee, while the fourth, urging the appointment of a government board of control to attend to the construction and maintenance of roads was not acted on.

A resolution opposing the expenditure of government funds or borrowed money on the Alaska highway or other highways north of the 51st parallel requiring exceptional monetary outlay, submitted by C. F. McHardy at the last council meeting, was endorsed, to be forwarded to the Associated Boards.

A Revelstoke resolution urging construction of a 30-mile stretch of highway between Arrowhead and Nakusp, thus completing a route through the West Kootenay from Revelstoke to Nelson, as a link in the Trans-Canada highway, was referred to the roads and bridges committee.

A resolution submitted by the Grand Forks board of trade, was not endorsed, on the ground that it was not one that the Nelson board should act upon, This urged that the road in the Grand Forks area, a section of the trans-provincial highway, should be improved or relocated and rebuilt.

Urging the Nelson board to lend support to a plan to improve the Salmo-Nelson road, thus making conditions ideal for the allocation of an airport for government mail planes at Salmo, as a point equidistant from both Trail and Nelson, a resolution from the Salmo Valley and District board of trade was referred to the airport committee.

Copies of the Nelson board's resolution on its objection to any change in the present freight rate structure as indicated in the Canadian Transport bill will be forwarded to the Vancouver board of trade and Hon. C. D. Howe, minister of transport, it was ordered.

Request of Robert Smillie for the moral support of the board in a drive to secure funds for sanitation equipment at Camp Koolaree was referred to the council of the board for consideration. An American student body was expected to utilize the camp in August, Mr. Smillie pointed out, and it would be good publicity to have the camp in first class shape by then.

Accounts of $22.42 were moved paid.

ROAD MAP CONTRACT LET

Contract for the printing of district road maps, to be used in the board's publicity campaign, had been let, H. A. Pearson, chairman of the publicity committee, reported.

A vote of thanks to the Nelson city council and to City Engineer R. E. Potter, for their work in halting radio disturbances, was passed.

Invitation of the C.P.R. Lawn Bowling club for the board to attend the club's opening Saturday was received with thanks.

L. H. Choquette, speaking on behalf of Most Rev. Martin M. Johnson, bishop of Nelson, requested the board's support for the 100th anniversary celebration of the B.C. mainland's first mass to be held here July 9.

MORE ABOUT DIVORCES

(Continued From Page One)

voted almost entirely to this case.

Evidence of Arthur Frederick Bagg and Carl Worf on behalf of the petitioner, and recalling of the petitioner for a short time, completed the case for Wolf. The afternoon session was devoted to presentation of Mrs. Wolf's story, and late in the afternoon of Mrs. Colligan's testimony.

Bagg and Carl Wolf each testified to seeing Jacob Wolf, his wife and the co-respondent in Trail the evening of November 16, and testified they had seen Mrs. Wolf and Stratton in the car of the latter, parked by the roadside near Fruitvale, under compromising circumstances.

DENIES "PLOT"

Bagg denied telling Mrs. Colligan that "a gang took Mrs. Wolf to town and ditched her," and then followed her up and found her with Stratton "because that was the only way Jake could get a divorce."

Recalled, Jacob Wolf testified that when he was with his wife and brother in Trail the evening of November 16, Stratton had been present but he had not spoken to him.

Mrs. Wolf told the court her husband left her in July last year when she told him she was going to have a baby, taking her to her parents' home before leaving for the prairies, and telling her that he would send for her. For three months she did not hear from him, and then she "began to receive letters from his father asking for a divorce."

When she went to Trail November 16 with her husband, Mrs. Wolf stated, she had tried to avoid Paul Stratton and his sister, Evelyn Stratton, whom she described as her husband's girl friend," to whom he had once been engaged. Her husband left her in a show with Stratton and his sister, she testified, on the plaint that he was sick, but returned in a short time to say his brother Paul had broken his leg Leaving the theatre, they drove to Columbia Gardens, but obtained no word of Paul. Later in a cafe in Trail her husband said he was going to look for his brother at the hospital, and left her with the Strattons again.

UNABLE TO FIND HUSBAND

Mrs. Wolf stated she searched in Trail for her husband, and failing to find him asked Stratton to take her home to Ross Spur.

A car followed them, passing as they stopped for engine trouble. Shortly afterward they passed this car, she said, and then having recognized the other car, she asked Stratton to stop and stepped out into the road to hail the other vehicle. When Paul Wolf suggested it was "a fine thing to find her parked at the side of the road with a man," she replied that she "had nothing to be ashamed of," Mrs. Wolf asserted. Stratton had then taken her home and told her mother what had happened, urging her to be careful.

The hearing was halted during the afternon for Mrs. Wolf to leave the court and obtain refreshment.

Mrs. Colligan testified that when, on November 18 she asked Arthur Bagg why Jacob Wolf and his wife had been together looking for Paul two nights previously, Bagg had told her the Wolf brothers, himself and his brother, all of whom were witnesses, and Paul Stratton, had plotted to obtain divorce evidence for Jake.

Use Gas Shovel in Trail Excavation

TRAIL, B.C., May 12—Excavation for the new $150,000 high school addition is well under way, a gas shovel being employed by the contractors, Moncrieff & Vistaunet, who are putting in the footings.

Teachers of the North Hyde school district at Steen, Sask., are on a sit-down strike demanding five months' arrears in salary.

Rossland, Trail in Soccer Draw in Dust Storm

TRAIL, B. C., May 12— Only a handful of fans braved a dust storm —that at times obscured the players—to witness a fixture of the city soccer league at Butler park this evening when Rossland and Trail United battled to a 1-1 draw.

So strong was the wind from the north end of the field that it gave the team of that end added strength, and necessitated short ground passes for the team facing into it.

Rossland had the stiff breeze in their favor in the first and continuously attacked McLeran in the Trail goal. Ross Forrest, Rossland centre forward drove in the first goal after hitting the cross bar two or three times. There was a mix up at the goal mouth and when the dust cleared the Trail goalie lay prostrate on the ground, his mouth bleeding. He was taken to the hospital for treatment, three stitches being required to close the gash. Hume, outside right, went into goal and the Uniteds continued with ten men.

Change of ends gave Trail the wind advantage and despite being a man short continued a strong attack on the Golden City goal. Jimmy Paterson drove a hard shot, Gidinski, Rossland goalie. He caught the ball in a kneeling position, but he fumbled and it rolled through the posts.

With about three minutes to go the ball, which was brand-new was kicked over the sidelines and carried by the prevailing winds into the river. A few men in a car drove down the highway and picked it up when it was brought to shore by an eddy at Dry Creek, a few hundred yards down the Columbia.

Just as the game ended the wind ceased.

The teams were:

Rossland — Gidinski, goal; Ezart and Albritson, backs; Newholt, Peters and Smith, halves; Sawyer, McDonnell, R. Forrest, Georgeson and Swanson, forwards.

Trail Uniteds — McLeran, goal; Lawley and Jarrett, backs; S. Paterson, Christiani and Backie, halves; Hume, Ferguson, Hills, J. Paterson and Gobder, forwards.

James Cummings refereed.

?? Questions ?? ANSWERS

This column of questions and answers is open to any reader of the Nelson Daily News. In no case will the name of the person asking the question be published.

E.L., Nakusp—Is Dorothy Dix a married woman?

In private life Dorothy Dix is Mrs. Elizabeth Meriweather Gilmer.

Curious, Nelson—Which is the oldest royal residence in the world?

Windsor Castle is probably the oldest. Windsor was a residence of the Saxon kings before the conquest, their palace being at old Windsor. William the Conqueror chose the present site, built a castle there, which was taken down, and the present one built in the time of Edward II. This has since been extended and completely renovated.

R.G.R., Ymir—How long does it take the light of the sun to reach us?

It takes about eight minutes and 20 seconds, or more exactly 499 seconds, when the sun is at mean distance, 92,900,000 miles.

M.R., Nelson—Who was Betty Zane?

Betty Zane was the heroine of an attack on Fort Henry, now Wheeling, West Virginia. During the attack by the Indians she ran from the fort to a little log cabin where a keg of powder was stored, secured the keg and ran back to the stockade through a rain of bullets. She was one of the famous family of borderers which gave the name to Zanesville, Ohio, and to the first wagon-road that penetrated the Ohio country.

Three Burglaries Reported in Trail

TRAIL, B. C., May 12 — A small quantity of goods and cash were taken from two houses in East Trail last night, according to city police. Premises of Ernest Clay, Wilmes lane, were entered Tuesday night and valuables and cash stolen.

The residence of H. Heard, 1274 Fourth avenue, East Trail, was entered between 8 and 10 o'clock. A gold watch and $6 in cash were taken, the house apparently being ransacked. Thieves obtained entrance through the back door and left by the front.

A. Doucett, 1550 Second avenue, reported his house had been entered in the same manner, and ransacked between 9 and 9:30 p.m., though the only article missing was a .38 calibre Smith & Wesson revolver.

Police investigation of all three cases are continuing.

Heavy Scoring in Trail Ball Game

TRAIL, B. C., May 12 — Giants pounded out a 17-13 victory over Cubs in a fixture of the Central school senior boys' baseball league at the school grounds yesterday afternoon. Joe Monaldi established something of a record when he brought in five runs for Cubs, having clouted five hits for that number of times at bat.

The teams were:

Giants: J. Twaddle, F. Woods, O. Lazzarotto, G. Smart, H. Hodge, D. Poscente, G. Borsato and J. Shirley.

Cubs: J. Monaldi, R. Smart, I. McLeod, L. Murdoch, H. Edmunds, G. Paterson, B. Scheer, G. O'Far-

TRAIL BRIGADE HAS TWO CALLS

TRAIL, B. C., May 12— Trail fire department responded to two alarms today.

At 3:40 this afternoon the brigade was called to the 1200 block Topping street, where fire had started in a pile of building material at the rear of a residence under construction. The cause was believed to have been a carelessly discarded cigarette butt.

A strong wind going down a chimney at a residence at 1495 Fourth avenue, gave occupants a scare and the fire department was called. No damage was done at either place.

Reserve Decision on Boyle Charge Affecting Child

Paul Boyle, Vernon street watchmaker, who was arrested Sunday evening on a charge affecting a 10-year-old girl, accepted a summary hearing before Magistrate William Brown Wednesday morning, and pleading not guilty, was given his trial.

Five witnesses were heard—Mrs. Elizabeth McKee, who saw the child enter Boyle's shop and living quarters, and notified the police; Chief of Police Alex. Stewart, who took the child from Boyle's; the child, her mother and Dr. L. E. Borden, the latter giving medical evidence.

The accused cross-examined the witnesses, and when on the stand himself seemed to be asserting there were extenuating circumstances. When himself cross-examined by C. B. Garland, he admitted having been warned by the police about having little girls on his premises.

Magistrate Brown reserved his decision till Saturday morning.

Eclipse of Moon Visible Tonight

A total eclipse of the moon, commencing at 9:44 p.m., will be visible to Nelson and district folks in all its phases tonight, providing the sky is clear, W. G. C. Lanskail, local astronomy enthusiast, reported.

While the first phase of the phenomenon is at 9:44 p.m., the lunar body will not be totally eclipsed until 12:18 o'clock Saturday morning. The eclipse will reach its greatest density at 12:43, and totality will end at 1:10 a.m.

First faint signs of the cosmic feature will be visible just shortly after 9:44 o'clock tonight, when the moon enters the penumbra or first margin of shadow, in which the rays of the sun are only partly intercepted. The sphere will grow steadily darker, entering the umbra, or shadow of the earth, in which the light is entirely cut off, at 10:56 p.m. The moon will leave these shadows, the umbra and penumbra, at 2:31 a.m. and 3:44 a.m. respectively.

Tracksters Ready for Meet Today

Nelson High school track and field athletes are ready and waiting today for their annual inter-house track meet at the Recreation field. The championship is at present held by House B. Granted the afternoon off by the school board, the school will be out in full force to support their respective house entries. The High school pep band will also be in attendance. Competition will be divided into two divisions, senior and junior in both boys' and girls' events. The meet is to start at 1 p.m.

Colleens Win in Trail Softball

TRAIL, B.C., May 11—Good old Irish determination won a decisive 27-10 victory for Shamrocks over Smoke Eaters in a senior girls' Central school softball game at Central school grounds this week.

Shamrocks went to town in the third inning when every one went to bat twice and some three times before they were retired. Sixteen runs were chalked up in the third frame.

Teams follow:

Smoke Eaters—M. McGregor, B. DeYong, L. Rinaldi, V. Magliani, J. Crowe, N. Halifax, F. Webb and I. Kemp.

Shamrocks—J. Mutch, E. Powell, A. Wolfe, K. Lennon, C. Cuddie, E. Minto and H. Hunter.

Mrs. Clemas, Pioneer Rosslander Buried

ROSSLAND, B.C., May 12—The funeral of the late Mrs. Bridget E. Clemas took place from Sacred Heart church this morning, Rt. Rev. Monsigneur A. K. MacIntyre officiating. Interment was in Calgary cemetery, the pallbearers bing Kenneth Martin, Robert Anderson, R. H. Mason, Michael Dunphy, Thomas Limsick and John Foster.

Mrs. Clemas who was 69 years of age, was a native of Ireland, and lived in Rossland 40 years. Her husband predeceased her two years ago.

Civic Hall Packed at Kinsmen Dance

Mart Kenney and his "Western Gentlemen," gave Nelson dance lovers a treat when they played in the Civic Centre hall Thursday night under the sponsorship of the Kinsmen, the 11-piece orchestra, with the girl vocalist, Georgie Dey, keeping the crowd in merry spirits. Kinsmen club members in their purple jackets were in charge of

FINK'S Ltd.

May Furniture Values

There are really savings here and we want you to take advantage of them this month.

3-Pce. CHESTERFIELD SUITES
In smart long wearing tapestries—Button front—
An exceptional value.
Selling at $69.50

WALNUT FINISHED DRESSERS AND CHIFFONIERS
In a walnut finish. Beautiful.
Priced to sell at $16.95

SCOTCH INLAID LINOLEUM
Long wearing and durable. Remarkably smart modernistic patterns. 6 feet wide.
Sale, square yard $1.29

GENUINE ENGLISH PRAMS
Pedigree steel prams with foot extension.
$24.95

'Deepsleep' Mattresses
The "Deepsleep" is a new development of sleep comfort. A smart herringbone tweed covering encloses 312 coil springs, upholstered with layers of white cotton felt. Simmons patented prebuilt edge.
$27.50
Furnished in All Standard Widths

THE FINK MERCANTILE CO. LTD.
Phone 553
Nelson, B. C.
FINK'S FURNITURE

U. S. Refusal to Sell Helium Seen as "Death-Stroke" to German Zeps

WASHINGTON, May 12 (AP)—Dr. Hugo Eckener held little hope today for the future of Germany's lighter-than-air passenger travel, in view of the apparent failure to obtain helium from the United States. "There will be no more passenger zeppelin flights without helium," the veteran president of the Zeppelin Manufacturing plant said in an interview.

He explained he felt "disappointed and astonished" by the continued refusal of Harold Ickes, secretary of the interior, to consent to sale of the non-inflammable gas.

"It is said," he said, "that we are held up by the military opinion of one cabinet officer when the United States military authorities have indicated they fear no military developments from the sale."

Ickes is a member of the board of six cabinet officers who must agree to the sale of any helium to foreign powers.

The United States has a natural monopoly of gas. Eckner said the decision might be "the death stroke" to the experiment in lighter-than-air transportation. He insisted Germany would derive "no military use whatsoever" from helium.

WINNIPEG GRAIN

WINNIPEG, May 12 (CP).—Grain futures quotations:

	Open	High	Low	Close
WHEAT:				
May	115¼	115⅞	114¾	115⅛
July	106½	106⅝	105¼	105⅝
Oct.	88½	88¾	87¾	87⅞
OATS:				
May	49	49⅞	49	49⅞
July	45⅞	46½	45¾	46½
Oct.	39⅛	40¼	39	40¼
BARLEY:				
May	59⅛	60½	59⅛	60½
July	58¼	59¾	58¼	59¼
Oct.	53⅞	54⅞	53⅞	54⅞
FLAX:				
May	153½	—	—	153½
July	154	—	—	154
Oct.	—	—	—	151
RYE:				
May	—	—	—	60⅜
July	61⅞	61⅞	61⅛	61¾

CASH PRICES:

WHEAT—No. 1 Nor. 115⅝; No. 2 Nor. 122⅜; No. 3 Nor. 107⅛; No. 4 Nor. 97⅛; No. 5, 82⅞; No. 6, 76⅞; feed 69⅞; No. 1 Garnet 110⅛; No. 2 Garnet 107⅛; No. 1 Durum 86⅞; No. 4 special 94⅛; No. 5 special 79⅞; No. 6 special 71⅞; track 115⅞; screenings $1 per ton.

OATS—No. 2 C. W. 51⅞; No. 3 C. W. 47⅜; Ex. 1 feed 47⅞; No. 1 feed 45⅞; No. 2 feed 42⅜; No. 3 feed 38⅞; track 49⅞.

BARLEY—Malting grades: 6- and 2-Row Ex. 3 C. W. 60½. Others: No. 3 C. W. 59¾; No. 4 C. W. 56½; No. 5 C. W. 55½; No. 6 C. W. 54½; track 60½.

FLAX—No. 1 C. W. 153½; No. 2 C. W. 149½; No. 3 C. W. 128½; No. 4 C. W. 123½.

RYE—No. 2 C. W. 60⅜.

Exchanges

MONTREAL, May 12 (CP)—British and foreign exchange closed steady today. Nominal rates for large amounts:

Belgium, belga, .1782.
China, Hong Kong dollars, .3111.
Denmark, krone, .028167.
Germany, reichsmark, .4048.
Hungary, pengo, .2004.
India, rupee, .3746.
Japan, yen, .2923.
Poland, Zloti, .1906.
Sweden, Krone, .2562.
(Compiled by the Royal Bank of

C. M. & S. Benefit Society Makes Gain

TRAIL, B.C., May 12—Consolidated Employees" Benefit society had a profit of $239.45 for the month of April, according to the monthly report.

Total funds of the society are now $25,141.34 which makes a reserve fund of $5.82 per member for the 4313 members now on the roll.

Vancouver Wheat

VANCOUVER, May 12 (CP). — Vancouver wheat cash prices:

	Strt.	Tough
No. 1 hard	106⅜	104⅜
No. 1 Nor.	106⅜	104⅜
No. 2 Nor.	102⅜	100⅜
No. 3 Nor.	96⅜	93⅜
No. 4 Nor.	86⅜	83⅜
No. 5 wheat	69⅜	66⅜
No. 6 wheat	63⅜	60⅜
Feed	56⅜	53⅜

Montreal Produce

MONTREAL, May 12 (CP)—Canadian commodity exchange, spot: butter, Quebec fresh (92 score) 28-28½; eggs, Ontario A large 24A.

Butter futures firm, unchanged to ½ cent up; June 27B.

Dividends

Imperial Oil, bearer share warrants, 25 cents plus 37½ cents.

International Petroleum, bearer share warrants, 75 cents plus 50 cents.

Canada Vinegars, 30 cents.

Ogilvie Flour Mills, preferred, $1.75.

"Paying the Fiddler" Proves Entertaining

"Paying the Fiddler," a comedy drama in three acts, was effectively presented by St. Paul's Players Thursday night, in St. Paul's church hall, before a fully appreciative audience. It will be repeated tonight.

A splendid cast dramatized one of the most familiar phenomena in American life; the family that lives recklessly beyond its income. The Castle family is plainly headed for disaster, in spite of the warnings of wise old Grandma Castle. The crash comes—but with a heart-warming exhibition of strength under the stress of adversity the younger Castles shoulder the family burdens. Humor mingled with touches of pathos and unexpected situations carries the play to a most satisfying conclusion.

Members of the cast are Miss J. Pickard, Miss B. McDonald, Miss B. Paterson, Mrs. M. W. Bright, E. Morris, A. Bush, T. Carlisle, and J. Ashbaugh. M. W. Bright is director.

for PIMPLES
Add an equal amount of cream, or sweet oil, to Minard's, and apply the mixture once daily. A simple treatment which will
Clear up your skin!
MINARD'S "KING OF PAIN" LINIMENT

Old Kentucky CIGARETTES

DEWAR'S "The Spirit of Empire" SCOTCH WHISKY
26⅔ oz. $3.25 40 oz. $4.85
This advertisement is not published or displayed by the Liquor Control Board or by the Government of British Columbia.

Guide for Travellers

NELSON, B.C., HOTELS

Hume Hotel.. Nelson, B. C.
GEORGE BENWELL, Proprietor.
SAMPLE ROOMS : EXCELLENT DINING ROOM
European Plan, $1.50 up

HUME — H. A. Defieux, K. H. Ree, P. B. Duffy, A. H. Perry, F. M. Stephen, F. C. Hamilton, Vancouver; M. E. DeLaurier, Nelson; G. Hunter Gardner, W. G. M. Hakeman, Nakusp; H. J. Bannan, Montreal; Mr. and Mrs. L. J. Ratledge, Bayonne; Mr. and Mrs. Henry Johns, Salmo; D. M. Macfarlane, D. E. Antron, Calgary; T. V. Bailey, Spokane; Mr. and Mrs. Jacobson, Crawford Bay; Mr. and Mrs. William Fraser, Kelowna; F. C. Potter, Toronto; G. Moore, Cranbrook; H. M. Coursey, D. McLeod, Medicine Hat.

Occidental Hotel
705 Vernon St. Phone 897
H. WASSICK, Prop.
SPECIAL MONTHLY RATES
Good Comfortable Rooms
Licensed Premises

Madden Hotel
A Welcome Awaits You
JAS. E. MADDEN, Prop.
Completely Remodelled
Hot and Cold Water
In the HEART of the City

VANCOUVER, B. C., HOTELS

"YOUR VANCOUVER HOME" Newly Renovated Throughout
Dufferin Hotel Phones Elevator
900 Seymour St. Vancouver, B.C. A. PATERSON, late of Coleman, Alta., Proprietor

FREIGHT TRUCKS
LEAVE NELSON TWICE DAILY
5 a.m. and 10:30 a.m. Except Sunday
Trail Livery Co.
Trail—Phone 135 Nelson—Phone 35
M. H. McIVOR, Prop.

Route of the air-conditioned
Empire Builder
GREAT NORTHERN RAILWAY
Economical
Luxury Coaches EAST
See more, enjoy more on your trip East by traveling on the Empire Builder. Save money riding in a Luxury Coach. Individual reclining seats, dimmed sleeping lights, economical meals, cheerful atmosphere, porter in attendance. Magnificent scenery, including Glacier Park.
E. G. WESTBY, City Freight & Passenger Agent, 387 Baker Street, Nelson, B. C., Phone 57.

SERVICE—
IN MOVING
IN TRUCKING
IN EXPRESSING
IN STORAGE
IN FUEL DELIVERY
PHONE 33
West Transfer Co.
Established 1899

Lucky BARGAIN DAYS

FRIDAY 13th—SATURDAY 14th

NOT A STEEPLECHASE—EVERYBODY WINS

IN THIS GRAND ARRAY OF BARGAINS FOR FRIDAY AND SATURDAY

Men — Today Is Your Lucky Day to Buy a

NEW SPRING SUIT

See these suits. Feel the fabrics. Note the tailoring. Try them on. You can choose from a wide variety of fancy checks and mixed patterns. Mostly in medium shades. A few lighter colors included. Young men's models and the more conservative styles. Sizes 36 to 44. Two Pant Suits **$25.00**

—Main Floor HBC

100 PAIRS BOYS' TWEED LONGS

MOTHERS—HERE'S A LUCKY PURCHASE

Wool tweeds and wool cotton mixtures, in greys, fawns and browns. Each pair neatly tailored and finished with belt loops and cuff bottoms. Sizes 6 to 18 years. **$1.95**

—Main Floor HBC

120 Men's Fine SHIRTS

Specially Priced for Your Lucky Day

Ten dozen men's fine woven broadcloths in neat checks and stripe patterns. Soft and fused collars in collar attached styles. Sizes 14 to 17. Price **$1.89**

—Main Floor HBC

300 PAIRS MEN'S FINE SOCKS

Should you require socks, you'll be lucky, for here are socks priced to save you money. In colors and combinations that are new, smart, and up to the minute. Sizes 10 to 11½. 3 pair **$1.00**

—Main Floor HBC

JUST IN LUCK IF YOU NEED A TIE

A lucky purchase of 10 dozen hand made silk ties, in all the new spring patterns. Price **39c**

MEN'S ODD PANTS

For the odd pair of pants, see this selection. Every pair strongly sewn and neatly finished. Blue and brown checks and stripes. Sizes 30 to 44. Pair **$3.50**

COTTON SPORT CAPS

For fishing, hunting, or a day's outing, you'll be lucky to have a light weight cotton sport cap. Plain and check patterns. Sizes 6¾ to 7⅜. Price **39c**

"Lucky Days' Special"

Reclining Lawn Chairs

Hardwood frames and California striped awning. Bought to retail at $1.39. Special, 12 only to go at Lucky Days, each **98c**

—Second Floor HBC

"Lucky Days' Special"

White Dress Crepes

This splendid group is just in time for the white season. Washable celanese crepes that would sell regular 95c to $1.25. All 38x40" wide. Lucky Days, yard **59c**

—Second Floor HBC

"Lucky Days' Special"

Pastel Towels

These are very unusual value and come in solid colors with novelty ends. A handy household size. In good quality. Lucky Days, each **19c**

"Lucky Days' Special"

Silver Grey Blankets

Here's luck indeed. Not a cheap camp blanket, but clean pure virgin wool in silver grey. Size 60x80. Reg. value $6.95. Lucky Days, pair **$4.95**

—Second Floor HBC

"Lucky Days' Special"

Bedspreads in Brocade

Rayon combined with cotton to give long life. Your favorite "Marcella" design in rose, red, gold, blue or green. A regular $1.98 value. Size 80x100. Lucky Days, each .. **$1.19**

—Second Floor HBC

"Lucky Days' Special"

Pillow Cases

Just in time for the June showers, you cannot lose in this bargain. 6 lovely embroidered designs on firm cotton. Scalloped edges. Sizes 42". Lucky Days, pair **$1.25**

—Second Floor HBC

"Lucky Days' Special"

Wabasso Pillow Slips

No ordinary quality here, but a linen like round thread slip that would sell ordinarily at 45c each. Perfectly hemstitched in size 42". Lucky Days, each **35c**

—Second Floor HBC

LADIES — Here Is Your Lucky Bargain in

Spring and Summer COATS and SUITS

Trim, tailored styles in practical tweeds. Smart, loose-back swaggers in soft fleeces. Wear them now and right through summer. Regular $16.95. 14-20; 38-44. **$13.49**

DRESSES THAT ARE MORE THAN A BARGAIN

Just the frocks for this in-between weather. Soft silks, alpaca crepe and bembergs. A host of up-to-the-minute styles for you to choose from. Dark and light colors in long or short sleeve styles. Regular to $7.95. ..... **$3.79**

CHILDREN'S PRINT DRESSES THAT ARE A LUCKY BARGAIN for MOTHERS

Good quality prints that are all color-fast. Smart little styles that are so suitable for school wear. Princess and peasant effects. Nicely trimmed. All colors in sizes 6 to 14. Regular $1.00. ..... **79c**

ANOTHER LUCKY BARGAIN FOR THE FASHION-WISE

Get a new hat early and be in step with the bright breezy days. These are modelled of bengaline silk and fine straw in the new styles and trims. Navy, black, brown and lighter colors. **$1.29**

Rayon Lingerie

Panties, bloomers, and vests in the popular rayon. The vests are made with opera top, panties have elastic or cuff knee. **39c**

Suede Taffeta Slips

Splendid wearing slips made with embroidered or lace-trimmed yoke and adjustable shoulder straps. Price **79c**

Satin Panties

French style satin panties in several natty little styles: Lastex at waist and nicely trimmed. **50c**

Stock Up on Sheets

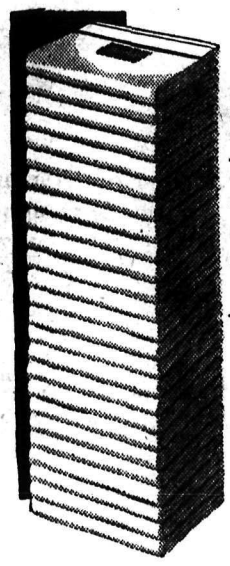

WABASSO BLEACHED SHEETS

Luck and opportunity combined to make this value possible. Surplus mill stock bought at a saving. Big, heavy sheets in hemstitched or plain. The regular price was $1.98 each. Size 80x100. The quality you always look for. Lucky Days, each **$1.49**

—Second Floor HBC

ENGLISH STRIPE TOWELS

The beach season is almost here. Buy now as these will not be available later. Big, strong towels in new gay stripes. Regular values 45c to 59c. Lucky Days, each **35c**

—Second Floor HBC

Lucky Specials from the China Dept.

Cut Glass Tumblers: 6 for **25c**

15c Cups and Saucers: Now **10c**

Set of 3 Bowls: Set **49c**

Plain White Cups: 6 for **25c**

Lucky Footwear Bargains

GAY COLORED FOOTWEAR

$3.98

Green, plum, London tan, grey with red trim. Yes, we were lucky procuring such a wide choice of the latest novelty footwear. Newest cut out patterns and open toe styles. Leather soles and cuban heels. Medium and narrow widths. Sizes 4 to 7½.

—Main Floor HBC

Men's HARTT SHOES

Russet brown or black calf and black kid. Hartt shoes are shoes of distinction and will give their lucky owner the utmost in service and comfort. A to E. 6 to 11. . **$8.00**

—Main Floor HBC

CHILDREN'S SOFT ELK OXFORDS

8 to 10½. Pair ..... **$1.79** 11 to 2. Pair **$1.98**

MOTHERS—Here is a lucky saving in the footwear budget. Soft, natural elk upper, crepe soles, leather insoles and fringed tongues. These shoes are easily worth $2.50.

—Main Floor HBC

A BIGGER AND BETTER

SUMMER SALE

Lady Hudson Hosiery

We've assembled 1100 pairs of the most desirable hosiery obtainable for this big semi-annual hosiery sale. We're featuring our best-selling styles and most popular summer shades and offering them to you at substantial discount on FRIDAY and SATURDAY.

Featuring - - -

Red Clay, Copperblush, Carib, Jaunty, Entre, Entre Nous, French mist, Smokebrown, Rifle

THE NEW SHADES YOU WANT

ASK FOR THEM BY NUMBER

NO. 88 Genuine high twist crepe. Regular $1.00. Sale price, pair **89c**

NO. 70 Our finest crepe stocking. Regular $1.50. Sale price, pair **98c**

NO. 25 2 thread 51 gauge chiffon. Regular $1.00. Sale price, pair **89c**

NO. 92 9-thread service weight. Regular $1.00. Sale price, pair **89c**

NO. 60.. 6-thread semi-service. Regular 75c. Saleprice, pair **69c**

NO. 44 4 thread chiffon. Regular 75c. Sale, price, pair **69c**

ENAMEL WARE SALE

Slightly substandard, these useful pieces come in cream with red trim.

Quart Percolators: Each ..... 89¢

Large Tea Kettles: Each $1.00

Set of 3 Saucepans: Set $1.00

Round Roasters: Each ..... 89¢

Double Boilers: Each $1.00

Straight Saucepans: Each ..... 79¢

Potato Boilers: Each ..... 89¢

MODESS "SPECIAL"

Regular size, Economy box of 50. Per box. .. **79c**

KLEENEX "SPECIAL"

Disposable tissues: 200 sheets per box. Per box. **17c**

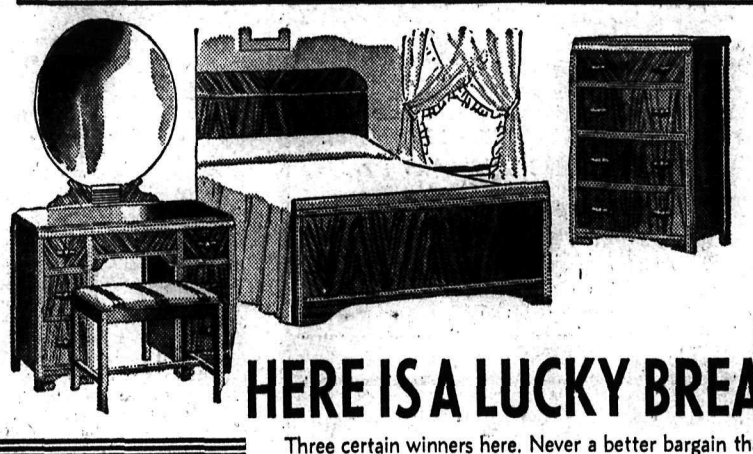

HERE IS A LUCKY BREAK

Three certain winners here. Never a better bargain than these. Your choice of 3 suites at a heavy saving on each.

TERMS ARRANGED

3 PIECE CHESTERFIELD SUITE IN BROWN TAPESTRY

Novelty Cushions to Match: Set $69.50

6 Piece Walnut Dinette Suite $69.50

4 Piece Walnut Bedroom Suite $69.50

—Second Floor HBC

Lucky Bargains in H B C PURE FOODS

ON SALE TODAY, SATURDAY AND MONDAY

193 PHONES 194 FREE CITY DELIVERY

COFFEE—Country Club, fresh; per lb. ..... **39¢**

TEA—H B C Broken Pekoe; per lb. ..... **49¢**

BUTTER—Hudsonia First Grade; 3 lbs. ..... **92¢**

FLOOR WAX — Windsor; Lucky Bargain, 1-lb. tins, each ..... **37¢**

2 pkgs. MINUTE TAPIOCA, 1 pkt. COCONUT— All for ..... **29¢**

COCOA — Mother's; Lucky Bargain, 2-lb. tins, each ..... **37¢**

STRAWBERRY JAM—Sunline; 4-lb. tin ..... **59¢**

BAKING POWDER—Magic; 12-oz. tin ..... **23¢**

PASTRY FLOUR—B. & K.; 7-lb. sack ..... **37¢**

ROLLED OATS—Quick cooking; 6-lb. sack ..... **37¢**

PINEAPPLE—Libby's, sliced or crushed, 2's; each ..... **21¢**

PRUNES—Sunsweet; 2-lb. carton ..... **23¢**

MARMALADE—Keiller's, Dundee; 4-lb. tin.. **65¢**

COOKED SPAGHETTI AND MEAT BALLS—Burns' 1's; tin ..... **20¢**

TUNA FISH—Solid meat, ½'s; 2 tins ..... **25¢**

FANCY SOCKEYE SALMON—Fraser Gold, ½'s; 2 for ..... **35¢**

APRICOTS—Aylmer; 17-oz. tin ..... **15¢**

SALAD TIME DRESSING—32 oz. ..... **49¢**

SOUP—Aylmer Vegetable or Tomato; 3 for **25¢**

TOMATO JUICE — Libby's, large tins, 20-oz.; 2 for ..... **17¢**

PEAS—Aylmer, sieve 5, 17-oz. tins; 2 for ..... **23¢**

CORN—Aylmer Golden Bantam, 2's; 2 for .. **25¢**

TOMATOES—Royal City, 2½'s; 2 tins ..... **23¢**

IVORY SOAP—Largest size; 2 cakes ..... **15¢**

PALMOLIVE SOAP—4 cakes ..... **23¢**

EXO BLEACH—Quarts; 2 for ..... **23¢**

PUREX TISSUE—3 large rolls ..... **22¢**

ORANGES—Lucky Bargain, 2 doz. ..... **43¢**

GRAPEFRUIT—6 for ..... **23¢**

FRESH SPINACH—2 lbs. ..... **15¢**

CARROTS—Fresh stock; 2 bunches ..... **13¢**

GREEN ONIONS or RADISHES—3 bunches **10¢**

Hudson's Bay Company.

INCORPORATED 2ND MAY 1670.

DRAMA FESTIVALS USED TO BE OTTAWA SOCIAL AFFAIRS

Progressive . . .

Pre-Marital Test Now Law in N. Y. Praised by Myers

By GARRY C. MYERS, PH. D.

Recently the governor of New York state signed a bill requiring applicants for marriage licences in that state to take a blood test for syphilis within 20 days prior to receiving the licence. This bill, which goes into effect July 1, makes New York the ninth state to adopt such a law, and supplements another bill signed two months earlier requiring a like test for pregnant women.

The marked progress in this direction during the past few years is the result of an effective public education program, thanks chiefly to the public health leaders and the newspapers.

In signing the bill, Governor Lehman noted: "This bill marks another step forward in the fight against syphilis."

The law forbids any country, town or city clerk to issue a marriage licence unless there is filed by the applicant a statement from a licenced physician that each applicant has submitted to an examination for syphilis within the previous 20 days, and that in the opinion of the physician the person named is not infected or, if infected, is not in a stage in which the disease may become communicable.

The physician's certificate must be accompanied by a report from the laboratory where the test was made, with name of person and date, but not the result of the test.

HOW MOTHER CURED LOITERING CHILD

A gracious mother offers the following contribution:

"Dear Dr. Myers: In your column in the Journal I note you ask for suggestions for the best methods of speeding up the loiterer on his way home from school. Not long ago I listened to my grown-up son and daughter and their cousin laughing at my method of handling such a situation. It was necessary for the cousin to live with us for a time and he simply could not get home from school promptly. There was a fire station on the way home, and he also liked to saunter home with a lovely little lady of about eight years. I finally announced that there would be a surprise in the gas oven for them noon and night and that one portion would be larger than the others. The one who arrived first would of course be able to take the first choice. From that time on until the end of the term my three children ran all teh way home, sometimes neck and neck. . . . These children were grown up before they realized I simply took their fruit or candy or cake that they would have received after school anyway and made them earn it."

In these modern days, if you run out of fresh oranges or lemons, you can use canned fruit juices, if you keep your shelves well stocked.

Serial Story . . .

One More Wedding!

By HELEN WELSHIMER

CHAPTER 32

It seemed to Barbara, sitting in a wing chair and hiding a gun under her, that the half hour of the tea time never would end. There was a copper tea pot, round and fat, on the table in front of her, and she poured the fragrant brew into the yellow tea cups, asked people if they wanted one lump or two, cream or lemon, and watched a motley array of small sandwiches being eaten.

Natalie, who had been pouring, had relegated the task to Barbara when she had been summoned to the telephone.

Barbara was afraid to move, lest that gun should be noticed. Or suppose she should sit on the trigger—the thought was so frightening that she dropped one of the exquisite yellow tea cups and the fragments fell to the floor. Garry stooped to retrieve them. "Let me have the gun," he said in a low voice. "Make up some excuse and meet me in my room right away. It's not on the balcony. Third door to the left, down the hall."

"Yes," she whispered. "I'll come."

To cover the ankwardness of the broken cup, Ray was talking about his journey out. Oh, why did people deal with trivialities when life and death played tag before the fireplace? Who cared that Ray had picked up a man on the road and given him a lift to a place half a mile below the Lodge? Why tell about it? Then she was sorry. Ray was telling the foolish incident only to screen her embarrassment. Therefore, she smiled at him.

Garry excused himself. Barbara pleaded a scalded finger as a reason for going to her room. She unknotted the green kerchief and pretended to draw it around her hand. In reality she was covering the gun. She walked steadily up the stairs but she wanted to run. Would anyone notice that she did not go to her own room? She looked over the railing. Only Ray was looking up at her. He smiled and waved his hand. He didn't matter because he didn't know where she was located., anyway.

She rapped at Garry's door which swung open with the first tap.

"Barbara, you're all right?" he asked, keen eyes studying her face.

"Of course." She handed him the gun. "I'm afraid of it."

"We'll take out the cartridges, then it's harmless. Tell me the story that Minton was trying to inflict on Bobbie."

She started the tale but Garry interrupted her. He had broken the gun to empty it. Now he held it up. "Barbara, it's empty!"

"O-h-h!" Then maybe it had been a game, though a rather terrifying one. Maybe she had stirred up a lot of trouble for everyone without just provocation. Garry read the terror in her eyes. The terror gave way to relief. Garry's life wasn't in danger! That was all that mattered. She swayed a little.

Garry sprang to catch her. The arms that she knew so well went around her. He was helping her to a chair. He was getting her some ice water. She mustn't give way to a lot of maudlin sentiment. Garry loved Wenda and when a man loved a woman she could cut his heart in shreds and he'd find a potion for healing if only she would smile at him again. She steeled her heart against this sympathy that she might misinterpret.

She even smiled wanly, and began to reknot the green kerchief at her neck.

"You still wear it, Barbara?" he asked, and she caught the pleasure in his tones.

"It's so beautiful, Garry. I'm going down to apologize to Jimmy Minton. I think he's a viper but he was just playing a game with Bobbie, and I did suspect him wrongly. I'd better stop angering him or he will do something. Garry, I was so frightened for fear he was plotting some evil."

"What made you think he was?" Garry asked. "Or that he intended me as Bobbie's target?"

She decided to be evasive no longer. She told of the words she had overheard when Jimmy Minton had asked Wenda to meet him after relaying a message to Garry, and of the storm she had witnessed unintentionally when Barbara had telephoned to the director of Garry's play.

"Jimmy Minton has made threats against you. What would be more natural than he should do something to anger you and then, when you came to him, have you killed?" She picked up the gun. "I'll go down now."

Garry was watching her intently. "You'll do no such thing! I'd bet my job that this gun was loaded when you first saw it. The man's smart. He has removed the cartridges himself in order to avert suspicion and have you apologizing."

"But then he isn't through with you! He'll find some other way!"

Through the mirrored door she could see Garry, tall and lean and broad-shouldered, and her own gray-gowned self, the reddish head coming scarcely to Garry's tweed shoulder. Her handkerchief was a spot of color that heightened her hair. She would never wear that square of lovely chiffon again. It brought memories with it, and memories were more frightening than any gun.

Her eyes came back to rest on the man's lean face. She saw its lines of disappointment and weariness. Wenda was a bitter dose to take; rather, the loss of Wenda.

"Garry, I'm sorry about Wenda leaving your play," she said with a swift rush of disappointment. She wanted to put her arms around Garry and promise him anything he wanted—the moon, the stars, even the girl with the glittering bangs above the scornful, brown eyes. "She will be sorry tomorrow she left your play, and she didn't mean to break her engagement. I don't know what happened but she loves you—she'll come back!"

"You don't know about Wenda's new play, do you?" Garry asked slowly. "Of course not. How could you? Minton's backing her and starring her."

"Oh, I'm sorry!" When success competed with love, even Garry knew which way Wenda's path would lead.

"Don't be! I should have known—you build up an ideal and love it and you can't stop. But at least you can have sense enough to stay out when you're ordered."

"You love her terribly, don't you Garry?" The answer would hurt, would be the final nail in a box where something she treasured was buried, but she had to have his words.

"Love her and hate her, too," the answer came.

Idiot! Barbara called herself the word. This was the answer she expected. Why should she be so surprised and grieved? Couldn't you ever be hurt so deeply that sorrow ended and blows had no-where to fall? She crossed to the window. Garry mustn't see any tears in her eyes.

Someone was coming slowly along the side of the house, staying in the shadows. She gazed, fascinated. Then she shrugged her shoulders. Her imagination was functioning too vividly tonight. It would be better if she returned to

(Continued on Page Six)

Hints for Housewives

By MRS. MARY MORTON

Menu Hint

Fruit Juice
Meat Balls with Rice
Buttered Asparagus Radishes
Date Pecan Pie
Tea

Boil rice, and when meat and rice are done, pile the rice in the centre of a platter, arrange meat balls around it and pour sauce over all.

Todays Recipes

MEAT BALLS — One and one-half pounds ground beef, one-half pound ground pork, one and one-half cups bread crumbs, one egg, two teaspoons salt, dash pepper, one teaspoon grated onion. Combine the ingredients in order named. Shape into balls. Melt a small amount of bacon fat or other meat drippings in a pan. Brown meat balls in it. Place balls in a greased baking dish or casserole. Over them pour the following sauce. Sauce — Two tablespoons chopped onion, one cup of sliced mushrooms (canned or fresh), two tablespoons butter, two and one half cups tomatoes, one-half cup of sliced stuffed olives, bit of bay leaf. Saute onion and mushrooms in butter three minutes. Add tomatoes, olives and bay leaf. Pour over meat and bake meat balls in a moderate oven, 350 degrees, about one hour. This amount will serve six to eight.

DATE PECAN PIE — One cup of dates, one cup milk, two eggs, one tablespoon flour, two tablespoons sugar, one tablespoon butter, one-half cup chopped pecans. Chop the dates, cover with water and cook in double boiler until soft. Rub through a coarse strainer. Add milk, well beaten egg yolks, flour, sugar, melted butter and pecans. Pour into an unbaked pie shell and bake in a moderate oven, 325 degrees Fahr., for about 25 minutes. Cover with a meringue made from egg whites and four tablespoons of sugar. Place in oven for about 15 minutes, until meringue is delicately browned.

Childs Own Garden

Nothing so stirs up a child's interest in gardening as being permitted to have a garden of his own. So why not give your child a garden of his own? suggests Dorothy H. Jenkins in Good Housekeeping.

The first thing to do, she advises, is to give your young child a piece of ground that is his. This should be four feet square, or four by six feet or a small round flower garden plot. As he grows older and gains in garden knowledge you can increase his garden space until at ten years of age he is caring for a garden eight by ten feet.

Whatever its size, let the garden space be the child's in actuality to plan and plant and maintain and harvest. If your child is under ten years of age, help him by spading the ground for him. Also work with him and show him how to rake. Then help him with his planting, explaining that neither rows nor seeds in a row can be too close together if plants are to grow properly.

Provide the child with a few packets of seed certain of success. For instance, radishes that will mature within a month, lettuce, enough bush beans for two or three rows so that there will be a worthwhile crop to gather, carrots, beets or kolrabi. You'll find your child will eat these vegetables because he's grown them himself. Then for color add a few trusty annual flowers such as sweet alyssum, marigolds, calendula, cornflowers, larkspur and zinnias. And give him one or two small clumps of perennials from the family garden. These wil create in him a feeling of permanence for his own garden.

Equip your young gardener for his work with a set of tools that are his own, advises Miss Jenkins. Be sure these are good tools that will last until he outgrows them. Don't buy the toy garden sets for these are of little value as far as real garden work is concerned, because they will not stand the strain of much actual contact with soil. Also they are too small to be used with comfort by a child old enough to care for a garden of his own.

Finally, says Miss Jenkins, let the crop be the child's own to pick as he chooses!

Strange But True

Tomatoes were once considered poisonous in America. In the early nineteenth century they were called "love apples" and were grown only for ornament and curiosity.

Amateur Plays Nowadays "Finished Productions" Says Writer Who Took Part in Winner of the First Festival

OTTAWA (CP)— Memories of early days of drama competition when craftsmanship played second fiddle to the gaiety of the amateur theatrical get-together are brought to light by Edith Devlin, trouper in the first Drama Festival held in Ottawa in the winter of 1907 and now an Ottawa matron.

(Finals in the now well-known Dominion Drama Festival will be held this year in Winnipeg, May 16-21. This is the sixth consecutive year of the festival under that name and auspices.)

In the 1907 Ottawa festival a cup was awarded the winning three-act play by Earl Grey, then governor-general, with a bracelet from Margaret Anglin going to the best woman performer. Honors for the best entry went to "The Release of Allan Danvers" Winnipeg's entry in which Mrs. Devlin (then Edith Wade) played a minor role. The leading lady, Daisy Crawley, won the award as the best actress.

Compared with today's finished amateur productions Mrs. Devlin says their play was "pretty terrible—we didn't take our acting very seriously, the social aspect had a far greater appeal." Highlight of the visit to Ottawa was an outdoor skating carnival at Government House when Mrs. Devlin again held the limelight.

She says in an article written for the Ottawa Citizen: "The grounds were a winter fairyland with festoons of colored lights and crimson flares burning around the ice. His Excellency filled me with apprehension when he asked me to lead the grand march with him. Although a member of the Winnipeg Skating club, I was—to put it mildly—a most inexpert skater, and when I saw how beautifully the Ottawa girls glided over the ice I became panicky, especially when an aide, who had been instructed to outfit me with skates and boots, told me I'd have to carry a lighted Chinese lantern on a stick and not to mind if his Excellency leaned rather heavily on my arm as he was just learning to skate.

"Visions of falling flat on my face and dragging the governor-general with me shattered my morale so in desperation I clutched a member of our party and implored him to rescue me from this embarrassing situation. We just quietly slipped away, ran down the drive to Rideau gate and took a small green Rockcliffe car back to town."

Anti-climax to a successful competition came on adjourning from a supper party arranged later for the Winnipeg team, in the grill of Russell house by the late Sir Clifford Sifton. Excitement ran high with speeches, toasts and all the delightful post-mortems that follow a theatrical triumph.

Mrs. Devlin tells: "We finally decided to return to the hotel. Arriving at the station, the special car we expected to find waiting for us was not there. After a long time a horse-drawn bus was secured and we started out of Aylmer in the teeth of a howling blizzard . . . About half-way to Aylmer our horses gave up the struggle. Poor beasts, they couldn't crawl another step over an unplouged road deep with snowdrifts. Our driver and some of the men in the party heroically went for help returning with fresh horses hitched to farm box sleighs.

"What a miserable party finally crawled into the hotel at eight o'clock that morning! The girls looked like a chorus of Ophelias with straw stuck in their pompadours, the men a haggard lot in crumpled dress clothes."

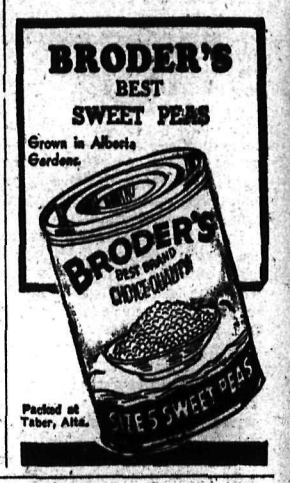

BLUE *Stops Your Clothes from Turning Yellow*

When you come to the *last rinse* remember to add Reckitt's Blue for *whiteness*. No extra effort. Cost? A cent or two a month.

RECKITT'S *BLUE*

Out of the blue comes the whitest wash!

OLD DUTCH OFFERS YOU THESE BEAUTIFUL WM. A. ROGERS TEASPOONS

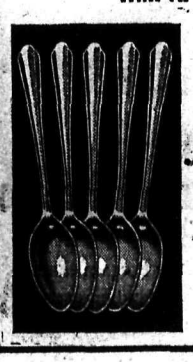

. . . For only 60¢ and the windmill panels from three Old Dutch labels. Value . . . $1.25 This A-1 Plus Quality Silverware is made by Oneida, Ltd. Don't Miss This Big Bargain. This offer, good only in Canada, expires December 31, 1939

OLD DUTCH CLEANSER, Dept. V152
64 Macaulay Avenue, Toronto
I am enclosing _____ windmill panels from Old Dutch labels (or complete labels) and _____¢ for which please send me 5 Wm. A. Rogers Teaspoons and circular telling how I can get other pieces or a complete set of this A-1 plus quality silverware.
Name _____
Address _____
City _____ Province _____

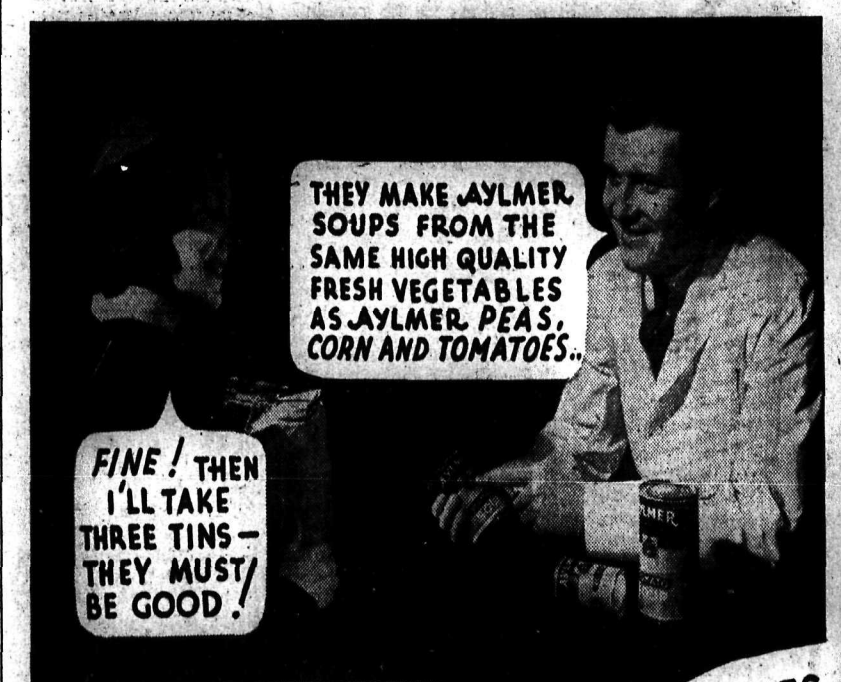

YES! You really *can* taste the fresh vegetables in AYLMER Soups . . . appetizing Canadian vegetables of the same high quality as we use for AYLMER Peas, Corn, Tomatoes . . .

Every Canadian housewife is familiar with the delicious *natural flavour* of AYLMER canned vegetables and fruits. AYLMER Soups have that same distinctive flavour . . .

Important!

The only way we can obtain AYLMER Natural Flavour is to *prepare* AYLMER Soups from fresh vegetables in season. Obviously this is the most economical way, and explains why AYLMER can give *more flavour for less money*.

3 CONVENIENT SIZES

AYLMER *natural flavour* SOUPS

SILVERWARE OFFER!

Save your AYLMER Soup labels—secure a full set of genuine Tudor Plate (oneida community) at a substantial saving in cost. Write: Canadian Canners (Western) Limited, Vancouver, B.C.

U.S. to Add Islets in Pacific to Wartime "Line of Observation"

WASHINGTON, May 12 (AP). — The United States navy intends to add to its wartime "line of observation" in the Pacific ocean a few more islets near Canton and Enderbury islands, authoritative persons said today in explanation of a bill pending in the house of representatives. Canton and Enderbury now are claimed by both Great Britain and the United States.

An obscure $25,000 item in a measure which the house naval affairs committee approved yesterday involves purchase by the navy of portions of the tiny Palmyra group, about 1000 miles south of Honolulu, informed persons said.

The projected acquisition fits into the navy's plans for a half-circle of island warning stations about Hawaii. The house bill would authorize $28,751,000 for 43 shore construction projects, largest in Haiwaii, Alaska and the Canal Zone.

Navy officials said the $25,000 item was merely for purchase of "an auxiliary landing field" for seaplanes on patrol duty in and around the 14th naval district.

Palmyra is a group of 30 or 40 islets enclosing a U-shaped lagoon and aggregating less than a square mile of land surface. They are privately owned by United States interests Naval informants said a small portion of the land area for buildings and radio equipment would serve military purposes.

A proposed $720,000 "advanced seaplane operating base" provided in the bill would be on Midway island, other persons explained.

To the west the navy already controls a string of islets extending beyond Midway, available as emergency shelters for long-range patrol planes. Two hundred miles beyond Midway is Kure, which President Roosevelt transferred to the navy in 1936.

The pending measure also would authorize a $5,000,000 naval air station at Kodiak island, Alaska, and an $800,000 auxiliary seaplane base for patrol planes across the island of Oahu, Hawaii, from the Pearl Harbor naval base.

The projected Pacific "line of observation" would extend southward from Kodiak through Midway and Wake islands to Pago Pago, American Samo, informed persons said. Planes operating along this 6000-mile line in wartime would warn of the approach of any hostile force.

MORE ABOUT

MRS. HERRIDGE

(Continued From Page One)

Although Mrs. Herridge, in her late 40's, had been seriously ill for the last several weeks, her death had not been expected.

Mr. Herridge was at her bedside when she died at 7 a.m. Mr. Bennett was preparing to leave Canada for New York at the time.

BORN IN N.B.

Mrs. Herridge was the former Mildred Bennett. She was born at Hopewell Cape, N.B., daughter of Henry J. and Henrietta Stiles Bennett.

Her marriage to Mr. Herridge took place in Ottawa while her brother was prime minister of Canada. Soon after her marriage, she accompanied her husband to Washington and was one of the United States capitol's most popular hostesses, during her residence in the ministerial mansion.

Mrs. Herridge entered Memorial hospital here about five weeks ago. Medical reports since then had been to the effect her condition was favorable and hopes had been held for her recovery. However, her condition suddenly became critical late last night. She sank rapidly.

A year ago Mrs. Herridge suffered a serious illness and was in the same hospital.

The marriage of Mildred Mariann Bennett and William Duncan Herridge April 14, 1931, was an ounstanding social event in the Canadian capital. It took place six weeks before Mr. Herridge, prominent lawyer and distinguished soldier, proceeded to Washington as Canada's envoy extraordinary and minister plenipotentiary. Mr. Herridge served in that post until October, 1935.

Mr. Herridge's first wife, Rose Fleck of Ottawa, died in 1925.

PREMIER PAYS TRIBUTE

OTTAWA, May 12 (CP)—Prime Minister Mackenzie King and Rt. Hon. Arthur Meighen, Conservative leader in the senate, today paid tribute to Mrs. W. D. Herridge, wife of the former Canadian minister to Washington and sister of Rt. Hon. R. B. Bennett, Conservative party leader.

The prime minister said:

"Throughout Canada and, indeed, in other countries as well, there will be feeling of very sincere sorrow at the word of the passing of Mrs. W. D. Herridge.

"The close association with the public life of our country which Mrs. Herridge enjoyed over several years, combined with attributes of character which were everywhere recognized, had caused her to be widely known and won for her the devotion of a very large circle of friends. Within and beyond this circle, the loss of Mrs. Herridge's presence and influence will be greatly felt."

NELSON Social..

By MRS. M. J. VIGNEUX

• Miss Val Houle entertained at a charming tea Wednesday afternoon, honoring her sister, Miss Thelma Houle, bride-elect of this month. The table was artistically arranged with a handsome Cluny lace cloth, centered with flowers in pastel shade and modernistic lighted candles. Mrs. John Paterson of Kaslo and Mrs. W. K. Clark presided at the table. Serviteurs were Miss Margaret Myers and Miss Verda Snow of Vancouver. Invited guests included Miss June Gamble, Miss Margaret Myers, Miss Mary Long, Miss Clare Talberg, Miss Doris Spears, Miss Gladys Jarrett, Miss Grace Fletcher, Mrs. S. Brown, Mrs. Robert Nelson, Miss Jean Harvey, Miss W. Armson, Miss Brownie Schupe, Miss Beth Matson, Mrs. A. Fleming, Miss Tina McLean, Miss Toots Houston, Mrs. M. Clark, Mrs. W. K. Clark, Mrs. J. Patterson, Mrs. K. Grenfell, Miss Wanda Myers, Miss Mary Madden, Mrs. G. Bennett, Miss Nina Passmore, Miss Helen Tompkins, Miss Pat Dodd, Mrs. H. Houston, Mrs. M. Houle, Mrs. Jack Miller, Miss Cora Smythe, Mrs. A. Moore, Miss Myrtle Bailis, Miss Edith Blaney, Miss Alice McDougall, Miss Grace Haydon, Miss Kitty Scott, Mrs. Roy McKay, Miss Verda Snow, Miss Helen Denison, Mrs. J. Learmonth, Mrs. J. V. Huyck and Miss Thelma Houle.

• J. N. McLeod of Edgewood spent Thursday in town.

• R. Anderson, assistant purchasing agent of the C. M. & S. company at Trail, was a city visitor yesterday.

• Dr. and Mrs. D. J. Barclay were visitors to town Wednesday from Kaslo and have returned home accompanied by Mrs. Barclay's mother, Mrs. Kirk, who spent the winter in Nelson at the Hume hotel.

• Mr. and Mrs. Peter Thor, Silver King road, have as their guest Victor Armani of Spokane.

• Mr. and Mrs. L. J. Ratlidge of the Bayonne mine were city visitors yesterday.

• Mr. and Mrs. J. Bell accompanied by Earl Shannon left by motor Tuesday for Vancouver to attend the graduation of their son, Ray at University of B.C.

• Mrs. J. Colligan of Columbia Gardens was a recent visitor in the city.

• Mrs. George Tickner and young brother, Roddy, were visitors in the city yesterday from South Slocan.

• J. Hansen was a visitor in Nelson yesterday from Erie.

• Mrs. C. Holt of Balfour spent yesterday shopping in town.

• Mrs. J. D. Kerr and Miss Irene Kerr of Longbeach were city visitors on Thursday.

• J. Dunn of Ymir was a visitor to the city Thursday.

• Mrs. J. Mahoulich and family of Flin Flon, Man., passed through the city yesterday for Winlaw, where they will reside.

• Mr. and Mrs. R. E. Potter left recently by motor to spend a few days in Vancouver.

• H. D. Read was a city visitor yesterday from Erie.

• Mrs. F. S. Willis and daughter, Marian, who has just returned from University of B.C. at Vancouver, were city visitors yesterday from Trail.

• Mrs. W. S. Harris, who for the past 10 days has been visiting in Nelson at the homes of Mrs. T. Brewer and Mrs. W. Turner, leaves today for her home at Cambourne, B.C.

• Mrs. W. Laishley left this morning to spend a holiday in Vancouver.

• J. M. Armstrong, Silver King road, has returned from a three weeks visit at Great Central lake and Vancouver.

• Allen Batchelor of Procter was a city visitor yesterday.

• C. R. Spafford, travelling freight agent of the Great Northern railway, who has been spending a couple of days in town, left via C.P.R. for Bonners Ferry today.

• The Woman's auxiliary of the Boys' band met Wednesday evening at the home of Mrs. G. F. Hunter, Falls street, with Mrs. V. Graves assisting. Members present were Mrs. D. Wade, Mrs. A. N. Winlaw, Mrs. E. Hart, Mrs. G. Palethorpe, Mrs. C. Jorgenson, Mrs. V. Doyle, Mrs. W. A. Harrison, Mrs. J. A. Wilson, Mrs. C. A. Anderson, Mrs. eJssie Burton, Mrs. Graves, Mrs. M. Romano, Mrs. L. Pickard, Mrs. F. C. Robinson, and Mrs. G. F. Hunter.

• Bernard Morrison, son of Dr. and Mrs. H. B. Morrison, returned last evening from Vancouver, where he has been attending University of B. C.

SLIDE IN MINE INJURES TWO

KRKLAND LAKE, Ont., May 12 (CP).—Two men trapped by falling rock on the 2800-foot level of the Lake Shore Gold mines here were received early today after being imprisoned for several hours.

The men, George Bolan and Peter West, were found to be only slightly injured.

Small Want Ads bring big results.

Many Visit Nelson Institution See Equipment on Hospital Day

Well over 100 persons signed the visitors' book at Kootenay Lake General hospital Thursday afternoon, National Hospital day, and inspected the hospital with its modern equipment.

Miss Vera B. Eidt, superintendent, welcomed the guests and staff nurses and members of the Graduate Nurses' association, in caps and white uniforms conducted visitors through the building.

An interesting feature of the afternoon was a moving picture showing the growth and dangers of tuberculosis and how it is spread. The value of the tuberculin test was also demonstrated in the picture which was shown on the new Kodoscope donated by the Graduate Nurses' association.

Plans for the new addition now being built were on display. New wards now under construction were pointed out.

Visitors were shown the X-ray room and a demonstration of the portable X-ray was given. In his new laboratory office, Dr. F. P. Sparks, medical health officer, gave a short talk on the valuable work being done and various "slides" were shown and explained.

Offices, sewing room, kitchen, pantry, and laundry on the ground floor were shown, while upstairs wards, dressing rooms, the doctors' room with its library were open for inspection. A modern hospital bed, complete with adjustable lamp, finished in a soft shade of green, was shown. This was the gift of the South Slocan Women's institute. New curtains, on chromium rods, the gift of the Soroptomist club were pointed out in the children's ward.

In the operating rooms various appliances were explained including the fracture table, gas oxygen and pheumo-thorax machines. The value of the pneumo-thorax machine in the treatment of tuberculosis patients who have been discarged from the sanitarium, but are not yet completely recovered, was explained. The oxygen tent, used chiefly for pneumonia and heart patients was inspected and its use explained.

Tea was served in the Nurses' home by members of the Hospital auxiliary.

TRAIL SOCIAL

By MRS. H. S. ALLEN

TRAIL, B. C., May 12—Mrs. M. W. Lees, Pine avenue, was at home to Circle No. 1 of the Women's association of Knox United church, when the members met in weekly session. Among the members present were Mrs. T. Temple, Mrs. E. Swankie, Mrs. W. W. Dick, Mrs. W. Spooner, Mrs. R. Cooper, Mrs. C. Fransen, Mrs. N. Kilpin, Mrs. W. J. Wagstaff, and Mrs. F. Wilby. Circle No. 2 was entertained by Mrs. Lloyd Crowe at her Second avenue home, and she had as her guests Mrs. A. R. Buchan, Mrs. T. Brown, Mrs. H. O. Hinch, Mrs. W. Douglas, Mrs. R. R. Burns, Mrs. G. F. Weir, Mrs. W. T. McKay, Mrs. A. B. Webster, Mrs. J. Forrest and Mrs. A. Johnston. Circle No. 3 met at the home of Mrs. C. Coulter, those attending being Mrs. R. B. Dimock, Mrs. A. Garvin, Mrs. J. Dwyer, Mrs. E. L. Bice, Mrs. J. Balfour, Mrs. D. Henderson, and Mrs. W. R. Wellwood. The hostesses served tea.

Mr. and Mrs. H. Clark left Wednesday for Edmonton, where they will attend convocation and graduation exercises at the University of Alberta, at which their daughter, Miss Connie Clark, will receive her degree in home economics.

Mrs. Casey Jones, Fourth avenue, was at home to the East Trail Women's auxiliary to St. Andrew's church, Tuesday evening at the weekly meeting. Mrs. G. Brant, who is returning to her home in Vancouver, after spending the past few months the guest of Mrs. Eperson, was presented with a small gift by the members. At the close of the evening dainty refreshments were served by the hostess. The members present were Mrs. J. T. Wilkinson, Mrs. C. T. Conry, Mrs. R. H Scott, Mrs. W. Yates, Mrs. W. Simmonds, Mrs. H. Eperson, Mrs. J. Best and Mrs. Brant.

Complimenting her sister-in-law, Mrs. A. E. Brothers, who before her marriage in April was Miss Evelyn D. L. Haye of Victoria, Mrs. H. H. Ollis was a charming tea hostess Wednesday and Thursday afternoons of this week. Daffodils, narcissi and lilacs artistically arranged were displayed throughout the rooms, while the lace covered tea table was centered with a bouquet of spring flowers.

A pleasant evening was had Tuesday when the Past Chiefs' club of Pythian Sisters was entertained at a delightful card party at the Victoria street home of Mrs. O. J. Wilson, Mrs. Wilson and Mrs. M. P. Norris being co-hostesses. Following the play, at which Mrs. P. Shields was awarded first and Mrs. H. Beckett, consolation, a delicious repast was served by the hostesses. The members in attendance included Mrs. D. Williamson, Mrs. Howard, Mrs. Gordon Hollington, Mrs. T. Alty, Mrs. D. J. Duffus, Mrs. C. Curtis, Mrs. A. B. Clark, Mrs. D. Robertson, Mrs. E. Clay, Mrs. C. J. Thorndale, Mrs. Shields and Mrs. Beckett.

Mrs. W. Garland Foster, who gave an interesting address at the Canadian club here Wednesday evening, left Thursday for her home in Vancouver.

After spending the past eight months in the city the guest of their son-in-law and daughter, Mr. and Mrs. Harry Eperson, Spokane street, Mr. and Mrs. G. Brant left Thursday morning for their home in Vancouver.

About 75 guests gathered in Elks' hall Wednesday evening to enjoy a social evening, when the Ladies of the Royal Purple entertained. Cards were featured the first part of the time, the winners of the progressive whist being, ladies first, Mrs. J. Reid; ladies consolation, Mrs. A. Thompson; gents first, S. Bacon, and consolation, S. Smith. Delicious refreshments were served, which were followed with a few hours spent in dancing. The ladies responsible for this most enjoyable and successful evening were Mrs. J. Reed, Mrs. W. Morrice, Mrs. M. Robichaud, Mrs. C. Bradbury, Mrs. A. Burwash and Mrs. W. J. Hardington.

Mrs. Hugh Hineline of San Diego, Calif., who was with her father, Robert Gordon, during his last illness, left this morning for Vancouver, where she will attend his funeral. After a brief visit with her brothers in the coast city, Mrs. Hineline will return to her home.

Mrs. W. P. Kidwell who has been the house guest of Mr. and Mrs. W. J. Hardington, Smelter Hill, for the past few days, returned to her home in Nelson, Thursday.

DEATH WAS ACCIDENTAL

VANCOUVER, May 12 (CP).—A coroner's jury last night decided 24-year-old Daniel Adrian died from injuries accidentally suffered when he jumped from an automobile travelling at high speed.

He Would Like to Meet His Supporter

ANDERSON, Ind., May 12 (AP).—Rex Sample, defeated for the Democratic party nomination for county clerk, received only one vote in Duck Creek township. So he advertised in a newspaper—"Reward: The best drink in the house and I would like to shake hands with the person who voted for me in the Duck Creek township."

The advertisement named a tavern for the meeting place.

Deuces Wild!

BISMARCK, N.D., May 12 — (AP).—Deuces were wild and so was the chief.

Fire Chief Harry Koman and his laddies answered a call to "222 Thayer." There was no fire at that address so they raced to 222 West Thayer. No fire there either. Meanwhile amateurs were putting

The water must be boiling

Warm a crockery tea-pot
Put in one teaspoonful of tea for each person and one "for the pot"
..Add fresh, BOILING water
Steep 5 minutes and serve.
Only Fine Quality gives Fine Flavour

"SALADA" TEA

705

SAFEWAY

PRICES EFFECTIVE
FRIDAY, SATURDAY and MONDAY, MAY 13-14-16
Customers are kindly requested to phone their orders early Friday to ensure prompt delivery. No telephone grocery orders will be delivered Saturday.

SOAP
Fels Naptha
4 Bars 25c

MILK
Alpine or Carnation
3 Tins 27c

Tea—Airway; lb. 47c
Salt—7's; sack 17c
Cocoa—Cowan's; lb. 26c
Macaroni or Spaghetti—16-oz. pkg. 9c

BUTTER 3 lbs. 93c
HIGHWAY FIRST GRADE

Strawberries—Tin 19c
Cherries—Tin 19c
Plum Jam—Tin 44c

RIPE OLIVES Lge. Tin 19c
ROLLED OATS WAFER FLAKE Pkt. 13c

FARROW'S PEAS—2 pkts. 21¢
ROGERS' SYRUP—5's; tin 39¢
CORN FLAKES—3 pkts. 25¢
GRAPE-NUTS—Pkt. 15¢
PEANUT BUTTER—28-oz. tin 28¢
SHRIMP—Wet or dry; tin 21¢
PINK SALMON—1's; tin 12¢
SARDINES—King Oscar; tin 14¢
SOUP—Aylmer Tomato or Vegetable; tin 8¢
MUSHROOMS—8-oz. tin 20¢
TOMATOES—Libby's, 2½'s; 2 tins 22¢

TOMATO JUICE Libby's, 14¼-oz. tins 3 tins 20¢
CORNED BEEF Clark's 2 tins 29¢
PORK AND BEANS Libby's, 21-oz. tins 2 tins 19¢
ORANGE MARMALADE Empress, 4's Tin 47¢
CHRISTIE'S SODAS 2-lb. boxes Each 34¢

GLO-COAT—Pint tins; each 59¢
NUGGET POISH—Small tins; each 5¢
MATCHES—3-box pkgs.; per pkg. 25¢
RINSO—Large pkgs.; each 21¢
ASPARAGUS CUTTINGS—Tin 15¢
CORN—Aylmer White; tin 10¢
PICKLES—26-oz. jars; each 28¢
MUSTARD—Libby's; jar 9¢
VINEGAR—Heinz; 32-oz. bottle 29¢
PINEAPPLE—Aylmers; tin 18¢
SHREDDED COCONUT—Lb. 21¢

Fresh FRUITS and VEGETABLES

ASPARAGUS: Grand Forks, 2 lbs. 33¢
LETTUCE: Solid heads, 2 for 19¢
CARROTS: Large bunches, 3 for 19¢
BANANAS: Excellent fruit, 3 lbs. 28¢
GRAPEFRUIT Good size 6 for 23¢
GREEN ONIONS: Fresh local, 3 bunches 10¢
RADISHES: Large bunches, 2 for 9¢
RHUBARB Fresh Local 5 lbs. 25¢
ORANGES: Good value, 2 dozen 45¢
APPLES: Fancy Delicious, 5 lbs. 25¢
NEW POTATOES: Whites, 4 lbs. 28¢
SWEET POTATOES: 3 lbs. 25¢

MEAT DEPARTMENT

PRIME RIBS ROLLED—Lb. 25¢
RUMP ROASTS—Lb. 22¢
POT ROASTS—Lb. 15¢
RIB BOILING BEEF—Lb. 10¢
STEAK AND KIDNEY—Lb. 17¢
HAMBURGER STEAK—Lb. 13¢
RUMP ROASTS VEAL—Lb. 22¢
LEG FILLETS VEAL—Lb. 25¢
SHOULDER ROASTS—Lb. 18¢
STEWING VEAL BREAST—Lb. 12¢
LEGS LAMB—Lb. 32¢
SHOULDER ROASTS LAMB—Lb. 23¢
WEINERS—Lb. 25¢
POLISH SAUSAGE—Lb. 22¢
BOLOGNA—Lb. 20¢
SALMON—Lb. 28¢
HALIBUT—Lb. 25¢
CODFISH—Lb. 20¢

We Reserve the Right to Limit Quantities
SAFEWAY STORES LIMITED

Overwaitea Limited
Phone 707 Free Delivery

SPECIALS
FRIDAY — SATURDAY MONDAY
13 - 14 - 16

BUTTER First Grade Alberta, 3 lbs. 94c
Pork and Beans: Libby's, 16 oz. 3 tins 25c
Salt: Iodized, 2 cartons 15c
Old Dutch Cleanser: Tin 9c
Soap: Lifebuoy, 3 cakes 19c
TOMATOES Sunbeam, 2½'s, 4 tins 45c
Brown Beans: 3 lbs. 22c
Dates: Pitted, 2 lbs. 23c
Peanut Butter: Snow White tumblers, ea. 20c
Jif Soap Flakes: Pkt. 19c
BROOMS Each 35¢
Sausage: Shamrock, Tin 24c
Salmon: Best Sockeye, 2 tins 35c
Prunes: Choice, 50-60, 10 lb. box. 85c
Serviettes: 60's, 2 pkts. 25c
Purex Tissue: 3 rolls 20c
Oranges: Good size, sweet and juicy, 3 doz. 62c
Grapefruit: choice, 7 for 25c
New Cabbage: Lb. 6c
Spinach: 2 lbs. 17c
New Potatoes: 2 lbs. 15c
SOAP Woodbury's, 3 cakes 23c

Fresh fruit and vegetables. Phone orders strictly C.O.D.

Freeman & Leew Furniture Company
"The House of Furniture Styles"
Phone 115 Nelson, B. C., Eagle Blk.

Week End Specials

BEDS and BEDDING

STUDIO LOUNGES
SINGLE DOUBLE, or TWIN BEDS $29.50

Choice of several pleasing covers. Pull-out drawer, bedding compartment.

Quality Bed Outfit

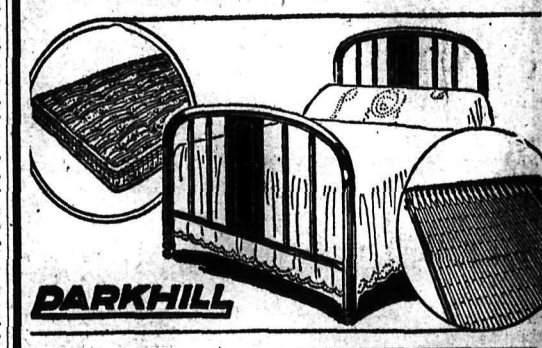

Walnut panel bed, 6" panel—Reinforced cable spring.—resilient spring-filled mattress. All standard sizes. $33.50

Discontinued Lines Greatly Reduced to Sell

Spring Filled MATTRESS
REGULAR VALUE $42.50

TO CLEAR $27.50

Clearance of Floor Sample Beds and Mattresses

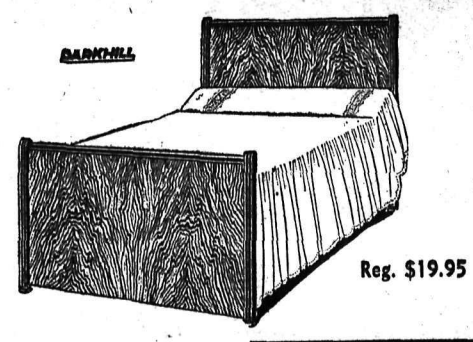

Reg. $19.95

Full panel bed as shown—Walnut grained panel. $16.95
Full panel bed. Reg. $18.95. 4' 6" size. $15.95
Moderne design. Steel bed. Reg. $17.95. $13.95
Layer built, felt mattress. Reg. $10.95. Standard sizes 4' 6" only. To clear. $7.50
Spring-filled mattress. One only. 4 ft. size. Reg. $29.95. $21.50

Many Scared . . .

Wide Variation Standard Limits Blood Pressure

By LOGAN CLENDENING, M.D.

The "Bugaboo of high blood pressure" constantly frightens a great many people who have found out, more or less by accident, that their blood pressure is a little higher than the standard tables would indicate. They may have found this as a result of a life insurance examination or application for an industrial position.

The question of what is normal blood pressure is one of the most difficult things to determine for any one individual, as has recently been pointed out by one of the prominent physicians at Johns Hopkins hospital.

If you take the blood pressure and simply refer to the standard tables and let the decision rest there, it is a sample matter, but there are complications. In the first place, the insurance company tables were complied after examination of a large number of absolutely normal people; the exceptional cases were rejected and they were compiled in order to protect the insurance company, with a wide margin. Even so there is quite a little variation in what would be the standard limits. The following are the limits:

Under the age of 29	105-135
The ages 30-40	110-140
The Ages of 40-45	115-150
The age of 55 or over	120-155

Now if one goes out into the general population, not seeking insurance risks, he finds that taking a large number of people who, except for their blood pressure are entirely healthy, the probable normal limits are as wide as this:

Ages 55-59, men	100-159
Women	104-196
Over 65, men	86-186
Women	112-222

There are many things that influence glood pressure. One is exercise. A normal man who took trips of a set of three steps, and took 30 trips in one and one-half minutes, raised his blod pressure from 110 to 160.

POSTURE A FACTOR

Posture also influences. It is higher when the patient is flat—in one case 140 as compared to 180.

Excitement. The first examination nearly always finds a high blood pressure so that repeated determinations have to be made.

Temperature. Cold raises and heat lowers blood pressure.

The conclusion is that the decision as to whether a patient's blood pressure is normal can only be made after many examinations.

Tulle for Dancing

Florence George

A black tulle frock is romantic for spring and summer dancing. Florence George, young screen player, is modeling this dress, an original by Edith Head. The skirt is full and made in layers over the slip. The bodice line is interesting, and narrow straps of the tulle accentuate the decolletage. A large petaled fan of stiffened black tulle is introduced with the gown, and indicates the revival of fans.

Bashful . . .

Does Not Dare to Ask Girl He Loves for Date, He Says

By VIRGINIA LEE

I was talking with a friend today and she was telling me her experience with some young people who live in her neighborhood. She has no children of her own, and although she is middleaged, she has had no experience with children or young people, and so she actually believed what she had heard about young folk being given over entirely to drinking and carousing.

These young college men, she found to her amazement, smoked very little, drank very little, worked hard, had their recreation time all planned with so much for tennis, so much for golf, so much for swimming, etc. They were so "clean cut", she kept telling me. She had no idea modern young people were like that.

Of course I feel very sorry for anyone who has had no chance to know young people. I've always had them around and had such good times with them. When I came back to my typewriter I opened a letter on my desk and this is what I read:

"DEAR MISS LEE: I am a boy 18 years old. Two years ago, when I was in school, I fell in love with a girl about my age. I never dated her or talked to her because I did not know how to go about it, and I still don't. What I mean is I don't know what to say or do and I am always speechless. I am also very shy and bashful. Please help me with my troubles. I still love her. A READER."

In a postscript he tells that his face gets as red as fire from bashfulness. Sophistication? My word.

Bashfulness comes because you are very conscious of yourself, my lad, and the way to overcome it is to make yourself go places and do things and acquire interests until you forget about yourself and gain poise.

It takes courage to fight it, this trouble, I know. But I know you are not going to let a thing like your own bashfulness spoil your chances of getting to know this girl and asking for her company. Your troubles are things you yourself can control. You can, of course, just say you are shy and your face gets red when you try to talk, and that, therefore, you are not going out ,and you are not going to ask this girl for a date. But I don't believe you are going to let the other fellows take her away right from under your nose. A thing that is worth having is worth fighting for, even if it means fighting yourself—your handicaps, which, after all, are not handicaps. You are sensitive but self-centered, but as you grow older you will grow less so, and you can make up your mind you are not going to lose out just because you happen to blush easily.

The sheer frilly type of blouse with a soft neckline is flattering for the older woman. Pink, white and light blue in light colors, and Parisand and navy are the most popular dark colors.

New Golf Shoes Smart, Comfortable

Golf shoes, showing practical tee retainer trim, open ghillie. Courtesy Delman Shoes

By LISBETH

Golf shoes are as smart as evening pumps, but they are also delightfully comfortable, and so likely to put you right up in your game.

Four models are shown, the new open ghillie, lower left. Right, the oxford with contrasting color; centre, the new practical tee retainer trim. A smart new ghillie is posed at upper left.

Flowers are being worn plenty—on the head and on the feet—for beach wear, at least. A beach shoe shown recently was sans toes and heels, but multi-colored field flowers decorated the instep to match those on the wide brimmed beach hat. It is a decidedly trimmed season, you see.

Serial Story . . .

ONE MORE WEDDING!

(Continued From Page Four)

the scene below and forgot the melodrama that she had instigated.

Garry would want to be alone, anyway. Stupid of her not to realize that. There were times when you didn't want an outsider around. She was an outsider— That was queer. Once upon a time, such a little while ago, she and Garry had lived in a magic world of their own, that rose shining and straight and beautiful, in the middle of the skyscrapers and the taxicabs and the old houses of the city.

The man was coming nearer. Or maybe it wasn't a man. She couldn't see very well, because darkness had come and only the light shining from the windows brightened the snow.

Garry came to the window and looked down, too.

"What is it, Barbara?"

"I thought I saw someone. It's gone now."

"Barbara, I think you are the finest person in the world."

Her heart cried out. What did it matter to have the man you loved think you were fine? Oh, better to have him think you were unfaithful, willful, unkind but love you!

"Thanks, Garry. The stranger has disappeared."

"Maybe the grocery boy or one of the maids. You're staying through tomorrow. I take it?"

She nodded.

"I'm driving back tonight. I thought you might like to come along."

Then he was lonely. He needed her tonight. Needed — not loved. There was a ladder that stretched from the bottom of the deepest sea to the top of the lomest star which on must climb to span the distance between those words—need and love.

"I promised to drive back with Ray," she answered steadily. (I want to go with you but you mustn't ever know it, Garry! For I can't be second best and you love Wenda!)

"I see." His eyes studied her face, hunting for something. Maybe he thought she loved Ray. She hoped so. Oh no, she didn't!

She did not need to answer. A shot, swift and loud and vibrant, went tearing through the house.

(To Be Continued)

How to Feed Shrubs

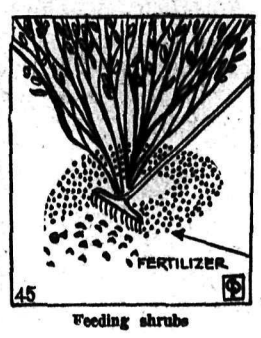

Feeding shrubs

In the spring most of us spray certain shrubs, prune those which require it, cultivate the ground about them and feel our work is well done. Feeding of shrubs is usually neglected, and yet we expect them to flower and bear fruit year after year.

The proper method of feeding shrubs is shown in this Garden-Graph. Scatter the fertilizer in a circle under the shrub and then work it into the soil with a strong-toothed rake. In the fall a second feeding can be given.

Exceptions to the above method are rhododendrons and azaleas. Do not cultivate the ground under them. Keep a mulch around these two types of shrubs all the year around, both to protect their tender surface roots and to keep them from drying out.

When you use lard for shortening in pies, cakes or other things, always add

Rossland Social . .

By MRS. B. B. FERGUSON

ROSSLAND, B.C.—Arthur Johnson, W. Cook, Gordon Harper, James Heaton, Hector Henry, Norman Bentley, David Calder, James Milligan, B. Quinn, E. Davis and T. Ogden left this morning for Windsor, Ont., where they will take delivery of 10 new seven-passenger sedans for the Rossland Cooperative Transportation society. These will be added to the already large fleet of cars operated between the golden city and the Trail smelter and will accommodate between 80 and 90 additional workmen.

Mrs. Harry Griswold left this week for Ladysmith.

Miss Beatrice Dams is holidaying at her home in Castlegar.

Mrs. John Milligan is enjoying a holiday at her old home in Detroit.

Mrs. A. Crosby of Procter is a visitor in the city.

D. M. Farlan of Toronto is visiting in the city.

CRESTON Social . . .

CRESTON, B. C. — Mrs. Dowling, who has spent the winter at Creston, a guest of her daughter, Mrs. H. Clark, has returned to Calgary.

Dr. J. V. Murray was a visitor at Nelson.

R. J. McDougall, who is holding mining classes at Yahk and Kitchener, was a visitor to Creston Friday. He reports tie shipments at the latter point are heavy this season.

Mrs. Bundy, sr., of Vancouver, has arrived on an extended visit to her son and daughter-in-law, Mr. and Mrs. T. W. Bundy.

Mrs. E. J. C. Richardson is home from Victoria, where she visited Mrs. W. P. Stark, a former Creston resident.

John Bathie left Saturday for Fort Resolution, N. W. T., where he will be employed at sawmill erection work for two months. He goes as far as Fort McMurray by rail, and will complete the trip by plane. He will also visit his son-in-law and daughter, Mr. and Mrs. Ken Dewar, the latter a pilot with the C. M. & S.

Jack Anderson, Hector Hamilton and S. Anderson have returned to Yahk after a visit to W. Mather, jr.

Roy Rhodes has left for Ryan where he is employed with a C. O. Rodgrs limited woods crew.

O. M. Samuelson of Kimberley visited his father, A. G. Samuelson.

Miss Eleanor Blair was a Nelson visitor.

Mrs. Leslie Sainsbury visited her parents, Mr. and Mrs. John Spratt.

MOTHERS DAY FLOWERS SELL AT KINGSGATE

KINGSGATE, B.C.—A Mother's Day service was held Sunday morning when most of the Sunday school children took part in a well prepared program. The Girls of the Semper Fedelis club had made some most realistic carnations and these found ready sale.

Denim riding skirts and short jackets to match, worn with cotton shirts, husky boots, spurs and hats are the [illegible] apparel for the dude ranch visitor.

Smart Nowadays . . .

White Hair Needs More Care Than Other Hair, Special Treatments

By JULIET SHELBY

A few nights ago this department went swank and attended a very social party. Loads and loads of really beautiful young girls were there — but, the woman of the moment was past forty. She had the most gorgeous white hair that we have ever seen. The men flocked around and you couldn't blame them She was by far the star of the salon.

White hair is more brittle and drier than other hair, so give it a lot of brushing and scalp treatment. And don't use yellow or tar soaps on it.

There are some very good treatments that you can give your hair at home to keep it from having those yellow discolorations that are the bane of the white-haired ladies' existence. Mix an ounce of peroxide with a teaspoonful of plain table salt, dip a piece of absorbent cotton into the liquid and apply it to your hair. Next comb it through your hair thoroughly. Leave it on about three minutes and then have your shampoo.

Use soft water for the washing and a pure, mild soap, or a natural oil shampoo. Have the water about body temperature. Rinse your hair with great thoroughness and use lots of water in the process. You want to be absolutely sure that you have removed the last vestiges of the soap.

FINAL BLUING RINSE

Then for your final rinsing use a nice bluing. And don't use the regular laundry bluing that is used on white clothes. It is really blue and will give a greenish cast to white hair. The kind that is used for hair is the French bluing. It is violet and will make your hair a lovely sparkling white.

If you are planning to have a permanent wave be sure to tell your operator exactly what you have been using on your hair to keep it white and in condition. Some of the blu-ings and tonics may react to the heat and chemicals in the permanent. Your operator will tell you about this, and you can stop using them for a while before getting your wave.

Another thing to remember is that sometimes the clamp used in a croquignole is made of copper alloy which, when heated, will discolor white hair. So be sure the ends of your hair are wound with crepe wool, so they won't be in direct contact with the clamp.

MAY ROBSON

Beloved white-haired actress

One orchid worn in the suit lapel, with stem wrapped in waxed paper of the same color, may be held in place by one of the new lapel brooches or heavy clips with a very elegant effect. Sprays of orchids must be worn with ribbons to match either flowers of costume.

The Scientific
OTEG
Egg Preservative
No mess—No preparation—No pails of liquids or Chemicals—Open a small tin and it is ready for use.
OTEG Treated EGGS can be boiled, poached, whipped or fried.
Preserve your EGGS by using the OTEG SIMPLE METHOD.
Full directions with each tin.
For Sale at Your Local Grocer or Dealer
JAMES MARTIN CO., LTD., Western Canada Distributors, VANCOUVER, B.C.

ASTOUNDING OFFER!

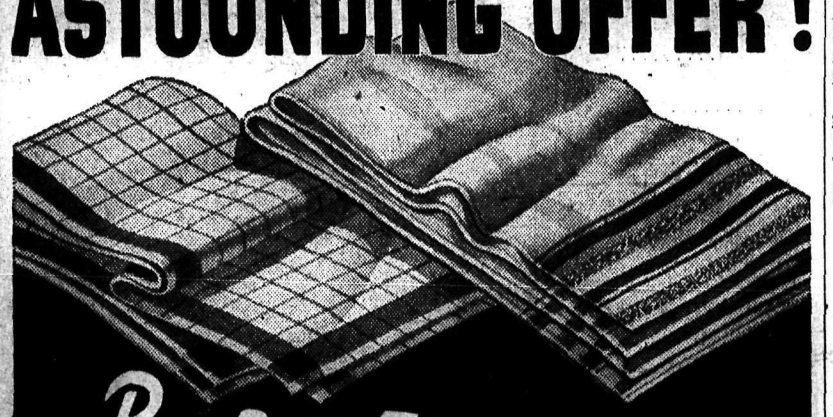

BIG BATH TOWELS AND PURE LINEN TEA TOWELS
FREE FOR ROYAL CROWN Soap Wrappers

Imagine—not a cent to pay for either of these grand towels! Take your choice! Have a big, luxuriously soft Bath Towel in gay colored stripes, FREE, for only 30 wrappers. Or accept an all-linen Tea Towel, the quick-drying kind, FREE, for only 25 wrappers. Remember, ONLY the wrappers from Royal Crown yellow laundry soap will be exchanged for these towels.

only wrappers from THIS bar will be accepted for these towels

How to Get Your Free Towel
Just save the required number of Royal Crown yellow laundry Soap Wrappers and take them personally to:
**The Towel Department
Royal Crown Soaps Limited
308 Georgia St. E.
Vancouver**
If you cannot call or send for your towel, mail your wrappers by parcel post, enclosing a slip of paper on which you have printed clearly your name and address, and which towel you desire. Your towel will be sent to you immediately.
OFFER CLOSES SEPTEMBER 30th, 1938

Kellogg's Bran Flakes are packed with nourishment and energy—the goodness of whole wheat. There's enough extra bran to be mildly laxative. You'll like Kellogg's Bran Flakes. They're crisp and crunchy and ready to eat. Sold by all grocers. Made by Kellogg in London, Ontario.
EAT TO FEEL FIT!

BUY ON BARGAIN DAYS

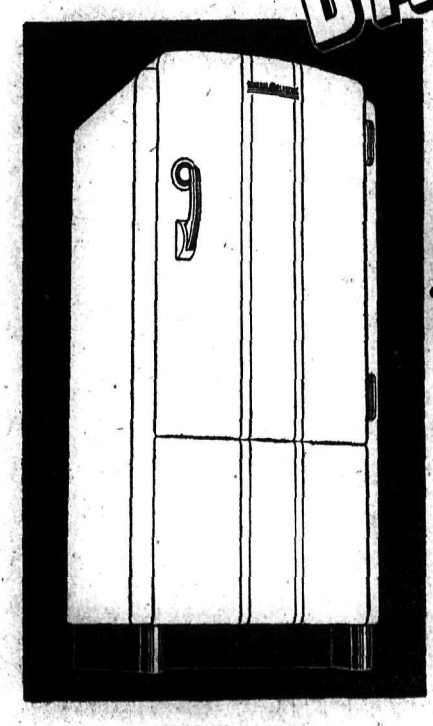

GE Triple-Thrift REFRIGERATORS
Save on FOOD • CURRENT • UPKEEP

IT'S so thrifty to buy food in larger quantities—at week-end bargain prices. And it's so easy—with your own General Electric Refrigerator to keep meat and vegetables, fruits and left-overs, safe for future use. You can also depend on a General Electric with its famous sealed-in-steel Thrift Unit, to save you money on electricity and upkeep. See the newest models today—and ask about easy terms.

GENERAL ELECTRIC
REFRIGERATION Saves you Money
Y-48
MADE IN CANADA
NELSON ELECTRIC COMPANY
574 BAKER ST. PHONE 260 NELSON, B.C.
McRORY & REDDEN GENERAL ELECTRIC APPLIANCES
CANADIAN GENERAL ELECTRIC CO., LIMITED

Gt. Britain to Double First Line Strength in Air; Federal Member Attacks Delay Armament Production

LONDON, May 12 (CP Cable) —Great Britain is to double her first line strength in the air. Under a new expansion scheme announced in the commons today by Earl Winterton, chancellor of the Duchy of Lancaster, she is to have 3500 first line machines by March, 1940.

Lord Winterton disclosed the government considers important "the possibility of building up war potential in Canada" but did not explain the reference beyond mentioning the air mission now in North America inquiring into the aircraft situation there.

The new scheme will mean the enrolment of another 40,000 officers and men within the next two years. Royal Air Force personnel now numbers 70,000. It will mean establishment of 30 new airdromes and new flying schools all over the country. It will involve an increase in the size of squadrons. It will mean increased reserves.

Lord Winterton, spokesman for the Royal Air Force in the commons — the secretary for air, Viscount Swinton, is in the house of lords — said he had received assurances from the constructors that production of aircraft would be increased 50 per cent within the next 12 months. Afterwards it would be increased to three times the present rate.

He declared the type of aircraft now supplied the R. A. F. were very satisfactory. The new types would be still more satisfactory.

Lord Winterton's announcement came after a searching attack by Sir Hugh Seely, Liberal, who charged the house had been lulled by ministerial pronouncements into a false feeling of security.

In Sir Hugh's view the air ministry was not the proper body to have charge of large-scale production. A ministry of supply should be created. It was known throughout the R. A. F. that the air ministry was unwieldy with committees which were lacking in decision and held up production.

Great Britain, he went on, was not within distance of Earl Baldwin's objective of parity with the most powerful air force within striking distance. Germany was able to produce from 400 to 500 planes a month and was not working at capacity. Within a year Germany could have something like 6000 machines.

Sir Hugh gave as an instance the Hawker Hurricane type. An order was given for 340 of these machines two years ago. Only 28 were in service. Of the Spitfire type only one was in being. The air ministry was delaying production by too many types of machines and gun turrets.

"You are falling further and further behind," he declared. "Germany is laying out so that she can produce in wartime. We are merely building on what is really a peacetime expansion."

Could the minister deny, Sir Hugh asked, that operational training was practically non-existent and that it could not be pushed forward because of the danger of wastage? Could the minister deny that bombing accuracy now was less than before expansion?

There had been a lot of propaganda, he charged, about the balloon barrage planned for the defence of London, trying to make people believe the balloon barrage now was ready, whereas only 330 men had been trained, of whom only 150 were really trained.

"You have got a few balloons but you have not got men," he asserted. "You cannot use them without men. It is camouflage. You are putting up a farce to make people believe there is security."

It could not be denied, Sir Hugh added, that the present state was highly unsatisfactory in regard to airplanes and worse in many repects in regard to armament.

"The scheme never would stand up to war conditions," he declared.

HEADACHE AFTER HEADACHE

Now She's Free From Them

A woman writes:—"I would like everyone who suffers from headaches to try Kruschen Salts. Before taking Kruschen I was seldom free from a headache. But since I have been taking it regularly I have hardly had a headache, for which I am very thankful. I have been taking a small dose of Kruschen every morning in a glass of warm water, before my breakfast, and I feel so well."—(Mrs.) A.E.D.

How do you deal with headaches? Do you just take something to deaden the pain, without getting rid of the trouble which causes the pain?

Headaches can generally be traced to a disordered stomach and to the unsuspected retention in the system of stagnating waste material which poisons the blood. Remove these poisons—prevent them forming again—and you'll never have to worry any more — from that cause. And that is just how Kruschen Salts bring swift and lasting relief from headaches. Kruschen aids Nature to cleanse your body completely of clogging waste matter. (Advt.)

ARE YOU Out of Work?

For only 25c cash you can "Tell your Story" under Situations Wanted.

For only 25c cash your advertisement will run a week (6 insertions).

For only 25c cash your qualifications will be read by over 6000 readers in the Kootenay District each day. WHY WAIT? Come in or mail in your advertisement and 25c.

Nelson Daily News
Nelson, B.C.

REPORTS OF AFFAIR OVERDONE, HE SAYS

LEXINGTON, Ky., May 12 (AP) —Gilmore N. Nunn, host to Mr. and Mrs. Elliott Roosevelt during the Kentucky Derby, refused to comment today on a reported altercation between Roosevelt and an unidentified man alleged to have made a derogatory remark about President Roosevelt, except to say some reports of the affair had overdone its importance.

"BUD" FISHER BETTER

NEW YORK, May 12 (AP) — H. C. (Bud) Fisher, the cartoonist who created Mutt and Jeff, was recuperating today after a serious stomach disorder of 10 days duration. A series of four blood transfusions was given him after a hemorrhage.

Lord Tweedsmuir to Attend Opening of Drama Festival

OTTAWA, May 12 (CP) — Fourteen amateur theatrical groups will converge on Winnipeg this week-end for six days of play-acting at the Dominion Drama festival. Col. H. C. Osborne honorary director, said here today final arrangements had been completed and officials anticipated one of the most successful festivals ever held. Lord Tweedsmuir will attend the opening performance Monday.

Eleven groups and three French groups from cities scattered across Canada will compete with two other Winnipeg groups for top honors in the Dominion's theatrical world.

Barrett H. Clark, adjudicator for the finals, will leave New York Friday for Winnipeg. Col. Osborne and several other prominent sponsors of the little theatre movement in Eastern Canada will entrain for the west within the next few days. The Bessborough trophy, awarded for the best play in either French or English, has already been sent to the Manitoba capital along with the other awards.

Hon. W. F. Kerr, Saskatchewan minister of natural resources and presentmember of the legislature for Regina, was chosen Liberal candidate for Tuttleford riding.

Kaslo Man Awaits Election on False Pretences Charge

Axel Augustine of Kaslo is in the provincial jail here awaiting election before His Honor Judge W. A. Nisbet as to mode of his trial, on a charge of obtaining money under false pretences. It is alleged he obtained approximately $99 by making false statements regarding relief.

C. Macdonald, stipendiary magistrate at Kaslo, committed him for trial Wednesday afternoon, and he was brought to Nelson by Staff Sergeant C. G. Barber of the provincial police.

Blonde Rang the Bell in Kiss-o-Meter Test

CHICAGO, May 12 (AP). — There was blushing aplenty at the Armour Institute of Technology when blondes, brunettes and red heads tested the kiss-o-meter, a device for measuring the "voltage" of osculation.

A petite blonde, who stood on tiptoes to reach the lips of her tall young beau, broke away and rushed from the room when the needle hit a high 12 and rang a bell. Two matrons kissed in the interest of science. The needle registered a cool four.

Montreal Board Condemns Selfish Provincial Policy

By CARL REINKE

QUEBEC, May 12 (CP) — If Canada is to prosper and progress, it must become a national entity, as was intended at Confederation, instead of degenerating into "nine selfish entities" as at present, the Montreal board of trade asserted today.

In an outspoken submission before the Rowell Commission in its initial hearing here, the Montreal board directly condemned what it saw as the growing tendency of provinces to become so immersed in their own problems they forget the welfare of the nation and "the rights of citizens as individuals."

"The tendency of the past decade has been towards disintegration into a number of separate sovereign states," the board contended.

The board held a readjustment of Dominion-provincial financial relations essential. It advised a single jurisdiction and uniformity of administration of some social services.

Among its other specific recommendations, the board attacked the practice of capitalizing relief expenditures, urged standardized public accounts throughout the country, elimination of tax duplication by reciprocal agreement between the provinces, greater stress on income taxes and less on sales taxes.

Surfacing Highway South of Paterson

TRAIL, B. C., May 11—Preparations are being made for gravel and oil surfacing of the remaining portion of Washington state highway No. 22, that will connect with the Canadian road at Paterson, according to Joslyn and McAllister contractors. Completion of the work will provide an oil-surfaced highway from just north of Spokane to the International boundary.

FIREMEN INJURED IN SEATTLE BLAZE

SEATTLE, May 12 (AP)—Two firemen were injured and $9800 damage done last night, in a two-hours fire at the General Bag Co. plant in the city's south end. Lieut. William H. Hampton was taken to a hospital after wrenching his knee on falling through a hole in the floor, and Fireman John L. Mountain was partially overcome by smoke.

Buy or sell with a Classified Ad.

Eagles Return; Deer Nuisance; Ducks at Sirdar

SIRDAR, B. C.—The two eagles that make the flats at Atbara their nesting ground annually have arrived and are to be seen on the wing daily.

Deer are becoming a nuisance again and are now visiting ranches not only in the night time, but brazenly during the day.

Many ducks are nesting on the flats below the quarry and toward Boulder creek.

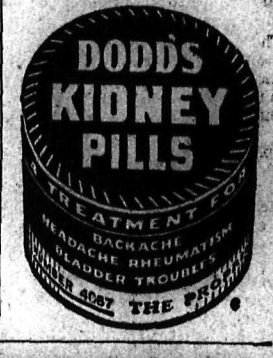

ON THE AIR

910 k. CJAT 319.6 m.
Trail 1000 w.

7:00 Morning Vespers
7:15 Request Program
8:00 Morning Bulletin Board
9:00 See CBC Network except:
9:30 Old Timer
10:30 Good Morning Neighbor
11:15 Stella Dallas, drama
11:30 Backstage Wife, drama
11:45 Variety Show
12:00 Hawaiian Stomp
12:15 Musical Workshop
12:30 Chandu the Magician
12:45 Sport Page of the Air
1:00 Vocal Gems
3.30 News
3:45 Lavender and Lace
4:15 Kootenay Echoes
4:30 Time Presents
4:35 Orchestra
4:45 Concert time
8:00 Police Headquarters
10:00 Easy to Remember

N.B.C. KPO RED NETWORK
KHQ KGW KFI KPO KOMO
590 620 640 680 920
N.B.C.-KGO BLUE NETWORK
KGO KJR KEX KECA KGA
790 970 1180 1430 1470
COLUMBIA NETWORK
KVI KOIN KNX KSL KOL
570 940 1050 1130 1270
DON LEE NETWORK
1270 k. 236.1 m.
Seattle, KOL 5000 w.
600 k. CJOR 499.7 m.
Vancouver 500 w.
1030 k. CFCN 293.1 m.
Calgary 10,000 w.

4:00 P.M.—
Let Us Sing (CBC)
Beaux Arts Trio (Red)
Maurice Spitalny's orch. (Blue)
Moonlight Rhythms (Don Lee)

4:30 P.M.—
Topics of the Day (CBC)
U. S. Army Band (Red)
Sophisticated Strings (Blue)
Fulton Lewis, jr., commentator (DL)

4:45 P.M.—
The Fushies (CBC)

5:00 P.M.—
Debussy Memorial Program (CBC)
Eddie Swartout's music (Blue)
Hollywood program (Columbia)
Devon and Laschelle (Don Lee)
Kiddies' hour (CJOR)
Eventide Echoes (CFCN)

5:15 P.M.—
Ricardo and his violin (Red)
The Johnson Family (Don Lee)
Club for kiddies (CJOR)
Dick Tracy, drama (CFCN)

5:30 P.M.—
Armand Girard, songs (Red)
Jimmy Allen's adventures (CFCN)

5:45 P.M.—
Your Government at Your Service (Red)
Little Orphan Annie (Don Lee)

6:00 P.M.—
Red Cross Appeal (CBC)
First Nighter (Red)
Lud Gluskin's program (Col.)
Baseball Coach (Don Lee)
Concert Hall (CJOR)

6:05 P.M.—
Are you superstitious? (CBC)

6:15 P.M.—
Phantom Pilot (Don Lee)
Minstrel Jamboree (CBC)

6:30 P.M.—
Operetta (CBC)
Jimmie Fidler, gossip (Red)
Frank Bull, sports (Don Lee)
News review (CJOR)
Red Head Family (CFCN)

6:45 P.M.—
I Shall Never Forget (CBC)
People in the News (Red)
American Viewpoints (Columbia)
News flashes (Don Lee)
Late Sports Review (CJOR)

7:00 P.M.—
News, weather (CBC)
Amos 'n' Andy (Red)
Jerry Blaine's orch. (Blue)
Just Entertainment (Columbia)
Scattergood Baines (KSL-Col.)
Bamberger Symphony (Don Lee)
Wilf Wylie, pianist (CJOR)
Vibraphone melodies (CFCN)

7:15 P.M.—
Parisian Rhythms (CBC)
Uncle Ezra's Radio Station (Red)
Lum and Abner (Columbia)
Xavier Cugat's orch. (Don Lee)
Music of the Immortals (CJOR)

7:30 P.M.—
Ruby Newman's orch. (Red)
Thunder Adams, drama (Blue)
Paul Whiteman's orch. (Columbia)
Lone Ranger, drama (Don Lee)
Club Cabana (CFCN)

7:45 P.M.—
Radio Rascals (CJOR)
J. T. Shaw K.C. (CFCN)

8:00 P.M.—
By the Sea, orch. (CBC)
Ernest Gill's orch. (Red)
Frank Trombar's orch. (Blue)
Art Godfrey, John Salb, songs (Columbia)
News flashes (CJOR)

8:15 P.M.—
San Francisco-Hollywood Baseball (Blue)
Art Kassel and orch. (Columbia)
Blue Plate Special (Don Lee)
Y.M.C.A. program (CJOR)
Knox Church Choir (CFCN)

8:30 P.M.—
Dance orchestra (CBC)
Dick Stabile's orch. (Red)
Tim and Irene (Blue)
Don Isham presents (Don Lee)
Lacrosse broadcast (CJOR)

8:45 P.M.—
Ozzie Nelson's orch. (Col.)
House of Peter McGregor (CFCN)

9:00 P.M.—
Organ Recital (CBC)
G. Circus, variety (Red)
Barney Rapp's orch. (Blue)
Newspaper of the Air (Don Lee)
Dick Jergen's orch. (Columbia)
Tom Noone's orch. (Columbia)
News flashes (CFCN)

9:15 P.M.—
Music in Fuller Fashion (CFCN)

9:30 P.M.—
I Cover the Waterfront (CBC)
Harry Owens orch. (Red)
Crosscuts from Log O' Day (Blue)
Eugene Jalesnik's orch. (Col.)

9:45 P.M.—
Weather and news (CBC)
Louis Prima's orch. (Don Lee)
Garden of Melody (CFCN)

10:00 P.M.—
Trevor Page's orch. (CBC)
News flashes (Red)
Garwood Van's orch. (Blue)
Les Parker's orch. (Columbia)
Geo. E. Sokolsky, business man (Don Lee)

10:15 P.M.—
Fiddler's Three (Red)
Book Parade (KPO-Red)
Lud Gluskin's program (Col)
Jan Garber's orch. (Don Lee)
Ronnie Matthews (CJOR)

10:30 P.M.—
Hal Drieske's orch. (Red)
Ted Fio-Rito's orch. (Don Lee)
News (CJOR)

10:45 P.M.—
Henry King's orch. (Columbia)
Ronnie Matthews (CJOR)

11:00 P.M.—
Herbie Kay's orch. (Red)
Charles Runyan, organ (Blue)
Last Minute News (Blue)
Pasadena auditorium (Columbia)
Ballads (CJOR)

11:05 P.M.—
Spud Murphy's orch. (Don Lee)

11:15 P.M.—
Music as You Desire It (Blue)

11:30 P.M.—
Archie Loveland's orch. (Red)
Joe Saunder's orch. (Columbia)
Skinny Enni's orch. (Don Lee)

11:45 P.M.—
Musical Program (Don Lee)
Slumber Time (CJOR)

BRITISH EMPIRE TRANSMISSION
GSD 11.75 Mcs. (25.53 m.)
GSC 9.58 Mcs. (31.32mm.)
GSB 9.51 Mcs. (31.55 ..)
GSL 6.11 Mcs. (49.1m.)

6:20 p.m.—Take your choice, weekly entertainment.
7:05—Violoncello, Douglas Cameron.
7:30—Big Ben. News, announcements.
7:35—In and Out of Rhythm. Contest: Sweet versus Swing.

"A BETTER POUCH —I'll tell the world!"

"Right now I'll make a prediction. When you get going with this *new, improved* Old Chum Tobacco Pouch you'll vote it to be just the smartest bit of packaging that ever beckoned a man to better smoking."

It's spill-proof, seal-tight, moisture-proof—an honest-to-goodness pouch that opens wide enough to permit loading the pipe without spilling, and then folds up snug and smooth to slip into your pocket. Made of special paper, laminated foil and rubber, this flexible, durable, likeable pouch will keep your Old Chum fresh and flavorful down to the last satisfying pipeful.

We don't need to tell you about the tobacco. Old Chum is *Old Chum* and this *new, improved*, seal-tight pouch is right worthy of "The Tobacco of Quality".

LARGE SEAL-TIGHT POUCH 25¢

GET A BETTER USED CAR THAT'S *Guaranteed*

USED CARS & TRUCKS
RENEWED R&G GUARANTEED
ALL MAKES
MONEY-BACK GUARANTEE

Here's your safeguard

There's plenty of action on your Ford Dealer's used car lot these days. People who aren't ready for a new car yet are getting an R & G car as the next best buy. It's a good idea for you to go to your Ford Dealer's tomorrow. Look over the fine cars with the R & G label on the windshield. R & G means renewed and guaranteed. It stands for a car that's safe to buy. And here's why: R & G cars are the pick of the season's trade-ins on the fast-selling 1938 Ford V-8. They've been renewed for appearance, upholstery and mechanism. They carry a two-day money-back guarantee and a 50-50 thirty-day warranty against mechanical defects. They're economical on gas, oil and service . . . will give you thousands of miles of enjoyable, modern motoring . . . and are priced low! A wide range of all popular models and makes helps you to pick the very car you want. Look for the R & G label.

SEE YOUR FORD DEALER

QUEEN CITY MOTORS LTD.
"SATISFACTION IS OUR AIM"
519 Josephine St. Nelson and District Ford Dealers Nelson, B.C.

BUERGE'S GARAGE
Broadway St. Nakusp and District Ford Dealers Nakusp, B.C.

UNIVERSAL MOTORS
F. Nadon, Prop. Creston and District Ford Dealers Creston, B.C.

HANSON GARAGE CO., LTD.
Phone 126 Cranbrook, Kimberley and District Ford Dealers Cranbrook, B.C.

FERNIE GARAGE
216 Victoria St. Fernie and District Ford Dealers Fernie, B.C.

Nelson Daily News

Established April 22, 1902

British Columbia's Most Interesting Newspaper

Published every morning except Sunday by the NEWS PUBLISHING COMPANY, LIMITED, 266 Baker Street, Nelson, British Columbia.

Phone 144. Private Exchange Connecting All Departments.

Members of the Audit Bureau of Circulations and The Canadian Press Leased Wire News Service.

FRIDAY, MAY 13, 1938.

FOR LOWER FIRE INSURANCE RATES IN NELSON

Mayor Stibbs and the Nelson city council will receive the support of every property owner and every tenant in Nelson in its move to secure lower fire insurance rates. Every owner of property and every tenant is directly interested. Actually, fire insurance rates, in the ultimate analysis, are paid by the people as a whole. If they do not pay for fire insurance directly, they pay for it indirectly. It is part of the cost of doing business, part of the high cost of living.

As to whether fire insurance rates in Nelson have basically been too high or not, is a matter for argument. It is a fact that there is an extraordinary spread between the rates charged by board companies and those charged by some of the non-board concerns. The board companies have a strong argument on their side in that they take practically all risks, whereas there is a tendency on the part of the non-board companies to select, as far as possible, the risks in which they are likely to lose the least money. If no property that was really hazardous from a fire stand point, either through its own nature, or because of lack of easily accessible protection, could obtain fire insurance, there would be a most unfavorable reaction upon the community as a whole. It is very much in Nelson's interest, as a case in point, that fire insurance should be available for less desirable fire risks, such as some of the operations in the surrounding country, where the means for fighting fire are naturally slender.

Now that Nelson in various ways has made very marked improvements in its means for protecting insurance companies against loss from fires, the time is definitely ripe for a general appeal for a general reduction in rates. In the past, the board companies have usually shown a tendency to adopt a reasonable attitude. Time and time again rates have been reduced, both in the case of rates affecting fairly wide areas and in cases of individual property, which has, for one reason or another, come to represent less of a fire hazard. There is every reason to expect that the companies will be equally willing to listen and react favorably to the city of Nelson's present case, which is strengthened very much by the purchase of an additional fire truck and improved equipment, the addition of five call men to the fire brigade, the purchase of a booster pump to increase pressure from mains in the up-town regions, the construction of a larger reservoir and the network of improvements which is being made to the water distribution system in various parts of the city.

SIR ALLEN OFF THE TRACK

Sir Allen Aylesworth, in the Canadian senate, suggested that the new English divorce act had been influenced perhaps by the "marriage of the most prominent man in the Empire." He showed bad taste, which is not characteristics of Canada's upper house, and at the same time he departed very far from the facts.

Sir Allen, a man of great legal attainment, really knows much better and must have been led astray by an overwhelming desire to make a point. Sir Allen's right to abuse the attempt to liberalize divorce laws in Canada will not be disputed. The question should be argued from all angles, from all view points.

But the fact is that in Great Britain, A. P. Herbert, M.P., has been fighting for many years to bring about changes in the British divorce laws which would meet, to some extent, present day conditions. Mr. Herbert, and those who supported him, who included many noted men high in the councils of the Anglican church, nearly all the best known social workers and almost the whole of the medical profession, based their arguments chiefly upon the fact that insistence upon the old principle that divorce could be granted only for proved adultery, had brought about tremendous social evils. It had made perjurers of otherwise honest men and women. It had forced men and women of good reputation and of the highest morality to suffer the odium of adulterous conduct which they had never committed. It had brought about a tremendous amount of open immorality among those who were unable to aford the expense of going through the divorce courts and, instead of protecting family life, in many cases, was gnawing away at its very heart.

Year after year, Mr. Herbert and his supporters brought before the house of commons a bill providing that divorce might be granted for reasons other than adultery. These reasons in the main were long term desertion, incurable insanity and criminality resulting in long terms in prison. Long before the incident to which Sir Allen referred, the British house of commons had quite obviously from its votes decided that it must take steps to modernize the laws of divorce and it had become equally obvious that the house of lords had come to the same conclusion. The bill itself had received the support of the majority of the members of parliament before there had been any development in the case of "the most prominent man in the Empire."

SALLY'S SALLIES

Friendship's house is built up of people who are "bricks".

Panorama

When That Fish Speeds Away

Haven't you sometimes sat with your feet dangling over the old trout-brook, wondering how fast that sleek fellow down there could leg it if he really tried?

The tarpoon is undersea speed-king, having a capacity for cyclonic speeds of 80 miles an hour when following a well-baited hook, or other inducement. The mackerel is next with a fin-flipping velocity of from 60 to 70 miles per hour.

The dreadnaught-like whale only achieves 30 miles per hour.—Manufacturers' Record.

An Easy Way to Lose Crowns

When George Ludwig, Elector of Hanover, was crowned King George I of England, Scotland and Ireland in 1714, he found it difficult to accustom himself to his new environment, and looked back longingly to his reign in Hanover. There he had ruled with absolute authority—not like in England, where the people seemed little impressed by the presence of royalty. Especially annoying to him was the fact that the palace in which he resided, the St. James, was not walled in from the populace, and the grounds were used as a public thoroughfare.

One day he determined to put an end to this state of affairs, and informed Lord Robert Walpole, his favorite minister, of his decision. He asked the latter to inquire about the price of a fence which would exclude the public from the palace grounds.

"I can give you an exact estimate right now," answered Lord Walpole. "The fence would cost you three crowns; that of England, Scotland and Ireland."

The king decided to abandon the project.—Die Gartenlaube, Berlin.

The "Big Four" in Chemical Life

The "big four"—hydrogen, nitrogen, oxygen and carbon—are the chemical elements without which life cannot exist. By isolating each in particularly "heavy" form, chemists will be enabled to explore the mysterious process by which living creatures manufacture their own flesh out of the raw materials they eat. Professor Urey, Nobel Prize chemist, discovered heavy hydrogen and heavy water five years ago, and is now working to isolate the "heavy-weights" of other elements essential to life.

AUNT HET

By ROBERT QUILLEN

"I like Cousin Sue, but she's an awful strain. You can't mention the weather without havin' an uneasy feelin' that she's going to feel hurt."

Looking Backward . . .

TEN YEARS AGO
May 13, 1928.

Joseph E. Kania of Trail won the Brook scholarship of $100 in the recent U. B. C. examinations.—Lord and Lady Willingdon accompanied by Hon. R. Randolph Bruce, lieutenant-governor of British Columbia, visited Lake Windermere. — Miss Olive Baron left Trail for Vancouver.—Ambrose (Andy) McDermott, widely known hotel owner and sport follower, died in Trail.—Mr. and Mrs. J. T. Naff left Trail to reside in Seattle.—Dr. C. Major of Procter hooked a 20-pound salmon. —Rev. W. C. Mawhinney, pastor of Trinity United church, left for Vancouver.

TWENTY YEARS AGO
May 13, 1918.

Mrs. Harvey Lynn and mother, Mrs. Triggs, of Rossland, visited Northport.—A 27-hour daily train service will be started between Nelson and Vancouver June 2, J. S. Carter, district passenger agent of the C. P. R. announced.—Lieut. H. C. Waterfield of Nakusp has died of wounds received overseas. — R. Stevens of Winlaw has been wounded in action overseas.—Pte. G. A. C. Walley, son of A. T. Walley, is in hospital from the front.—A. Willey of Bonnington left for Cleveland, Ohio.

THIRTY YEARS AGO
May 13, 1908.

Pay dirt averaging $20 a shovel is being taken from the Ingencia country, according to reports by George Barnes and Gus Rosenthal. —First of the Doukhobors to settle is this part o B.C. arrived May 11, and settled at their new homes at Waterloo, near Castlegar. They will build their own homes from their own lumber, and will be self-supporting.—W. J. Astley launched another new boat, equipped with an Eclipse motor.—Mrs. W. F. Mawdsley left for the coast.

Researches Show Thousand-Year History of Nelson Man's Family From Medieval Lawsuit With Abbess to Freedom of Modern City of London

George Horstead of Nelson is in receipt of a letter from his brother Albert, now living in Felixstowe, Suffolk, England, to the effect that during last winter, as a hobby, he started out to try and trace the original stock from which the Horstead family really came, with the astonishing results quoted below.

Mr. Horstead's brother writes:

"The information now given with regard to the Horstead Family has been obtained with the help and courtesy of the librarians of the following libraries:

"The British Museum Library, London.

"The Guildhall.

"The City of Norwich.

"In conjunction with V. B. Redstone, Esq., one of Norfolk's most famous antiquaries, and it covers a period of nearly 1000 years.

"A. D. 1000——— A. D. 1938

"In compiling the ancestry of any one family, I find it almost impossible to trace true blood relationship back for more than a few centuries, without the aid of a professional searcher, whose fee would be according to the time occupied which of course, would entail heavy cost.

"So I decided to make a study of the next best thing, viz.: to trace back from what stock the HORSTEADS really descended.

"After much searching with the help of the different librarians, etc., as stated above we have been able to trace the original stock dating from about A. D. 1000 to the present time.

"The result of our searching is given on the next page under the heading RESUME.

"ALBERT HORSTEAD.

"Hayesleigh, 36 Cobbold Road, Felixstowe, Suffolk."

RESUME

(A Condensed Statement)

The name HORSTEAD is purely old English in origin and has nothing to connect it with any foreign name. In the early history of Britain (about the year A. D. 1000) it was spelt "HORSE-STEDD", the name of a small village six miles north-east of Norwich in the county of Norfolk, England, which still exists with the same name and punctuation, but now spelt HORSTEAD.

This particular village, or the ground on which it now stands, can be traced back to about the year B. C. 4000, for it was here that the early Romans, during their invasion of the east coast of Britain about A. D. 300, dug up six feet below ground-level, a collection of spear heads and shaping of flints, for the service of man, belonging to the period as stated about (about B. C. 4000).

After the invasion by the Romans, they were followed by the Saxons and Danes, who found that there were numerous small settlements of native huts, etc., around the place now called Norwich. The Danes were very anxious to form one set of people there, but found it very difficult, as there were at that time remnants of British blood, mingled with numerous half-breeds, hence the reason for not being able to trace true blood relationship back further than a certain period.

Until about the year A. D. 1000, the people living in this district had not a surname, but were simply known as John, Tom, Harry, etc., until the year 1270. After this date the population had so increased that it became very difficult to identify any one person. It was, therefore, suggested that for the time being they would name the different men according to their size and appearance, so, if one Tom was tall, they would call him Long Tom, if another Tom was short and stout, they would call him Fat Tom and so on. After a time they realized that this did not answer their purpose, especially on market days, when they had to visit Norwich market for business purposes, so after further consideration, they decided that the only way out of their difficulty was to name the family according to the village they came from. If Edward came from the village of Larwood, he was named Edward Larwood, plus the Latin prefix DE which, translated into English, means "of". So Edward's correct name would be EDWARD DE LARWOOD. If John came from the village of Horstead, he was to be named John DE HORSTEAD. This will explain, as you read on, why the Horsteads in early history are referred to as DE HORSTEAD.

About the year A. D. 1500 the Latin prefix DE was discontinued.

It may be of interest to know that about the period with which we are dealing the whole of the population of Great Britain was only about 4-5 million people.

To give a comprehensive account of the records we have searched with regard to the family name HORSTEAD would take up too much space, so I have condensed the same to the best of my ability, and I should like to say in closing that the name HORSTEAD was the first mentioned as living in Norwich in the year A. D. 1270 and the descendants thereof have continued to live there (apart from a few removals) until this very day (1st March, 1938).

Nelson Man

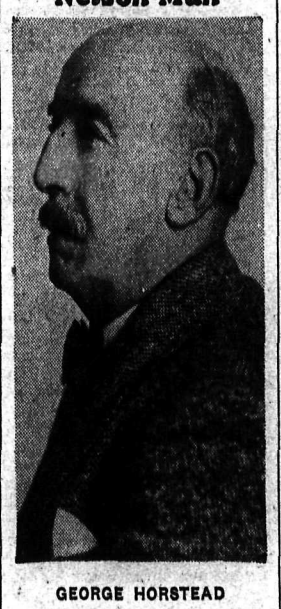

GEORGE HORSTEAD

(Copies from Records filed from reference libraries, etc., between the years A. D. 1000 - A. D. 1938).

A. D. 1000—The name HORSTEAD is first mentioned in history at about this period, but not used as a family name until the year A. D. 1270 (Ref. Resume.)

A. D. 1275—In the 3rd year of the reign of Edward 1st (A. D. 1275) the Abbess of Caln (Norwich) as lady of the Manor, was found to have appropriated the bank of the river from the house of NICHOLAS DE HORSTEAD to the mill of the said Abbey. Heavy damages were claimed.

A. D. 1287—In the 15th. year of the reign of Edward 1st, NICHOLAS DE HORSTEAD claimed further damages with regard to trespassing on his land by the Abbess of Caln.

A. D. 1315—THOMAS DE HORSTEAD is mentioned as being a chaplain in the City of Norwich.

A. D. 1316—RICHARD DE HORSTEAD'S daughter, Beatrice, was married to St. John de Stanhome at St. Mary's, Norwich.

A. D. 1317—WILLIAM DE HORSTEAD'S will was proved, leaving his property in the parish of St. James, Norwich, to be sold and disposed of as follows. 1-3 of the proceeds to be devoted to pious uses, 1-3 to his wife, 1-3 between his two daughters, Isabella and Sabine.

A. D. 1318—WALTER DE HORSTEAD appointed chaplain to Geoffrey Cory of Sniterle.

A. D. 1324—Reference is made to RICHARD-DE HORSTEAD as goldsmith living at St. Cross, Norwich.

A. D. 1355—WALTER DE HORSTEAD was elected Town Clerk of Norwich.

A. D. 1376—The above WALTER DE HORSTEAD resigned his position as Town Clerk after 21 years faithful service as such.

A. D. 1391—Reference is made to the will of the later WALTER DE HORSTEADS wife Basilia. She left her land in Norwich to her daughter Elizabeth, and her land in Framlingham, Yelveston, Bramerton, etc., to be sold and disposed of according to instructions in her will.

A. D. 1428—Reference is also made with regard to TOWNHEAD DE HORSTEAD also to HENRICUS WARDLE DE HORSTEAD it also states that the prior of Westacre purchased from JOHN DE HORSTEAD eighty acres of land in Norfold.

A. D. 1500—After about this date the family name of DE HORSTEAD is referred to as simply HORSTEAD, the Latin prefix DE being then discontinued.

To give a full detailed report of Births, Deaths, Marriages, etc., during the years 1500-1726 would take up too much space, and would not be of any great interest to the reader, so I have omitted this period, and now continue again from 1726 onward.

A. D. 1726—Reference is made to the marriage of JOHN HORSTEAD to Martha Sly.

A. D. 1750—MARGARET HORSTEAD was married to William Major at Longham, Norfolk.

A. D. 1786—ELIZABETH HORSTEAD of Norwich, was married to Thomas Nicholason at St. George's church, Hanover Square, London.

A. D. 1804—JOHN HORSTEAD born in Norwich.

A. D. 1825—The above JOHN HORSTEAD was married to Sarah Thompson at Hamham, Norwich, issue seven children, one of which was named after his father, John.

A. D. 1837—This section of the family of John and Sarah moved to London.

A. D. 1843—John (Junior), son of John and Sarah was born.

A. D. 1863—The above John (Junior) was married to Mary Jane Rice of Chumleigh, near Barnstaple, Devon, at St. James' Church, Shoreditch, London. Issue eight children.

A. D. 1923—On this particular date, ALBERT HORSTEAD, son of the above was presented (30th Nov.) at the Guildhall, London, with the freedom of the City of London by Sir A. D. W. Pollock, K. C. M. G., (City Chamberlain) on behalf of the City Corporation as a mark of appreciation for charitable services rendered.

In conclusion, of the eight children of John Horstead, jr., six are at present living.

Mrs. E. M. Temblett of Westcliffe on Sea, England.

Henry Horstead of Chatham, Ont.

Alberta Horstead of Felixstowe, England.

George Horstead of Nelson, B. C.

Frederick Horstead (last heard of as living around Edmonton, Alta.)

Mrs. P. Millum, of Westcliffe-on-Sea, England.

Contract Bridge

. . . and Shep Barclay Tells How to Score High

CONSIDER THE FACTS

IF YOU ARE planning to lead your partner's suit, think of the circumstances under which he made his bid. Was it an opening bid? Was it a mere overcall? Was it in response to a bid from you? Was it perhaps forced out of him by your own informative double? These four types of calls all range weaker and weaker in minimum strength required. In fact his response to your double required no high cards. Bearing that in mind may make you decide not to lead his suit at all.

North: ♠ 5 2 ♥ A 10 8 ♦ A J 10 4 ♣ A Q 4 3
West: ♠ A J 8 7 3 ♥ None ♦ K 8 7 3 ♣ K J 9 8
East: ♠ K Q 6 ♥ K Q 6 5 ♦ 3 2 ♣ None
South: ♠ 10 9 4 ♥ J 9 7 4 ♦ Q 9 6 5 2 ♣ 6

(Dealer: West. North-South vulnerable.)

At two tables of a duplicate tournament, the same bidding occurred on this deal, with West initiating a spade. North doubled, East passed, South called 2-Hearts, West 3-Diamonds, East 3-No Trumps, West 4-Clubs and East 4-Spades, which North doubled.

One of the North players opened the A of his partner's heart suit. West ruffed, led to the spade K, ruffed a small heart to provide against four shown by South's response to the double, then led two more spades, winding up in the dummy. He then flashed four heart leads in quick succession, discarding two clubs and two diamonds, North making the mistake of holding two each in these suits. A club put North in to get two tricks there, but he had to give West a diamond trick.

At the other table North led a spade, remembering his partner's heart bid had been coerced. When in again from a club trick, he led his other spade. Now try to make the contract!

* * *

North: ♠ 8 ♥ A 10 7 2 ♦ A 6 3 2 ♣ A K J 6
West: ♠ A 7 5 ♥ K 6 4 ♦ K J 7 4 ♣ 9 3 2
East: ♠ 10 9 6 ♥ J 8 5 3 ♦ 10 9 5 ♣ Q 8 5
South: ♠ K Q J 4 3 2 ♥ Q 9 ♦ Q 9 ♣ 10 7 4

(Dealer: South. East-West vulnerable.)

After a 3-Spades bid by South, who uses this as a weakness shut-out, what would you bid in the North?

TWO HANDS IN ONE

DUPLICATE bridge discloses the possibilities of a deal in ways that rubber bridge cannot. At one table a bidding problem arises, at another a playing problem. Perhaps four or five interesting points can be developed in the post-mortems among players from different tables after the game is over. That is one of the main reasons why duplicate is considered such splendid medicine to enhance a player's knowledge of the game.

North: ♠ 8 ♥ A 10 7 2 ♦ A 6 3 2 ♣ A K J 6
West: ♠ A 7 5 ♥ K 6 4 ♦ K J 7 4 ♣ 9 3 2
East: ♠ 10 9 6 ♥ J 8 5 3 ♦ 10 8 5 ♣ Q 8 5
South: ♠ K Q J 4 3 2 ♥ Q 9 ♦ Q 9 ♣ 10 7 4

(Dealer: South. East-West vulnerable.)

At one duplicate table South made an original "weakness" bid of 3-Spades on this deal, to shut out possibly strong vulnerable opponents. His partner, with "the works", ordinarily lets such bids alone, but this time just had to do his bit. He called 3-No Trumps, but after South's 4-Spades he had sense enough not to reach out for a slam which could not be made.

At another table, they got to the same spot by means of 1-Club by North, 1-Spade by South, 2-Diamonds by North, 2-Spades by South, 3-Hearts by North, 3-Spades by South, 3-No Trumps by North and 4-Spades by South.

At a third the bidding went about like that, except that North bid his suits from the top down instead of the bottom up and finally stopped at 3-No Trumps. East led the heart 3, dummy played the 9 and West made a beautiful duck, holding up his K to kill the Q as a dummy entry. Where is the man who could make the contract after that play?

* * *

Tomorrow's Problem

North: ♠ A Q 6 ♥ J 3 ♦ A 10 7 5 ♣ 9 5 3 2
West: ♠ K 3 ♥ K 10 7 2 ♦ 9 6 4 2 ♣ A K 6
East: ♠ 8 4 2 ♥ Q 9 6 5 ♦ K Q 8 3 ♣ J 8
South: ♠ J 10 9 7 5 ♥ A 8 4 ♦ J ♣ Q 10 7 4

(Dealer: West. Neither side vulnerable.)

What is the best bidding of this deal?

PARIS (CP)—Viewing the German occupation of Austria as the end of the Salzburg festivals of the French minister of education and others are suggesting Versailles for the new home of these international musical events.

LONDON (CP)—By royal licence the Duke of Buckingham has changed his family name from John Hampden Hobart-Hampden-Mercer-Henderson to John Hampden Mercer-Henderson.

The western meadowlark, unlike a good many birds, sings on the wing.

PROTECT Your Income, Health and Loved Ones

Under these Protection Plans no medical exams for good risks. $1000 and $500 Life Protection Plan to 55 years accepted, average cost $13 and $8 yearly. $300 Life Protection Plan with $15 weekly disability benefit to 60 years accepted, average cost $8 yearly. $300 Life Protection plan with $150 travel Accident Benefit for Hospitalization and Surgical cases. Up to 65 years of age accepted. Average cost $8 yearly.

Western Mutual Benefit Assoc.
515 Granville St., Vancouver, B.C.
Nelson Organizer
Mrs. L. M. Crahan, 105 Kerr Apts.

CAREER OF HITLER TOLD IN CARTOON — PART 2

At age 20, Hitler, his parents dead, left his native section and journeyed to Vienna. He had 40 guldens in a satchel around his neck and a desire to become

There he found work as a mason's helper, painted post cards and shared a room with Reinhold Hainisch in a night refuge for men for about 75

The dreams of Alois Schicklgruber-Hitler, Adolf's father, were fading. His son, instead of becoming a gentleman was merely an unskilled hand on

Feeling the world hostile to him, hating the social order and regarding his co-workers as socially inferior, Hitler always ate his lunch apart from

The Frauenkirche and Town Hall in Munich where Hitler arrived in the year 1913.

Have You a Used INCUBATOR ?

Why Not Turn It Into Cash

A WANT AD

Will Find a Purchaser

Two (2) lines 6 times 80c net
Two (2) lines once 20c net

Nelson Daily News
PHONE 144

SPORTING NEWS

Newcomers to Big Leagues

MELVIN MAZZERA
St. Louis Browns

All this young man had to do this year is break into an outfield consisting of Ethan Allan, Sam West and Beau Bell, the outfield that had the highest batting average in the majors last year! Excellent in the field but no better than fair with the bat, Melvin had done pretty well thus far. He's 24 years old.

FOREST PRESSNELL
Brooklyn Dodgers

Is another rookie on the aging side, making his debut in the human race in 1907, and in the National league race in 1938. Won 18 games for Milwaukee in the association last year and was popular with the fans, or so it would seem by the fact that a "Pressnell Night" was held where the gentleman in question was presented with an automobile.

GALENTO AND MANN TONIGHT

NEW YORK, May 12 (AP)—The circus finally has moved out of Madison Square Garden, but its rollicking spirit promises to linger on in tomorrow night's heavyweight rumpus between Tony Galento and Nathan Mann.

When the pair completed their training today—Mann in a local gymnasium and Tony in the back end of the leading pool room of his native Orange, N.J.—there still were few folks with any definite opinion of the outcome. Everybody, however, expected to have fun.

It will be Tony's first appearance as a Garden main-eventer, though he has been scrapping around and about for a dozen years.

Mann is no stranger to the place, having been batted out there by Champion Joe Louis some months back.

Grads Two Up in Hoop Title Games

EDMONTON, May 12 (CP) — Led by Noel MacDonald, who scored 19 points, Edmonton Grads defeated Chicago All-stars 46-26 here tonight in the second game of the best of five series for the Underwood International Women's Basketball trophy. Grads won the first game, 40-33 Third encounter will be played here Saturday.

Away to a slow start, the Canadian champions were ahead 6-5 at the end of the first quarter but they broke loose in the second quarter to jump the margin to 22-17.

Grads, who had held the trophy since it was donated in 1923, outscored the United States challengers 12-9 in the third quarter to lead 34-20 and continued the pace to score their 90th victory in games for the cup. They have lost only three times.

Fred Perry Not to Coach—Von Cramm Not to Play

In the tennis spotlight these sunny spring days are the two famous figures above. Fred Perry, left, is touring the continent with a professional tennis troupe. Rumors had been heard that he would coach the Canadian Davis cup team this year and word came out of Montreal that this was finally so; and there was much rejoicing. On reaching Toronto Perry said he would be glad to help, but he was not coaching anybody's Davis cup team. Baron Gottfried von Cramm, right, on the other hand, can't even play on a Davis cup team, despite his court wizardry. He remains incarcerated in a German prison for political reasons, while the German team, composed of two Germans and two Austrians, practices without him. The German press makes no mention of Von Cramm whatever.

'I Always Fight Fair', Says Tony Galento; 'Only Except Maybe I Get Sore and Bite a Little', He Adds

By GAYLE TALBOT

NEW YORK, May 12 (AP) —It looks as though Tony Galento, who asks only that he have his beer and be permitted to bite in the clinches, was born to trouble. Nothing seems to go right for Tony except his left hand with which he expects to knock out Natie Mann tomorrow night.

He only just managed to get himself reinstated by the state boxing commission so he could start making an honest living for his first-born ,and now he finds himself the unwitting cause of war between his manager, Joe Jacobs, and the promoter, Mike Jacobs.

"Something's always happening to me," the Newark round man mourned after Joe and Mike had their verbal clash yesterday at the boxing commission. "I got kicked out of school because I hit the principal with a house-brick and it seems like I been hittin' somebody with a house-brick ever since.

"Chee, Joe's sore at me now because I signed a contract for this fight. They shouldn'ta told me they was goin' to reinstate Joe as a manager if they wasn't gonna do it. Joe says I made a 'scratch man' outa him, whatever that means."

He couldn't work up any enthusiasm about making his first appearance as a main-eventer at the Garden.

"What's so wonderful about the Garden?" he wanted to know. "I fought many a time in better places. I pulled crowds in Philadelphia in hard times. Besides, these guys here are always tryin' to tell me I gotta fight fair. Ask anybody —I always fight fair, only except maybe I get sore and bite a little."

Tony considers himself in mighty fine trim for his tussle with Mann. He's down to around 240 pounds, the result, he says, of having limited his beer drinking to when he was thirsty.

NINE HORSES SLATED TO BATTLE FOR RICHEST 3-YEAR-OLD PRIZE

BALTIMORE, May 12 (AP) — Minus the Kentucky derby winner and the future book favorite, the Preakness will be renewed for the 47th time Saturday with nine horses, one a filly, slated to battle over Pimlico's historic 1 3-16-mile distance for the United States turf's richest three-year-old prize.

The classic was dealt two blows last week when Stagehand, the favorite, came down with a fever at Churchill Downs and Lawrin, not a Preakness eligible, won the derby. Then this week W. S. Kilmer's promising Nedayr and Lucky Omen contracted the coughing epidemic that has been sweeping through the stables this spring.

If the weather continues fair, General Manager Matt Daiger fully expects 45,000 people, one of the largest crowds since Survivor won the first running in 1873.

On his second to Lawrin in the derby, William Dupont, jr.'s Dauber figures to be the favorite with Myron Selznick's diminutive Can't Wait, third in the derby, second choice. The only thing against Dauber is the distance of 1 3-16 miles.

Senators Back In Top Spot, Win 7-6

WASHINGTON, May 12 (AP)—Buddy Myer hammered the Senators back to the top of the American league today by connecting for a homer and two singles and driving four runs in for a 7-6 victory over Detroit Tigers.

Detroit	6	7	2
Washington	7	11	0

Lawson, Wade, Eisenstat, Benton and York; Deshong, Appleton and R. Ferrell.

LONDON (CP)—Senorita Anita Lizana, famous Chilean tennis star and Ronald Ellis of Dundee, will be married in London next July.

FIVE MONTHS OF CANADIAN HORSE RACING GETS UNDER WAY MAY 21

TORONTO, May 12 (CP) — The Canadian racing season gets under way at Woodbine race track in Toronto May 21, and from then until October 22 there'll be scarcely a break for the turf fans who follow the thoroughbreds from meet to meet. Five months of almost uninterrupted racing ends with Dufferin track, also in Toronto.

The season in western Canada begins two weeks later and ends much earlier. The horses will start running in the west at Whittier park, Winnipeg, June 1. The last races will be run at Chinook park, Calgary, and Hastings park, Vancouver, September 5.

No dates have been set yet for Montreal, where the Blue Bonnetz, King's park and Mount Royal ovals are located.

Reds Blank Bees

CINCINNATI, May 12 (AP)—Milburn Shoffnar allowed Cincinnati only five hits today but the Reds, behind the six-hit hurling of Paul Derringer shut out Boston Bees 4-0.

Boston	8	6	0
Cincinnati	4	5	0

Shoffner and Mueller, Lopez; Derringer and Hershberger.

The business man golfer looks for a businesslike set-up in everything he tackles. Why not cater to this by giving him a chance to get the much needed practice shots near the first tee in a driving net?

Some courses have done this and I'm sure that the few shots each player hits in the net help him to play better when he goes out on the course. Most practice grounds are located at quite a distance from the first tee. The thought of having to dig out the practice balls or borrow some from the pro generally proves to be a step that seems too much of a bother so it is seldom done. Time is the one thing that the business man thinks about most. He hasn't time to practise, no matter how much he would like to. But, he will take a few swings while waiting for another foursome to get away from the tee, or he may have to wait for a playing partner to put on some of his clothing.

After all there will be a few minutes which might be used for practice if he could catch it on the run. A driving net near the first tee is the answer. The net should be big enough to allow two or more players to swing at the same time. Even six or eight swings, particularly when made at the ball, will do a world of good for any player.

SPORTS ROUNDUP...

By EDDIE BRIETZ

NEW YORK, May 12 (AP)—All that stuff about the new National league ball being "deader" is the boloney. . . . Carl Hubbell says the new ball comes back at him so fast he hasn't a chance to duck. . . . Herbert Woolf, owner of Lawrin, who is supposed to have cleaned up $150,000 in the winter books, says it ain't so. . . . "I was glad enough to collect that pot after the derby," he said. . . . Do you pipe Joe Louis' new moustache? . . . Hot ziggity!

The Yankee stadium has the Cleveland Indians jinxed for fair. . . . The Redskins have won only two of their last 23 starts in the "house that Ruth built." . . . One correspondent wired his paper from the west: "The Dodgers are just one big, unhappy family." . . . Leo Durocher and Bill Posedel, the pitcher, were the latest to square off. . . . Old Blimp Phelps wedged himself between them, took a toe-hold, and there was no fight that day.

Since he became a popper, Joe Cronin has been hitting at a .500 gait and most of his blows were for extra bases. . . . Seems Joe, sr., should be passing around the cigars. . . . Jigger Statz, veteran Los Angeles outfielder, hasn't bought more than three new gloves in all the years he has been in baseball. . . . He always carves out a big hole in the palm of the glove and then he is ready to go to work. . . . When someone discards an old glove, Jigger calves it, cuts out the hole and makes a new one for himself. . . . And don't forget they used to consider Jigger one of the niftiest fielders in the biz back in his days with the then O-so-daffy Dodgers.

Australians Lead Cricket Matches

LONDON, May 12 (CP Cable).—For the second time within a week English university bowlers have proved important before Australia's powerful bating array. The visiting cricketers today hit up 708 runs for five wickets againgt Cambridge university before declaring, following up their huge total of 679 for six wickets, declared, in the match with Oxford.

The total put the Antipodeans in easy reach of their fourth straight victory of the tour which started April 30 at Worcester. Cambridge was dismissed yesterday for 120 runs and in their second innings today the students had lost two men for 73 runs when play closed.

Don Bradman with 237 and J. H. Fingleton, 111, started the fireworks in the opening day's play but their efforts were eclipsed by A. L. Hassett and C. L. Badcock. Hassett was unbeaten with 220 runs when the Aussie captain called a halt, hitting 35 fours. His colleague's 186 included one six and 29 fours. In a fourth wicket partnership the pair added 275 runs in three hours.

Hassett has topped the century mark three times to date. Bradman, Badcock and Fingleton each have been successful in two matches.

REMEMBER WHEN?

An all-time pitching record was set by Carl Hubbell, New York Giants ace twirler one year ago today when he whipped Pittsburgh Pirates 5-2 at New York. King Carl eclipsed Rube Marquard's 20 straight set in 1911-12. The lean screwballer's string was broken May 31 when Brooklyn batted him out of the box.

PARIS (CP)—Eugene Langenove, now an amateur for a suburban club here, is the only Frenchman who has played professional soccer in England. He was a Walsall halfback in the 1922-23 season.

DERBY, Eng. (CP)—Manager of Derby County, English football league club for 13 years, George Jebey has had his contract renewed for five more years.

Standings

NATIONAL LEAGUE

	W	L	Pct.
New York	18	3	.857
Chicago	14	9	.609
Pittsburgh	11	9	.550
Cincinnati	12	11	.522
Boston	7	10	.412
St. Louis	8	12	.400
Brooklyn	9	14	.391
Philadelphia	4	15	.211

AMERICAN LEAGUE

	W	L	Pct.
Washington	16	8	.667
New York	14	8	.636
Cleveland	14	8	.636
Boston	13	8	.619
Detroit	8	12	.400
Chicago	7	11	.389
Philadelphia	6	13	.316
St. Louis	6	16	.273

Dodgers Bow to Cub Batters 9-5

CHICAGO, May 12 (AP) — The Cubs' brand new batting lineup, featuring a "one-two" punch in old Tony Lazzeri in the cleanup slot and Augie Galan hitting fifth, spotted Brooklyn Dodgers three runs today and came back for a 9-5 victory.

The win ended the Cubs' three-game losing streak and dropped the Dodgers back into seventh place in the National league.

Tony had a perfect day, hitting four-for-four and driving in five runs. Galan collected a triple and two singles and drove the other four markers across.

Brooklyn	5	8	1
Chicago	9	12	2

Butcher, Frankhouse, Ressnell, Hoyt and Phelps; PPerly, Bryant and Hartnett.

LONDON (CP)—Taken to Australia early in life, W. H. Jeanes, middleaged manager of the Aussie cricket team now touring England, is on his first visit to the old country.

Feller Triumphs Over Champs, 3-2

NEW YORK, May 12 (AP)—Victims of their own butter-fingered shortcomings as well as the pitching artistry of youthful Bob Feller, the Yankees dropped a close American league baseball decision today to Cleveland Indians before 19,872 fans.

Feller emerged with a 3-2 verdict over his southpaw rival. Vernon Gomez, that snapped a seven-game winning streak of the world champions.

Lou Gehrig landed the champions' damaging punch, his third homer of the season with Tommy Henrich on base. Feller fanned nine.

The Yankee defence came apart in the sixth to ruin an otherwise well-pitched game by Gomez. Campbell got a double on a high fly that Hoag dropped. Dickey played tag with Hale's attempted sacrifice bunt and both were safe. Solter's line drive handcuffed Hoag, who dropped the ball. It went for a single and Campbell scored. Averill pumped a single to centre and Joe DiMaggio fumbled the ball, permitting Solters ad Averill to take an extra base after Hale tallied. Solters scored the winning run on Trosky's infield out.

It was Lefty's fourth defeat and Feller's fourth victory.

Cleveland	3	5	2
New York	2	5	2

Feller and Hemsley; Gomez and Dickey.

Creston Loses to Yahk, Ball Game

YAHK, B.C. — Sunday's softball game between Creston and Yahk resulted in 19-12 in favor of Yahk.

LAST ONE TO THE PADDOCK PRODUCES THE MONOGRAM GIN

4G112-1

MONOGRAM London Dry Gin
12 oz. 90¢ • 25 oz. 1.75 • 40 oz. 2.60

This advertisement is not published or displayed by the Liquor Control Board or by the Government of British Columbia.

CANADA'S FAVOURITE
Pandora REGISTERED CIGARS
PANETELA 10c.

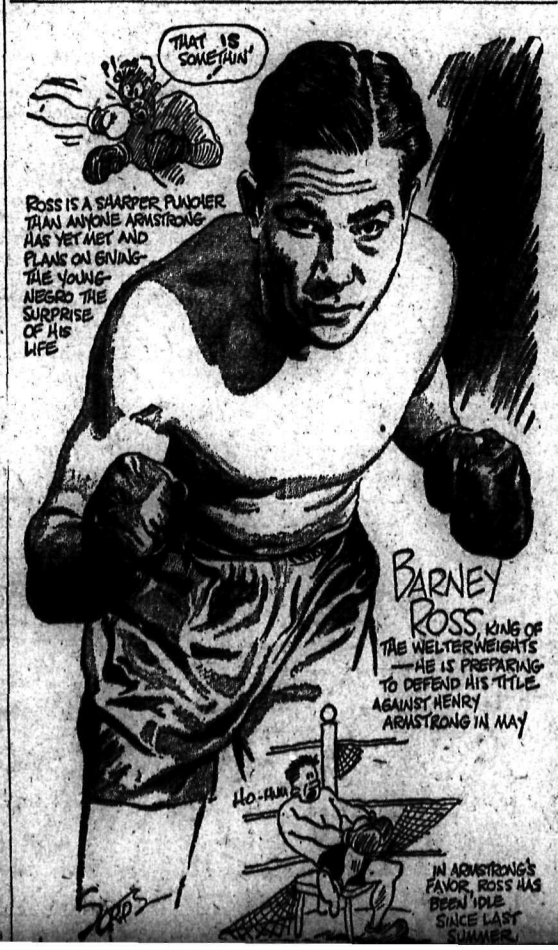

"Time and the blender's skill"
said Johnnie Walker
"have made this the perfect Scotch Whisky."

Born 1820—still going strong

JOHNNIE WALKER
"Red Label"

NOW COMES THE NEW HUDSON 112 DeLuxe

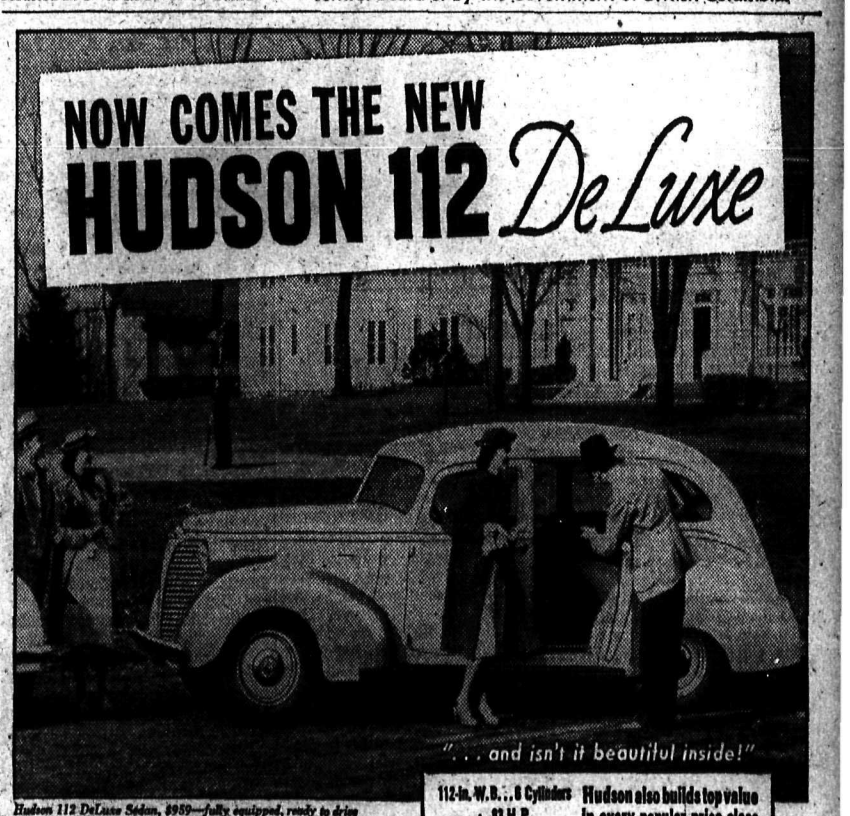

Hudson 112 DeLuxe Sedan, $889—fully equipped, ready to drive in Tilbury, Ont., freight, license and taxes extra.

New Interior Beauty . . .
New DeLuxe Upholstery . . .
DeLuxe Fitments

112-in. W.B., 8 Cylinders . . 83 H.P.
$889.74*
for Hudson 112 DeLuxe, 2-Passenger Coupe. Safety Plate Glass standard throughout. All models available in a wide variety of beautiful spring colors.

Hudson also builds top value in every popular price class
*HUDSON Terraplane $943 and up
*HUDSON Six . . $1133 and up
*HUDSON Eight $1188 and up
*Prices quoted are for 3-pass. coupe, delivered at Tilbury, Ont., fully equipped. Local delivered price determined by adding taxes, freight, and license fee. Attractively low time-payment terms, with new Hudson Plan.

NOW ON DISPLAY... COME IN

KOOTENAY MOTORS (NELSON) Limited
213 BAKER ST. PHONE 117 NELSON, B. C.
THE SMEDLEY GARAGE CO., Nelson, B.C. BUTORAC MOTORS LTD., Trail, B.C.

Waste No Time in Answering the Classified Ads Which Interest You

Ranch Prospects Good, Lumbering Active at Sirdar

SIRDAR, B.C.—Growth here in the past few days has been gratifying to the ranchers and so far everything points to a good fruit crop. Grazing is also showing up well, with work on the ranches well ahead.

Another new shed will be erected at the quarry immediately with other work on hand for installation of more equipment.

A team has been working on the Wilson place hauling in logs for firewood for winter supply.

The Angus Scobie truck of Creston was here Wedensday, loading up finished building granite for the prairies.

The tug boat engaged in salvaging the logs that broke away from a boom being towed down the Kootenay river completed its work and left for Nelson with the logs. The loss of logs was not heavy although considerable time had to be spent in salvage operations.

M. Colombo was engaged with his motor boat towing firewood logs.

The Linhorst Becker logging outfit has completed logging operations in the Atbara area, and moved from the Wilson place to another stand of timber near Sirdar. Hauling started May 2, the logs going to Rodgers sawmill in Creston by truck.

The C.P.R. bridge crew under Rod McPherson is making good progress with pile driving at Slough bridge. The bracing up and other work, which is being done in a substantial manner, will entail considerable work with the full crew. Pile driven on this job had to be done with great accuracy, now successfully accomplished before high water. The work is well ahead of time despite the fact the crew had to spend several days at another job at the Landing.

Creston Board Has 50 Members

CRESTON, B.C.—Membership in Creston board of trade is now over the half hundred mark, with the addition of C. W. Perry, who has arrived from Golden to go into business, and E. J. Roberts, both of whom were elected to membership at the May meeting, another dinner session Tuesday night. President Dr. G. G. McKenzie was in charge and the turnout was large.

J. G. Connell for the publicity section reported CJAT, Trail, was carrying announcements of blossom week, which is expected between May 15 and 20.

Guy Constable reported for the education committee, sketching developments in connection with the new 15-room junior and senior high school.

For the industries committee C. F. Hayes reported on developments at the public meeting Thursday afternoon, at which a central committee had been struck to promote the creamery industry. Guy Constable was named as the board's representative on the valley wide committee.

Several names were put forward as delegates, in addition to the president, but none could volunteer to attend. A meeting of the executive will be held to name two representatives to accompany President McKenzie.

There was a letter from the forestry department advising that no funds were available to put in the trail from Summit Creek to Boundary Lake. The letter was ordered filed for one year.

The meeting decided to put up notices and advise the Commercial Travellers' clubs at Nelson, Cranbrook, Lethbridge and Calgary that the board meets the second Tuesday and that travellers are specially invited to sit in at the dinner meetings.

Post master Crawford will be interviewed to see if some arrangement can be made to have the post-office lobby opend as soon as the eastbound mail comes in, and also on Sundays for some stated hour. Now that the new federal building is in use the oldtime week-day opening hours have been curtailed both morning and night, and the usual Sunday service has been withdrawn.

Social . . . Edgewood

EDGEWOOD, B.C.—John Pender left on Monday for Broadwater.

Mrs. Yeld left Tuesday for a visit to the Old Country and will be away about six months. A number of ladies gave her a farewell tea in the Arrow Lakes hotel on Saturday afternoon.

Miss Blackman, who has been on a visit to Mrs. Yeld for the past two months, left by stage for Kelowna Tuesday.

Leary Addresses Edgewood Liberals

EDGEWOOD, B.C., May 12—C. S. Leary, member for the Kaslo-Slocan, attended a meeting of the local Liberal association Saturday night, discussed local road problems, and gave a general review on matters at present claiming the attention of the provincial government.

E. Proctor of Vernon and Mr. Blackwell of the B.C. Coach Lines were visitors over the last week-end. The Proctor stage from Nakusp to Vernon has been purchased by the latter.

Nelson Daily News

Member of the Canadian Daily Newspapers Association

TELEPHONE 144

Private Exchange Connecting to All Departments

Subscription Rates

Single copy	$ .05
By carrier, per week	.25
By carrier, per year	13.00

By mail in Canada to subscribers living outside regular carrier areas, per month 60c; three months $1.80; six months $3.00; one year $6.00.

United States and Great Britain, one month 75c; six months $4.00; one year $7.50.

Foreign countries, other than United States, same as above plus any extra postage.

Classified Advertising Rates

11c a Line

(Minimum 2 Lines)

2 lines, per insertion	$ .22
2 lines, 6 consecutive insertions (6 for the price of 4)	.88
3 lines, per insertion	.33
3 lines, 6 consecutive insertions	1.32
2 lines, 1 month	2.86
3 lines, 1 month	4.29

For advertisements of more than three lines, calculate on the above basis.

Box numbers 11c extra. This covers any number of insertions.

ALL ABOVE RATES LESS 10% FOR PROMPT PAYMENT

BIRTHS

SERVOLD — At the Kootenay Lake General hospital, May 11, to Mr. and Mrs. A. W. Servold of Corra Linn, a daughter.

HELP WANTED

Experienced Biscuit Salesman covering Nelson, Cranbrook, and Trail territory. Commission or salary basis. State age, experience. Good opportunity live wire. Box 1452 Daily News. (1452)

A GOOD RELIABLE MAN FOR dairy farm. Must be good milker and good worker. Wages $125 and board for five months, or permanent job for right party. Apply stating experience and nationality. H. F. McClure, Box 580, Kimberley, B. C. (1418)

WANTED AT ONCE — ELDERLY person as working housekeeper for old couple. Comfortable home, with small salary. Daniell, Procter. (1440)

TAILOR WANTED IMMEDIATELY Efficient for repairing, alterations and machine pressing. H. J. Wilton, Nelson. (1417)

BOY FOR FRUIT RANCH $10 PER month and good home for suitable boy. Box 1388 Daily News. (1388)

PERSONAL

MEN! IF YOU'RE WEAK, WORN-out, try raw oyster invigorators and other stimulants in new OSTREX Tonic Tablets. Pep up rundown body. If not delighted, maker refunds price, $1.25. Call, Write Mann, Rutherford Co. (781)

GENUINE LATEX SPECIAL, GTD. 25 for $1.00 or jiffy prepared 18 for $1.00 (free catalogue). National Importers, Box 244, Edmonton. (214)

MEN'S SUPERFINE QUALITY sanitary rubber. Send $1.00 for 18 unexcelled. Also LATEX at 25 for $1.00. Mention which. BURRARD SPECIALTY Co., 18 Hastings St., W. Vancouver. (213)

METROPOLE HOTEL VANCOUver. $1.00 per day up. Private bath $1.50. Best value in Vancouver. 320 Abbott St. (1062)

Appledale Man Is Off for England

APPLEDALE, B.C.—Jesse Brooks left for England Saturday.

Mr. and Mrs. J. Fordyce left for Trail.

Miss W. G. Milne was a visitor to Nelson over the week-end.

T. Wynne has returned from Trail.

Miss MacKenzie, school teacher of Winlaw, was a visitor here Sunday.

P. Delicor of Winlaw was a visitor here.

Miss B. Zajic of Slocan was a guest of Miss A. Trozzo here.

Mr. and Mrs. D. F. Peters were visitors to Nelson.

E. Trozzo has left for Nelson.

E. Carlson was a visitor here Sunday.

Appledale school won the softball game on Sunday from Winlaw school. Slocan Park won the boys softball game from Appledale All-Stars here Sunday.

Social . . . SILVERTON

SILVERTON, B.C.—Mrs. G. T. Ironsides has returned to her home after spending a few days in Nelson, the guest of Mrs. C. Norris.

Miss Gertrude Kirk was the week-end guest of Miss Belle Cunningham of Crescent Valley.

Miss R. Zadra and J. Cechelero of New Denver were visiting friends in town Saturday.

D'Arcy Watson, local pianist, accompanied the New Denver Dramatic club to Nakusp Tuesday.

G. Kirk was a week-end visitor at his home here from Bonnington.

W. Simpson, who has been a patient in the Slocan Community hospital at New Denver for several weeks, has returned to his home.

Mrs. A. Harding, who has been a guest of her son and daughter-in-law, Mr. and Mrs. R. Harding at Burton for the past two months, has returned home.

Yahk Bridge to Raise Sports Funds

YAHK, B. C.—A bridge drive in aid of the sports day fund was held Saturday evening. Eight tables were in play with A. L. Lythgoe as master of ceremonies. High score prizes were won by Mrs. Murdock and Mr. Herman, while Mrs. Harper and Mr. Barr received the consolations. Refreshments were served by the committee in charge, Mrs. Lythgoe, Mrs. Walt and W. Wardrope.

SITUATIONS WANTED

Rate for advertisements under this heading 25c for any required number of lines for six days, payable in advance.

YOUNG MAN WANTS BOOKkeeping or secretarial work. Experienced. Can supply reference upon request. Chas. Lawrence, 713 Baker St., Ph. 334R. (1416)

EXPERIENCED BUTCHER, MEAT cutter, sausage maker and slaughter man. Have worked 13 years in packing plant. Apply 1569, Fifth avenue, Trail, B. C. (1433)

EXPERIENCED GIRL DESIRES housework in town or country for family or bachelor. Miss M. Bisco, 413, 6th St., Nelson. (1369)

I WILL DO ANY KIND OF SEWing at a reasonable price. Mrs. McBride, 317 Anderson St., Ph. 605 (1435)

CAPABLE GIRL WANTS WORK immediately. Exp. housework. Sleep in. Box 1370 Daily News. (1370)

FOR SALE

PIPE AND FITTINGS
CANADIAN JUNK Company, Ltd 250 Prior St. Vancouver, B. C. (215)

PIPES, TUBES, FITTINGS NEW AND USED
Large stock for immediate shipment
SWARTZ PIPE YARD
1st Avenue and Main St. Vancouver, B. C. (216)

FERTILIZERS; BLOOD & BONE; Bonemeal, Nitrate of Soda; Sulphate of Ammonia; Superphosphate of Lime; Trail Mixtures. The Brackman-Ker Millg. Co., Ltd. (1458)

FOR SALE — BARRELS, KEGS sugar sacks, liners. McDonald Jam Co., Ltd., Nelson, B. C. (217)

MATS GOOD FOR INSULATING lining chicken coops, garages, farm buildings, etc., 75c per 100 at Daily News. (657)

GENERAL ELECTRIC MOTOR, 2 h. p., 60 cycle, single phase, 110-220 volts. Cheap for cash. Box 1434 Daily News. (1434)

LAWN MOWER WOODYATT 14" A-1 Con. $5 524 Gore. Ph. 649-R. (1349)

TWIN BED SET, CURTAINS, RUGS piano, radio, 908 Stanley street. (753)

MILL ENDS, $3.75, OR THREE loads for $10. Phone 434-R1. (1133)

2ND HAND PIANO IN GOOD condition, $100. 314 Observatory. (1387)

MONARCH RANGE, COAL AND wood, $30. Phone 519-Y. (1357)

Social . . . YAHK

YAHK, B.C.—Mrs. R. G. Potter was hostess Thursday afternoon to the Foursome Contract club.

The Anglican W. A. met at the home of Mrs. J. A. Hamilton, Thursday.

Miss Lena Nedelec, R.N., who has been on the staff at Tranquille for several months has arrived for a holiday at the home of her parents, Mr. and Mrs. Frank Nedelec.

Miss Aina Burns was a week-end guest of relatives in Kimberley.

Mr. and Mrs. Alex Brogan of Canal Flat were Sunday guests of Mr. and Mrs. S. J. McCartney, Mrs. A. McMaster, daughter of Mrs. McCartney accompanied them from Cranbrook.

Mr. and Mrs. "Jock" Wardrope and family have left to reside in Lumberton, where Mr. Wardrope is employed.

Mrs. H. G. Dickson was a Creston visitor.

Mr and Mrs. John Leighton have arrived from Kimberley and will make their home here permanently. For the present they are guests of their son-in-law and daughter, Mr. and Mrs. James Dickson.

Henry Matson received medical attention in Cranbrook.

Mr. and Mrs. Stevenson of Vernon who have been guests of Mr. and Mrs. McIndoe have returned home. Mrs. Stevenson is a sister of Mrs. McIndoe.

Dan McCartney, a U.B.C. student, is spending his holidays with his parents, Mr. and Mrs. S. J. McCartney.

J. C. Vipond was here from Lumberton en route to Trail from where he will return to relieve as C.P.R. agent at Erickson.

Mr. and Mrs. A. W. Kometz motored to Fraser's Landing. Garth Walther accompanied them.

Mr. and Mrs. A. Lythgoe, Mr. and Mrs. H. Dickson, Miss A. Burns, Miss A. Walker and R. Hoffman motored to Bonner's Ferry.

G. Holkstra of Trail was a week-end visitor.

Miss Jean Rattray was a visitor at the home of her farther, Alex Rattray.

Norman McInnis and Major James Milne visited here en route from Cranbrook to Creston.

FOR RENT, HOUSES, ROOMS AND APARTMENTS

204 VERNON STREET HOUSE excellent condition, three bedrms full cement basement, furnace, fire place, $35 per month. Ph. 662 or 569-R. (1103)

FOR RENT: MODERN 5-ROOMED house, 606 Gore street. Phone 361. (1308)

2 HOUSEKEEPING ROOMS, 615 Victoria St. Apply after 5 p.m. (1209)

FOR RENT—FLAT ON BAKER ST. Apply 338 Baker st. Phone 89. (1302)

FURN. SUITES, KERR APTS. (220)

FURNISHED HOUSEKEEPING rooms for rent. Annable Block. (219)

FULLY FURN. MOD. HOUSE, $26. Preferably no children. Ph. 276-L. (1431)

TERRACE APTS Beautiful modern frigidaire equipped suites. (221)

SIX ROOMED HOUSE, 822 VICtoria St. Phone 892X. (1414)

HOUSE FOR RENT, 904 FOURTH street. Phone 918-R. (1428)

FURN. SUITE FOR RENT. APPLY 712 Josephine street. (1424)

SLEEPING ROOM FOR RENT. APply 617 Victoria St. (1456)

FURNISHED HSKPING ROOMS. 711 Vernon street. (1437)

PROPERTY, HOUSES, FARMS

FOR SALE, MODERN BUNGAlow, good as new. Concrete foundation, basement garage & furnace. Front entrance porch, large panelled living room with fireplace, kitchen, hall, two bedrooms and bathroom downstairs. Space for two bedrooms and hall upstairs. Price $2800—$1500 cash, balance arranged. Ph. 492Y. (1457)

IN FAIRVIEW DISTRICT, JUST outside city limits, about one acre of good land. Three room house with good cement basement. City water and electric light. Sacrifice price of $700. Apply office, Kerr Apts., Nelson, B. C. (663)

12 ACRES GROWING BING AND Lambert cherries, other fruit. Modern 8-room home. Particulars write A. S. Exter, Kaslo, B. C. (1412)

GOOD FARM LANDS FOR SALE on easy terms in Alberta and Saskatchewan. Write for full information to 908 Dept. of Natural Resources, C. P. R., Calgary, Alta. (228)

FOR SALE CHEAP 10 ACS. SUITable for auto camp, homesite. Advantages: lake frt., City Pwr. line. Mn. h'way. Write A. Ling, Balfour. (1390)

MARRIED MAN, FARM EXPRNC. wants to rent a farm as soon as possible. Van Hermet, Harrop B.C. (1367)

KASLO 6½ ACS. BEAUTIFUL LOcation, 232 fruit trees, 3 rm. house for sale. See Dan McKenzie, Kaslo (1075)

4 ROOMED HOME, FURNISHED. Ill-health, $400 cash. $500 terms. 909, 6th St. (1394)

FOR SALE, 4 LEVEL LOTS ON Houston St. Cleared. Ph. 242R. (1401)

TWO GOOD BUILDING LOTS. Fairview. 131 Chatham St. (1391)

PHONE 144 FOR WANT AD SERVICE

AUTOMOTIVE

FORD 8

Our 4-WAY POLICY ON R & G CARS

- HONESTLY RECONDITIONED
- HONESTLY REPRESENTED
- HONESTLY PRICED
- HONESTLY GUARANTEED

These Spell Owner Satisfaction

$185 FORD Roadster 1928
With Rumble Seat—Licensed

$250 FORD Tudor—Licensed 1929

$400 FORD V-8 Coupe 1932
Licensed

$575 FORD Fordor Sedan, Licensed 1934

$775 FORD Tudor 1937
Heater and Defroster—Licensed

You can't afford to overlook examining our Reconditioned Cars. We cannot afford to jeopardize our reputation by not standing behind our guarantee 100%.

VISIT OUR NEW USED CAR LOT
Corner Josephine & Victoria

Queen City Motors Ltd.
FORD DEALERS
Nelson and District
Phone 43 519 Josephine St (1404)

1925 PONTIAC COACH
$150
Tires and upholstery in good shape. Mechanical condition good.
BUTORAC MOTORS
1225 PINE AVE. TRAIL, B.C. (704)

NOTICE

TO WHOM IT MAY CONCERN — Any attempt to pollute Floyd creek at East Canyon will bring legal action, as it is the only available domestic water supply. Owner Lot 185, Block 812, Map 921. (1392)

FOR RENT OR SALE

260 AC. RIONDEL, B. C. FOR SALE or rent. Also 775ac. Cottonwood Crk. for sale $3 per ac. G. B. Matthew, 905 Edgewood Ave. (1210)

GARDEN AND NURSERY PRODUCTS

Mac's Greenhouses
PHONE 910
Front and Cedar Streets
NELSON, B.C.

BEDDING-OUT PLANTS

Asters, Alysum, Ageratum, Balsam, Calendulas, African Marigold, French Marigold, Cosmos, Clarkia, Carnations, Coditia, Larkspur, Nemesia, Necontiana, Phlox, Portulaca, Stock, Scabious, Tagetes, Viscaria—Out of flats, 20c doz.; in baskets, 25c doz.

Blue Trailing Lobelia, blue and white dwarf Lobelia, Verbenas, Snapdragon mixed. Salfiglossis and sweet peas in baskets—30c doz.

Petunias, Rosy Morn, Elks Prize and Howard Star. Swiss Giant Pansy and Violas—40c doz.

Cabbage, early, late and red—10c doz.; 75c per 100.

Cauliflower, early and late—15c doz.; $1.00 per 100.

Celery, self-blanching—20c doz.; $1.25 per 100.

Cucumbers, Vegetable Marrow and Citron, out of 3-inch pots, $1.00 doz.

Peppers, bull-nosed—In basket of 6, 25c basket.

Tomatoes—Out of flats, 35c doz.; out of pots, $1.00 doz.; basket of 8, 25c basket.

Geraniums—Out of pots, $1.50 and $2.50 doz.

Vincas—15c and 25c each. Coleus, Fuchsias, Dracenas and Marguerites, white and yellow, out of pots, 15c, 25c and 35c each.

Window boxes, filled and delivered, 75c and $1.00 per ft. Landscape Gardening, rock gardens built, by hour or day. Gladioli, 25 select Bulbs, assorted, $1.00.

Choice Dahlias, 6-inch baskets—75c basket.

Decorative and Cactus Dahlias, started—35c and 50c each, postpaid.

We invite you to visit our greenhouses. Open evenings.
FREE DELIVERY
on orders of 5 baskets of over. (1461)

HARDY PERENNIALS AND ALpine Plants. British Sovereign Strawberries McDonald's Rhubarb and Asparagus roots. W. Mawer, Hardy Plant Gardens, Nelson. (1067)

PLANTS, CABBAGE, TOMATO, etc., D. Maglio. Ph. 808-L. (1260)

LOST AND FOUND

To Finders

If you find a cat or dog, pocketbook, jewelry or fur, or anything else of value, telephone the Daily News. A "Found" Ad will be inserted without cost to you. We will collect from the owner.

LOST — LADIES' GOLD WRIST watch, black cord bracelet, on Baker or Vernon Sts. Reward. Mrs. A. D. Emory, 811 Vernon St. (1464)

LOST — PURSE CONTAINING A sum of money between Baker and Morgan. Finder please return to 113 Morgan St. Reward. (1466)

DOGS, PETS, FOR SALE

WIRE HAIRED FOX TERRIER puppies. Registered stock. Ready to go. H. Harding, Nelson, B. C. (1459)

POULTRY, SUPPLIES, ETC.

"THE CHICKS WHICH GIVE RESULTS"

If you are interested in bigger profits buy B. C. chicks — Best in the West. Bred for health and production under ideal conditions and 100% live delivery guaranteed. Pullorum tested and government inspected

LEGHORNS
Unsexed $11 per 100 — Pullets $24 per 100
ROCKS, REDS, NEW HAMPS, AND LIGHT SUSSEX
$13 per 100 — $26 per 100

Discounts on quantity or pool orders. Prices reduced after May 1. Catalog on request. Free book to customers on raising and care of poultry. For good results order from

Rump & Sendall Ltd.
Box N, Langley Prairie, B.C. (210)

BABY CHICKS: NEW HAMPshire Reds $12 per 100; Leghorns $10 per 100. Satisfaction guaranteed. Weekly hatches. T. A Robinson, Grand Forks, B. C. (410)

WANTED

WANTED A TWO SAW EDGER, suitable for a small portable mill. Must be in good condition and cheap. Apply F. H. Pearson, Kimberley, B. C. (1438)

FURN. HOUSE OR SUITE FROM July 24 for 1 month. Preferably in Fairview. Box 1454 Daily News. (1454)

WANTED: WHEEL CHAIR. STATE price and details of adjustment to Box 1439 Daily News. (1439)

LIVESTOCK

1 AYRSHIRE HOLSTEIN COW, heavy milker, some more coming in, also one young boar York. F. Forch, Erie, B. C. (1386)

2 YOUNG SOWS IN PIG AND 2 year old pure bred boar cheap. L. Caronni, Taghum, B.C. (1326)

JERSEY BULL, REGISTERED. APply 777 Ranch, Fruitvale, B. C. (1453)

CLASSIFIED MAIL ORDERS from out-of-town residents given prompt attention.

BUSINESS and PROFESSIONAL DIRECTORY

Assayers

E. W. WIDDOWSON, PROVINCIAL Analyst, Assayer, Metallurgical Engineer. Sampling Agents at Trail Smelter. 301-305 Josephine St., Nelson, B. C. (182)

GRENVILLE H. GRIMWOOD Provincial Assayer and Chemist, 420 Fall Street, Nelson, B. C., P. O. Box No. 9. Representing shipper's interest, Trail, B. C. (183)

HAROLD S. ELMES, ROSSLAND B C Provincial Assayer. Chemist Individual Representative for shippers at Trail Smelter. (184)

Chiropractors

J. R. McMILLAN, D. C., NEUROcalometer, X-ray. McCullock Blk (185)

W. J. BROCK, D. C., 16 years' Experience Ph. 969 Gilker Bk, Nelson (186)

Funeral Directors

SOMERS' FUNERAL HOME
702 Baker St. Phone 252
Cert. Mortician Lady Attendant
Modern Ambulance Service (190)

Insurance and Real Estate

ROBERTSON REALTY CO., LTD Real Estate. Insurance. Rentals 347 Baker St., Phone 68. (191)

C. D. BLACKWOOD. Insurance of every description. Real Est. Ph. 99 (192)

H. E. DILL, AUTO AND FIRE INsurance, Real Estate. 532 Ward St. (193)

SEE D. L. KERR, AGENT FOR Wawanesa Fire Ins. For better rates (194)

J. E. ANNABLE, REAL ESTATE. Rentals, Insurance. Annable Blk. (195)

CHAS. F. McHARDY, INSURANCE Real Estate. Phone 135. (196)

R. W. DAWSON, Real Estate, Insurance. Rentals. Next Hipperson Hardware, Baker St. Phone 197. (197)

Second Hand Stores

WE BUY, SELL & EXCHANGE furniture, etc. The Ark Store. (207)

Corsets

Spencer Corsets, Surgical Belts, M. W. Mitchell, 370 Baker St., Ph. 668. Also Cinderella Shop, Trail B. C. (187)

Engineers and Surveyors

BOYD C. AFFLECK Fruitvale, B.C., British Columbia Land Surveyor. Reg. Professional Civil Engineer. (188)

Machinists

BENNETT'S LIMITED
For all Classes of Metal Work, Lathe Work, Drilling, Boring and Grinding. Motor Rewiring. Acetylene Welding
Telephone 593 324 Vernon Street (199)

H. E. STEVENSON, Machinists, Blacksmiths, Electric and Acetylene Welders. Expert workmen. Satisfaction guaranteed. Mine & Mill work a specialty. Fully equipped shop. Ph. 98, 708-12 Vernon St., Nelson. (201)

Mine & Equipment Machinery

E. L. WARBURTON, Representing C. C. Snowdon, Oils, Greases, Paints, etc. Agt.: Mine Mchnry & equipt., rails, steels, piping, sheet iron, etc. Steam coals. Phone 53, Box 28, Nelson. (203)

Photography

NOW IS THE TIME TO HAVE REprints made from your negatives for mounting in albums. Never fade prints 3c each. Films developed and printed 25c. KRYSTAL PHOTOS, WILKIE, Sask. (205)

Sash Factory

LAWSON'S SASH FACTORY, Hardwood merchant. 273 Baker St. (206)

Watch Repairing

When SUTHERLAND repairs your watch it is on time all the time. 345, Baker St., Nelson. (209)

Want to Sell Something? Phone 144

Market and Mining News

Toronto Stock Quotations

MINES	
Afton Mines	.03
Aldermac Copper	.45
Amm Gold	.24½
Anglo Huronian	3.25
Arntfield Gold	.21
Ashley Gold	.06½
Astoria Rouyn	.02½
Aztec Mining	.10
Bagamac Rouyn	.18
Bankfield Gold	.75
Base Metals Mining	.37
Beattie Gold	1.08
Bidgood Kirk	.28
Big Miss	.35
Bobjo Mines	.10
Brett Treth	.04½
Bralorne Mines	8.80
Buf Ankerite	15.25
Bunker Hill Ex	12.00
Can Malartic	.96
Cariboo G Q	2.18
Castle Treth	.66
Central Pat	2.45
Chibougamau	.24½
Chromium M & S	.51
Coast Copper	2.40
Coniaurum Mines	1.25
Cons M & S	56.75
Darkwater	.12½
Dome Mines	54.50
Dorval Siscoe	.12¼
East Malartic	1.65
Eldorado Gold	2.36
Falconbridge Nickel	5.75
Federal Kirk	.06½
Francoeur Gold	.34
Gillies Lake	.17
God's Lake	.44¾
Gold Belt	.35
Granada Gold	.05½
Grandoro Mines	.07
Gunnar Gold	.70½
Hard Rock Gold	2.21
Harker Gold	.10½
Hollinger	13.25
Howey Gold	.26
Hudson Bay M & S	26.75
Int Nickel	47.25
J M Cons	.14
Jack Waite	.46
Jacola Gold	.19½
Kerr Addison	1.86
Kirkland Lake	1.05
Lake Shore M	98.75
Lamaque Contact	.03¼
Lapa Cadillac	.44
Leitch Gold	.80
Lebel Oro	.07½
Little Long Lac	4.30
Macassa Mines	4.45
MacLeod Cockshutt	3.50
Madsen R L	.37
Man & East	.01¾
Mandy	.13
Malrobic Mines	.02
McIntyre Porc	40.00
McKenzie R L	1.04
McVittie Graham	.21
McWatters Gold	.48½
Mining Corp	1.76
Minto Gold	.02¼
Monets Porc	2.10
Morris Kirk	.08½
Nipissing Mining	1.75
Noranda	61.75
Normetal	.65
O'Brien Gold	3.65
Omega Gold	.44
Pamour Porc	3.55
Paulore M	.08
Paymaster Cons	.45
Pend Oreille	1.60
Perron Gold	1.35
Pickle Crow	4.60
Pioneer Gold	3.00
Premier Gold	2.00
Powell Rouyn	2.09
Preston East Dome	.61
Quebec Gold	.46
Read Authier	2.95
R L Gold Shore	.19½
Reeves Mac	.25½
Reno Gold	.52
Ritchie Gold	.02
Roche L L	.11½
San Antonio	1.25
Shawkey Gold	.21
Sheep Creek	.94
Sherritt Gordon	1.11
Siscoe Gold	2.25
Sladen Malartic	1.17
Stadacona Rouyn	.60
St Anthony	.12
Sudbury Basin	2.30
Sullivan Cons	.96
Sylvanite	3.15
Teck Hughes	4.55
Toburn Gold	2.05
Towagmac	.38
Ventures	4.90
Waite Amulet	1.43
Whitewater	.03
Wright Hargreaves	7.50
Ymir Yankee Girl	.16
OILS	
Ajax Oil	.20
Brit American	20.25
Chem Research	.26
Imperial	16.75
Int Pete	25.75
McColl Frontenac	12.00
Pantepec	5.00
Texas Can	1.25
INDUSTRIALS	
Abitibi Power	165
Beatty Bros	5¼
Bell Telephone	160
Brazilian Traction	11⅛
Brew & Dist	5¼
Brew Corp	185
Brew Corp pfd	18¼
B C Power A	28
B C Power B	4½
Building Products	45½
Burt F N	16½
Can Bakeries pfd	25
Can Bread	3
Can Bud Malting	6⅞
Can Car & Foundry	11⅞
Can Cement	9¾
Can Dredge	27½
Can Malting	30¾
Can Pacific Rly	6⅛
Can Ind Alcohol A	3½
Can Ind Alcohol B	3½
Can Wineries	2½
Carnation pfd	101¼
Cons Bakeries	13½
Cosmos	18½
Dom Bridge	27½
Dom Stores	5
Dom Tar & Chemical	7¼
Dom Tar & Chem pfd	75
Dist Seagrams	13⅜
Fanny Farmer	17½
Ford of Canada A	17½
General Steel Wares	5½
Goodyear Tire	56
Gypsum Lime & Alab	4⅝
Harding Carpet	2¾
Hamilton Bridge	5⅛
Hamilton Bridge pfd	33
Hinde Dauche	15
Hiram Walker	38½
Int Metals	6
Int Milling pfd	98¾
Imp Tobacco	13⅞
Loblaw A	22½
Loblaw B	20½
Kelvinator Ref	10¼
Maple Leaf Milling	2½
Massey Harris	6⅞
Montreal Power	29
Moore Corp	28¾
Nat Steel Car	41½
Ont Steel Prods	3
Ont Silk Net	10
Page Hersey	89¼
Power Corp	12
Pressed Metals	13
Steel of Canada	60
Standard Paving	2¼

Nelson – The Hub of B. C.'s Inland Empire

RANGE NARROW AT MONTREAL

MONTREAL, May 12 (CP)— Prices clung to a narrow range in late trading on Montreal exchange today and there were not enough changes from the previous close to establish a trend.

Noranda and Smelters eased about ½ each and Nickel was unchanged. Brazilian showed a narrow gain and Shawinigan firmed ¼.

Hudson Bay Mining, McColl Frontenac and National Breweries lost fractions. There were small gains for Imperial Oil and International Pete.

Prices Chicago Wheat Are Lower

CHICAGO, May 12 (AP).—Losses of almost a cent a bushel in Chicago wheat prices late today resulted largely from prospects of moisture relief for crops in Texas.

July and September futures, representing the 1938 harvest, led the market downturns. A weight on wheat values was that domestic flour purchases were reported as only of a hand to mouth character.

At the close, Chicago wheat futures were ⅛—¾ lower, compared with yesterday's finish, May 81, July 78½—⅝, corn ¼ off to ⅛ up, May 58, July 59⅝, and oats at ⅛ decline to ⅛ advance.

WHEAT:

	Open	High	Low	Close
May	81¼	81¾	81	81
July	79	79½	78⅜	78½
Sept	79⅞	80⅜	79¼	79⅜

Metal Markets

LONDON, May 12 (AP).—Closing: Copper, standard spot $38 15s, unchanged: future £39, up 1s 3d; electrolytic spot, bid £42 15s, asked £43 15s, both unchanged.

Tin spot £169 15s, both up £1 15s. *Bids: Lead spot £14 8s 9d, off 3s 9d, off 3s 9d; future £14 13s 9d, off 1s 3d.*

Zinc spot £12 18s 9d, future £13 2s 6d, both unchanged.

Bar gold 139s 10½d, off ½ penny. (Equivalent $34.80).

Bar silver 18 11-16d, unchanged.

NEW YORK

Copper steady; electrolytic spot 10.00; export 9.70.

Tin steady; spot and nearby 38.25; forward 38.30.

Lead steady; spot, New York 4.50—55; East St. Louis 4.35.

Zinc steady; East St. Louis spot and forward 4.00.

Bar silver 42¾ unchanged.

MONTREAL

Bar gold in London up a cent at $35.02 an ounce in Canadian funds; 139s 10½d in British. The fixed $35 Washington price amounted to $35.21 in Canadian.

Silver futures closed steady today, unchanged to 10 points off. No sales. Bids: May 42.30; July 41.80.

London Close

LONDON, May 12 (CP).—Closing: Brazil $11¼; C.P.R. $6⅛; International Nickel $47¼; U. S. Steel $45⅝; *Anglo Am. of South Africa* 52s 6d; British American Tobacco 104s 4½d; Cable & Wireless £58½; Courtaulds 39s; H. B. C. 19s 7½d; Rhodesian Anglo-Am. 21s 6d; Woolworth 64s 9d.

Bonds—British 2½ per cent Consols £74 5-16; 3½ per cent war loan £101⅛; funding 4s 1960-90 £113⅛.

Dow-Jones Averages

	High	Low	Close	Change
30 industrials	119.67	117.88	118.55	—up .03
20 rails	23.83	23.43	23.45	—unchgd
20 utilities	20.49	20.10	20.24	—off .21
40 bonds	——	——	88.37	—off .19

Montreal Stock Exchange

INDUSTRIALS:	
Alta Pac Grain	3
Assoc Brew of Can	13¼
Bathurst P & P A	8½
Bell Telephone	160
Brazilian T L & P	11⅛
B C Power A	28¾
B C Power B	3¾
Building Products	45½
Canada Cement	9¾
Can Cement Pfd	93
Can North Power	17
Can Steamship	3¼
Can Steamship Pfd	10¼
Canadian Bronze	35
Can Car & Fdy	12
Can Car & Fdy Pfd	25⅝
Can Celanese	11
Can Celanese Pfd	102½
Can Ind Alc A	3½
Can Ind Alc B	3½
Can Pacific Railway	6⅛
Cockshutt Plow	8¾
Con Mining & Smelting	56½
Distillers Seagrams	13½
Dominion Bridge	27½
Dominion Coal Pfd	18⅜
Dom Steel & Coal B	12
Dominion Textile	61
Dryden Paper	5
Famous Players C C	24
Foundation C of C	11
Gen Steel Wares	5¾
Gurd Charles	6½
Gyp Lime & Alb	4¾
Hamilton Bridge	5¾
Howard Smith Paper	14
H Smith Paper Pfd	91
Imp Tobacco of C	14
Inter Nickel of Can	47
Lake of the Woods	11½
Massey Harris	5⅞
McColl Frontenac	12
Montreal L H & P	28¾
National Brew Ltd	37½
Nat Brew Pfd	40
Nat Steel Car	41
Ogilvie Flour Mills	28
Ontario Steel Prods	6
Power Corp of Can	12½
Quebec Power	15
St Lawrence Corp	3⅞
St Law Corp Pfd	13
St Law Paper Pfd	33
South Can Power	11½
Shawinigan W & P	20
Steel of Can	61½
Steel of Can Pfd	61
Western Grocers	50
BANKS:	
Bank of Canada	59
Canadienne Nationale	162
Commerce	162½
Dominion	200
Imperial	200
Montreal	209
Nova Scotia	300
Royal	171
Toronto	230
CURB:	
Abitibi P & P Co	170
Abitibi 6 Pfd	16
Beauharnois Corp	3½
Bathurst P & P B	3
Brew & Dist Van	5
Brew Corp of Can	175
British American Oil	19⅞
B C Packers	12
Can Malting Ltd	30½
Can Dredge & Dock	27
Can Industries B	183
Can Vickers	6½
Can Wineries	2⅜
Cons Paper Corp	5¾
Dominion Stores	5
Donnacona Paper A	4⅞
Donnacona Paper B	4½
Ford Motor A	17
Fraser Co Ltd	14
Imperial Oil	16¾
Inter Petroleum	25¾
Inter Utilities B	65
MacLaren P & P	10½
Mitchell Robt	10
Page Hersey Tubes	89¼
Price Bros	12
Royalite Oil	44
United Dist of Can	90
Walker-Good & W	38¼
Walker-Good Pfd	18⅛

TORONTO STOCK MARKET STEADY

TORONTO, May 12 (CP)— Despite spotty weakness, Toronto stock market maintained a generally firm front today and at the close the indices showed little variation from *the previous close. Transfers were* about 600,000 shares.

Lake Shore recovered slightly to show a net loss of about a point. Wright-Hargreaves finished a few up.

There were minor losses for Noranda, International Nickel, Smelters, Sherritt and Waite-Amulet and a drop of about 35 for Ventures. Eldorado gained a few.

Red Lake Gold Shore was a feature on turnover of about 75,000 *shares and a price advance of several* cents.

Shawinigan improved. The Canada Steamship Lines issues moved up ½ to a point. Food shares improved, National Steel Car and Canadian Car Pfd. were stronger.

Western oils, including Royalite, Calgary & Edmonton, Davies Calmont and West Flank, closed with minor losses.

OILS STRONG AT LONDON

LONDON, May 12 (AP)— Oil shares were active and strong in today's stock market following the dividend announcement by the Burham Oil Co., but a sharp reaction took place in this group later on *unconfirmed reports that gasoline* prices would be cut shortly. Metal and coal issues sold lower and rails were off on disappointing traffic returns. Gilt edged securities and foreign bonds moved irregularly while Trans-Atlantics were slightly up.

Money

By The Canadian Press

Closing exchange rates:

At Montreal—Pound 5.00 21-32; U.S. dollar 1.00 11-16; franc 2.81 21-32

At New York—Pound 4.97⅝, Canadian dollar .99 21-64; franc 2.79 15-16.

At Paris—Pound 177.70 fr.; U.S. dollar 35.73 fr.; Canadian dollar 35.52 fr.

In gold—Pound 12s 10d; U.S. dollar 59.39; Canadian dollar 59.02.

U. S. DOLLAR OFF

LONDON, May 12 (AP). — The United States dollar moved off ¼ cent in terms of sterling today to close $4.97½ to the pound compared with New York's final sterling rate of $4.97 11-16 last night. French francs finished at 177.69 to the pound against 177.75 yesterday.

Kingston, Ont., will be venue of the national convention of the Quebec Fascist party.

Little Change in Winnipeg Wheat

WINNIPEG, May 12 (CP).—Winnipeg grain dealers lacked incentives to buy or sell and futures held close to yesterday's final prices for most of the session. Final quotations were ....—1 cent lower, May $1.15..... July $1.05⅝ and October 87⅞ cents.

Exporters and southern interests made purchases on a small scale but dealings failed to become active despite continued reports of crop deterioration in Texas and Oklahoma dry areas. Rust and frost damage *also were mentioned.*

Actual new Canadian export business was difficult to confirm. But barley export sales, principally to the United Kingdom, were placed 100,000 bushels.

Liverpool closed 1d higher to unchanged on purchases attributed to higher North American prices yesterday. Buenos Aires lost opening advances and at noon values were ⅜—⅝ cent off.

Cash wheat prices were firm in a *quiet session. Coarse grain futures* averaged fractionally higher near the close.

WALL STREET LIST IS DULL

NEW YORK, May 12 (AP)— It was a stock market in search of a trend today as leading issues stumbled into insignificant declines and equally unimportant advances.

The list lacked rallying vitality at the start, although there were a few noticeably depressed groups just as there was a scarcity of strong spots. Volume dwindled after the opening and dealings were of an indifferent character during the remainder of the proceedings. Transfers approximated 550,000 shares.

One or two aircrafts, mail orders and specialties gave fair account of themselves, and utilities and rails contested such light pressure as was *expected against them. Steels, motors,* rubbers and coppers stood still or shifted to moderately lower levels.

Brokers thought the apathy was due in part to the fact the industrial stocks average has failed to break through the April-May top, although rails and utilities had accomplished this feat. To those who follow market charts, this was taken as a cue to suspend activities until the industrials gave the proper signal.

The list was unusually "thin", bids and offers being so wide apart it was occasionally necessary to print them on the ticker tape to effect trades.

Rubber Futures Gain

NEW YORK, May 21 (AP)—Crude rubber futures closed 1-9 higher. Sales No. 1 standard, 108 contracts. July 12.16; Sept. 72.35; Dec. 12.50-5; March 12.65N. Smoked ribbed *spot 12.08N.*

LET A WANT AD SELL IT.

Sugar Unchanged

NEW YORK, May 13 (AP)—Raw sugar unchanged with spots at 2.75 but shipments higher with a sale confirmed of 27,001 bags of Philippines for June-July shipment to a trade buyer at 2.87. No. 3, 21 lower to 1 higher with sales of 6050 tons. Close No. 3: Max 1.48B.

No. 4 unchanged to ½ lower with *sales of 5300 tons.*

Refined unchanged locally at 4.55-65 for fine granulated.

MARKETS AT A GLANCE

By The Canadian Press

Toronto, Montreal and New York —Stocks closed lower.

Winnipeg—Wheat ½-1 cent lower.

Toronto— Bacon hogs off truck steady at $10.

London—Bar silver, copper and zinc unchanged; lead lower.

New York—Silver and other steels unchanged.

Montreal — Silver steady.

New York—Cotton, rubber and *coffee higher; sugar unchanged.*

New York—Canadian dollar down 3-64 to 99 21-64.

BONDS HIGHER AT NEW YORK

NEW YORK, May 12 (AP)— The bond market today showed a willingness to extend its recent climb.

U. S. governments shifted to a rising trend, Brazilian dollar loans rallied moderately. Most other foreign loans were steady.

COAST PRODUCE

VANCOUVER, May 12 (CP) — Vancouver produce prices today:

Eggs: grade A large .19; grade A medium .18; wholesale prices: grade A large .23; grade A medium .22. Poultry prices to producers: leghorn hens .10 to .13; colored hens .14 to .15; colored chickens .22. Wholesale butter: cartons .30; prints .29.

FOR OTHER MARKET NEWS SEE PAGE TWO

BORROWING AT THE BANK *to Finance Fruit*

Fruit growers frequently need seasonal loans for fertilizer, spraying, thinning, picking and other productive purposes.

You, who are engaged in any phase of this important industry, are invited to consult with our local branch manager, who will be glad to consider your applications for *constructive* loans.

BANK OF MONTREAL

ESTABLISHED 1817

"a bank where small accounts are welcome"

MODERN, EXPERIENCED BANKING SERVICE . . . . *the Outcome of 120 Years' Successful Operation*

Nelson Branch: E. E. L. DEWDNEY, Manager
Trail Branch: A. H. CARSON, Manager
Rossland Branch: J. N. CRAN, Manager
New Denver Branch: F. M. BRADY, Manager
Kaslo Branch: W. WRIGHT, Manager

Vancouver Stock Exchange

	Bid	Ask
MINES:		
Aztec	.09	.09½
B C Nickel	.15	—
Big Missouri	.35	.36
Bluebird	.01½	.02½
Bralorne	8.80	8.85
Bridge Riv Con	.02	.03
Cariboo Gold	2.16	2.18
Dentonia	.04	.04¾
Dunwell	.03	.04
Fairview Amal	.02½	.02⅞
George Copper	.25	—
Golconda	.04	—
Gold Belt	.35	.38
Gold Mountain	.02¼	.02½
Grandview	.05¾	.06¾
Grull-Wihksne	.04	.04½
Haida Gold	.07¾	.08
Hedley Mascot	1.08	1.10
Hedley Sterling	—	.05
Home Gold	.01¼	—
Indian Mines	.02	.02¾
Inter Coal & Coke	.26	.31
Island Mount	.75½	.77
Koot Belle	1.12	1.14
Koot Florence	.00⅝	.00¾
Lakeview	.00½	.00¾
Lucky Jim	.02½	.02¾
Mak Siccar Gold	.01	—
McGillivray	.20	—
Metaline M & M	.34	.39
Minto Gold	.02½	.02½
Nicola M & M	.04	.04¾
Noble Five	.02¼	.02½
Pend Oreille	1.55	1.70
Pilot Gold	.01½	.02
Pioneer Gold	3.00	3.10
Porter Idaho	.02½	.03
Premier Border	.01	.01⅛
Premier Gold	2.00	2.02
Quatsino	.02¾	.04
Quesnelle Q	.09¾	.10½
Red Hawk Gold	—	.04
Reeves MacD	.25	.30
Relief Arl	.15	.17
Reno Gold	.50	.53
Reward	.04¼	.04½
Rufus Argenta	.01¾	.02½
Ruth Hope	—	.01¾
Salmon Gold	.06½	.07
Sheep Creek	.94	.96
Silbak Premier	1.80	2.00
Silver Crest	.01	—
Sunloch Mines	.12	—
Taylor B R	.04	—
Vidette Gold	.08	—
Waverly T	.00½	.00¾
Wellington	.01¾	.02¼
Wesko Mines	—	.03¼
White Eagle	.01¼	.02¼
Whitewater	.04¼	.05¼
Ymir Yank Girl	.15	.17
OILS:		
A. P. Con	.21	—
Amalgamated	.01	—
Anaconda	.09¾	.10½
Anglo-Can	1.47	152
Associated	.04	—
Baltac	.03	—
Brit Dom	.09	—
Brown Corp	.53	.54
Calgary & Edm	2.58	2.65
Calmont	.38	.40
Commonwealth	.31	.33
Crows Nest	.01	—
Dalhousie	.45	.55
Davies Pete	.50	.52
East Crest	.09	—
Firestone Pete	.20	—
Foothills	.60	—
Foundation Pete	.20	—
Four Star Pete	.17	.20
Freehold Corp	.06	.07
Hargal	.20	—
Highwood Sarcee	.12	—
Home	1.28	1.32
Madison	.04¾	.05
Mar Jon	.09¾	.10
McDoug Seg	.18	—
McLeod new	.15	.18
Mercury	.10	.10½
Merland	.05½	—
Mid-West Pete	.02½	—
Mill City Pete	.07	.08½
Model	.33	.35
Monarch Roy	.16	.18
Nordon Corp	.07	.09½
Okalta com	1.60	1.62
Okalta pfd	29.00	—
Pacalta	.08½	—
Prairie Roy	.49½	.51
Royalite	43.50	45.00
Southwest Pete	.30	—
Spooner	.16	—
Spy Hill Roy	.05	—
United	.21	.22
Vanalta	.07½	.09
Vulcan	.94	.98
West Flank	.15	—
INDUSTRIALS:		
B C Power	28.00	—
Brew & Dist	5.00	6.00
Can Pacific	6.00	6.50
Capital Est	2.75	3.25
Coast Brew	13.00	13.50
Pac Coyle	.20	—

Quotations on Wall Street

	High	Low	Close
Amer Can	89¼	87	88¾
Am For Pow	3⅞	3¾	3¾
Am S & R	39¾	39	39¼
Amer Tel	132¼	131½	132¼
Am Tob	72	71¼	71½
Anaconda	29¼	28¾	28⅝
Av Corp	4⅛	4	4
Baldwin	8	7⅞	7⅞
Balt & Ohio	6½	6⅛	6⅛
Bend Av	11⅞	11½	11½
Beth Steel	48¼	47⅝	47¾
Borden	16¾	16½	16¾
Canada Dry	16⅝	15⅞	16
Can Pacific	6⅛	6	6⅛
Cerro de Pas	37¾	37¼	37⅝
Chrysler	46	44⅞	45
Can Gas N Y	26¼	25⅝	25¾
C Wright Pd	5	4⅞	4⅞
Dupont	104	103	103¼
Eastman Kodak	158½	155	158½
Ford English	4¾	4¾	4¾
Ford of Can	17	17	17
Free Tex	26⅝	26⅝	26⅝
Gen Elec	36¾	35⅞	35⅞
Gen Foods	25¾	25⅝	25¾
Gen Motors	31¾	31⅛	31⅛
Goodrich	14¾	14½	14½
Graphy	4½	4½	4½
Hudson Mot	6⅝	6⅝	6⅝
Int Nickel	47½	47	47⅛
Int T & T	9⅛	8⅝	8¾
Kenn Copper	35	34¼	34½
Mack Truck	20	20	20
Mont Ward	33	32¼	32¼
Nash Motors	8⅛	8	8⅛
N Y Cent	13⅞	13½	13⅝
Pack Motors	4	3¾	3⅞
Pen R R	17½	17	17
Phillips Pete	33½	33	33⅜
R C A	6⅝	6	6
Rem Rand	12	11⅞	12
Safeway S	15¾	15⅝	15¾
Shell Union	13	12¾	12¾
S Cal Edison	22⅞	22¾	22⅞
Stan Oil of N.J.	50	49½	49⅞
Tex Corp	39¼	38½	38⅝
Tex Gulf Sul	31½	31	31
Under Type	50	50	50
Un Carbide	69	68	68
Union Oil of C	19	19	19
United Air	27⅝	27	27
Union Pacific	67½	66½	66½
U S Rubber	29¼	28⅛	28¼
U S Steel	45⅝	44½	44⅝
Warner Bros	5¼	5¼	5¼
West Electric	80¾	78¾	78¾
United O	22⅞	22½	22¾
Woolworth	44⅝	43½	43¾

ELEPHANT Brand Fertilizers

give a balanced soil condition for

GROWTH - QUALITY - NUTRITION

Ammonium Phosphate

For greater root growth.

Ammonium Sulphate

For more abundant crops.

Complete Fertilizers

These are a combination of the above fertilizers with added potash ready-blended in correct proportions for individual conditions.

Mono-Calcium Phosphate (Animal Builder)

A highly concentrated and purified mineral health food for all classes of livestock. Especially good for dairy cows.

Elephant Brand Products:

1. Chemically combined nitrogen and phosphoric acid supply energy for rapid growth.
2. Correct proportioning of superior chemicals improve size, color and quality of many crops including deciduous, truck and field crops.
3. Aid cover crops, and supply health and vigor for next season's production.

Ask your dealer for information and literature about your requirements of Elephant Brand Fertilizer and insure your crops with growth, quality and nutrition.

FREE Booklet

Send for a free copy of our booklet on chemical fertilizing, "Power to Grow" and the fertilizer chart showing correct scale of fertilizer application for all crops.

Address to:
Consolidated Mining & Smelting Company of Canada, Ltd.
B. C. Sales Office, Marine Bldg. Vancouver, B.C.

Manufactured at Trail, B.C., by the

CONSOLIDATED MINING & SMELTING COMPANY OF CANADA LIMITED

Distributed in British Columbia by Buckerfields, Ltd., Vancouver, B. C.

LOCAL DEALERS

Brackman-Ker Milg. Co., Ltd., Nelson
Ellison Milg. & Elevator Co., Ltd., Nelson
Nelson & Dist. Farmers Supply Co., Nelson
Associated Growers of B. C., Ltd., Nelson
National Fruit Company, Nelson.
Central Feed Company, Trail
Brackman-Ker Milg. Co., Ltd., Rossland
Wynndel Cooperative Assoc., Wynndel

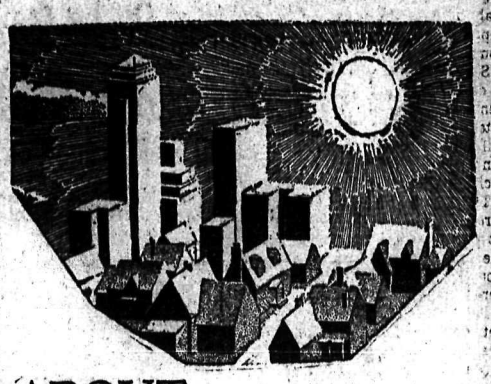

ABOUT ANYTHING UNDER THE SUN

IF YOU WANT ANY INFORMATION WRITE TO THE

Questions and Answers Column IN THE NELSON DAILY NEWS

Scores of questions are answered in this column every month, some each day. Just drop a line asking what you want to know and the answer will promptly be published. This column deals with facts, not with opinions. Don't ask what the Daily News thinks about neo-futurism or the policies of the Mayor of Vancouver. Such opinions are expressed in other columns. But if you want information upon any matters of fact—history, science, card games, household economy, law, marriage and so on—you can get the answer through the Questions and Answers column.

THERE IS NO CHARGE

Nelson Daily News

British Columbia's Most Interesting Newspaper

FINE ENGLISH CHINA
CUPS AND SAUCERS
60c 75c $1.25
Mann, Rutherford Drug Co.

MORE ABOUT WIND STORM

(Continued From Page One)

Mrs. Christina Sigmund was removed to hospital after suffering from cuts when she was struck by glass after the wind blew out a plate-glass window of an Edmonton downtown drug store.

At the height of the storm the wind reached a velocity of 70 to 80 miles an hour, said G. C. Gill, federal meteorologist here. A few flashes of lightning and rumbles of thunder accompanied the gale.

For an hour telegraph communication from Edmonton to outside points was disrupted through poles being toppled. Similar difficulty was experienced in telephone services. Two light standards were downed by the wind. Several signs were toppled by the force of the wind. Fences were damaged.

A rising wind earlier in the afternoon and gathering clouds gave hint of the approaching storm and all airplanes at the municipal airport were hauled into hangars and planes at the nearby Cooking Lake base were tied down.

From Red Deer, 100 miles south of here, came reports of a severe dust storm and a wind velocity of 50-miles an hour. Some telephone poles were toppled and cars and trucks in the district damaged.

SASKATOON, May 12 (CP) — Sweeping out of the northwest a 60-mile gale darkened the city late today striking with terrific force. Dust reduced visibility to zero. The gale raged for about 15 minutes and then was followed by an hour's refreshing rain.

Old-timers said that they could not remember when a dust-storm had approached the city with such a speed.

Telegraph companies stated there had been only slight disruptions in wire service. No property damage was reported.

RIDE A BIKE
AND BE SURE IT'S A
C. C. M.
You'll enjoy the good clean sport, the thrills and the healthful invigorating exercise.
MODELS AS LOW AS $28.50
WOOD, VALLANCE Hardware Company, Ltd.
NELSON, B. C.

THE STAR
is Nelson's Most Popular
CAFE
If you like the better things in life you'll appreciate the STAR.

News of the Day

Mac's Greenhouse, see ad on Page 10. (1462)

MOVING. . . . USE WILLIAMS' VAN. PHONE 106. (1256)

Dance at Salmo — TONIGHT, Salmo Hall Committee. (1430)

Salvation Army Self-Denial Week. Help us to help others. (1402)

Follow summer sports in Sport Fan. Walt's News Depot. (268)

Curtain Stretchers, Step Ladder Stools, Step Ladders, 5, 6 & 8 foot. Meat Safes. For Woodenware try Hipperson's. (751)

Modern Furnished Bungalow for rent, June, July, August, 220 Victoria (1463)

For Sale—C. C. M. Bicycle with carrier frame for delivery. Vassar's. (1465)

EDISON MAZDA LAMPS. F. H. SMITH, 351 Baker St. PHONE 666. (224)

Leaving for Kelowna first of week. Would like companion. Box 1451, Daily News. (1451)

Wanted space in Boat House for Row Boat. Apply E. H. Evans, 347 Baker Street. (1445)

C. P. R. Lawn Bowling Green will open Saturday 14th, at 2:30. All interested Welcome. (1468)

Nelson String orchestra drawing tonight at Civic theatre. Prizes at Fleury's. Tickets 25c. (1469)

A large family size NORGE for only $174.95 with a 10-year guarantee. McKAY & STRETTON (706)

BEDDING PLANTS, grown from best seeds obtainable. See our stock. KOOTENAY FLOWER SHOP (1126)

Badminton Dance, — TONIGHT, I. O. O. F. Hall, Slocan. Innes Orch. Adm. adults 35c, children 25c. (1432)

McDONALD'S Ginger Ale, Coca Cola, and other fine drinks, packed in a sanitary factory. Bottles sterilized in an up-to-date Miller Sterilizer. McDONALD JAM Co., Ltd. (1361)

Attention Ex-Service men. Do not fail to see the Canadian Legion's own film "Salute to Valour" showing at Capitol, Mon., and Tues. next. A special section reserved for Vets, their wives and families, Monday night at 7. (1467)

— ROSSLAND NURSERY —
Will be on the Market Saturday with line of large ornamental trees as well as bearing fruit trees. All acclimated stock. Also Rhododendrons and smaller fruit trees and a wide line in perennials. No. 1 Roses and Peonies. Phone 151, Rossland, or P. O. Box 54. (1351)

THE ANNUAL MEETING OF THE NELSON CONSERVATIVE ASSOCIATION WILL BE HELD IN THE CANADIAN LEGION CLUB ROOM ON FRIDAY, MAY 13th, AT 7:30 P. M. ALL CONSERVATIVES ARE CORDIALLY INVITED TO ATTEND, ESPECIALLY YOUNG PEOPLE. REFRESHMENTS WILL BE SERVED. (1423)

The Nelson Ferry will be closed down for repairs from 12 o'clock midnight Friday, 13th until 6 o'clock Saturday morning, May 14th, 1938.
O. G. GALLAHER,
Assistant District Engineer,
Department of Public Works,
Nelson, B. C. (1446)

LETHBRIDGE
$13.35
RETURN
BY BUS
Tickets on sale until June 15th. Going and return portions of ticket to be completely used not later than December 1st, 1938.
Phone 800 for further details.
Greyhound Lines
(257)

ROOFING
Eaves Troughs, etc.
R. H. Maber
Phone 665 510 Kootenay St.

POWER OFF

ELECTRICAL POWER WILL BE CUT OFF BETWEEN 6 O'CLOCK A.M. AND 7 O'CLOCK, A.M. SUNDAY, MAY 15, FOR THE PURPOSE OF ELIMINATING CERTAIN RADIO INTERFERENCE.

CITY CLERK.

NEWS OF THE DAY

(Continued)

Come to the Quilt Display, Tea and Bake sale in Trinity Church Hall, Tomorrow, 3 to 6. Only 25c. (1385)

Furniture and mattresses repaired and rebuilt. Made to order. Kootenay Wire Works, Front St., Nelson, Phone 250. (1455)

Spun Linette 2-piece dresses, $6.95. Paisley dresses, $3.50. Full line of blouses. THE GINGHAM SHOPPE, Opp. Daily News. (1460)

The name Frigidaire stands for the finest and most economical refrigerator your money can buy. See them at Hipperson's. (751)

We can show you that you can save money on a New Westinghouse Refrigerator. Priced from $130.00
KOOTENAY MUSIC HOUSE (708)

Your REXALL STORE
ALKA SELTZER
The Ideal Alkalizer.
PER BOTTLE
30c and 60c
THE CITY DRUG STORE
Phone 34

Czech Minister Drowns on Trip

ZAGGEB, Yugoslavia, May 12 (AP) — Bogdan Pavlu, Czechoslovak minister plenipotentiary on an official visit to Yugoslavia, was drowned today when a motor car in which he and his family were travelling plunged off a road into the river Save. His two children also lost their lives but his wife was rescued.

WORK CLOTHES
Every workman and the wives, mothers and sisters who buy for them so often know the honest value of Emory's work clothes. Anything you get here must make good.
Headlight Overalls $2.25
Brotherhood Overalls $2.00 $2.25
G.W.C. Iron Man Pants $2.75
Headlight Work Shirts $1.50 $1.65
G.W.C. Work Shirts $1.00 to $2.50
EMORY'S Limited

Quebec Government Says Dominion May Not Probe Provincial Finances

By CARL REINKE
Canadian Press Staff Writer

QUEBEC, May 12 (CP) — The Quebec government does not recognize the authority of the federal government to grant to any commission the power to investigate provincial government finances, the Rowell Commission was informed today in the most "emphatic manner" as it opened its Quebec sittings."

"The federal government is no more entitled to examine the financial position of the provinces than the provinces would be to investigate the financial position of the federal government," said Emery Beaulieu, counsel to the provincial government.

On behalf of the Quebec government Mr. Beaulieu endorsed the stand taken by Ontario's Premier Mitchell Hepburn before the commission 10 days ago opposing any further centralization of governmental powers.

Quebec held that the federal government had never completely fulfilled its obligations regarding provincial subsidies. It felt a readjustment was in order, "taking into account the population of the various provinces, the present needs of each province and also the sacrifices made in the past by some of them with a view to developing the country."

"The honorable prime minister for the province of Ontario has clearly demonstrated before your commission that if some provinces have been prejudicially affected by the confederation, it is not the western provinces. For this additional reason, the government of this province also wishes to thank him publicly," Mr. Beaulieu said.

BRITISH STEAMSHIP HIT BY BOMB AT VALENCIA

LONDON, May 12 (AP).—Owners of the 1495-ton British steamship Greatend today informed Lloyd's of receipt of a cable from her captain at Valencia stating the vessel had been seriously damaged by a "direct hit" but that the crew was safe.

Buy or sell with a Classified Ad.

THOUSANDS
WOWED BY
Trail-Rossland Shrine Club
CIRCUS
At Trail Rink on Opening Night.
MAY 11-17
INCLUSIVE
41 ALL-STAR ACTS

J. A. C. Laughton
Optometrist
Suite 205 Medical Arts Bldg.

Modernize . . . with new PLUMBING
PHONE 181
B.C. PLUMBING & HEATING CO.

SEE VIC GRAVES
MASTER PLUMBER
For all your needs in plumbing repairs, alterations, and installations.
Ph. 815 301 VICTORIA St.

—PHONE 25—
Then You Know That Your PRESCRIPTION Will Be Compounded Carefully and Accurately.
Fleury's Pharmacy
MEDICAL ARTS BLOCK

CIVIC
TODAY
Complete at 7:00 and 9:00
Admission 25c - 10c
Selected Shorts
The Grand Comedy Romance of the Wall Street Banker and the Beautiful Stooge for a Hollywood Star...by the author of "Mr. Deeds"!
WALTER WANGER presents
LESLIE HOWARD
JOAN BLONDELL
"Stand-in"
with
HUMPHREY BOGART
Alan Mowbray • Marla Shelton
C. Henry Gordon • Jack Carson
Directed by TAY GARNETT
Screenplay by Gene Towne & Graham Baker
Released thru United Artists

POLO SHIRTS
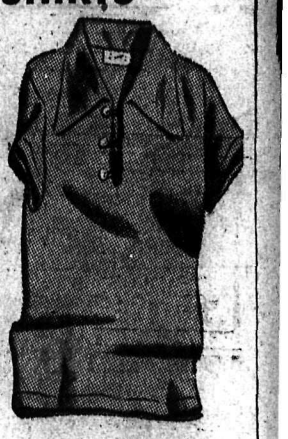
IF and WHEN the WEATHER changes
POLO SHIRTS
will be very popular again. We have a lovely selection in many attractive colors, with zipper tie or tab fasteners. All with sport sleeves.
75c and $1.00
GODFREYS' LIMITED
378 BAKER PHONE 270

Announcing—
FROM STATION
V.A.L.U.E.S
That there are only three days left in which to visit OUR FIRST GIGANTIC
MOTOR SHOW
WHERE YOU WILL FIND THE GREATEST SELECTION OF
Guaranteed Used Cars
IN THE INTERIOR OF B. C.
LOOK AT THIS SELECTION

2—1930 CHEVROLET SEDANS
1—1935 CHEVROLET STANDARD COUPE
1—1935 CHEVROLET DELUXE COUPE
1—1937 CHEVROLET MASTER SEDAN

TRUCKS
1936 Ford Light Delivery
1933 Ford 1½-ton Panel Delivery
1929 Chevrolet Light Delivery
1931 1½-ton Chevrolet Truck

REAL CAR VALUES!
1930 Ford Sedan
1930 Ford Coach
1931 Ford Coupe
1929 Durant Sedan
1928 Dodge Sedan
1927 Studebaker Coupe
1929 DeSoto Sedan
1929 Whippet Coupe
1929 Ford Coach

FREE
$35 IN FURNITURE FROM NELSON'S LEADING FURNITURE STORES
All Persons Visiting Our Show Will Receive a Free Ticket Entitling Them to a Chance on Our Lucky Draw. —Come Down Today—You May be a Winner!
FIRST PRIZE—Goods Value at Fink's Furniture Store $20
SECOND PRIZE—Good Value at Freeman & Leew Furniture Co. $10
THIRD PRIZE—Goods Value at Freeman & Leew Furniture Co. $5
Prizes on Display at Both Stores.
Nelson Transfer Co., Ltd.
PHONE 35 NELSON, B. C.

They're Fresh and Economical Too!
FRUITS and VEGETABLES

NEW CARROTS—2 bunches 15¢
NEW TURNIPS AND BEETS—2 bunches 19¢
NEW POTATOES—White or Red; 3 lbs. 25¢
LETTUCE—Extra large, firm; 2 heads 25¢
FRESH GREEN PEAS—2 lbs. 25¢
SWEET POTATOES—2 lbs. 23¢
FRESH LOCAL SPINACH—2 lbs. 19¢
WHITE CELERY—2 lbs. 19¢
UTAH CELERY—Green heads; lb. 12¢
LEAF LETTUCE—Lb. 29¢
CUCUMBERS—Extra fancy; each 19¢
FIELD TOMATOES—Firm, ripe; 2 lbs. 39¢
GREEN ONIONS—3 bunches 10¢
RADISHES—Extra large bunches—3 for 14¢
ASPARAGUS—Fresh Local; lb. 19¢
2 lbs. 35c
RHUBARB—5 lbs. 25¢
BANANAS—3 lbs. 29¢
APPLES—Delicious; 6 lbs. 25¢
SUNKIST ORANGES In large mesh bags 36 for 98¢ 48 for 98¢
FLORIDA GRAPEFRUIT—Large; 2 for 21¢
CALIFORNIA GRAPEFRUIT—Large; 4 for 25¢
STRAWBERRIES—Per basket 35¢

TENDER LEAF SUPERIOR QUALITY TEA—12-oz. pkt. 49¢
BLACK LABEL PINEAPPLE—Sliced or crushed, tall tins; 2 for 35¢
LYNN VALLEY PEACHES OR PEARS—2 tins 35¢
LIBBY'S TOMATO JUICE—10½-oz. tins; 4 for 25¢
HOMADE SWEET MIXED PICKLES—27-oz. jar 25¢
ALBERS RIPE OLIVES—Tall 9-oz. tin 19¢
NABOB FANCY QUALITY LOBSTER—¼'s; 2 tins 45¢
HEDLUND'S POTTED MEAT—All kinds; 2 tins 19¢
NABOB FANCY NORWEGIAN SARDINES—2 tins 29¢
CLARK'S TOMATO KETCHUP—2 bottles 35¢
LIBBY'S PORK AND BEANS—Tall 16-oz. tins; 3 for 25¢
PITTED DATES—Fresh stock; 2 lbs. 25¢
SNOWFLAKE PASTRY FLOUR—5-lb. sack 29¢
JELL-O POWDERS—All flavors; 4 pkts. 29¢
WOODBURY'S FACIAL SOAP—3 bars 25¢

MALKIN'S BEST
Date Stamped
COFFEE
Lb. pkt. 35¢

CHEESE: Finest Ontario mild, Lb. 25c
CRACKERS: Christies, Premium, Soda crackers, (plain or salted). Lb. pkg. 23c

JERGENS' FLOATING CARBOLIC SOAP—6 bars 25¢
STAR SPECIAL FLOOR WAX—Lb. tin 39¢

Quality THE STAR GROCERY Service

CAPITOL
TODAY AND SATURDAY
COMPLETE SHOWS AT 2:00, 7:00 AND 8:51
A LIFETIME OF MUSICAL THRILLS ALL IN ONE PICTURE
and LIBERTY Gives It "4 STARS"

DEANNA DURBIN
in a NEW UNIVERSAL PICTURE
MAD ABOUT MUSIC
with
Herbert MARSHALL
GAIL PATRICK
ARTHUR TREACHER
William Frawley
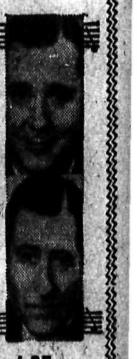
Starts at 2:34, 7:15, 9:25 Nite 15c and 25c.
Added Treats Color Cartoon—MOTH and the FLAME
Novelty—GOING PLACES and NEWS