Exemption From Surplus Tax Assured Cooperatives

Page Three

Nelson Daily News

112 3 MAR 40 PROV LIBRARIAN VICTORIA B C

PROVINCIAL LIBRARY VICTORIA, B.C.

1577

Trail Takes League Leadership as Blanks Leafs 1-0

Page Nine

VOLUME 36 FIVE CENTS PER COPY NELSON, BRITISH COLUMBIA, CANADA—FRIDAY MORNING, DEC. 8, 1939 NUMBER 199

REDS MEET FIERCE FINNISH COUNTER-ATTACK

German Raiders Are Driven Off by R.A.F.

Hits Scored on Two of 10 Nazi Planes; Two Flying Boats Badly Damaged in East; Mines, Torpedoes Take New Toll

LONDON, Dec. 7 (CP).—Great Britain reported a successful defence of the air above her Northeast coast today, with British planes forcing two German raiding attacks into retreat.

She also announced the sinking by a mine of the 209-ton navy trawler Washington. Eight men were lost.

British airmen reported they scored hits on two of today's 10 raiders, none of which dropped any bombs. All were driven off, eight of them as they approached the vital Firth of Forth area in Scotland, where lie the city of Edinburgh and the Rosyth Naval Base.

In addition, authoritative sources said two German Dornier flying boats were badly damaged yesterday when beset by defence craft as they approached the British East coast. The Air Ministry announced, however, that one British plane failed to return from patrol duty yesterday.

Today's sea war toll included the 8159-ton Netherlands motorship Tajandoen, torpedoed and burned in the English Channel after calling at a British Contraband Control port en route to the East Indies. Six of the crew were missing. It was the eighth ship lost in the war by neutral Netherlands.

Accounts of the mining of the trawler Washington, sunk yesterday, said she was the first victim of "mines dropped from the air by German planes" which flew over the Thames Estuary yesterday. The ship sank in two minutes.

Norway lost a tanker, it was announced. The 6214-ton Britta sank off the West coast of England after an explosion. Six men were missing, believed killed by the explosion which survivors said might have been caused by either a mine or a torpedo.

Loss of another Norwegian ship, the 1024-ton Primula was reported by Reuters News Agency in a dispatch from Oslo. The report said eight of the crew of 15 are missing.

Stockholm reported the 1930-ton vessel Vinga sank after an explosion and its crew of 21 was rescued by a Danish vessel.

The British plane which failed to return from patrol duty yesterday was engaged over the North Sea. It was considered likely to have been a British plane mentioned in a German communique as having been dived into by an attacking German plane, both falling.

Prime Minister Chamberlain told the House of Commons that Parliament's one-day secret session to discuss supply measures would be held next Wednesday.

Mr. Chamberlain announced Parliament would adjourn for Christmas and New Year holidays on Dec. 14 and reconvene January 16. He pointed out Parliament could be recalled during that time if necessary.

Arrest Made at Fernie in Death of Storekeeper

Announcement was made at B Division Headquarters at Nelson late Thursday night that Provincial Police officers had made an arrest at Fernie in connection with the death of W. A. Ingram, Fernie merchant.

Mr. Ingram was fatally injured November 21 by an assailant who struck him over the head while he was on his way home from work, the assailant fleeing as the 70-year-old storekeeper struggled to his feet. Mr. Ingram was rushed to hospital and shortly after lapsed into unconciousness. He remained unconscious until November 26, and police were unable to obtain a description from him of his assailant.

At the inquest it was revealed he had a five-inch gash in his head, and that his skull was fractured. It was suggested a piece of pipe or a tool handle had been used to strike him.

Information on the arrest was incomplete. Division Headquarters of the Police stated that an arrest had been made, and that a man was in custody, but it was not known at the time whether he had been formally charged.

DUTCH PROTEST SHIP'S SINKING

AMSTERDAM, Dec. 7 (AP).—The Netherlands Government announced tonight it had made representations to Germany regarding the torpedoing of the tanker Sliedrecht November 16.

The announcement was made a few hours after the Dutch motorship Tajandoen was torpedoed and sunk in the English Channel.

Pending full questioning of the Sliedrecht's five survivors by The Netherlands Consul-General in London, Dutch officials previously had withheld action.

Officials likewise were silent today regarding the sinking of the Tajandoen and the Press did not speculate on the nationality of the submarine involved.

It was reported all 14 passengers and 48 of the 54 crew members were rescued. Six crewmen were missing.

Tonight the Belgian steamship Louis Scheid which picked up 34 Tajandoen survivors sent a wireless message that the ship had run aground South of Dartmouth, England, while en route to land the rescued. She asked help.

Finnish-Americans Travel by Sea, Land to Aid Finnish Army

HELSINGFORS, Dec. 7 (AP).—Two hundred and thirty Finnish-Americans, some of whom never before have been in Finland, arrived today to enlist in the Finnish army to fight against Russia.

A spokesman for the group said they left New York as soon as they learned Finnish independence was threatened.

They sailed for Norway, and then journeyed by train across Sweden to Helsingfors.

The group expect to be sent to the North Central sector of the front.

News of the Russian invasion reached them as they were waiting in a railroad station in Sweden. When they boarded their train they offered the conductor money for every minute cut off the regular schedule, the spokesman said.

More Finnish-Americans will follow as soon as possible, they said.

GIRL WHO FOUGHT BLOOD DISEASE DIES

PHILADELPHIA, Dec. 7 (AP).—Seven-year-old Kathryn Felt, whose mother made a national appeal for blood donors to save her from infection, died today of pneumonia. For seven months she fought acute lymphatic leukemia—a blood disease in which the white corpuscles destroy the red.

ONLY 14 SHOPPING DAYS 'TIL CHRISTMAS

Germans Routed by French After Savage Battles

PARIS, Dec. 7 (AP). — Hard-hitting French infantry today routed German troops from temporary positions in No Man's Land after heaving off heavy Nazi assaults on outposts along the entire Northern flank of the Western Front.

The savage fighting followed a night of intense activity in which the French reported heavy losses were inflicted on divided units of a German company which attacked near Wissembourg, about 12 miles West of the point where the Rhine flows into Germany.

Military advices said the Germans were halted by fierce French machine-gun and artillery fire and dug in instead of withdrawing as has been their custom in the past.

At daybreak the French sector Commander ordered a counter-attack which forced the Germans back to their lines.

Additional heavy fighting occurred near Bitche, in the region West of the Vosges Mountains, some 25 miles from Wissembourg.

The Germans were said to have augmented their artillery and rifle fire with heavy use of trench mortars.

The High Command's morning communique said the night was marked by activity of patrols on either side and "consequent artillery action."

Extended Maginot Line Awaits Nazis

WITH THE FRENCH TROOPS IN THE MAGINOT LINE, Dec. 7 (CP-Havas)—Military leaders said tonight that a reinforced and extended Maginot Line, created during the last three months, stands ready to repel any German offensive by land or air from the channel coast at Dunkerque to the mountain-ribbed secor at the juncture of the Swiss and Italian borders.

Fear of a new type artillery which the Germans are expected to utilize in the Spring was a major reason for the strengthened defences, Military sources disclosed.

In revealing the extent of the new fortifications these sources said France can now boast an unbroken system of defences combining the solidity and durability of the Maginot line with the flexibility of Germany's Westwall defences.

At the start of the War French military experts saw the possibility of an invasion by way of Belgium or Switzerland. This threat has now been erased by extension of the French fortifications Northward across the Flemish Plains and the Ardennes Forest, and Southward through the snow-capped Jura mountains.

SPECIAL PERMIT FOR CONSIGNMENT GOODS NECESSARY AFTER DEC. 20

OTTAWA, Dec. 7 (CP).—The Foreign Exchange Control Board announced tonight that on and after Dec. 20 a special permit must be obtained before goods can be imported or exports on consignment except in the case of those exporters already reporting their consignment shipments on the prescribed form.

This procedure is necessary because payment received for consignment exports frequently do not coincide with any individual shipments and there may be a considerable lapse of time between the export of goods on consignment and their ultimate payment.

A monthly report will be required from exporters receiving consignment permits. This arrangement also relates to cases in which payment is not made directly between the Canadian importer and foreign supplier of imported goods or the reverse.

BULL ATTACKS MAN

SMITHERS, B. C., Dec. 7 (CP).—Oscar Lundstrom was severely injured today on his farm five miles from here when attacked and trampled by a bull.

Woodward Member of War Supply Board

OTTAWA, Dec. 7 (CP).—Hon. C. D. Howe, Transport Minister, tonight announced the appointment of William Culham Woodward of Vancouver as a member of the War Supply Board. He will serve without salary.

Woodward served overseas with the Canadian Expeditionary Force in the First Canadian Heavy Battery.

He was associated with his father in the establishment and management of Woodward Stores, Limited, of Vancouver. He will transfer his residence to Ottawa for the duration of his appointment.

NAZI KILLED IN U.S. WAS IN SECRET SERVICE

NEW YORK, Dec. 7 (AP)—Medical Examiner M. E. Marten said today he had learned that Walter Engelberg, the first secretary of the German Consulate General who was beaten to death in his Brooklyn home yesterday, was an Intelligence officer in the German Secret Service.

Suggesting the death had been one of vengeance, Dr. Marten commented:

"He was in a line of business where this could be expected."

After Its Work Had Been Done

This picture, passed by the British and French censors, was snapped at the moment a shell, smoking hot, was ejected from the breech of a big gun after the "business end" of the implement had been sent on its way to the enemy lines.

Italy Reaffirms Neutrality But Stands by Nazi Alliance

Vital Interest in Developments Occurring in Danubian Basin Also Announced at Grand Council Meeting

ROME, Dec. 8 (Friday)—(CP-Havas).—Italy reaffirmed its neutrality today but announced that it stands firmly by its military alliance with Germany.

The Fascist Grand Council, in a three-hour meeting at the Pelazzo Venezia under Premier Mussolini, which broke up at 1:45 a.m. also announced that Italy was vitally interested in any developments that may occur in the Danubian Basin or the Balkans.

An official communique issued at the end of the session said the Council confirmed Italy's position of non-belligerency adopted at the outbreak of hostilities between the Allies and Germany.

The communique said Italy's relations with Germany remain as they were established in the military alliance between the two powers and in the exchange of views which took place between representatives of the two countries at Milan, Salzburg and Berlin.

In an implied warning to Germany and the Soviet Union, who have been reported planning expansion into the Balkans and the Danube Basin, the Grand Council's communique warned that Italy was interested directly in anything that may happen in Southeastern Europe.

A resolution passed by the Council affirmed that Italy's neutrality had "prevented a spread of the conflict to Southeastern Europe and the Mediterranean."

A communique said that the Foreign Minister spoke for 2¼ hours and that he was followed by Il Duce, who spoke for an hour and a half.

Concerning Italian relations with Germany the communique said:

"In the face of tendentious reports of foreign origin, the Grand Council declares that relations between Italy and Germany remain as they were fixed by the pact of alliance and by the exchange of views which took place before and after (the signing of the alliance) at Milan, Salzburg and Berlin."

It went on: "We emphasize that anything which might take place in the Danubian Basin and in the Balkans cannot fail to be of direct interest to Italy whose common Maritime and Territorial frontier was fixed after the Union of the Kingdom of Albania to the Kingdom of Italy.

"As for Maritime traffic Italy intends to safeguard it in the most explicit manner both for its prestige and for its indisputable necessity to the nation's life."

King Is Host to French Leaders

WITH THE BRITISH EXPEDITIONARY FORCE IN FRANCE, Dec. 7 (CP.-Havas) — King George was host today to President Lebrun and Premier Daladier of France at a quiet luncheon in a City within the war zone, during which he assured the French leaders of Great Britain's determination to pursue the war until the Allies are victorious.

What impressed those present was His Majesty's unshakeable faith in the ultimate Allied victory.

It was the King's third day in France and he spent it as he did the two preceding days — visiting his troops at their positions on the Western Front.

At luncheon His Majesty conversed animatedly with his guests. It was his first meeting with the President since he came to France.

Russian Submarine Said to Have Fired on German Vessel

COPENHAGEN, Dec. 8 (Friday) - (AP). — The correspondent of the newspaper, National Tidende, reported today that the German vessel Oliva upon arriving at Mantyluoto, Finland, reported she had been fired on by a Russian submarine.

The submarine fired three shells and damaged the Oliva's bow shortly before midnight Tuesday.

The Oliva, 7885 tons, is from Hamburg.

F.B.I. STILL WORKING ON MATSON KIDNAPPING

TACOMA, Wash., Dec. 7 (AP).—Breaking a long silence on the United States' most enigmatic and fiendish kidnapping, J. Edgar Hoover, Federal Bureau of Investigation Director, revealed today the F. B. I. still lists 500 suspects of the Charles Mattson abduction slaying.

He said his department will never relax its relentless search for the kidnapper of the Mattson boy nor the killers of Peter David Levine, New York State's youthful 1938 kidnapping victim.

U.S. Note Against British Blockade

WASHINGTON, Dec. 7 (AP)—Secretary of State Cordell Hull, it was learned reliably tonight, has drafted a note telling Great Britain in effect that her order in council stopping German exports to overseas countries is contrary to International Law in that it interferes with trade between neutral and neutral.

The government believes some of the imports United States used to receive from Germany are essential, such as precision instruments that are difficult, if not impossible, to buy elsewhere.

The note, which will go forward tomorrow, was described as more in the nature of a reservation of rights than of protest. The reservation gives United States the right to advance claims at some future date if damage is proved as a result of Britain's halting of German exports.

CANADIAN ON AIR CASUALTY LIST

LONDON, Dec. 7 (CP Cable).—The name of one Canadian appeared tonight on the Air Ministry's 13th casualty communique. Pilot Officer J. C. Campbell of Montreal was killed on active service.

The list showed two men killed in action, six previously reported as missing now reported killed in action, 25 killed on active service, two missing, one missing believed killed and 12 died on active service.

Trail Police Commissioners Express Lack Confidence in Chairman, Mayor Groutage

TRAIL, B. C., Dec. 7—Police Commissioners B. K. Farrar and Robert Somerville today proposed and seconded a motion of lack of confidence in the Chairman of the Board of Police Commissioners, Mayor E. L. Groutage. They claimed they should have been informed of instructions given by Mayor Groutage to John Laurie, Chief of Police.—For story see "Lack of", Page Three.

Main Line Not Yet Threatened Finns Maintain

Famed Coastal Batteries Said to Be Beating Off Red Fleet Big Guns; Russians Aiming at Atlantic Object Papers Indicate

By LYNN HEINZERLING
Associated Press Staff Writer

HELSINGFORS, Dec. 7 (AP).—Finnish troops launched a fierce counter-attack today in the Karelian Isthmus in an effort to halt a Red army surge toward the Eastern terminus of their Mannerheim line.

The Russians bombarded the Southern coast of Finland from the sea and renewed their land attacks on the central front.

Contrary to Russian assertions, a Finnish army spokesman said, the invaders were not yet threatening the Mannerheim line, a water defence system composed of an irregular chain of lakes extending almost across the narrow Isthmus. The line begins at Sakkola on the East and follows a Westward course through the town of Moulas to Kuolema Lake, "the lake of death."

The Russians said early today they had broken through the Mannerheim line at two places and were continuing to advance Northward. On the East, they said they reached Kiviniemi, a town behind the line and 7½ miles West of Sakkola. On the West, they reported occupation of Perkjarvi, 25 miles Southeast of Viipuri, a main objective of the Gulf of Finland.

The heaviest fighting was reported along the Taipale River and along the Southern edge of Lake Ladoga near Sakkola, which is 20 miles from the frontier, and at Uusikirkko, about 12½ miles from the frontier and 15 miles Southeast of the Mannerheim line's Eastern terminus.

Despite the bad weather, the Red Fleet bombarded undisclosed points along the Southern Coast but Finns declared the big guns caused no damage. They said their famed coastal batteries, designed by Lieut.-Gen. V. P. Nenonen, Chief of Finnish Artillery, beat off the attacks.

On the Front in Central Finland, the Finns reported they held their own against new Soviet attacks. Soviet fighters were aiming at Toulus Lake on this Front.

An army spokesman said papers taken from captured Russian officers indicated the Soviet forces were aiming at reaching the Atlantic.

The prisoners had maps of the Aaland Islands and Eastern Sweden on which certain objectives were marked for bombing, the spokesman asserted.

He added that the papers indicated Russia long had planned her attack on Finland. Two captured Russian Flying Lieutenants were quoted as saying they had orders to load their bomb racks the night of Nov. 26, four days before the Red Army marched into Finland.

The Russians were quoted as saying that Soviet pilots for months had been given special instruction on bombardment of Finnish objectives.

LABOR-MANAGEMENT HARMONY IS URGED

NEW YORK, Dec. 7 (AP).—The National Association of Manufacturers declared today for harmony between labor and management to promote "national security and well-being" in the United States.

The declaration was contained in a resolution adopted by delegates to the 44th convention of the organization.

"The employee should have the right to join any labor organization he wishes, or none at all, as he may himself deem best in his own interests. . . ."

Hepburn Wins Prize

CHICAGO, Dec. 7 (AP)—Premier Hepburn of Ontario captured a first place award at the International Livestock show here today: His "Torrs Trans-Former" took first place in the Clydesdale horse class for stallions three years old and under four years. Premier Hepburn operates a breeding farm at St. Thomas, Ont.

STUBBORN CHINESE UNITS HARASS INVADERS

CHUNGKING, Dec. 7 (CP.—Reinforced Chinese contingents are stubbornly checking Japanese attacks near Nanning, in extreme Southwestern China while Chinese guerrillas are attempting to cut the invaders' communications with the sea, a military spokesman said tonight.

Japanese thrusts toward Pinyang and Wuming, respectively Northeast and North of Nanning, have been halted but violent fighting continues, the spokesman said.

Labor Denounces Russia; Calls for Aid for Finland

LONDON Dec. 7 (CP Cable)—The Labor party tonight denounced the Russian invasion of Finland as "Soviet Imperialism" and called on the "free nations of the world to give every practical aid to the Finnish nation in its struggle to preserve its own institutions of civilization and Democracy."

At the same time it was reported in diplomatic circles the government would support any move made at the League of Nations meeting this weekend to condemn Russia's act probably even to the length of expelling her from Geneva.

But Britain is determined to block any attempt by Germany to use the League to focus world condemnation on the Soviets while the Nazis assume a subservient role as Public Enemy No. 2.

With the Russian press attacking Rumania and Turkey, conjecture arose over Joseph Stalin's intentions in the Balkans. Some observers here believe Stalin has assumed the Imperialist mantle of Peter the Great and is determined to crush and conquer his way Westward.

Lord Strabolgi speaking in the House of Lords said that the Labor party had been mistaken about Russia. They always thought the Soviet Republic stood for peace.

"There is talk in neutral capitals and in restricted circles of this country that we should make an alliance with Germany quickly to attack Russia," he said.

The Labor peer continued that the British people never would accept any policy of this sort. There could be no change in enemies. Then he added: "I hope this will be made clear both to Germany and Russia. Nothing would suit Germany beter than to have Britain involved in war with Russia."

Finnish Coast to Be Blockaded

COPENHAGEN, Dec. 8 (Friday) (AP)—The Danish Ministry of Commerce announced today it had been notified by Soviet Russia that Finland's Coast will be blockaded beginning at noon.

Although the blockade goes into effect officially today, the announcement said foreign ships will be allowed 24 hours to leave the area.

After that the waters will be declared "dangerous for shipping."

The Weather

	Min.	Max.
NELSON	30	42
Victoria	46	51
Nanaimo	46	51
Vancouver	43	52
Kamloops	45	51
Prince George	28	49
Estevan Point	47	52
Prince Rupert	43	50
Langara	41	46
Atlin	21	32
Dawson	1°	9
Seattle	47	54
Portland	48	53
San Francisco	39	61
Spokane	32	46
Penticton	39	—
Vernon	36	—
Kelowna	39	63
Grand Forks	32	40
Kaslo	35	—
Cranbrook	31	47
Calgary	21	47
Edmonton	26	37
Swift Current	20	47
Moose Jaw	23	46
Prince Albert	21	33
Winnipeg	24	41

Forecast for Kootenay — Fresh to strong Southerly winds, warmer with scattered showers.

A Christmas Fantasy [Part 2]

By DAVID ORME and WILLIAM SHERB

JEMMY JACKMAN, A CHIMNEY SWEEP OF LONDON, AND HIS WIFE POLLY SAT DRINKING TEA ON THE NIGHT BEFORE CHRISTMAS.

IN THE DECORATED SHOPS AND MARKETPLACES, OTHER LONDONERS HURRIED TO AND FRO BUYING THEIR CHRISTMAS GOODIES.

EVERYONE EXCEPT JEMMY SEEMED TO BE IN TUNE WITH THE SPIRIT OF THE YULETIDE SEASON. EVEN THE NEWSBOYS.

BUT JEMMY STAYED INSIDE HIS COTTAGE AND FINALLY FELL ASLEEP ALONE BEFORE THE FIRE. JEMMY BEGAN TO DREAM.

French Deputies Approve Budgets

PARIS, Dec. 7 (CP-Havas)—The French Chamber of Deputies tonight unanimously approved the budgets of the Finance and Education Ministries and the Premier's office, totalling more than 51,000,000,000 Francs (about $1,122,000,000).

The budget for the Education Ministry totalled 4,075,513,621 francs ($89,661,300), for the Finance Ministry 41,943,940,200 francs ($922,766,684) and for the Premier's office 5,157,224,135 francs ($113,458,930).

Credits for the Finance Ministry are the biggest for any single ministry and include funds for servicing the public debt.

The French navy minister, Cesar Campinchi, told the Chamber of Deputies' Naval Committee tonight that Germany's mine offensive could now be regarded as having been broken.

Clegg Reaches Rossland With Car in Flames

ROSSLAND, B. C., Dec. 7—A car owned by C. H. Clegg of Rossland caught fire, Wednesday night about 12 o'clock, as it was being driven from Trail to Rossland. Fire became apparent as Mr. Clegg rounded on to Le Roi Avenue from the Schofield Highway, and he promptly called out the Rossland Fire Department. The fire was extinguished without much damage being done. The fire was attributed to an oily rag which had been left on top of the cylinder heads underneath the hood, the heat of the engine causing it to ignite.

KISS YOUR TIRED FEELING GOODBYE!

Pepless Many Suffer Low Blood Count—And Don't Know It.

The baffling thing about low blood count is that you can weigh about as much as you ever did — even look healthy and strong, yet — you can feel as if you had lead in your legs, dopey, tired and pepless.

Low blood count means you haven't got enough red blood corpuscles. It is their vital job to carry life-giving oxygen from your lungs throughout your body. And just as it takes oxygen to explode gasoline in your car and make the power to turn the wheels, so you must have plenty of oxygen to explode the energy in your body and give you going power.

Get Dr. Williams Pink Pills today. They are world-famous for the help they give in increasing the number and strength of red corpuscles. Then with your blood count up, you'll feel like bounding up the stairs as if you were floating on air. Ask your druggist for Dr. Williams Pink Pills today. (Advt.)

McEwen to Offer for Police Commissioner

J. J. McEWEN

In the field as a result of the resignation of J. G. Bennett, which is now in the hands of the City Council, J. J. (Mickey) McEwen announced Thursday night that he would offer for Police Commissioner when Mr. Bennett's resignation was accepted.

Mr. McEwen has been one of Nelson's most active sportsmen for a number of years, taking a particular interest in the Nelson and District Rod and Gun Club and serving as its President. In addition to his fishing and hunting activities he is a launch owner, has been a keen curler and is well known as an entertainer.

It is his first offer for civic office.

Mr. Bennett's resignation was tabled by the City Council Tuesday since it had not been received sufficiently in advance of the civic elections for the statutory notices to be posted and an election to be held at the same time as the general election. The resignation, tendered because Mr. Bennett was no longer qualified to act as a Police Commissioner, will be dealt with by the Council following next week's election, and the vacancy will be filled then. The term will be for one year.

BRITAIN TO BUY BULK OF SOUTH AFRICAN WOOL

PRETORIA, Dec. 7 (CP-Reuters)—Conclusion of an accord under which Great Britain undertakes to absorb the bulk of South Africa's wool yield at an average of 10 pence, three farthings a pound was announced today by the Agriculture Ministry.

TRAIL SOCIAL

By MRS. H. S. ALLEN

TRAIL, B. C., Dec. 7—Miss Lorraine Flinn, whose marriage takes place New Year's Day, was honored recently when Mrs. Fred Koehle, Columbia Avenue, entertained at a delightful cup and saucer shower. Bridge, whist and contests were enjoyed during the evening. Mrs. W. Heins was awarded the first prize for bridge, Mrs. T. Halverson, the second, and Mrs. O. Sleuter the consolation. Mrs. J. Smith won the prize for whist, and Miss Muriel Hogg the first for the contest. The bride-elect was the recipient of many lovely gifts, which were presented to her in a large basket, daintily trimmed in pink and white and topped with a large white chrysanthemum. Delicious refreshments were served by the hostess who was assisted in serving by Mrs. W. Steiger, Mrs. R. Booth, Mrs. P. Flinn and Mrs. J. Haman. Guests invited included Mrs. W. Langlands, Mrs. T. McVie, Mrs. N. Ball, Mrs. J. M. Spowart, Miss Muriel Hogg, Mrs. Halverson, Mrs. T. Anderson, Mrs. J. Smith, Mrs. Heins, Mrs. A. A. MacDonald, Mrs. J. Langlois, Mrs. P. Rissling, Mrs. Bullock, Mrs. S. C. Hill, Mrs. O. Sleuter, Mrs. L. Baker, Mrs. K. Pople, Mrs. Haman, Mrs. Booth, Mrs. Steiger, Mrs. Flinn and Miss Agnes Hayes.

R. R. Burns, M. L. A., and Mrs. Burns have returned from the session at Victoria.

Mr. and Mrs. Ira Minion, Columbia Avenue, have as their guests their daughter and little grandson, Mrs. Frank Black and son Larry of Rossland.

Mr. and Mrs. A. J. Buie, 1626 Fourth Avenue, announce the engagement of their only daughter, Kathlen Ruth, to Gerald A. Rose, son of Mr. and Mrs. P. Rose of Sherridon, Man. The wedding will take place in Sherridon this month.

Mrs. James Pearson and little daughter Mary Jane have returned from Calgary, where they have been visiting Gunner James Pearson of the 109th.

Mr. and Mrs. W. J. Sullivan, Bay Avenue, have as their guest the former's brother, J. J. Sullivan of Detroit.

Mrs. Arnold Calder and little son, who have spent the past month at Vancouver, the guests of Mrs. Calder's mother, have returned.

Miss Harriet Hill of the Trail-Tadanac Hospital nursing staff, who leaves shortly for Vancouver, where her marriage to Henry Little of that place will take place, was feted recently when Mrs. H. E. Andreas entertained at a delightfully arranged miscellaneous shower in her honor. During the evening bridge was played, Mrs. W. E. Page winning the first award and the guest of honor the consolation. A doll's carriage, artistically decorated in pink and white organdie and satin ribbons, and piled high with many lovely gifts for the honored guest, was wheeled into the room by little Barbara Mervyn, who was daintily dressed as a bride. Delicious refreshments were served at midnight. The serving table was covered with a handsome lace cloth and graced with dusky rose snapdragons, tall red tapers providing the illumination. Mrs. W. Mervyn and Miss Sadie Terry of Nelson assisted as serviteurs. Other guests invited were Mrs. J. Curtis, Mrs. G. Dunaway, Mrs. H. G. Holm, Mrs. L. Freeman, Mrs. Page, Mrs. F. Freeman and Miss A. Bush.

Mr. and Mrs. L. F. Tyson, Bay Avenue, have as their guest their daughter, Mrs. Alan J. Gilroy of Creston.

The Ladies' Service Club of Knox United Church met at the home of Mrs. Guy Sandborne Monday evening, when final arrangements for its bazaar to be held Friday afternoon were made. Many members were in attendance and many lovely articles for the sale of work were turned in. Donations were voted to the Red Cross and Salvation Army war fund. Mrs. W. Fish, Mrs. A. Calder and Mrs. E. Rowlands assisted the hostess in serving refreshments at the close of the evening. Next meeting will be the last of the season and business for the Fall term will be completed.

Miss Nona Clement, who has spent the past month here, the guest of her uncle and aunt, Mr. and Mrs. D. Henderson, has returned to her home in Walla Walla, Wash.

A most enjoyable evening was spent in the East Trail United Church Hall Monday evening when the Daly Club held a special carol meeting. Mrs. W. K. Lyons was in charge of the program. Talks on carols and their history were given by Mrs. L. Murdoch and Mrs. Lyons, after which the Club members sang a number of carols. In appreciation of her work in directing the play, "The Invisible Duke", Mrs. J. L. Cleribue was presented with a gift, Mrs. W. J. Endicott, President, on behalf of the Club making the presentation. A physical training period conducted by Mrs. C. B. Smith concluded the evening's program, after which refreshments were served by Mrs. M. J. Morrison and Mrs. Murdoch. Next meeting will be a miscelleaneous night with Mrs. P. Emory and Mrs. F. G. Attaway being hostesses.

Rossland Social . .

ROSSLAND, B.C., Dec. 7—Mrs. Aloin Johnson was elected president of the Three-and-Seven Circle at the annual meeting, held at the home of Mrs. T. P. Sommerville Wednesday evening. Other members elected were Mrs. Carl Troset, vice-president; Mrs. William Buick, Secretary, and Mrs. Sommerville, Treasurer.

Mrs. Frank Leeson accompanied by her son James, is spending a week at Spokane.

Mrs. T. P. Rogers was hostess to the West End Circle, Wednesday evening. Mrs. M. A. Henderson and Miss Ruby Rogers were reelected President and Secretary for the ensuing season.

Mrs. Wesley McKenzie gave a reading of the history of Christmas Bells. Members present were Mrs. M. A. Henderson, Mrs. H. J. Lowes, Mrs. Wesley McKenzie, Mrs. Hamilton Anderson and Mrs. H. E. Smith. Rev. and Mrs. C. H. Daly were guests for the evening.

The Lyceum Club met at the Catholic Parish Hall Wednesday evening. Miss Eda Vetere and Miss Delphine Vetere were in charge of the program. Miss Winnifred Grigg and Miss Evelyn Bourchier won the first contest, and Miss Bourchier and Mrs. William Ling won prizes for the puzzle contest. Donald Camozzi was winner of the guessing competition. The evening closed with basketball and ping-pong. About 20 members were present.

Pollock Is Head Rossland Centre

ROSSLAND, B. C. Dec. 7—Alexander Pollock was elected Chairman of the Rossland Centre, St. Johns Ambulance Association, at the annual meeting, held in the City Hall Wednesday evening. John Melville was elected Vice-President, and Norris Churches reelected Secretary-Treasurer. A. E. Lane, William Pollock, Jr., Arthur O'Reilley and Kenneth Martin were elected the committee.

The year's report showed that a First Aid class for men had been conducted in the early part of the year, and a First Aid class and a Home Nursing class for ladies had been inaugurated and successfully carried through.

First Aid classes for men and ladies will be started at the latter part of January, and arrangements will be made to have both ladies and men attend class lectures at the same time, while practical work, although taken at the same time, will be conducted separately. Under this new arrangement, a separate ladies executive, possibly the existing Home Nursing executive, will work in conjunction with the men's executive.

Miss Elsie Varcoe, Mrs. Kenneth Martin, and Mrs. Robert Saare, representing the ladies' Home Nursing executive, attended the meeting.

UNITED YOUNG PEOPLE APPOINT COMMITTEES

The United Church Young People's Society took part in a discussion on the principles and activities of the Canadian Youth Congress, a question which was raised as a result of critical comments appearing in a recent editorial in The Daily News, at a meeting in the St. Paul's Church Wednesday evening. Harvey Moir and Miss Freda Horlick led the discussion.

Singing of Christmas carols and the reading of Christmas messages comprised the evening's devotional period, Miss Hazel Stout, David Peachey and Rev. Foster Hilliard taking part.

E. Day, St. Saviour's Young People's ambassador, extended an invitation to the group to join the St. Saviour's Badminton Club.

Committees were chosen to plan for a U.Y.P.S. newspaper and a Young People's Christmas party.

Crerar Candidate for Police Commissioner

R. E. CRERAR

Announcement was made Thursday by R. E. Crerar that, in response to requests of business men, he would offer as a candidate for the Police Commission at the forthcoming civic election. His nomination papers have been filed at the City Hall.

Mr. Crerar, a resident of Nelson for 12 years, has been prominent in local and district Gyro activities, serving a term as Governor of District VIII after lengthy service in various offices. He has also been actively identified with hockey and box lacrosse as an officer of both Nelson and West Kootenay Associations.

In offering for the Police Commission Mr. Crerar is making his first venture into the civic field.

He is offering for the vacancy created by the expiration of the term of F W. Sims, Commissioner during the past two years. Mr. Sims has not yet stated whether he will be a candidate for reelection.

BOARD TRADE PROPOSES SIMILAR TIMES CLOSE CUSTOMS AT THE LINE

An effort to obtain the same closing time for the United States as well as the Canadian customs and immigration offices at Nelway was instituted by the Council of the Nelson Board of Trade Thursday, with the decision to write to the Spokane Chamber of Commerce and the Inland Empire Automobile Association at Spokane on this subject.

George A. Hoover said the American office was closing at 5 o'clock, whereas the Canadian office was open until 8. John Learmonth pointed out the Canadian office should close at 6 p.m., but stayed open until 8 to accommodate the Spokane-Nelson bus service.

Dr. David Cowen

Of Spokane, Wash.

Wants to tell his Canadian friends here about his new radio program evenings

"People and Places"

With Captain Robin Flynn

This program tells you about the latest news from the war front, and about the people and the places in this news.

Captain Flynn went through the first World War in the Imperial Forces; he has been a world traveller, and he is well qualified as a news analyst and commentator.

Every Evening Monday Through Friday 7:30 p.m., KGA, 1470 kc., Spokane.

Guide for Travellers

NELSON'S LEADING HOTELS

Hume Hotel Nelson, B. C.

GEORGE BENWELL, Proprietor.

SAMPLE ROOMS EXCELLENT DINING ROOM

European Plan, $1.50 Up

HUME — Mr. and Mrs. H. R. Turner, Wetaskiwin, Alta.; J. H. Lewis, Medicine Hat; Miss E. M. Hincks, Victoria; A. J. Mahon, J. Franklin, J. P. Clement, Vancouver; J. W. Cockell, C. A. Yuill, Penticton; J. E. Matthews, Kaslo; S. G. Sherman, Mrs. Paul S. Sullivan, Mrs. David Bawlf, Boswell; A. G. Martinson, H. G. Raynor, Golden.

VANCOUVER, B. C., HOTELS

"YOUR VANCOUVER HOME"

Dufferin Hotel

900 Seymour St. Vancouver, B. C.

Newly renovated throughout. Phones and elevator. A. PATTERSON, late of Coleman, Alta., Proprietor

TRANSPORTATION—FREIGHT LINES

FREIGHT TRUCKS

LEAVE NELSON TWICE DAILY

5 a.m. and 10:30 a.m.—Except Sunday

Trail Livery Co.

Trail—Phone 135 Nelson—Phone 35

M. H. McIVOR, Prop.

SPEEDY DELIVERY

Nelson's Motorcycle Delivery

295 Baker St. Phone 1030

KITCHEN CUPBOARDS AND CABINETS

Built as pretty as a picture

Mail orders will receive prompt attention.

M. E. OBAL

301 Ward St. Opp. City Hall

FINK'S

Pre-Christmas Specials

Kimonos Lingerie Hosiery

Fine Lingerie

Each piece is so exquisite you enthuse over every garment. In colors, flesh, white and tearose.

SLIPS

Excellently cut so that they will fit beautifully. Lace trimmed or tailored as you prefer. Satin or dice brocade.

$1.00 to $1.95

Gowns, pyjamas, dance sets, vests and bloomer sets. Satin and rayon.

$1.00 to $2.95

Kimonos

The season's foremost in style. Silk moire, high shades. Satin, smartly trimmed with contrasting shades in the outstanding colors that are the vogue.

$4.95 TO $8.95

$1 HOSIERY $1

Crepe — Chiffon — Semi-Service — Service

LADY NELSON

New fresh Hosiery of standard make, beautifully fitting, full fashioned. Every popular shade in stock. New hosiery wears longer! Sizes 8½ to 10½. Specially priced.

• $1.00 •

CHILDREN'S WEAR

DRESSES

Children's silk crepe dresses. Hand embroidered. Piped in contrasting colors, smocked, etc. White, pink, blue, maize, green, etc. Sizes 1 to 3. Special $1.00

KIMONOS

Eiderdown, Flannel. Smart styles. Neatly trimmed. In blue, green and wine. Sizes 1 to 14. Priced at

79c to $2.95

GIRLS' ALL WOOL DRESSES

Green, brown, wine, etc. Sizes 8 to 12 .... $2.95

PYJAMAS

Silk and flannelette. Neatly tailored. Sizes 2 to 16. Each

$1.00 to $1.95

ALL WOOL STOCKINGS

White or camel. Sizes 4½ to 10.

29c to 49c

SLIPPERS *Make Lovely Gifts*

MOCCASINS

Leather. Fur trimmed in blue and green. (Beaded) vamp etc. Sizes are 3 to 8.

$1.25

CAVALIER SLIPPERS

Felt. Sheep's wool trim. Block heels. Blue and red. Sizes 4 to 8.

$1.25

THE FINK MERCANTILE CO. LTD

PHONE 73

LADIES' WEAR
FOOTWEAR
CHILDREN'S WEAR

THE FINK MERCANTILE CO. LTD

BURNS BLOCK

Maloff of Castlegar Gets Year, $500 Fine Delinquency Factor

Pleading guilty to a charge of contributing to the delinquency of a juvenile—a 16-year-old Castlegar girl—Nickiov Maloff of Castlegar Thursday was sentenced to one year with hard labor and to pay a fine of $500, in default of which he would serve an additional nine-month jail term. Joseph Speakman, Stipendiary Magistrate, heard the case in Castlegar Provincial Police Court.

Maloff was brought to Nelson to start his term, by Constable George MacAndrew of Castlegar, late in the day.

TELFORD RULES AGAINST CITY HALL SWEEP

VANCOUVER, Dec. 7 (CP)—Vancouver City Hall employees will be unable to risk 50 cents this year on the chance that they might win a turkey, cigarettes or sweets on their last working day before Christmas.

Mayor Lyle Telford has ruled against their annual "sweep."

MINING MAN DIES

COLORADO SPRINGS, Colo., Dec. 7 (AP).—Spencer Penrose, 74, who built an elaborate playground at suburban Broadmoore after making a fortune out of mining, died at his home early today.

Board Congratulates Leary on Appointment and Invites Him Here

Congratulating Capt. C. S. Leary of Nakusp upon his appointment at Minister of Public Works and Railways, the Council of the Nelson Board of Trade decided Thursday to extend to the new minister an invitation to attend a meeting of the Board. A letter to this effect will be forwarded immediately.

The Board's appreciation of the appointment of an Interior member to the post vacated by F. M. MacPherson of Cranbrook when he became one of the Federal transport commissioners will be expressed in a letter to Premier Pattullo.

Leary Plans Interior Visit Next Spring

VICTORIA, Dec. 7 (CP). — No radical changes in British Columbia's road improvement policy are planned by the new Minister of Public Works, Hon. C. S. Leary.

Mr. Leary said today he proposes as far as possible to carry out the plan adopted by F. M. MacPherson, his predecessor, who resigned recently to join the Board of Transport Commissioners.

During the next few weeks Mr. Leary plans to tour Coast districts, visiting Public Works Offices to familiarize himself with problems of each area. In the Spring he will visit the Interior districts.

Lack of Confidence In Chairman of Trail Police Commission Voiced In Resolution by Two Commissioners

Charges Statements "Misleading if Not Actually Untrue"

TRAIL, B.C., Dec. 7—A vote of lack of confidence in the "Chairman of the Board of Police Commissioners" was proposed by Commissioner B. K. Farrar and seconded by Commissioner Robert Somerville half way through a meeting of the Trail Police Commission Thursday afternoon.

Mayor E. L. Groutage, Chairman of the Commission, came under heavy fire by the two commissioners but he received it calmly and declined to put the resolution.

After the resolution was read he replied:

"I don't think you can prove it gentlemen. I object to it, certainly. These things are up to you just as much as me. It is up to you to bring them forth."

Mr. Somerville pointed out that the resolution was written four months previously but that the original had been added to.

THE RESOLUTION

Commissioner Farrar's resolution follows:

"Whereas, in my opinion, the Chairman of the Board of Police Commissioners has

"(1) Recently made statements that were grossly misleading, if not actually untrue;

"(2) Allowed anti-sabotage measures to be discussed publicly;

"(3) Allowed anti-sabotage measures to be published in the press;

"(4) Issued orders (of other than a minor nature) to the Chief of Police without first consulting the Police Commissioners, or notifying them of such orders within a reasonable period of time;

"(5) Failed to foster cooperation between the Police Commission and the City Council;

"(6) Failed to conduct Police Commission meetings in a business-like manner;

"(7) Failed to accede to requests to call a special closed meeting of the Board of Police Commissioners;

"(8) Refused to allow discussion to take place regarding revision of the police rules and regulations;

"(9) Failed to properly and promptly notify the Police Commissioners of Police Department happenings;

"I feel that it is not possible for the Police Commission to properly conduct its affairs.

"Therefore I wish to move a vote of lack of confidence in the Chairman of the Board of Police Commissioners."

The resolution was seconded by Commissioner Somerville.

NUMBER GUARDS ARGUED

At the opening of the meeting Commissioner Somerville stated that when Mayor Groutage left for Victoria regarding precautions against sabotage he had left word to put on more guards if war broke out.

"We did as you wanted us to do", the Commissioner said, "yet when you come back you are amazed."

"Yes, I was amazed," replied Mayor Groutage, "at the number put on, yes."

"If six guards were put on to watch nothing before war was declared surely 20 would not be too many to watch something," contended Commissioner Somerville.

He accused Mayor Groutage of making suggestions, "and then you slide out from under them."

Commissioner Farrar argued that the Commissioners should have been informed of various instructions given by Mayor Groutage to John Laurie, Chief of Police. Commissioner Somerville contended that there was something behind the City Council taking up the police question. He said that "the people outside say that the Mayor wanted to get rid of Chief Laurie."

"I have nothing against the Chief," asserted Mayor Groutage, "absolutely nothing."

Alderman J. A. Wadsworth, Chairman of the Finance Committee of the City Council, who was present at the meeting, said he knew nothing of the Police Department setup and suggested joint meetings of the two bodies periodically. He repeated that the Provincial Police proposal was taken up purely from a financial point of view. He said that the Garbage Department was reviewed in a similar light but tenders to collect garbage were far higher than the cost to the City and it was dropped.

Chief Laurie contended that the Trail Police Department "takes second place to none." Had the guards not been put on the Department would have been within $30 of its estimates, he claimed, and pointed to differences between the operation of the Police Department and other City Departments.

Truant of Trail Pays $100 Fine for Still and 8 Quarts Liquor

TRAIL, B. C., Dec. 7—Pleading guilty to a charge under the Canada Excise Act of having distilling apparatus and eight quarts of illicit liquor in his possession, Lenardo Truant, 922 Nelson Avenue, was fined $100 when he appeared before Parker Williams, Police Magistrate, Wednesday.

The charge was laid after a raid on Truant's residence shortly before noon the same day by Constables M. H. Ashby and R. Whittaker of the Grand Forks detachment, R. C. M. P. and the Trail police.

PROCTER

PROCTER, B. C.—Mr. and Mrs. O. Muirhead have returned from Trail, where they visited the latter's brother-in-law and sister, Mr. and Mrs. B. Davis.

Mrs. G. Robinson has had as a guest Miss Agnew of Victoria.

J. Ross Hind visited Nelson.

Mrs. J. Gallas of Argenta visited at the Outlet Hotel.

Mrs. A. Mennie visited her husband at Bayonne.

Mrs. H. MacPherson is a patient in the Kootenay Lake General Hospital, Nelson.

Rev. C. Lancaster, Miss Edith Johnson, Miss Hazel Crosby and Miss Peggy MacLeod motored to town Saturday.

Miss Elsie Bennett has left for Kimberley.

Hank Godderiss has returned to Kimberley.

Mr. and Mrs. I. Jenson and their daughter Jennie are guests of Mrs. Jensen's parents, Mr. and Mrs. W. Lewis at Slocan City.

Doug Male and C. H. Lomax of Nelson was a visitor at the Outlet.

Mrs. J. Dosenberger is a patient in the Kootenay Lake General Hospital, Nelson.

Paul Munch of Drewry visited Procter.

Mrs. N. Schwarok and daughter Patsy are visiting Mrs. Schwarok's brother-in-law and sister, Mr. and Mrs. J. Logus of Poplar Creek.

Mr. and Mrs. O. Johnson and P. Munch motored to town Saturday.

Miss Alice Crosby has returned from a visit at Trail.

Miss Isa MacKinnon was a visitor at Nelson.

Mrs. D. Bell had as guests her son and daughter-in-law, Mr. and Mrs. C. Bell who motored over from Trail. Mrs. Bell accompanied them back to Trail.

David Deacon has returned to Kimberley after visiting his sister, Mrs. A. Mennie.

Mrs. J. MacLeod was a Nelson shopper.

Miss Barbara Serres of Harrop, who attends High School in Procter has taken up residence with Mr. and Mrs. N. MacLeod.

Kenneth Soles has returned, from a visit at Boswell and Sanca.

Ian Carne of Nelson was a visitor here.

Mr. and Mrs. F. Neale of Harrop, visited Mrs. Neale's parents, Mr. and Mrs. R. Johnston at Procter.

W. L. HUNTER BADMINTON PRES. AT LUMBERTON

LUMBERTON, B.C.—Badminton play got away to an initial start Friday evening. A meeting was held in the hall with a fair crowd in attendance. W. L. Hunter was Chairman for the opening of the meeting and he outlined a few major problems the Club would have to consider. After the discussion V. F. Downey was appointed Chairman and nominations were in order for officers. Results were: President, W. L. Hunter; Vice-President, H. Giles; Secretary-Treasurer, Miss Muriel Olson. The age limit was fixed at sixteen and over. Younger people would be given their play separately from the present Club.

About one-third of the potatoes grown in the United States are used on the farms where grown.

Control THE SPASMS OF Whooping Cough with BUCKLEY'S MIXTURE

Plumbing
REPAIRS and ALTERATIONS
B. C. Plumbing & Heating Co.

UNDERWOOD TYPEWRITERS
Sundstrand Adding Machines
OFFICE SUPPLIES
Underwood Elliot Fisher Ltd.
636 Ward St. Phone 99

W. C. BELLINGER OF WYNNDEL DIES

WYNNDEL, B. C. — The community was saddened Saturday morning to learn of the sudden passing of W. C. Bellinger at the home of his son-in-law and daughter, Mr. and Mrs. T. Mountford.

Mr. Bellinger had been in poor health for several month.

Big Engagement on Arctic Front Likely

KIRKENES, Norway (at the Finnish Frontier), Dec. 7 (AP)—A big engagement, possibly decisive, is expected to take place soon on Finland's Arctic front.

The Finns are said to be massing large forces around Petsamo, strategic port at the head of Finland's narrow corridor to the Arctic Ocean. Some reports received today said 20,000 men were being massed there with the apparent intention of clearing out the Russian invaders at all costs and thus safeguard the Northern outlet.

Pearson Is Head Scout Movement

Charles D. Pearson was elected President of the Nelson District Boy Scout Association at the annual meeting in the City Hall Thursday night. He succeeds N. Roy Freeman who declined renomination.

Other offices were Mayor N. C. Stibbs, reelected Honorary President; Westman Motion, reelected Secretary; Harvey F. Wallace, reelected Treasurer; and Ald. C. W. Tyler, Auditor.

The President, Vice-President, Secretary and Treasurer were appointed a committee to contact 10 people to act on the executive. Last year the executive was composed of 15.

The Treasurer's report showed receipts of $561.25; disbursements of $58.70; debts still owing of $8.23, and a balance of $14.32.

Appointment of a Finance Committee was left for the new executive.

The resignation of Commissioner J. M. Dronsfield was tendered but was also left for the new executive to consider. Mr. Dronsfield has been District Commissioner for 10 years. He was unable to attend the meeting because of illness.

Women's and Men's Teams Finalists in Bridge at Rossland

ROSSLAND, B.C., Dec. 7—Finals of the cup flight of the Rossland Bridge tournament will match Mrs. R. W. Clark and Mrs. S. C. Montgomery with Max Woogman and Irvin Gurevitch. In the semi-finals Woogman and Gurevitch beat W. M. Underwood and William Swanson; and Mrs. Clark and Mrs. Montgomery beat Miss Georgina Martin and Mrs. K. B. Woodward.

The second flight advanced to the semi-finals when Mr. and Mrs. J. A. Thomson were matched with Mrs. F. M. Erskine and Mrs. Alexander Page; and Mr. and Mrs. L. M. DeLong were matched with Mrs. L. L. Stinson and Mrs. Bert Stinson.

Results of last week's play in the second flight were: Mr. and Mrs. DeLong beat T. H. Yolland and E. E. Perkins; Mrs. Erskine and Mrs. Page beat Mrs. R. D. Gardiner and Mrs. Robert McNesh; Mrs. S. E. Wilson and Mrs. H. A. Bathie beat Mrs. H. H. Stinson and Mrs. M. C. Stinson; and Mr. and Mrs. Thomson beat Mr. and Mrs. T. G. Wood.

South Slocan Beaten by Goofers, Bowling

Taking three straight games, each of them which was closely contested, the Gas House Goofers, star Nelson bowling team, took a South Slocan aggregation into camp on the Gelinas Bowling Alleys Thursday evening. Margins of victory in the games were 22 pins, six pins and two pins respectively.

Scores follow:

Gas House Goofers:	1st	2nd	3rd	Tot.
F. Romano	144	190	158	492
J. Hamson	170	160	155	485
J. Aurelio	133	135	149	417
Tony Arcure	124	139	136	409
Louie Aurello	174	162	167	503
Totals	755	786	765	2306
South Slocan:				
J. Laurie	162	171	127	460
A. Macrone	137	136	142	415
H. Metzgar	145	169	164	478
R. Horlick	136	145	167	448
J. O'Genski	153	159	163	475
Totals	733	780	763	2276

High individual—Francis Romano, 190.

High aggregate—Louie Aurelio, 503.

Scorers—Bill Freno and Bill Anderson.

MISS TENNANT SPEAKS TO PRESBYTERIAN GROUP AT CRANBROOK

CRANBROOK, B. C. — Miss Violet Tennant, Girls' Work Secretary for the Presbyterian Church in Canada under the Women's Missionary Society and General Assembly, with headquarters at Toronto was a visitor here the early part of this week.

She was speaker at two meetings. The first was Monday when she addressed members of the Presbyterian C. G. I. T. and their leaders, and the second was Tuesday evenng when she addressed members of the Young People's Association of Knox Church.

Last year Miss Tennant was one of six Canadian representatives of the Presbyterian Church who attended the International Missionary Conference in Madras, India, in December.

ORDER MORE SEATS FOR TRAIL SCHOOLS

TRAIL, B. C., Dec. 7—An order for 100 seats, 75 of which will be needed for additional beginners in February, was authorized by the Trail-Tsdanac School Board Wednesday night.

Shelves for the New High School Library were ordered purchased at $208.

The property committee was authorized to buy electrical equipment for the Home Economics room, up to $300.

CASTLEGAR LADY IS HOSTESS, WHIST CLUB

CASTLEGAR, B.C.—Mrs. A. Lampard was hostess to the Whist club Saturday. Whist was played and refreshments were served.

Prize winners were Mrs. I. Peterson and M. Peterson. Mrs. J. Stainton and J. Hafstead won consolation.

Those present were Mr. and Mrs. I. Peterson, Mr. and Mrs. A. Harrison E. Watts, J. Hafstead, M. Peterson, G. Jorgenson, Mrs. M. Stainton, Miss Y. Parent, Miss J. Stainton, John Stainton, Tom Lampard, Jean Stainton and A. Lampard.

Phone 33

For Your COAL
West Transfer Company
Established 1899

Gallie, Gordon Aspirants — for Rossland Mayors

ROSSLAND, B. C., Dec. 7—Alderman P. J. Gallie, completing an Aldermanic term and Chairman of the Works Committee, and John E. Gordon, Mayor of Rossland during 1937, announced today that they would enter the Mayoralty contest in the Rossland civic elections, to be held next week.

Mr. Gallie, who has resided in Rossland for nine years, is serving his sixth consecutive year as Alderman, and for the past three years has been Chairman of the Works Committee. He is a shift boss at the hydrogen plant at Warfield.

Mr. Gordon was Mayor in 1937, being defeated by a small margin in 1938, when ex-Mayor W. A. Turner entered the lists against him. Mr. Gordon is a Director of the Rossland Cooperative Society, and also President of the West Kootenay District Cooperative Council.

Alderman William Cunningham rumored to be in the Mayoralty field, said when interviewed this afternoon, "I have no intention of running."

Alderman John Wilmot is the only one of three Aldermen completing their terms who will stand for reelection in that capacity. Mr. Wilmott has served on the Council for 15 aggregate years altogether, his first term being in 1919.

Alderman R. J. Portman, Chairman of the Finance Committee, replied "Definitely no," when asked if he would run again.

READY TO SERVE

Three candidates have already stepped forward in the Aldermanic field, however. R. T. Fraser, a resident of Rossland for the past four years, was defeated by eight votes by Alderman L. T. Nimsick in the 1939 elections.

J. R. Corner, President of Junior Section, Rossland Board of Trade last year, has taken an active part in public life, and at present is Vice-President, and Chairman of the Finance Committee of the Rossland Red Cross Society. Mr. Corner has resided in Rossland for five years.

A. C. Ridgers, member of the engineering staff of the C. M. & S. Company, has lived in Rossland 15 years and has assisted the Rossland Council in an advisory capacity on many occasions.

Two new candidates, Arthur Turner, and A. F. Snowball, are entering for School Trustees. C. H. Clegg and William McKay are the two School Board members whose term of office expires this year.

Both Mr. Turner and Mr. Snowball are active members of the Junior Section, Rossland Board of Trade, but this is the first time either has sought public office.

Garvet, Mrs. Kidwell Win in Eagles' Whist

With respective scores of 45 and 44, J. Garvet and Mrs. W. P. Kidwell won men's and ladies' first prizes in a Progressive Whist drive held in the Eagle Hall on Thursday night under the auspices of the Aerie.

Jake Alles won men's second prize with 42, and J. A. Gillis took consolation honors with 10. Miss Peggy Bruce with 39 and Miss Marie Fotos with 100 took ladies' second and consolation prizes respectively.

William Sommers was Master of Ceremonies, directing 19 tables. In charge of the dance was Albert Smith, and the Refreshment Committee consisted of Eagles' wives and Joe Ringrose.

Finance Minister Assures Exemption Co-Ops From Tax on Surplus, Report Gordon, Ivens

ROSSLAND, B. C., Dec. 7 — That they had received the assurance of Hon. John Hart, Minister of Finance, that Provincial income tax regulations would be changed so as to exempt cooperative societies from taxation of surplus earnings were reported by J. E. Gordon of Rossland, President of the West Kootenay District Cooperative Council, and R. J. Ivens, President of the Warfield Cooperative Transportation Society, upon their return from Victoria. Mr. Gordon and Mr. Hart were delegated by the West Kootenay District Cooperative Council to carry a brief to Mr. Hart at Victoria.

In cases where a Cooperative Society such as the Rossland Cooperative Transportation Society was engaged in a competitive business, such as a garage, taxation on surplus earnings would be applied against business profits but the cooperative transportation department would be exempt, they said.

Mr. Gordon was hopeful that similar exemption might be obtained from the Dominion Government.

Scout, Cub Life Great Thing Says Stibbs, Banquet

"I hope you will try to follow out the ideals set for you by your leaders and to go out in life profiting by what you have been taught in your Cub and Scout life," stated Mayor N. C. Stibbs when he addressed Fairview Scouts and Cubs at their annual banquet in the Canadian Legion Thursday evening. Some 70 Scouts and Cubs attended.

Mayor Stibbs presented Stanley Fisher of the Third Nelson Pack, with a medal as the best all round Cub of 1939. The lad responded briefly. William Walley was second and Gordon Jepson third. The prizes were donated by Mrs. E. J. Shardelow, former President of the Mothers Auxiliary, who is seriously ill.

N. Roy Freeman, President of the Nelson District Boy Scout Association, Chairman, conveyed Mrs. Shardelow's regrets at not being able to be present.

Mrs. Charles Hookings, Secretary of the Mothers Auxiliary, stated she wished to impress on the boys one word that was especially important in these days of war. That word was "Loyalty." "If you're going to be worthy of being Britons and Canadians, you must be loyal to everything that is right," she said.

Mr. Freeman also said the boys should be loyal, and paid tribute to the members of the Auxiliary who had prepared the banquet.

Mrs. William Buchanan, President of the Auxiliary, spoke briefly on behalf of the mothers, and presented gifts to Mr. and Mrs. L. P. Walton and Mr. and Mrs. Donald Ure, who had done so much for the Scouts and Cubs. Mr. Walton, Scoutmaster of the Third Nelson Troop, and Mr. Ure, Cubmaster of the Third Nelson Pack, responded briefly.

Mr. Ure paid tribute to the Scouts who had been promoted from Cubs and who still "help out the little fellows." He presented gifts to Richard and Robert Thain, Senior Instructors for the Cubs. Boys who had been promoted were Richard and Robert Thain, William Benwell, George Cady and Frank Christian.

On a short musical program were two Cub songs, two mouth organ solos by Stanley Triggs and a vocal trio, "O Come All Ye Faithful," by Telford Oliver, Stanley Fisher and Gordon Jepson.

At the head table were Mr. and Mrs. Freeman, Mayor and Mrs. Stibbs, Mrs. Hookings, Mrs. J. M. Dronsfield, wife of Commissioner Dronsfield, who was unable to attend because of illness; and Dr. Kingsley Terry.

COMMITTEE

Mrs. S. B. Jepson was general convener for the banquet. The committee consisted of Mrs. Jepson, Mrs. William Buchanan, Mrs. George Abey and Mrs. D. A. Darough.

Those serving, besides the committee, were Mrs. James Johnston, Mrs. R. B. Morris, Mrs. T. A. Carew, Mrs. W. A. Triggs, Mrs. G. A. C. Walley, Mrs. D. D. Townsend, Mrs William Hilliard, Mrs. A. G. Hanson, Mrs. B. W. Burgoyne, Mrs. E. E. Hopwood, Mrs. J. A. C. Laughton, Mrs. Charles Brett and Mrs. A. T. Harlow.

Floods Threaten Courtenay Homes

COURTENAY, B. C., Dec. 7 (CP)—Ten families were evacuated from their homes near this East Coast of Vancouver Island town tonight as heavy rains of the past two days caused the Courtenay River to overflow its banks for the second time in three weeks.

Late tonight an area of six square miles was flooded at an average depth of one foot and highway communication with Campbell River, 20 miles North, was cut off.

SLOCAN PARK

SLOCAN PARK, B. C.—Mr. and Mrs. C. C. Jones, and family of Tadanac were guests of Mrs. A. D. Crebbin.

Mr. and Mrs. J. Causey and family of Trail were guests of Mr. and Mrs. S. Reid.

Mr. and Mrs. Mike Makortoff and family of Trail visited Mr. and Mrs. George Wishloff.

Visitors to Nelson included Miss Glorice Storbo, E. H. Greavison, Mrs. MacCoshan, Mr. and Mrs. Lysoff, S. S. Plonidin and John Glogoloff.

Deafened People Report to Druggists

"I was troubled for 15 years, writes Martin Olson. Could not hear a train standing next to it. Then I bought AURINE EAR BALSAM at Longmore's Drug Store, Swift Current, Sask. Before I finished using it. I could hear a train whistle one-half mile away. Head noises have cleared up. AURINE EAR BALSAM is the only remedy I have tried that ever did me any good." If you are hard of hearing, have head noises, earaches, ringing and buzzing in the ears get AURINE EAR BALSAM today. Relief is quick. Costs only a few cents a day. Your money back if it does not help you. For sale and recommended by Mann, Rutherford Drug Co., Nelson, B. C. (Advt.)

WHITE HORSE
SCOTCH WHISKY

DISTILLED AND BOTTLED IN SCOTLAND

This advertisement is not published or displayed by the Liquor Control Board or by the Government of British Columbia.

New 1940 CHEVROLET

Talk about Beauty — Here's the "BIGGEST EYEFUL" in the whole low-price field!

Eye it — Try it — Buy it

Totally new and different from stem to stern—new inside, new outside—that's the style story of this big, streamlined *beauty leader* of the low-price field—Chevrolet for 1940! It has a new "front end," of course—the swankiest in the field for '40—and it also has a *new profile*, a *new windshield and roof line*, a *new rear end*, and new *fittings* and *fabrics* and *instruments*, too. It's new all the way through—the smartest car a low price ever bought!

Drive the new Chevrolet for 1940 and learn what *handling ease*, *riding ease* and *car action* can be! You know Chevrolet is the only low-priced car with the *Exclusive Vacuum-Power Shift*—with a *Valve-in-Head Engine*—with *"The Ride Royal."*★ But you can't know what these features mean in terms of matchless results until you actually drive and ride in the car. *Try* Chevrolet for 1940, test it thoroughly, and then you will *know* that "Chevrolet's FIRST Again!"

ONLY CHEVROLET HAS ALL THESE QUALITY FEATURES

NEW "ROYAL CLIPPER" STYLING • BIGGER INSIDE AND OUTSIDE • NEW FULL-VISION BODIES BY FISHER • NEW EXCLUSIVE VACUUM-POWER SHIFT • "THE RIDE ROYAL"—Chevrolet's Perfected Knee-Action Riding System★ • SUPER-SILENT VALVE-IN-HEAD ENGINE • PERFECTED HYDRAULIC BRAKES • ALL-SILENT SYNCRO-MESH TRANSMISSION • NEW SEALED BEAM HEADLIGHTS WITH SEPARATE PARKING LIGHTS • LARGER TIPTOE-MATIC CLUTCH • IMPROVED SHOCKPROOF STEERING★ • HIGH QUALITY SAFETY GLASS ALL AROUND • NEW SAFE-T-LOCK HOOD • Chevrolet has more than 175 important modern features.

★On Special De Luxe Series.

NELSON TRANSFER CO., LTD.
Chevrolet Dealers for Nelson and District
323 Vernon St. Telephone 35 Nelson, B.C.

Hints for Housewives

By BETSY NEWMAN

TODAY'S MENU

Roast Beef — Yorkshire Pudding
Mashed Potatoes — Mashed Squash
Cranberry Jelly or Sauce
Pickles — Celery
Plum Pudding — Sauce
Salted Nuts — Sauce
Tea

PLUM PUDDING

One half pound suet, one cup sugar, two tablespoons molasses, one cup raisins, one cup currants, one half pound mixed candied peel, cut fine, two eggs, one cup milk, one teaspoon cinnamon, same of cloves, allspice, one fourth teaspoon nutmeg, two teaspons baking powder, one teaspoon salt, flour to make a stiff batter, about three cups.

Chop suet fine, add sugar and mix well. Then molasses, beaten egg spices, sifted with flour, baking powder, and salt alternately with milk. The mixing spoon should stand in batter unsupported.

Wrap in floured bag made of a heavy muslin, like sugar bag, for two hours, or steam for the same length of time. Serve with any preferred sauce.

YORKSHIRE PUDDING

Two eggs, one pint milk, four heaping tablespoons flour, one half teaspoon salt.

Beat eggs, add flour sifted with salt, mix with eggs, and gradually add milk, stirring constantly to keep smooth. Pour into roaster at one side of the meat and bake until brown.

FLORIDA FUDGE

Two cups sugar, one cup fresh orange juice, one third cup butter, few grains salt, one half cup chopped nutmeats, one eighth teaspoon cream of tartar, and two tablespoons grated orange rind.

Combine sugar, orange juice, cream of tartar, sugar and salt. Cook slowly to soft ball stage (238 F.) Add nutmeats and orange rind. Cool. Beat until smooth and creamy. Pour into well-oiled pan and cut in squares.

COFFEE CREAMS

Coffee Creams are always popular and this recipe is easy to handle. It calls for two cups sugar, one-third cup strong black coffee, one third cup evaporated milk and two tablespoons butter.

Blend sugar, coffee and milk thoroughly. Cook slowly, stirring constantly, until sugar is dissolved, boil rapidly to soft ball stage (238 F.) Cool. Add butter. Beat until creamy, turn onto slab or buttered board and knead until smooth.

Press into square pan and cut in cubes. Makes one pound. Coffee may be the flavor in fondants and divinity fudge, the delicate color and unique flavor being especially popular.

ARABIAN DATE ROLL

Three cups sugar, one cup rich milk, one package pasteurized dates (sliced) and one and one half pound nutmeats.

Place sugar and milk in sauce pan and stir over low flame until sugar is dissolved. Increase heat until 238 F. (soft ball stage). Add sliced dates and cook to 242 F. (two to three minutes aditional boiling.)

Remove from stove, cool and beat until candy begins to thicken. Add broken nutmeats and continue beating until mixture is firm enough to form into a roll about one inch in diameter. Wrap in wet cloth and chill. Remove cloth and cut into pieces.

NUT CONES

One cup granulated sugar, one cup brown sugar, one cup dark corn syrup, three fourths cup water, one half teaspoon salt, one tablespoon butter, four cups chopped nuts.

Combine sugars, syrup, water and salt. Stir over a low fire until dissolved. Add butter and nuts, and drop by spoonfuls on a greased pan or slab. Shape into cones.

APPLE CATSUP

12 apples, two cups water, two onions, one teaspoon ground cinnamon, one-half teaspoon ground cloves, one cup sugar, two cups vinegar, one tablespoon salt, one teaspoon mustard, one-half teaspoon celery salt.

Quarter and core apples. Chop onions. Mix. Add water and cook fifteen minutes. Rub through a sieve. Add other ingredients and cook slowly one hour. Seal in sterilized jars.

Excels In Quality

"SALADA" TEA

CANADIAN APPLES

They're GOOD and GOOD FOR YOU

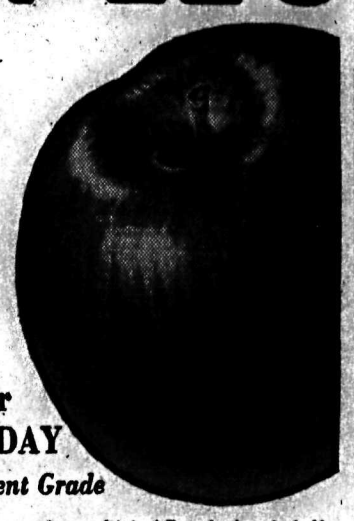

Order Your Supply TODAY —by Government Grade

FULL of rich flavour . . . firm and juicy! But that's only half the story . . . for these new-crop Canadian apples are not only *good*, but they're *good for you* too.

So let the children have all they want . . . eat plenty yourself . . . serve them to your friends.

And Canadian apples can be prepared and cooked in a variety of different recipes — all of them as healthful as they are tasty!

Order a plentiful supply of Canadian apples . . . buy them *by grade*, with confidence.

The Government grades of Canadian Apples are:

"EXTRA FANCY" includes sound, handpicked apples of good colour for the variety, free from insect pests and practically free from disease and minor blemishes. The apples are sized according to variety.

"FANCY" includes sound, handpicked apples of fair colour for the variety and reasonably free from disease and other injury. The apples are sized according to variety.

Marketing Service
DOMINION DEPARTMENT OF AGRICULTURE, OTTAWA
Honourable James G. Gardiner, Minister.

BUY BY GRADE - BUY WITH CONFIDENCE

"I Save Money by Using OLD DUTCH It Goes So Far."

"I proved it by the dating test★"

★"*I put the date on the package of Old Dutch when I opened it. It lasted and lasted, and did so much cleaning that I know I save money by using Old Dutch exclusively!*"

Old Dutch goes so far because it is made with Seismotite, tiny flakes which lie flat and cover more surface. Old Dutch helps you economize in other ways, too. It doesn't scratch. It gives money saving protection to bathtubs, washbasins, sinks, pots and pans, etc. It does away too with the expense of buying "special cleaners," for Old Dutch does all kinds of cleansing and is the only cleanser you need.

And to the money saving Old Dutch brings, add the saving of time, steps and precious energy. Keep Old Dutch handy in kitchen, bathroom, laundry and garage.

Made in Canada

LOOK! Lovely WM. A. ROGERS SILVERWARE

(Beautiful CROYDON Pattern)

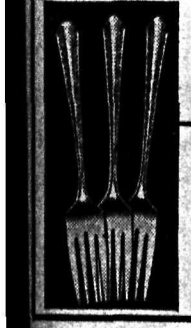

3 Salad Forks for only 60¢ and 3 Old Dutch Labels ($1.60 Value)

A-1 Quality Silverware with an overlay of pure silver at point of wear. Made by Oneida, Ltd. This offer, good only in Canada, expires December 31, 1940.

OLD DUTCH CLEANSER, Dept. H152
64 Macaulay Avenue, Toronto

I am enclosing _____ windmill pictures from Old Dutch labels (or complete labels) and _____¢ for which please send me _____ Wm. A. Rogers Salad Forks and circular telling about other pieces. NOTE: Send 60¢ and 3 labels for each set of 3 salad forks you desire.

Name _____
Address _____
City _____ Province _____

Milk Diet . . .

Hospital Changes Due to the War

By LOGAN CLENDENING, M. D.

What are pulp stones in the teeth? How dangerous are they? What should be done about them?

Pulp stones are found in the nerve of the tooth. They vary in size, shape and number. In some cases there is one small stone, replacing almost the entire nerve, and in others there may be a considerable number of small stones.

Some research workers insist that pulp stones are the result of infection in the tooth nerve. Others think they are the result of irritation in the form of decay, heat and cold shocks, or pyorrhea. They are usually discovered accidentally on X-ray examinstion. They do not always cause trouble. If a tooth gives trouble and the X-ray shows the presence of a stone, either the nerve must be removed and the nerve canal filled or the tooth must be removed.

VEGETABLES AND MILK FOR REDUCING

Is a vegetable and milk diet good for reducing?

The vegetable and milk diet for reducing is by no means new. As long as a hundred years ago it was known that vegetables and milk constituted a good reduction diet. No more graphic description of the difficulties under which overweight people suffer and the relief obtained upon losing weight can be found than the experience of Dr. George Cheyne as recorded in the European Magazine of 1824:

"I wish corpulent people no diseases for their cure; still less can I recommend medicines to them. Dr. Fothergill observes that a strict adherence to vegetable diet reduces exuberant fat more certainly than any other means that he knows, and Dr. Cheyne furnished, in his own person, an extraordinary instance of its efficacy. This physician, when between 30 and 40 years of age had, by indulgence in the pleasures of the table, swelled to such a size as to exceed 30-stone weight. He was obliged to have the whole side of his chariot made open to admit him; and he grew short-breathed, lethargic, nervous and scorbutic, so that his life became an intolerable burden. In this deplorable condition, after trying in vain all the power of medicine, he resolved to confine himself to a milk and vegetable diet, the good effect of which quickly appeared. His size was reduced almost to a third, and he recovered his strength, activity and cheerfulness, with the perfect use of all his faculties."

RADIUM BURIED

I am in receipt of a report which shows the changes that are made in medical care as a result of the war. The London hospitals have been cleared as far as possible of ordinary patients in order to provide accommodations for the large number of casualties expected. They only maintain about 20 per cent of their accommodations for cases of urgent illness, and only cases from the district in which the hospital is situated are admitted. Certain kinds of medical service are entirely curtailed; the use of radium is an example. Most of the national stock of radium has been buried at the foot of a 50-foot hole especially drilled for use in war time. The radium and its containers are in a steel cylinder, which before being lowered, was loaded at the well head by an operator who stood for protection behind a thick block of lead. For the present, high voltage X-ray treatment will be used instead of radium treatment wherever possible.

English . . .

Reading Is Aid to Good Speech

By GARY C. MYERS, Ph.D.

A great deal of bad psychology is being applied by many conscientious parents in their efforts to cultivate good grammar in their children. Of course, we want our children to speak good English. But it is doubtful whether the usual way of trying to help them to do so brings the most desirable results. On the contrary, it often does immeasurable injury to their speech and personality.

What I wrote on this matter in my book, Building Personality in Chrildren, best expresses my opinion:

"The grammar of school-age children greatly worries parents who are masters of good speech. It should not. If these parents were to keep calm, saying nothing about the bad grammar, set good models themselves, make home conversations easy and pleasurable, and persuade their children to read good books, nothing more, perhaps, would be necessary to achieve good oral English in their children.

DISTURBING TO CHILD

"But the child's parents, being annoyed by bad forms of grammar in him picked up from other children or the domestic help, may severely scold, criticize or correct him at the most embarrassing moments. When he is enthusiastically expressing something, interruption of a parent or teacher, at home or school, is exceedingly disturbing. Instead of helping him overcome the errors, such interruptions help perpetuate them. Certainly they make the child self-conscious, causing him to experience inhibition and embarrassment in speech.

"A wise parent, as a rule, does not correct a child's speech. If he does it at all, he does it after the child, saying what he wants to say, has finished. The parent then will merely repeat the correct form without suggestion of rebuke, or that it was something to be ashamed of. The temptation, however, is to say whiningly, after the child, the error he had made, following it by the correct statement, such as, 'Don't say I seen; say I saw.' Worse still, the correct form may be omitted.

"We little realize the value of good reading to speech cultivation. Good parents read to their children as early as the middle of the second year, and continue reading to them long after they have entered school, encouraging the older child to read to the younger one of the family or to a neighbor child.

READ TO HIM

"Fortunate is the child who not only hears correct grammar and well-chosen words in his home but who also hears from stories read and from adult conversation rich varieties of expression; who hears common things said in unusual ways. How delightful it is to read the letters and listen to the conversation of our friends who manifest originality. The stereotyped form of our own everyday speech would bore some of us to distraction if we had to read it.

You may secure a list of books to read to the baby and young child by writing me in care of this paper, enclosing a self-addressed envelope with a three-cent stamp on it. In like manner you may receive a graded list of books for the child of elementary school age to read at home.

Ancient Egyptians attributed much of the disease in the world to the wrath of goddess Sekhet.

FLOWERS DISPLAYED ON TABLES AT KASLO

KASLO, B.C. — Beautiful snapdragons, picked in Kaslo gardens, adorn the King George Hotel dining room and there is the promise of many more like blooms to be gathered with fine weather continuing. At the Women's Institute meeting at the home of Mrs. R. Morton, a large bowl of lovely pansies from the Morton garden were displayed.

To Match Face . . .

Ears Should Be Well Groomed Too

By DONNA GRACE

Little pink, shell-like ears are the kind we would all like to possess, and most girls do have attractive ears. Because of their shape and texture, ears seem to be apart from the rest of the face when it comes to treatments. Even the salons seldom include ears in the facials. While we do not apply packs or masks, creams and lotions improve the ears and held to keep them from registering the effect of years.

All ear treatments should be done gently, as the structure is delicate, but lubrication with a good cream will keep the skin from becoming dry and wrinkled. One of the wrinkle spots is just in front of the ears and this is always given lots of attention. Therefore, treating this, apply cream to the whole ear. Use the tips of the fingers for a gentle massage without the least pulling or rubbing.

One should avoid probing the ears with any instrument that may injure the canal. A good washing with soap and water and soft washcloth will suffice to keep them clean, and if one wishes to do more, the probe should be wrapped in gauze or cotton.

When cotton is used at the end of the orange stick, take the caution of wetting it so there will be no fine lint to adhere to the skin. Do not use any medication or oils in the ears without the doctor's advice.

When the skin is kept soft and lubricated, all dry fluffy tissue will disappear, then the same makeup one uses on the face may be applied. Ears generally are exposed with the present hair-styles and pale little appendages against any exotic face makeup will not be pretty.

For Best Bran Baking USE QUAKER Natural BRAN

Quaker Bran costs much less and because it is *natural* bran, you get that real nut flavour that makes all bran dishes richer and more delicious.

Order a package from your Grocer Today

IF IT'S Borden's IT'S GOT TO BE GOOD

ELSIE, THE BORDEN COW, brings you the recipe for an old-fashioned maple cream that you can make easily by this new-fashioned, failure-proof method:

MAGIC FENUCHI

2 cups brown sugar, firmly packed
½ cup water
1½ cups (1 can) Eagle Brand Magic Milk
1 tablespoon butter
½ teaspoon vanilla
½ cup chopped nut meats (optional).

Mix brown sugar, water and Eagle Brand Magic Milk in a heavy saucepan. Cook over medium flame to 230°F. or until mixture will form firm ball when tested in cold water. Stir mixture constantly to prevent burning. Remove from fire, add butter, vanilla and chopped nut meats. Beat at once, until thick and creamy. Pour into buttered pan. When cool, cut in squares. Makes 1½ pounds.

This is just a sample of the delicious things you can make with Eagle Brand . . . the sweetened condensed milk that's extra-rich, made from fresh whole milk and pure cane sugar. Send for FREE COOK BOOK of MAGIC RECIPES to The Borden Company Limited, Dept. 161, Spadina Crescent, Toronto, Ont.

Borden's EAGLE BRAND
SWEETENED CONDENSED MILK

Engaged . . .

Courage to Keep Bad Breaks Down

By CAROLINE CHATFIELD

Dear Miss Chatfield:

My boy friend and I have had one bad break after another and the end is not in sight. His mother and sister are not dependent upon him exactly but they expect him to pay them out of every jam they get into. Twice he has had money saved to get married on and each time there was some emergency at home that took every cent of his savings. Now just as we were planning to be married at Christmas his sister has to go into a hospital for an expensive operation which will set us back again.

I want to take a business course, get a job and be married as soon as possible, but since he makes enough to support a wife he is violently opposed to my doing this and says he'd rather wait until he can swing it alone. What would you do if you were in my fix?

Answer:

In any event, I'd take the business course, get the job, have the satisfaction of earning the salary and then let nature take its course. If your fiance continues to oppose the idea of a working wife, there is no reason why you shouldn't delay your marriage until his break comes.

With all that's said on the subject of wives working, everybody is agreed that it is a dangerous business for a woman to override a man's wishes and take away from him the privilege he claims of being the big strong man for the little wife to lean on. As fierce as masculine pride can be, it is delicate beyond description and if it is hurt the damage is irreparable. We all know who suffers most when a man's spirit is broken: the wife.

Heartsick with deferred hopes, it isn't easy for a girl to keep her courage high and be a cheerful companion to her fiance. Yet this has always been the thing above all others that a man has expected of the woman he loves: a brave spirit that won't let him become discouraged; a spirit that says: "Don't worry; it's all coming out right; we love each other and everything else is unimportant by comparison."

Among the many weaknesses that flesh is heir to none is more universal than our failure to get pleasure and happiness out of the present moment because we are fretting over what the future may or may not hold. Surely a young engaged pair should be able to skip the bad breaks and get a lot of fun out of life even if their marriage must be delayed.

Envious Looks

. . . from your neighbors when they glance at the glistening shine of your floors. They will wonder how you ever accomplished the "impossible." But how easy to say, "I use LEISURE NO-RUB FLOOR POLISH."

LEISURE NO-RUB FLOOR POLISH dries quickly and saves hours of tedious polishing. Just clean your floor or linoleum with LEISURE CLEANING CRYSTALS — apply LEISURE NO-RUB FLOOR POLISH. What a sparkle! No wonder you receive those envious looks.

LEISURE NO RUB FLOOR POLISH

★

SOLD BY YOUR DEALER

All-Bran . . . . Pkt. 20c

LUX SOAP . . . 3 bars 17c
IVORY SOAP Large: Bar 9¢ Medium 5¢

Aero Wax PINT TIN 23c

SODAS, Pkt. 15c
I. B. C.—16 oz., Limit 1

BROWN SUGAR 3 lbs. 22c

PEANUT BUTTER Finest Bulk—Limit 2 lbs. 2 lbs. 19c

SIMS' MODERN MARKET
PHONE 1009 FREE DELIVERY

Prices Effective Friday and Saturday, Dec. 8 and 9

Miracle Whip Limit One . . . 32-oz. bot. 44c

JELLY POWDERS Limit Eight . . . 4 pkts. 17c

DAILY NECESSITIES

Oranges, New Navels, 2 doz. 49c
Lettuce, Good Size, 2 heads 15c
Celery, Utah Green, 2 lbs. 13c
Cabbage, Firm Heads, Lb. 2c
GRAPEFRUIT . . . . . 6 for 19c
ONIONS . . . . 8 lbs. 19c
Kraft CHEESE . . . 2-lb. box 57c
Snowflake Shortening, 2 lbs. 23c
Baker's CHOCOLATE . . . Bar 17c
CHIPSO Large: Pkt . . . . . 22¢ Medium: Pkt. . . . . 9¢
Fresh Ground Coffee, 2 lbs. 61c
TEA Rosy Morn, Orange Pekoe . . . . . Lb. 64c

Quality MEATS
THAT REALLY SATISFY

Round Shoulder Roasts: Lb. 15c
Blade or Thick Rib Roasts: Lb. 18c
Prime Ribs: Rolled, lb. 25c
Loin, Fillets and Rump Roasts Veal: Lb. 25c
Lean Roasts of Grain Fed Pork: Lb. 23c
Little Pig Sausage: 2 lbs. for 35c
Sliced Side Bacon: Lean and stringy lb. 32c
Breakfast Sausage: 2 lbs. for 25c
Butter: Third Grade, 2 lbs. 65c

Tomatoes Aylmer, 2's 3 tins 27c

Spaghetti Libby's, 16½ oz. 2 tins 19c

Asparagus Cuts 17 oz. tin 16c
Peas and Carrots 2 tins 23c
Niblets 2 tins 27c
Molasses 32 oz. tin 15c
Catsup 17 oz., 2 tins . . . 19c

Pitted Dates, Fresh Stock, 2 lbs. 23c
Glace Fruits: 8 oz. pkt. 19c
Glace Cherries: 8 oz. pkt. 17c
Mixed Cut Peel: 8 oz. pkt. 12c
Butter: Goldvale 1st grade, 2 lbs. 75c
Beehive Syrup: 2 lb. tin 18c
Vanilla: Artificial, 2 oz. bottle 8c
Shredded Wheat: Pkt. 11c
Sunny Boy Cereal: Pkt. 29c
Eggs; Grade B Large, processed, doz. 30c

Pork and Beans Aylmer 16 oz. . . . . 3 tins 23c

1579

Gold and Silver

Evening Slippers

$3.95 and $4.65

Just the thing for this season of parties and dances. See these lovely slippers in gold and silver with high and low heel styles.

R. Andrew & Co.

Leaders in Footfashion

The war has halted oceanic research in European waters.

Rossland Father and Son Shifted to 109th Battery

ROSSLAND, B. C., Dec. 7—Walter and Eric Griffiths, of Rossland, father and son, who enlisted in the 111th Field Battery, R. C. A., at Nelson, have been transferred to the 109th Trail-Rossland Battery, Eric Griffiths, the son, was transferred about two weeks ago, and his father made an application to be assigned to the same Battery as his son, which was accepted.

Walter Griffiths was the same age at the end of the last war, as his son is today. At the age of 18, the call to arms caught him in such a surge of enthusiasm that he, like many other youngsters, literally lied his way into the army. His mother bought him out, but her son's determination proved greater than her opposition. He ran away again and enlisted again, and became a member of a bantam battalion, which was almost completely wiped out. One of the 72 survivors, the lad was transferred to the Royal Welsh Fusiliers, with whom he served until the war was ended.

Mr. Griffiths is now 40, and his son 19.

Mrs. Griffiths had planned to follow her husband and son to England, but was prevented from leaving last month, by illness. At present she is a patient at the Mater Misericordiae Hospital, and is hoping to be able to go to England at the beginning of the new Year.

HOUSE COATS

CHENILLE and SATIN

Fashion First Shop

436 Baker St. Nelson, B. C.

NELSON SOCIAL

By MRS. M. J. VIGNEUX

• Mr. and Mrs. W. Kline announce the engagement of their daughter, Berna Theodore, to Allan Martin McKay, formerly of Calgary, the wedding to take place at the home of the bride's parents at 7:30 p.m., December 16, with Rev. Folster Hilliard officiating.

• Mrs. A. N. Winlaw entertained Wednesday afternoon at the tea hour in honor of her daughter Mary, whose marriage to Stuart Russell takes place Thursday, December 21. The rooms were tastefully decorated throughout with bronze and yellow 'mums. Assisting the hostess at the tea table were Mrs. James Avis and Mrs. E. C. Hunt, while Mrs. W. O. Rose invited the guests to the tea room where Mrs. Alex Leith, Mrs. J. B. Gray, Mrs. G. B. Russell and Mrs. Andrew Willey presided. The serviteurs included Mrs. J. B. Stark, Mrs. William Jeffs, Jr., Mrs. W. A. Manson, Miss Elizabeth Carrie, Miss Ruby Morgan and Miss Jeannette Winlaw. Out of town guests were Mrs. J. M. Kirk and Mrs. D. J. Barclay of Kaslo, Mrs. W. M. Vance, Miss Elizabeth Vance, and Miss Mary Vance of Kelowna, Miss Margaret Williams of Vancouver, Miss Marion Hill of Kamloops, Mrs. Charles Bland of South Slocan, Mrs. Jack Cavil of Bonnington, Mrs. Robert Cunningham and Miss Belle Cunningham of Crescent Valley, Mrs. W. Jennejohn of Vulcan, Alta., and Miss Phyllis Gray of Trail.

• Mrs. Horsfield of Willow Point visited town yesterday.

• W. B. McCreath of the Bayonne mine spent yesterday in the City.

• Mr. and Mrs. Allan Willey were in the City from Bonnington yesterday.

• Mr. and Mrs. Harry Beck of Kaslo have taken up residence in the Annable Block for the Winter.

• W. Swain of the 111th Battery, who visited his family in Nelson, has returned to Edmonton.

• J. Stewart of the Bayonne mine spent yesterday in town.

• Mr. and Mrs. W. J. E. Biker, North Shore, had as guest yesterday, Mrs. Jack Russell of Riondel.

• J. F. Donaldson of Salmo visited Nelson yesterday.

• Mr. and Mrs. George Palmer of Kaslo shopped in Nelson yesterday.

• Mrs. Ivor Jones of South Slocan and her mother were City visitors yesterday.

• F. Putnam, M. L. A., Nelson-Creston, was in the City yesterday en route home from Victoria.

• J. Farrell of Salmo visited Nelson Wednesday.

• Mrs. Arthur Lambert of South Slocan spent yesterday in the City.

• J. Smith left yesterday for Vancouver after an extended visit to his son, A. T. Smith.

• Mrs. G. G. Fair of Salmo visited town yesterday.

• O. H. Burden was in the City from Crawford Bay yesterday.

• George H. Avis of Winlaw shopped in Nelson yesterday.

• George Platt of South Slocan left yesterday for Minnesota.

• Mr. and Mrs. Frank Abey, Sr., of Kaslo returned yesterday after a few days in Nelson.

• Mr. and Mrs. F. S. Downey of Passmore were in the City yesterday and leave via the C. P. R. this morning for England, where they plan on making their home.

Miss Evelyn McGill Resigns From High School at Rossland

ROSSLAND, B. C., Dec. 7—The resignation of Miss Evelyn McGill from the Rossland High School staff has been accepted by the Rossland School Board. John Freney, member of McLean School staff, has been appointed to take Miss McGill's place. No appointment to the McLean School vacancy has yet been made.

Miss McGill's marriage to Ernest MacGauley takes place at Vancouver December 29.

EGG SITUATION RELIEVED; FLOUR MEAT, PEEL WHOLESALE PRICES UP

Increased supplies and lowering prices in the egg market, flour and meat price increases and a heavier appearance of imported fresh vegetables were features of Nelson wholesale row reports for the week.

The egg situation has been relieved considerably during the last week, it was said, and prices were dropping equivalently. Still further increases in supplies and further price declines were expected.

Other price changes saw fresh beef, veal, lamb increase, the cost of peels because of the difficulty of obtaining coloring products from Europe were said to be higher than last season and flour, up 30 on a 196-pound barrel.

NUTS SCARCE

Christmas produce movement was said to be "satisfactory" by some wholesalers, while others reported their movement was "holding off a little". While most Christmas supplies were plentiful, a scarcity of nuts was likely. This again was due to the difficulty of obtaining shipments from Europe.

Navel oranges, running mostly to large sizes, were on the market in volume, and but for high exchange rates would be available at the lowest December prices in memory. The oranges came in duty-free after December 1. Sweet Mandarins were still moving, and prices of these were little changed from previous seasons, but, it was said, for actual weight the Navels were cheaper.

VEGETABLES IMPORTED

Cranberries, grapes, Brussel sprouts, broccoli, head lettuce and other fresh vegetables were all being imported now, although small quantities of B. C. celery and root vegetables were still available.

Carlot imports were fairly heavy for the week, cars reported numbering 13. These included two of groceries, one of soaps, one of cereals, one of meats, two of sugar, one of Mandarin oranges, one of oranges, one of mixed California fruit, one of meat scraps, one of Timothy hay, and one of Alfalfa hay.

Overwaitea Limited

SPECIALS

FRIDAY AND SATURDAY December 8th and 9th

BUTTER: First Grade Overwaitea Brand, 3 lbs. for $1.13

CAKE FLOUR: Swans Down, pkt. .. 29c

DATES: Fresh Pitted, 2 lbs. 29c

CORNED BEEF: Helmet, 2 tins for .. 31c

PEANUT BUTTER: McColl's 4's 49c

MOLASSES: Aunt Dinah, 2½ lb. tin ... 28c

MOLASSES: Aunt Dinah, 5 lb. tin 49c

WAX PAPER: 100 foot roll, each .. 19c

SUGAR: B. C., Limit 10 lbs., 10 lbs. for 69c

BEANS WITH PORK: Libby's 15 oz. tins, 3 for 25c

COTTAGE ROLLS: 5 point tenderized lb. 28c

TOMATO JUICE: Libby's 10 oz., 5 tins 29c

BEANS: Cut green, Sunbeam brand, 3 tins 35c

CHOCOLATE BARS: Lowney's asstd., 6 for 25c

GUM: Wrigley's, Regular price, 4 for . 15c

POTATOES: Crawford Bay Netted Gems, 100 lb. sack ... $1.95

WASHING POWDER: Royal Crown, large pkt. 19c

SOAP: Pearl White, 6 cakes for 25c

WAX: Wizard, bottle 29c

CHIPSO: Limit 1 pkt. pkt. 21c

BLEACH: Eureka, 2 bottles for 23c

FLOUR: Ogilvie's Glenora 98's .. $2.89

ROLLED OATS: Ogilvies, 20 lb. sack 89c

MINCEMEAT: Orchard Brand, It's Good, 56 oz. tin 47c

SHORTENING: Bakeasy, 2 lbs. for 27c

APPLE JUICE: Large tins 14c

DATES: Sair, 2 lbs. for 17c

CHERRIES: Glace, red, lb. 34c

CHERRIES: Glace, green, lb. 35c

ALMONDS: New stock, lb. 49c

RAISINS: Dark Sultanas, 2 lbs. for . 29c

CHOCOLATES: Moir's Assorted, 4 lb. box 95c

NUTS: Mixed, No Peanuts, 2 lbs. for .. 45c

GINGER ALE: Canada Dry, Quarts, bottle ..... 23c (Plus 5c Deposit on bottle)

TODDY: Large tins, each 37c

ORANGES: Good size, 3 dez. for 45c

GRAPEFRUIT: Good size, 6 for 25c

Spinach, Celery, Lettuce, Hot House Tomatoes, Etc.

EXTRA SPECIAL: Matches: 3 boxes for 21c

Phone 707 Free Deliver

ORDER YOUR CUT FLOWERS AND PLANTS EARLY FROM

Mac's Greenhouses

J. W. McCLELLAND

Cedar and Front Sts. Phone 910

GIFT LINGERIE FOR YOUR LADY

Edith A. Carrothers

495 Baker St. Phone 970

R & R Grocery

553 Baker St. Phone 161

Phone 161. Effective Saturday and Monday

ROLOCREAM: Large pkg., only 25¢

ROLLED OATS: Quaker, lge. pkg. 19¢

PASTRY FLOUR: Snow White, 5s, per sack 24¢

WAX PAPER: 100 foot roll, only 19¢

RIPE OLIVES: Large tin, 64 olives 19¢

MINCEMEAT: No. 1—2 lb. tin 29¢

PIMENTO'S: Nabob, ¼'s, tin 13¢

Coffee: Sante's fresh grd., lb. pkg. 39c

Raisins: Sultana in cello, 2 lb. pkg. .. 25c

Honey: 2 lb. tin 28c

Honey: In 1 lb. tubs, each 15c

LAMB STEW: 16 oz. tins, 2 for 39¢

GAINERS SAUSAGE: Pure Pork, lb. pkg. 27¢

APRICOTS: Large tins, choice, quality, 3 for 39¢

LUSHUS JELLIES and FANCY FREE: 3 for 23¢

WAX: Old Windsor, 1 lb. paste 39¢

SOAP SPECIAL: 5 Cakes Colgate's Toilet Soap and 1 attractive fruit bowl: All for ..... 29c. Your choice of 4 colors. Don't Miss.

PEAS, BEANS, Green and CORN: 3 tall tins 35¢

BUTTER: Our famous Brightholm, 1st grade, 3 lbs. $1.13

CAULIFLOWER: White, perfect, lb. 10¢

MANDARINS at the low Christmas price.

SUNKIST ORANGES: Medium size, 2 doz. 45¢

Grapes: While they last, 3 lbs. 19c

Tomatoes: Hot House, lb. 19c

CARROTS and ONIONS: 12 lbs. 23¢

We have all your requirements for your Christmas Cakes, fresh in.

We pay freight on orders $10.00 or over.

See our windows for many more specials.

Orient SILK HOSIERY

Make her Christmas joys complete with the world's loveliest

'ORIENT' HOSIERY

The new adorable silken creations by Orient will make Christmas Morning gift-time a real thrill-time. Every girl on your list — young or old — will adore the crystal clear gossamer loveliness of the latest Orient "Beauti-Skin" Chiffons.

CHIFFON $1.00 CREPE $1.15

Jerman Hunt

Baker St. Phone 200

AFTER THE SHOW Enjoy a Snack With Your Friend at the GOLDEN GATE CAFE

NEW SEASON'S PACK Is Now Ready of

Deighton's FAMOUS CLEAR APPLE JUICE

Made Only From Finest Oliver Apples

• Recommended by Doctors
• Used by Hospitals
• Contains Vitamins A, B, C.

Calories content about same as milk, 360

SPLENDID MIXER For Festive Season

DRINK IT FOR YOUR HEALTH'S SAKE

TRY IT

Sold at All Leading Stores

DRESS SPECIALS $3.95

Milady's Fashion Shoppe

449 Baker St. Phone 874

1940 G. E. Radios FROM $14.95 UP

Nelson Electric Co.

574 Baker St. Phone 260

HOUSE COATS Classic Flannel Lovely Shades

BETTY ANN SHOP

Opp. Capitol Theatre Annable Blk.

FOR HEALTH — USE PASTEURIZED MILK

Kootenay Valley Dairy PHONE 116

LINGERIE For yourself or for Gifts

GINGHAM SHOPPE

Phone 953 Opp. Daily News

A REAL SAVING ON Community and Tudor Plate From $5.00 to $25.00 on a Complete service at

Harvey's Jewellers

497 Baker St. Nelson, B. C.

FOR GIFTS

MEN'S WEAR

Charles Morris

BOYS' WEAR

PHONE 147

One Look Is Worth a Thousand Words

ORANGE SALE! SWEET JUICY CALIFORNIA NAVELS

SAFEWAY

Prices Effective Friday and Saturday Dec. 8 and 9

Luscious California Navels AT NEW LOW PRICES

Lemons Medium size Doz. 30c

Family Size 344's 2 Doz. 35¢

Med. Size 252's 2 Doz. 49¢

Large Size 200's 2 Doz. 57¢

Grapefruit: Texas Pink: 5 for 29c

Grapefruit: California, 6 for .. 18c

Potatoes: Netted Gem, 25 lbs. 50c

Grapes: Emperor, 2 lbs. 15c

Cranberries: Lb. 25c

Sweet Potatoes: 4 lbs. 25c

Turnips: Fine Cookers, 10 lbs. .. 25c

Head Lettuce: Large size, 2 for . 15c

Sockeye Salmon Gold Seal ½'s, Tin 20c 1's, tin 35c

Herrings: 2 tins 23c

PURE LARD ..... 2 lbs. 21c

ICING SUGAR ..... 2 lbs. 17c

Vegetable Soup Campbell's .. Tin 10c

MILK, Cherub Talls ... 3 tins 25c

EGGS, A-Pullets ..... Doz. 33c

Boiled Cider ..... Bottle 22c

Gillespie Maid Cereal, lge. pkt. 25c

PEANUT BUTTER .. 13-oz. tin 14c

Empress Jelly Powders 4 pkts. for 21c

Crab Apple Jelly: 4 lb. tin 49c

CHEESE

Mild Canadian: Lb. 20c

Exeter: 2 lb. box 39c

Golden Loaf: 2 lb. box 51c

NUTS: Soft Shell, 2 lbs. 45c

Brazils: Large, 2 lbs. 39c

Diamond Walnuts: 2 lbs. 47c

SPECIAL! Chocolates Willards' Assorted 4 lb. box 89c

SPECIAL! Stuffed OLIVES 17 oz. Jar 45c

BULK GOODS IN CELLOPHANE

Green Split Peas: 2 lbs. 15c

Cut Macaroni: 2 lbs. 15c

Rice: No. 1, 2 lbs. 15c

Bulk Cocoa: Lb. 15c

Brown Beans: 2 lbs. 15c

Soup Mix: Lb. 8c

Heinz Ketchup Large Bottle 20¢

Peas and Carrots: Aylmer, tin 11c

All-Bran: Kellogg's, large pkt. 21c

Sauerkraut: Libby's 2½'s, tin 15c

Plums: Aylmer 17 oz., 2 tins 21c

Butter: Highway 1st Grade, 2 lbs. 75c

Pearl Soap: 6 bars 25c

Pitted Dates New Crop 2 lbs. 24¢

BAKING INGREDIENTS

RAISINS Libby's Seeded or Seedless, 15 oz. ..... Pkt. 15c

Shelled Almonds: ½ lb. pkt. 23c

Bleached Raisins: 2 lbs. 35c

Citron Peel: Lb. 29c

Flour: 7 lb. bag 29c

Crystalized Ginger: Lb. 29c

Brandy or Rum Flavoring: Bottle . 21c

Currants: 2 lbs. 27c

Butter: 3rd Grade, 2 lbs. 65c

Glace Cherries: Lb. 30c

Cocoanut: Snow Drift Shredded, lb. 25c

Walnuts: Selected white pieces, lb. .. 29c

QUALITY MEATS

Cottage Rolls Union ..... Lb. 28c

Breast Veal or Short Ribs: Lb. ... 10c

Shoulder Veal Steak: Lb. 18c

Breakfast Sausage: Lb. 13c

Hamburger Steak: Lb. 13c

Bologna: Lb. 18c

Haddie Fillets: Lb. 20c

Fresh Cod: Lb. 20c

Pork Knuckles: Lb. 10c

Lean Beef and Kidney: Lb. 15c

Pot Roast: Lb. 15c

BACON Sliced, Back or Side ..... Lb. 29c

We Reserve the Right to Limit Quantities

SAFEWAY STORES LIMITED

THE BAY
NELSON B.C.

CHRISTMAS OPENING

Housecoats and DRESSING GOWNS

Fine soft flannels and smooth shimmering satins in zipper and lap-over styles. A good assortment of new shades in sizes 14 to 20. Each $6.95

LADIES' SLIPS

Three groups at bargain prices. Buy your gifts or your own requirements now.

Suede Taffeta. Just the quality for everyday wear. Straight or bias cut. Each 69c

Rayon-back Satin. Heavy quality and long wearing. Each $1.00

Soft wash Satin. Fine lustrous Satin, smooth and perfect fitting. Tearose or white in sizes 32 to 42. Each $1.59

RAYON GOWNS AND PYJAMAS

Pastels and prints. Small, medium and large. Regular $1.29. Special, each $1.00

SATIN GOWNS AND PYJAMAS

Pastels in lovely soft shades. Small, medium, and large. Each $2.95

EIDERDOWN BATHROBES

Cosy to wear and an ideal gift. Soft yet light in weight. Cord trimmed with plenty of crossover or zipper style in blue, green, mauve and rose. Size 34 to 44. Each .. $3.95

GOWNS AND PYJAMAS

These perfect fitting gowns and pyjamas are cut from a fine lustrous satin. They will shine their way into any woman's heart. Turquoise, white, pink and azure. Sizes small, medium and large. Each $3.95

Gift Suggestions

Let the Fragrance of

YARDLEY'S

Carry Your Wishes

FOR HER

Lavender Water— 55c 75c $1.10

Bath Salts Lavender Meal ... $1.10

Beautifully Boxed Yardley's Sets—Ranging from— $1.00 $1.95 $2.65 $3.95

FOR HIM

Shave Cream. Price 50c

Shave Bowls. Price $1.00

Boxed Gift Sets. Ranging from $1.00 $1.65 $2.95 $3.75

Christmas Chocolates

Large variety of Christmas boxed chocolates. Selected to suit everyone's taste in creams, jellies and caramels. Priced from

35c to $2.50

CHRISTMAS BOXES FREE WHILE THEY LAST

Men's Hudsonia SUITS

Newest styles and patterns in better quality suits for men. British woolen suits that will keep their shape and good appearance after long wear. All suits are harmony lined and expertly tailored. Sizes 36 to 44 ..... $25.00

STYLECREST AND ARROW SHIRTS

If you want to give him some better shirts, here they are in these famous makes. English woven broadcloth in a host of pleasing patterns, fused collar attached style. See them now. Select them now. Sizes 14 to 17½ $2.00

MEN'S TIES FOR GIFTS

A grand selection of new Xmas ties including Regimental stripes, neat checks, and plain colors. Every tie full length and of fine quality. Xmas boxed $1.00

MEN'S NEW DRESSING GOWNS

Made from warm Beacon cloth in colorful designs. If he hasn't a dressing gown, or if the one he has is shady, here's your opportunity to give him something he'll really appreciate. Choose from checks, plaids and novelty designs. Priced at $3.95

MEN'S CAPESKIN GLOVES

With warm fleece lining. Black, tan, grey and chocolate shades. Wide wrist and dome fastener styles. Sizes 8 to 11 ..... $1.50

MEN'S WOOL SCARVES

New designs, new colorings. Finely knit wool and flannel scarves in checks, diagonals, plaids and stripes $1.00

For the Ladies — Hosiery

Lady Hudson—Orient

Crepe, Chiffon, Service. They make the loveliest legs lovelier. Their flattering proportions guarantee a perfect fit. Their exquisite colors are fashion's latest.

Crepe, Chiffon, Service. Simply say stockings and you can be sure of pleasing that most precious "She".

85c $1.00 $1.15

THIS YEAR GIVE PRACTICAL GIFTS

Every man likes good footwear. Give him a pair of fine

HARTT SHOES

Black kid or calf oxfords also brown calf oxfords. New stock in for Christmas. Sizes 6 to 11. B. to E. $8.50

Give him a pleasing and useful gift.

Stylecrest OXFORDS

Black kid or calf leather oxfords. Narrow, medium and broad toe styles. Rubber heels. B to E. Sizes 6 to 11.

$5.00 and $5.50

FOR OUTDOOR SPORTSMEN

Skis or Ice Skates

SKIS

Child's with harness and poles $3.95

Adults'. Complete with chalet harness priced at $6.95 and $7.95

SKATES

Children's $3.35
Boys' $3.50
Adults $3.95
Adults $6.50

THE BEST OF ALL GIFTS IS

Luggage

Give her a "twin set" this year. Black, brown or grey 20" aeropack and 15" vanity with bottles, etc. Sturdy aerowood construction, attractive looking. Complete set only $12.95

Fine Stemware

For the Festive Season

These will be a necessity during the holiday season. Goblets, cocktails, sherbets, wines, liqueurs. Dainty wreath and drop design. Each 19c

Gift Chinaware

Royal Crown Derby in Mikado pattern. Every woman collects this fine china so why not make Her happy this year.

Prices begin with plates at $1.00

and up to Teapots at $6.50

Boxed Stationery

Stationery in cedar chests and novelty boxes. Select yours now. Priced from .... 39c to $1.25

CHRISTMAS WRAPPINGS

Our selections of fancy ribbon, string and paper are complete. POPULAR PRICES.

Boxed Handkerchiefs

Three lovely handkerchiefs in a colorful gift box. Good looking and smart for Christmas gifts. 3 in a box 25c

GIFT HANDKERCHIEFS

All linen in pure white with hand embroidered and drawn threads. An Ideal Gift.—
Each 35c
3 for $1.00

Treat the Home This Christmas With a LOCOMOTIVE WASHER

One only "Demonstrator Floor Model" electric washing machine with porcelain splash-proof tub and flexible balloon wringers, gyrator movement and new type sediment tank. Regular value $89.50. Terms may be arranged. To clear $69.50

LAMPS FOR CHRISTMAS

Large assortments of table, bridge and tri-light lamps have just arrived. Handsome, economical gifts that are a pleasure to receive.

Table Lamps priced from $1.95 to $4.95

Bridge Lamps priced from $2.98 to $3.95

Tri-light Lamps com. from $9.95 to $14.95

Occasional CHAIRS

Frames of handsomely carved, solid walnut. Seats and backs covered in flowered or plain tapestries. These sturdy chairs are really comfortable. Button Seats priced at ea. $7.95 and $9.95

Spring Seats. Each $10.95

COFFEE TABLES

Handsomely finished walnut coffee tables with piecrust or plain tops and shelf or tray racks underneath. These stylish tables make a useful gift. Values from $7.95 to $9.95

Christmas Grocery Specials

On Sale Today, Saturday and Monday. 193 Phones 194.

BUTTER: Hudsonia, 1st Grade, 2 lbs. ..... 75¢

BACON: Premium, sliced in cello, lb. ..... 39¢

PORK SHOULDERS: Union, lb. ..... 21¢

COFFEE: Country Club, fresh, lb. ..... 47¢

TEA: H. B. Broken Pekoe, lb. ..... 54¢

SUGAR: Granulated, 10 lb. cotton sacks ..... 75¢

CHRISTMAS FRUIT CAKES: Society, 2 lb. slabs, each ..... 85¢

FRUIT CAKES: Hudsonia, 2 lb. slabs, Each ..... 55¢

CHRISTMAS PLUM PUDDINGS: Christies, 2 lbs. each ..... 69¢

SHORTBREAD: Society, 3 cakes to carton, Carton ..... 27¢

BOILED CIDER: For Mincemeat, 12 oz. bottle ..... 20¢

GINGER ALE: McDonald's, Quarts, Each ..... 20¢

GHERKINS: McLaren's, 14 oz. bottle ..... 33¢

SHELLED ALMONDS: New, lb. ..... 49¢

CHRISTMAS MIXED NUTS: In shell, 2 lbs. ..... 45¢

DATES: Pitted, New season's, 2 lbs. ..... 25¢

CRANBERRY JELLY: Shirriff's, 12 oz. jars ..... 23¢

JAP ORANGES: Good for the children, Box $1.05

1800 Pieces of HAND MADE NOVELTIES FROM CHINA

Every piece at a bargain price. A wonderful assortment of Filet Lace, Cloths, Runners, Doilies, Chair Sets, Appliqued Bridge Sets, Luncheon Sets and Towels. Never before have hand-made goods of this quality sold for so little. Make your gift selections early.

TUSCAN LACE PIECES

Cloths. 54x54. Each $2.49

Cloths. 72x72. Each $3.98

Cloths. 72x90. Each $3.98 and $6.95

Runners. 17x45. Each. 49c 98c $1.49

Squares. 36x36. Each 98c

Chair Sets. 3 pieces, set ... 29c

Runners. 17x36. Each 39c 89c

Doilies. Each . 10c and 15c

Doilies. 6 for 29c

Gift Towel Sets

More attractive than ever these wrapped sets make ideal gifts. Everybody likes good towels and facecloths. Sets— 79c to $1.98

Fine Applique BRIDGE SETS

36" Cloth and 4 Napkins. Set ..... 89¢
36" Cloth and 4 Napkins. Embroidered. Set $1.00
36" Cloth and 4 Napkins. Madeira. Set $1.49
45" Cloth and 6 Napkins. Special $2.98
Cloth 66x86 and 8 Napkins. Set $6.95
17-piece Place Set. Embroidered. Set $4.95

Hudson's Bay Company
INCORPORATED 2ND MAY 1670

158

Balfour Airport Site Is Best Yet McHardy Reports

The proposed airport site at Balfour would provide the most practical field of any proposed in Nelson vicinity to date in the opinion of R. Carter Guest of Vancouver, Inspector for the Civil Aviation Branch, C. F. McHardy reported to the Council of the Nelson Board of Trade at its luncheon meeting at the Hume Thursday. E. A. Mann, President, was in the chair.

Mr. McHardy reported that Mr. Guest accompanied members of the Board's airport committee to Balfour to make an inspection of the proposed site. In addition to climbing a nearby eminence to obtain a general view of it, the party tramped over the ground.

The inspector said that the area was sufficient, that the ground was level and that the field was on the radio beam. It offered greater advantages than any other proposed site he had seen in this vicinity, Mr. McHardy reported. Its most serious drawback was that planes would have difficulty landing under adverse conditions when a North wind was blowing, though no difficulties would be encountered in East, West or South winds.

Mr. Guest would report on his inspection to the Canadian military authorities and would also prepare a report for the Board of Trade, Mr. McHardy said.

Netherlands Must Refuse Exports to Britain Say Nazis

BERLIN, Dec. 7 (AP).—The German Government will consider The Netherlands truly neutral only if she should refuse exports to the British Isles, informed sources said today.

A system of which British Consular authorities would issue certificates of origin, it was said, would be regarded as tantamount to "giving comfort" to Britain.

The Netherlands Government yesterday officially denied it had agreed to submit certificates to British authorities showing the origin of Netherlands exports before they leave the country.

Such a system, one source said, would be a "breach of International Law" and The Netherlands should decline to ship anything to the British Isles in retaliation.

Britain has suggested the certificate system to speed the transit of cargoes through British Contraband Control.

Urges Business Men to Outlaw Abusers of War Order Standards

WINNIPEG, Dec. 7 (CP). — W. McL. Clarke, Montreal, Secretary of the Canadian Chamber of Commerce, today urged Canadian business men to outlaw associates who abused business standards in obtaining or placing war orders.

"Misconduct in the field of war means court-martial and recreancy in the field of patronage on the home front should entail at least confinement in social coventry," Mr. Clarke said in an address to the Manitoba Associated Boards of Trade in convention here.

Mr. Clarke also urged Canadian business circles to plan how international trade could be unblocked when the war ended, to consider commercially-selected immigration of refugees and maintain sound economic relationships between employers and labor.

Russia and Germany Plan Exchange of Polish Populations

BERLIN, Dec. 7 (AP).—A sweeping exchange of populations, involving approximately 600,000 persons, is planned by Germany and Soviet Russia as a result of their partition of Poland.

A joint commission to arrange the exchange will meet tomorrow.

Germans said about 100,000 Germans would be brought Westward, chiefly from Wolyn (Volhynia), Eastern Poland Province annexed by Russia.

Possibly 500,000 Ukrainians and others in former Poland will be shifted into territories under Russian control, Germans said.

Pioneer Slocan Miner Is Buried

NEW DENVER, B. C. — Funeral services for John Jones, who died Monday, aged 71 years, were held Wednesday from St. Stephens Anglican Church. A large number of friends attended from Sandon, Silverton, Nelson and New Denver.

Hymns sung were "Forever With the Lord" and "Nearer My God to Thee."

Arrangements for the services were under the direction of Slocan Lodge No. 29, A. F. & A. M. Services at the church were conducted by Rev. F. Browne and the Masonic ceremonies at the graveside by C. F. Nelson.

Pallbearers were N. C. Tattrie, Sr., C. Schmidt, E. Doney, Sr., S. J. Towgood, J. Tier and J. Taylor.

Beautiful floral tributes covered the casket.

Mr. Jones had been in ill health for some time. His wife here, and a nephew in Wales survive him.

He was born in St. Armons, Radnorshire, Wales. He was active in mining and in 1894 he went in to Sandon where he made his home for 43 years, going out occasionally to engage in other mining activities. For the past two years he has made his home in New Denver.

In Sandon he worked at the Queen Bess, old Slocan Star, which is now known as the Silversmith and the Surprise, including a number of other mines. Mr. Jones travelled extensively, once going to Alaska in 1898 during the Klondike gold rush, where he engaged in prospecting for two years. He was there in 1900 when the big fire occurred in Sandon on May 4 in which he lost all his belongings in the Sandon House.

Champ Steer Sold for $1.35 a Pound

CHICAGO, Dec. 7 (AP)—Lucky Boy, Grand Champion steer of the International Livestock Exposition, today sold at auction for $1.35 a pound.

The price paid for the handsome Hereford steer, raised in Texas, was only a dime above the depression low of $1.25 which was paid in 1932. The 16-month-old steer weighed 1220 pounds. It was owned by Mayfield Kothmann, 18, a 4-H Club boy from Mason County, Texas.

The steer was purchased by Ptaelzer Brothers, a commission firm at the Union Stock Yards, Chicago, for "the good of the industry."

BOARD TRADE COUNCIL VOICES SYMPATHY MANN

A standing vote of sympathy was extended by the Council of the Nelson Board of Trade, meeting Thursday at the Hume, to E. A. Mann, President, whose father died at Duncan. Mr. Mann expressed his appreciation.

MINERS WALK OUT

JOGGINS, N. S., Dec. 7 (CP)—Ninety coal miners tied up the collieries of the Shore Coal Company in this North Nova Scotia town yesterday when they walked out in support of the grievance of a worker.

The miner had protested about the placing of tools in the pit and the other employees backed him up.

G. V. Hunt Picks Big Strawberries in Uphill Garden

Nice big pink juicy ones, promising green ones, and a profusion of blossoms. That's what G. V Hunt discovered when he inspected his strawberry patch in his garden at 921 Robson Street Thursday morning.

They are of the British Sovereign variety, and are not ever-bearing. Some of them were over an inch in diameter.

King 'Entertains' French President

PARIS, Dec. 7 (AP) — King George, on a visit to the British expeditionary forces, today entertained President Albert Lebrun, Premier Daladier, Generalissimo Gamelin and Winston Churchill, First Lord of the British Admiralty, at lunch "somewhere in France."

First announcement that the President and Premier of France were visiting the King came in the chamber of deputies.

The Chamber President, Edouard Herriot, explained Daladier could not be present during the opening budget debate because he is "with the President of the Republic visiting the British armies."

STUDENTS DEMONSTRATE ON BRUSSELS STREETS

BRUSSELS, Dec. 7 (AP)—Students staged a pro-Finnish demonstration today in the streets of Brussels but were prevented from marching on the Soviet Russian Embassy by police and firemen.

They shouted Long Live Finland! and Down With Moscow! in front of the Finnish legation.

EASTERN STAR BRIDGE IN AID OF RED CROSS FUND IS SUCCESSFUL

Red Cross funds were aided by a successful bridge sponsored by Rose City Chapter No. 28, Order of the Eastern Star, in the Odd Fellows Hall Wednesday night. Play continued to nearly midnight.

Prizewinners were Mrs. H. C. Grizzelle, first and Mrs. J. H. Argyle, consolation, for contract bridge; and Mrs. B. F. Whiteside, first, and Mrs. Robert Todd, consolation, for auction.

Refreshments were served.

U.S. Reserves Rights on Britain's Order to Stop German Exports

WASHINGTON, Dec. 7 (AP) — The United States, it was learned today, has received all its rights, under international law in connection with Great Britain's order in council to stop German exports from being made through neutral countries.

It is understood this reservation has been communicated to the British Ambassador, Lord Lothian, for transmission to his Government.

Mann Is Proposed for Second Term as President of Nelson Board of Trade

E. A. Mann was proposed for re-election to the Presidency of the Nelson Board of Trade in a report by the Nominating Committee presented to the Council of the Board Thursday. The report will go to the full Board at its next meeting, and will be voted upon in January.

The Council makeup for 1940, as proposed by the committee, follows:

Honorary President — W. B. Bamford.

President—E. A. Mann.

Vice-President — George A. Hoover.

Secretary-Treasurer — W. G. C. Lanskail.

Council—G. E. Batley; L. H. Choquette, N. R. Freeman, Ven. Archdeacon Fred H. Graham, C. H. Hamilton, D. Louis Kerr, C. F. McHardy, C. B. Garland, H. E. Thain, W. J. McLean, J. A. McDonald, Alex H. Allan, Col. S. P. McMordie, A. Clyde Emory, H. M. Whimster, W. A. Harrison, R. D. Barnes and H. W. Robertson.

Committee Chairmen — R. L. McBride, freight, transportation and communications; W. M. Cunliffe, industrial; J. R. McLennan, publicity; L. S. Bradley, entertainment; H. B. Gore, finance and membership; John Learmonth, roads and bridges; J. R. Hunter, mining and natural resources; Mayor N. C. Stibbs, airport and radio; J. P. Fink, retail trade; Capt. P. Hartridge, agricultural.

Representative of Junior Chamber of Commerce—W. A. Hotson.

COMMITTEES

Committee membership, with the Chairman named first in each instance, was proposed as follows:

Industrial—W. M. Cunliffe, J. A. McDonald, R. E. Horton, G. W. Davies, Harry Burns, W. T. Waldie of Castlegar, A. W. Smith and P. H. Russell.

Freight, Transportation and Communications—R. L. McBride, N. J. Lowes, C. E. G. Fisher, J. P. McLaren, Westman Motion, C. B. Huyck and George Dvorjetz.

Tourist and Publicity—J. R. McLennan, S. A. Maddocks, W. Duckworth and G. E. Batley.

Finance and Membership—H. B. Gore, H. W. Robertson, E. E. L. Dewdney, J. R. Hunter, R. D. Barnes, G. W. Pease, T. A. Carew and Ald. C. W. Tyler.

Retail Trade—J. P. Fink, W. J. Hipperson, J. B. Gray, G. S. Godfrey, T. H. Glover and L. R. Hood.

Roads and Bridges—J. Learmonth, R. D. Barnes, D. D. Townsend, H. M. Whimster, J. R. Hunter, C. F. McHardy, J. A. Ferguson, B. C. Poulsen, N. C. Stibbs, G. E. Batley and W. R. Grubbe.

Mining and Natural Resources—J. R. Hunter, M. C. Donaldson of Salmo, C. D. Blackwood, Harold Lakes, I. G. Nelson, E. C. Wragge, E. W. Widdowson, H. D. Dawson and S. M. Manning of Erie.

Airport and Radio—Mayor N. C. Stibbs, F. R. Pritchard, W. J. E. Biker, George Benwell, Jr., R. M. Manahan, Dr. Ray Shaw and W. J. Hipperson.

Agricultural—Captain P. Hartridge of Balfour, Robert Foxall, A. H. Noakes of Balfour, Captain Henry Hincks of Crawford Bay, W. Fraser of Kootenay Bay, A. J. Watson of Kootenay Bay, F. H. W. Chanter of Longbeach, G. A. Brown, J. A. McDonald and D. L. Doyle of Willow Point.

Entertainment—L. S. Bradley, L. H. Choquette, D. Louis Kerr, P. E. Poulin, Ald P. G. Morey, P. H. Bush and Dr. G. A. C. Walley.

Corby's SPECIAL SELECTED RYE WHISKY

BOTTLED IN BOND IN CANADA 12 YEARS OLD
16 oz. $2.00; 25 oz. $3.15

Corby's CORBY'S OLD RYE

BOTTLED IN BOND IN CANADA
16 oz. $1.70; 25 oz. $2.65; 40 oz. $4.05

HILLS & UNDERWOOD LONDON DRY GIN

DISTILLED AND BOTTLED IN CANADA
12 oz. $1.20; 25 oz. $2.30; 40 oz. $3.40

THE Grand Macnish SCOTCH WHISKY

DISTILLED, BLENDED AND BOTTLED IN SCOTLAND
26 2/3 oz. $3.75

This advt. is not published or displayed by the Liquor Control Board or by the Government of British Columbia

SEND YOUR CHRISTMAS GIFTS by EXPRESS FROM YOUR OWN DOOR

Save Time
Avoid Inconvenience
Ensure Prompt Delivery

EXPRESS CALLS FOR and DELIVERS within express cartage limits at all principal points at NO EXTRA COST

Low charges on packages up to 25 pounds

Charge in Cents per package to any Express Point in	1 lb. or less	2 lbs.	3 lbs.	4 lbs.	5 lbs.
British Columbia	15¢	15¢	20¢	25¢	30¢
Alberta	15¢	17¢	24¢	31¢	38¢
Saskatchewan	15¢	21¢	30¢	39¢	48¢
Manitoba	15¢	24¢	36¢	47¢	58¢
Ontario	15¢	24¢	36¢	48¢	60¢
Quebec					
New Brunswick					
Nova Scotia					
Prince Edward Island					

Proportionately low charges for heavier packages.

No parcel too small to ship by Express

To have vehicle call or for other information phone

Keep this table for reference

CANADIAN NATIONAL EXPRESS
CANADIAN PACIFIC EXPRESS

British Columbia Well Equipped for Its Part in War Effort

IT IS MOST gratifying to know that this Province is in an eminently better position to assist in the successful prosecution of the war than it was in 1914.

At the beginning of the last war neither the Grand Trunk Pacific, the Canadian Northern Railway, nor the Pacific Great Eastern Railway was completed, and the Panama Canal was not open fully to commercial traffic.

PUBLIC DEBT—As at Oct. 1, 1939

Funded debt	$123,790,236.00	
Pacific Great Eastern Rly. stock and bonds guaranteed by Province	20,160,000.00	
Treasury Bills	40,119,668.78	
B. C. House, London—mortgage	56,775.00	
Unfinanced deficits (balance of deficits up to March 31, 1934, still outstanding)	4,067,370.16	
Gross Debt		$188,193,049.94
Sinking Funds:		
Province of British Columbia obligations	$ 27,675,185.95	
Securities issued by other provinces	901,311.32	
Railway securities guaranteed by the Dominion or the Province	2,363,450.55	
Railway securities (operated by C.N.R., but not gtd.)	62,123.00	
Other securities	133,728.03	
	$ 31,135,798.85	
(Excepting British Columbia securities which are shown at par; all other securities shown at prevailing market rate).		
Cash	4,548,748.06	
Accrued interest	447,159.02	36,131,705.93
Net Debt		$152,061,344.01

REVENUE AND EXPENDITURE
Fiscal year ended March 31, 1939

Revenue (all time high)		$ 32,639,825.59
Current Expenditure:		
Ordinary	$ 27,912,693.17	
Sinking fund instalments	224,052.00	
Instalment on B. C. House, London	9,700.00	
Serial debt instalments	518,000.00	28,664,445.17
Surplus revenue over current expenditures		$ 3,975,380.42
Application of Surplus:		
Debt redemption	$ 2,974,379.48	
Unemployment Relief	1,001,000.94	$ 3,975,380.42

INCOME ACCOUNT OPERATIONS FOR SEVEN YEARS ENDING MARCH 31, 1940

1933-34—Revenue collected	$ 20,208,859.75	
Ordinary expenditure	19,997,084.58	$ 211,775.17
1934-35—Revenue collected	$ 22,761,719.46	
Ordinary expenditure	21,003,791.90	1,757,927.56
1935-36—Revenue collected	$ 25,862,077.32	
Ordinary expenditure	22,649,595.27	3,212,482.05
1936-37—Revenue collected	$ 28,102,612.48	
Ordinary expenditure	24,756,237.53	3,346,374.95
1937-38—Revenue collected	$ 31,036,942.74	
Ordinary expenditure	26,819,060.26	4,217,882.48
1938-39—Revenue collected	$ 32,639,825.59	
Ordinary expenditure	27,912,693.17	4,727,132.42
1939-40—Revenue anticipated	$ 30,200,000.00	
Ordinary expenditure anticipated	28,874,000.00	1,326,000.00
Debt Redemption:		$ 18,799,574.63
1. Sinking Funds:		
1933-34	$ 224,052.00	
1934-35	224,052.00	
1935-36	224,052.00	
1936-37	224,052.00	
1937-38	328,282.95	
1938-39	1,150,781.89	
1939-40	224,052.00	$ 2,599,324.84
2. Serial instalments		2,959,000.00
3. B.C House instalments		67,900.00
4. Part repayment of Treasury bills		134,804.60
5. Debenture issues matured on		
May 15, 1936	$3,500,000.00	
July 15, 1938	2,000,000.00	5,500,000.00 11,261,029.44
		$ 7,538,545.19
Unemployment Relief:		
Paid from 1936-37 surplus		$ 2,689,022.57
Paid from 1937-38 surplus		3,364,899.53
Paid from 1938-39		1,001,000.94 7,054,923.04
		$ 483,622.15

Today British Columbia has 3,883 miles of steam railways and 28,000 miles of highways. The hinterland is opened up and resources are readily mobilized. The ocean route to Great Britain is shortened greatly by the opening of the Panama Canal to all merchant ships.

The population has increased from 442,000 in 1914 to 800,000 in 1938.

Agricultural production has increased from $25,000,000.00 to $47,782,000.00.

Fisheries production has increased from $11,500,000.00 to $18,725,000.00.

Mining production has increased from $26,300,000.00 to $64,245,000.00.

Forestry production has increased from $33,000,000.00 to $67,120,000.00.

Manufacturing establishments increased from 621 to 1,700.

Capital Investments (Manufacturers) increased from $157,580,000.00 to $250,000,000.00.

It is difficult, of course, to forecast what demands the present war may make on the natural resources or upon existing manufacturing establishments. It is also difficult to forecast the economic changes which may take place due to displacements in markets or the establishment of new war industries.

British Columbia expects confidently, however, that the demand for metals will increase greatly, particularly gold, copper, lead and zinc. It is interesting to note in this connection that abundant reserves of these metals exist in the Province and that:

Gold production rose from $5,674,000.00 in 1914 to $21,284,000.00 in 1938.

Copper production rose from $6,121,819.00 in 1914 to $6,558,575.00 in 1938.

Lead production rose from $1,771,000.00 in 1914 to $13,810,000.00 in 1938.

Zinc production rose from $346,125.00 in 1914 to $9,172,822.00 in 1938.

The Province may also anticipate a greater demand from the Allies for products from fisheries, as well as for agricultural produce. A shift is probable in the market for the forestry products, particularly since the Scandinavian countries cannot retain certain advantages they gained during the last few years in the United States and the South American republics.

Finally, the geographic and climatic advantages of the Province, in conjunction with existing industrial facilities, place British Columbia in a favourable position with regard to ship-building, airplane-construction and the manufacture of goods and materials required at this time.

PROVINCE OF BRITISH COLUMBIA

HON. JOHN HART, Minister of Finance — Parliament Bldgs., VICTORIA, B.C.

Nelson Daily News

Established April 22, 1902.

British Columbia's Most Interesting Newspaper

Published every morning except Sunday by the NEWS PUBLISHING COMPANY LIMITED, 266 Baker Street, Nelson, British Columbia.

MEMBER OF THE CANADIAN PRESS AND THE AUDIT BUREAU OF CIRCULATIONS.

FRIDAY, DECEMBER 8, 1939.

CONGRATULATIONS TO MR. LEARY

There will be general satisfaction in the Kootenay-Boundary with the decision of Premier Pattullo to let the portfolio of Public Works remain in this territory.

When confronted with the drafting by Ottawa of one of his best ministers, Hon. F. M. MacPherson, for a seat on the Board of Transport Commissioners—in the old days the Board of Railway Commissioners—the Premier took his time to look well over the field.

Oftentimes a shuffling of one or more portfolios attends the filling of a cabinet vacancy, and the one man who has the right to decide what distribution of the Cabinet offices will give the best results, and what member of the house is to be drafted to cabinet rank, is the man who is the head of the Government. One cannot imagine that the Kootenay would be displeased, under almost any circumstances, to be represented by a Minister of Mines, for instance. But the same certainly also goes for the portfolio of Public Works, for under any conceivable policy of highway development this territory must make strong claims for the Minister's attention. In this case the Premier obviously concluded he could fill the vacancy capably without any shift of offices within the Cabinet.

Capt. Leary is to be congratulated on his promotion to Cabinet rank and to be the representative of this territory in the Government.

Admittedly he follows an exceptionally capable and popular minister.

But all who know Capt. Leary know that he is one of the most energetic individuals in the Kootenay, and well qualified by business experience and by personal knowledge of all this part of the Province, for his new post.

SERIAL STORY . . . By Elliott Fillion

Shadow Over Hill House

CHAPTER 43

Quarreling! Until Lancy asked the question: "What do you mean quarreling?" I hadn't realized that Alan had used the word. Perhaps he had some information after all!

"Why, the voices sounded loud and angry. I couldn't hear anything the man said, though I'm sure one was a man's voice, but I heard the other say:

" 'No, I am not mistaken. I know what I heard.' "

We all stared at Alan. To think he had been going around all this time with that information! I suppose he would have to see a murder actually committed before he would believe he knew anything of value. What a man!

"You think the other voice was a woman's?" Lancy asked.

"Yes, I do. It was much higher than the other."

"Since you've been coming here and have heard the men talking, do you think it was anyone of them you heard that night?"

"I've thought about that," Alan admitted. "It wasn't Neal. I know that. It could have been any of the others."

"Why not Neal?"

"Because his voice is almost as high as the one which I am sure was a woman's."

"That's reasonable," the chief contributed. He and Lancy both were silent so long that I was afraid they would conclude the interview without my asking my question. I opened my lips to speak, but thought better of that. Who was I to assert myself before two police officers?"

I scribbled like mad on a piece of paper, arose from my seat, walked over to the table and laid it before Captain Lancy. He read it and stroked his long slender chin. I wonder if that man ever wore a beard? That gesture of his is presumably only a mannerism, but it struck me that every time he did it something popped.

"Murray—" His voice was as smooth and even as flowing water, but now that I had set things in motion, I almost lost heart. Suppose my question trapped Alan? How would I ever face Josie?

I needn't have worried. No trap ever set will catch Alan Murray. He is so entirely honest, open and sincere, that the trap springs harmlessly and he doesn't even see it.

"Murray, where were you Sunday evening about eight o'clock?" was the question which Lancy propounded.

"Sunday? Eight o'clock? I must have been with Josie. I met her right after dinner and we were together about half an hour."

"Where were you during that time?"

"I came around the end of the spite fence. Josie met me there and we walked up the length of the fence as we always did."

"Do you mind telling us what you talked about?"

"No-o, I don't mind." The color rose a bit in Alan's cheeks, and I wondered if he would take the detective's question literally and regale us with a precise account of his love making. But even his naivety was proof against that.

"I had made up my mind to tell mother that night that Josie and I were going to get married. I knew it would mean a row, but I didn't care. I was going to do it and get it over."

"And did you?"

Alan frowned. "No, I didn't," he said ruefully. "The only time I ever got a chance to talk with mother alone was in the evening. Miss Ivy went to bed considerably earlier than we did. I meant to do it, but when I got home, after talking with Josie, I found mother had gone to bed with a bad headache. I planned to do it the next night, but you know what happened. I've done it though," he cried triumphantly, "and do you know what mother said?"

The two police officers shook their heads. The twinkle in Lancy's eyes showed he was as sure as I that my mountain had shrunk to a mole hill.

"She said she wasn't as dumb as I'd evidently thought her. That she knew I'd been meeting Josie for some weeks, and she didn't care a bit, though she did wish I'd trusted her enough to tell her sooner. She said our lives, Josie's and mine, were ours to live as we pleased, and she believed I'd made a good choice. She also said," Alan's voice dropped to a lower tone, "that if Miss Ivy made a fuss, we needn't stay with her. Gosh all fish-hooks," he ended boyishly, "I didn't know she had it in her."

"I think she must be a very fine mother," the chief said.

"Oh, she is!" Alan's tone was triumphant.

"Do you remember just what you said to Miss Peake about telling your mother? I mean the exact words?" asked Lancy.

"No-o, I don't believe I do," Allan said slowly. "Yes, I do, too," he cried, as memory returned. "I said it had to be done and the quicker the better."

"Well," said the chief, "that explains that."

"I don't wonder Orton and Josie recognized that footprint," Alan exclaimed disgustedly. "I always wore those shoes on the beach. Josie must have seen that print a thousand times."

"Why did you stop wearing them?" asked Lancy shrewdly.

"Did you bring the other one from my house?" Alan countered the question with another.

"Yes." From the crumpled paper still on the desk. Lancy produced the other shoe. One top eyelet was torn out.

"I caught that in a bunch of bull briars down by the bog," Alan explained. "I couldn't wear it that way, so got another pair."

It had been such a puzzling riddle until explained; now it was all so simple.

"I think we won't tell anyone that you are the man of the footprint," the chief now said, deliberately. "It will merely create comment, and now that you have explained it, we will let it drop, Miss Gordon, you will keep the secret?"

" I will, Chief Forrest."

"That is all for tonight, Murray. "Now, Miss Gordon," after Alan had gone, "we do appreciate your helping out. You handled the photograph matter very well indeed. And from it we have cleared up two points which have puzzled us."

"Thanks to you, for reminding us of the words you overheard," smiled Lancy.

What there was about that simple remark to stimulate my memory I never could decide. But that forgotten item which had so worried me clicked into place.

"I've thought of that other thing, too," I cried jubilantly.

"Good! Out with it."

"Chloe told me that she saw Mrs. Peake talking to Coral Easton on Monday evening. Chloe was on her way to the village for the evening. It was about nine o'clock, she said."

"And she didn't mention it when we questioned her!" Chief Forrest's voice expressed amazement.

It was all I could do to keep from scoffing at him. As though Coral Easton would volunteer any information which would possibly involve her!

Lancy made no oral reply to the chief's words, merely sprang from his chair and strode from the room. When he returned, Coral was with him. Her face bore a peevish expression, her eyes sparkled angrily.

"I can't understand why you should drag me away from a bridge game to answer more stupid questions," she stormed. "I've told you everything I know."

"Have you?" flung back Lancy. "You didn't tell us you were talking with Mrs. Peake only an hour before she was killed."

"I was not! Who told—Oh, yes, I was, too." And for once she did look dismayed, and for the second time I believed she was sincere. Strange as it may seem, I am convinced that she had really forgotten seeing Mrs. Peakue.

"I did see her, but I had forgotten about it, because it didn't mean a thing. I was sitting on my porch and she walked by. She stopped and we said a few words, nothing of any importance. Just a word about the fog. She said she was going to the next cottage to speak to Bruce Orton. Joseph Barry was in my living room, mixing a drink. He spoke through the window and told her Orton was getting a big kick out of the fog. He was out walking in it then. She said she would see him later and turned back toward the house. I didn't see her again."

There was something about that memory which disturbed Coral. She did very well when she started her story. But as she went on, she kept casting sidewise glances from Lancy to the chief. To see if they accepted her story, I thought. There was something more to that, supposedly casual, meeting than she was telling. It might be the truth, but it wasn't all the truth. And right then my suspicions of her and of Joseph Barry deepened.

Lancy asked her all kinds of questions, but he couldn't shake her story in any particular, so he finally said she could go.

"I don't like that woman, Lancy," declared the chief when the door closed upon her. "Or the man either, for that matter."

"Neither do I," I cried, before I thought how my words would sound.

To Be Continued

CONTRACT - - - - - - By Shepard Barclay

FAMILIARITY with the bidding practices favored by your partner can in critical spots be a most important factor in your wringing every possible point out of the cards vouchsafed you. If you know him as a player who bids on bare minimums, that is one thing. But it is another if he makes a habit of having somewhat more than the standard amount of strength for each call he enunciates.

North: ♠ A 3 4 3 ♥ A 7 5 2 ♦ Q 10 8 ♣ Q 9
West: ♠ K Q 10 7 5 2 ♥ J 10 6 ♦ 9 ♣ J 5 3
East: ♠ J 9 ♥ 9 4 3 ♦ J 7 6 ♣ 10 8 7 4 2
South: ♠ 6 ♥ K Q 8 ♦ A K 6 5 3 2 ♣ A K 6

(Dealer: South. East-West vulnerable.)

Edward Lasker, head of the radio department of the great advertising agency of Lord & Thomas, is a bridge player of keen perception. He was criticized adversely for one very daring bid he made on this deal. He had called 1-Diamond in the South, West 1-Spade, North 2-Hearts, Mr. Lasker 3-Clubs, North 3-Diamonds, Mr. Lasker, the Blackwood 4-No Trumps, North 5-Hearts to show two aces, and then he 7-Diamonds, which East doubled.

Although the contract was made right on the head, Mr. Lasker was censured for going to 7-Diamonds as soon as he had the information about North's two aces, on the ground that he could not know about the two queens. He countered trebly, pointing out that the club queen was not needed, that four little diamonds by North would have counteracted the necessity for the queen, and that anyway, North was a most conservative bidder who probably had something extra.

• • •

Tomorrow's Problem

North: ♠ J 3 2 ♥ 10 6 5 3 ♦ 9 6 3 2 ♣ J 10
West: ♠ 10 9 6 ♥ A K Q J ♦ A K 7 ♣ 5 4 3
East: ♠ K 8 5 4 ♥ 9 7 5 4 ♦ 10 ♣ 9 8 7 2
South: ♠ A Q 7 ♥ 8 ♦ Q J 8 5 4 ♣ A K Q 6

(Dealer: West. Neither side vulnerable.)

What is the best bidding of this deal?

Distributed by King Features Syndicate, Inc.

LOOKING BACKWARDS . . .

10 YEARS AGO
From Daily News of Dec. 8, 1929

Only about 180 unemployed men are counted in Nelson this week as compared with about 250 in the past three weeks.—F. C. Stockdale of Invermere was elected President of the curlers of the Lake Windermere district.—Patrick Barrett, 66, better known as "Patty the Priest," a resident of Nelson for 36 years, died here.—Mrs. G. Shields was elected Chief of the Trail Pythian Sisters. —Mrs. W. Taylor and her son, Jack, Carbonate Street, have returned from visiting Mrs. Taylor's parents at Lethbridge.

25 YEARS AGO
From Daily News of Dec. 8, 1914

The tug Hosmer has been fitted with a cabin to seat 20 people and will supersede the Valhalla on the run to Crawford Bay Capt. J. C. Gore announces.—Born, to Mr. and Mrs. Leslie R. Steel at Kootenay Lake Maternity Hospital, December 5, a son.—Ross Tate was elected President of the Tigers Junior Hockey team.—Twenty-five men are now waiting before the Court House to apply for the Slocan Valley lands to be thrown open to pre-emption Thursday. Only 20 tracts of land are to be opened. The men have pitched tents.

40 YEARS AGO
From Daily Miner of Dec. 8, 1899

The Conservative opposition under Hugh John Macdonald carried the provincial election in Manitoba. —Captain J. K. Gifford, Superintendent of the Hall Mines, is in town. —Half a dozen horses were run in yesterday by the City Police, and the pound is full.—Mr. and Mrs. Fred J. White, who were married in Nelson December 6, left for their home in Grand Forks.—John Julesburg and Miss Annie Rutherford were married here December 7.—A moment's is on foot to start a St. Patrick's or Sons of Erin Society in Nelson.

?? Questions ??
ANSWERS

Open to any reader. Names of persons asking questions will not be published.

G. C., Nelson—Could you name me six interesting hobbies for a boy at small expense?

Collecting arrowheads in Kootenay District, butterflies and moths, stamps, wood carving, keeping scrapbook, inexpensive pets.

A. G. C., Trail—Could you tell me when modern scythes were first used?

Sythes made of metal have been used since the bronze age.

When were flintlocks discarded?

The central fire cartridge practically as now in use, was introduced in England in 1861 by Daw.

N. A. A., New Denver—What will keep brass water faucets from looking water spotted?

After cleaning them, apply a little furniture polish. The oil in the polish prevents chemical action from the splashing water.

C. P. G., Nelson—Does light have weight?

Astronomical observations appear to show that a beam of light from a distant star, is deflected when passing near a second celestial body (planet), as if the beam were of the nature of a stream of matter. These observations corroborate theoretical predictions that a light ray shows weight in a gravitational field. That light produces a definitely measurable pressure on a miror reflecting it, shows that it has beyond doubt the property of inertia.

A valued correspondent has pointed out that a non-American woman cannot, since September 22, 1922, acquire United States citizenship by marriage alone to an American, no matter where the marriage takes place. Also a person born in Canada when both parents are American is a dual citizen.

DEATHS

CHARLOTTETOWN—Herbert H. Acorn, 71-year-old Liberal Member of the Prince Edward Island Legislature for the 1st King's District.

VANCOUVER—L. Chalmers Jack, 53, Secretary-Treasurer of the British Columbia Lawn Bowling Association since its formation in 1916.

Jest Yourself

ONE-MINUTE TEST

1. Which is the right bank of a river
2. What is whalebone?

WORDS OF WISDOM

A good jest in time of misfortune is food and drink. It is strength to the arm, digestion to the stomach and courage to the heart. A prosperous man can afford to be melancholy but if the miserable are so they are worse than dead—it is sure to kill them.—Ware.

HINTS ON ETIQUETTE

If a girl meets a young man and would like to see him again, the best thing to do is for her to have a gathering of young people in her home and include him in the invitations.

TODAY'S HOROSCOPE

If you are celebrating your birthday today indications are that you will meet with great good fortune, in the next 12 months. Losses by carelessness in dealing with correspondence should be guarded against however. The child born today will possess a high order of intelligence and will be resourceful. An inclination to be too impulsive should be guarded against. A naval career would bring success.

ONE-MINUTE TEST ANSWERS

1. The bank to the right of a person looking down stream.
2. An elastic, fibrous substance that grows on the roof of the mouth of certain species of whales.

WAR – 25 Years Ago Today

By The Canadian Press

DEC. 8, 1914—Vice-Admiral Sir F. Doveton Sturdee destroyed Admiral Count von Spee's squadron in the Battle of the Falklands, sinking the warships Scharnhorst, Gneisenau, Leipzig and Nurnberg. Serbians recapture towns of Valjevo and Ushitza.

SMALL FISHING BOATS UNREPORTED, ALASKA

JUNEAU, Alaska, Dec. 7 (AP).—The Deputy Collector of Customs at Sitka reported two small fishing boats, each with a crew of two men, have been unreported for two months. The boats are the Sazlayne, owned by Gale Weatherby of Bellingham, Wash., and the Seekum, listed to R. T. Holland, of Ketchikan.

AUNT HET
By ROBERT QUILLEN

"I have election times. In ordinary times your neighbors don't get mad at you for saying things they don't agree with.

WHAT DO YOU THINK?

Letters may be published over a nom de plume, but the actual name of the writer must be given to the editor as evidence of good faith. Anonymous letters go in the waste paper basket.

Expresses Appreciation on Behalf of the Sorrowing Finnish People

To the Editor of
The Daily News:

Sir—On behalf of a group of Finnish people residing in Nelson and vicinity, I wish to thank you sincerely for the kindly editorials The Daily News has devoted to the cause of a people and a land in deep distress, namely Finland, especially the editorial of Monday the 4th. It is an editorial which I would like to enlarge in huge letters and place on signboards for everyone to read—daily—so as not to forget.

Not only in the case of Finland, but also in the cause of all the other countries which only a few months ago we made such a fuss over, bemoaning their tragic fate, but which are now nearly forgotten. Or if not entirely forgotten, at least we have eased our minds with the fact that "Maybe they deserved to be devoured by mightier nations!"

Although we are now citizens of Canada and feel that this is where our future and happiness lie, we cannot help but feel deeply for the land of our birth. For centuries it has been the step-child amongst mighty nations. It seemed that always it received more than its share of suffering and hardships. And now——!

We are almost ashamed of the peace, comfort and comparative luxury we are living in when we think of the magnificent manner in which the people of Finland are sacrificing their all in the cause of freedom, while we are merely sitting with hands folded and hearts heavy with brooding, some of us even wishing we could be there and suffer with them—die if necessary. *One can do worse than die for a good cause.*

Indeed there are many hearts heavy these days. Not only the people of Finland, but all other nations too. It is to these people that a friendly and thoughtful word, it may be only a word or it may be a whole editorial, means a great deal. Most of them are not used to more than crumbs of understanding and sympathy—but when there is a whole armful of it—why it is overwhelming. And then even a Finn, slow and silent as he may be, becomes eloquent and wants to show his appreciation—in words—to the one who looks deep enough to see and understand the suffering of his fellow men, be they aliens or countrymen.

Forgive the eloquence and accept the message which lies hidden within it, a message which is very simple, but which comes from sincere hearts and minds. Thank you.

On behalf of my Finnish Countrymen,

Mrs. Sylvia Laakso.
Nelson, B.C., Dec. 5, 1939.

Finnish Ministers Leave Moscow

MOSCOW, Dec. 7 (AP).—Members of the Finnish Legation here, which has been virtually isolated since Russian-Finnish hostilities began a week ago today, departed by train for Latvia tonight.

The departing group was headed by the Finnish Minister, Baron Aarno Yrjo-Koskinen.

'Redskin Fighting' in Arctic Darkness

OSLO, Norway, Dec. 7 (AP).—The Kirkenes correspondent of the newspaper Dagbladet today described the Finnish-Russian warfare in the Arctic darkness around Petsamo, Finland, as "old fashioned Redskin fighting," including hand-to-hand encounters with long knives.

The Finns' automatic rifles were said to have been of great advantage. One Finn was credited with the single-handed slaughter of 70 Russians attempting to land at Liinahamari.

Although Russian pressure was said to be increasing, their airplanes and heavy artillery were described as being of little value due to the long darkness and rough terrain.

BERGEN IMPROVES

HOLLYWOOD, Dec. 7 (AP). — Ventriloquist Edgar Bergen is confined to his home with an infection, resulting from a boil on his face. Yesterday, his physician said, he was in a "serious condition" but *he improved today.*

1940 Who's Who Shows Few Changes

LONDON, Dec. 7 (CP)— Who's Who for 1940 gave Adolf Hitler the same 29 lines for his biography as in 1939, but his Foreign Minister, Joachim Von Ribbentrop, gained four lines and credit for Germany's expansion.

At the end of his biography Von Ribbentrop listed these words:

"Affiliation of Austria, March, 1938; affiliation of Sudeten area, October, 1938; Protectorate of Bohemia and Moravia, established in March, 1939; return of Memelland, March, 1939."

Prime Minister Chamberlain got less space than Hitler even with the addition of the line describing his book, "The Struggle for Peace, 1939."

Winston Churchill, First Lord of the Admiralty, was given 64 lines with two chances, the publication of "Step by Step" and change of his address to Admiralty House.

CRESTON Social . . .

CRESTON, B. C.—Mr. and Mrs. J. Larson (nee Ruth Davis) of Couer d'Alene, Idaho, visited the latter's uncle and aunt, Mr. and Mrs. W. K. Brown.

J. W. Williams of Summit Creek, visited Creston.

Mr. and Mrs. H. Eastman were winners of first prize at a cribbage tournament staged by the men's committee of Christ Church at the Parish Hall. The low scores were made by J. T. Oakley and Fred Alderson.

Word has been received that Gordon Martin has joined up with the Canadian Air Force. His father, W. B. Martin, was C.P.R. agent here for many years and is now located at Port Moody.

George Sinclair has returned after a visit at Spokane.

Miss Dora McNaughton of Cranbrook is at Creston at present, employed as stenographer by the Consolidated School principals.

E. Werre of Lethbridge is visiting Mrs. Werre and children. He *is with the 107th Field Battery.*

Col. and Mrs. Mallandaine were weekend visitors of Mr. and Mrs. J. S. Irvine, at Fernie.

Mrs. Leslie McInnis is spending a few days in Nelson. She went to that city for the funeral of her sister-in-law, Mrs. Stillwell.

F. W. Foort of Vancouver was guest of Mr. and Mrs. W. Liphardt.

Mr. and Mrs. C. C. French of Crestwood were callers at Creston.

Mrs. R. Sinclair Smith has moved *to town from West Creston* and will spend the winter with her daughter, Miss Dorothy Sinclair Smith.

Mr. and Mrs. Donald Archibald visited at Spokane.

Mr. and Mrs. W. A. Shrigley visited at Spokane.

A former Creston resident to sign up for overseas service is Byron J. Willis. Until recently he was Presbyterian student pastor at Kimberley. His parents, Mr. and Mrs. Ira Willis, reside at Lakeview.

Ed Erickson, Sr., who has been a patient at St. Eugene Hospital, Cranbrook, has returned.

Frank V. Staples is a visitor at Kelowna.

Mrs. Ollie Christie, after a visit with Mr. and Mrs. Herb Christie, has returned to Appledale.

Frank Putnam, M.L.A., is a visitor at Nelson.

Mrs. W. Cartwright of Calgary is a guest of her son-in-law and daughter, Mr. and Mrs. George Carr.

Mrs. J. W. and Miss Marjorie and Miss Phyllis Hamilton visited at Spokane.

Mrs. Allan H. Gilroy is at Trail called to that city due to the serious illness of her brother.

A. W. Dickinson and H. S. McCreath are Calgary visitors.

F. A. LeBelle was at Fernie to attend the funeral of the late W. Ingram.

Mrs. Tom McKay is a Blairmore, Alta., visitor to which town she was called due to the passing of her brother, T. Kemp.

G. H. Wood of Twin Bay was in town attending the funeral of the late Mrs. C. H. Bradshaw.

Cliff York and Des Truscott were visitors at Spokane for the weekend.

On The Air

Another new musical aggregation makes its bow to radio audiences from CKLN at 7 o'clock tonight when the "Fairview Wranglers" will be presented in a half-hour programme of popular numbers old and new. The group includes four concert harmonicas, two guitars and piano and its members are Charlie King (director); Paul Lasutta, Jack Dawson, Jim Gillett, "Mic" McGinnis, Nelson Riddock and Leonard Jenne. The boys think they "have something", and we'll leave it to you to judge.

CKLN announces the cancellation of the usual Musical Schoolroom programme for tonight. There will be two more in the series, after which it will fade for the season. A programme of carols will be featured in the wind-up spot two weeks from tonight at 7 p.m.

Another National Hockey League game will be aired from CKLN Saturday at 6 p.m., when Foster Hewitt calls the plays in the scheduled game between Les Canadiens and the Maple Leafs *on Toronto Ice.* The next game to be aired in the West Kootenay League will probably be the Nelson-Trail game at Trail on Tuesday. Jack Wells will be at the microphone, and the game will be released through a CJAT-CKLN hook-up.

FRIDAY, DECEMBER 8, 1939

CKLN AND CBC PROGRAMMES

MORNING

7:00—O Canada
7:03—Toast & Coffee (CKLN)
8:00—The News
9:15—Rakov's Orch.
8:30—Wayne Van Dyne, Tenor.
8:45—Musical Newsy
9:00—The Balladeer
9:15—The Southernaires
9:30—B. C. Radio School, English
10:00—The Happy Gang
10:30—Cavalcade of Drama (CKLN)
10:45—Revue in Miniature
11:00—Hit Revue (CKLN)
11:30—Paul Martin's Orch.

AFTERNOON

12:00—Luncheon Music
1:00—The News
1:15—Chintz, old and new—talk
1:30—Rainbow Trio (CKLN)
1:45—BBC News
2:15—Tango Time (CKLN
2:30—*Virginia Fair Entertains*
2:45—Closing Stock Quotations
3:00—Gus Lazzaro's Orch.
3:15—Bobby Park's Orch.
3:45—Lucio's Ensemble
4:00—Children's Choir
4:30—Hotel Statler Orch.
4:45—Old Time Singers—talk
5:00—Miss Trent's Children
5:30—Christmas Tree of 1939 (CKLN)

EVENING

6:00—To be announced (CKLN)
6:45—Just Relax (CKLN)
7:00—Fairview Wranglers (CKLN)
7:30—Canada at War—Talk by Sydney Smith
8:00—The News
8:15—Stardust
8:30—Woodhouse and Hawkins
9:00—Words and Music (CKLN)
9:30—Quizzical Musical
10:00—Freddie Martin's Orch.
10:30—Orrin Tucker's Orch.
11:00—The News
11:15—Gary Nottingham's Orch.
11:30—Bill Sabransky
12:00—God Save the King.

CJAT — TRAIL

MORNING

7:00—Breakfast Club
7:45—Memories.
8:15—Programme Resume
10:30—Melody Time.
10:45—Today's Music.
11:30—Peter Dawson Sings.

AFTERNOON

3:00—The Christmas Tree
4:00—In Town Tonight.
4:15—Tantalizing Rhythms
4:30—Theatre News
4:45—Concert Music
5:00—Rhythm and Romance
5:15—Organ Reveries.
5:30—Quarter Hour Serenade.

EVENING

9:00—The Quizz Club.
11:30—Sign Off
Other periods—C.B.C. Programmes

U.S. NETS' BEST

6:00—Prof. Quizz with Bob Trout (CBS)
6:30—First Nighter, drama (CBS)
7:00—Grand Central Station (CBS)
8:00—Fred Waring in Pleasure Time (NBC-Red)
10:00—Dance Orchestra (MBS-
11:00 Gary Nottingham's Orch. (NBC-Red)

EVERY DAY PLEASURE
for Everyone in the Home

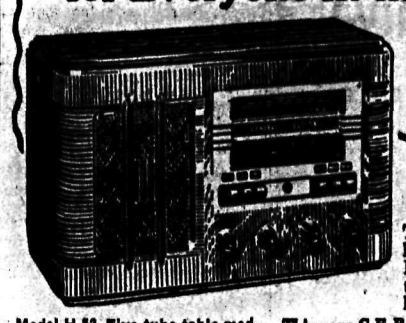

Model H-53. Five-tube table model. Keyboard Touch Tuning. Convenience outlet. Phonograph connection. Walnut Cabinet. Models priced from $15.95.

The gift of a General Electric Magic-Tone Radio is a guarantee of hundreds of happy hours.

This year G-E Radio prices are less than ever before. A few dollars down will put a G-E Radio in your home. Easy budget terms.

MADE IN CANADA

GENERAL ELECTRIC RADIO

Nelson Electric Co.
Phone 260 K. McRORY 574 Baker St.

TEACHER'S Whisky
THE PERFECTION OF OLD SCOTCH
AGED BLENDED AND BOTTLED IN SCOTLAND
POPULAR THE WORLD OVER BECAUSE IT IS Always Reliable
40 oz. $5.40 26 oz. $3.60

This advertisement is not published or displayed by the Liquor Control Board or by the Government of British Columbia.

Order Your Cards NOW!

2 DOZEN CARDS
$1.65 and up
Printed With Your Name and Address

+

OUT OF TOWN CUSTOMERS WRITE FOR SAMPLES . . . WE WILL SEND THEM BY RETURN MAIL . . . WE GIVE SERVICE
PHONE 144
Our Representative Will Call

NELSON DAILY NEWS PRINTING DEPT.
266 Baker St., Nelson, B. C.

SPORTS

Appleton Scores In Last Period to Give Smoke Eaters 1 to 0 Win Over Nelson and Puck League Leadership

TRAIL CURLING DRAWS

TRAIL, B. C., Dec. 7—Friday's draws of the Trail Curling Club Presidents vs. Vice-Presidents competition follow:

6:30 p.m.—G. W. Weir vs. W. G. Carrie, D. Balfour vs. A. D. Turnbull, T. H. Weldon vs. R. Somerville, D. Forrest vs. J. Campbell.

8:30 p.m.—D. MacDonald vs. J. H. Woodburn, E. J. Provost vs. A. Balfour, G. J. Kinnis vs. G. Hoefer, W. H. Baldrey vs. T. H. Beckett.

Tight Race for Hoop Leadership In Men's League

An exciting race is being waged in the Nelson Men's Basketball League for scoring leadership honors, three players fighting it out with only three points separating them.

And the high-scoring trio are all members of the Hornets who at present are out in front of the four-team loop. Al Maxwell still heads the list with 45 points, two more than Jack Gray. Foster Mills is right behind with 42 points.

Det McQuaig of the Fairview Falcons ranks fourth with 31 points, and his teammate, Steve Smith is fifth with 26. Other high men are Elmer Tattrie of the High School Bombers with 18 points, and Armando Maglio with 17.

In the ladies' division, Captain Phyllis Wallace of the Rookies has taken over the lead with 39 points from Isobel Donovan of the Aces who has 30. Iris Johansson of the Rookies is third with 26 points.

Bill Townsend of the Hornets and John Huyck of the Bombers are tied for badman honors with 10 personal fouls each.

LET'S ALL GO
TO THE
Children's ICE Carnival
TRAIL RINK
FRIDAY, DEC. 8th
Big Parade Leaves Memorial Hall at 7 p.m.
FANCY SKATING!
COSTUME PRIZES!
RELAY RACES!
HOCKEY
Oldtimers vs. Midget Rep Team
General Skating
Adults 25c—Children 10c

THE FAMOUS
MacKenzie's Canadian Rye Whiskies
16 oz. $1.80
25 oz. $2.80
40 oz. $4.20
MacKenzie's GRAND RESERVE CANADIAN RYE WHISKY
16 oz. $1.70
25 oz. $2.65
40 oz. $4.05
MacKenzie's SPECIAL CANADIAN RYE WHISKY
MORLEY E. MACKENZIE & CO. (DISTILLERS) LIMITED, TORONTO, ONT.
KJB
This advertisement is not published or displayed by the Liquor Control Board or by the Government of British Columbia

Seaby Stars for Leafs as He Holds Off Smokies

TRAIL, B. C., Dec. 7 — Firing the puck through a maze of players to beat Goalie Jesse Seaby in the Nelson Maple Leaf net midway in the third period, George Appleton, who did his hockey playing last Winter with Trail Blazers, gave the Smoke Eaters a well-earned 1-0 victory over the Leafs in the Trail Rink Thursday night.

It was a great victory for the Smokies. Holding an edge on the play both offensively and defensively almost throughout the game, they peppered Seaby in every period. Even in the final stages when Nelson fought desperately to recover that lone goal the Trail squad held the edge, for although Leafs hemmed them in they maintained their defensive blockade and protected the victory goal.

The victory, which was gained in front of a somewhat disappointing audience of 1000 fans, again placed the Smokies in first place in the West Kootenay League. Trail goes to Nelson Saturday.

While Duke Scodellaro, smooth Trail goalie, secured his second successive shutout, it was Jesse Seaby who grabbed the bulk of the goaltending laurels when he held off the Smoke Eaters' successive threats, save for that goal that beat him.

ONE GOAL THREE GAMES

Scodellaro now has a record of having only one goal scored on him in three games, and that goal was scored in 44 seconds of the first game.

Seaby was given an ovation by Trail fans when he returned to the ice early in the third period after being knocked out on a shot by Jimmy Morris. The shot hit Seaby's stick and glanced up to strike him on the head. He came back to stave off Trail's fierce power play while Johnny Smith was off for a minor.

But shortly after Smith returned to the game Appleton converted a pass from Cleve Cowland, another former Blazer who was making his season's debut, by catching the upper righthand corner behind Seaby. Appleton, incidentally, returned to action after an absence of two games.

FIRST PENALTY SHOT

The first penalty shot of the season came in the third period after Seaby cleared the puck into the crowd with his stick. Nelson players and officials protested, but the rulebook had the last say. Lucien Martel took the shot but drilled the puck into Seaby's pads.

In the last minute of the second canto Mann and Benoit tangled in a fistic display that sent them both to the cooler for five minutes.

SUMMARY

First period—No score.
Penalties—Haight, N. Smith.
Second period—No Score.
Penalties—Haight, Johnny Smith, Wade, Cronie, Benoit (5), Mann (5)
Third period—1, Trail, Appleton (Cowland) 9:38.
Penalty—J. Smith.
Referee — Curly Wheatley, Judge of play—Ty Culley.

Teams were:
Nelson—Jesse Seaby, goal; Len Bicknell, Dave Desreux, Nick Smith and Leo Atwell, defence; Jack Kilpatrick, Bill Sneider and Jack Mann, Bus Algar, Johnny Smith and Red Carr, Al Euerby, forwards.
Trail—Duke Scodellaro, goal; Jimmy Haight, Doug Norris, Jimmy Morris and Len Wade, defence; Ab Cronie, Joe Benoit and Bunny Dame, Mike Buckna, Bobby Marshall and Mickey Brennen, George Appleton, Cleve Cowland and Lucien Martel, forwards.

SONNY JONES GETS A KNOCKOUT OVER CHARROL

SANTIAGO, Chile, Dec. 7 (AP) —Sonny Jones, Vancouver welterweight, scored a technical knockout over Kid Charrol of Cuba in the sixth round of a scheduled 10-round boxing match here tonight. Charrol conceded the bout in the sixth round.

Vice-Presidents vs. Presidents Lady Curling to Start

While the finals of the Collinson Competition are played at the Civic Rink this afternoon, the Nelson Ladies' Curling Club will open the Presidents vs. Vice-Presidents' competition.

Six rinks have been aligned for the Vice-Presidents' side and five will represent the Presidents. Personnel of the rinks will be the same as for the Collinson competition.

This afternoon's draw has three games lined up: Mrs. H. M. Whimster vs. Mrs. Bert Whitehead; Mrs. A. Kraft vs. Mrs. Charles Norris; and Mrs. Grace Laughton vs. Mrs. John Dingwall.

CANADIENS' WIN GIVES THEM TIE IN FIRST PLACE

MONTREAL, Dec. 7 (CP) — Montreal Canadiens, with the veteran Johnny Gagnon showing the way with two goals, defeated Toronto Maple Leafs 4-1 here tonight before the largest crowd of the home season—11,300 fans—to go into a first place tie in the National Hockey League standing with the Toronto squad.

Toronto — Broda; McDonald, Church; Apps; Drillon, Davidson. Subs—Horner, Kampman, Chamberlain, Schriner, Marker, N. Metz, Heron, Chisholm, Goldup.

Canadiens — Bourque; Buswell, Wentworth; Haynes; Blake, Gagnon, Subs — Drouin, Lorrain, Trudel, Barry, Getliffe, Mantha, Goupille, Sands, Young.

First period—1, Canadiens, Young 17:15.
Penalties—Horner, Goupille (2), Sands, McDonald, Kampman, Young
Second period — 2, Canadiens, Haynes (Blake-Gagnon) 3:20; 3, Canadiens, Gagnon (Haynes-Blake) 4:03; 4, Toronto, Drillon (Horner) 11:25.
Penalty—Horner.
Third period—5, Canadiens, Gagnon (Haynes-Blake) 18:10.
Penalty—Marker.

CHICAGO TAKES AMERICANS 4-1

CHICAGO, Dec. 7 (CP).—Chicago Black Hawks set up a tight defence against New York Americans tonight to beat the National Hockey League tailenders 2-1 and gain a tie with New York Rangers for fourth place.

Americans — Robertson; Field, Murray; Sorrell; Wiseman, Anderson. Subs: Armstrong, Jackson, Carr, Tomson, Boll, Conacher and H. Smith.

Chicago — Karakas; MacKenzie, Wiebe; Dahlstrom; Desilets, Gottselig. Subs: Cooper, D. Smith, Allen, March, Cunningham, Demarco, Bentley, Thoms and Carse.

First period: 1, Chicago, D. Smith, 12:03.
Penalties: March.
Second period: 2, Chicago, Thoms (March, Bentley) 10:13; 3, Americans, Anderson (Sorrell) 14:17.
Penalties: None.
Third period: Scoring none.
Penalties: None.

95 Candidates for Santa Anita Feature

LOS ANGELES, Dec. 7 (AP). — Ninety-five candidates, headed by W. L. Brann's Challedon and Charles S. Howard's Kayak II, have been nominated for the sixth running of the $100,000 added Santa Anita Handicap March 2.

The Los Angeles Turf Club released the nominating roll today and announced the weights for the big handicap will be made known Dec. 18.

Listed among the candidates are Howard's Seabiscuit, hoping for a third crack at the $100,000 purse which his Argentine stablemate Kayak II, won last March; the three-year-old Sun Lover, and many other high ranking campaigners.

Tennis Star to Wed

LONDON, Dec. 7 (CP Cable).—Kay Stammers, British tennis star, and Cadet Michael Menzies will be married early next year, it was announced today.

Mr. Menzies, a Scot, formerly was in the insurance business. He is now training for an army commission.

MAJOR BALL LEAGUES DEADLOCKED ON QUESTION OF FARM SYSTEMS

CINCINNATI, Dec. 7 (AP).—The National and American Leagues disagreed today on proposals to force Commissioner Kenesaw M. Landis to relax his restrictions on farm systems, virtually leaving the matter in his hands.

The American League, besides rejecting minor league curbs on the commissioner's power, accepted a proposal by Clark Griffith of the Washington Senators that would prohibit New York Yankees from trading inside the American League except by the waiver route for as long as they remain champions.

The latter was the only one of several suggestions by Griffith to limit the Yankees power that came to a vote in the meeting of the junior circuit.

The same rule will be submitted to a joint meeting of the two major leagues tomorrow, but President Will Harridge said it was effective immediately in the American League and ended any chance of the Bronx Bombers negotiating a trade here.

The rule as adopted read: "The championship club in either major league shall not be permitted to acquire a player contract within its own league except through waiver-channels until it no longer is champion."

Harridge said the vote was unanimous. The action of the junior league in disapproving the minor league amendments concerning working agreements came as a startling development after the National League earlier in the day had voted approval of all.

This meant the measures would go before the joint meeting presided over by Landis tomorrow with the two circuits deadlocked in a one to one vote and Landis himself privileged to cast the deciding vote.

Both leagues agreed in overriding a minor league proposition for payment of "reasonable compensation" instead of the present arbitrary amount of $5000 to a minor league whose territory is drafted by a major.

In addition the National League referred the suggestion of Brooklyn's Larry MacPhail for an inter-league world series of all 16 clubs to a committee composed of P. K. Wrigley of Chicago, Sam Breadon of St. Louis and Robert Quinn of Boston and requested the American league to do the same.

Old Kentucky CIGARETTES

STUDENTS FIRST

One thing which the Trail-Tadanac and District School Board always has at heart is the interest of the school students. Its object is to provide the most for the most. And an example of that came to the fore at its monthly meeting Wednesday when, on recommendation of A. E. Allison, High School Principal, an alteration in the Saturday morning skating program was made with that purpose in view.

For years and years, the School Board has been instrumental in providing use of the rink by pupils Saturdays from 8 a.m. to 12 noon. Hockey has been played up to 11 o'clock, and the final hour has been taken up with general skating. But so crowded has the ice been during the skating time, the smaller children have not had a chance, and the larger ones, who are good skaters, have been unable to "let her go."

So beginning Saturday, the pupils of Grades above VII will skate from 10 a.m. to 11 a.m. and the tiny tots will have use of the ice during the hour before noon.

Increase of the time for skating naturally reduces the hockey time, and that is where provision for a few has been cancelled to provide skating for many.

LACK OF INTEREST

For the past two or three years girls' hockey has been included in the morning program. The lassies have had the ice for 45 minutes preceding 11 a.m. But last Saturday there were only sufficient out to make up two teams.

The dozen girls won't have hockey from now on, but they'll be able to skate for an hour with the other pupils, and by giving up the hockey, they make possible better skating for their fellow students and of course, better skating for themselves. Sensible, isn't it?

VACATION PLUS

The Board does not provide use of the Rink Saturdays of the Christmas vacation, but then the boys get more hockey, for the Trail Rotary Club puts up the mazuma for 10 days of it, and the boys receive instruction from members of the World Champion Smoke Eaters. And do they enjoy that! It's a thrill for any youngster to hob-nob with players of his home-town senior club. And it's an extra-special thrill when it's the Smokies.

Although various Winter Sports Clubs have sought use of the excellent gymnasium in the New High School, the Board took the attitude that as the school was built for the students, they were to obtain the fullest benefit of its facilities, during school hours and after. And are they enjoying them! High School basketball and badminton are in full swing. The racquet swingers use up a dozen birds a week.

High School Hoop Teams Go to Kaslo Tonight, Twin Bill

Nelson High School Blue Bombers and Blue Bomberettes go to Kaslo tonight for basketball tussles with Kaslo squads. Most of the Kaslo players are high school students.

The Bombers will be without the services of Captain John Huyck, who is in the thick of Senior Matric exams. Three of the Bomberettes who will also stay behind are Neena McClement, Pat Guy and Romaine Bentz.

Bombers making the trip will be Roy Mann, Glenn Price, Einar Domeij, Ted Huyck, Jack Young, Cecil Maloney, Arne Henrickson, Harry MacKenzie and Elmer Tattrie.

Bomberettes are Frances McMullin, Captain; Lorraine Carew, Sheila Dunwoody, Isabel Kay, Betty Benwell, Margaret Thain, Doreen Manahan and Kay Manahan.

Accompanying the teams will be Roy Temple, Coach and sponsor of both teams; Stuart MacIntosh, Bombers' Manager and Minister of Athletics; John Holland, trainer; Genevieve Grizzelle, Bomberette Manager; and possibly Bob Crerar, a former Bomber.

Oxford, Cambridge Match Is Draw

OXFORD, England, Dec. 7 (CP). —Oxford and Cambridge drew 2-2 in the annual Inter-Varsity soccer match here today. The contest was played outside London for the first time in history. Oxford was leading 1-0 at half time.

E.A.C. BEATS CRUSADERS

EDMONTON, Dec. 7 (CP)—Edmonton's E.A.C.'s tonight moved out in front in the Edmonton Junior Hockey League defeating Canadian Crusaders 4-2, and breaking a first-place tie with Edmonton Maple Leafs.

MILLERS BEAT QUAKERS

SASKATOON, Dec. 7 (CP)—Norman Larson's three goals helped Moose Jaw Millers trim the Champion Saskatoon Quakers 6-1 here tonight and pull his team into a three-way tie with Quakers and Regina Vic-Aces for top place in the Saskatchewan Senior Hockey League.

CALGARIANS TO BUY BUFFALO MEAT

CALGARY, Dec. 7 (CP).—Twenty thousand pounds of juicy steaks and roasts of buffalo meat will be available to Calgarians next week at about 35 cents a pound. The animals were shot a short time ago at the Dominion Government Park at Wainwright and 3000 buffalo are being dressed to provide approximately 1,000,000 pounds of meat for distribution throughout the Dominion.

VAN. WOMAN HAS 4 SETS OF TWINS

VANCOUVER, Dec. 7 (CP) —A medical phenomenon apparently unequalled anywhere in Canada was disclosed today when it became known that Mrs. Jack Dye, 32, gave birth early this Autumn to her fourth consecutive set of twins.

All the twins, born in a period of five years, are alive and well.

Dr. R. Elder, who attended Mrs. Dye when her fourth set of twins was born Aug. 31 last, said "I can find no other case in Canada of such a record as Mrs. Dye has established."

Mr. and Mrs. Dye came to Canada from Yorkshire, England, where they were married.

They said today that there is no history of twins being born to ancestors on either side.

Each pair of twins is composed of a boy and a girl. In each case the girl was born first. In each case doctors held little hope the boy would live, but all gained strength rapidly and soon were normal children.

Dr. Elder said he has found no record of a similar phenomenon in his 30 years as a physician.

"It is extremely difficult to account for this phenomenon," he said. "There are about one set of twins to every 100 births, but consecutive girl-boy twin births are exceedingly rare."

NOVEMBER HOCKEY GATES TOTAL $1000

November revenue for Nelson Civic Centre included $1000 even from gate receipts at senior hockey games, and $862.20 receipts from season tickets good for the whole league season. From this sum the Nelson Hockey Club received a gross of $657.64 and will receive its 65 per cent of the season ticket revenue as the games are played. The net Civic Centre receipts from senior hockey were $832.12. This sum included the $662.20 from season tickets of which the hockey team will receive its percentage.

Net revenue from the Amusement Hall was $300.38. Public skating produced a net of $434.58, skating clubs $306, and junior hockey $14. The net from the Auditorium was $170.15.

Seek Substitute for 1940 Games

HOLLYWOOD, Fla., Dec. 7 (AP) — The report of a special Pan-American games committee will be awaited with interest tomorrow when the Amateur Athletic Union of the United States opens its 51st annual convention.

The five-man group headed by Judge Jeremiah T. Mahoney of New York, former A.A.U. President, is expected to offer at least two proposals as a result of a search for a substitute for the 1940 Olympic games. These will be:

1. Establishment of Pan-American games on a permanent basis, the games to be held in the "between-Olympic" years (in other words, at four-year intervals starting in 1944).

2. Some sort of games for next Summer to reward those athletes who, since 1936, have been working with a berth on the 1940 United States Olympic team in view.

'Clarion' Business Manager Committed

TORONTO, Dec. 7 (CP).—Douglas Stewart, Business Manager of the now banned Communist weekly "The Clarion," was committed for trial today on a charge of violating the Defence of Canada Regulations.

Magistrate R. S. Browne, who committed him after preliminary hearing, set bail at $5000.

SHIP'S CREW TELL STORY OF COLLISION

HALIFAX, Dec. 7 (CP).—Crew members of the steamship Manchester Regiment, 5989-ton pride of the Manchester Line merchant fleet, were in Halifax today with a story of how their ship was rammed at sea Monday morning by the 14,118-ton liner Oropesa. An unannounced number of the Regiment's crew were lost in the collision.

When she collided with the Regiment, the Oropesa was carrying 42 crew members of the freighter Chancellor, which went down on Saturday after being rammed by the tanker Athelchief.

There were no casualties in the Chancellor-Athelchief crash. The latter vessel was able to proceed under her own power.

CANADA'S WAR EFFORTS IN AIR TO BE ENORMOUS

LONDON, Dec. 7 (CP Havas)—"Canada's war efforts in the air will be enormous," said Capt. H. H. Balfour, Undersecretary for Air who arrived in England today with J. V. Fairbairn, Australian Air Minister, after an airplane trip across the Atlantic.

Captain Balfour has been in Canada aiding in arrangements for the Empire Air Training scheme.

He said he found a united determination in Canada to take full part in the war.

"I have been told by those concerned in Canada that there are a large number of American citizens who feel that neutral sympathy is not sufficient and they wish to participate actively and have been offering themselves to Canada," he added.

Coil and Condenser TESTERS
Shorty's Repair Shop
714 Baker St. Nelson B.C.

FREEMAN & LEEW
FURNITURE COMPANY
"The House of Furniture Styles"
EAGLE BLOCK BAKER ST.
PHONE 115 NELSON, B. C.
YOUR DOLLARS BUY MORE AT OUR STORE
BUY ON OUR EASY PAYMENT PLAN
DO NOT MISS THIS
Sale of Chairs
THEY ALL MAKE A REAL CHRISTMAS GIFT
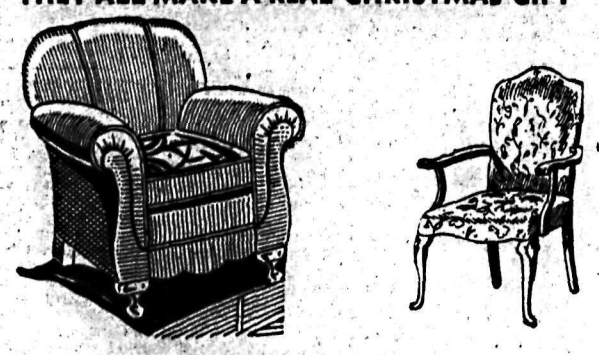
3 only Pull-up Chairs Regular $8.50 for $6.95
2 only Pull-up Chairs Regular $10.95 for $7.95
1 only Pull-up Chair Regular $19.50 for $14.95
4 only Pull-up Chairs Regular $14.50 for $11.75
1 only Pull-up Chair Regular $39.50 for $27.50
2 Only Chesterfield Chairs Regular $20.00 for $16.50

Kilrea Goes to Minors in Shakeup

DETROIT, Dec. 7 (CP).—Dissatisfied with the way Detroit Red Wings are faring in the National Hockey League, Manager Jack Adams plans a new deal.

Wings have played 11 games, winning four and tying one. They have scored only 22 goals while 34 have been parked behind Goalie Tiny Thompson.

Adams announced four players will be shifted to Indianapolis, International-American League leaders. Three players will be brought up as replacements.

The shift sends "Hurricane" Hec Kilrea, veteran Ottawa Winger, to the minors for the first time in his playing career. He will be accompanied by his younger brother, Kenny, Jack Keating and Scotty Bowman. Bowman is a defenceman while young Kilrea and Keating are forwards.

Connie Brown, the Int-Amn's leading scorer, Byron (Butch) McDonald and Alex Motter will move in from Indianapolis to take their places.

REMEMBER WHEN?

By The Canadian Press

Hans von Tschammer und Osten, German sports leader, announced one year ago today that Germany was breaking off "sports relations" with Holland, following the mayor of Rotterdam's decision to ban a Dutch-German soccer game there for fear of anti-Nazi demonstrations.

May, Kline Rinks in Finals Ladies' Collinson Curling

Rinks skipped by Mrs. S. N. May and Mrs. William Kline won their respective ways to the finals of the Collinson competition in the Nelson Ladies' Curling Club play Thursday afternoon at the Civic Rink.

Mrs. May's rink won from Mrs. T. A. Wallace by an 11-5 score, and Mrs. Kline took Mrs. L. Maddin into camp 8-6 in the semi-final games Thursday. The finals will be played this afternoon.

Bucs Beat Lions

PORTLAND, Ore., Dec. 7 (AP)—Portland Buckaroos scored in every period tonight to defeat Vancouver Lions 4-1 in a rough and tumble Pacific Coast Hockey League game.

First period—1 Vancouver Adams (Pusie) 3:32; 2, Portland Ouelette (Scharfe-Martin) 9:40; 3, Portland, McCartney (Martin-McAdam) 19:12.
Penalty-Mercer.
Second period—4, Portland, Conn (Sutherland-Scharfe) 3.23.
Penalties—Palm (2); McCartney; Pusie and Oulette.
Third period—5, Portland, Holmes 13:16.
Penalties: Pusie, (5), Webster, Pusie, Pussie.

Burgess Batteries
The Battery you can depend on.
Wholesale Distributors
Acme Automotive
611 Baker St. Supply Ph. 1040

N.H.L. STANDINGS

	P	W	L	D	F	A	Pt
Toronto	11	6	3	2	31	21	14
Canadiens	10	6	2	2	31	20	14
Boston	10	5	3	2	26	20	12
Rangers	11	3	3	5	23	16	11
Chicago	11	5	5	1	23	34	11
Detroit	11	4	6	1	22	34	9
Americans	12	2	9	1	21	32	5

Results of last night's games:
Toronto 1, Canadiens 4.
Americans 1, Chicago 2.

BIG LEAGUE BALL IS URGED FOR PACIFIC

LOS ANGELES, Dec. 7 (AP).—The Chamber of Commerce and allied associations once again set up a plea for major league baseball in Los Angeles and San Francisco. Messages were sent to Judge Kenesaw M. Landis, High Commissioner of baseball, and the Presidents of the American and National Leagues now meeting at Cincinnati.

Hinger's RE-BLENDED GIN-RUM COCKTAIL
25 OZ. $1.40
40 OZ. $1.90
This advertisement is not published or displayed by the Liquor Control Board or by the Government of British Columbia.

HOLD IT TO THE LIGHT . . .

You'll always be judged the Perfect Host . .
If you serve Hudson's Bay for every toast!
Good taste calls for whisky of good quality. Hudson's Bay Best Procurable Scotch Whisky is offered to you with the firm conviction that it will measure up by every standard—including price.
P.S.—My crowd has all switched to Hudson's Bay
. . . SEE THE SOFT GOLDEN GLOW
This advertisement is not published or displayed by the Liquor Control Board or by the Government of British Columbia.

R.C.A.F. Moves to New Headquarters

OTTAWA, Dec. 7 (CP) — The Royal Canadian Air Force is growing. Indicative of added stature was the establishment today of the R.C.A.F. in new headquarters much more commodious than the restricted offices in the Canadian building which have served since 1924 when the R.C.A.F. was established.

The Canadian Air Force, predecessor of the R.C.A.F., was created in 1920 with an authorized peacetime establishment of 1340 officers and 3005 airmen. However, there were only 54 officers and 239 airmen in the service at that time.

In 1926 the strength numbered only 190 officers and 1115 airmen while there were no more than 172 aircraft available for a wide range of duties.

No indication of present R.C.A.F. strength can be published. But the authorized strength at the outbreak of war was 1500 officers and 15,000 airmen and since then material advances have been made and the Empire air scheme has been put forward.

A defence department spokesman, speaking Nov. 14, said the R. C. A. F. is now making a material contribution to the defence of Canada's harbor areas and trade routes. Bomber reconnaissance, coast artillery cooperation and fighter squadrons are located on the Atlantic and Pacific seaboards.

Provision has been made for the training of army cooperation squadrons at Ottawa. An air training command with headquarters in Toronto is responsible for intensive training of flying personnel in Trenton, Ont., and Camp Borden, Ont.

Finally 22 flying clubs throughout the Dominion are at present cooperating with the R.C.A.F. in providing elementary training for provisional pilot officers.

Alberta Transfers East Trade Agency

EDMONTON, Dec. 7 (CP).—The Alberta Government, seeking a share in wartime orders for the Province, has decided to transfer its Eastern trade agency from Toronto to Ottawa, it was announced here today by Hon. N. E. Tanner, Minister of Lands and Mines. The Ottawa office will be opened Dec. 15, he said.

E. S. Clarry is in charge of the office which is being transferred to the capital.

LEGION PROTESTS DELAY OF ALLOWANCE PAY

VANCOUVER, Dec. 7 (CP) — Robert Macnicol, Secretary of the Canadian Legion's British Columbia Branch, today said his organization has protested to the Dependents Allowance Board over "delay in making payment of allowances to the wives and mothers of men now serving in military units."

He said the branch is also objecting to "treatment of soldiers now being discharged for medical reasons from the Canadian Active Service Force.

"They are given leave of absence without pay, pending discharge, and Ottawa has made no arrangements for a clothing allowance on discharge," he said.

ANTI-HITLER HANDBILLS FOUND ON DANISH ISLD.

COPENHAGEN, Dec. 7 (AP)—Anti-Hitler handbills in the German language were found today scattered on the Danish island of Aeroe, off the Southern coast of Schleswig, near the frontier of German Schleswig-Holstein.

The handbills were believed to have been dropped from airplanes heard flying over the island last night.

PRAIRIE FIRE DESTROYS MILLION ACRES OF GRASS

MALTA, Mont., Dec. 7 (AP). — A prairie fire was under control today after destroying a quarter of a million acres of grass.

Haystacks and some ranch buildings were consumed before the roaring flames were checked.

BALTIC MINISTERS CONFER

TALLINN, Estonia, Dec. 7 (CP-Havas).—The Foreign Ministers of Latvia, Lithuania and Estonia met here today. All three Baltic states are now linked through mutual assistance pacts to the Soviet Union.

Queen Pays Surprise Visit to Evacuees

LONDON, Dec. 7 (CP) — The Queen made a surprise tour today of centres for evacuees in Sussex.

Starting from Stansted Park, where she was the overnight guest of the Earl of Bessborough, former Governor General of Canada, and the Countess of Bessborough, Her Majesty drove to Bosham, near Chichester, where units of the Women's Voluntary Service were drawn up in uniform on the village green.

Her Majesty wore a black velvet coat and a black hat in mourning for Princess Louise, who died Sunday.

Secret Session Wed.

LONDON, Dec. 7 (CP).—Prime Minister Chamberlain announced in the House of Commons today that a secret sitting of the House would be held next Wednesday.

The opopsition has been demanding a secret sitting for some time to discuss questions concerning war supply.

Mr. Chamberlain told the House the secret session would be devoted exclusively to questions relating to supply.

Parliament will be in recess for Christmas holidays from Dec. 14 to Jan. 16.

Adopted Child In Line for Fortunes

CHICAGO, Dec. 7 (AP)—A six-month old boy whose parents could not afford to support him today became apparent heir to two large fortunes.

He was adopted Wednesday by Mr. and Mrs. Richard King Mellon of Pittsburgh from the Cradle, foundling home in surburban Evanstown.

Mellon is President of the Mellon National Bank in Pittsburgh.

Mrs. Mellon is the former Constance Prosser of McCaulley, daughter of Edward Prosser, Chairman of the Bankers Trust Company of New York.

Japanese and Soviet Talk Non-Aggression

TOKYO, Dec. 7 (CP). — It was learned on reliable authority today that conversations looking toward a non-aggression pact with Soviet Russia now are in progress.

Despite official denials, it was said that both sides had made tentative proposals while seeking to avoid the appearance to taking the initiative.

Tending to support observers' beliefs that the negotiations were designed to impress Western powers, the Japanese news agency Domei published a report yesterday that the United States' attitude toward Japan would affect "to some extent" the future relations of Japan and Russia.

Yoshizawa was reported to have said Japan did not contemplate a non-aggression pact with Russia but was seeking to settle outstanding issues.

Germans Report Aerial Combat

BERLIN, Dec. 7 (AP).—An aerial combat in which a German flier finally plunged his plane directly on to a British plane, causing both to fall into the sea off the Netherlands Island of Texel, was described today by the official German news agency.

The agency reported two German planes and one British plane engaged in a bitter fight, with one of the Nazi ships firing successive volleys on the pursuing British airman.

After the short dog fight one of the Nazi ships was flown directly into a collision with the enemy, the agency reported.

The German crew was reported rescued by a coastal vessel.

POLISH SUBMARINE JOINS BRITISH NAVY

LONDON, Dec. 7 (CP). — The Polish submarine Wilk (Wolf) has escaped from Baltic waters and joined the British navy along with the submarine Orzel, the Admiralty said today.

The Wilk, built at Le Havre in 1929, has a surface displacement of 980 tons, carries six torpedo tubes and two guns.

The Orzel's escape from Estonian waters was seized upon by Soviet Russia as occasion for demands on Estonia which began her expansion in the Baltic. The submarine was reported to have joined the Royal Navy Oct. 14.

DEWEY PROBES U.S. FARM PROBLEMS

MINNEAPOLIS, Dec. 7 (AP) — Thomas E. Dewey probed down to the roots of the United States farm problem today, seeking facts and suggestions to use in his drive for the Republican presidential nomination.

He opened his campaign last night with a blast at New Deal "defeatism" and today continued it with a conference with a dozen of the state's top ranking farmers and farm organization leaders.

FINNS REPORT RUSSIANS USE GAS IN ATTACK

HELSINGFORS, Dec. 7 (CP-Havas).—The Finnish Telegraphic agency today that the Russians had used asphyxiating gas in an attack on Finnish batteries North of Lake Lagoda. Eleven Finnish soldiers were asphyxiated by the gas, which was sent over the lines in shells, the agency said.

STORM CAUSE OF ITALIAN CRASH

ROME, Dec. 7 (AP)—Officials said today the crash of three Italian bombers in which 14 persons were killed was due to a violent storm and to ice on the wings of the planes.

NAZI SPIES BEHEADED

BERLIN, Dec. 7 (AP)—The heads of two spies and a traitor fell today. All were convicted of serving the interests of Great Britain.

Grandmothers of Creston Honored

CRESTON, B. C.—Honoring 17 grandmothers who are active members, Creston and District Women's Institute entertained at a Christmas party at the home of the President, Mrs. Robert Stevens.

Court whist was featured, with eight tables in play and the honors going to Mrs. Fry for high score. Mrs. R. Ibbotson won second prize and Mrs. A. W. Millin annexed the low score trophy.

After cards there was a couple of musical numbers; H. H. Taylor contributed a vocal solo, and A. B. Ness a piano number, and a recitation by Mrs. James Maxwell. There was a Christmas tree in which the members exchanged gifts, and the grandmothers were specially remembered, especially Mrs. Young, the only great grandmother in the party. Tea was served and the evening was much enjoyed by all. It was a fancy dress affair, and the costumes of present and former days added much to the gaiety of the occasion.

Esling Tells Department of National Defence of Stibbs' Efforts to Revive 54th Battalion

That he had advised the Department of National Defence of Mayor N. C. Stibbs' effort to revive the 54th Kootenay Battalion, and that he had written to the Department emphasizing the importance of the Nelson Board of Trade recommendation that recruiting and armory facilities at Nelson should be employed, was stated by W. K. Esling of Rossland, M.P. for Kootenay West, in a letter received by the Council of the Nelson Board of Trade Thursday.

The Council also received a letter from Lieut.-Col. C. E. Connolly, Military District 11, stating that the use of the Nelson armory for recruiting purposes would be considered when recruiting was again authorized.

Mr. Esling's letter said he had received a reply from the Minister of National Defence, Hon. Norman Rogers, stating it was impossible at this time to say what effect might be given to Mayor Stibbs' suggestions, but they had been placed before the proper officials.

The West Kootenay member stated he was waiting for a reply on his proposal that the Salmo airport might be used as an air training field.

Sell What You Don't Want Through The Classified Ads!

Australia Will Look After Security

CANBERRA, Dec. 7 (CP-Reuters)—Prime Minister Robert Menzies today told interviewers that no one need fear that Australia's security will be neglected.

Commenting on suggestions that Australia should, in the interests of her own defence, not drain herself of her manpower, the Prime Minister said "we must not overlook the fact that Australia's security is dependent to a vital extent on victory for Great Britain."

A World-wide Australian short-wave broadcast service will be inaugurated Dec. 20 with a talk by Prime Minister Menzies, it was announced by Sir Henry Bullett, Minister for External Affairs.

When complete, the short-wave service will cover Europe, North and South America, the East Indies and Africa.

Women Pilots Ferry Planes to Bases

LONDON, Dec. 7 (CP) — Great Britain is using women pilots for ferrying new war planes from factories to their bases.

Air Ministry officials explained today such employment of women pilots followed the basic aides of the women's auxiliary services, namely, to release more men for actual fighting duty.

A statement was circulated by the German News Agency that such use of women fliers indicated the Royal Air Force lacked personnel. The Air Ministry dismissed this observation as "an obvious propaganda twist" of the facts.

Furthermore, the Air Ministry said, the first enrolment for the women's ferrying service envisaged the use of only eight women.

POPE CALLS ON PRIESTS UNDER ARMS TO FULFIL DUTY RIGHTEOUSLY

VATICAN CITY, Dec. 7 (AP)—Pope Pius XI today called on priests and clerics who are under arms to fulfill their duties as soldiers in an exemplary manner.

The Pontiff issued an apostolic exhortation in which he urged the members of the clergy who are soldiers to observe "especially strict" conduct "in the field of morals."

Prior to publication of the exhortation the Pope, in receiving Dino Alfieri, new Italian Ambassador to the Holy See, praised the Italian government for staying out of war.

TURKISH PAPERS ASK GOV'T. PROTEST TO BERLIN

ISTANBUL, Dec. 7 (CP Havas)—Turkish newspapers today demanded that the government protest to Berlin over the act of the Press Bureau of the German Embassy in Ankara in translating and circulating an article in the Moscow newspaper Pravda attacking Turkey.

The papers alleged that the Germans were deliberately seeking to embroil Soviet-Turkish relations by distributing thousands of copies of a recent Pravda article which caused some strain between the two countries after Turkey concluded a pact with the Allies.

URGE MANITOBA BE GIVEN SHARE WAR PURCHASES

WINNIPEG, Dec. 7 (CP)— The annual convention of the Manitoba Associated Boards of Trade considered a resolution at its opening session today, urging that Manitoba be guaranteed a fair share in Allied war purchases.

Delegates passed a motion urging a trans-Canada airlines feeder service from Winnipeg to Flin Flon, 200 miles North, be put into operation.

ESTONIAN COMMANDER GOES TO MOSCOW

MOSCOW, Dec. 7 (AP).—General Johan Laidoner, Commander-in-Chief of the Estonian Army, was reported unofficially today to have arrived in Moscow for consultation.

Seek to Deprive Marty of Parliamentary Immunity

PARIS, Dec. 7 (CP-Havas) — The Chamber of Deputies today voted to deprive Andre Marty, Communist Deputy, of his parliamentary immunity. Marty is believed to be in Moscow. He recently published an article in a Belgian paper holding Great Britain, France and the United States responsible for the war, and justifying the conquest of Poland by Germany and Russia.

Seaforths Round Into Fighting Trim

VANCOUVER, Dec. 7 (CP) — Rounding into peak form after weeks of intensive drill and training, the 72nd Seaforth Highlanders of Canada are awaiting the call that will send them into action with the First Canadian Division in a theatre of war.

When the time comes they will be ready to leave the village of huts which has grown up here to house them during their first months as men of the Canadian army.

"Their training is aimed at making them into soldiers," said Col. J. B. Stevenson, Officer Commanding. No one watching them snap into their paces can doubt the success of their early instruction.

Considerable emphasis is laid on drill, for as one officer said, "That's the root of discipline in the army." Although they are a familiar sight swinging through the streets of Vancouver, citizens still turn out to cheer their passing.

Oddly enough, the regiment that prides itself so much on its individualism contains scores of men who come from anything but Scottish stock. But it doesn't take them long to absorb the universal esprit de corps.

In the last war a detachment of 25 officers and 514 men joined the 16th battalion, Canadian Scottish shortly after the outbreak of hostilities. Later the 72nd overseas battalion C.E.F. Seaforth Highlanders of Canada was raised here.

Besides achieving a distinguished military record the battalion made its presence felt behind the line, among other things winning the tug-of-war championship of the Allied armies in Paris in July, 1917. A year later at Tincques the battalion won the Lovat Cup at a Highland gathering in which 26 other Highland units of the British army competed.

Nelson Daily News

Telephone 144

Classified Advertising Rates
11c per line per insertion.
44c per line per week (6 consecutive insertions for cost of 4).
$1.43 per line a month (26 times).
(Minimum 2 lines per insertion). Box numbers 11c extra. This covers any number of times.

LEGAL NOTICE
18c per line, first insertion and 14c each subsequent insertion.

ALL ABOVE RATES LESS 10% FOR PROMPT PAYMENT.

SPECIAL LOW RATE
Situations Wanted 25c for any required number of lines for six days, payable in advance.

SUBSCRIPTION RATES

Single copy	$ .05
By carrier, per week	.25
By carrier, per year	13.00
By Mail:	
One month	$ .75
Three months	2.00
Six months	4.00
One year	8.00

Above rates apply in Canada, United States, and United Kingdom, to subscribers living outside regular carrier areas.

Elsewhere and in Canada where extra postage is required, one month $1.50, three months $4.00, six months $8.00, one year $15.00.

PERSONAL

Gift Problems solved at the City Drug Co. Come in, look around.

CHRISTMAS SUGGESTIONS! CUP and Saucer. Fine English China. 75c to $2 at Mann, Rutherford Co.

BEATTY SHALLOW WELL PRESSURE tank. Like new. A good buy. J. Chess, 524 Vernon Street.

Skates, Skis, Hockey Sticks, Curling Brooms at Nelson Hdwe.

SAVE YOURSELF AND YOUR shoe leather. Call 990, City Taxi —it's cheaper than walking.

WHEN IN VANCOUVER STOP AT Almer Hotel. Opp. C. P. R. Depot.

TAXIDERMIST WORK GUARanteed. P. W. Rissling. P. O. Box 161, Trail, B. C.

Dainty Lingerie for "Her" at Edith A. Carrothers, 493 Baker.

INGREDIENTS FOR YOUR XMAS cake and pudding, all fresh, clean stock at Star Grocery. Ph. 10 or 11

SERVE CHOQUETTE'S "MOTHer's" Bread for needed energy and good health. Ph. 258 Free Delivery

Saw gumming. Skate sharpening. rackets restrung. Kitto.

(Continued in Next Column)

HOUSE HEARS MONCKTON IS NOT RESIGNING

LONDON, Dec. 7 (CP)—Sir John Anderson, Home Secretary and Minister of Home Security, told the House of Commons today that Sir Walter Monckton, Director General of Press Censorship, "is not resigning."

London newspapers reported Dec. 2 that Sir Walter had given his resignation to the Home Secretary because he objected to his lack of authority.

CONSERVATIVE RETURNED BY ACCLAMATION

LONDON, Dec. 7 (CP Cable) — David Robertson, Conservative, today was returned to the House of Commons by acclamation to fill the vacancy in Streatham caused by the retirement of Sir William Lane-Mitchell.

The acclamation was in connection with the wartime truce among the principal political parties, that provides that vacancies in the House shall be filled by nominees of the party previously holding the seat.

PERSONAL (Continued)

Biggest selection Christmas Cards, Interior. Allen's Art Shop.

WHEN YOU THINK OF CHRISTmas remember, Gift that brings greatest joy—Portrait by Vogue.

SANITARY PERSONAL RUBBER Goods. 24 latex $1. Free price list. J. Jensen, 1042 Haro, Vancouver.

FOR CHRISTMAS—GIVE A SUBscription to the Nelson Daily News. Ph. 144, Circulation Dept.

IF YOU HAVE OLD CLOTHING, footwear or furniture to spare, please Ph. Salvation Army, 818L.

Christmas Wrapped Tobaccos, Cigarettes. Dwyer's Groc. Baker.

DRIVE IN NOW FOR "WINTER proofing." Heater! Anti-Freeze! etc. Beacon Service, 701 Baker St.

SPECIAL CHRISTMAS OFFER IS now on at McGregor Bros. Solve your gift problem Give your photo

Attractive Christmas boxed chocolates. Madeline's, 616 Baker.

GET YOUR WINTER COAT AND hat cleaned now. Phone 107. H. J. Wilton, Tailor and Dry Cleaner.

HAVE YOU ANY ANTIQUES? Top prices paid for antiques at The Home Furniture, 413 Hall St.

For Ideal Christmas Gifts for Everyone—Gray's Jewelry Store

STOP TOBACCO, SNUFF HABIT instantly. Satisfaction or money refunded. Particulars, Box 17, Schuler, Alberta.

SEX SECRETS REVEALED frankly, truthfully. Descriptive pamphlet 5c. Typing Service, Sub. 4. Saskatoon, Sask.

ZOLA'S "NANA" $1.50 POSTPAID Free catalogue. Art and unusual books. Roddy's, 355A, Yonge Street, Toronto, Ontario.

GENUINE LATEX SPECIAL GTD. 25 for $1.00 or jiffy prepared 18 for $1.00 (free catalogue) National Importers, Box 244, Edmonton.

MARRY — CANADIAN FRIENDships, 100's of members many with means. Particulars 10c. Western Social Club, Edmonton, 23, Alta.

DELICIOUS FRESH ROASTED nuts mailed day order received. Price list and gift boxes. Pine Tree Nut Shops, 806 Granville, 106 Hastings, Vancouver, B. C.

HAVE YOU YOUR CHRISTMAS Cards? Mrs. V. M. Campbell, representative of The Nelson Daily News, will call personally and show you our selection.

HERBS AND OILS INHALER 50c. For colds, hay fever, catarrh, asthma. Use cork only, lasts years. Instruction with bottle. Princeton Distributors, Box 61, Princeton.

MEN'S SANITARY RUBBER goods, send $1 for 12 samples tested, guaranteed, prepaid. Free Novelty price list. Princeton Distributors, Box 61, Princeton, B. C.

AN OFFER TO EVERY INventor, list of wanted inventions and full information sent free. The Ramsay Company, World Patent Attorneys, 273 Bank St., Ottawa.

MARRY! HUNDREDS IN B. C. AND Alberta. Many with means. Particulars sent you in plain sealed envelope, 10c. Ladies free. Canadian Correspondence Club, Box 128, Calgary, Alberta.

SPECIAL OFFER! GENTLEMEN'S sanitary rubber supplies, guaranteed quality. 28 assorted for $1.00. Dupree Pills, $1.50. Double strength $2.50. Write for new low price and a free sample. Standard Distributors, Box 72, Regina, Sask.

CHRISTMAS CARDS FROM YOUR own snapshots are the really personal cards. Send negative and 10c for samples. Prices for quantities will be sent with samples. Krystal Photos, Wilkie, Saskatchewan.

UNMARRIED LADIES AND GENtlemen are invited to join The Home Club. Established 1928. Exchange letters, photos, etc., with members, all ages, everywhere. Write fully, stating age. Box 146, Vancouver, Canada.

HELP WANTED

EXP. GIRL FOR GEN. HSWK. AT Bonnington Falls. Must be good with children box 9806 Daily News

WANTED—EXPERIENCED FARM hand. Must be good milker. Box 9788 Daily News.

WANTED DAIRYMAN, RELIABLE Box 9782 Daily News.

SITUATIONS WANTED

Special Low Rates for advertisements under this classification to assist people seeking employment. Only 25c for one week (6 days) covers any number of required lines. Payable in advance.

EXPERIENCED GIRL DESIRES work, can take full charge of home. References. Phone 710R.

YOUNG WOMAN DESIRES HSWK. store or cafe work. Experienced. Box 9800, Daily News.

SCANDINAVIAN WOMAN WANTS house work. Part or full time. Box 9819 Daily News.

HOUSE WORK WANTED, 35c PER hr. Nelson News office, Rossland.

FOR AND WANTED TO RENT

FOR RENT 6 ROOMED FURNished house, furnace heated, corner Victoria and Cedar Streets. $35. Chas. F. McHardy.

ONE 2 AND ONE 4-ROOM SUITE. Separate entrances and verandahs 3 minutes from Baker Street. Apply C. W. Appleyard.

FOR RENT, 6 ROOMED UNFURNished house, furnace heated. Carbonate St. $35. Chas. F. McHardy.

8 ROOM UNFURNISHED HOUSE for rent. Victoria Street. $23.00. Chas. F. McHardy.

FURNISHED HOUSE KEEPING rooms for rent, 918 Kootenay St.

COMFORTABLE BEDRM. QUIET home. 313 Carbonate St. Ph. 427L.

MODERN HEATED ROOMS, DAY, wk. or month. Royal Hotel. Ph. 686

1 AND 2 ROOM HOUSEKEEPING rooms for rent. Strathcona Hotel.

FURNISHED HOUSE KEEPING rooms for rent, Annable Block.

TERRACE APTS. Beautiful, modern frigidaire equipped suites.

KERR APARTMENTS

PROPERTY, HOUSES, FARMS

GOOD FARM LANDS FOR SALE, on easy terms in Alberta and Saskatchewan. Write for full information to 906, Dept. of Natural Resources, C. P. R., Calgary, Alta.

FOR SALE OR RENT LARGE house. Good condition. Centrally located. Phone 925R.

LIVESTOCK, POULTRY AND SUPPLIES, ETC.

FOR SALE GUERNSEY COW JUST freshened, 3rd calf. Gives 45 lbs. milk per day, $55. Apply to P. J. Postnikoff, Appledale, B. C.

1 YORKSHIRE BOAR $25. GOOD stock Getten, 16 months Boar $18. 1 Bred Sow $25. 1 Billy Goat $10. Riverside Ranch, Trail, B. C.

FOR SALE — WHITE SHANNON Billy Goat. Andrew Wapple, Taghum, B. C.

PETS, CANARIES, BEES, ETC.

THE ONLY TRUE LOVE THAT money can buy. Airedale terriers and English Springer puppies, from imported & registered stock. Whatshan Kennels, Needles, B. C.

FOR SALE YOUNG ROLLER CAnaries. Singers $4 each. Hens $1 each. Apply Miss M. Woyna, Appledale, B. C.

SPRINGER SPANIEL PUPPIES. R. S. Sears, Kamloops, B. C.

CLASSIFIED MAIL ORDERS from out-of-town residents given prompt attention

LEGAL NOTICES

LAND REGISTRY ACT

(Section 160)

IN THE MATTER OF an undivided 15-100 of Lot 878, Group 1 "O. K." Mineral Claim and an undivided 15-100 of Part (8 40-100 acres) of Section 38, Township 8-A, (Block 1), Kootenay District.

Proof of having been filed in my office of the loss of Certificate of Title No. 16687-A to the above mentioned lands in the name of Eugene W. Way and bearing date the 11-11-1912 I HEREBY GIVE NOTICE of my intention at the expiration of one calendar month from the first publication hereof to issue Provisional Certificate of Title in lieu of such lost Certificate. Any person having any information with reference to such lost Certificate of Title is requested to communicate with the undersigned.

DATED AT NELSON, B. C., this 9th day of November, 1939.

A. W. IDIENS,
REGISTRAR.

DATE of first publication, November 10, 1939.

FOR SALE MISCELLANEOUS

BUILDING MATERIALS

Let us know your requirements covering your works program. Our first objective will be to quote you the lowest price, consistant with quality.

NELSON SASH & DOOR CO., LTD.
701 Front Street . . Phone 292

1, 40 H. P. MODEL 300 McCORMick-Deering 4 cyl. gasoline power unit. Al shape $550. 1 Continental 4 cyl. 50 H. P. power unit. Good condition. Price $350. Cranbrook Auto Wreckers Box 487 Cranbrook

PIPE TUBES, FITTINGS NEW AND USED
Large stock for immediate shipment
SWARTZ PIPE YARD
1st Avenue and Main St.
Vancouver, B. C.

WHISKY BARRELS FOR WINE. All sizes, also barrels for other purposes. Active Trading, 916 Powell Street, Vancouver, B. C.

PIPE AND FITTING
ATLAS IRON & METALS LTD.
250 Prior St. Vancouver, B. C.

SPALDING BADMINTON RACKet and press. C. Horton. Ph. 228R.

TWO PIANOS. HOME FURNiture, 413 Hall Street. Phone 1032

AUTOMOTIVE, MOTORCYCLES, BICYCLES

FOR SALE — PRIVATE SALE. 1930 Marquette sedan. Completely reconditioned, new tires, heater and Anti-Freeze $235. Nelson Auto Wrecking, 613 Vernon Street.

NOTICE TO RANCHERS—TRAILers made to order. City Auto Wrkrs., 431 Josephine St. Ph. 447.

WANTED MISCELLANEOUS

SHIP US YOUR SCRAP METALS or iron. Any quantity. Top prices paid. Active Trading Company, 916 Powell St., Vancouver, B. C.

WANTED $500.00 LOAN FOR 2 or 3 years, good security. Will pay 8 per cent. Box 9805 Daily News.

LOST AND FOUND

To Finders

If you find anything, telephone The Daily News. A "Found" Ad. will be inserted without cost to you. We will collect from the owner.

ROOM AND BOARD

ROOM AND BOARD BY MONTH. Rates reasonable. 413 Victoria St.

BUSINESS AND PROFESSIONAL DIRECTORY

ASSAYERS

R. W. WIDDOWSON, PROVINCIAL Analyst, Assayer, Metallurgical Engineer, Sampling Agents for Trail Smelter. 304-305 Josephine Street, Nelson, B. C.

GRENVILLE H. GRIMWOOD Provincial Assayer and Chemist, 420 Fall Street. P. O. Box 9, Nelson, B. C. Representing shippers' interest at Trail, B. C.

HAROLD S. ELMES, ROSSLAND, B. C. Provincial Assayer, Chemist. Individual representatives for shippers at Trail Smelter.

CHIROPRACTORS

J. R. McMILLAN, D. C., NEURO-calometer, X-ray. McCullock Blk.

DR. WILBERT BROCK, D. C. 542 Baker Street, Phone 969.

CORSETIERES

SPENCER CORSETS, MRS. V. M. Campbell, 370 Baker St. Ph. 668.

ENGINEERS AND SURVEYORS

BOYD C. AFFLECK, Fruitvale, B.C. Surveyor and Engineer. Phone "Beaver Falls."

HOMES FOR THE AGED

CONDUCTED BY THE SISTERS of the Love of Jesus for elderly ladies. The Priory Guest House, a new residence with every modern comfort. St. Anthony's Guest House, a lovely home with very moderate rates. St. Raphael's Wing for invalids and convalescents. St. Jude's House of Rest for elderly couples. For prospectus apply Mother Superior, 949 W. 27th Avenue, Vancouver, B. C.

INSURANCE AND REAL ESTATE

C. D. BLACKWOOD, Insurance of every description. Real Est. Ph. 99.

J. E. ANNABLE, REAL ESTATE, Rentals, Insurance, Annable Blk.

CHAS. F. McHARDY, INSURANCE, Real Estate. Phone 135.

R. W. DAWSON, Real Estate, Insurance, Rentals. Next Hipperson Hardware, Baker St. Phone 197.

MACHINISTS

BENNETTS LIMITED
Machine shop, acetylene and electric welding, motor rewinding commercial refrigeration
Phone 593 324 Vernon St.

MEMORIALS

SAME AS USED ON GRAVES AT Forest Lawn Memorial Park. Get price list from Bronze Memorials Ltd., Box 726, Vancouver, B. C.

PATENT ATTORNEYS

W. ST. J. MILLER, A. M. E. I. C. Registered Patent Attorney, Canada and U. S. A. 703-2nd St. W., Calgary. Advice free, confidential.

SASH FACTORIES

LAWSON'S SASH FACTORY, Hardwood merchant 273 Baker St.

SECOND HAND STORES

WE BUY, SELL & EXCHANGE furniture, etc. Ark Store, Ph. 534.

HOME FURNITURE, BUY, SELL, Exch., Rpr., Upholster, Phone 1032

WATCH REPAIRING

When SUTHERLAND repairs your watch it is on time all the time. 845 Baker Street, Nelson, B. C.

YOU SAW IT IN THE DAILY NEWS

Montreal Listless

MONTREAL, Dec. 7 (CP)—Traders lost their buying appetite today and although stocks managed to edge higher, minus signs were also in evidence near the close.

Up a bit were United Steel, Dominion Bridge, Foundation Company, Steel of Canada, Nickel, Smelters and Hollinger.

Dryden, Power Brothers and Howard Smith strengthened slightly while St. Lawrence Corporation pfd slipped.

Small gains appeared in C.P.R., Bell Telephone, Gatineau, Shawinigan and International Pete while losses came out for Brazilian, Canadian Car, Consolidated Mining, Osco and Imperial Oil.

Western Oils Gain at Toronto

TORONTO, Dec. 7 (CP)—Western Oil stocks registered a strong advance on Toronto Board today and industrials were narrowly high at the close while mining stocks boarded minor declines.

Massey-Harris Common held a marginal gain and the preferred was off narrowly.

C.P.R. added a small fraction going to 7 and gains of ¼ to ½ were chalked up by Imperial and International Petroleum. Announcement of a new bond issue by B. A. Oil, imposed a slight check on that issue, and it weakened the minimum fraction.

San Antonio Gold advanced to a new high at 2.27 and it held a gain of about 5 and prices were up narrowly for Powell Rouyn, Macassan East Malartic, Leitch and Kirkland Lake. Sylvanite, Teck Hughes and Lamaque were down.

Home Oil climbed 30 to 2.75, Foothills 15 to 75, Okalta 15 to 1.25, Calgary and Edmonton 10 to 2.25 and Anglo-Canadian 8 to $1. Royalite added about a point.

Noranda and Nickel were up ⅝ to ½ and Steep Rock pushed forward about 15 to 1.90. Smelters added a small fraction and Sherritt, Pend Oreille and Ventures closed up.

Wall St. Stocks Gain at Close

NEW YORK, Dec. 7 (AP)—Leading stocks overcame early selling barriers in Thursday's market and in the final hour resumed the recovery push of yesterday. Closing gains, centring principally in industrials, ranged from major fractions to more than a point.

Many traders who got in on yesterday's bulge, best since Oct. 17, cashed profits after an opening advance. From then to the start of the last hour most of the preceding ray's favorites were unable to get anywhere in particular.

Business news was all on the side of the bulls, and, with wheat futures and commodities displaying forward inclinations, commission house customers took a more cheerful view of trends. Dividends and earnings helped brighten the picture. Tax selling provided a brake. War news again failed to unsettle sentiment.

Notwithstanding frequent slowdowns in the market's pace, transfers were in the neighborhood of 1,000,000 shares.

Prominent upward movers included Bethlehem, Steel, Chrysler, U. S. Rubber, Boeing, Sperry, Western Union, American Can, Du Pont, Allied Chemical, Johns-Manville, Philip Morris, U. S. Gypsum, International Mercantile Marine, Great Northern, Cuban-American Sugar, Fajardo Sugar and South Porto Rico Sugar.

Kootenay Mining Men to Attend Northwest Mining Meet, Spokane

Representing Kootenay Mining, seven Nelson and District men will be in Spokane today to attend the 44th annual Northwest Mining Association convention, which opened Thursday.

I. G. Nelson, accompanied by Mrs. Nelson, Nick Sardich and R. G. Holmes left for the convention City Thursday, while Mayor N. C. Stibbs, J. R. Hunter, President of the Chamber of Mines of Eastern British Columbia, and John Learmonth planned to leave this morning.

Emil Oscarson of Erie also planned to attend, it was reported here.

EXCHANGE MARKETS

MONTREAL, Dec. 7 (CP)—British and foreign exchange, nominal rates between banks only:

China, Hong Kong dollars, .2703.
France, franc, .024642.
Italy, lire, .0561.
Japan, yen, .02614.

(Compiled by The Royal Bank of Canada).

Closing exchange rates:

At Montreal—Pound, buying 4.43, selling 4.47; U. S. dollar, buying 1.10, selling 1.11; franc 2.46 7-16

At New York—Pound 3.91½; Canadian dollar .87½; franc 2.21¾.

In Gold—Pound 10s. 1d; U. S. dollar 61.06 cents; Canadian dollar 55.06 cents.

NEW YORK, Dec. 7 (CP). — The pound sterling lost ½ cent to $3.91⅛ in relation to the United States dollar today in closing foreign exchange trading but held the greater part of yesterday's brisk rally.

Closing rates, Great Britain in dollars, others in cents:

Great Britain, demand 3.90; Great Britain, cables 3.91⅛; 60-day bills 3.86¾; 90-day bills 3.84½; Canada, Montreal in New York 87.12½; Canada, New York in Montreal 114.75; Belgium 16.51; Denmark 19.33; France 2.21¾; Germany 40.25N benevolent 17.75; Greece .72½; Hungary 17.60N; Italy 5.05; Netherlands 53.09; Norway 22.74; Portugal 3.65N; Rumania .73N; Sweden 23.83; Switzerland 22.43; Argentina (official) 29.77; Argentina (free) 22.95; Brazil (official) 6.05; Brazil (free) 5.10; Mexico 20.60N; Japan 23.49; Hong Kong 24.52; Shanghai 7.56; Yugoslavia 2.35N.

Canadian Mineral Output Increases

OTTAWA, Dec. 7 (CP)—A bountiful harvest and the outbreak of war spurred Canadian business and stimulated the steady recovery of the first 10 months of this year.

In the first six months improvement was moderate but the advantage has been widened in recent months and present indications point to the purchasing power of Canadians increasing at least five per cent during the year with a more equitable distribution through the nation, the Dominion Bureau of Statistics reported today.

Industrial production showed a gain of more than nine per cent in the first 10 months compared with the same period in 1938. A reactionary factor has been the decline in wholesale prices and the 10-month average of common stock prices was three per cent lower than 1938.

But mining stocks advanced nearly four per cent and the bond market was steady until August when war threats led to a precipitous decline. Prices rebounded, however, in October.

Canada's mineral production was about 10 per cent higher than last year, the Bureau said, with gold, nickel, zinc and coal output reaching encouraging levels. nickel exports in the first 10 months amounted to more than 197,000,000 pounds nearly 20 per cent more than last year.

Gold shipments to the mint reached 4,042,850 ounces, values at $141,000,000, a gain of 12.2 per cent over 1938. Canada's coal mining industry has at least been reinvigorated after years of discouraging conditions, the Bureau reported. "Increased activity in the iron and steel mills is responsible for part of the current advance."

The barometer of manufacturing activity shot up with all principal commodities produced in greater volume. The newsprint industry had a progressive year with the outlook encouraging in view of reduced European competition. Production at 2,339,884 tons showed an advance of eight per cent.

The construction industry registered minor acceleration and greater industrial activity was reflected in a nine per cent increase in electric power output. "Producers are beginning to look to their resources for future demands," the Bureau said.

The Bureau also stated that "the railways are beginning to see daylight again," car loadings rose 3.3 per cent in the 10 months and earnings of the Canadian National Railways domestic lines advanced near 7.5 per cent while the Canadian Pacific Railway went ahead 3.7 per cent.

Employment gained 1.3 per cent over the preceding year and "present indications confirm the expectation that record levels are at hand," it was reported.

METAL MARKETS

LONDON, Dec. 7 (AP). — Bar silver 23 5-16d, off ⅛. (Equivalent 42.28 cents on dollar basis of $4.03). Bar gold 168s unchanged.

MONTREAL — Bar gold in London was unchanged at $37.54 an ounce in Canadian funds; 168s in British, representing the Bank of England's buying price. The fixed $35 Washington price amounted to $38.50 in Canada.

Silver futures closed unchanged today. Bid: Dec. 37.75.

Spot: Copper, electrolytic, 12.50; tin 55.25; lead 5.10; zinc 5.00; antimony 15.25.

NEW YORK — Copper steady; electrolytic spot 112.50; export f.a.s. N. Y. 12.95-13.00.

Tin irregular; spot and nearby 51.50; forward 50.50.

Lead steady; spot New York 5.50-55; East St. Louis 5.35.

Zinc steady; East St. Louis spot and forward 6.00; quicksilver 142.00-145.00.

Oils Gain Up to 22 Points, Golds Better, as Vancouver Busier

VANCOUVER, Dec. 7 (CP)—Oil prices ranged as much as 22 points higher as revived interest in a wide list of issues improved trading on Vancouver Stock Exchange today. Gold shares firmed small amounts and sales totalled 78,276 shares.

Home at 2.70, up 22, led the oil section and Calgary & Edmonton at 2.26 added 11 while Anglo Canadian at 1.00 advanced 9. Calmont at 41 was up 6, Pacific Petroleum 1 at 32 while up from Wednesday's closing bid were Okalta 2 at 1.21, Royal Canadian 1 at 18½ and Mar Jon ⅛ at 4, the latter trading 17,000 shares.

In the gold group Bralorne at 11.25 added 5, Premier 1 at 1.33, while up from yesterday's closing bid were Cariboo Gold Quartz up 1 at 2.15, Hedley Mascot 3 at 40 and Privateer 3 at 93.

In the base metals Lucky Jim at 2, off ⅛, traded 23,000 shares while Pend Oreille added 10 at 2.30.

DIVIDENDS

International Power Company, Pfd. 1½ per cent.

Winnipeg Prices Shoot Up Due Argentine Report

WINNIPEG, Dec. 7 (CP)—Bullish reports from the new crop areas of the Argentine shot wheat futures prices as much as three cents higher on Winnipeg Grain Exchange today. Light profit-taking occurred at top levels, however, and quotations finished 1⅞-1⅞ cents higher, December at 81⅝, May 85⅛-⅝ and July 86½.

Commission houses and exporters accounted for most of the brisk buying in the pit as they responded to the pessimistic reports of frost damage to the South American wheat. Hesitancy on the part of sellers and Southern purchases here against sales at Chicago also aided the rising trend.

Coarse grain trading also followed a spectacular trend as excellent buying prices in all commodities. Flax and rye values soared to new seasonal highs while barley prices added two cents and oats were up a cent. Flax quotations leaped more than seven cents at top levels. Moderate profit-taking cut into these advances at the peaks but did little damage.

Cash wheat trade was slow.

Export sales of Canadian wheat for the day were estimated at 800,000 bushels while flour sales were placed at 200,000 bushels. Neutral countries appeared to be the best buyers.

Chicago Wheat Up 2 and 3 Cents

CHICAGO, Dec. 7 (AP)— Wheat futures shot up 2 to 3 cents a bushel today, December contracts soaring to 99½, highest for any contract since October, 1937.

Wheat managed to close with net gains for the tenth consecutive session. Final prices were ⅝-1⅝ cents higher than yesterday, December 98⅛-¼, May 94⅝-½.

Corn was ⅝ lower to ½ higher, December 54⅝, May 55⅝-⅞, oats unchanged to ¼ higher.

Bankers Review Canada's Status Facing the War

Excellent All-Round Crops and Other Material Resources Place Canada in Better Condition Than Most Countries

ENCOURAGING REPORTS AT BANK OF MONTREAL'S ANNUAL MEETING

Canada's war-time economic strength and her resources available to help Great Britain and her Allies in winning the war were emphasized at the annual meeting of the Bank of Montreal by Huntly Drummond, the president, who, in urging Canadians to bring full strength to the work of prosecuting the war to a successful conclusion, suggested that we keep our affairs so in hand that we may enter the readjustment of post-war conditions as free from inflation as possible, with debts at a minimum, and with morale unimpaired. The part which the bank itself is in a position to play in providing the financial requirements for expanded production in agriculture and in increasing industrial output was indicated by references by both Mr. Drummond and Jackson Dodds, joint general manager, to the growth of the bank's assets to $1,025,000,000, the highest in the bank's experience and in Canadian banking history. Mr. Dodds also pointed to the fact that the bank's quick assets of $742,600,000 represented 78.29 per cent of all liabilities to the public, explaining that this did not indicate a reluctance on the part of the bank to make business loans but reflected curtailed loaning opportunities because of business conditions.

In opening his first address as president of the bank, Mr. Drummond made an early reference to war conditions, declaring that "our first aim must be to assist to the limit of our abilities in the winning of the war."

With one of the best all-round crops in the history of the country and with many industries that would benefit directly from orders for war supplies, he thought that on the material side Canada was better qualified than most countries to meet the inevitable consequences of war.

Maintaining Fair Prices

"If Canada's role in the war is to be largely as a source of supply to Great Britain," he continued, "then we should see to it that there shall be no excessive profits. Our aim should be a fair price for wheat and other farm products and a fair price for manufactures, in which the government will have the full support of business and labour, to prevent a vicious spiral such as that in which the cost of living and wage rates endlessly pursued each other in the last war. By keeping costs down as much as is possible we will keep domestic trade moving and, after the war, this policy will mitigate the painful process of deflating prices and wages, which is the inevitable sequence of an undue rise."

Control Measures

Dealing with the various measures of control which the government has assumed for the better stabilizing of supply and prices looking to the more efficient prosecution of the war, Mr. Drummond said that business institutions had co-operated to the fullest extent, but added: "In any case, it is important that all the control regulations should be regarded as a temporary expedient to meet an extraordinary situation, and that they should be abolished at the earliest possible moment. Otherwise, we shall find ourselves saddled with a self-perpetuating autocratic bureaucracy contrary to the true basis of democracy for which we are now fighting. The Romans had the right idea in this respect—in a time of war they called Cincinnatus from the plough to be their dictator and after the enemy had been defeated the dictatorship was at once abolished and he returned to his farm."

Speaking in regard to taxation and public finance he urged adherence, as far as practicable, to a "pay-as-you-go" policy. "But it is in reducing expenditure in non-essentials," he declared, "that our government can give a lead to Canadians. Sectional needs should no longer be given first place, nor should our railway problem, with its cost to the country of a hundred million dollars per annum, be left unsolved."

United for War Effort

Concluding his address, the president said that a period of fierce trial such as that upon which the country had now entered must prove either a time of disintegration or of the strengthening of the moral fibre of a nation. "In the last war," he observed, "Canada may be said to have found itself and to have reached maturity as a nation. Since then we have experienced many vicissitudes, in the midst of which we have at times leaned toward sectional interests, forgetting the national good. The tide in this direction has now turned and we face the world a more united nation than ever."

Two events, he suggested, had served to emphasize this fact. These were the visit of Their Majesties who had received such a loyal welcome from all Canadians and the recent election in the Province of Quebec in which the attitude of those with French background has so definitely been demonstrated.

Curtailed Loaning Opportunities

The expansion of the bank's assets to over a thousand million dollars drew from Jackson Dodds, who reported for himself and G. W. Spinney as joint general managers, a reference to the responsibility to the public entailed. Mentioning the frequently-heard claim that the banks are reluctant to risk their money in loans to business, he pointed out that "unfortunately our readiness to lend to creditworthy borrowers does not affect their disposition to apply for loans, for the demand for commercial loans depends on the state of trade and the prospects of profitable uses of borrowed money."

"The fact that the condition of the markets for many of Canada's principal products has in recent years prevented anything like a full recovery of business activity or of commodity prices has therefore limited the inducement to borrow, and has confronted us with the problem of finding other use for our funds. The possibility of seeking a way out of this situation by relaxing our standard of safety in lending money is of course precluded by our obligations to depositors."

Mr. Dodds observed that, while the demand for commercial credit had thus remained at a relatively low level, the potential supply of credit had simultaneously been increased as a result of the policy of monetary expansion which the Bank of Canada had pursued since its establishment in 1935. "We have consequently had no practical alternative to enlarging our holdings of securities. In this way, of course, our operations, with those of the other banks, have been the means of making the central bank's policy effective."

Industry and Business

In a short review of industry and business, he referred to the large wheat crop in the Prairie Provinces and to the quickening of the pace of economic activity there, also to the fact that gross railway revenues to the end of October were some $19,000,000 higher than in 1938. He gave figures showing that in most base metals, as well as in gold production had been larger this year than last, and described conditions making for a brighter immediate outlook for the pulp and paper industry. Summing up he said the physical volume of business was consistently higher throughout the elapsed months of 1939, than in the comparable period of 1938, while during both August and September of 1939 the index was higher than in any parallel months in recent years.

Government Control

The far-reaching extension of government control over the country's economic activities—the establishment of the Foreign Exchange Control Board being a case in point — was commented upon by Mr. Dodds: "The purpose of these measures is to mobilize Canada's external resources in such a way that they can be applied as effectively as possible to the prosecution of the war. It should be emphasized that their essential character is therefore entirely different from that of the exchange control measures which certain countries in recent years have been compelled to adopt by reason of heavy deficits in their international accounts, and which were to be regarded in such cases as evidence of weakness. These measures do not reflect any weakness in Canada's economic position, for the balance of payments has been heavily in our favour for several years and has permitted a substantial repatriation of our external debt. On the contrary, they represent recognition of the fact that ability to buy abroad in time of war is an economic weapon of great power, which must to the fullest possible extent be placed at the disposal of the Government. Similar measures have been put into force by other belligerent governments."

Referring to the results of the bank's operations for the year, the general manager mentioned the increase in profits of $64,000, the total for the year being $3,462,000 after the payment of Dominion and Provincial taxes of $1,198,000, an amount equal to over 41 per cent of the dividend paid to shareholders; in addition the bank's 513 branches had paid a substantial sum in municipal taxes.

QUOTATIONS ON WALL STREET

	Open	Close
American Can	111⅛	112½
Amer For Power	2⅛	—
Am Smelt & Ref	52	51⅝
Amer Telephone	169¾	169⅞
Amer Tobacco	81⅞	81¾
Anaconda	31⅞	—
Baldwin	17¾	17⅞
Balt & Ohio	6	—
Bendix Aviation	6	—
Beth Steel	82⅞	83¼
Borden	21	—
Canada Dry	15⅝	—
Can Pacific	5½	—
Cerro de Pasco	39½	39¾
Chrysler	88	87
Con Gas N Y	30⅛	30
C Wright pfd	28¾	28⅝
Dupont	180⅛	180⅞
Eastman Kodak	165½	164½
Freeport Texas	31	31⅛
Gen Electric	39⅝	39½
Gen Foods	46½	46⅝
Gen Motors	53¾	54
Goodrich	20⅝	20¼
Granby	8⅛	8
Great Nor pfd	28¼	28⅝
Howe Sound	53	52½
Hudson Mot	6¼	5⅞
Inter Nickel	37⅛	36¾
Inter Tel & Tel	4⅛	4⅜
Kenn Copper	38⅞	38⅝
Mack Truck	29⅛	29½
Mont Ward	55	54¾
Nash Motors	6⅝	6½
New York Cent	19	18⅞
Packard Mot	3⅛	3⅜
Penn R R	23	22¾
Pullman	34⅞	34
Radio Corp	5⅞	5¾
Rem Rand	10⅞	—
Safeway Stores	47¾	47½
Shell Union	12⅛	12¾
S Cal Edison	27⅛	—
Stan Oil of N J	45	44⅝
Texas Corp	45⅛	45
Texas Gulf Sul	33⅝	33¾
Timken Roller	49¾	49⅞
Underwood Type	43½	44
Union Carbide	86⅞	—
Union Oil of Cal	16¾	16½
United Aircraft	45½	—
Union Pacific	99	98½
U S Rubber	40⅝	41¼
U S Steel	69½	69
Warner Bros	3⅞	4
West Electric	113	112½
West Union	26⅝	27
Woolworth	37⅞	38
Yellow Truck	19⅛	19

MONTREAL STOCK EXCHANGE

INDUSTRIALS:	
Alta Pac Grain	3
Assoc Brew of Can	17¼
Assoc Tel & Tel	168
Bathurst P & P A	14½
Canadian Bronze	38
Can Bronze Pfd	107½
Can Car & Fdy Pfd	17½
Can Celanese	28¾
Can Celanese Pfd	123
Can North Power	18
Can Steamship	6⅛
Can Steamship Pfd	16¾
Cockshutt Plow	9¼
Con Min & Smelting	48
Dominion Coal Pfd	21
Dom Steel & Coal B	16⅛
Dominion Textile	89¼
Dryden Paper	11½
Foundation C of C	11
Gatineau Power	15⅝
Gatineau Power Pfd	95
Gurd Charles	7
Howard Smith Paper	20
H Smith Paper Pfd	100½
Imperial Oil	16
Inter Petroleum	24½
Inter Nickel of Can	45⅝
Lake of the Woods	26
McColl Frontenac	8¼
National Brew Ltd	36¾
Nat Brew Pfd	42
Ogilvie Flour new	33½
Price Bros	21
Quebec Power	16⅝
Shawnigan W & P	23⅛
St Lawrence Corp	5¾
St Law Corp Pfd	18½
South Can Power	14
Steel of Can Pfd	82½
Western Grocers	50
BANKS:	
Commerce	167
Dominion	205
Imperial	216
Montreal	211
Nova Scotia	31
Royal	182
Toronto	256
CURB:	
Abitibi 6 Pfd	14⅛
Bathurst P & P B	4¾
Beauharnois Corp	5⅞
British American Oil	23¾
Can Marconi	1⅜
Can Vickers	8¾
Cons Paper Corp	7⅞
Fairchild Aircraft	7½
Fraser Co Ltd	20½
Inter Utilities A	8¾
Inter Utilities B	.60
Lake Sulphite	3¼
MacLaren P & P	18½
McColl Frontenac Pfd	100
Mitchell Robt	16½
Royalite Oil	35
Walker Good & W	42¾
Walker Good Pfd	20½

TORONTO STOCK QUOTATIONS

MINES:	
Afton Mines	.01½
Aldermac Copper	.38
Amm Gold	.04¾
Anglo-Huronian	2.30
Arntfield Gold	.11½
Aunor Gold	2.17
Astoria Rouyn Mines	.02½
Bagamac Rouyn	.08
Bankfield Gold	.18½
Base Metals Mining	.23
Beattie Gold Mines	1.08
Bidgood Kirkland	.11½
Big Missouri	.11½
Bobjo Mines	.08½
Bralorne Mines	11.25
Brett Trethewey	.01
Buffalo Ankerite	7.80
Bunker Hill Extension	.02¾
Canadian Malartic	.74
Cariboo Gold Quartz	2.10
Castle-Trethewey	.63
Central Patricia	2.31
Chibougamau	.11½
Chromium M & S	.56
Coast Copper	2.00
Coniaurum Mines	1.73
Consolidated M & S	48.00
Dome Mines	29.00
Dorval-Siscoe	.03
East Malartic	3.30
Eldorado Gold	.92
Falconbridge Nickel	4.05
Federal Kirkland	.03½
Francoeur Gold	.41
Gillies Lake	.06¼
God's Lake Gold	.64
Gold Belt	.50
Grandoro Mines	.06½
Gunnar Gold	.49
Hard Rock Gold	1.35
Harker Gold	.05¾
Hollinger	14.90
Howey Gold	.33
Hudson Bay M & S	32.40
International Nickel	46.00
Jack Waite	.40
Jacola Gold	.04
Kerr-Addison	2.10
Kirkland Lake	1.38
Lake Shore Mines	27.90
Lamaque Contact	6.65
Leitch Gold	.78
Lebel Oro Mines	.01¾
Little Long Lac	9.00
Macassa Mines	4.30
MacLeod Cockshutt	2.36
Madsen Red Lake Gold	.45
Mandy	.13
McIntyre-Porcupine	55.00
McKenzie Red Lake	1.26
McVittie-Graham	.09
McWatters Gold	.58
Mining Corporation	1.26
Moneta Porcupine	.84
Morris-Kirkland	.07½
Nipissing Mining	1.20
Noranda	77.50
Normetal	.65
O'Brien Gold	1.51
Omega Gold	.23
Pamour Porcupine	2.10
Paymaster Cons	.35
Pend Oreille	2.30
Perron Gold	1.85
Pickle Crow Gold	4.90
Pioneer Gold	2.28
Premier Gold	1.34
Powell Rouyn Gold	1.93
Preston East Dome	2.08
Quebec Gold	.27
Reno Gold Mines	.52
Roche Long Lac	.04⅝
San Antonio Gold	2.25
Shawkey Gold	.02
Sheep Creek Gold	1.17
Sherritt Gordon	1.22
Siscoe Gold	.68
Sladen Malartic	.33
St Anthony	.11
Sudbury Basin	1.95
Sullivan Consolidated	.70
Sylvanite	3.15
Teck-Hughes Gold	4.00
Toburn Gold Mines	1.60
Towagmac	.25
Ventures	4.35
Waite Amulet	6.10
Whitewater	.04
Wright Hargreaves	8.00
Ymir Yankee Girl	.05
OILS:	
Ajax	.16
British American	23.40
Chemical Research	.16
Imperial	16.00
Inter Petroleum	20.50
Royalite	35.50
Texas Canadian	.71
INDUSTRIALS:	
Abitibi Power A	2
Bell Telephone	167¼
Brazilian T L & P	9⅜
Brewers & Distillers	4¼
B C Power A	27¾
B C Power B	3
Building Products	17
Canada Bread	5¼
Can Bud Malting	4¼
Can Car & Foundry	15¾
Can Dredge	24
Can Malting	36
Can Pacific Railway	6¾
Can Ind Alcohol A	3¼
Can Wineries	4¼
Cons Bakeries	17¾
Cosmos	27¼
Dominion Bridge	40½
Dominion Stores	4¾
Dom Tar & Chem	6⅛
Distillers Seagrams	21¾
Fanny Farmer	25¼
Ford of Canada A	22¾
Gen Steel Wares	9⅞
Goodyear Tire	85½
Gypsum L & A	5
Hamilton Bridge	7⅜
Hinde Dauche	13½
Hiram Walker	42¼
Intl Metals	14½
Imperial Tobacco	15⅛
Loblaw A	27
Loblaw B	25¾
Kelvinator	9
Maple Leaf Milling	5⅞
Massey Harris	7¼
Montreal Power	30⅝
Moore Corp	44
Nat Steel Car	70½
Page Hersey	109
Power Corp	11⅛
Pressed Metals	10¼
Steel of Can	85½
Standard Paving	.85

Hoover Tells Board of New Regulations Governing Exports

In order that railroads might maintain a free flow of traffic, exporters making carload shipments were now required to report in advance to the local freight agent of the railway concerned that they intended to make a shipment, George A. Hoover, Freight and Transportation Committee Chairman, told the Council of the Nelson Board of Trade Thursday. The agent would then obtain a permit to ship and would advise the shipper of the day on which the car should be moved, he added. This course was being followed in order to prevent traffic tieups at ports.

Scandinavian Bonds Down at New York

NEW YORK, Dec. 7 (AP).—Scandinavian issues suffered new losses in the bond market today as clues to developments in the Russian-Finnish difficulties continued obscure.

Finnish 6s of '45 lost 4 points on sale of one bond. Down 1 to around 3 were Norway 4s of '63, 6s of '43, 6s of '44, and 4½s of '65, also Denmark 5½s of '55 and 6s of '42

Steel Plant Expands

HAMILTON, Dec. 7 (CP)— Extensions in the plant of the Steel Company of Canada aggregating $1,500,000 have been undertaken since war was declared, H. G. Hilton, Vice-President, announced today.

Included in these extensions is an additional 150-ton open hearth furnace which will add approximately 100,000 tons to the Steel-producing capacity of the Hamilton Works, to be in operation by Jan. 1.

Govt. Deposits Down

OTTAWA, Dec. 7 (CP)—Decrease of $17,439,000 in Dominion Government deposits was shown today in the Bank of Canada's statement for the week ended Dec. 6. Deposits of chartered banks also were down by $2,954,000 while notes in circulation were up by $2,650,000.

Ration of net reserve to notes and deposit liabilities was 55.60 per cent this week, 54.81 last week.

WINNIPEG GRAIN

WINNIPEG, Dec. 7 (CP)—Grain futures quotations:

	Open	High	Low	Close
WHEAT:				
Dec.	80⅛	82½	80	81⅝
May	84¼	86⅝	84⅛	85⅝
July	85¾	87⅝	85⅜	86½
OATS:				
Dec.	36⅝	37¾	36¾	37
May	38	38⅞	38	38⅛
July	37¾	38⅝	37⅝	37¾
BARLEY:				
Dec.	47¾	49⅛	47¾	48⅝
May	49⅞	51⅜	49¾	50⅝
July	49⅝	51⅛	49⅝	50⅛
FLAX:				
Dec.	175	179⅝	175	177
May	177	183⅝	177	181
July	177¾	181½	177	180½
RYE:				
Dec.	69⅛	71½	68⅝	68½
May	69⅜	72⅜	69¼	70
July	69¼	72	69¼	69¾

CASH PRICES:

WHEAT: Nos. 1 hard and 1 Nor. 81⅞; No. 2 Nor. 79⅞; No. 3 Nor. 75⅝; No. 4 Nor. 73⅝; No. 5, 68½; No. 6, 63; feed 62; No. 1 Garnet 70⅝; No. 2 Garnet 69⅝; No. 3 Garnet 68⅞; No. 1 Durum 71; No. 4 special 70⅞; No. 5 special 67⅛; No. 6 special 62; No. 1 mixed 68½; track 81⅝.

OATS: No. 2 C. W. and track 37; Ex. 3 C. W. 35½; No. 3 C. W. and Ex. 1 feed 34¼; No. 1 feed 32¼; No. 2 feed 30¼; No. 3 feed 28¼.

BARLEY: Malting grades: 6-row Nos. 1 and 2 C. W. 49⅛; 2-row Nos. 1 and 2 C. W. 50⅛; 6-row No. 3 C. W. 47⅝. Others: No. 1 feed 47⅝; No. 2 feed 44⅝; No. 3 feed 43⅝; track 48⅝.

FLAX: No. 1 C. W. and track 177; No. 2 C. W. 173; Nos. 3 and 4 C. W. 151.

RYE: No. 2 C. W. 68½.

LONDON CLOSE

LONDON, Dec. 7 (CP).—British stock closing, in sterling:

Babcock and Wilcox 40s 9d; Celanese Corp of Am £6½; Cent Mining £12½; Consol Gold Fields 42s 6d; Corn £14¾; East Geduld £10¼; Metal Box 77s 6d; Mex Eagle 6s 6d; Min Trust 1s 6d; Rand £7⅛; Springs 25s.

Bonds—British 2½ per cent Consols 67⅞; British 3½ per cent war loan £92½; British funding 4s 1960-90 £105⅝.

CALGARY LIVESTOCK

CALGARY, Dec. 7 (CP). — Receipts: Cattle 168; calves 30; hogs 672; sheep 15.

Good butcher steers 6—6.25; choice light kinds 6.75; common to medium 4.75—5.25. Good light heifers 5.50—6; plain to medium 4.75—5.25. Good to choice veal calves 6.50—7.50; common to medium 4.50—6. Good cows 4—4.25, with tops 4.25—4.50; common to medium 3.25—3.75. Good lambs yesterday 8.25.

Last bacons 8.10 off trucks.

OILS ACTIVE

CALGARY, Dec. 7 (CP)— Oils snapped out of their long slump today, with Okalta and Home setting the pace on the Calgary Stock Exchange. Transfers totalled 10,350 shares.

Okalta at 1.18 was up 8 and 2.50 was bid for Home, up five from previous close. Royal Canadian and A. P. Con. each added a ½.

Commoil lost one at 30.

British Bonds Gain

LONDON, Dec. 7 (AP)—Revived interest in American shares accompanied generally higher prices in the stock exchange today. British Government bonds advanced and many foreign loans scored substantial gains. Demand for Industrials was selective but the general tendency was forward. Oils recovered from Wednesday's spill and Kaffirs inched ahead. Commodity stocks held above water and domestic rails added fractions.

MONTREAL PRODUCE

MONTREAL, Dec. 7 (CP)—Spot: Butter, Que. 28⅛-¼, Que. fresh 27-27½. Eggs, A-large 33.

Butter futures Dec. 27⅞-28⅛, Jan. 28¼-⅛, Feb. 28½-⅞.

DOW JONES AVERAGES

	High	Low	Close	Change
30 industrials	149.59	147.98	148.70	off .08
20 rails	32.45	32.07	32.23	up .09
15 utilities	26.41	26.07	26.14	off .07

VANCOUVER STOCK EXCHANGE

	Bid	Ask
MINES:		
Big Missouri	.11	.13
Bluebird	.00⅝	—
Bralorne	11.10	11.25
Bridge Riv Con	.01¼	.03
Cariboo Gold	2.15	—
Dentonia	.01½	.02
Fairview Amal	.01⅛	.02
Federal Gold	.00½	.01
Golconda	.04	.07
Gold Belt	.21	.25
Grandview	.09	.11
Grull-Wihksne	.02	.02¾
Hedley Mascot	.40	.42
Home Gold	.00½	.00⅞
Indian Mines	.01	—
Inter Coal & Coke	—	.30
Island Mount	—	.92
Koot Belle	.65	.74
Lucky Jim	.01⅞	.02½
Mak Sic Gold	.00⅝	—
McGillivray	—	.23
Minto Gold	.01¼	.02
Nicola M & M	.02⅝	.03
Noble Five	.01½	.02¼
Pend Oreille	2.30	2.40
Pilot Gold	.00½	—
Pioneer Gold	2.21	2.25
Porter Idaho	.02½	.03
Premier Gold	1.32	1.35
Quatsino	.02½	—
Privateer	.90	.93
Reeves-MacD	—	.35
Relief Arl	.10	—
Reno Gold	.52	.54
Rufus Arg	.00⅝	.01
Sally Mines	—	.06
Salmon Gold	.03	.04
Sheep Creek	1.16	1.18
Silbak Premier	1.12	—
Silver Crest	.00⅝	.01
Taylor B R	.03	.04
Vidette Gold	.04	.04⅞
Waverly T	.00½	.00⅝
Wellington	.01	—
Wesko Mines	.00½	.00⅝
Whitewater	.04	.04½
Ymir Yank Girl	.04½	.05½
OILS:		
A P Con	.16	—
Amalgamated	.00½	.00¾
Anaconda	.06	.07¼
Anglo Can	1.00	1.02
Brit Dom	—	.17
Brown Corp	.20	.20½
Calgary & Edm	2.25	2.28
Calmont	.40	.41
Commonwealth	.34	—
Dalhousie	.47	.50
Davies Pete	.26½	—
Foothills	.71	—
Four Star Pete	.10	.13
Freehold Corp	—	.02⅞
Hargal	—	.20
Highwood Sarcee	.17	—
Home	2.65	2.70
Mar Jon	.04	.04¼

CAPITOL

TODAY AND SATURDAY

Complete Shows at 2:00, 7:00 and 8:47

DARRYL F. ZANUCK'S production of

DRUMS ALONG THE MOHAWK

IN TECHNICOLOR!

starring CLAUDETTE COLBERT HENRY FONDA

From the great novel by Walter D. Edmonds

directed by JOHN FORD

A 20th CENTURY-FOX PICTURE

At 2:32, 7:04, 9:19

SELECTED SHORTS

COLORED CARTOON COMEDY and NEWS

NIGHT 15¢ 35¢

RADIO SERVICE

Five Months Guaranteed

PHONE 119

Peebles Motors

Baker St. Limited Phone 119

You should not neglect your FIRE INSURANCE AUTO INSURANCE

Rates are being reduced, and through our long experience in writing insurance we believe we can show you how to save money.

ROBERTSON REALTY CO., LTD.

Phone 68 347 Baker St.

Your mirror will show the difference in your appearance before and after you've been to the

Haigh Tru-Art Beauty Salon

Phone 327 Johnstone Blk.

Reciprocal Courtesy Gifts Crossing the Line Is Suggested

Council of the Nelson Board of Trade decided to take up with the Spokane Chamber of Commerce, by letter, the suggestion of Dr. G. A. C. Walley that there should be reciprocal courtesy between the two countries in dealing with Christmas presents crossing the International Boundary. He said presents from the United States for Canadians were admitted to Canada duty free if they were under $5 in value; whereas duty was collected in the United States on presents from Canada.

J. A. McDonald suggested much depended upon the individual customs examiner, since in some cases the presents passed through without duty, and in others, it was collected.

It was felt the Spokane Chamber of Commerce would be glad to take up the question.

30-DEGREE MARK AND .07 INCH RAIN ARE WEATHER FEATURES

Nelson experienced another day of changeable weather Thursday. Early in the morning a minimum temperature of 30 degrees—which was one of the coolest of the season—was registered, and skies looked as thought snow might fall at any moment. Later in the afternoon, however, the day warmed up and rain began to fall, amounting to .07 inch by 5 p.m. The day's maximum was 42 degrees.

Insist that your Insurance be placed with Canada's oldest Insurance Company HALIFAX INSURANCE CO.

T. D. ROSLING, Dist. Agt.

3 Royal Bank Bldg. Phone 717

"Insure with Rosling and Save"

BOYS' HOCKEY GLOVES AT COST

Small $1.75; Large $2.25

Godfreys' Limited

Get Ready for Winter

Storm Windows Combination Doors

T. H. WATERS & CO., LTD.

Builders and Contractors

Phone 156 Nelson, B. C.

PHONE 25

Prescriptions Compounded Accurately

Fleury's Pharmacy

MEDICAL ARTS BLOCK

Kootenay No-Odor Dry Cleaning Co.

Phone 128

FOR PROMPT SERVICE

Broadcasting Co.'s Object to Proposed Higher Charges

OTTAWA, Dec. 7 (CP)—A renewed plea from the Canadian Performing Rights Society Ltd. for a higher charge on radio broadcasting in Canada met with opposition from the Canadian Association of Broadcasters, and the Canadian Broadcasting Corporation before the Copyright Appeal Board today.

The Board held its annual hearings to consider the tariff of fees charged by the Society for the performance of copyright musical works.

Last year the charge on radio broadcasting was on the basis of eight cents for each private and domestic radio receiving set in Canada. Today as last year the Society sought to raise the basis to 14 cents a set.

A proposal by the Society that Fairs and Exhibitions be required to pay part of their fees 15 days in advance of the exhibition drew objection from A. J. Thompson, counsel for the Musical Protective Association of Canada. He feared the Society would gradually get around to charging every user of music in advance.

Mr. Thompson also objected to a proposed charge on itinerant exhibitors of sound film, persons who travel about with small motion picture machines. He said these exhibitors visited very small hamlets, made very little profit and the proposed licence of $10 for a machine operated less than six months a year, and $20 for one operated more than six months was excessive.

E. J. McManamy, representing R. C. A.-Victor Ltd. objected to a proposed licence fee of $7 per year on coin-operated gramophones. He said his company was the only one manufacturing these machines in Canada and should not be required to pay fees to carry the burden on imported machines.

LAUGHTER GREETS NEWS OF PRINCESS' DEPARTURE

LONDON, Dec. 7 (CP)—Laughter sounded in the Commons today when Sir John Anderson, Home Secretary, announced the approaching departure from England of Princess Stefanie Zu Hohenlohe-Waldenburg-Schillingfuerst, who lost a damage suit last month against Lord Rothermere, newspaper publisher.

Henry Strauss, Conservative, asked whether it was intended to deport the Princess because the trial revealed she had close relations with the German chancellery.

"I understand," Sir John replied, "that this Hungarian subject has made arrangements to leave the country by a boat which will be sailing in the next few days."

NEWS OF THE DAY

ADULT SKATING TONIGHT 8 to 10.

Red Cross Dance at Taghum on Friday night.

For Radio Service Ph. 119, D. McKIM, Tech., Peebles Motors.

Badminton rackets, hockey supplies, aeroplane kits. Sport Shop.

PIPES for CHRISTMAS. Good selection. Pick them out now. BUSH'S

For Choice Christmas Trees Phone 542R

Tonight — The Big Night! A. Y. P. A. Whist, Memorial Hall, at 8.

Radio and Electrical Servicing. Moon's Radio Service, 417 Hall St.

Order Gray's Homemade Christmas boxed Chocolates early.

Xmas Flowers delivered anywhere, order early. Kootenay Flower Shop

Remember the Rebekah Bake Sale today; afternoon tea. I. O. O. F. hall

EDISON MAZDA LAMPS. F. H. SMITH, PHONE 666, 351 Baker St.

Women's Hospital Auxiliary meets TODAY, 3 o'clock, nurses home.

Vasa Lodge Christmas Dance at the I. O. O. F. Hall, Dec. 25. Music by Svensen and Waldie.

Ideal Gifts for the Musical Family. Come in and see them at WEBB'S MUSIC HOUSE, 606 Baker

A RING is such a lovely Christmas gift. Signet, Birthday, Diamond and Wedding Rings. A. D. Papazian's.

A Christmas Gift for ALL the family—RCA-VICTOR Radio. McKAY & STRETTON

Don't miss the big weekend dance, Sat. night, in the beautiful newly decorated Engle Hall.

EXCELSIOR CLUB Bazaar, tomorrow. Meet your friends for tea. Sale of fancywork, baking, candy.

Get your home made Christmas pudding and Mince Meat at the Nomad Bake Sale, Saturday, Dec. 16

Please return all finished Red Cross work to Red Cross Headquarters Saturday afternoon. Room will be closed till further notice.

Spring Form Cake Pans for Angel, Sponge Cakes, etc., in "Ovenex" Ware, the new baking metal —At HIPPERSON'S.

Scandinavian Ladies' Aid Christmas Bazaar, the Church, Tonight, 7:30 p.m. Fancy work, home cooking Refreshments. All welcome.

TONIGHT

"This and That"

At Junior High School, Adm. 25c.

Chief Oskenonton will be at the Jr. High Auditorium Mon., Dec. 11 at 8 o'clock. Adm., children, adults 25c. Proceeds in aid of Red Cross.

Covered Roasters in all sizes. Black, Enamel and Aluminum. See the self-basting covered enamel roasters. — HIPPERSON'S.

Don't forget Graduate Nurses' tea at Nurses' Home Tues., Dec. 12, 3:30-6 p.m. Musical program. Candy and novelty tables. Silver collection.

COLLINSON'S JEWELLERY STORE — The Store with the Stock See our Wonderful Selection of GIFTS — From $1.00 to $25.00. 561 Baker St., Nelson

Kaslo Red Cross Doubles Objective

KASLO, B. C.—A meeting of the Kaslo Red Cross Society was held in the city hall Monday. President Ronald Hewat was in the chair with about 20 members present. The Secretary Mrs. W. H. Driver, and the Treasurer Mrs. P. M. Elder, gave reports. It was understood that the local branch should endeavor to raise $150. Mrs. Elder's report showed that $328 had been raised to date and a few small sums were still expected.

The works committee of which Mrs. Robertson is chairman, reported that materials had arrived and would be given out to all who wished to do Red Cross work. F. E. Archer and H. T. Hartin have given the society free use of the Orange Hall and future meetings will be held there. The work committee will have the hall open every Friday afternoon from 2:30 to 4:30 for workers in Kaslo and district.

The next meeting will be held the second Monday in January the president having power to call extra meetings if necessary. The secretary was instructed to get in touch with outside points in an endeavor to interest all parts of the district in Red Cross work.

Mohawk Indian Chief, Os-ke-non-ton, Will Speak Here Monday

Chief Os-we-non-ton, full blooded Red Indian Mohawk Chief, who has been lecturing and singing of the old folk-lore and legends of his people in England for 15 years, will speak in Nelson Monday at the Junior High School Auditorium under auspices of the Student Council of the Junior High School and the Parliament of the High School.

The Chief, whose title is hereditary, has been touring Canada and is on his way East from the Coast. In a letter to Miss Barbara Lang, Junior High School teacher, the Chief said he would give proceeds of his lecture to the Red Cross, Junior Red Cross or the MacMillan Fund after his expenses were taken out.

He is the son and grandson of Chiefs, who have borne the same name. He spent the early years of his life among his people in the St. Lawrence River Reservation.

Over $100 Realized at Redeemer Bazaar

Well over $100 was realized from a successful bazaar and tea staged by the Church of Redeemer Service Club in the Redeemer Parish Hall Wednesday afternoon. About 150 attended during the day and much interest was taken in the home baking, work and novelty tables.

The hall was prettily decorated with greenery, pine cones and berries, and the tables were in same style. The tea table was also decorated with the foregoing and had red and green tapers in silver candle sticks at either end.

Guests were welcomed by Rev and Mrs. W. J. Silverwood and Mrs. Reeve Harper. The committee in charge consisted of:

General—Mrs. T. C. Lambert, President, convener; Mrs. Clarence Ward, Mrs. L. P. Walton and Mrs R. A. Dyke.

Bake table—Mrs. T. A. Carew and Mrs. J. P. Horswill.

Work table—Mrs. B. B. Stallwood, Mrs. W. J. Leigh and Miss Eva Massey.

Fish pond and novelty table—Mrs. A. D. Tulloch, Mrs. A. G. Brabazon, Mrs. Henry Chester and Miss Cynthia Nichols.

Tea table—Mrs. Sydney Haydon, and Mrs. Frank Baker, pourers.

Serviteurs—Mrs. Horace Ward, Mrs. N. H. Collett, Mrs. L. R. Hammond, Mrs. M. F. Ozelle, and Miss Ruby Morgan.

Cashier—Mrs. William Solowan.

URGES FULL CITIZENSHIP FOR CANADIAN-BORN JAPANESE, INDIANS

VANCOUVER, Dec. 7 (CP) — Extension of full citizenship rights to Canadian-born Japanese and of full political and economic rights to Indians is advocated by Percy Sabin, President of the Pacific Coast Fishermen's Union, in his annual report today to the Union's Fourth Annual Convention.

"I see little hope of working in harmony with the majority of the older Japanese or the original Japanese Fishermen's Union under its present leadership," Sabin said, "but the Canadian-born Japanese are an entirely different problem, and it must be approached from an entirely different angle."

J. A. C. Laughton

Optometrist

SUITE 205, MEDICAL ARTS BLDG

EASY SHIFTING

Change Transmission rGease · Don't hibernate . . . Insulate!

Sky Chief Auto

Baker St. SERVICE Phone 122

FRESH TODAY

HUCKLEBERRY PIE

Grenfell's Cafe

Opp. Civic Theatre

FINANCIAL SECURITY INVESTORS SYNDICATE

Monthly Savings Plan

R. W. DAWSON

Bonded Representative

Box 61 Hipperson Blk. Ph. 197

DRY HARD WOOD

4 feet, cord ..... $ 6.00
5 cords for $25.00
12" and 16" ..... $ 7.00

SLAB WOOD

3 cords for $10.00
12" and 16", load ..... $ 4.00

Phone 163 or 434R1

Milk Producers to Benefit From Butter and Milk Increase

VANCOUVER, Dec. 7 (CP)—W. L. Macken, President of the Fraser Valley Milk Producers' Association, today said increases in the price of butter and evaporated milk and a resultant increase of six cents per pound butterfat will mean an additional $25,000 for F.V.M.P.A. members in November shipments.

Macken said dairymen will be paid 44 cents per pound butterfat for November deliveries, a total increase of 12 cents from the price paid at the first of September.

Macken said war conditions brought a rapid increase in demands for evaporated milk, and that butter prices also rose.

YOU ARE INVITED

To come in and look over our

CHRISTMAS GIFTS

City Drug Co.

Box 480 Phone 34

Sugar from sugar cane grown in the Tadjik Republic of the U. S. S. R. was obtained for the first time this year.

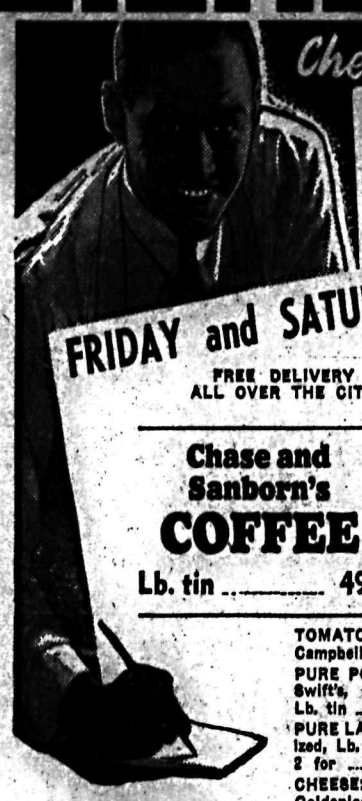

Check these STAR Values

FRIDAY and SATURDAY

FREE DELIVERY ALL OVER THE CITY

Phone 10 or 11

Chase and Sanborn's COFFEE

Lb. tin 49c

2 FOR 23c

TOMATO SOUP: Campbell's, 3 tins ..... 25¢

PURE PORK SAUSAGE: Swift's, Lb. tin ..... 25¢

PURE LARD: Burns, Vacuumized, Lb. carton, 2 for ..... 29¢

CHEESE: Burns Goldenloaf, 2 lb. box ..... 59¢

BACON: Home Brand, By piece, Lb. ..... 29¢ Slice, lb. 35c

BUTTER FIRST GRADE Clarsholm, fresh direct from the Creamery. 2 lbs. 75c

FLOUR: Kitchen Kraft, 24 lb. sack ..... 75¢

DICED MIXED PEEL: Lb. carton ..... 25¢

CANDIED GLAZED WHOLE CHERRIES, lb. 35¢

BOILED CIDER: Gold Brand, bottle ..... 25¢

LAYER FIGS: California, 8 oz. pkt., 2 for ..... 35¢

ARGOOD MINCEMEAT: 2 lb. tin ..... 29¢

SALT: Plain or Iodized, 2 cartons ..... 19¢

PANCAKE FLOUR: Fluffy, 20 oz. pkts., 2 for ..... 29¢

PINEAPPLE: Black Label, sliced or crushed, 2 tins ..... 35¢

JOHNSON'S WAX

All Kinds

Tin . 59c

SHELLED WALNUTS: Light pieces, lb. ..... 33¢

3 tins Royal City Golden Corn, 3 tins Royal City No. 5 Peas, 3 tins Golden City Green Beans, all for ..... 98¢

PUREX TOILET TISSUE: 3 rolls ..... 22¢

SANI FLUSH: Tin ..... 25¢

5 bars Colgate's Assorted Toilet Soap and 1 fancy Glass Bowl: All for ..... 29¢

Fruits and Vegetables

LETTUCE: Large solid heads, 2 for 15c

CELERY: Utah, Crisp, green heads, lb. ..... 8¢

BRUSSEL SPROUTS: Clean, solid, 2 lbs. ..... 39¢

TOMATOES: Victoria, Hot house, lb. ..... 23¢

INDIVIDUAL SQUASH: Each ..... 5¢

SWEET POTATOES ..... 3 lbs. 19c

TURNIPS: 10 lbs. ..... 25¢

PEARS: Anjou, Basket ..... 19¢

BROCCOLI: Imported, Iced, 2 lbs. ..... 25¢

CHESTNUTS: Lb. ..... 19¢

SPANISH ONIONS Large, mild. ..... 4 lbs. 25c

DELICIOUS APPLES: Fancy wrapped, 5 lbs. ..... 25¢ Box $1.65

AVOCADOS: Each ..... 25¢

SWEET MANDARIN ORANGES: Box $1.05

SUNKIST NAVEL ORANGES

Medium size, 3 doz. ..... 65¢

Large size, 2 doz. ..... 65¢

THE STAR GROCERY

Robes Are a Good Gift!

The man who receives one of these fine new silk or wool robes is indeed a lucky fellow! Plain colors or fancy models with piped edges and plain satin facings.

$6.75 TO $15.00 ALL SIZES

EMORY'S LIMITED

'36 Terraplane

4 door sedan, trunk 6-ply tires, heater, low mileage $625

Sowerby-Cuthbert Ltd.

Opp. Post Office and Hume Hotel

JUST 14 CLEANING DAYS Until Christmas

Jonella Cleaners

FIRE AND CAR INSURANCE

REMEMBER THIS

Experience plays an important part in dependable Insurance. Many years of experience is at your command at long established Agency.

H. E. DILL — 532 Ward St.

Palm Milk

Daily Deliveries all parts of the city.

Lambert's for LUMBER

PHONE 82

HOOD'S Mince Pies

YOUR HOME BAKERY

FISH and CHIPS

CRISP • HOT • DELICIOUS

Capitol Confectionery

Annable Blk. Phone 680

SEE VIC GRAVES

MASTER PLUMBER

For all your needs in plumbing repairs, alterations, and installations.

Ph. 815 801 VICTORIA ST.

FURNACES

Installed and Repaired

R. H. MABER

Phone 655 510 Kootenay St.

WE SPECIALIZE IN PROPERTY SALES AND MANAGEMENT

Frank A. Stuart

577 Baker St. Nelson, B. C. Ph. 960

FISH and CHIPS

To Take Out, 25¢

The PERCOLATOR

1936 Ford Sedan $550

Kootenay Motors (Nelson) Ltd. Phone 117

CIVIC

LAST TIMES TONIGHT

Complete at 7:00-8:26

• TWO OUTSTANDING HITS •

CHARLES DICKENS' "A Christmas Carol"

with Reginald Owen as "Scrooge", Terry Kilburn as "Tiny Tim"

Grand entertainment for the entire family. Bring them tonight.

SATURDAY AT 2:00 P.M.

"THEY SHALL HAVE MUSIC"

WINTER CAR STORAGE

STEAM HEATED

Live Storage — Individual Stalls

24 Hour Service — Central Location

SOWERBY-CUTHBERT LTD.

Phone 75 Opposite Post Office and Hume Hotel

WINTER CAR STORAGE

Protect YOUR CAR this Winter by having it stored in our Steam Heated, Dry-Stone Basement.

PLUS—Washing before and after storage.
PLUS—Winter Battery Maintainance.
PLUS—Putting the car on blocks.

Reasonable Rates

Limited Space — Make Your Reservations Now

SOWERBY-CUTHBERT LTD.

Phone 75 Opposite Post Office and Hume Hotel

CORY TRADE MARK REG COFFEE BREWER

The sensational restaurant success—using the proved principles of glass coffee brewers, plus the marvelous filter improvement and many other patented and exclusive features which insure more delicious and healthful coffee in fewer minutes. It's smart—it's beautiful—it's the last word in an up-to-date and efficient coffee maker. Let us demonstrate its superiority.

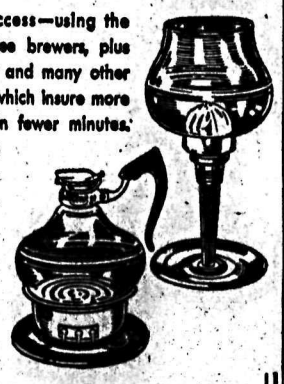

$7.95

WOOD, VALLANCE Hardware Company, Limited

Ideal Xmas Gifts

FOR THE FAMILY OR YOUR FRIEND'S CAR

Auto Radios ..... $39.75 up
Fog and Driving Lamps ..... 5.25 up
Cigarette Lighters ..... 2.50 up
Hot Water Heaters ..... 9.95 up
Windshield Defrosters ..... 1.00 up

And Many Other Ideal Christmas Gifts For the Automobile

GM GENERAL MOTORS PRODUCTS

NELSON TRANSFER Company, Limited

35 — PHONES — 36