PROVINCIAL LIBRARY VICTORIA B.C.
1348

Third International Schooner Race Postponed
Page Nine

Nelson Daily News

Floyysvik Trial on Manslaughter Charge Continues Today
Page Seven

VOLUME 37 FIVE CENTS PER COPY NELSON, BRITISH COLUMBIA, CANADA—SATURDAY MORNING, OCT. 15, 1938 NUMBER 158

TO BUILD HUGE BONNINGTON PLANT

CAMPBELL ANNOUNCES: WINS ON STORAGE

Widen at Grohman Ck.; Farmers to Be Protected

Water storage and flood control proposals of the West Kootenay Power & Light company received the approval yesterday of the international joint commission, on condition of the company taking care of excess pumping costs in Idaho drainage districts in the storage period.

Action of the commission was in line with the great bulk of the opinion on the Idaho side of the line and with the overwhelming opinion on the British Columbia side, as expressed in four days of hearings at Bonners Ferry in Idaho, Creston and Nelson. Acceptance by the company of the principal of reimbursement for extra pumping costs incurred through a higher winter level in Kootenay lake removed the one obstacle to the granting of the company's application, as the Americans offered no opposition provided the Idaho farmers were guarded against loss. The loss, if any, will be confined to the lowest sections.

In the order made by the commission, the company is required to pay to the Idaho drainage districts cost of such excess pumping, if any, incurred in the storage season, but not to exceed a sum of $3000 in any year. Should such excess pumping be found to be non-existent or negligible, or conditions be changed, the company will have the right to apply for revision of the order in accordance with the ascertained facts.

GROHMAN EXCAVATION

Under the terms of the order the company is to excavate 250,000 cubic yards of sand, gravel and boulders, as stated in its application, from the north side of the Grohman Narrows, below Nelson, and is also to excavate 14,000 cubic yards of rock from the south side of the Narrows as promised by Lorne A. Campbell, vice-president and general manager of the company, at Tuesday's sessions at Bonners Ferry.

This widening of the Narrows, it is conceded, will relieve the flood situation in Kootenay lake and Kootenay river through the Creston flats and the flats in Idaho up to Bonners Ferry, very substantially. Had it been in effect in the floor year of 1938, it is estimated it would have effected a lowering of the water level at Bonners Ferry, of slightly more than a foot, and would probably have saved some of the districts that were flooded out, according to opinions expressed at the hearings by engineers and Idaho farmers.

STORE FALL EXCESS FOR WINTER

Supplementing of the Kootenay river's winter flow, by water stored from the fall, for power purposes, is of course the object of the company's proposals, and the order made by the commission permits it to store practically six feet of water in Kootenay lake, commencing late in September. This will be drawn down as required in the winter to maintain power production, and the lake elevation will be reduced to its average low water stage by April 1.

While the flood control, by lowering the summer peak, will benefit the Idaho drainage districts generally, it was admitted at all the hearings on both sides of the boundary line, that the Creston reclamation interests will benefit still more.

CROWE ON COOPERATION

Interviewed after the commission's action had been announced, R. C. Crowe, general counsel of the West Kootenay Power & Light company, saw reason for congratulation in the event.

"I am very pleased that once again the international joint commission has been a valuable agency in cementing friendliness between ourselves and our neighbors to the south," he said.

"I am also very pleased that our company was able to, and did, offer an undertaking which was incorporated in the commission's order, to cooperate with the reclamation districts on both sides of the line in getting further flood relief, which it is hoped will follow this initial but essential step."

Announcement of the commission's decision by Secretary Lawrence J. Burpee was confined to disclosing that it had "granted the application of the West Kootenay Power & Light company under certain provisions designed principally to safeguard the interests of the land owners in the Idaho drainage districts."

Manion Named to London Byelection

LONDON, Ont., Oct. 14 (CP)—Hon. R. J. Manion, National Conservative leader, was nominated unanimously tonight by the London National Conservative association as the party's candidate in a federal byelection here Nov. 14. Dr. Manion will seek the seat vacated by the death of Major Fred Betts, drowned on a fishing expedition last spring.

TOWING COMPANY FOUNDER PASSES

VANCOUVER, Oct. 14 (CP) — Captain Charles Henry Cates, 79-year-old founder of Cates Towing company of North Vancouver, B.C., died at his home here today.

RAIN CATCHES UP WITH NEWSPAPER

ST. PETERSBURG, Fla., Oct. 14 (AP)—Today, for the 10th time in 28 years, the Evening Independent, which gives away its home edition when the sun fails to shine, was distributed free for the second day in succession. Today's free paper was the 131st since Major Lew B. Brown, publisher, instituted the "sunshine offer".

GRANDFATHER SEES CHILD BURNED TO DEATH

BURY, Que., Oct. 14 (CP)—Pierette Lapointe, two, lit a match and was fatally burned yesterday while her invalid grandfather, powerless to help her, looked on. The child was playing with the match and it ignited her dress.

HEALTH OFFICER GETS HIS RAISE

BRANTFORD, Ont., Oct. 14 (CP)—Judge Donald J. Cowan boosted Dr. William L. Hutton's salary from $3600 to $4250 in a judgment handed down today. The medical officer of health for Brantford sought a salary increase from the city council and when denied it, took his case to the county judge. His honor also made the increase retroactive to July 1.

KAI-SHEK PLANS CHANGE AS ZONE OF WAR CHANGES

Casualties From Air Raid at Waichow Said 1000

CIVILIANS FLEE

SHANGHAI, Oct. 15 (Saturday) (AP) — Japanese authorities asserted today the invasion of south China had caused Generalissimo Chiang Kai-shek to abandon his plans for an unreserved defence of Hankow.

They said Chinese forces were massing at Yochow and Changhsa in northeastern Hunan province along the Canton-Hankow railway. Yochow is about 110 miles southwest of Hankow and Changhsa, provincial capital, 85 miles farther south.

General Kai-shek has been reliably reported in Hong Kong to have decided on a strong defence south of south China and to have detailed one of his ablest generals, Pai Chungsi, who commanded the Chinese in their April victory at Teirhcwang, to direct the south China operations.

SECOND LANDING IMMINENT

HONG KONG, Oct. 14 (AP)—A second large-scale landing of Japanese troops on the south China coast, just northwest of this British island outpost in the far east, appeared imminent tonight while much of Kwangtung province was engulfed in a maelstrom of destruction and death.

Japan's "model" army of invasion stabbed deeper into the province. Hundreds of thousands of civilians were in flight. Japanese air squadrons delivered the heaviest aerial punishment ever seen by the Kwangtung Chinese. Naval guns thundered off the eastern tip of the province.

Air raid casualties at Waichow alone were estimated at 1000. That city, 80 miles east of Canton, was reported in flames. Flanking the westward advance of a Japanese force from Bias Bay, where the invaders landed on Wednesday, Waichow was the immediate objective of a northbound column.

Investigation in Progress Burning of Truck in Trail

VICTORIA, Oct. 14 (CP)— An investigation is being made by provincial police of the destruction at Trail, B. C., of a car belonging to Arthur Evans, C. I. O. organizer, Attorney-General Wismer said today.

"We are making the same kind of an investigation into the occurrence as we would for any ordinary citizen," the attorney-general commented in reference to the request of a labor delegation this week for a complete inquiry into the affair.

Evans charged that his car was pushed over the dump at the Trail smelter and then burned. He asked for a special investigation of the incident.

Regina Hospital Head Dies at 55

REGINA, Oct. 14 (CP)—Dr. Hugh Howard Mitchell, 55, superintendent of Regina general hospital since 1932, died today following a six-week illness.

ALTA SETTLERS TO MOVE FROM DROUGHT LANDS

EDMONTON, Oct. 14 (CP)— An extensive area of crown lands in the Edmonton region and various other parts of Alberta will be made available to settlers desiring to move from drought sections of the province, according to Hon. N. E. Tanner, minister of lands and mines.

General plans for the scheme are now being considered by departmental officials.

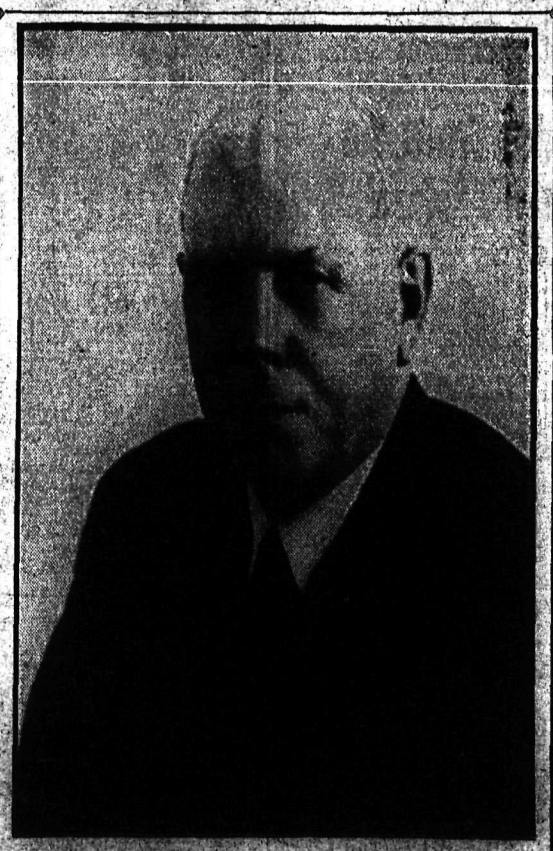

Lorne A. Campbell, vice-president and general manager of West Kootenay Power & Light company.

Mayor Stibbs Wins Fight for Lower Insurance Rate

Mayor N. C. Stibbs has won his fight for lower insurance rates for Nelson.

Rates will be cut 5 per cent effective October 15, says a letter to his worship from John L. Noble, manager of the B. C. Insurance Underwriters' association.

Backed by the city council, Mayor Stibbs based his argument for lower rates on improved fire-fighting facilities—the new reservoir, better distribution system, the new fire truck with booster pump, etc.

Pleased that some reduction in rates had been granted, his worship hopes for a further cut and is continuing the discussion with the underwriters.

Coins Worth $1000 Pawned at Coast for $14

VANCOUVER, Oct. 14 (CP)—Four coins, valued at $1000 were discovered by police late today in a downtown pawn shop. They had been pawned for $14.00.

Earlier today J. Marshall reported that the coins had been stolen from his home Thursday night.

Stamp Forge Ring Is Investigated

VANCOUVER, Oct. 14 (CP)—Detective Eric Hichens of the Vancouver city police, today said extensive investigation was being carried on into possible existence of a ring of forgers, operating on an international scale in counterfeiting surcharges on Canadian five-cent airmail stamps.

He said postal authorities in Canada and the United States had been advised of the counterfeiting and were watching for suspects.

The stamps, being sold to dealers and collectors, were reported genuine with a forged surcharge printed on them.

The Weather

	Min.	Max.
NELSON	30	50
Victoria	39	54
Nanaimo	36	57
Vancouver	46	58
Kamloops	32	54
Prince George	28	48
Estevan Point	44	54
Prince Rupert	44	50
Langara	46	52
Atlin	28	44
Dawson, Y. T.	30	38
Seattle	44	54
Portland	44	54
San Francisco	56	60
Spokane	34	52
Los Angeles	66	78
Kelowna	30	55
Penticton	28	—
Grand Forks	28	52
Kaslo	32	—
Cranbrook	23	52
Calgary	28	50
Edmonton	30	48
Swift Current	30	52
Moose Jaw	34	56
Prince Albert	34	48
Saskatoon	32	52
Qu'Appelle	32	52
Winnipeg	40	60

Forecast — Kootenay: Increasing northeasterly winds, cool, becoming unsettled.

Hungary Orders Mobilization of 5 Army Classes

Brings to 420,000 Number of Armed Troops

MESSAGES STUDIED

By LOUIS A. MATZHOLD
Associated Press Foreign Staff

BUDAPEST, Oct. 1 (AP)—The Hungarian government tonight ordered mobilization of five army classes totalling approximately 200,000 men after failure to obtain from Czechoslovakia satisfaction of Hungary's territorial claims.

It was understood the mobilization to be decreed formally by the war minister tomorrow, would bring to 420,000 the number of Hungarian troops under arms in the border crisis intensified by breakdown of direct negotiations between the two nations.

Announcement of the mobilization decision was made after a 3½-hour cabinet meeting tonight. An earlier communique had said "additional military measures" would be necessary because of Hungarian-Czech tension.

Reinforcement of troops massed in border regions was ordered as Hungary got reports from emissaries sent to Reichsfuehrer Hitler and Premier Mussolini seeking support of Hungary's territorial claims against Czechoslovakia.

The cabinet council tonight studied messages from the two men who went to Munich and to Rome—Former Premier Koloman Daranyi who saw Hitler and Count Csaky who visited Mussolini.

Classes called to the colors are to report to their regiments by Monday. Earlier diplomatic circles reported mobilization had been postponed at the request of "great foreign powers", especially Germany.

35 BELOW ZERO MORE TO LIKING

MONTREAL, Oct. 14 (CP)—Official herdsman of Canada's arctic reindeer, Aslak Mikkelson Tornensis sailed with his wife and child today for a holiday in his native Lapland. Tornensis, who looks after nearly 4000 deer for the Canadian government, complained about the warm weather here.

"I like it better," he told newspapermen, "when it is 35 below zero."

Will Step No. 2 Capacity Up to 82,000 "Horse"

POWER COMPANY'S PROGRAM:

1. To proceed immediately with the widening of the Grohman Narrows.

2. To extend No. 2 plant, that at Upper Bonnington, by a 50,000 h. p. addition.

Following action by the international joint commission yesterday granting permission to the West Kootenay Power & Light company to carry out its water storage and flood control program Lorne A. Campbell, vice-president and general Manager, announced that the company's immediate program included enlargement of No. 2 plant at Upper Bonnington up to a developed capacity of 82,000 h. p., from the present 32,000 h. p. This will make it the largest of the company's four plants on the Kootenay river, whose combined developed capacity will be raised to 260,000 h. p.

82,000 HORSEPOWER

The existing plant has four vertical units of 8,000 h. p. each, and in the section to be added, two additional vertical units will be installed of 25,000 h. p. each.

Work on the Kootenay river widening at Groham rapids will be under way in approximately one month, the intervening time being required for assembly of machinery.

Mr. Campbell's statement, obtained following announcement of the commission's favorable action on the company's application, was as follows:

(Continued on Page Seven)

Car Owners Must Obtain Forms for License Refunds

All those persons intending to lay up their cars for the winter are advised that, in order to obtain a refund on their motor-vehicle licences, (issued under the "Motor Vehicle Act"), it is necessary to obtain Form MV. 38 from the B.C. police office, Nelson. This form, together with the licence plates and motor vehicle licence, must be in the mail, addressed to the Commissioner, B.C. Police, Motor vehicle Branch, Victoria, B.C., not later than October 31 or November 30. In the former case, one third of the annual licence will be refunded, and in the latter case, one quarter of the annual licence fee. No refunds are made for licences turned in after the last day of November. This refund does not apply to those licences which were taken out west of the Cascade mountains.

Holders of motor vehicle licences are requested to check up their addresses with those shown on their licences and, if there are any changes, to make out change-of-address forms, obtainable at the B.C. Police office, Nelson, where they will be forwarded to the motor record office, Victoria. This is necessary as, when the application forms are mailed out from Victoria for the 1939 licence year, if incorrectly addressed, they are returned to Victoria. Licences are not obtainable except on the correct application forms, which must be signed by the registered owner.

Deafened

do not delay Waiting makes your problem harder. Four-fifths of all deafened persons may regain strain-free, unembarrassed hearing of remarkable clarity with new Bone or Air Conduction Acousticon.

ACOUSTICON INSTITUTE
605 Hastings W., Vancouver, B.C.
Write for Booklet:
"Royal Road to Joyous Hearing"

THE Grand Macnish SCOTCH WHISKY

Distilled, Blended and Bottled in Scotland
26 2-3 oz. $3.25

This advertisement is not published or displayed by the Liquor Control Board or by the Government of British Columbia.

String Orchestra to Complete Its Concerts of 1938

Sunday afternoon in the Civic theatre, the Nelson String orchestra will make its first public appearance in Nelson since it returned from its victorious, self-financed trip to compete in the Vancouver Music Festival last May. There it defeated such strong competition as the Kamloops Symphony orchestra of 65 performers to win the British Columbia junior championship.

Supporting soloists are drawn from within the ranks of the orchestra itself. They are Miss Daisy Norris, Miss Shirley Herron and Miss Catherine Argyle, who each won honors in piano and violin classes at the coast. They will be assisted by Miss Annie Busk, promising young mezzo-sporano.

This concert will be the concluding one in the second series arranged last season. W. S. King will act as chairman.

TORONTO, Oct. 14 (CP)—Without appearing in court, Mrs. Lillian Kenny was remanded for another week today, in care of the psychiatric hospital. Mrs. Kenny, who gained notoriety and $12,500 consolation money from the Millar stork derby, was arrested on a charge of arson, Oct. 6, following a fire in her home for the third time within a few weeks.

Kootenay Belle After New Mine Upon the Dixie

Work will proceed at once on a new adit on the Dixie claim of the Kootenay Belle mine, to get 600 feet of depth on the vein which on the surface showed good values for nearly 100 feet. The new tunnel, officials report, will be at the mill level, with the portal practically alongside the mill. Ore trucks from the Dixie tunnel will be able to move directly on to the existing trestle from the present working level of the Kootenay Belle mine. Directors expect that a second mine will be opened on Kootenay Belle ground.

The Dixie vein was exposed for 91 feet by surface work and assays showed values of 0.4 oz. for that distance across average width of 36 inches. An extension of this vein has been opened on adjoining Gold Belt ground at an elevation 400 feet lower than the surface work on the Dixie.

Production for September is valued at $63,600 from 3850 tons milled for an average recovery of $16.52 per ton. This compares with $54,000 from 4265 tons milled in August, an average recovery of $12.61 per ton.

Vancouver Leads Tax Collections in West

OTTAWA, Oct. 14 (CP).—Vancouver income tax district, which includes all of British Columbia, led western Canada districts in collections of income tax in the first six months of the present year.

Collections by districts with figures for the corresponding period the previous fiscal year in brackets: Fort William $439,708 ($291,774); Winnipeg $3,368,806 ($2,368,538); Regina $271,426 ($269,613); Saskatoon $144,534 $(174,182); Calgary $1,342,327 ($1,048,534); Edmonton $475,784 ($392,014); Vancouver $8,998,138 ($6,542,838); Yukon $44,022 ($25,169); Montreal $30,939,590 ($25,932,011); Toronto $41,410,921 ($33,342,027).

MORE CATTLE GO TO UNITED STATES

OTTAWA Oct. 14 (CP)—Improved action and better prices on American markets attracted a larger number of Canadian cattle to United States during the past week than has been the case in a number of weeks, the Dominion department of agriculture said in its weekly livestock review today.

Bargains in the Classified Today!

INTERIOR MINING SUFFERS FROM 'PRAIRIE SCOURGE', STATES WINCH

LILLOOET, B. C., Oct. 14 (CP)—Workers in some British Columbia mining districts are suffering from a new "blight" which he described as "prairie scourge," Harold Winch, C. C. F. member of the provincial legislature for Vancouver-East, told a public meeting here today.

"Men who cannot make a living on the prairies are flocking into Ymir, Salmo, Trail, Rossland, Cariboo and Bridge River," Winch said in addressing a meeting here.

"Starved out in Saskatchewan, Alberta and Manitoba, they strike for British Columbia. They are strong, robust men for the most part and here they take the job from our own men.

"They work longer hours for less wages than the British Columbia worker whose job they take," he continued. "All along the line in the mining camps we have visited this type is called the 'the prairie scourge'."

He said workers were afraid to complain because the prairie men were there to "step in."

The C. C. F. member charged employment of prairie men in mines here would help employers evade provisions of the workmen's compensation act, which provides compensation for sufferers from silicosis or miners dust.

"To gain benefits the miner must be employed in a British Columbia mine for a period of five years," he explained. "The prairie men may be taken on, worked for a period less than five years, discharged and a new man from the prairies taken on in his place.

"Thus employers would not need to pay compensation to miners taken down with silicosis because few on their payrolls would be on for the required five year term."

Winch has been on a speaking tour of Lillooet and Bridge River districts.

ASTOUNDING VALUE in

SIMMONS BEDDING

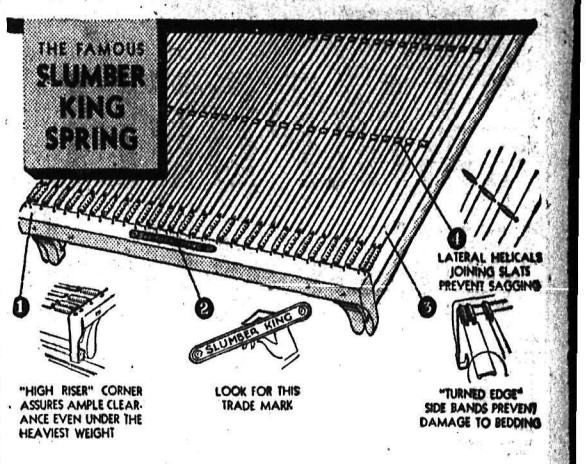

THE WORLD FAMOUS
SLUMBER KING SPRING
WITH A BEAUTIFUL
SPRING FILLED MATTRESS
Fully guaranteed, with a heavy imported damask covering, pre built borders and ventilators (all widths)

MATTRESS $32.50
Slumber King SPRING $13.50
Total Value $46.00

SPECIAL UNIT OFFER $34.95

PHONE 553 — THE FINK MERCANTILE CO. LTD. — 441 BAKER

FURNITURE BEDDING

USE NEWSPAPER ADVERTISING FIRST

New Pack Vegetables, Fruits Are Moving on Nelson Wholesale Row

New pack vegetables and fruits were moving out slowly with the advent of cooler weather, wholesale dealers reported Thursday. During the recent war scare flour sales had jumped considerably, but with the crisis apparently over both flour and feed sales were settling back to normal, and in some instances, dropping into a slump.

Fresh eggs were still scarce and storage eggs moving freely. The fresh pork market was weak, but all other commodities were much the same, with little movement. Prices were firm and no change was looked for in the next week.

Two cars of jam were shipped to the prairies Wednesday.

Carlot arrivals of the week were two cars of cereals, one of sugar, one of groceries, one of salt, one of California fruits, including oranges, lemons, grapefruit and grapes one of onions, one of alfalfa hay and one of oat hay.

Reno to Explore Bluestone Vein

In addition to the new tunnel being driven to get depth on the Motherlode and Nugget workings of the Reno property, good progress is being made on another new tunnel designed to explore the Bluestone vein. This drift is being run from the Fawn basin, and will provide information on what is regarded as a showing of promise. At last report this tunnel was in 36 feet, a coast report indicates.

VANCOUVER HAD GOOD TOURIST SEASON, 1938

VANCOUVER, Oct. 14 (CP). — More tourists visited Vancouver during the past summer than in any other season in the city's history according to R. A. Hutchison, secretary-manager of the tourist information bureau here.

The sit down strike in May probably accounts for the 1100 fewer cars that visited the city this year. Nevertheless the total number of visitors to the city was 293,133 as compared to 281,321 during the exceptionally good season in 1937, Hutchison said.

10-Hour Day for N. S. Stevedores

HALIFAX, Oct. 14 (CP)—Agreement reached today between union authorities and shipping companies provided a 10-hour day instead of 14 hours, for about 200 stevedores at Sheet Harbor, N. S. The wage rate of 50 cents per hour remained unchanged.

COAST LAWYER GETS DAMAGES AGAINST B.C.E.R.

VANCOUVER, Oct. 14 (CP)—Damages of $125 were awarded Charles M. Woodworth, 72-year-old Vancouver lawyer in supreme court today, against British Columbia Electric Railway company and Hector Hirnie, street car motorman, for alleged assault July 17. Mr. Woodworth claimed $2500 damages.

AUTO PRODUCTION OFF

OTTAWA, Oct. 14 (CP)—Pending the bringing out of new models, production of automobiles in Canada dropped to 6089 units in September from 6452 the previous month, the Dominion bureau of statistics reported today. The total in September, 1937, was 4417 units.

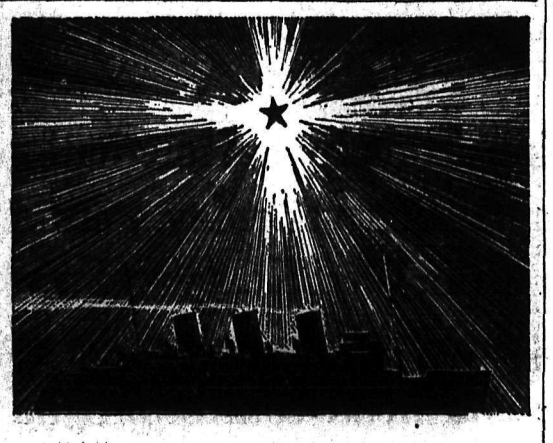

SAIL HOME FOR CHRISTMAS

Low ocean fares . . . a short, comfortable voyage aboard a luxurious Canadian Pacific liner . . . and then Christmas at home amid the hospitality and cheer of old friends.

PRE-CHRISTMAS SAILINGS	CHRISTMAS SAILINGS
Nov. 18—Duchess of Atholl	Dec. 2—Montclare
Nov. 24—Duchess of Richmond	Dec. 9—Duchess of York
Nov. 25—Duchess of Bedford	Dec. 13—Duchess of Richmond
Nov. 29—Montrose	Dec. 15—Duchess of Atholl

See your local agent or write to
N. J. LOWES, City Ticket Agent, Nelson, B.C.

Canadian Pacific

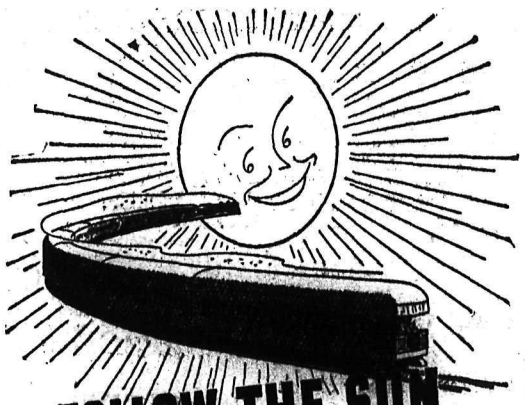

FOLLOW THE SUN to CALIFORNIA

The "Swing" is South! Treasure Island, on San Francisco Bay, is now receiving visitors, giving them a preview of 1939's great World's Fair. A trip to San Francisco, Del Monte, Santa Barbara, Los Angeles, or any other place in the sun that fits your fancy, involves a minimum of travel time and expense when you go via Southern Pacific. We provide low cost rail and Pullman fares, bargain dining car meals, 10c and 15c Tray Food Service, and the safest, most comfortable way to "Follow the Sun" to California. This time, try a Southern Pacific train! Example 21-day roundtrips:

Via Spokane:	Coach Roundtrip	Tourist Roundtrip
SAN FRANCISCO	$44.35	$49.85
LOS ANGELES ..	$55.95	$62.90

Coach fares good in coaches, reclining chair cars. Tourist good in Tourist Pullmans, plus berth. First class, in Standard Pullmans, plus berth.

Southern Pacific

For folders, reservations, additional information, see your local railroad agent, or write C. G. ALTON, Canadian Gen. Agt., 619 Howe St., Vancouver, B.C., or B. C. TAYLOR, Gen. Agt, 1405 4th Ave., Seattle, Wn.

TRAIL SOCIAL

By MRS. H. S. ALLEN

TRAIL, B. C., Oct. 14— Among those leaving Saturday morning for Spokane to attend the Masonic conference are Mr. and Mrs. B. A. Stimmel, Mr. and Mrs. O. H. Nelson and daughter, Miss Ruby Nelson, Mr. and Mrs. A. H. Hopkins, Mr. and Mrs. W. H. Campbell, Mr. and Mrs. William Wood, all from Tadanac and Mr. and Mrs. Reginald Hawkes, Mr. and Mrs. Alex Buchan, Mr. and Mrs. J. C. Alexander, Mr. and Mrs. J. H. Kerr, Dr. and Mrs. Ray Williamson, Dr. T. J. Muir, R. R Burns, John Wadsworth and Alex Kerr, all of Trail.

Mrs. H. F. Smith, a former resident of Trail, but now residing in Vancouver, has arrived in Trail to visit friends and relatives. She is the house guest of her son-in-law and daughter, Mr. and Mrs. W. E. Benton.

Mr .and Mrs. C. Catalano, Nelson avenue, have as their guests Mrs. J. DeGirolamo and Miss G. Maglio, both of Nelson.

Miss Margaret Lee, who spent the past two weeks in Trail, left Friday morning for her home in Nelson.

Mrs. C. Fransen, Riverside avenue, was at home to Circle No. 1 of the Women's association of Knox United church, Thursday afternoon, and had as her guests Mrs. T. A. Temple, Mrs. W. Spooner, Mrs. W. J. Wagstaff, Mrs. W. W. Dick, Mrs. G. A. Burton, Mrs. R. Douglas, Mrs. R. Cooper, Mrs. E. Swankie and Mrs. F. Wilby. Circle No. 2 met at the home of Mrs. G. H. Weir, among the members present being Mrs. A. Johnston, Mrs. D. Chalmers, Mrs. J. Forrest, Mrs. T. Brown, Mrs. H. O. Hinch, Mrs. F. B. Moran, Mrs. A. B. Webster, Mrs. J. Clay, Mrs. W. H. McKay, and Mrs. R. R. Burns. Circle No. 3 was entertained by Mrs. N. Elder, Topping street, those present being Mrs. W. C. Aston, Mrs. M. Michaely, Mrs. E. L. Bice, Mrs. A. C. B. Cooper, Mrs. D. Henderson, Mrs. D. Carter, Mrs. R. R. Wellwood, Mrs. R. B. Dimock, Mrs. M. W. Lees, Mrs. A. Garvin, Mrs. A. V. Sparrow, Mrs. P Phillips, Mrs. R. Hendry, Mrs. J. Currie and Mrs. J. Balfour. The three hostesses served refreshments to her guests at the conclusion of the business routine.

General business was the order when the Ladies' Aid of East Trail United church met in the church hall Thursday. At the close of the business refreshments were served by Mrs. W. E. Benton and Mrs. S. Lennox. The members present were Mrs. F. J. Cullen, Mrs. G. Palmer, Mrs. W. Houston, Mrs. I. Minion, Mrs. M. Casler, Mrs. W. Stainton, Mrs. O. Robinson, Mrs. G. Askew, Mrs. E. Stainton, Mrs. E. G. Crispin, Mrs. J. McNeil, Mrs. J. S. Ross, Mrs. D. M. McIntosh, Mrs. Frank Freeman and a visitor, Mrs. H. F. Smith of Vancouver.

Miss Margaret Kirby and her brother, Robert Kirby, who have spent the past three weeks on vacation at St. Paul and Chicago, have returned.

Nelson Avenue circle of the Catholic Women's league met at the home of Mrs. J. Gerace, Government Road, Thursday afternoon, those in attendance being Mrs. J. Davito, Mrs. Bailey, Mrs. DeGirolamo of Nelson, Mrs. A. Nucich, Mrs. W. Baril, Mrs. W. Thomson, Mrs. G. Bergeron, Mrs. D. Orlando, Mrs. J. Simone, Mrs. Pisacreta, Mrs. S. Romano, Mrs. A. LePage, Mrs. M. Landucci, Mrs. E. Leveque, Mrs. C. Catalano, Mrs. A. Vennucchi, Mrs. E. Kinahan, Miss Y. Gerace and Miss G. Maglio of Nelson. Riverside Avenue circle was entertained by Mrs. N. Wilmes, Pine avenue, who had as her guests Mrs. W. MacDonald, Mrs. O. Rygh, Mrs. F. Hurley, Mrs. W. Sullivan, Mrs. S. Walley, Mrs. E. Provost, Mrs. P. H. Doust, and Mrs. E. Matthews. Mrs. C. Butorac, Cedar avenue, entertained the members of Central circle, who were Mrs. L. Lalonde, Mrs. I. Muzzin, Mrs. J. Hall, Mrs. S. Stewart, Mrs. A. Frie, Mrs. N. Ruelle, Mrs. F. Lauriente, Mrs. J. Woods and Miss Jean Butorac. East Trail circle held its meeting at the home of Mrs. A. Millar, who had as her guests Mrs. M. Jarvis, Mrs. W. Gaines, Mrs. C. Martin, Mrs. S. Hepworth, Mrs. P. Lagan, Mrs. A. Farnum, Mrs. H. Lynch, Mrs. J. A. E. Montpellier, Mrs. B. Frie and Mrs. W. Waite. *freshments were served by the hostesses.* Milligan Hill circle members enjoyed a card party at the home of Mrs. T. H. Teahan, Kavic Road, Thursday evening. Miss Annie Tazurik captured the prize for the high score, and Mrs. W. Girard, the consolation. At the close of play a late luncheon was served by the hostess, who was assisted in serving by Mrs. A. J. Kavic and Mrs. J. Graham. Other players present were Mrs. A. LePage, Mrs. C. Lazarenko, Mrs. F. Lauriente, Mrs. M. Woolf, Mrs. K. Verzuh, Mrs. W. Fitzgerald, Mrs. P. Lightbody, Mrs. E. Leveque, Mrs. Val. Kavic, Mrs. S. Antosik, Mrs. C. Polek, Mrs. W. Robichaud, Mrs. F. A. Hudoklin and Miss M. Buckna.

Guide for Travellers

NELSON'S LEADING HOTELS

Hume Hotel .. Nelson, B. C.
GEORGE BENWELL, Proprietor.
SAMPLE ROOMS : EXCELLENT DINING ROOM
European Plan, $1.50 Up

HUME—R. G. Hastings, P. G. McLean, H. J. Swengel, Thomas Hurst, J. E. Hilliker, Vancouver; W. P. Beavan, New Westminster; W. E. Haskins, P. Copozzi, Kelowna; A. G. Cameron, Trail; W. G. Hakeman, Nakusp; Miss J. L. McLenaghan, Victoria; J. G. Rowland, Revelstoke; A. Anderson, P. M. Wards, Medicine Hat; W. Horrocks, L. A. Weber, Edmonton; D. R. Bowen, Calgary, S. G. Amero, W. S. Shompronk, London, Ont.; H. Doherty, Montreal; Mr. and Mrs. L. R. Hembler, Mr. and Mrs. E. A. Shadler, Spokane.

NEW GRAND HOTEL
P. and L. KAPAK, Proprietors
Commercial, Tourist and Family Trade Solicited
ROOMS $1.00 AND UP
Free Parking NELSON, B. C. Phone 234

VANCOUVER, B. C., HOTELS

"YOUR VANCOUVER HOME" Newly Renovated Throughout. Phones and Elevator.
Dufferin Hotel A. PATERSON, late of Coleman, Alta., Proprietor
900 Seymour St., Vancouver, B.C.

SPOKANE, WASH., HOTELS

When in SPOKANE You Will Enjoy Staying at the
410 Riverside Avenue Hotel VOLNEY Opposite Paulsen Bldg.
EVERY COURTESY SHOWN OUR CANADIAN GUESTS

Spend a merry Christmas in BRITAIN

Choose one of these famous ships for that long anticipated trip to the Homeland . . . round trip rates are most reasonable and accommodation perfectly suited to your needs is available.

From Montreal
Nov. 11 ATHENIA to B'fast, L'pool, Glasgow
Nov. 11 AURANIA to Ply., Havre, London
Nov. 18 ANTONIA to Glasgow, B'fast, L'pool
Nov. 18 ASCANIA to Ply., Havre, London
Nov. 25 LETITIA to B'fast, L'pool, Glasgow
Nov. 25 AUSONIA to Ply., Havre, London

From Halifax
*Dec. 4 ALAUNIA to Plymouth, London
*Dec. 5 SAMARIA to Glasgow, B'fast, L'pool
*Dec. 11 AURANIA to Plymouth, London
*Dec. 13 ATHENIA to B'fast, L'pool, Glasgow
*Embarkation previous evening

From Saint John, N.B.
Dec. 10 ATHENIA to B'fast, L'pool, Glasgow

From New York
Dec. 2 QUEEN MARY to Ply., Cher., S'mpt
Dec. 10 AQUITANIA to Cherbourg, S'mpt
Dec. 10 GEORGIC to Galway, Cobh, L'pool
Dec. 16 QUEEN MARY to Ply., Cher., S'mpt

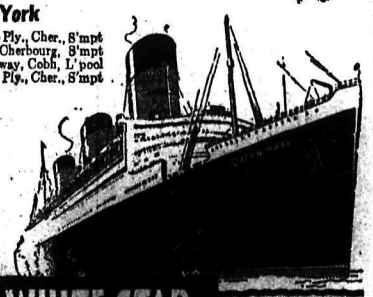

See your local agent, or

CUNARD WHITE STAR LIMITED
DONALDSON ATLANTIC LINE
517 Granville Street (Seymour 3448) Vancouver

The Bootery Fall Shoes

Economy Footwear

Men's Women's Children's

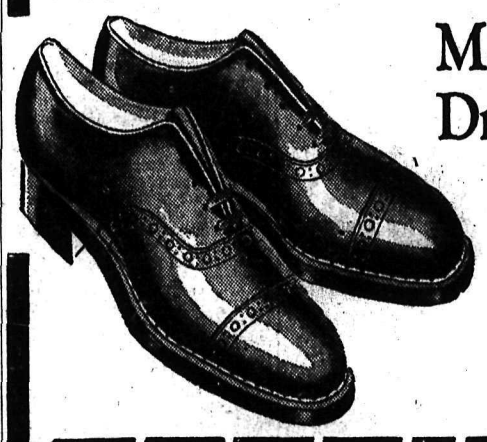

Men's Dress Oxfords

By Leckie—The greatest value of the season. New lasts and styles—Black and tan calf. Sizes 6 to 11.

$4.95

Special—Men's Work Boots

By LECKIE—Plain vamp. Easy fitting last, comfort and wear in these work boots, sturdy solid leather. Elk or grain leathers. Sizes 6 to 11. ..... $3.95

Women's Shoes

SPECIAL—

Black and brown suede or plain leathers. Neatly trimmed ties. Oxfords and pumps. Cuban or low heels. 20 patterns for your choice. Sizes 3 to 8.

$2.29

CHILDREN'S SHOES

Black oxfords or pattern straps. Broad toes for growing feet. A dozen different styles.

Sizes 5 to 7½. Pair $1.29
Sizes 8 to 10½. Pair $1.39
Sizes 11 to 2½. Pair $1.59

THE BOOTERY 411 BAKER ST. STYLES VALUE SERVICE

CHURCHES

St. Paul's United Church

Stanley and Silica Streets
Rev. Foster Hilliard, Minister

SATURDAY, TODAY

Girls' Choir Tea and Bake Sale, 3-6 in the church parlors.

SUNDAY SERVICES

9:45 a.m.—Sunday School. Topic, "Exploring the Bible".
11:00 a.m.—Family Worship, "Ye Are My Witnesses".
7:30 p.m.—Young People's Service. "God's Requirements".

Monday, 8 p.m.—Sunday School Teachers' meeting at manse. Also, Excelsior Club meeting at Mrs. I. Spiers' home, 820 Victoria St.
Tuesday, 8 p.m.—Meeting of the Session.
Wednesday, 7 p.m.—Y.P.S. Bible Study, followed by regular meeting. "Discovering England", by Mrs. T. J. S. Ferguson.

St. John's Lutheran Church

Stanley and Silica Streets
Rev. V. L. Meyer, Pastor

9:45 a.m.—Service in German.
11:00 a.m.—Service and Sunday School in English, "Come Unto the Marriage".
7:30 p.m.—Service in English, "Christian Toleration".

A Cordial Welcome to All

Adventist Mission

Pastor C. C. Weis

Sabbath (Saturday)—K.P. Hall
10 a.m.—Bible Class.
11 a.m.—Preaching Service.

A CORDIAL WELCOME TO ALL

Trinity United Church

Josephine and Silica Streets

Church School at 10 a.m.
Public Worship at 11 a.m. and 7:30 p.m.
Sermon subjects:
Morning, "An Unbiased Testimony".
Evening, "Peter, the Foundation".

The Service Club meets at the residence of Mrs. A. C. Emory on Monday at 8 p.m.
The United Women's Missionary Society, Annual Autumn Thank-Offering meeting in St. Paul's School-room on Tuesday at 3 p.m.
Senior Young People's Society meets in Church Parlor on Monday at 8 p.m.

First Church of Christ Scientist

209 BAKER STREET

A Branch of The Mother Church, The First Church of Christ, Scientist in Boston, Mass.
Sunday School 9:45 a.m.
Sunday Service 11 a.m.
Subject Lesson-Sermon
"DOCTRINE OF ATONEMENT"
Wednesday Testimonial Meeting 8 p.m.

FREE READING ROOM IN CHURCH BUILDING—
All Cordially Welcome

Trail Boys Ready For East Training

TORONTO, Oct. 14 (CP)—Manager Art Ross of Boston Bruins and his new assistant manager, Cooney Weiland, handed out transportation tickets here today to candidates for the National hockey league club and its Hershey, Pa., farm team. The Bruins and the Bears will train at Hershey.

Among amateurs who will try out with Boston are Dick Kowcinak and Dave Scodallero, both of Trail, B.C.

Gains and Villa Fight to a Draw

EDINBURGH, Oct. 14 (CP-Reuters)—Larry Gains, Toronto negro heavyweight, and Pancho Villa of Spain fought to a 12-round draw tonight. Gains weighed 211 pounds and Villa 195.

COAL
Western Gem. Ton $10.50
Williams Transfer
613 Ward St. Phone 106

Gasoline Prices To Be Set in Zones

VICTORIA, Oct. 14 (CP)—Gasoline prices in British Columbia will be fixed by geographical zones when the Coal and Petroleum Control board announces its regulations next week, it was learned today.

Just as under the present distribution system the board will recognize that it is more expensive to serve gasoline to a motorist, say in the Cariboo, than it is in Vancouver or Victoria near the refineries.

The zones have now been pretty well defined. In the outlying districts the price of gasoline will be calculated by adding to the base price in Vancouver the cost of freight and other handling charges and probably considering a larger spread for retailers there.

In some of the more distant points however, the board is planning to cut down the large margin of spread taken by retailers. At some points on the northern part of the island, and in the interior dealers take a much bigger profit than on the coast. In some remote places the retailers' cut runs up to 13 cents and gas sells for 40 to 45 cents a gallon.

The board, it was learned, has asked the Retailers' association to show reasons why such margin of profit should be maintained.

PEDENS LEAD IN SPRINT POINTS

MONTREAL, Oct. 14 (CP)—Two teams, one the newly-formed combination of Gerard Debaets and Marcel Guimbretiere, were tied in mileage early today as riders in Montreal's six-day bike race headed into the last 24 hours. Torchy and Doug Peden of Victoria held a lead over the new team in sprint points.

EASE PAIN

OF RHEUMATISM, NEURITIS, NEURALGIA QUICKLY—SIMPLY GET "ASPIRIN" TABLETS AND FOLLOW EASY DIRECTIONS BELOW

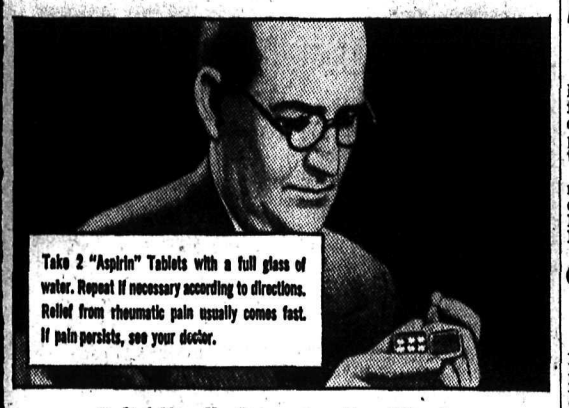

Relief Usually Comes in a Few Minutes When "Aspirin" is Used

Now everyone can afford the prompt relief from pains of headache, rheumatism, neuritis—in the very way thousands of doctors advise—and with this quick, inexpensive way, save the dollars once spent on high priced remedies.

Your own doctor probably will tell you that the simple directions above—the "Aspirin" way—often brings relief from pain within a few minutes. Possibly one of the fastest, most effective ways known.

"Aspirin" Tablets are made in Canada by the Bayer Company Limited, Windsor, Ontario.

COLDS—One of the fastest ways millions know to relieve pain and discomfort of a cold and raw throat due to colds is with "Aspirin". Full directions in every package.

Demand and Get—"ASPIRIN"

TRADE-MARK REG.

U.S. WORKS ON NEW FOUR-FOLD DEFENCE LINEUP

WASHINGTON, Oct. 14 (AP)—High officials of the United States government, with Europe's recent crisis fresh in mind, worked tonight on a four-fold program to strengthen and modernize national defence methods.

President Roosevelt informed his press conference today that defences were being completely reexamined in the light of world conditions. Later his aides made known they were discussing these four points.

1. Larger appropriations for the army.
2. Larger appropriations for the navy.
3. New techniques, especially mass production of airplanes, now proceeding on a large scale abroad.
4. Methods of stimulating $1,000,000,000 worth of construction work by private utilities, for the purpose of assuring power to vital manufacturing centres in war-time, and for spurring economic recovery immediately.

If the items in the vast program receive final presidential approval they will go before congress early next year, it was indicated. Meantime, the president is delaying his budget estimates for the coming fiscal year to see how much the drastically revamped defence program will cost.

Toronto Man May Execute Macchione

NEW WESTMINSTER, B. C., Oct. 14 (CP)—Sheriff Frank R. Cotton today said Sam Edwards of Toronto would probably act as executioner if Vincent Macchione, convicted of the murder of Michael Hudock of Fernie, B. C., is hanged here on October 26 as scheduled.

Sheriff Cotton said 12 applications to act as hangman had been received but none of these had been accepted. He said he had communicated with Edwards and expected him to arrive here in time for the execution.

Search for an experienced man was necessitated by the recent death of rAthur Ellis, who conducted executions throughout Canada for many years.

Meanwhile a petition is being circulated to have Macchione's sentence commuted to life imprisonment. Recently he lost his third appeal against conviction for the murder of the railway section hand found shot to death near Fernie nearly three years ago.

Typhoid Toll at Merritt Now Two

MERRITT, B. C. Oct. 14 (CP)—Toll from a typhoid outbreak was raised to two today with the death of John Leese, 58-year-old carpenter and millwright. Gordon Gerrard, five, died Saturday.

Two more children were hospitalized today. One of them was suffering from the disease while the other was suspected of having contracted it.

Frank S. Degrey of New Westminster, B. C., inspector for the provincial board of health, has been placed in full charge of investigations into the source of the fever which has already struck more than 30 persons. He is conducting tests at abbatoirs, dairies and all sources of distribution of food supplies.

Orders have been issued for a clean up and hygienic improvements within a 48-hour limit and persons not complying with the order will be prosecuted, Degrey announced.

VANCOUVER, Oct. 14 (CP) — Vancouver's typhoid fever cases increased to four today as two persons were admitted to hospital with the disease.

27 JAILED WHEN REFUSE PAY FOR MEALS AT COAST

VANCOUVER, Oct. 14 (CP) — Police tonight held 27 unemployed men on charges of obtaining meals by false pretenses after several downtown cafes complained they had refused to pay for food served to them.

The men were locked in city jail cells and will appear in police court tomorrow.

MENTAL PATIENT GOES TO TRIAL

EDMONTON, Oct. 14 (CP) —Nellie Adamchuck, 18, was committed for supreme court trial on a charge of murder following a 45-minute preliminary hearing in police court today.

Ten days ago the former Ponoka mental patient confessed to an inquest jury she had "pushed" Joan Holloway, three, to her death in the North Saskatchewan river, Sept. 22.

Carol Names New Defence Minister

BUCHAREST, Oct. 14 (CP Havas) —King Carol today named General Nicolas Cuiperca minister of defence and created an armaments department in the cabinet to be headed by General Jacobicii.

These men, at once sworn in at the Royal Palace at Sinaia, will direct the new defence program adopted by the cabinet Wednesday, replacing General Alexander Argesanu and General M. Glatz, who resigned, it was reported, because they considered the program inadequate.

Coast Policeman Gets Dismissal

VANCOUVER, Oct. 14 (CP) — Vancouver police commission decided today on immediate dismissal of Constable Charles E. Tuley who was convicted of criminal negligence in connection with a fatal traffic accident.

Tuley, unsuccessful in an appeal against the conviction, was retained on the police force as a probationer while the appeal was being considered.

TOO LATE TO CLASSIFY

WANTED TO RENT — HOUSE close in by reliable party Ph. 517Y. (3603)

NEWS OF THE DAY

Phone Atkinson Transfer for your Winter fuel supply. (3047)

Ride in a Buick for comfort 66 TAXI (3570)

Good Needlework and Stitchcraft BISHOP'S NEWS STAND (227)

Consult your troubles with PROF. BLOOMFIELD. Golden Gate Cafe. (3446)

Wanted — Brick lined heater, in good condition. Apply 524 Cedar St. (3598)

PREPARE FOR WINTER'S FUN Skiers meet at cabin, Sunday, 10:30. (3602)

SMOKE A KOOL CIGT. NOW TO BE HAD IN 10 FOR 10c AT VALENTINE'S. (2835)

TODAY St. Paul's Girls Choir tea and bake sale at church from 3 to 6. (3556)

Special offer of Free Colored Photo with Christmas order. Limited time. Enquire Vogue Studio. (3332)

— 93 PHONE 93 —
B. B. Taxi' All new cars. (2321)

SEE A. TERRILL FOR UPHOLSTERING AND DRAPERIES. 120, HIGH STREET. (285)

Turn in your old suit or overcoat on a new one.
JACK BOYCE STYLE SHOP (3364)

Annual meeting of Ymir Water Works Co., Ltd., will be held in Company's office, Ymir, on Tuesday, Oct. 18th at 7:30 p.m. (3562)

A NEW SHIPMENT OF CREPE AND WOOL DRESSES, $4.95. SIZES 14 to 44. —GODFREYS' LTD. (3595)

We have a good selection of sheet music and records.
JOHN DEWICK, Fink Blk. (2729)

"KOOTENAY VALLEY" Dairy Milk—the perfect milk for the growing school child. It's rich, pure and fresh. Phone 116. (284)

TRY "OXFORD" FINE CUT, 10c A PACKET AT VALENTINE'S. (2835)

Darwin Tulips, $2.50 per 100
Mixed Crocuses, $1 per 100
GRIZZELLE'S, Phone 187 (3587)

We are Local Dealers for SPALDING'S Athletic Equipment and carry Spalding's Badminton Racquets and Birds.—Hipperson's. (751)

PORTRAITS LIVE FOREVER. Special Christmas Offer at McGregor's. —Phone 224 (3486)

DANCE — TONIGHT — DANCE
In Eagle Hall, Music by
The TROUBADOURS
Gents 50c -:- Ladies 25c (286)

Special Electric Portable Heaters with 1-year guarantee, $4.10, at McKAY & STRETTON'S (706)

CORRECTION

Overwaitea Ltd. advertisement of Friday, Oct. 14th. The following items should have read:
Tomato Juice, 10½ oz. tins 5c
Bananas, 3 lbs. 25c

SUNDAY DINNER
FULL COURSE
L. D. CAFE — 50c (2989)

Come in and see the new Willis Lowboy piano, $360.00.— Terms
KOOTENAY MUSIC HOUSE (708)

NOTICE

Get your tickets today from Kandyland for the Nelson String Orchestra Concert, Sunday afternoon, Civic Theatre, 3 o'clock. Tickets 35 cents. Students 20 cents. (3599)

Plan Your Costume Now!!
D. O. K. K. Hallowe'en Masquerade
FRIDAY, OCTOBER 28
Civic Amusement Hall
Music, Margaret Graham and Orch.
Special Prizes Novelties Galore. (3502)

KAMLOOPS
13
HOURS
By BUS
Phone 800 for further particulars.
GREYHOUND Lines

J. G. McKAY OF NELSON OFFICER JUNIOR COMMERCE

MONTREAL, Oct. 14 (CP)—A. J. Wishart of Winnipeg was elected president of the Junior Chamber of Commerce of Canada tonight at the third annual convention here. He succeeds H. C. Hayes of Montreal.

The convention chose these provincial directors:

British Columbia—E. H. Harris, Victoria, and J. Gordon McKay, Nelson.

FOUR-YEAR-OLD KILLED BY TRUCK

CALGARY, Oct. 14 (CP)—Hit by a truck which police said was driven by Thomas Atkinson, his grandfather, Ronald Sharpe, four-year-old son of Mr. and Mrs. H. R. Sharpe, was fatally injured here today.

Answer to Czech Puzzle May Be in Hands of Hitler

MUNICH, Oct. 14 (AP)—Possibility that Hungary and Czechoslovakia would settle their territorial dispute aided only by the mediation of Chancellor Hitler was seen tonight after representatives of the two nations presented their cases to the German chancellor.

At the same time Field Marshal Hermann Wilhelm Goering's newspaper called on Czechoslovakia for quick, concrete evidence she would follow up a pledge conveyed to Hitler today that she would assume "a loyal attitude toward Germany."

His newspaper, the Essen National Zeitung, declared "tendencies of a nature hostile to Germany—which are useless anyway—must be eliminated by all means in the new orientation of German-Czech relations if new tension is not to develop."

On the Hungarian-Czechoslovak minority dispute, Nazi circles said Germany considered herself so close and friendly to Hungary and so well linked up today with Czechoslovakia that Hitler's mediation was regarded as sufficient.

Hitler conferred in the Fuehrerhaus here first with Frantisek Chvalovsky, Czechoslovak foreign minister, and then with Koloman Daranyi, former Hungarian premier.

Nazi sources intimated that in none of the conferences were details discussed of the Hungarian demands for large portions of Czechoslovakia peopled by Hungarians nor the Czechoslovak counter-proposals.

Nazi sources said Hitler dealt only in the broad principles of racial self-determination and their application to the Czechoslovak situation, of economic and political cooperation of nations in the Danubian basin and of ways and means of binding the Danubian powers closer together.

Red Deer Coal Strike Settled

DRUMHELLER, Alta., Oct. 14 (CP)—Strike of 100 miners at the Red Deer Valley Coal company mine at Nacmine was settled tonight.

Following an all day meeting, it was announced the men, on strike since September 22, would return to work Monday. Details of the settlement were not made public.

The strike was called when the company refused to reinstate two workers dismissed for insubordination.

Talbot Home at Edgewood Burned

EDGEWOOD, B. C., Oct. 14—The home of Cecil J. Talbot and his two boys, which is situated about half a mile from Edgewood, on the Edgewood-Vernon road was burned down completely yesterday morning. Nobody was in the house when the fire started, and the cause of the fire is unknown. The boys had gone to school and Mr. Talbot was on his way to work in the village

John Egloff, passing by on his way from the valley, discovered smoke coming through the roof. By the time Mr. Talbot got back to the scene of the fire with others, there was only time to save some of the contents of the house. Had there been a pump available the fire might have been confined to the roof as the Inanoaka river passes quite close to the house. The property was only partly covered by insurance.

Mr. Talbot lost another house on the same land only a few months ago by fire, and on that occasion had no insurance.

Inquest in Sidley Death Is Withheld

TORONTO, Oct. 14 (CP) — Mr. Justice Charles McTague today granted a motion to prevent Coroner Dr. Smirle Lawson of Toronto from proceeding with an inquest into the death of Mrs. Mabelle Horlick Sidley, malted milk heiress.

The supreme court justice held that it was mandatory the coroner should view the body before announcing whether an inquest should be held. Dr. Lawson had ordered an inquest nine days after Mrs. Sidley's body was shipped to Racine for burial and had not viewed it.

One Dead After Coast Mine Slide

VANCOUVER, Oct. 14 (CP)—Mile (Mike) Kovacevich was recovering in hospital here tonight from injuries suffered yesterday when a fall of mud and ore in a mine at Britannia Beach, 20 miles north of here, buried him and his companion Martin Alapalo, fatally injuring the latter.

Kovacevich said only one of his arms was left free from the debris in which he was trapped and that he was there about two hours before help arrived. He said it was sometime before they succeeded in digging him free.

An official of Britannia Mining & Smelting Company, Ltd., operators of the mine, said an inquest into Alapalo's death revealed that the men had been working without their safety belts attached.

MacDONALD HEADS FOR OKANAGAN TO CHECK COMBINE

VICTORIA, Oct. 14 (CP)—Hon. K. C. MacDonald, British Columbia's agriculture minister, left today for Vancouver, en route to the Okanagan, where he may confer with growers in connection with preliminary federal-provincial investigation into charges a combine exists in the marketing of western Canada fruit and vegetables.

Cardinal Morally Executed Claim Austrian Heads

VIENNA, Oct. 14 (AP)— Government officials said tonight Nazi differences with the Roman Catholic church in Austria "probably are over for some time to come."

They said the party considered Theodor Cardinal Innitzer, archbishop of Vienna, had been "morally executed" by the speech last night of Austrian Commissioner Joseph Buerckel and by a rising tide of what they called "public indignation over a clergy that dabbles in politics."

"Innitzer will not dare to strike back now," an authorized spokesman declared. "We do not expect him to leave Vienna, but we do expect him to remain quiet now that the score is settled."

This spokesman predicted a "new reformation" in Austria which he said would take thousands from the Catholic church. He believed many would join the Protestant church.

Union Counsels London Strikers Return to Work

LONDON, Oct. 15 (Saturday) (CP Havas)—The National Union of Railwaymen early today counselled its striking members at St. Pancras and Euston stations and Broad street and Somerstown freight depots to return to work.

The appeal was issued by John Marchabank, general secretary of the union, along with an announcement all difficulties had been settled at a conference of several hours' duration with representatives of the management of London, Midland and Scottish railways.

It was the union's latest word to the 5600 workers who have tied up London's food distribution system at two railway stations, two freight centres and two of the capital's biggest markets. The strikers have refused to heed all previous pleas.

10 KILLED IN AIR RAID

PERPIGNAN, France Oct. 15 (AP) —Ten persons were reported killed today and more than 50 wounded in Spanish insurgent air raid on Figueras, near the French frontier in northeastern Spain.

Bargains in the Classified Today!

FAREWELL TO BACKACHE!

Her back ached—she felt miserable—no pep—she couldn't be "bothered" to go out—lost contact with her friends and was lonely. Her sister advised her to take Dodd's Kidney Pills. Her backache soon vanished—enthusiasm and energy returned—her eyes sparkled—her step was sprightly—and once again she was her "old self." 115

Say GOODBYE TO BACKACHE with
Dodd's Kidney Pills

Economize with a
Major SAWDUST BURNER
For quotation call or write
B. C. Plumbing & Heating Co.

GET THE BEST
MERCURY OR LETHBRIDGE
PHONE 701 TODAY
Fairview Fuel Co.

Pains In The Back
Tell of deranged kidneys

Pains in the small of the back tell of kidney derangements.

Other symptoms are pallor, loss of weight, dryness of the skin and swelling of the limbs.

Backache is the most certain warning that the kidneys are failing to filter the poisonous uric acid from the blood.

You may also have frequent headaches and aching limbs, for acid poisons always cause bodily pains and aches.

If you want to remove the cause of such ailments, it is advisable to use Dr. Chase's Kidney-Liver Pills. For half a century they have proven their success as an effective means of restoring the health and activity of the kidneys, the liver and the bowels. It is because of their direct and combined action on these organs that they prove effective when ordinary medicines fail.

Dr. Chase's Kidney-Liver Pills at all drug stores or The Dr. A. W. Chase Medicine Co., Limited, Oakville, Ontario, Canada.

Hudson's Bay Company
INCORPORATED 2ND MAY 1670.

DOLLAR DAYS

FLANNELETTE GOWNS, PYJAMAS
Warm and cosy for the winter weather. Long sleeve gowns and pyjamas. White and colors.
Price $1.00

LASTEX GIRDLES
Two-way stretch girdles in fine quality lastex. Four flat lace supporters. Small, medium, large.
Price $1.00

WOOL AND COTTON SNUGGIES
They're warm and comfortable to wear. Built-up shoulder vests, snuggie panties. Tearose and white.
2 for $1.00

CHILDREN'S JERSEY SUITS
Little brother and sister suits of fine jersey tops with flannel skirts or shorts. Sizes 2-6.
Price $1.00

GIRLS' SKIRTS
All-wool flannel or fine serge in pleated skirts. White button-waist. Sizes 4-14. Price $1.00

CHILDREN'S FLETTE PYJAMAS
One and two-piece style pyjamas in deep-nap flannelette. Plain or printed styles. Sizes 2-14.
Suit $1.00

MEN'S DRESS GLOVES
Just in time and at the right price. Warm lined dress gloves. Sizes 7½ to 11. ..... $1.00
—Main Floor HBC

MEN'S FINE SHIRTS
Full cut, neatly tailored broadcloth shirts, plain shades and new fall patterns. Collar attached style.
Sizes 14 to 17½. $1.00
—Main Floor HBC

MEN'S PYJAMAS
Broadcloth or flannelette. Full cut and neatly tailored pyjamas in all the new season's patterns.
Sizes 36 to 44. ..... $1.00
—Main Floor HBC

BOYS' SWEAT SHIRTS
Boys' fleece lined sweat shirt, pullover style with long sleeves and crew neck. Sizes 24 to 34.
Price $1.00
—Main Floor HBC

BLUE DENIM PANTS: $1.00
HARD WEARING WORK SHIRTS $1.00
WOOL WORK SOCKS: 3 for $1.00
HORSEHIDE GLOVES $1.00

WOMEN'S BRIDGE SLIPPERS
Soft leather uppers, padded soles and cuban heels. Red, blue, green, wine, red, black. $1.00

WOMEN'S SHOES
Still a few pairs left. Regular $3.98.
Pair $1.00

MEN'S LEATHER SLIPPERS
Choice of blue, red, green and patent.
Sizes 6 to 11. ..... $1.00

FULL FASHIONED SILK HOSE: Sizes 8½ to 10½. 2 pairs for $1.00
WOMEN'S SILK SCARVES: Tubular or Ascots. Each $1.00
BROCADE, SUEDINE and MOIRE BRIDGE COVERS: Assorted colors. Each $1.00
CHAIR SETS: Assorted colors. 3 sets for $1.00
COSTUME JEWELRY: Bracelets, earrings and lockets. Each $1.00
CAPE GLOVES: Brown, navy or black. Pair $1.00
WOMEN'S HANDBAGS: Brown, navy, wine, green and black. Each $1.00

FELT BASE LINOLEUM: 3 square yards $1.00
WINDOW BLINDS: Cream or green. Size 36x72. 2 for $1.00
HIT and MISS RUGS: 30x60. Each $1.00
LUNCH KIT with VACUUM BOTTLE: Complete $1.00
WICKER CLOTHES BASKETS: Each $1.00
ENAMELLED KITCHEN WASTE CANS: Each $1.00
ENAMELLED ROASTERS: Each $1.00
ALARM CLOCKS: Each $1.00

RAYON BEDSPREADS
Sensational value. Quantity strictly limited.
Size 80x100. 5 pastel shades. Each $1.00
39c H. S. PILLOW CASES: 4 for $1.00
29c CHECK FLANNELETTE: 5 yards $1.00
27" CRETONNES: 8 yards $1.00

EXHIBITION OF CANADIAN PICTURES OPENS IN LONDON

Adds to Beauty . . .

Daily Care Will Keep Your Hands Looking Lovely

By DONNA GRACE

Yesterday we scolded about awkward hand gestures, and this will be just a bit more about hands and their upkeep. There are few busy women or girls who are favored with the kind of hand beauty that never needs special care.

Stubby little fingers can be tapered with daily pulling from the base to the tips. This is done by taking each finger and pulling it firmly to the tip. Do this frequently during the day and it will improve them.

Before beginning any movement, soak them in warm water and plenty of soap. While they are in the water, scrub them gently, and if there are discolored spots, use a fine emery and soap to remove them.

Next you will dry thoroughly and lubricate them well with your very best tissue cream. When they are thoroughly massaged, stretch all fingers just as far apart as you can, hold on four counts, then close in a tight fist. Keep up these movements for several minutes, then drop the arms to the sides while you flutter the hands. This will bring the blood to the fingertips. Then stretch the arms out from the sides and finally upward, fluttering the hand and fingers during the movement.

The next movement will make the fingers supple:

Place the fingers on the table as if it were a piano and hold them in position while you raise each finger just as high as you can force it up. The fourth finger will be weakest unless you have done your share of practicing on the piano. Work at these movements and the fingers will lose their awkwardness. For the final movement, place the palms back from the wrists, first the right, then the left. Bend the wrist back as far as possible.

With these exercises you will add grace to all hand movements. Never let the thumb turn back, but keep it well towards or slightly under the index finger, and when you practice the movement with the third finger touching the thumb, do not let the little finger point out beyond the outside line of the hand. It should point straight and parallel with the fourth and index fingers.

It will be easy to push back the cuticles after the hands have been soaked in warm water. Use the orangewood stick and not a steel instrument.

Can Be Cured . . .

Child of Four Objects to Her Mother's Guests

By GARRY C. MYERS, Ph. D.

"Dear Dr. Myers: My young daughter, aged 4, has me with my back to the wall, literally speaking.

"For some reason or other she objects violently to having adult company in the house. She behaves like a very bad-mannered youngster when company arrives, and I am like a hen on a hot griddle while folks are here. No doubt they think she is poorly brought up, but without company, we get along nicely. She stands at my elbow the minute anyone arrives, refuses to speak to them, and proceeds to talk a blue streak while they are talking, with the result that I am a wreck when the afternoon is over. I send her from the room and she screeches so much that it ruins my afternoon. I try to explain after they go how wrong she is, and she promises faithfully not to do it again. The next time she is usually worse, with the result that I simply dread having company."

To this mother I say: You have tried so hard to be considerate of that child when alone with you, and have so nearly been her sole companion, that she feels the guests who drop in are stealing away her rights when they have your attention. The problem can be solved only gradually.

Try to make her less dependent on you. Attract playmates to your home. When Dad is home, let him look after her, read to her, answer her questions, do things with her.

When alone with her, keep yourself too busy for stretches of twenty or thirty minutes when you won't amuse her, when she must wholly look after herself. After the interval, pause to give her a few minutes of your individual attention. If she cries, begs or strikes you during the busy period, either ignore her or assign her to sit doing nothing where you can see her for a definite period, say 20 minutes. If she leaves this place before the sentence ends, spank her soundly. Do likewise if she interrupts you as you telephone.

When one adult drops in informally, make clear to the child as she interrupts that you will listen to her later and don't make her wait too long. But if she persists, use decisive punishment—no matter how much she cries. At the easy times you can best prepare for the harder times.

Call to the attention of the guest things your child has created or done (however crude) alone. Celebrate her successes at self-amusement.

Find Your Job In the Want Ads.

And Be Happy . . .

Thrifty Young Pair Can Wed On Shoe String

By CAROLINE CHATFIELD

Dear Miss Chatfield:

We can give the proof that we love each other; we have been going together for six years and neither of us has had a date with anybody else nor even wanted one. During all this time we have made one plan after another to get married and every plan has been knocked in the head. He is a poor boy and I am also poor and we didn't want to get married until we could feel secure in a small way. He talks of going off to find a job that will pay him enough to marry on but I felt that I couldn't endure to see him go for at least we have been able to see one another. At present he is barely making a living for one on his little farm. We need your help. Please give it.

MABEL

Answer:

My dear girl, with no parents to subsidize your marriage and no prospects of any ships coming in, it seems to me you'd better revise your ideas about financial security and try to figure how the two of you might work together on the farm and eke out a living that would keep the wolf from the door.

Couldn't you do what other farmer's wives have done; raise chickens and other small stock that would be a 'cash crop'? Hadn't you rather get married, work hard and be poor than to see your fiance go off to make his way in the world and run the risk of his being diverted by some other girl?

I know how hope deferred has made your heart sick. Indeed this is one of the tragedies of our time that so many young people have had to drag out their romances interminably, hoping for breaks that never come, making new plans only to have them knocked in the head by circumstances which they couldn't foresee and circumstances over which they had no control. The most pitabale of all are the young people in cities who have nothing more than a rented room they can call their own from week to week. Those who can boast ownership of a little plot of ground have, at least, the proverbial shoestring on which many a couple has managed to live and save and eventually prosper.

Now get out your farm magazines and bulletins, study them to see how other farmers and their wives have started from scratch and made their land yield them a living with a few luxuries. So long as the two of you are young and strong and have no dependents there's no reason why you shouldn't wring a living from your land and have the fun of being together while you are at it.

Buy or Sell With a Want Ad.

Duke of Kent Opens Unusual Show Of Canadian Art at Tate Gallery

LONDON, Oct. 14 (CP) — The Duke of Kent today opened the Canadian art exhibition at the Tate gallery. With the high commissioner for Canada and Mrs. Vincent Massey he toured the unusual show of pictures by Canadian painters whose joint activities have extended over more than a century.

Under the guidance of Eric Brown, director the National gallery, Ottawa, almost 300 pictures by Canadian artists were hung and bronze and marble statues placed to best advantage.

Art galleries in every large city in Canada lent paintings. Particularly noteworthy contributions were made by those in Montreal, Toronto, Regina and Vancouver.

Several canvasses displayed were painted in the 1700's. There was a selected group of paintings by Cornelius Kreighoff, whose delineation of Quebec life in the early 19th century became internationally famous.

Paul Kane, Toronto furniture maker who went west under the patronage of the Hudson's Bay company almost a century ago to paint Indian chieftains, was well represented. The work of Paul Peel, painter of children and patronized by royalty, was shown by one striking canvas.

Landscapes were favorites of the few who saw the pictures prior to the opening for the general public. Canadian colors, whether brilliant in autumn or clear and vivid in spring, found favor in English eyes, accustomed to more subdued tones.

Last night Mr. and Mrs. Massey held a reception at the Tate. Graham McInnes of Toronto broadcast a description of the exhibition and the pictures for the British Broadcasting commission.

Serial Story . . .

AFRAID TO MARRY

By HELEN WELSHIMER

CHAPTER 18

The newspapers carried a story featuring Judy the next day. They used her picture and that of the girl to whom she had given the dress. They played up the whole thing as a mystery. Who was the girl who had traded dresses? Why had she done it? Where had she gone? Was it Judy Rogers, or someone who resembled her?

Marjorie telephoned her, curious and amused.

"Come to dinner and tell me about it," she urged.

"I'd love to. By the way, I have a job, Marg. I'm handling a count and an heiress. I start next week."

"Not Abbey Boland and Count Phillippee Alexis Von Gunderfield?"

"I might have known that would give it away. Not many people are marrying titles this season."

"The Count docks tomorrow."

"Do you know him?" Judy asked curiously.

"I used to. A little. Maybe I'd better warn you. He has charm, the kind that makes you think he'd skid down a glass hill to buy you a five-cent apple, and he's got a profile that should be preserved. I had an acrobatic heart about him for a month a couple of years ago. I'm well now."

"He wouldn't waste one of his priceless smiles on me. I'm a working girl. But I'll ask you a lot of questions, Marg. Is dinner at eight?"

"Same old time. Don't dress. There'll be just the two of us. The family is invited out."

Walking along Park Avenue, after she left the subway, Judy remembered another night, much earlier in the autumn, when she had hurried down the rainy street to buy a paper. Once more her pictures were on the news stands. Again she was a name to reckon with. It must mean something. Either no one knew how utterly devastated her father's fortune was, or else he was making a comeback, or the beginning of one.

She bought a white gardenia from a flower vender and fastened it at the round collar of her slim black coat. Her hat was a ridiculously small tilted plaque that held a flower bed of autumn blossoms. It tied behind her bright brown curls with a black velvet ribbon.

Half amused at the sensation her attempt to be a dance hostess had caused, she smiled to herself. She could write her memoirs—call it "Society girl on her own in New York"—and supply some really good reading material, she reflect-

HEALTH
LANG'S MINERAL REMEDY
MINERALS ARE THE FOUNDATION OF HEALTH

DON'T suffer with Stomach misery, Rheumatism, Neuritis, Weak Kidneys, Piles, Colitis, Female ailments, Skin Diseases, Run-down, etc. Lang's Mineral has brought complete relief to thousands. The vital Minerals it contains assists Nature in eliminating illness and restoring health and vitality. Write for free information.

LANG'S MINERAL REMEDIES
946 ROBSON ST. VANCOUVER, B.C.

Blood Tests Efficient . . .

Diagnosis Can Now Be Made With Certainty in Many Ills by Tests

By LOGAN CLENDENING, M. D.

Blood tests are made for various conditions. The blood is a highly complex sort of fluid, performs many functions and contains many kinds of bodies. Tests for these substances have attained a very high degree of efficiency, and diagnosis can be made with great certainty.

People speak with great certainty of the fact that their blood is acid and apparently are entirely unaware of the fact that the biochemist can tell exactly to a fraction how acid it is and what acids are present which cause the conditions. The acidulous one would find in most instances that the blood was not acid at all. The blood is as nearly neutral as it is possible to be in this world and it preserves its neutrality by many devious devices. If it should become very acid or very alkaline, a very serious condition follows.

FOR IMMUNE BODIES

Other tests of the blood are for immune bodies, as for the immune bodies of typhoid fever by the Widal test, and the Wasserman test, of which so much has been made lately. These tests are very ingenious. The Widal test, for instance, depends on the fact that after typhoid bacilli have lived in the body for a while, the blood develops what are known as agglutinins. The typhoid bacillus is motile and, under the microscope in a drop of water, darts all around with great rapidity. The agglutinins slow them down and clump them together The microscopists can add a drop of a suspected typhoid patient's blood to a water drop full of typhoid bacilli and draw conclusions from whether they continue to dance around or stop and huddle together.

The commonest test for the blood, however, is for the formed elements—the red and white blood cells—to determine their number and appearance. The number of cells of either kind is remarkably constant in health among different people. We say a man looks plethoric, but the number of his red cells is probably the same as his emaciated neighbor. The German physician who first counted red cells said that he himself had five million per cubic millimeter in spite of the fact that "I am pale and hungry looking".

The apparatus for counting blood cells is a masterpiece of delicate work. The cells are dropped in a chamber ruled off in fine lines that can be seen only under the microscope. And the distance between the bottom of the chamber and the "ceiling" (which is formed by a glass slide) is also exact. So that if the observer counts all the cells in a certain square he has an exact unit and can estimate the number of cells circulating all over the body.

Hints for Housewives

By ALICE LYNN BARRY

TODAY'S MENU

By BETSY NEWMAN

Swiss Steak with Mushrooms
Mashed Potatoes Gravy
Avocado on Half-shell Filled with Fruit
Cake Coffee

It's a small world—even dietetically speaking. A short while ago few "commoners" knew of avocado. At least, few had tasted it. Now it is served by you and you and you. This avocado on the half-shell and filled with fruit is a delicious salad and easily prepared for a quick meal if you are a business woman.

Delicious Salad

Avocado on the Half-Shell Filled with Fruit — Two medium-sized avocados, two cups grapefruit sections, one and one-half dozen stuffed green olives and French dressing are needed.

Prepare half-shells by cutting avocados in halves lengthwise. Scoop out flesh, leaving a thin layer to hold shells in form.

Cut portion removed into cubes and sprinkle with salt. Cut grapefruit sections into cubes. Cut olives into rounds. Toss fruits together lightly and refill shells. Add dressing and chill. It serves four.

This filling may be varied according to your individual tastes. Orange sections, pineapple cubes, cubed apple, melon balls, cubed fresh or canned peaches, pears or apricots, fresh berries, cherries and persimmon sections may be used in varying combinations.

Meets Czech Tenor

Recently we had the opportunity to meet the man our mothers admired so many years ago, one of the favorites of the golden age of song when Caruso ruled at the Metropolitan Opera House. We refer, of course, to Leo Slezak, the giant Czech tenor, and we don't believe that he could have been more charming, more gallant, than he is today, for all of his 65 years.

Leo Slezak recently journeyed from Prague to New York for the purpose of celebrating his birthday with his son, Walter, of Hollywood fame. Papa Slezak is forced to diet for 364 days of the year, but on his birthday all the restrictions are forgotten. This year he had the nicest birthday ever, revisiting the scenes of his triumphs after a 25-year absence— and drawing up his own menu for his birthday feast.

Bohemnian Dishes

The table was heaped with luscious eatables, most of them rich Bohemian dishes. After sampling some of them we can understand why Papa Slezak has to diet. We asked for recipes and it was the old tenor who wrote them out for us.

Potato Noodles

If you want to forget diets and such, then potato noodles is your dish. Five large potatoes, two eggs, one cup cracker crumbs, three tablespoons of butter and a pinch of salt will serve six. Boil potatoes in salt water. Mash them thoroughly with a fork while still hot. Let them cook.

Add butter, flour and eggs, and work into stiff paste on board. Roll into shape of long sausage about one inch thick. Cut this into two-inch lengths and let them stand for about an hour to dry.

Boil in salt water for about 12 minutes. Drain and pour a dash of cold water over them so that they do not stick together.

Place in a shallow pan (like a pie dish.) Take cracker crumbs, brown in butter, sprinkle over noodles and place them in oven to heat thoroughly. And absorb cracker crumbs. Sprinkle with sugar and serve very hot.

Prune Jelly Pockets

Prune jelly pockets are Leo Slezak's present to himself each birthday, a present which his son shared this year.

Five large potatoes, one egg yolk, prune jelly and chopped walnuts to taste, one-quarter pound flour, three tablespoonfuls butter, cracker crumbs, according to taste, will make six portions.

Boil potatoes in salted water and mash thoroughly. Allow to cool, add butter, eggs, flour and work into stiff paste on well-floured board. Roll out dough and cut in three-inch squares.

Place in centre of each a dab of prune jelly that has been mixed with chopped walnuts. Fold into crescent shape, using egg yolk to make edges stick. Be sure they are well sealed.

Drop crescents into boiling water and cook for five minutes. Drain and dry thoroughly. Sprinkle with cracker crumbs that have been browned in butter. Dust with powdered sugar.

PURITY FLOUR
MAKES BETTER BREAD

The Most! The Best

When you want uniform fine purity and high quality in malt—ask your grocer for Blue Ribbon — packed a full three pounds.

More Points for Tony

By W. BOYCE MORGAN

By W. BOYCE MORGAN

Synopsis

Tony Burch, star halfback for Jefferson high school, knows that the only way he will get to college will be on his football ability. In the first game of the season he scores seven touchdowns, and as he continues to run wild in succeeding games, newspapers all over the country take notice of him. Representatives of the three universities come to see Coach Frankhouse about him, and the attention begins to go to Tony's head. He draws a rebuke from the coach for talking to his teammates about his individual point total and for complaining that other teams are "laying" for him. He is a marked man when Jefferson plays St. Joseph, but he manages to break loose for one long, touchdown run. Then a red-headed end on the St. Joe team, who has been threatening Tony, tackles him hard, and Tony thinks he has twisted his knee in an effort to put him out of the game. Blind with rage, Tony leaps on the end and slugs him. Tony is disqualified and his team is severely penalized. When St. Joe later ties the score, with Tony sitting on the bench, he knows that he is in disgrace with his teammates and with Coach Frankhouse.

(Now go on with the story)

INSTALLMENT 7

Tony was at first furious at the attitude of Coach Frankhouse and the other Jefferson players. Maybe he shouldn't have lost his temper, but a guy couldn't let another player twist his knee on purpose and get away with it, could he? Why didn't the fellows blame that St. Joe end, instead of blaming Tony?

A paragraph in George Curtis' column in the Telegram gave Tony the answer. It read:

"The indignation of Jefferson high school football fans over the banishment of Tony Burch from last Saturday's game with St. Joseph is gradually subsiding. Jefferson's star half-back thought the St. Joe players were resorting to dirty tactics and trying to injure him. The general opinion, however, is that the St. Joe players were merely trying to 'get Tony's goat', and they certainly succeeded. After he was thrown out of the game, Jefferson failed to score, and was tied in what should otherwise have been a victory."

When Tony read that, he knew exactly how the other Jefferson players must feel about it. He had lost his temper and resorted to slugging, hurting his team's reputation and perhaps costing it an undisputed claim to the city championship. They wouldn't forgive that so easily, no matter how many touchdowns he had scored.

And Tony soon found out that he was no longer going to be petted, just because he was the most valuable cog in the Jefferson offense. In fact, during the following week's practice, Coach Frankhouse began to crack down on him. He even had to play on the second team in scrimmage against the regulars, and the regulars went out for him. When the practice session was over, Coach Frankhouse stepped up to him.

"I just wanted to show you, Tony, that it's not so easy to get away for those long runs when you have not got ten good men helping you," he said.

Tony burned with resentment, but he remained silent. On the following Saturday, he started the game as usual, and before the first quarter was over, he had scored two touchdowns. He counted a third on a line plunge early in the second quarter, and with a 20-0 lead, Coach Frankhouse took Tony out of the game. He sat on the bench until the final whistle.

That night Tony raged to his father. "He took me out just so I wouldn't score any more points!" he cried. "He doesn't care what happens to me, just so I win all the games for him. He doesn't care whether I get to college or not."

His father sympathized with him, and Tony brooded over the weekend. But he felt better when the newspapers pointed out, the following week, that he was continuing his scoring record, having now counted 22 touch downs and 11 points after touchdowns for a six-game total of 143 points.

"But Bill De Correvont scored 204 points in nine games," Tony pondered. "To beat that, I've got to score ten touchdowns in our last three games. And the coach probably won't leave me in long enough to do it."

RIDDLE ANSWERS

1. Make the coat and vest first. 2. Corn field. 3. When the wind is blowing hard. 4. They both are hard to drive. 5. Top.

CORKS

Here's one game that can be played all evening and still the guests won't tire of it!

The materials are very simple: one saucepan and lid, one cork and one piece of string a foot and a half long for each player, and enough corn to give each player either 10 or 20 pieces.

First, cut a narrow groove round the middle of each cork, then tie the piece of string round each cork, winding it once or twice along the groove. Next, appoint someone to act as banker or "lid slammer"; then, after distributing the corn, have each player place his cork in the pan, holding to the end of the string. Suddenly, without warning, the banker brings down the lid with a bang to trap the corks; and the players, if they can, quickly yank out their corks before he does so. If he succeeds in trapping any corks, the captives have to forfeit a piece of corn; but if the players succeed in escaping, the banker pays them double!

BUT ISN'T IT NOISY?

What are those guys snapping their fingers for?

They're a couple of deaf mutes with the hiccoughs.

THE BOYS AND GIRLS PAGE

Tools Must Be Sharp to Produce Work That Will Make You Proud

By JAMES EATON

Editor's Note: Several other articles, written by James Eaton have appeared in this page. James is 17 years old and lives in Portsmouth, Virginia.

Boys' workshops are liable to suffer from neglect during the summer when baseball, twimming, tennis and other sports are so enjoyable. But autumn is the time to catch up on your work, especially when the extra money which you may obtain from making things comes in so handy for school affairs.

But a lot of shops will be in pretty bad shape when their owners become interested in them again. Tools will be dull, wood warped and the shop in general disorder, with dust and shavings all over the place. Right now is therefore a good time to say something about the general upkeep of a shop.

Dull tools make it impossible to produce accurate work of high quality. All cutting tools become dull sooner or later, no matter how good they are, and they require sharpening just as a kitchen knife does. But care must be exercised in sharpening them in order not to ruin your tools.

THE SHARPENING STONE

For plane blades, screwdrivers, chisels, nail punches, cabinet scrapers and pocket knives (which, by the way, are indispensable around a shop) a silicon carbide sharpening stone which has been vitrified by the manufacturer is recommended. Such a stone, specially prepared for tool steel, often combines coarse and fine grit on opposite sides, making it doubly useful. Best results are obtained when a thin coating of oil is used on the surface.

Those who wish to buy hand- or power-driven grinders should remember that the grinding wheels should be vitrified before purchasing to be suitable for tools.

No inexperienced person should attempt to sharpen saws unless he has obtained directions from the manufacturer, who will usually send such directions upon request, free of charge or for a small mailing fee. Saws can be kept sharp for a long period of time if you are careful not to lay them on metal tables, and not to cut through the nails and screws which are often found in left-over wood.

NEATNESS IS IMPORTANT

The upkeep of a shop is important because its condition shows interest of the owner in it. Anyone visiting a workroom having sawdust all over the floor and table, and with everything else oovered with dirt and dust thick enough to write in, naturally won't form a very good opinion of the owner. A soft brush kept underneath the work bench or in a cabinet, comes in very handy in keeping the shop clean.

Tools must be kept in their places, power-driven tools properly lubricated, plans and blueprints stored neatly in a conventient place, and shop magazines and clippings filed carefully, in order for you to have a well-kept shop.

Incidentally, any boy who is thinking of buying new tools for the winter workship season should have a look at the newly invented hand tool which utilizes the saw, drill, and a dozen other tools by means of small bits. This tool is comparatively cheap, and you can't afford to overlook it if you are looking for a very useful tool at low cost.

HARD TO BELIEVE

Man on a cruise, watching the revolving beacon of a lighthouse "How patient that lighthouse keeper is—the wind has blown that light out 153 times and he still keeps lighting it!"

RIDDLES

Now that vacation is well along, you should have a lot of free time. The Riddle Man hopes you'll use some of it to send him some good riddles.

1. How can you make a pair of pants last?—Grace Fatta.

2. What field has ears and can't hear?—Ralph Belloit.

3. When do young trees bow their heads?—Stacia Filipiak.

4. —Why is a rusty nail like a balky horse?—John Denson.

5. Not a web but often spun; every hill possesses one?—Ada Marie Oyen.

ANSWERS TO LAST WEDNESDAY'S PUZZLES

1. Cross word Puzzle olution.

CROSS WORD CUT HERE B

2. SEED — feed — fled — flee — free — TREE.

LEAF — deaf — deal — dell — fell — FALL.

3. Redwood, sumac, cedar and hickory.

4. Hemlock, aspen, teak and boxwood.

5. Arc, an, no, can, car, corn, con, oar, or, or, ear, ewe, ebar, nor.

Only Six Boards Needed to Make Good-Looking Knickknack Chest

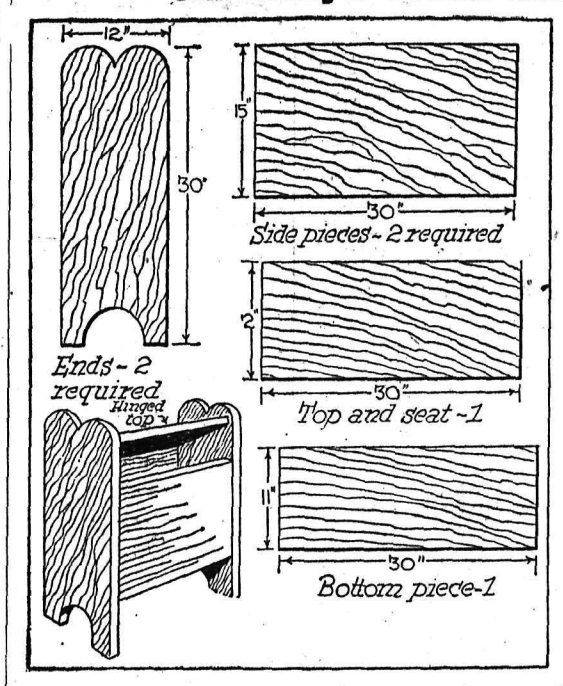

The nice thing about this knickknack chest is that it requires only six boards, and when you have it finished it makes a combination of storage space and a dandy seat.

You don't have to be especially handy with tools to do a good job, but with a coping or jig saw you can improve the appearance of the ends by cutting them as shown. The curved type is better than the square end for the top, while the cutting done at the bottom gives two feet at each end. Even without the scroll saw you can turn out a nice design using straight lines.

The ends are alike. Get all lumber ½ inch thick. The dimensions can vary, but if the ends are 12 inches wide and 30 inches long, and the sides and top and bottom cut to give a space about 12 inches deep and 24 inches long, you will have a good-looking chest when finished.

The side pieces are cut to fit between the ends and are held by sixpenny finish nails. The bottom is set between the lower edges. The top is two inches wider than the bottom, and instead of hinges you can use two ten-penny nails, one driven through each end into the rear corner of the top. It will be necessary to round the lower back edge of the top a little to insure easy opening of the top. Hinges can, of course, be used if you prefer.

Before you assemble the boards, make sure that each cut is square and that the rough saw cuts have been smoothed with sandpaper or plane. See that both ends and both sides are of the same dimensions. Then assemble, driving the heads of the finish nails below the surface with a nail set. Then sandpaper thoroughly and fill the holes over the nail heads with putty.

Give a coat of wood filler first, and when that dries, put on a coat of paint, lacquer or varnish. If the wood used has a pretty, natural grain, you can use a stain which will enhance the beauty of the grain. The inside need not be painted.

This chest will be large enough to take the odds and ends which accumulate in your room. It can stand under the window, and the top can either be used for a seat or, when placed against the wall, will make an excellent book rack.

CAUTIOUS

Mother was poking about in the shrubs when she suddenly called out

"Look, Junior! Here's a little green snake!"

"You better look out," cautioned Junior, "it may be just as dangerous as a zipe one."

Consider Audience When You Choose Program of Magic

By Thomas the Magician

Before I describe our "trick of the week" today, let me say just a few words about your performances.

When you are asked to demonstrate your powers of Magic to a group of people, be sure that you fully understand just what sort of group it is before you prepare your routine.

By that I mean just this: If it is a group of ladies, for goodness' sake don't show them a lot of card tricks. Ladies don't care much about cards, but they do like pretty silk handkerchiefs! There's the solution to your problem! When you perform before a group of women, do the handkerchief tricks, or the ball tricks; or better still, a routine combining those two styles of Magic.

On the other hand, the opposite applies to men. They don't like to see pretty silk handkerchiefs. Or perhaps I'd better say that they would much rather see the card tricks, or the paper napkin routines that I have described to you.

SELECT TRICKS WISELY

And so it goes. Just be wise in your selection of effects for your respective audiences, and you will be successful in your performances.

EFFECT: The magician fans out a deck of cards, face up, in order that all present may see that it is quite unprepared.

He then cuts the pack into two piles. From one of these piles he asks a spectator to choose a card—any card—and after looking at it, replace it in the other deck, or pile.

After this has been done, the magician instructs another member of his audience to shuffle the pile into which the chosen card has been placed.

Now the performer takes this pack and after looking through it casually, picks out the chosen card, even though he has never seen it, and has no idea what it is until he pulls it forth from the pack!

HO WIT IS DONE

EXPLANATION: Before the performance, take a deck of cards and arrange it in two piles, placing all of the odd cards into one pile, and all the even cards into the other! That means that the ace, the three, the five, the seven, the nine, the jack, an dthe king go into the odd pile. While the two, four, the six, the eight, the ten, and the queen go into the even pile.

Now pick up one of these packs, face down, and bend the bottom card at the corner just a little bit. This should be enough to clearly show you just where to cut the cards when they are placed together with this crimped card in the middle.

This way you can cut the cards into two piles, one containing the even cards, and the other the odd cards.

From now on the working is simple. Just show the cards by fanning them. They'll look quite all right even though they are "stacked."

Now cut them at the point of the crimped card. This will leave one half even and the other odd. Then when the spectator chooses his cards from one half and puts it into the other, even though that stack is shuffled, it will be very easy to find!

THE NEXT TIME PURCHASE
ASTORIA
The Best Good Shoe for Men
R. Andrew & COMPANY
Leaders in Footfashion

Use newspaper advertising first. And reach the LARGEST NUMBER of buyers.

SNAP
Cleans Dirty Hands

E. J. McGregor Is Badminton Head At South Slocan

BONNINGTON, B. C. — At the annual meeting of the Badminton club in the hall Tuesday evening, the following officers were elected for the ensuing year: president, E. J. McGregor; secretary, J. E. Parker; Mrs. G. Biddlecombe, committee.

It was arranged to have clubdays Tuesdays, Fridays and Sundays and to hold a Hallowe'en dance.

Friday evening the Badminton club opened for the season when they were hosts to the South Slocan No. 3 plant club. The guests attending were Mr. and Mrs. P. O. Bird, Mr. and Mrs. H. McDougle, Mrs. W. W. Bennett, Mr. and Mrs. G. Biddlecombe, Mr. and Mrs. J. E. Parker, Mr. and Mrs. E. J. McGregor, Mrs. A. Servold, Mr. and Mrs. Grant Hall, Mrs. W. McPhail, O. Kunst, D. McDonald, Mr. and Mrs. R. McFadden, Mr. and Mrs. A. McDonald and W. D. Ridge.

MAY CREATE AIR COMMAND IN EAST

OTTAWA, Oct. 14 (CP). — Creation of an eastern air command, along the lines of the western command, is being considered by Hon. Ian MacKenzie, minister of defence.

NELSON Social . .

By MRS. M. J. VIGNEUX

• G. C. Morrison, agent of the Northern agricultural department, with headquarters in St. Paul, leaves today for the east, after attending the hearing of the international joint commission.

• Mrs. M. Scally entertained the members of the sewing circle of the Cathedral of Mary Immaculate at her home on Observatory street on Thursday night. Those present were Mrs. Leo McKinnon, Mrs. M. J. Varseveld, Mrs. L. H. Choquette, Mrs. Bartlett, Mrs. G. F. Stevens, Mrs. P. Defoe, Mrs. Vito Romano, Mrs. Louis Santor, Mrs. M. McInnes, Mrs. A. Singleton, Mrs. A. T. Noxon, Mrs. Leregier, Mrs. A. G. Gelinas, Mrs. George McPherson, Mrs. V. Doyle, Mrs. T. DeFerro, Mrs. Arcure, Mrs. F. Denison, Mrs. F. Boyd, Miss Winnifred Kinahan, Miss Albertine Choquette, Mrs. Joseph Sturgeon, Mrs. M. J. Vigneux, Mrs. Norbert O. Choquette, Mrs. J. Murraro, Mrs. C. V. Gagnon and Mrs. Scally.

• Rev. and Mrs. Earl Lindgren, Vancouver street, had as their guest, Rev. Fritz J. Hjelm, who returned to Seattle after a 10-day visit in Nelson.

• Mrs. Yager of Boswell spent Thursday in town.

• Shoppers in the city yesterday included Mrs. Roy Graham of Bonnington.

• H. F. Wilmot was in Nelson from Gray Creek yesterday.

• Mr. and Mrs. J. E. Riley, who spent the past couple of days in the city, returned to Bonnington yesterday.

• Miss M. H. Cameron and her sister, Mrs. A. Gordon Mackay, left yesterday to spend a few weeks in Victoria.

• Mrs. J. A. Fraser was in town from Salmo yesterday.

• J. McLeod of Procter spent yesterday in the city.

• Miss Frances Wheeler is relieving in the New Denver hospital.

• Mr. and Mrs. E. Gunnarson of the Queen mine visited town Thursday.

• Mr. and Mrs. E. Olson and son, Eddie, of South Slocan spent yesterday in the city.

• J. A. Riddell of Kaslo is a city visitor.

• Mr. and Mrs. G. B. Abbott, 1913 Stanley street, and daughters, Gladys and Angie, have returned from Spokane.

• Mrs. J. G. Bunyan, Kerr apartments, left yesterday to visit in Mullan, Idaho, with her sister-in-law, Mrs. Ouimette, and in Spokane with her niece, Mrs. W. Kuhn.

• Mrs. J. F. Donaldson was in the city from Ymir Thursday.

• Shoppers in Nelson yesterday included Mr. and Mrs. Robert Waldie of Robson.

• Miss Marion Willis of Trail returned last night after visiting at the home at Four Mile of Miss Jean Bell.

• Mr. and Mrs. Ronald Greyson of Bonnington visited town yesterday.

• Shoppers in the city Thursday included Mrs. H. McDonald of Ymir.

• Hilton Henry of the Relief Arlington mine visited town yesterday.

• Sir William and Lady Hearst, who have spent the past couple of days in Nelson, leave this morning for their home in Toronto.

• D. G. R. Sargent of Longbeach spent yesterday in town.

• E. E. Sargent, Great Northern attorney of Spokane, and W. R. Walker, electrical engineer, Seattle, returned Thursday night by motor after attending the hearing of the international joint commission. They were accompanied home by Great Northern Trainmaster F. V. Percival and Master Carpenter H. Toreson, also of Spokane, who were here for the hearing.

• Ralph Aitken of the Relief Arlington mine visited town Thursday.

• Mrs. J. A. Curran and Mrs. J. J. French, Fairview, have returned from Creston, where they attended a meeting of the Order of the Eastern Star Tuesday evening. While there they were guests at the home of Mrs. Curran's brother and sister-in-law, Mr. and Mrs. W. J. Craig.

• Mr. Cox of Burnaby was in town yesterday en route home from the east.

• Mrs. E. Gordon of Bonnington visited town Thursday.

• George Gormley of Sheep Creek spent yesterday in the city.

• Cyril Blaney and his sister, Miss Edith Blaney, have returned from a brief motor trip to Spokane and Seattle.

• Mrs. H. E. Cooper of Balfour spent yesterday in town.

• Mrs. Turner-Lee of Bonnington visited the city yesterday.

• W. R. Jarvis was in Nelson from Procter yesterday.

• Mr. and Mrs. Jack Morrison have returned to Nelson from Revelstoke.

• Reid Madison of the Relief Arlington mine visited the city on Thursday.

• Douglas Southworth of Trail spent Thursday in Nelson.

• Hon. Mrs. H. Perry Leak, of Balfour, who is spending a few weeks in the city, had as her guest Thursday her sister-in-law, Lady Aylmer of Willow Point.

• Mrs. Rod McDonald was in town from South Slocan yesterday.

• Mr. and Mrs. Ray Dempsey of South Slocan visited Nelson yesterday.

• George Willox was in the city from Erie yesterday.

• Mrs. W. H. Thomas and Miss E. Thomas of Sunshine Bay, were recent shoppers in town.

• Miss Margaret Blinco of Creston is the guest of Miss E. Thomas at Sunshine Bay for a few days.

WHISTS PLANNED BY KASLO W. A.

KASLO, B. C. — The Women's auxiliary to the Canadian Legion held its regular monthly meeting Thursday afternoon in the club room of the Canadian Legion hall with 14 members in attendance. President Mrs. Fred McGibbon presided. Acting Secretary-treasurer, Mrs. A. Carney gave a satisfactory monthly report.

The ladies are planning to raffle a handsome bed-spread in the near future. They are also arranging for a series of six whist drives to be held at two-week intervals, the first to be held in the Canadian Legion hall Friday evening. Routine business was soon disposed of and after adjournment delicious refreshments were served by the tea hostess, Mrs. John Tonkin, assisted by Mrs. J. R. Tinkess.

Balfour-Queens Bay Institute at Home to Procter's

BALFOUR, B. C.—The Balfour-Queens Bay institute entertained the Procter W. I. at their meeting October 11.

Those present were Mrs. Halg-Smellie, Mrs. T. Mair, Mrs. Schwartz, Mrs. Alec Attree, Hon. Mrs. K. Aylmer, Mrs. G. Porteous, Mrs. Cooper, Mrs. Pueschell, Mrs. Collison, Mrs. Hudson, Mrs. W. McKay, Mrs. F. Seal, Miss Barbara Seal, Mrs. E. Hall, Miss Jessie Fraser, Miss Audrie Hudson, Mrs. C. Holt, Mrs. V. Hoskin.

A successful plant and pickle sale was held.

The raffle box was won by Mrs. Pueschell.

It was decided to send $2 to the iron lung fund.

Mrs. Hudson is carrying on as librarian in the absence of Mrs. Brienilson.

Those assisting with refreshments were Mrs. Holt, Mrs. McKay, Mrs. Hudson, Mrs. Hoskin, Mrs. Cooper, Mrs. Hall and Mrs. Seal.

C.C.F. Whist Is Held, New Denver

NEW DENVER, B.C.—The New Denver C. C. F. club held a whist drive at the home of Mr. and Mrs. C. I. Vandergrift Wednesday when seven tables were in play. Prizes were won by Mrs. M. Thompson, ladies' first; consolation by Mrs. L. R. Camp. Men's first prize was won by J. C. Harris and consolation by H. Wooley. E. Nelson, secretary of the C. C. F. club, gave a vote of thanks to Mr. and Mrs. Vandergrift for use of their house.

Bulbs
FOR FALL PLANTING
Kootenay Flower Shop
364 Baker St. Phone 962

GRENFELL'S CAFE
SPECIAL SUNDAY CHICKEN DINNER 50c
With Hot Biscuits

FALL MILLINERY
New shipment of fall millinery just arrived.
$2.95 to $5.95
Edith A. Carrothers
569 Ward St.—Opp. Capitol Theatre

HORNER'S GROCERY
PHONE 121
FREE DELIVERY

NELSON SHEEP CREEK
SPECIALS SATURDAY and MONDAY

BUTTER: Glendale, 1st grade, 3 lbs.	85c
PEP BRAN FLAKES: Kellogg's, 2 pkts. with glass pitcher	27c
I. B. C. HONEY	22c
GRAHAM WAFERS	
SELECT SODAS: I. B. C., pkg.	15c
SALADA TEA: Yellow Label, lb.	55c
LARD: Shamrock, 1's, lb.	15c
KRAFT CHEESE: 1's, lb.	29c
FORT YORK COFFEE: Lb.	38c
COCOA: Cowan's, Lb.	25c
TOKAY GRAPES: 2 lbs.	25c
MacINTOSH APPLES: Grade A, Box	$1.15
ORANGES	
2 doz.	45c
2 doz.	55c
Extra large, doz.	50c
TURNIPS: Best cookers, 8 lbs.	25c
CABBAGE: 7 lbs.	25c
CELERY: Lb.	8c
CAULIFLOWER: Lb.	7c
PARSNIPS: 7 lbs.	25c
LETTUCE: Head	8c

Grocery Prices Same at Sheep Creek.

BEATTY
Vacuum Cleaners
New machines making way for later models $39.50
BEATTY FACTORY BRANCH
PHONE 91 321 BAKER ST.

FOR HEALTH use
PASTEURIZED MILK
KOOTENAY VALLEY DAIRY
PHONE 116

LOWERY'S FOOD MARKET
FAIRVIEW
PRICES EFFECTIVE SATURDAY AND MONDAY, OCT. 15-17

BUTTER—First Grade; 3 lbs.	85¢	PEAS—Tender, ungraded; per tin	10¢
2 pkts. PEP and 1 Blue Glass Pitcher—All for	27¢	ROLLED POT ROAST Per lb.	13¢
SOAP—Many Flowers; 5 bars	22¢	RUMP ROAST—Per lb.	17¢
MILK—All brands, tall tins; 3 for	27¢	CLUB STEAKS—Per lb.	20¢
FLOUR—First Patent; 49's	$1.75	VEAL STEAKS—2 lbs.	35¢
FLOUR—First Patent; 98's	$3.35	VEAL FILLETS—Per lb.	20¢
SOAP—Lifebuoy; with your coupon, 3 bars	15¢	LEGS LAMB—Per lb.	23¢
PRUNES—Choice quality; per lb.	10¢	PORK STEAKS—Per lb.	25¢
FIGS—Black; per lb.	10¢	BREAKFAST SAUSAGE—2 lbs.	25¢
SUGAR—B.C. Fine Granulated; 20 lbs.	$1.29	SLICED BACON—Per lb.	35¢
TOMATOES—Choice, 2½'s; per tin	10¢	HADDIE FILLETS—Per lb.	23¢
SESQUI MATCHES—Per doz.	19¢	CREAMERY BUTTER Homeglen; 2 lbs.	49¢
		NORWEGIAN HERRING—4 for	25¢

FREE DELIVERY
PHONE 406

Butcherteria News
SATURDAY — MONDAY

CHOICE STEER BEEF		LOIN MUTTON CHOPS—Lb.	20¢
RUMP ROASTS—As cut; lb.	18¢	BOILING FOWL—Per lb.	22¢
DEEP SIRLOIN ROASTS Lb.	25¢	ROASTING CHICKEN—Per lb.	32¢
ROLLED ROASTS—Lb.	22¢	OVEN PORK ROASTS—Lb.	25¢
CREAMERY BUTTER Third grade; 2 lbs.	47¢	BREAKFAST BACON Sliced; per lb.	33¢
OVEN VEAL ROASTS—Lb.	15¢	SAUSAGE MEAT / HAMBURGER / STEWING VEAL / STEWING LAMB / BONELESS BEEF	10¢ PER LB.
RUMP ROASTS VEAL—As cut; lb.	18¢	TASTY MINCEMEAT—Lb.	15¢
TENDER STEAKS—Per lb.	15¢	VANCOUVER MUSHROOMS—Lb.	40¢
COTTAGE ROLLS—Good quality; lb.	25¢	NIPPY CHEESE—Lb.	25¢
SHOULDERS LAMB—Rolled on request; lb.	17¢	TENDER MADE PICNICS—Lb.	25¢
LOINS AND LEG ROASTS MUTTON—Lb.	20¢		
EGGS—Grade A-Medium; per doz.	43¢	FRESH RED SALMON—Lb.	25¢

Phone 527-528 Free Delivery

SPECIALS

COFFEE—Chase & Sanborn's	Lb. 39¢
BAKEASY	Lb. 15¢
PILCHARDS—Talls	2 tins 23¢
SYRUP—Rogers', 2's	19¢
COCOA—Cowan's	1 lb. tins 27¢
CHOCOLATE ECLAIRS	Pkg. 29¢
MACARONI—Cut	3 lbs. 23¢
SOAP CHIPS	5 lb. pkg. 45¢
HONEY—Braemar	16 oz. jar 23¢
5 Cakes Pearl Soap; 1 Cake Witch Hazel for	22¢
CLEANSER—Big 5	2 tins 11¢
VEAL LOAF—Clark's	½'s 15¢

CAULIFLOWER—Lb.	6¢	PECANS—Soft shell; lb.	29¢
SWEET SPUDS—3 lbs.	25¢	TURNIPS—9 lbs.	25¢
SQUASH and MARROW—Lb.	3¢	MAC APPLES—6 lbs.	25¢
SPINACH—3 lbs.	25¢	COOKING APPLES—9 lbs.	25¢
CARROTS and BEETS—3 bunches	10¢	GRAPEFRUIT 6 for 25¢ / 4 for 28¢ / 2 for 25¢	
CELERY—Lb.	7¢		
TOKAY GRAPES—2 lbs.	25¢	ORANGES 2 doz. 55¢ / 2 doz. 69¢	
LETTUCE—Head	5¢		
CABBAGE—Lb.	4¢	LEMONS—Large size; doz.	39¢

HORSWILL BROS.
PHONE 235 FREE DELIVERY

HUNT'S
OCTOBER
PROMOTION DAYS
SATURDAY ONLY

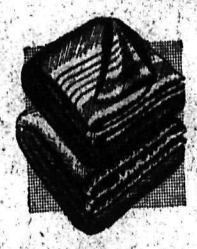

All Wool Blankets
With colored borders of blue and rose. Sizes 60 x 80. PAIR $6.95

Heavy Reversible BED COVERS
In fine wool. Blue, green, gold and rose. Reg. $10.75. Promotion Days $8.95

CELANESE ROUGH CREPE
In colors of maize, eggshell, pale blue, rust, brown, navy and black. 36 inches wide. Promotion Days, YARD 49c

English Bath Towels
Large size. Blue and green in a fine weave. Guaranteed quality. EACH 59c

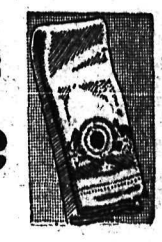

72-INCH UNBLEACHED SHEETING. A quality that will give great satisfaction. Also 80 inches wide. YARD 49c
IRISH LINEN GLASS AND TEA TOWELS. A splendid quality that will not lint. Typed and checked designs. EACH 29c
CHEESE CLOTH in 5 yard packets. Packet 19c
FLANNELETTE SHEETS. Imported quality. Finished both ends. Size 70x84. Guaranteed quality. Promotion Days, each $1.00

Underwear and Hosiery for Promotion Days

RAYON PANTIES
Plain and lace trimmed, including Kayser, Novelty Rayon and Uscosuede. Promotion Days 39c

MERCURY ALL WOOL SOCKS
In ankle style. Colors are grey, fawn; red and maize. To Clear, pair 29c

HATS
Featuring the newest styles in felts, high crowns, off facers, broad and narrow brims. All colors. Special $1.89

Fur Trimmed Coats
Luxurious fur trimmed coats in tweeds and plain materials. Coats that were made to sell up to almost twice this price. See these $29.75

Save On PROMOTION DAY VALUES

PHONE 200 — Jerman Hunt — 596 BAKER ST.
Ready - to - Wear — Dry Goods

Rossland Social . .

By MRS. B. B. FERGUSON

ROSSLAND, B. C.—Mrs. William Gresly-Jones was reelected president for her fifth term at the annual business meeting of the Women's auxiliary to the Rossland branch, Canadian Legion. The others elected were Mrs. Thomas Wood, first vice-president; Mrs. A. Angles, second vice-president; Mrs. William Buick, secretary; Mrs. J. McCullough, treasurer; Mrs. Ernest E. Turner, membership secretary; Mrs. J. H. Conroy and Mrs. J. McCullough, sick committee; Mrs. Thomas Wood, Mrs. R. Symons and Mrs. Gresley-Jones, buying committee; Mrs. Robert Richardson, tea convener; and Mrs. Thomas Wood, press correspondent. Plans were laid for a social at the home of Mrs. E. E. Turner on October 21, and a special meeting in the armory on October 26. The banquet table was centered by a prettily decorated cake bearing seven candles. Those present were Mrs. William Gresley-Jones, Mrs. J. H. Conroy, Mrs. R. Symons, Mrs. R. Richardson, Mrs. J. Bradley, Mrs. A. Ingles, Mrs. R. Richardson, Mrs William Butorac, Mrs. D. Powell, Mrs. Thomas Wood, Mrs. J. McCullough, Mrs. William Buick, Mrs. L. Walker, Mrs. Ernest E. Turner, Mrs. Percy E. Taylor, Mrs. J. Campbell, Mrs. Lewis, Mrs. D. Ruelle and Mrs. Howard Ferguson.

The Women's Missionary society of St. Andrew's United church held its annual thanksgiving meeting in the church hall Thursday evening, when the speaker was Dr. L. B. Wrinch of the Trail-Rossland Clinic, who told of the work established by his father, Dr. H. C. Wrinch in Hazleton and vicinity. Dr. H. C. Wrinch was a native of England, coming to Canada as a boy and taking up residence in Ontario. After taking his degree in medicine and doing some work in theology, he came west in 1900, accompanied by his wife, and in 1904 built a modern hospital in Hazelton, and soon after a training school for nurses. He began his work under the Methodist church and continued it under the United Church of Canada, retiring in 1936.

A duet by Mrs. Morris and Mrs. Jamieson added to the enjoyment of the evening. Mrs. T. W. Reed occupied the chair.

Mrs. F. S. Peters who has been confined to bed for the past two months, is progressing toward recovery.

Miss Whebell Heads Kimberley Hoopsters

KIMBERLEY, B. C.—The annual meeting of the Kimberley Basketball club was held Wednesday. Officers elected were:

Honorary president, W. Lindsay; honorary vice-president, J. Geigerich; president, Miss Edith Whebell; secretary, Miss Winnie Beattie; executive, G. Wilson, Dorothy Nesbitt, J. Boiseley and W. Schorlemer.

It is expected that there will be three ladies teams and three mens teams in the league this fall.

FERNIE MISS LEAVES FOR ENGLAND TO STUDY

FERNIE, B. C.—Miss Muriel Barton of Fernie left for England Tuesday. Miss Barton is planning to continue her studies in art, and will take a two year course at London.

CRANBROOK Social . . .

CRANBROOK, B. C.—Mrs. E. Laurie entertained at supper and bridge recently. Autumn flowers centered the tables. Prize winners at bridge were Mrs. E. Church and Mrs. J. A. Schell. Invited guests were Mrs. J. C. Little, Mrs. W. Laurie, Mrs. E. Church, Mrs. James Davidson, Mrs. J. Schell, Mrs. W. G. T. Taylor, Mrs. Angus MacPherson, Mrs. B. Murgatroyd, Mrs. G. M. Argue, Mrs. Gordon Hanna, Mrs. W. J. Barber, and Mrs. T. A. Moore.

Miss Phyllis Ward spent the holiday week-end in Nelson.

W. F. Jeeves and Miss Dorothy Jeeves, who have been visiting Mr. and Mrs. F. L. Jeeves, have returned to Victoria.

Judge and Mrs. Thompson are spending the week in Fernie.

Mr. and Mrs. W. G. T. Taylor, Miss Muriel Little and M. Reid spent the week-end in Spokane.

Mrs. W. B. Johnstone has returned from New Denver. On her return she was accompanied by her daughter, Miss Joyce Johnstone.

C. Barnes is visiting in Calgary.

Miss Esther Paulson is spending the week in Fernie.

Alex Kennedy of High River was a recent guest of Mr. and Mrs. F. Scott.

T. Carrothers spent the week-end in Calgary.

Mrs. M. A. Beale entertained at tea in honor of Mrs. Watson, who is a visitor here en route from Premier Lake to her home in Saskatchewan.

Social . . . SANCA

SANCA, B. C.—Mrs. J. Karpowich and children have returned from Creston, where they visited Mr. and Mrs. Hurack for a few days.

Rev. Lancaster held United church services at Sanca Sunday.

Mrs. I. Lewis was a visitor to Sanca Sunday.

Mr. and Mrs. Card and Will Card of Wetaskwin, Alta., visited Sanca Monday, on their return from a visit to Nelson.

Mr. and Mrs. Shkwarok and children of Sirdar were motor visitors to Sanca Sunday.

T. Maksymiak spent Sunday at Sirdar.

P. Hlookoff of Nelson was at Sanca Tuesday.

Norman Bainbridge and Wilfred Bainbridge have left for Cranbrook where they will be employed cutting Christmas trees.

D. V. West of Boswell was a business visitor at Sanca during the week.

1939 RADIOS
General Electric
$29.95 to $299
LET US DEMONSTRATE
Nelson Electric Co.

See Our Window Display for SPECIALS AT HILLYARD'S
Fairway Grocery
Phone 264 Vic Crawford, Mgr.

We Deliver Free — VASSARS' — Phone 831 832
CASH MEAT MARKET
Good Buying for Saturday and Monday

Choice Steer Beef

Rib Roast, rolled, lb.	22¢
Pot Roast, lb.	12¢
Blade Roast, lb.	13¢
Sirloin Steaks, 2 lbs.	45¢
Sirloin Tip Roast, lb.	22¢
Oven Roast, lb.	15¢
Veal Fillet Roast, lb.	23¢
Veal Rump Roast, lb.	18¢
Veal Steaks, 2 lbs.	29¢
Legs Real Lamb, lb.	27¢
Lamb Chops, 2 lbs.	35¢
Pork Leg Roast, lb.	28¢
Pork Oven Roast, lb.	24¢
Salt Cod, Acadia, 2 lbs.	45¢
Fresh Salmon, lb.	25¢
Mushrooms, fresh, lb.	40¢
Cottage Cheese, Spokane, Lb.	25¢
Oysters, fresh eastern, Pint	65¢
Lard, pure, 2 lbs.	29¢
Beef Drippings, lb.	10¢
Creamery Butter, Thistle, 3rd Grade, lb.	25¢
Eggs, Large, B's, doz.	35¢
Eggs, local A Pullets, 2 doz.	77¢
Chicken, fresh killed, Lb.	32¢
Fowl, fresh killed, lb.	20¢
Bacon, fresh sliced, lb.	35¢
Hamburger, 2 lbs.	19¢
Sausage Meat, seasoned, Lb.	12¢
Pork Sausage, small, Lb.	20¢

Cash and Carry Prices

Beef Pot Roast, lb.	10¢
Veal Oven Roast, lb.	15¢
Lamb Shoulders, lb.	15¢
Butter, 3rd grade, 2 lbs.	47¢
Beef, lean boil, 3 lbs.	25¢

Nelson Daily News

Established April 22, 1902

British Columbia's Most Interesting Newspaper

Published every morning except Sunday by the NEWS PUBLISHING COMPANY LIMITED, 266 Baker Street, Nelson, British Columbia.

Phone 144, Private Exchange Connecting All Departments.

MEMBER OF THE CANADIAN PRESS AND THE AUDIT BUREAU OF CIRCULATIONS

SATURDAY, OCTOBER 15, 1938

REDISTRIBUTION

Reports from Victoria published during the last few days gave emphasis to the statement that the only important changes indicated by the government to be made in the redistribution bill are the abolition of the Islands riding and the reestablishment of the old riding of Alberni.

With these changes Kootenay is not particularly concerned. For sometime it has been regarded as having been practically settled that fairly radical changes will be made in some of the Kootenay ridings, though rumor undoubtedly ran rather wilder than usual in the reports as to the nature of these changes. Nevertheless, it will be necessary for those who have the best interests of Kootenay ridings at heart to watch very closely any legislation that may be brought down, and particularly if it should be brought down, as too often happens, late in the session.

Censure is often useful, praise often deceitful.—Churchill.

"GANGDOM IN TORONTO"

An astounding crime condition exists in Toronto, a condition almost unbelievable, with established racketeering defying the law, if the Toronto Globe and Mail knows what it is talking about, and undoubtedly it does.

Under the heading, "Gangdom in Toronto," the Globe and Mail in its editorial columns gives a picture of conditions that will startle Canadians. It says:

"When gangsters in Toronto begin fighting over their loot, it is time citizens awakened to the growing menace of organized crime. As compared with New York, Chicago or other larger centres in the United States, Toronto is a small city, but the underworld development revealed by police activities indicates that organized gangs have been operating on a scale large enough to startle the greatest cosmopolitan community, with the scum of many different races defying all law. As usual, liquor bootlegging and handbook gambling appear to be at the root of the gang fighting.

"The boldness of these racketeers indicates either their organization and experience, or that they are only reckless amateur thugs. If the latter, prompt and vigorous police action will halt their operations; but if gangsterdom as known in large cities to the south has gained a foothold here there is a big job to be done. And there need be no doubt that it will be done.

"Evidently there are other Al Capones to be laid by the heels. Rackets do not develop in a day. By intimidation they may be kept under cover, and are exposed only when the open fighting and, if ncessary, the killings begin. So far there has been no murder here, but if the business be not stopped that will come as certainly as it has in Chicago and elsewhere. Citizens who know anything about this racketeering, and especially the victims of it, should give the police any information they have. If the evil be not stamped out now, it will spread until there is something of a reign of terror. That has been the experience where gangsters have been permitted to organize, to become strong and defiant. Toronto police know the methods of large-scale underworld operators. Here they should be more readily apprehended and rounded up.

"Further evidence of organized crime is provided by the wholesale robbery of dwelling houses and shops in the city. More than fifty of these crimes during September provide a shocking record. Skill and experience are required to get away with this wholesale thievery. Here again citizens must help. Police cannot patrol all the streets at all hours. Any suspicious characters should be reported to the police at once. A telephone call will bring prompt action. Even though the suspicion be wrong, it is worth the chance. Chief Draper says: "We don't mind sending cars on a dozen such calls which do not develop into arrests."

"If these thieving gangs know citizens are on the watch for them, ready to provide the police instantly with information about prowlers, the epidemic of this kind of crime will be checked. And no citizen should need to be warned about the careful locking of all entrances to house or shop. This city seems to be in danger of becoming a stamping-ground for criminals, and the war against these must be ceaseless, merciless, and it must be started now. Gangsters and thieves are a cowardly lot, and will not hold their ground against a united force of citizens and police."

Looking Backward . . .

TEN YEARS AGO

From Daily News of Oct. 15, 1928.

The Graf Zeppelin landed yesterday afternoon at Lakehurst. She covered the 6500 miles in 111 hours.—A fire destroyed hay sheds, a store, and two residences and threatened the whole town of Fort Steele. The cause of the fire was unknown.—Paul Lincoln, mining man of Sandon, was a visitor in town.—Frankie Genaro of New York retained his flyweight championship when he was given the decision over "Frenchy" Belanger of Toronto in 10 rounds.

TWENTY-FIVE YEARS AGO

October 15, 1913

A terrific explosion in a colliery in the South Wales coal fields took the lives of 400 men.—Nelson board of trade won second place honors in the Canada land and apple show at Winnipeg.—James Buchanan was elected president of the Trail Hockey club. A motion was carried favoring six man hockey.—Mr. and Mrs. R. H. Drew left yesterday morning for Spokane. — William Henderson of Victoria, inspector of federal government buildings in B. C., arrived in Nelson last night.

FORTY YEARS AGO

October 15, 1898

The steamer Mohegan, travelling from London to New York, ran ashore with a resulting loss of 170 lives, one day out.—T. G. Procter has returned from a short visit to Trail.—Archdeacon McKay, who is at Golden, has decided that he will not return to the Yukon until next spring. — Abe Johnson will shortly open a saloon on Baker street in the premises recently vacated by M. DesBrisay & Co. — S. Neelands will vacate his present store and is fitting up the one recently vacated by the Lawrence Hardware Co.

SALLY'S SALLIES

Golf is often called "gof" because so many players knock the "L" out of it.

Panorama

The Place To Go

Here is the exact wording of the ad written by the enraptured press agent of the Newman, Ill., five-day fair:

"The most Beautiful Setting in Eastern Illinois — Among 100's of Shade Trees — Where Robinhood sharpened his Arrows — Policed Parking Free — Tested City Drinking Water— Picnic Accommodations — Rest Rooms — Seating Capacity for 10,000 People — All Roads Lead To Newman.

Sunspots

New taxes are levied on bachelor in Italy. That's one place where two can live cheaper than one.

• • •

The most positive evidence of a good and successful marriage, says a Philadelphia rector, is considerable disagreement. We wish to add, if the eardrums can stand it.

• • •

How to keep things circulating. An Ottawa citizen, seeking revenge, took a poke at the party he thought was the one he was after. It wasn't. That makes two people who'll be "seeking revenge."

Training in Leadership

Houses in Eton are small — a good deal smaller than in most public schools. The average number of boys per house is forty. Throughout the twenty-eight houses there is a fundamental similarity of custom and system. Each House is not by any means a replica, but it takes its main characteristics from the same fountain head. Even its societies are moulded on those of the School as a whole. And beneath all this apparently haphazard similarity may be traced one essential characteristic—the aim to make not merely an educated man, but a trained and individualistic member of society.—Britannia and Eve.

Plug-in to Read the News

Before long you will be able to plug in if you want to read. A new radio print-transmitter, which has just been successfully demonstrated in New York, broadcasts in printed words. The machine is selling for 125 dollars now, but mass production will bring the price down to $35, it is estimated.

The first print-broadcasts were made from a New York studio to a store in Newark. The print came out on a ribbon of paper four inches wide, but it could print on rolls ten or more inches wide.

The receiving machine should not be confused with television. It can pick up exact duplicates of the original text and can reproduce photographs, too.

The machine, which was designed by W. G. H. Finch, is known as radio facsimile. Owners of the apparatus can simply turn it on and then come back any time later to see what has been printed by it.

?? Questions ??
ANSWERS

This column of questions and answers is open to any reader of the Nelson Daily News. In no case will the name of the person asking the question be published.

QUERY, Nelson—What is the rector of a university?

The headmaster, but often the position is a sinecure.

J.D., Silverton—How many provincial governments in Canada can sit five years without an election and what are they?

The legal duration of the provincial legislatures of all nine provinces is now five years. Yukon Territory has a territorial council of three members elected for three years.

F.B.R., Ymir—Can you tell us, to settle an argument, what year the following songs came out: "The Wedding of the Painted Doll"; Singin' in the Rain"; "Little by Little", and "Weary River"?

The all came out in 1929.

C.C.B., Nelson—Why is Cupid called Dan Cupid?

The little Dan is one of honor, corresponding to master or sir. It is applied, for example to Cupid and to such a poet as Chaucer.

N.V.G., Trail— Can you tell me where the expression pin-money originated?

The expression originally came from the allowance which a husband gave his wife to purchase pins. At one time pins were so expensive that only the wealthy could afford them. The manufacturers of pins were permitted to sell them only on January 1 and 2 of each year, and when those days came around the women whose husbands could afford it secured pin money from them and went out and got their pins.

P.W., Nelson—What is the name of the shrine, so often seen in oriental pictures, which looks like two upright posts with curved pieces across them?

In Chinese architecture, this is known as a pai-lon, and often stands alone as a memorial. In Japanese, the name is torii. These gateways of light skeleton-like post-and-lintel construction, designed with delicately curved lines, are usually found as an approach to sacred places.

G.W.G., Nelson—Who first pitched a curved ball in baseball?

Cummings of the Stars of Brooklyn was the first pitcher to curve a ball.

CURIOUS, Balfour—When a woman is weighed how much should be allowed for her clothes?

Modern day attire minus hat and coat weighs about 3½ pounds. This is in sharp contrast to the styles of 400 years ago when a lady of fashion wore garments weighing 35 pounds.

AUNT HET
By ROBERT QUILLEN

"They stay married, but folks that don't share the same bedroom or play the same games or care about the same work re divorced in their heads."

ADVANCE WEATHER BULLETIN

Mon., Oct. 17, 1938— Mild temperatures in the west, clearing, turning colder; in southwest some disturbance, windy, cloudy with light precipitation.

Tues. Oct. 18 — As disturbance passes off to the southeast the weather in most of central provinces and on Pacific slope becomes clearer and colder.

Wed. Oct. 19 — On Pacific slope and in most of the central provinces clear and cold; near great lakes of Manitoba and east some disturbance continues.

Thur. Oct. 20 — Generally clear and cold, but turning warmer in west, with some cloudy conditions with light rains or snows in spots about central regions.

Fri. Oct. 21 — Somewhat warmer and a stormy disturbance probable about central regions, extending to Manitoba and southeast. Unsettled on Pacific slope.

Sat. Oct. 22 — A short spell of warmer but unsettled weather, carrying cold rain or snow flurries is expected in most parts of central provinces.

Sun. Oct. 23 — Unsettled conditions drift on to Manitoba country and the southwest; on Pacific slope and in northwest central regions turns clearer and colder.

Week of Oct. 17 to 23, 1938, in central provinces begins with a short period of mild weather, then temperatures rapidly decline to near middle of week, yet again becoming warmer in last days. Around end of week becomes stormy and unsettled with some cold rain or snow and in a few sections blustry winds. A rather unsettled week with temperatures in general above normal, except perhaps a day or two near middle of week. About the normal amound of precipitation in most sections of central provinces and on Pacific slope.

Soon after the middle of October there should be a few days of unusually mild or warm conditions, although temperatures at this time of year are quite variable, a sudden, short cold wave often occuring between two brief warm spells. Not much precipitations is indicated at this time of year, and while there is likely to be some stormy weather the rain or snow is expected to be very light in some sections yet fully up to normal in others, the southeast Saskatchewan and the Manitoba country probably receiving most of the moisture this week. On the Pacific slope some rain and snows in the mountains, though not much stormy weather in those sections.

Contract Bridge

Shepard Barclay Tells How to Bid and Play

NOTHING UNIMPORTANT

PLAYERS WHO DISCARD carelessly, while trumps are being run, waste a lot of tricks. Close observation of the declarer's methods in his play to the early tricks may give a clue to his hand and point out the necessity of holding onto your own long suit while tossing off cards of shorter suits.

North: ♠ A Q J 7 5 3 2 ♥ K J ♦ 8 4 ♣ 9 5

West: ♠ 10 9 ♥ 9 8 7 6 ♦ 5 3 ♣ 8 4 3 2

East: ♠ K 8 6 4 ♥ A Q 2 ♦ K 10 7 6 5 ♣ 6

South: ♠ None ♥ 10 4 ♦ A Q J 9 2 ♣ A K Q J 10 7

(Dealer: South. Neither side vulnerable.)

South bid 1-Club on this deal, North responded with 1-Spade and South bid game in clubs.

As the cards lie, South should lose two hearts and two diamonds, but West made the bad lead of his singleton diamond, which East covered with the K and South with the A. As declarer had no entry to dummy except the uncertain play to the hearts, he decided to lead out six clubs. On the last two of these, West had thrown his two spades, but East, without paying attention, tossed diamonds. The result was that South was able to run the remainder of his diamonds, which, with the six clubs, gave him his contract.

If East had noticed the two spades dropped by West, he would have known that South was blank and tossed all of his spades instead of diamonds.

• • •

Monday's Problem

North: ♠ A K 9 4 2 ♥ Q 8 6 2 ♦ J 5 ♣ 10 4

West: ♠ Q ♥ K 10 7 5 4 ♦ K 9 ♣ K J 8 3 2

East: ♠ J 10 8 7 6 5 ♥ A J ♦ 7 ♣ A Q 7 6

South: ♠ 3 ♥ 9 3 ♦ A Q 10 8 6 4 3 2 ♣ 9 5

(Dealer: North. Neither side vulnerable).

What is the proper defense against South's 3-Diamond contract?

Copyright, 1938, King Features Syndicate, Inc.

ACTIVE IN . . . KOOTENAY LIFE

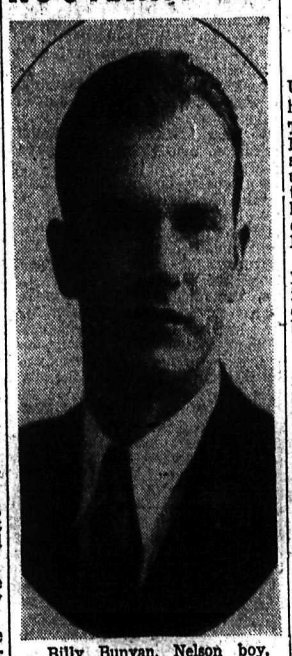

Billy Bunyan, Nelson boy, who is devoting himself to mining.

Kaslo Christmas Sale Date is Set

KASLO, B. C., — St. Andrew's United church Women's auxiliary held its regular monthly meeting Tuesday afternoon at the home of Mrs. Eric Johnson. Mrs. Paterson, secretary and Mrs. Webster, treasurer, gave fine reports. After routine business, the Christmas sale of home-cooking, sewing, etc. was discussed, the date being set for December 10.

To conclude the meeting Mrs. Paterson gave two interesting readings after which the hostess served dainty refreshments being assisted by Mrs. F. S. Rouleau and Mrs. Carl Hild in serving.

Among those attending the meeting were the presiding officer, Mrs. S. H. Green, Mrs. John Paterson, Mrs. C. W. Webster, Mrs. George Baker, Mrs. J. Fielding Shaw, Mrs. H. Beck, Mrs. William Murchison, Mrs. Peter McGregor, Mrs. T. H. Horner, Mrs. A. L. MacPhee, Mrs. Dryden, Mrs. F. S. Rouleau, Mrs. Carl Hild, Mrs. W. V. Papworth, Mrs. E. Aldous and daughter, Mrs. T. Clarke, Mrs. H. Gillis and Mrs. John Vallance, the last named being cohostess with Mrs. Johnson.

Social . . . CASTLEGAR

CASTLEGAR, B. C.—Several members of the newly-organized I. O. D. E. in Castlegar mortored to Trail Wednesday to attend a meeting there. Those who attended were, Mrs. Goreskey, Mrs. Wells, Mrs. Shea, Miss McKinnon, Mrs. Devitt, Mrs. Mighton, Mrs. Morri, son and Mrs. Houston.

Mr. and Mrs. Norman Wells left by car Wednesday for Vancouver.

Mr. and Mrs. R. A. D. West and son Donald are spending a holiday at the coast. They were accompanied by Mrs. West's parents, Mr. and Mrs. L. L. Bloomer.

Mrs. D. A. Shea and her brother, Fussel Hopper, left Saturday for Winnipeg to attend the funeral of their father, who died suddenly.

Mr. and Mrs. J. C. Henry have returned from a trip in the interior.

Miss L. Lampard and Miss M. Houston spent Saturday in Trail.

W. Sharp of Chilliwack spent Sunday at the home of Mr. and Mrs. W. H. Houston. Mr. Sharp is Grand Patriarch of the Grand Encompment, I.O.O.F. of B. C.

Mrs. J. Killough and son were visitors to Trail Monday.

Mrs. Walter Dams is a patient in the Trail-Tadanac hospital.

Mr. and Mrs. J. Lawson and Mr. and Mrs. W. H. Houston were visitors to Nelson Tuesday.

A. Webb and W. Callaghan of Trail were visitors to Castlegar on Sunday.

Rev. Mr. Read of Rossland held United church service in Coronation Hall Sunday afternoon.

Rev. Mr. Wilson was a visitor to Castlegar Friday.

Miss Josephine McKinnon, who is teaching at Argenta, spent the Thanksgiving at the home of her parents, Mr. and Mrs. J. McKinnon.

Ross Whittaker of the Castlegar teaching staff spent Thanksgiving at his home in Kaslo.

IS TRANSFERRED FROM FERNIE TO VANCOUVER

FERNIE, B. C.—Corporal T. Ray Baker who has been in charge of the provincial police detachment for the past two and a half years has been transferred to Vancouver where he will take up his duties October 17.

KASLO Social . . .

KASLO, B. C., — F. W. Hughes, veterinary surgeon of Vancouver, spent Saturday in town.

J. Taylor, district road superintendent of New Denver was a Saturday visitor in the city on a trip to the Lardeau district. He returned to Kaslo Sunday and left in the evening for his home.

Mrs. J. G. Fox of Crawford Bay was in town during the week end.

Leonard Cadden of Trail is spending a few days in towns with his mother, Mrs. John Cadden.

W. Brodmark of Nelson was a recent city visitor.

M. Trevick of Trail has returned to his home after spending a few days in the city.

H. A. Newcomen, who spent the past few days in Kaslo and Nelson, left Saturday for his home in Lardeau.

Rev. J. Fielding Shaw has returned from Rossland where he attended a district meeting of the Presbytery of the United church.

Erling Johnson of Trail is spending a few days in town with his mother, Mrs. C. Johnson.

Mrs. E. A. Matthews is visiting her husband, who is employed on the Arrow lakes C. P. R. steamer. She will spend several days in Nakusp.

John Tonkin, his son and daughter-in-law and son, of the Kootenay Belle mine, visited town Saturday. On their return they were accompanied by Mrs. Tonkin, who will spend several weeks with her husband at the mine.

Mr. and Mrs. F. S. Chandler were week end visitors in Nelson, guests of their son-in-law and daughter, Mr. and Mrs. Thomas Barkley.

Miss Margaret MacDonald of the Brilliant school teaching staff, spent the holiday weekend in town with her parents, Mr. and Mrs. William MacDonald.

Miss B. Bell of New Denver was in town during the week end. While here Miss Bell was the guest of Mr. and Mrs. William MacDonald.

Carl Mohr of Ainsworth was a business visitor in town Saturday.

Miss Alice Augustine has returned from a visit of several weeks with friends at prairie points.

Mr. and Mrs. George Palethorpe of New Denver were visitors in the city Sunday.

Mr. and Mrs. George Kilburn and son of Trail were visitors in town.

KASLO, B.C.—Mrs. H. T. Hartin was a visitor in Nelson Monday.

M. L. Greenlaw of Lardo was a city visitor Monday.

C. S. Leary, M.L.A., returned Sunday from a visit to points in the Lardeau and Howser districts, leaving for his home in Nakusp Monday.

Stanley Lakes of Johnson's Landing was a city visitor Monday.

Mr. and Mrs. E. Jenkins were recent visitors in Nelson.

Miss Zoe Gibbon of Nelson spent the week-end in Kaslo with friends.

A. J. Harris was down from Retallack for the week-end holiday.

Miss Betty Bowman of Trail was a visitor in the city Monday while en route to Johnson's Landing where she teaches school. Mr. and Mrs. Bowman accompanied their daughter to Kaslo, returning to Trail with a party of friends Monday.

Inspector Macdonald and Staff Sergt. C. G. Barber of Nelson were in town Monday.

Miss Josephine MacKinnon of Castlegar was a city visitor Monday while en route to Johnson's Landing, where she will visit friends.

That fishing in Kootenay lake at Kaslo is still fine was proved by George Johnson, who brought in a fine string of trout Monday. Other fishermen at Kaslo and Shutty Bench have been equally fortunate.

Archie McQueen has returned to his home in Montreal after visiting his mother, Mrs. M. McQueen. Mrs. A. McQueen and twin daughters will spend the winter in Kaslo with Mrs. McQueen sr.

Mrs. J. Fielding Shaw left Wednesday for Vancouver to spend the next few weeks visiting her father, who has been in indifferent health though now improving.

Ralph N. Johnson of Nelson was a Tuesday visitor in town.

Mrs. E. A. Matthews has returned from a visit to her husband, who is employed on the Arrow Lakes C.P.R. steamer.

Mrs. Eric Paterson has returned from a visit with friends and relatives in Nelson.

T. H. Horner, F. W. Webber and Roy Krueger represented the Kaslo branch of the Canadian Legion at the 54th Battalion re-union held in Trail Saturday.

Mr. and Mrs. Dopp and Family of Deer Park have arrived in the city to spend the winter and have taken up residence in the Archer cottage on C. Avenue.

Mr. and Mrs. R. A. Peebles, Mr. and Mrs. Harrison, Mr. Beard and son and James O'Shea of Nelson formed a week-end fishing party at Shutty Bench. All caught fish, Mr. Peebles landing a 12-pound salmon as a part of his catch.

KIMBERLEY Social . . .

KIMBERLEY, B. C., — Mr. and Mrs. P. Hoskovitch spent a week-end recently at Wilmer, B. C.

Mr. and Mrs. J. R. Allan and daughter, Helen, returned recently from a holiday at their home in Biggar, Sask. Mr. and Mrs. W. Allan, who have been supplying their pastor's place during his absence, left Monday for Vancouver, before going to Terrace, B.C., where they are taking over the Pentecostal church.

Mrs. Robertson and daughter, Anne and grandson Jerry motored to Spokane for the weekend.

Mr. and Mrs. Meister and Margaret spent the week end in Spokane.

Mr. and Mrs. E. Park visited Mr. and Mrs. W. Currie of Erickson Tuesday.

Mrs. Jarvis entertained Monday in honor of Mrs. Estelle Robinson of Chilliwack.

Dave Sutherland and T. O. Boyce left Saturday for Brisco on a hunting trip.

N. L. Corfield spent Sunday and Monday in Cranbrook.

Charles Morrison, who underwent an operation Thursday and has been in a serious condition, is reported improved.

Mrs. Helen Lane is a patient in the McDougall hospital.

Mr. and Mrs. Harold Swan spent Sunday in Fernie.

Mrs. John Morrison entertained recently in honor of her sister, Mrs. Grant of Vancouver, who spent the summer with her daughter, Mrs. Don Morrison.

Mrs. Charles Kirk, Mrs. Lavone Kirk, Mrs. Fraser and Mrs. Palmer, all of Creston, visited Kimberley Saturday and attended the banquet given by members of the Eastern Star.

Ed Jensen, Harry Collier and Harold Vines left Tuesday on a hunting trip.

Miss Beryl Palmer of Creston visited Kimberley Tuesday, coming with her uncle, Aaron Waldie.

Mrs. E. M. Hughes entertained the Blarchmont group of the Womans association of the United Church Monday.

Members of the Eastern Star gave a banquet Saturday evening in honor of Mrs. Estelle Robinson, Worthy Grand Matron from Chilliwack.

Mr. and Mrs. Dan McKinnon accompanied by Hugh J. McQuarrie of Inverness, N.S., left today for Vancouver and Victoria.

Mr. and Mrs. William Bar spent the week end in Spokane.

Mr. and Mrs. N. G. Randall spent the week end in Spokane.

F. Redding and daughters, Margaret and Mae visited Spokane at the week end, accompanied by Harry Pearson, of Lower Blarchmont.

Three groups of the United Church Woman's association gave a surprise party Thursday at the home of Rev. S. T. Galbraith. The Townsite group under the leadership of Mrs. Harry Twells, the Blarchmont group with Mrs. W. B. Miller as leader and the Town group under Mrs. S. James. The party was for Mrs. Galbraith.

KIMBERLEY, B.C.—Mr. and Mrs. M. J. Halpin, Kathleen and Hilda, accompanied by Mr. and Mrs. Kennemann spent Sunday and Monday in Spokane.

Mrs. Jure and son, Peter are visiting in Rossland.

Mr. and Mrs. Lloyd, Dorothy and Aubrey spent the week-end in Spokane.

Mr. and Mrs. D. McNab spent Sunday and Monday in Nelson.

Ed Wheeler spent the week-end in Nelson.

Mr. and Mrs. Tom Martin spent the week-end in Spokane.

Mr. and Mrs. Stan James and Mrs. C. James of Cranbrook motored to Spokane for the week-end.

Miss Violet Jones returned Wednesday from a vacation in Spokane.

Mr. and Mrs. Harold Townshend returned recently from a vacation in Trail.

Mr. and Mrs. P. Hoskivitch and Ellen spent the week-end at Sinclair Hot Springs.

Miss Fern Treadel left Thursday for Vancouver, where she will take a course in dressmaking and needle work.

Mr. and Mrs. Storm Maartman and two children and Joe Manscoe spent the week-end at Sinclair Hot springs.

Mrs. R. Scott entertained Saturday afternoon to celebrate the birthdays of her sons, Lawrence, nine and Cecil six.

Fifteen guests sat down to the table decorated with birthday cake and candles, etc. Games were played, Robin Hood being the favorite. Those present were: Billy and Bobby Lye, Howard and Jim Pearson, Allan and Stewart Deschamps, Paul and Raymond Rouleau, Roy Hendrickson, Lawrence and Edward Garneau, John Mennie and Gordon Dakin.

Miss Edith Clarke and Miss Pat Murphy spent the week-end in Spokane.

Mr. and Mrs. F. Fortier and Marguerite motored to Spokane for the week-end.

Mrs. McLennan, Mrs. R. Niven and Mrs. Ethel Skead spent the week-end in Spokane.

Mr. and Mrs. A. Watson and family spent the week-end in New Denver.

Mr. and Mrs. Randall motored to Spokane for the week-end.

Mrs. Owen, Arthur, Mr. and Mrs. Albert Bennett and Miss Agnes Aikman spent the holiday in Spokane.

Rev. S. T. Galbraith and Rev. R. Clerihue of Invermere returned Friday from the United church presbytery at Trail. They were accompanied by Mrs. Charles Dakin and Mr. and Mrs. John Woods. While there Mr. Galbraith was the guest of Mr. and Mrs. Lloyd Crowe, Mrs. Dakin, lay delegate, was entertained by Mr. and Mrs. R. MacLeod.

Mr. and Mrs. C. Crisford motored to Spokane Sunday.

Mr. and Mrs. R. B. MacLeod and family spent the week-end in Kellogg.

Miss Marie Petrie and Miss Carrington spent the week-end in Spokane.

Mrs. Caldwell and son, Alex, motored to Spokane for the week-end.

Miss Treva Dakin left Monday for Summerland.

Miss Norah Hall closed her business last week and left Monday for Calgary.

Hugh J. McQuarrie of Invermere, Nova Scotia is visiting Mr. and Mrs. D McKinnon.

Mrs. D. McKinnon and Hugh McQuarrie visited friends in Coleman.

Mr. and Mrs. Omar Fontaine and family returned Tuesday from a visit to her parents on the prairie.

Miss Ena Wik, who has been visiting her parents left recently for Vancouver.

FERNIE DISTRICT LIBERALS TO MEET

FERNIE, B. C.—Liberals of the Fernie riding will gather in Fernie October 19, for the annual general meeting of the Fernie District Liberal association. Highlights of the meeting will include Kelowna convention reports, election of officers for the coming year, local association secretaries will give reports of the activities of their associations, and Harry W. Colgan of Vancouver will address the meeting.

FOR MINING CAMPS

Unsanded Cottonwood panels are suitable for all mining and other camp buildings. They are strong, waterproof, light and very easy to handle.

District Distributors

Wood, Vallance HARDWARE CO., LTD.

"Build B.C. Payrolls"

What People Like

The richness, freshness and natural flavor of Pacific Milk is mentioned with such evident enthusiasm in hundreds of letters that you can't help believing that thousands of others would express the same confidence and feeling had they written. We have the reports of the daily demand. That's how we hear from them and conclude that they, too, like the richness, freshness and natural flavor, for the demand grows.

Pacific Milk

Irradiated, of Course

PERHAPS

the vital spots of your home—the plumbing and heating require attention. A timely check-up now may save damage and annoyance.

Our wide experience enables us to make an intelligent survey—and the cost is nominal.

PHONE 666

Kootenay Plumbing & Heating Co., Ltd.

357 Baker Street

Have You a Used TEA WAGON ?

Why Not Turn It Into Cash?

A WANT AD

Will Find a Purchaser

Two (2) lines 6 times 80c net
Two (2) lines once 20c net

Nelson Daily News

PHONE 144

ASSIZE COURT PAYS VISIT TO SCENE CARONNI DEATH TAGHUM BRIDGE

Miss Benyon Says Floysvik Had Hands Off Wheel When Car Traversing Bridge; Floysvik Says on Right Side

Mrs. Emily Caronni, Oscar Paulson and William Bowness, jr., assumed their respective positions at the side of the highway north of the Taghum bridge, yesterday morning to show Chief Justice Morrison, the jury, the accused, counsel and assize court officers where they were walking when nine-year-old Joe Caronni, who was behind his mother, was killed by a motorcar, travelling 30 inches off the paved portion of the wrong side of the road, at about 9 p.m. of June 25.

The court, accompanied by police officers and four witnesses drove out to the scene soon after the trial of Olaf Floysvik, charged with manslaughter, opened at the assizes yesterday morning.

During the day Crown Prosecutor E. P. Dawson completed the crown's case, and Parker Williams the defence counsel had Floysvik testify from the witness box, no other defence witnesses being called.

REENACT SCENE

On the court's visit to Taghum Mrs. Caronni stood where she had been pushing her baby in a carriage. Oscar Paulson was on her right. There was a gap to represent where Joe had walked behind his mother, and behind that gap walked William Bowness, jr. Their joint testimony and demonstration indicated they were walking south off the right side of the 18-foot paved portion of the road, proceeding toward the bridge. They saw a car come off the bridge directly toward them.

Mrs. Caronni said she pulled her baby by one arm from the carriage and stepped to one side. The car brushed her clothing as it went by. Mr. Bowness, and Mr. Paulson, who warned the group of the approaching car, also showed how they jumped to one side. No one saw Joe struck.

Constable R. M. Lees of the highway patrol showed where he had found a tire mark of a car proceeding north off the bridge travel 320 feet with the left wheels 30 inches off the paved portion, and return to it. He also pointed out where he found a cap, and belt and a cherry.

J. C. Campbell, who arrived at the scene soon after the accident, showed where he found the body of Joe Caronni lying in the water at the foot of the embankment off the side of the road. He brought it up to the edge of the road.

Constable Clarence House identified pictures of Floysvik's car which he had taken the following day.

FOUND COUPLE IN CAR

Constable Lees, from the witness box, before the view, told of after employing artificial respiration and examining the body, conveying it to the Kootenay Lake General hospital. With Sergt. C. G. Barber, he travelled to Castlegar. Returning, they found Floysvik and Joan Benyon in the back seat of Floysvik's parked car, about 1½ miles west of the bridge. The car lights were out. They examined the car, found dents and what looked like blood, cherry stains and mucus, on the left front fender. Floysvik's car was a 1936 sedan, light gray in color. Lees took possession of Floysvik's car and conveyed the pair to the Nelson jail, locking the car in the police garage.

The constable told Mr. Williams of locating another stolen car that night at Bonnington, but without finding the person or persons who stole it. He also told of Miss Benyon jumping out of the back seat of the car en route to Nelson. He captured her and handcuffed her to the back seat. She said "I didn't do it."

Sergt. Barber told of his part in the investigation and corroborated Constable Lee's testimony. Floysvik and Miss Benyon were locked up for being drunk. At the morgue the following day he took possession of Joe's coat and found cherries and cherry leaves in a pocket. He then laid the manslaughter charge against Floysvik.

UNDER INFLUENCE OF LIQUOR

He told Mr. Williams the pair were certainly under the influence of liquor and he considered Floysvik not in a fit state to drive a car.

Joseph Campbell reiterated his testimony given at the view.

Mrs. Caronni told the court that, after missing Joe and seeing only his cap on the road, she ran after the car for some distance, but could not keep up with it.

She tried out failed to get its licence number. Mr. Campbell came along and found Joe's body down the bank.

Mr. Williams learned from her that it was dark at the time. She didn't know whether the car was going straight or wobbly, but its lights were shining in her face.

Oscar Paulson gave similar testimony to what he had given at Taghum in the morning.

Mr. Bowness, who had been walking behind Joe, was called, but was not questioned.

Joan Benyon told of meeting Floysvik in the Madden beer parlor at about 8 o'clock. After Floysvik and she each had a beer he went to the liquor store and purchased a bottle of cognac and a bottle of rye whiskey. They went for a drive towards Taghum stopping en route for about five minutes and opening both bottles. She didn't know how many drinks she had. She drank of the whiskey and Floysvik the cognac.

They drove on, Floysvik driving straight and fast.

CAR DROVE ITSELF

"When we came to the bridge he took both hands off the wheel and said something like 'look, the car can drive itself'," she stated. "He seemed amused."

She was so afraid she did not say anything or do anything. She saw a crowd of people past the end of the bridge. The car hit something, but she heard no noise. "I didn't see what we hit," she declared. "He kept driving on."

After they had gone a short distance she advised Floysvik to go back to see if someone was hurt. She stated he did not say much, and was very quiet. Floysvik suggested they go on to Trail. She agreed. She remembered passing some falls. They got out of the car. She remembered very little of what happened until the police arrived. She must have gone asleep.

Cross-examined by Mr. Williams, Miss Benyon stated she had five or six beers before she met Floysvik and had one with him. She had entered the beer parlor between 6:30 and 7:00 p.m. Asked how many people she saw at the end of the bridge she stated she was not sure, but figured there were about 15 or 20.

When asked what her condition was at the time, she replied there were many stages of intoxication, and it was a hard question to answer.

John A. St.Denis, clerk in the liquor store, identified a countercheck for two bottles of liquor and identified one of the bottles in court. He said he made the sale to Floysvik, and that he appeared to be all right.

IDENTIFIES SKIN TISSUES

G. H. Grimwood, analytical chemist told the court, on instruction of police, he examined Floysvik's car and compared woolen fibres picked from the front of the car with fibres of the boy's coat. They were of the same texture. He also compared a piece of leaf with one found in the coat. A piece of skin also was taken from the car and examined under a microscope.

Mr. Williams objected to Mr. Grimwood's statement about the skin tissue, questioning his qualifications for such analysis, but his lordship admitted the statement.

This completed the crown's case.

FLOYSVIK SAYS WAS ON PROPER SIDE

Floysvik, testifying in his own behalf said he saw the people at the end of Taghum bridge and drove past them on the proper side of the road.

He said the girl was intoxicated, and made it difficult for him to drive, so he suggested she get in the back seat.

His lordship asked Floysvik if his car was dented when he started out from the beer parlor. He answered "Yes".

Cross-examined by Mr. Dawson, Floysvik said the front fenders were bumped about two weeks previous. He was turning his car around in a small place near Blueberry when he ran into some logs or trees.

HAD NINE DRINKS

He admitted he had three glasses of beer in the afternoon before the accident, three in the evening before meeting the girl, and one after. He had two drinks of cognac when they stopped before reaching Taghum, and a "taste of rye".

A member of the jury asked if the accused could produce someone to prove that the dents were there before he left Nelson.

Pointing out that the accused had the opportunity to testify from the stand, on his own behalf, his lordship stated that the jury would have to make the best of what it had heard.

An entirely new jury was empaneled for the Floysvik trial. They are S. C. Morris, foreman, A. J. Bradshaw, Gordon W. Wallinger, Thomas Brown, George E. Grizelle, John J. Hunter, Robert G. Warner, Stanley B. Jepson, Norval R. German, Thomas R. Wilson, J. Spurgeon Langill.

The trial will resume this morning at 10:30.

MINERS TO GET CONCESSIONS AS WORKINGS CLOSE

NEW GLASGOW, N. S., Oct. 14 (CP) — Dominion Steel & Coal corporation officials today set the date for closing of Acadia Coal Company's Thorburn mine as "the end of the week" when the last coal-carrying freighter of the season sails from Pictou.

Concessions to the 166 miners who would be thrown out of work by the shut-down included deeding over of company houses at Thorburn to miners now living in them, and cancellation of miners' back debts for rent and coal.

Trail Hoop Season Begins on Saturday With Three Games

TRAIL, B. C., Oct. 14 — Introducing another season of fast basketball for Trail fans, a triple-header exhibition program is planned for Saturday, October 22.

All league divisions will be represented on the card; Sheiks and Rossland mixing it in a men's senior go; and Pats and Bon Tons in intermediate play. A ladies' game is also to be arranged.

Tombstone Tourney to Close Season's Golf of Trail Club

TRAIL, B. C., Oct. 13 — Tombstone competition, a two-ball foursome, will bring to an official close the 1938 season at the Rossland-Trail Golf & Country club, Saturday afternoon.

A banquet, featured by presentation of trophies won in the season's tourneys, will be held at the club house after the competition.

Condition of Trail Man Hurt in 24-Foot Fall Is Unchanged

TRAIL, B.C., Oct. 14—"Condition unchanged" was the report given by medical authorities today, regarding the condition of Jack Nelson, 25-year-old Trailite, who suffered critical head injuries in a 24-foot fall Thursday.

The accident occurred while Nelson was working on a construction for the Moynes Motor & Transport company, Victoria street.

Buy or Sell With a Want Ad.

Mrs. R. B. Morris Heads Hospital Auxiliary, '38-39

Mrs. R. B. Morris was elected to head the hospital auxiliary at the club's annual meeting in the Nurses Home Friday afternoon. Other officers elected were Miss Gladys Ewing, first vice-president; Mrs. H. Glover, second vice-president; Miss Carmen Horton, secretary; and Mrs. B. Lowery, treasurer.

An executive committee chosen included Mrs. L. M. Varner, Mrs. C. F. McHardy, Mrs. S. Hayden, Mrs. Thomas German and Mrs. H. M. Whimster.

Mrs. Varner and Mrs. H. C. Grizzell were placed on the buying committee; Miss Ewing, hospital board and Mrs. Glover, refreshment convener.

Reports of activities during the year were given. Receipts and disbursements exactly balanced, at $995.99. A total of 412 quarts of canned fruits and vegetables was reported taken in the annual drive.

Charge of Theft Against Man at Trail, Withdrawn

TRAIL, B. C., Oct. 14—A charge of theft against Cliff Stewart was withdrawn when the defendant appeared before Magistrate Donald MacDonald in police court this morning. Chief of Police John Laurie, after hearing two witnesses for the prosecution, withdrew the charge.

E. Victor Fabri represented the defendant.

HAY LISTOWEL COACH

LISTOWEL, Ont., Oct. 14 (CP)—George Hay, former National Hockey league star, will coach Listowel's intermediate Ontario Hockey association team this winter.

Trail Ratepayers Back School Board in Request for Addition

TRAIL, B.C., Oct. 14—Trail Ratepayers association, in a largely attended general meeting in Trail city hall tonight (1) went on record as endorsing the action of the Trail school board in asking an additional appropriation to complete the Trail high school addition; (2) empowered its executive to prepare a ballot, introducing the ward system of civic government here, to be placed before the city council for presentation to the voters; (3) decided that the question of having a bylaw prohibiting jaywalking be laid on the table indefinitely; (4) heard the explanation as city council members on the statement that the $400 expenditure for installing police offices was to be taken out of general revenue and charged against the police department.

This briefly summarizes the action of the much talked of meeting at which four burning problems of Trail citizenry were answered or acted upon.

With its decision to endorse the school board's application for an additional $70,000 to complete the school construction, the Ratepayers' association became the second Trail body to support the move. Thursday night a similar motion, that also recommended the board ask a money debenture bylaw be placed before the voters, was passed by the Trail board of trade.

PALMER EXPLAINS

"We believed we could put up the building for the $175,000 asked in the debenture bylaw," H. J. Palmer, school board chairman, explained, "but on opening tenders we found the gym and auditorium would have to be left unfinished if we were to stay within that figure."

The plans cost $5000 to prepare, stated Mr. Palmer, explaining why the board had submitted the bylaw before calling tenders, "and if we had not called for the bylaw, who would pay the $5000?" he asked.

To retain its standing as an accredited school district, Trail could not do without a gymnasium for the high school, Mr. Palmer explained, for department of education requirements called for four years of physical education for high school pupils. The auditorium would fill a long felt need here, he said.

"I do know," Mr. Palmer declared, "Trail can't afford to pass up a chance of obtaining a gym and auditorium at an expenditure of 40 cents for a dollar value."

He explained that under the present school district arrangement with Tadanac and other outside centres, Trail's share of the additional sum would be $30,000.

"I here ask for more money, because we need that building," he concluded.

Confidence and appreciation of the school board's work was voiced by many.

DISCUSS WARDS

Considerable discussion preceded the decision to ask a plebiscite for the introduction of the ward system.

Under the proposed system each district into which the city was divided would have representation according to its assessed value, Herbert Jackson, executive, and Thomas Reid, president, explained. An explanation of the system was read from the municipalities act, and instances of its successful application cited by Mr. Reid. A councillor's term under the system, would be for one year only, unless he was voted in again. Under the present system a councillor retains his post two years.

That Trail had gentlemen who would donate their time to serve as city executives, was suggested by Mr. Jackson. It had been done in the past, he declared, and with Trail's present financial condition, should be done again.

The suggestion was widely discussed, but the concensus of opinion was that such a condition would not be welcomed.

CITY HALL ENLARGEMENT

Alderman J. L. Kitchen informed the body that the $400 expenditure for new police department quarters and extension of the city hall and general offices was coming out of the general revenue, charged against the police department the city council authorized the move stated Alderman J. A. Wadsworth, the new conditions being regarded as making enlargement an absolute necessity.

It had been handicapping city workers for at least five years. The change will provide an office for the mayor and a new office for the city clerk, as well as new police offices. The police court might easily be held in the city council chambers under greatly improved conditions, it was stated.

Arguments established that efforts to pass and enforce jaywalking ordinances in other cities many larger than Trail had failed, it would take a considerably enlarged police force to enforce the bylaw, and also it was considered a pedestrians right, under British law, to have the right of way.

Hence the decision to lay the bylaw proposal on the table indefinitely.

President Reid, at the meetings close, expressed his and the executive's pleasure at the large turnout and for attendance of city council, school board and police commission members.

Rossland Centre Shows Action as 30 Men Turn Out

ROSSLAND, B.C., Oct. 14—Rossland centre, embodying physical training, gym apparatus work, group games and folk dancing, swung into action for the second term here Thursday night when Trygve (Trig) Nora, instructor, conducted a light workout for some 30 men and boys.

MORE ABOUT TO BUILD PLANT

(Continued From Page One)

"Under the terms of the international joint commission's order, the West Kootenay Power & Light company will immediately assemble the necessary construction plant for the carrying on of the excavation necessary for the opening up of the Grohman Narrows.

LOCAL LABOR

"It will probably be one month before the machinery is on the ground for the carrying on of this work, and when this machinery arrives it is the intention of the company to give preference to all local labor for the carrying to completion of this work, as set forth in the order.

"The granting of this order further means that the power company will be put in a much better position to supply the Consolidated Mining & Smelting Company of Canada with its full power requirements, and this in turn will ensure a greater volume of continuous employment during the winter months at that company's works at Tadanac, for when the power company is short of power, it means a curtailment of metal output at Tadanac, which in turn affects employment.

"Further, our company by this order is put in a position advantageous to all concerned, in that we can rush to completion the extension of our No. 2 generating station, that at Upper Bonnington. When this plant is completed, and with the storage available, it will give our company a total developed horse-power of 260,000 h. p. This figure, due to the storage which will be available when the full excavation is completed at Grohman, may be considered as firm' power."

After this announcement, Mr. Campbell made further comment as follows:

"I wish to express my appreciation to the citizens of Nelson and the surrounding district for the wonderful support given our company, toward securing the granting of our application, and more particularly to the Nelson board of trade. The resolution presented to the commission by the board was unsolicited by our company, and in view of this was all the more appreciated.

"The carrying on of the work at Grohman, and the work of extending No. 2 plant, will in my opinion be of considerable assistance to the business people of Nelson during the coming winter season."

Work on the Upper Bonnington enlargement has been initiated and side tracks and trestle bridge for uses in connection with the rock excavation are being built.

DEATH OF COAST BOXER PRESUMED

VANCOUVER, Oct. 14 (CP) — Death of Harris William Anderson, one time contender for the light weight boxing championship here, was presumed by Mr. Justice A. M. Manson in supreme court today.

Anderson had not been heard of since July 1, 1931. The declaration was sought by Mrs. Anderson of Kamloops, B. C., who said she was confident he met death through misadventure or foul play.

Surgeon Meeting Studies Patients

PHILADELPHIA, Oct. 14 (AP)—Two elderly men submitted patiently to scientific curiosity today while a surgeon told of removing lumps in their throats and saving them from possible starvation.

After advocating a single, brief operation for removal of the obstructions (pharyngeal hernia or diverticula), Dr. Thomas A. Shallow of Philadelphia sent the patients down the aisles of the second annual assembly of the United States chapter, International College Surgeons. Doctors examined the sites of incisions that restored their ability to swallow.

War Settlement Hinted in Spain

BARCELONA, Oct. 14 (CP Havas)—Premier Juan Negrin hinted tonight at the possibility of mediation between the Spanish government and the insurgents for a settlement of the Spanish war.

The premier stressed the government of Spain would not be willing to accept mediation on the basis of negotiations "between the invaders and us."

"A mediaton among Spaniards and only Spaniards would be another thing," he said.

LADY TWEEDSMUIR HONORED

TORONTO, Oct. 14 (CP) — University of Toronto honored today for the first time a first lady of Canada.

The university conferred an honorary degree of doctor of laws upon Lady Tweedsmuir, wife of the governor-general.

Find Your Job in the Want Ads.

Roy McKenzie Is Instructor for Figure Skaters

At the meeting of the Nelson Figure Skating club last night, it was decided that special attention would be given to children this season. The members will attempt to secure some place in town where children may exchange outgrown skates for correct sizes in return for a small fee.

Roy McKenzie was appointed ice chairman. He will be in charge of group instruction. In each session on the ice he will give figure skating instruction for one hour and dancing for three-quarters of an hour.

E. Moody of Trail will be invited to give private lessons.

The club expects a larger membership this year. Their sessions on the ice will be:

Wednesdays, 5:30 to 7:15 p.m.
Sundays 12:30 to 2:15.

They will first take the ice on Sunday, November 13.

Labor Has Early Win New Zealand

WELLINGTON, Oct. 14 (CP Reuters)—Prime Minister Michael Savage's Labor party, in power for the past three years, scored an early triumph in the New Zealand general election today by gaining a seat from the Nationalist opposition party in polling in the four Maori (native) electoral districts.

The result was 3 to 1 in favor of Labor, with Nationalists losing the northern Maori district. General voting will take place tomorrow.

NEVER SLEEP ON AN UPSET STOMACH

Often neutralizing excess stomach acids can make the whole world smile in the morning

To relieve the effects of over-indulgence—escape "acid indigestion" that can ruin the whole next day—simply do this:

Take 2 tablespoonfuls of Phillips' Milk of Magnesia in a glass of water —AT BEDTIME.

While you sleep, this wonderful alkalizer will be sweetening your stomach . . . easing the upset-feeling and nausea . . . helping to bring back a "normal" feeling. By morning you feel like a million.

Then—when you wake—take two more tablespoonfuls of Phillips' Milk of Magnesia with the juice of a whole orange.

That is the quickest, simplest, easiest way to overcome the bad effects of too much eating, smoking or drinking. Thousands use it.

But—when you buy, make sure you get the Real Article. Never ask for "milk of magnesia" alone—always ask for "Phillips' Milk of Magnesia"—the kind many doctors endorse.

MADE IN CANADA

PHILLIPS' Milk of Magnesia

WEEK-END RADIO

SATURDAY

910 k. CJAT 319.6 m.
Trail 1000 w.

A.M.—
7:00—Good morning
7:15—All request program
8:00—Morning bulletin board.
8:45—Popular dance.
9:00—Sweet hour of prayer.
9:15—Carol Weyman.
9:30—Old Timer.
9:45—Organ.
10:00—America Presents
10:15—Popular Dance
10:45—Romance of Dan and Sylvia.
11:00—Western vs. Queens, football
11:15—Choral harmony.
11:30—Morning varieties.
12:00—London Calling.

P.M.—
2:00—To the ladies.
2:30—Two piano team.
2:45—The Lamplighter.
3:00—El Chico.
3:30—Saturday Review.
4:00—Theatre news.
4:15—Announcement time.
4:30—Piano and violin.
4:45—Book Review
5:00—Sport page of the air.
5:15—Italian Serenade.
5:30—Chandu.
5:45—Crimson Trail
6:00—Hawaii Calls.
6:30—Organ recital.
7:00—Symphony
7:30—Music Hall.
8:00—News and weather.
8:15—Sports world.
8:30—Abe Lyman's orch.
9:00—Old Time Frolic.
9:30—I cover the waterfront.
9:45—New and weather.
10:00—Choral group.
10:30—Stan Patton's orch.

CANADIAN BROADCASTING CORPORATION NETWORK

CKOV 630 | CJCJ 690 | CJCA 730 | CHWK 780 | CFQC 840
CFJC 880 | CJAT 910 | CKY 910 | CFAC 930 | CJOC 1250
CKCK 1010 | CBR 1100

P.M.—
4:00—Celtic Ceilidh
4:30—Albert Pratz, Leo Barkin
4:45—Book Review
5:00—Bridge tournament
5:30—Golden Journeys
6:00—Hawaii Calls
6:30—Organ recital
7:00—Symphony orchestra
8:30—News and weather
8:45—Sports world
9:00—Old time frolic
9:30—Old Gardener
9:45—News and weather.
10:00—Choral group
10:30—Stan Patton's orch.

SUNDAY

910 k. CJAT 319.6 m.
Trail 1000 w

A.M.—
9:30—Radio city music hall.
10:30—And It Came to Pass.
11:00—Knox United Church.
12:00—Everybody's music.

P.M.—
1:00—Benay Venuta program.
1:30—London Calling.
2:00—Church of the air.
2:30—Hambourg Trio.
3:00—Silver theatre.
3:30—The world today.
3:45—Captains of industry.
4:00—Modern choir.
4:15—Tropical moods.
4:30—Concert Time
4:45—Organ reveries.
5:00—Don Ameche's company.
6:00—Shakespearian series.
7:00—Ports of call.
7:30—By the sea.
8:00—News and weather.
8:15—Hugh Bancroft.
8:30—Songs of Yesteryears.
8:45—Serenade in Waltz time.
9:00—Church in the wildwood.
9:15—Bethany gospel.
9:30—Ursula Malkins
9:45—News and weather.
10:00—Komedy Kingdom.
10:15—Sing Off Serenade.

CANADIAN BROADCASTING CORPORATION NETWORK

4:00—Jack Benny's company
4:30—Melodic strings
5:00—Don Ameche's company
5:30—Songs we remember
6:00—Shakespearian series.
6:30—Fantaisie Musicale
7:00—National forum
7:30—By the sea
8:00—News and weather
8:15—Hugh Bancroft
8:30—Serenade in waltz time
9:00—Choral music
9:30—In recital
9:45—News and weather
10:00—Romance of sacred song.

"It's the greatest radio bargain I've ever seen"

Now you can have KEYBOARD TOUCH TUNING for as low as $49.95

The new G-E Radio with Keyboard Touch Tuning is "almost human." Tunes itself swiftly—silently—accurately. No guess work—no overlapping of stations. You simply touch a key and there's your programme.

Ask your G-E Dealer to show you one of the new, beautiful 1939 models, then touch a key. You'll be thrilled and delighted both at performance and price, for Touch Tuning may now be had for as little as $49.95.

When replacing radio tubes specify General Electric Pre-tested Radiotrons

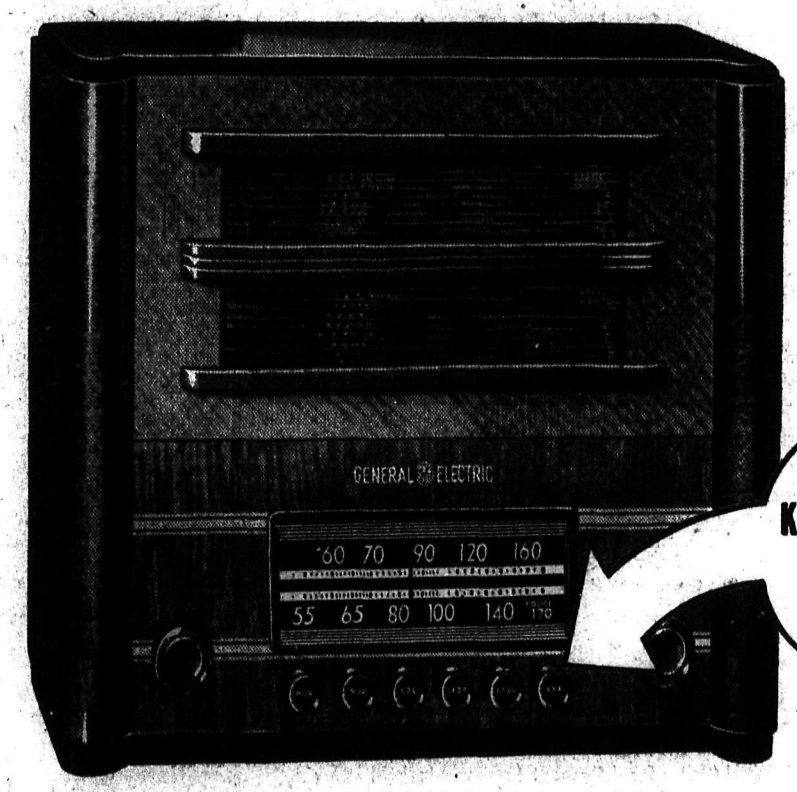

MADE IN CANADA

1939 KEYBOARD TOUCH TUNING

MODEL G-60—Single band table model, Keyboard Touch Tuning; Standard broadcast—6 tubes. Price $49.95
OTHER MODELS FROM $29.95 to $299

GENERAL ELECTRIC RADIO

R-48XW

— DEALERS —

Nelson Electric Company
(McRory and Redden)
574 BAKER ST. Phone 260 NELSON, B. C.

West Kootenay Power and Light
— Company, Limited —
TRAIL ROSSLAND CRESTON

CANADIAN GENERAL ELECTRIC CO., LIMITED

Presents Plan for Mobilization Test British Civilians

LONDON, Oct. 14 (CP Cable).—A plan for an annual test of mobilization of Britain's civilian population to meet any emergency of the future has been placed before the committee of Imperial defence by Calgary-born Brig.-General A. C. Critchley.

The scheme is based on precautionary measures evolved by the sports promoter 18 months ago and applied to his vast enterprises during the recent crises.

At that time a large number of his employees were promptly released for duties with the territorials, the balloon barrage, and the air raids precautions organization, but pre-arranged programs were carried out without a hitch by the immediate introduction of a shadow plan.

General Critchley now proposes that the civilian population should similarly be organized and called up for a test drill next summer. He suggests a trial evacuation of congested areas, the manning of all branches of the defence service, and mobilization of the basis of a national register with a minimum of disturbance in industry.

Three Thousand Attend Funeral of Grand Duke

PARIS, Oct. 14 (CP).—Russian workmen in threadbare clothes rubbed shoulders with bearded generals in faded Czarist uniforms today at funeral services for the Grand Duke Cyril, pretender to the throne of all the Russias.

Three thousand White Russian emigres, representing the aristocracy as well as other classes of the old Imperial regime, crowded the Russian Orthodox church on the outskirts of Paris to pay last respects to the late head of the house of Romanoff.

Thirty priests officiated at the service, attended by Prince George of Greece, Princess Olga of Yugoslavia, and the ministers of Rumania, Bulgaria, Yugoslavia and Greece. Representatives of President Albert Lebrun and former Kaiser Wilhelm were present also.

TWO ARE CONVICTED IN TEAMSTER RACKET

LOS ANGELES, Oct. 14 (AP). — Two Pacific coast chieftains of the American Federation of Labor Teamsters' union, convicted of conspiring to direct a campaign of terrorism in the southern California trucking industry, today placed their hope of escaping prison in arguments for a new deal to be heard next Wednesday.

A superior court jury last night convicted Harry W. Dail, the union's international organizer, and Dexter L. Lewis, local president, of felonies.

Dail, former Seattle public official and lieutenant of Teamster Leader Dave Beck, was acquitted of five specific assault offences and of one extortion count. An identical verdict was returned for Lewis.

Two other union members, Dewey Copeland and David Belanger, were convicted of misdemeanor assault charges.

Five unionists—George A. Schultz, former local secretary-treasurer; Richard King, Michael O'Brien, Thomas Pitts and Philip Walter were acquitted.

Re-Christen Apollo

DEVONPORT, England, Oct. 14 (CP Havas). — Stanley Bruce, Australian high commissioner in London, presided today at a ceremony here in which the 7000-ton cruiser Apollo was handed over to the Royal Australian navy. The cruiser, armed with eight six-inch guns and four four-inch anti-aircraft guns, was re-christened the Hobart in honor of the capital of Tasmania.

Sony Corby's
CORBY'S
OLD RYE
Bottled in Bond in Canada—
10 Years Old
16 oz. $1.40; 26 oz. $2.15; 40 oz. $3.30
This advertisement is not published or displayed by the Liquor Control Board or by the Government of British Columbia.

Carve Swastika in Arm of Jewish Boy

IRVINGTON, N. J., Oct. 14 (AP). — A nine-year-old Jewish boy bore on his forearm today a crudely shaped double swastika, carved into his flesh Tuesday with a penknife by two older youths.

Judge Thomas Hollern told the Jewish lad and his tormentors, a 14-year-old boy of German descent and 17-year-old youth of Italian descent, the United States flag "was symbol of liberty and decency while the swastika was symbolic of beastiality and bullying."

Honor Columbus at Trail Banquet

TRAIL, B.C., Oct. 14—Christopher Columbus, his life and character, were portrayed in a brief, interesting address by Rev. A. L. McIntyre at the Knights of Columbus, Columbus day banquet in the Crown Point Thursday. Some 65 persons attended the affair.

The opening address was delivered by Thomas Lennon, Trail knight of council, while other speakers included Mrs. W. A. Baril, Catholic Women's league head; B. H. Frie, Trail district deputy; and S. C. Stewart. S. Hepworth was master of ceremonies.

Nearly 1000 Sign Macchione Petition

VANCOUVER, Oct. 14 (CP). — Nearly 1000 signatures have been obtained to a petition to commute the death sentence imposed on Vincent Macchione, convicted of the murder of Michael Hudock of Fernie, B. C., to life imprisonment it was announced today by Clement Carmichael, counsel for the condemned man.

Macchione is to hang on Oct. 26 for murder of the Fernie railway section hand nearly three years ago.

Macchione's third appeal from the death sentence was disallowed by the British Columbia Court of Appeal recently in Victoria.

26 Tables in Play at Joymakers Whist

Twenty-six tables were in play at the Joymakers progressive whist drive and dance at the Eagle Hall Thursday night. Mrs. J. Leeming and Mrs. W. J. Smiley tied for ladies' prizes while John Lang and G. Olsen held similar scores to carry off men's honors.

W. E. Somers acted as master of ceremonies for the whist and Albert Smith was floor manager for the dance afterwards. Refreshments were served by Mrs. W. P. Kidwell, Mrs. J. Habegard, Mrs. P. J. Cote and Miss E. Bate.

TORONTO MAYOR ACTS IN HUGE GANG WAR SCANDAL

TORONTO, Oct. 14 (CP).—Police Sergt. George Crawford was placed in charge of a special "racket busting" squad today as authorities moved to curb an outbreak of gang warfare in a downtown section of Toronto.

Members of the squad, in civilian clothes and in uniform, will patrol the area where the beer-runners and other racketeers are concentrated.

Men and women have been beaten up and the interiors of houses wrecked since the rival gangs inaugurated their hostilities. Some 200 beer runners are said to be in business in Toronto.

The same characteristics which have marked activities of mobs in United States cities have been evident. Fights over women, refusal or fear of witnesses to lay charges and luring of men to "clip joints" by attractively dressed young women have stirred authorities to action to smash rival mobs.

Beer runners do most of their business late at night after the liquor stores and brewery warehouses have closed. For $3 or $3.50 they will deliver a dozen quarts of beer which ordinarily sell at $2.70.

Enslavement of Intellect Great Disaster to Nation Says Lapointe

TORONTO, Oct. 14 (CP). — A plea for the continuance of academic liberty in Canada to ensure untrammelled education "which is the torch-bearer of civilization and the means by which civilized values are communicated throughout the world," was voiced here today by Rt. Hon. Ernest Lapointe, minister of justice.

At a special convocation of the University of Toronto when Lady Tweedsmuir and he received honorary degrees, Mr. Lapointe said: "A crop of goodwill and love cannot grow out of seeds of hatred. Surely better education can do something to diminish the ease with which these feelings can be generated.

"The enslavement of a nation's intellectual life is a disaster altogether beyond assessment. The minds of future generations are starved and poisoned. The menace to the peace of the world would be far less serious if the universities of certain lands had not first been stripped and gagged, and had not been deprived of the most precious privilege of democracy, namely the right to dissent."

"Fortunately our free mentality is so deeply rooted in Canadian minds that for the present at least we may not fear that the roots of disorder could be successfully implanted here. Although our institutions are not perfect, they embody our liberties and they safeguard the progress of our national evolution.

"We believe in democracy. We have no desire and no need to test new theories and ideologies, destructive of our conception of liberty, social order and justice."

DEATHS

SINGAPORE — The Sultan of Perak, Paduka Sir Iskandar Shah.

LONDON — Ven. Robert Williams, 75, archdeacon of Carmathen for 24 years, and member of governing body of the church in Wales.

ST. PAUL — Tom Vardon, 64, brother of the famous Harry Vardon, six times British open golf champion.

TORONTO — R. G. O. Thompson, vice-president of A. J. Mitchell and company.

LIVERPOOL — James Thomas Bronlie, president of the amalgamated engineering union from 1913 to 1930, died yesterday aboard the liner Duchess of Richmond while returning from Canada.

Irish Nationalists Appeal to Hitler to Aid Their Campaign

BELFAST, Oct. 14 (AP). — A group of Nationalists appealed to Chancellor Hitler today to aid their campaign for union of Northern Ireland with Eire. After an Armagh county mass meeting they sent this message: "We call upon you to use all endeavors to persuade Premier Chamberlain to bring about freedom for the minority in Northern Ireland and abolition of partition in our beloved country."

Crerar Is President Baptist Young People

Robert Crerar was chosen president when the First Baptist Church Young People's society met Thursday night. Other officers elected were Shirley Reid, vice-president, nd Ellen McCandlish, secretary-treasurer. The officers will hold office until the end of the year. Other executive members will be added soon. Plans were laid for future activities of the society, and a successful season was looked for.

Seek Reduction of Auto Licence Fees

VANCOUVER, Oct. 14 (CP). — A brief asking the British Columbia government for a reduction of automobile licence fees and abolition of certain "nuisance" taxes will be presented to the next session of the provincial legislature by the automobile club of Vancouver.

The "nuisance" taxes listed in the brief include transfer fees, testing fees and similar small charges.

Want Addresses Vehicle Owners

TRAIL, B. C., Oct. 14—A request that all Trail and district motor vehicle owners, who have not notified the B. C. police commissioner of changes in address from general delivery to the new rural routes, do so, was issued Thursday.

Three New Members, Trail Board of Trade

TRAIL, B. C., Oct. 14—Three new members, Monty Brothers, Miller Mason and W. J. Rutledge, have been elected members of the Trail board of trade without ballot.

ACCUSES GERMANS OF DEFENDING NAZI MOB ATTACK ON CARDINAL

VATICAN CITY, Oct. 14 (AP).—L'Osservatore Romano, the Vatican newspaper, today accused German authorities of defending the Nazi mob which attacked the Vienna palace of Theodore Cardinal Innitzer last Saturday night with "the impudent excuse of Catholic provocation."

The Vatican organ in indignant terms declared the attack on the cardinal's palace was "the poisoned fruit of daily unpunished, encouraged campaigns of anti-Catholic accusations and vituperation."

SUPPORTS BRITAIN'S EFFORTS IN PALESTINE

OTTAWA, Oct. 14 (CP). — The Canadian trades and labor congress today announced its support of the British government "in its efforts to maintain a homeland for Jews in Palestine."

V. M. Draper, Congress president announced despatch of a cable to the subject to Malcom MacDonald, dominions secretary, and Sir Walter citrine, secretary of the British trades union congress.

PRESIDENT STUDIES U. S. DEFENCE NEEDS

WASHINGTON, Oct. 14 (AP). — President Roosevelt said today he was making an entirely new study of the United States defence needs and until it was completed he could not estimate next year's budget.

The president told a press conference he could not comment on the new budget because new technical developments required a complete restudy of defensive requirements.

WEST COAST DUE FOR RAINY SEASON

VALLEJO, Calif., Oct. 14 (AP). —Capt. T. J. See, retired navy astronomer, said today he believed the west coast was due for a rainy season fully as heavy as last year and perhaps a trifle worse.

German-American Spy Turns Witness Against Pals and Pleads Guilty

NEW YORK, Oct. 14 (AP).—Guenther Gustav Rumrich, former United States army sergent, unexpectedly pleaded guilty to espionage charges in federal court today as he was about to go on trial with three other persons, accused of being spies.

The four, characterized by United States Attorney Lamar Hardy as minor figures in a ring directed from Germany by leaders "connected with the government of that country," are:

Johanna Hofmann, 26-year-old former hair dresser on the north German Lloyd liner Europa, alleged to have served as a messenger for the ring;

Otto Herman Voss, 36, naturalized German, formerly employed at the Seversky airplane plant at Farmingdale, Long Island, accused of stealing plans for a high-speed pursuit plane;

Guenther Gustav Rumrich, 32, former United States army sergeant, accused of stealing a military aviation code;

Eric Glaser, 28, naturalized German, United States army private attached to a Mitchel field flying squadron, accused of stealing aviation secrets.

The four were indicted here last June 20 along with 14 others, including three German war ministry officials who were abroad at the time the case broke, and others who fled this country after testifying before the grand jury.

Chief among those who fled was Dr. Ignatz T. Griebl, a Park Avenue physician. Dr. Griebl formerly was a lieutenant in the United States army medical reserve and head of the Nazi "friends of the new Germany" in this country.

Rumrich, alleged by the government to have stolen a military aviation code, was a native of Chicago and the son of German parents. He deserted from the army in 1935.

Judge Knox deferred sentence until the end of the trial. Rumrich will testify for the government in the trial of the other three.

Would Do It Again, Says LaFleche In Defending Letting Bren Contract

OTTAWA, Oct. 14 (CP).—Major General L. R. LaFleche, deputy minister of national defence, in a statement today before the royal commission studying the Bren machine gun contract, took entire responsibility for the contract having been negotiated without inviting tenders.

"I was on solid ground in every particular," General LaFleche declared: "I took the responsibility and I would do the same thing again." There was no time during the negotiations with Major Hahn, president of the John Inglis company of Toronto which got the contract for 7,000 machine guns, when tenders would have been efficiently invited, he said.

General LaFleche, who has been on the witness stand a week, declared there was precedent and an economic basis for his attitude. The interdepartmental committee which passes on munitions contracts had suggested tenders for the machine gun orders.

By that time, last January, it was too late, General LaFleche declared. To delay then while awaiting tenders would have been to lose the British war office order for 5000 guns which made the Canadian order possible and created a saving he estimated at more than $1,000,000.

Win Jitterbug Contest at Coast

VANCOUVER, Oct. 14 (CP).—Peggy Housen and Frank Reuben today held the position of Vancouver's number one jitterbugs. They were awarded the title at a contest held on a theatre stage here last night.

A tiny negro pair, Janet Saunders and Leonard Gibson, trucked, shagged and pecked their way into second place.

Establish Censorship Over News Broadcasts

PARIS, Oct. 14 (AP).—Premier Daladier's government today established virtual censorship over news broadcasts from 11 of France's largest privately owned radio stations applying not only to news broadcasts of political affairs but to those on economic and financial matters.

The work week in industries important to national defence was ordered extended to 45 hours, the 45-hour week having been suspended with the consent of the unions.

The flight of gold from France continued. Yesterday 272 boxes of gold, worth about $15,000,000, were shipped from Paris to New York.

$600 for Hospital Was From Kinsmen

A donation of $600 for Kootenay Lake General hospital from the Kinsmen club, was erroneously reported in Thursday's paper as being from the Gyro club.

Kaslo Auxiliary Secretary Leaves

KASLO, B. C. — Members of St. Mark's Anglican church Women's auxiliary met Tuesday afternoon in the Sunday school room. Mrs. C. G. Bowker, the president was in the chair, other members present being Mrs. James Goodenough, Mrs. Frank Helme, Miss A. Hodges, Mrs. E. M. Sandilands, Miss Mildred Twiss, Mrs. Price, Sr., Mrs. Ronald Hewat, Mrs. R. A. Chester, Mrs. John Keen and Mrs. E. A. Matthews, Mrs. Helmgren was a visitor.

Mrs. Keen, the secretary and Mrs. Price, the treasurer gave monthly reports.

Correspondence included a letter on a report of the Mary and Henry Beer memorial windows, recently installed in the church, which is to be a feature in a forthcoming issue of the "Living Message." A letter on lantern slides was tabled as the ladies felt it would be inadvisable to try to use these in the absence of a vicar. Monthly bills were presented and ordered paid.

Owing to the fact that she was leaving Kaslo the resignation of Mrs. G. C. Gardner as secretary was regretfully accepted. Mrs. Keen consented to fill the vacancy for the balance of the year.

Mrs. Gardner had also been in charge of the Girls branch of the W. A. and turned over $11.20 to her successor, Mrs. William Hendren, who will supervise the girls for the present. Some sewing to be done for the Christmas bazaar was given out and further plans for the bazaar were discussed.

Would Limit British Airforce to One-Third Strength of Germany's

By PAUL-LOUIS BRET

Copyright, 1938, The Havas News Agency

LONDON, Oct. 14 (CP Havas). —A tentative German proposal that Great Britain should limit its air force to one third the strength of Germany's has been unofficially transmitted to the British government through the Marquess of Londonderry, well-known proponent of Anglo-German cooperation, it was reported in informed political circles today.

The German plan, it was said, is to apply the principle of the Anglo-German naval agreement of 1935 with the percentages reversed.

On the grounds that Germany's needs for protection are greater, Berlin would now ask that it be entitled to three planes to every one Great Britain builds.

Germany would agree to preserve the naval ratio and Anglo-German armaments would be thus stabilized in fixed proportions in the air and on sea.

This was generally regarded here as a trial balloon. Only if British reaction seems to indicate that negotiations on this basis are feasible will Germany make its proposal formally, it was believed.

By ROGER MAFFRE

Copyright, 1938, by The Havas News Agency

MAY DENOUNCE TREATY

ROME, Oct. 14 (CP Havas). — If Great Britain continues its large-scale rearmament, Germany may denounce the Anglo-German naval treaty of 1935, Italian observers in Berlin reported to Rome today.

According to this version of the present views of Germany's leaders, the British rearmament program will dispute the balance of power in Europe and will be regarded in Berlin as an attempt to establish and maintain Franco-British hegemony.

French and British efforts to strengthen themselves are regarded in the reich, these observers said, as efforts to make France and Great Britain strong enough to check the "natural evolution" of Germany.

Britain to Protect Industrial Plants

LONDON, Oct. 14 (CP Cable).—A new plan to protect key industrial plants from low-flying aircraft in time of war was announced today by the war office.

A reserve of the territorial army will be formed with light anti-aircraft units in industrial plants. Officers and men will be recruited from employees of the plant and given special training in handling light anti-aircraft guns and machine guns which will be mounted round the factory. Each plant will have its own defensive force to combat low-flying planes.

May Call Prime Minister Back

OTTAWA, Oct. 14 (CP). — Frequent references to the Canadian government's policy on munitions traffic, contained in evidence before the Bren gun inquiry, may lead to the calling of Prime Minister Mackenzie King as a witness. He is now on a holiday in the West Indies and not expected back for three weeks.

Earlier this week the prime minister was quoted in a letter from Dr. O. D. Skelton, under-secretary of state for external affairs, dated April 23, 1937, as having ruled against a suggestion the British war office be invited to purchase certain types of munitions in Canada.

Good HBC Spirits
First in Canada
237 years ago
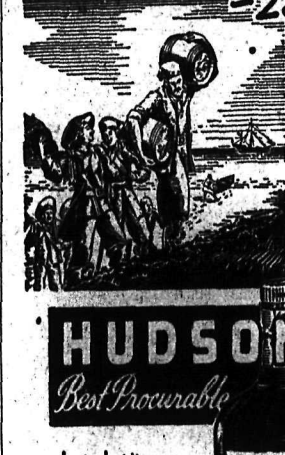
In 1701, the Hudson's Bay Company on its Frigate "Perry" imported the first cargo of Scotch Whisky into Canada.
HUDSON'S BAY
Best Procurable SCOTCH WHISKY
Just what its name implies--the best procurable at any price.
26½ oz. $3.25

Distilled, Blended and Bottled in Scotland.
40 oz. $4.85
Hudson's Bay Company
INCORPORATED 2ND MAY 1670
This advertisement is not published or displayed by the Liquor Control Board or by the Government of British Columbia.

Tax Sale of Mineral Claims
The Government of the Province of British Columbia
NELSON ASSESSMENT DISTRICT
The Tax Sale of Mineral Claims for delinquent taxes will be held at my office in the Court House, Nelson, B.C., on Monday, November 7th., 1938, at 10 o'clock in the forenoon.
Mineral Claims, upon which taxes are delinquent for the year 1934, will be exposed for sale.
A list of Mineral Claims to be offered at Tax Sale can be obtained by applying to the Provincial Collector.
The Tax Sale List will be published in the British Columbia Gazette prior to date of sale.
J. A. STEWART,
Provincial Collector.

Don't let these THREE hold you up this winter!
You can forget that there ever was such a motoring menace as a freeze-up when you choose "Prestone" anti-freeze.
Because "Prestone" anti-freeze and water in the proper proportions just can't freeze even at 60° below zero!
And this is true every day, no matter how long the winter—or how severe. Because "Prestone" anti-freeze doesn't evaporate—doesn't lose its strength! Three or four days of mild weather won't send you scurrying for another quart.
"Prestone" anti-freeze protects against rust-clogging, too—can't harm the finish of your car—can't create an unpleasant odour.
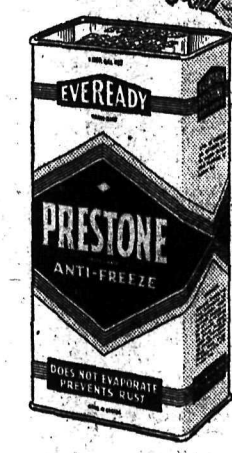

The words "Eveready" and "Prestone" are trade-marks of the Canadian National Carbon Co., Limited.
NO FREEZE-UP
One half "Prestone" anti-freeze and one half water protects against freezing to a temperature 34° below zero. Use more "Prestone" anti-freeze, according to printed directions, for protection at 50° or 60° below zero. The guarantee is printed on the tin!
NO EVAPORATION
"Prestone" anti-freeze will not evaporate. When mixed with the proper amount of water in a normal cooling system, it gives guaranteed all-winter protection.
NO RUST-CLOGGING
Special properties in "Prestone" anti-freeze reduce the danger of rust-clogging and corrosion to a minimum. A rust-clogged cooling system often leads to expensive repairs—play safe with "Prestone" anti-freeze.
Canadian National Carbon Company, Limited
Halifax Montreal TORONTO Winnipeg Vancouver
PN-1-38
EVEREADY
TRADE MARKS
PRESTONE
ANTI-FREEZE

SPORTING NEWS

Quick Dunking Success Secret in Race

In a capsizing race (that's what this is) the crew has to turn over the boat and race back to the finish line. More fun!

PLENTY OF ZIP IS INDICATED FOR COMING HOCKEY SEASON

Calgary Prize Will Be Dave Duchak as Coach

SUTHERLAND OF NELSON MOVING

WINNIPEG, Oct. 14 (CP)—If variety is the spice of a hockey club's life there'll be plenty of pepper sprinkled over western Canada's ice lanes this winter.

The wholesale migration of hockey players that begins in the spring with the final whistle of Memorial and Allan cup finals, ends officially *tomorrow at midnight when all senior* and junior players must be registered with their new clubs.

Manitoba, a province where senior hockey is a thing of the past, again will concentrate on junior players and several strong clubs will fight for the right to defend the Dominion championship won last spring by St. Boniface Seals and in 1937 by Winnipeg Monarchs.

Calgary has gathered a promising band of players for a senior club. Prize acquisition is Dave Duchak, brilliant centre of last year's Allan cup winning Trail Smoke Eaters. Duchak will coach.

Four Manitoba juniors—Hermie, Gruhn, Bill Reay, Jimmy Wilson and Alton McFadzen probably will play in Calgary. Goalie Gordon Hemming, former Prince Albert Mintos player, Phil Andrejkew, former Flin Flon Bombers' defenceman, Cam Burke, centre with Sudbury Tigers last year, Chick Bannister from Olds Elks, Jimmy Jempson from Coleman Canadians, and Jack Ainsworth and Alex Kaleta from Lethbridge, are other expected newcomers.

SUTHERLAND MOVES

Lethbridge Maple Leafs promise to be another power on the Alberta senior front. Harvey Barnes, a defenceman from Peterborough, Ont., has moved there and they have Dick (Toad) Klein and Jack Milford, who played with Wembley Monarchs in England last year. Other newcomers include Ron Sutherland, Nelson Maple Leafs.

Olds Elks have added Gordon Robbins from Prince Albert, Bill Onufreychuk from Lethbridge, Mayer Flett, Louis Rimstad, Bill Geuf, Bob Proulx and Bud Algar from Edmonton, Putt Holditch from Drumheller, Sid Silverman from Regina and Eddie O'Keefe from Saskatoon.

Edmonton's unnamed senior club has collected Cliff Felstead from Winnipeg's junior Rangers, Romeo Martel, former Winnipeg Monarch junior, Pete Ettinger from Saskatoon, John Kilburn from Fredericton, Mark Maveety from Duluth Zephyrs, John Matson from Fort William and George Pearson who spent last year with Harringay Greyhounds in England.

FIVE BROTHERS FOR MINERS

Drumheller Miners will have the five Bentley brothers on their 1938 roster. Doug Bentley led Moose Jaw Millers in scoring last winter. Reg played with brother Doug at Moose Jaw, while Max, Scoop and Roy performed in Drumheller.

Saskatoon Quakers have added several outstanding players to last season's powerful club. Maurice Marchant comes from Winnipeg's junior Rangers, Garnett Betts from Fort William Wanderers and Red Goble from Kimberley Dynamiters.

Goalie Hal Cathcart from Portage Terriers, Elmer Lach from Weyburn, Lucien Martel from Winnipeg Monarchs and Tommy Cooper from Olds Elks have been added to Moose Jaw Millers while Regina Aces have acquired Stan Bladon from Portage and Lude Check, Pete Slobodzian and Bill Snieder from Brandon *Wheat Kings. Yorkton Terriers* picked up Don Robbins from Prince Albert.

WINS 13 RACES IN 13 STARTS

PENETANGUISHENE, Ont., Oct. 14 (CP)—J. T. Payette's Simcoe Harvester is out to get a record for Canadian-owned horses, with 13 wins in 13 starts.

Simcoe Harvester's most recent victory was in the 2.12 pace at Pennsylvania's York fair last week. The horse has won other races on tracks in Ontario, Quebec, Pennsylvania, New York and Massachusetts.

Argue Heads Bird Club at Cranbrook

CRANBROOK, B. C.—October 18 is the date set for the opening play *of the season for the Selkirk Bad*minton club. The club will play Tuesday and Friday evenings of each week in the Cranbrook auditorium, it was decided at their annual meeting held in the city hall Tuesday.

Officers elected are:

Honorary President, Major R. B. Prust; president, G. M. Argue; vice-president, Miss Mae Kennedy; secretary-treasurer, Miss Alberta Jones; tournament committee, Miss Nellie Miller and L. Dingley; transportation, R. Laurie; refreshment convener, Mrs. R. E. Godfrey.

Cesarewitch Race Double Will Pay $11,000 to $58,000 on 60c Ticket

NEWMARKET, England, Oct. 14 (CP Cable). — World records for totalisator dividends in daily doubles will be broken if an outsider wins the Cesarewitch Oct. 26, the betting control board indicated today.

An announcement by the board showed only seven persons, holding about 120 tickets between them, backed the Cambridgeshire winner, Helleniqua, in the first leg of the "autumn double" Wednesday.

Even if a well-backed horse such as Dubonnet or Black Speck wins, there will be a return of nearly £2500 ($11,832) for a half-crown (60-cents) ticket. If an outsider wins, the return may amount to £12,417 ($58,732).

The present double record is £5062 for a 10-shilling ticket, won by Lord Digby last March when he picked Battleship to win the Grand National and Barbadeche to take the Bickerstaffe plate at Aintree.

Old Kentucky CIGARETTES

A PAIR OF ACES!
GRANT'S Best Procurable SCOTCH WHISKY 26⅔ozs $3.85
GRANT'S Liqueur SCOTCH WHISKY 26⅔oz $3.25
DISTILLED AND BOTTLED IN SCOTLAND by WILLIAM GRANT & SONS LIMITED
This advertisement is not published or displayed by the Liquor Control Board or by the Government of British Columbia.

MOLYNEAUX AND PATRICK GO UP

WINNIPEG, Oct. 14 (CP)—Murray Patrick and Larry Molyneaux will get their chance in the National Hockey league this winter.

Lester Patrick, whose New York Rangers are preparing here for another N.H.L. campaign, made known promotion of the two defencemen today.

Patrick, 212-pound son of Lester, and Molyneaux spent most of last season with Philadelphia Ramblers in the International American league. Late last season they moved up to Rangers when Art Coulter and Babe Pratt, regular New York defencemen, were injured.

For three weeks Patrick and Molyneaux alternated between New York and Philadelphia, playing minor league hockey one night and major league the next. They are said to have travelled some 3000 miles in playing 13 league and playoff games in 20 days.

Molyneaux, ruggedly built, blond defenceman, will open a season in the majors after six years of minor league hockey. He turned professional in 1932 with Springfield Indians, then a Ranger farm team in the Canadian American league.

Muzz Patrick, Victoria boy and former Canadian amateur heavyweight boxing champion, and star at basketball, rugby and other sports turned pro with Ramblers in 1936.

Rangers will carry five defencemen during the early part of the new season, Molyneaux and Patrick will replace Joe Cooper who has been sent to Philadelphia. They will alternate with Ott Heller, Babe *Pratt and Art Coulter on the Ranger* rearguard.

SKI SLANTS

Nelson Skiers Start Work on Cabin

Sunday, October 16 marks the start of the '38-'39 season for the Nelson Ski club. This year's president, Norm Brown, will lead the way to the golf course on Sunday morning, where the plankmen will go to work. This fall the club intends to make great improvements on both the cabin and the slalom course.

The main improvement to the cabin will be an open fireplace, which should add a great deal to the comfort and convenience of the members, who find it necessary to thaw out themselves, skis or harness. Wood is another important item, for the club intends to gather a season's supply of fuel before snowfall.

Work on the trails will start at once. The main slalom run will be widened and lengthened, thus generally improving its condition.

All skiers and prospective skiers are cordially invited to wield a spade, axe, hammer or brawn. However, bring your own tools. Work starts at 11 a.m.

Oh yes, coffee will be served by the ladies at 1 p.m. So let's all get out and make sure that the course *and cabin are in good shape to make* skiing history in the season of '38-'39.

Calgary Bronks to Play Eskimos

CALGARY, Oct. 14 (CP)—Carl Cronin, seeking points for his Calgary Bronks in the Western Football Conference, isn't going to take any chances against Edmonton Eskimos here Saturday.

The strongest squad he can muster will be turned out by Coach Cronin against the northern challengers, who have failed to win a game this season.

After watching the workouts, Calgary sportsmen predict a wide-open closely fought contest, the Bronks seeking a chance to open up and test some of their newer players.

TORQUAY, England (CP)—Torquay United, third division English football league club, is in a bad financial plight and an appeal for funds is being made. The club has lost £15,000 ($75,000) in the last 10 years.

RYDE, Isle of Wight (CP)—Lord Ebbisham, 70 still takes wickets. In a recent cricket match against Isle of Wight police he performed the hat-trick (three balls for three wickets).

DUDLEY, England (CP)—Peter Crammer, Warwickshire county cricket club captain and international rugby star, hit his first century of the season the other day when he compiled 104 against Worcestershire here.

DOVER, England (CP)—Dr. G. B. Brewster, 47, of London, failed for the 12th time to swim the English channel recently. He's going to keep trying till he is 50.

CAPE TOWN (CP)—Stellenbosch footballers were still at the "dirty cheek" state in a recent game. They had adopted the Voortrekker beard-growing custom.

SPORTS ROUNDUP . . .

By EDDIE BRIETZ

NEW YORK, Oct. 14 (AP).—Some queer things are happening out there in the Minnesota football powerhouse. . . . Bernie Bierman has a 217-pound fullback (Larry Buhler) playing right half and running the *ends. . . . Wilbur Moore, born and* bred a right-half, is playing left and tearing the tackles apart for amazing yardage. . . . Bierman has a converted fullback—George Faust—playing quarter, and, oh yes, just for a change, fullback Marty Christianson is playing fullback. . . . There is a hard-boiled hockey de*fence man (Mariucci) with a lot of* body checking talent playing one end, and a basketball hot-shot guard (Butch Nash) playing the other. . . . Guards play tackle and tackles play guard.

Baseball gossipers have Burleigh Grimes catching on at Rochester and Jimmy Wilson at Buffalo. . . . *Just to show you how Bill McKech*nie feels about his second base problem, he has offered Linus Frey, Wally Berger and a promising kid catcher, Will Hershberger, to Boston for the aging Tony Cuccinello. The Messrs. Bill Terry and Larry MacPhail didn't almost square off against each other during the world series, did they? . . . All because Brooklyn drafted a pitcher (Russ Evans) Terry had bought for Jersey city? . . . Anyway, their feud *is at the "berling pernt," as they* say in Brooklyn.

Ernie Lombardi of the Reds won the National league batting championship with a pair of sprained and tightly taped wrists during the last three weeks of the season. They were so swollen the club doctor told him to quit and go home. . . . Most players would have done it, but old Ernie stuck and won the title with a mark of .342. . . . Most baseball men think Ray Schalk already has signed to manage St. Louis Browns. . . . Henry Armstrong is 8 to 5 over Ceferinio Garcia, and how can you figure that the way the Filipino can sock? . . . Baseball men are begin*ning to wonder what is going to* happen to Frankie Frisch. . . . The Brooklyn club made dough last season, but a lot of it went back into the expense column—the new lighting system, Babe Ruth's $15,000 salary, etc.

Inkster Kayoes Maclaren in Main Bout, Wyatt Mitt Card at Trail

TRAIL, B. C., Oct. 14 — A smash*ing left to the jaw, following hard* on the heels of a sock that floored Ymir's fighting Jack MacLaren for a nine count, was the blow that gave Don Inkster, 145 pound Trail boxer, a knockout victory in the feature of "Whiskey" Wyatt's seven-bout show in the Trail rink last night.

DON INKSTER

The two headlinesr mixed it up fast and furious for the customers *for four rounds, but Inkster, picking* up point all the way through, made it a certain win when he downed MacLaren in the fifth. While the Ymir scrapper was still groggy he swung the sleep-producer, to close the scheduled six-rounder, one short.

Plenty of action and thrills, with the odd laugh, was produced in the show. Producer Wyatt went into the ring himself with Wrestler Darrell Thompson to round out the entertaining exhibition.

Taking the offence to Thompson's bruising and seemingly winning ways in the third, Wyatt booted the big man from the ring. Contact between head and pavement was too much for Thompson, and Wyatt claimed a knockout win, the only other of the card.

Two scorching preliminaries were provided by the scrappy Coley brothers and Harry Connell and Malcolm Serves, local kid boxers. The Coleys, Fritz and "Red," battered through 4 rounds to a draw, as did Connell and Serves. A decision win by Pete Frederick over Jack Randall, marked the other preliminary. This was a wild mauling contest, neither fighter landing any telling punches, but with Frederick taking the edge with superior foot work and skill.

The much touted "Tiger" Lyons-Ernie Switley six-rounder ended in a draw. It looked like Lyons' bout through to the fourth, but the Winnipeg boxer, flashing a strong comeback, managed a draw. Switley's clever ducking and defensive work saved him.

Referees were Murdo Morrison, main bout; Sam Powell, Dave Hughes, and Morrison, preliminaries; "Doc." Halliday was timekeeper, and "Dusty" Rhodes, announcer.

LONDON (CP) — The National Cyclists' Union Records committee has accepted the claim of Harry Hill, Yorkshire rider, for the unpaced hour record at 26 miles, 879 yards made on the Paddington track July 19 last.

Fairview Takes Juvenile Title on C. B. C. Default

Pathway of the Fairview Athletic club's Juvenile boxla team to the city Juvenile title was particularly easy, ending Thursday night when the Catholic Boys club team, after taking a 9-1 defeat Wednesday night, failed to field a team for the deciding contest and lost by default.

Tuesday night the C. B. C. entered the finals in the same way, by their opponents, the Panthers, failing to field a team, which arrayed the C. B. C. against the F. A. C., which was top in the league *standing.*

ROUTINE WINS

SAN MATEO, Cal., Oct. 14 (AP)—Routine, three-year-old gelding owned by Louis B. Mayer of Hollywood, hung a nose decision on the field today to win the one-mile Merced Handicap at Bay Meadows track, for a purse of $1000.

Triplane took second after leading until the last few strides. Cue Ball ran third. The time was 1:39 2-5.

Routine, ridden by Paul Ryan of Chicago, closed as the shortest priced favorite of the meeting thus far.

The winner paid $2.80, $2.20 and $2.20. Triplane returned $2.60 and $2.40 and Cue Ball, $3.00.

Griffith Admits Yankees Supreme

WASHINGTON, Oct. 14 (AP) — Clark Griffith — who annually predicts the downfall of the New York Yankees—has finally convinced himself he's wrong.

"The Yanks," he said, "have got it. They've got backbone as well as baseball. In fact, they've got just *about everything.*"

Each year, when the spring season brings the baseballs out of their winter mothballs, old Fox Griffith, president of the Washington Senators, comes out with the same prediction.

"The Yankees," he snarls, "have slipped. They won't repeat this year."

Pressed for details, Griffith has cited everything from the world's fair to Lou Gehrig's enthusiastic roles in cowboy pictures.

Colk Wins Pro Golf at Everett

EVERETT, Wash., Oct. 14 (AP)—Bennie Colk of Vancouver, B. C., won the annual tournament of the Pacific Northwest assistant professionals at Everett Golf and Country club today, scoring a 76-74 for a total of 150, one stroke ahead of Bill *Christie of Spokane.*

Third place went to Ed Hammur of Broadmoor club, Seattle, who shot 164 for the 36 holes of tourney-play. Bob Schultz of Inglewood, Seattle, wound up fourth, one stroke higher.

SCARBOROUGH, England (CP)—Playing here against Marylebone Cricket club, Frank Smailes became the first Yorkshireman to complete the cricketer's double of 1000 runs and 100 wickets in one season since 1926. Incidentally, it was the first time in his career.

BRISBANE, Australia, (CP) — Reuben Ruenalf broke a world endurance record here by punching a ball for 96 hours, 57 minutes, more than 12 hours longer than the mark set by Leslie Parsons early this year.

Bargains in the Classified Today!

SPORT SIMMERINGS From the Wire

By ALAN RANDAL
(Canadian Press Staff Writer)

NEW YORK, Oct. 14 (CP) — Yan Lingle Mungo, perennial problem child of Brooklyn Dodgers, enthusi*astically endorses Leo Durocher,* his new boss. . . . Not only that but Mungo says he's determined to light the flame under his fireball and win 20 games next season. . . . Durocher, this past season a $12,000 player, moves into the $17,500 managerial bracket next year. . . .

Seabiscuit bids for third place among leading money winners of the United States turf tomorrow when he opposes 17 other high rankers in the $7500 laurel handicap. . . . The five-year-old son of Hard Tack already has won $323,980 and a win tomorrow would send him past Gallant Fox and within striking distance of Sun Beau's world top of $376,744. . . . Equipoise is second with $338,610.

A softball promoter, Marty Fielder, has taken a legal sock at Boxing Champion Joe Louis. . . . Fielder wants $8650 damages, asserting Louis repudiated a contract to have his softball team play in Los Angeles Oct. 20. . . . Walter Pate, captain of the United States Davis Cup team, insists Don Budge has not yet signed as a pro in spite of all rumors to the contrary. . . .

One of the cowboy favorites of Manhattan fans at Madison Square Garden's current rodio is Goldy Buckner. . . . The big bronk peeler from the United States southwest has diamonds in his teeth. . . . Glamor number of the National horse show opening here Nov. 5 will be a nightly drill by a platoon of *Royal Canadian Dragoons.* . . .

One of Cleveland's most successful prizefight promoters is Mrs. Mary Sullivan Erne, 65-year-old cousin of the late John L. Sullivan. . . . John Henry Lewis who tackles Al Gainer in New Haven next Friday, will be making his last stand as a light heavyweight. . . . The champion is having weight trouble.

FOR GAS, OIL, LUBRICATION
Shorty's Repair Shop
714 Baker St. Phone 171

THIRD SCHOONER RACE POSTPONED

GLOUCESTER, Mass., Oct. 14 (AP)—The gods of the winds frowned on the fishermen today, forcing postponement of the third race between Bluenose, Captain Angus Walters' Canadian sailing champion of the north Atlantic, and *Captain Ben Pine's Gloucester* schooner, Gertrude L. Thebaud, the challenger.

Fog and rain and absence of a breeze presented impossible conditions for continuation of their sailing duel for the International Fishermen's trophy. The race committee announced postponement of resumption of the three-of-five series until tomorrow.

Then, if someone can whistle up a wind, the schooners will contest a 36-mile course which will take them twice around an 18-mile triangle.

The contenders will resume their title series on even terms, for Thebaud drew first blood in the opening race off Boston last Sunday and Bluenose took the second race yesterday.

Toronto, Ottawa Picked for Wins

TORONTO, Oct. 1 (CP) — The strange position of the Interprovincial Rugby Football union in the *background of gridiron activity con*fronts the east this week-end, concrete evidence of the renewed interest being taken in feature games of revival leagues.

With the Big Four results accepted conclusions—Toronto Argonauts to whip Montreal Cubs and Ottawa Rough Riders to best Hamilton Tigers—*interest centres on Sarnia and* Toronto, where the intercollegiate and Senior Ontario union leads will be decided.

McGill Redmen, touted for the college championship on the strength of Herb Westman's kicking, pit their offensive against University of Toronto before an expected *17,000 in Varsity stadium tomorrow.*

At Sarnia, the powerful Imperials are ready for Montreal Nationals, competing in the O.R.F.U. for the first time. Imperials rank as favorites.

Rounding out the schedule, Toronto Balmy Beach will play Peterborough Orfuns at Peterborough in *the O.F.F.U. and Queen's will try* for its first victory against University of Western Ontario at London.

PUNCH INJURED

NEWMARKET, England, Oct. 14 (CP Cable). — Tom Westhead's Punch, one of the favorites for the Cesarewitch to be run here Oct. 26, rapped a hock during a race here Wednesday, his owner announced today.

It was word of his injury which caused a sharp rise in the odds against the horse in last night's call-over at the Victoria club in London. He went from 100 to 6 to 33 to 1.

Mr. Westhead said it woud be impossible to say, for two or three days whether he would be fit to start in the Cesarewitch.

Eskimos May Be Minus Regulars

EDMONTON, Oct. 14 (CP)—Still seeking to break into the win column, Edmonton Eskimos left tonight for Calgary where they tackle Bronks tomorrow in a western interprovincial football union contest.

It is possible two regulars will be on the sidelines, Fritz said. Eve Serbin, middle wing with an injured knee, and flying wing Ted Heath whose shoulder was hurt last weekend, *may not* play.

MORNINGTON, Australia (CP)—The Frankston-Flinders Naval Depot football match here was stopped twice when the ball lodged in a tree behind the goal-posts. A boy recovered the ball on both occasions.

LONDON (CP) — Charged with theft of a motor car, a 17-year-old amateur boxer appeared in court and now may be heard of in the ring. Ted Broadribb, former manager of Tommy Farr, has taken him under his wing.

TOKYO (CP)—Sport circles here will complete the 1½-mile rowing course and a cycling course with grandstand to accommodate 10,000, planned originally for the 1940 Olympiad, removed to Finland because of the war in China.

ROSEBANK, South Africa (CP)—Province baseball is growing too fast, the annual meeting of the Western Province Baseball association was told. Ground congestion has resulted from the large increase.

FINE QUALITY SHIRTS
By B.V.D., Tooke and Arrow
JACK BOYCE
636 Baker Style Shop Phone 160

Canada's exclusive whisky treat—from a world-famous distiller
Hiram Walker's OLD RYE WHISKY
16 oz. $1.40 25 oz. $2.15 40 oz. $3.30
PRODUCT OF HIRAM WALKER & SONS CANADA
DISTILLERS OF THE WORLD-FAMOUS "CANADIAN CLUB" WHISKY
This advertisement is not published or displayed by the Liquor Control Board or by the Government of British Columbia.

They're Really Somepin' in the Water

Four United States swim stars who did very well at meets in Germany. M. Hirose, P. Fick, R. Flanagan and P. Wolf.

BLUEBIRDS WIN BOTH MIDGET AND BANTAM BOXLA TITLES

Bluebird boxla teams won out in both the midget and bantam city playoffs Thursday, to take the titles, the Bantams beating the Hornet Bantams 7-6, by the proverbial nose, while the Midgets turned back the Fairview Midgets 8-5.

In the Bantam game the scorers were Jackie Gallicano with three goals, Bill Holland with two, and Jackie Whitehead and Reed Sahara, one each. For the Hornets Paul Hielscher and Bob Morrow got two goals, and L. Appel and Hughie Wallace one each.

In the Midget game the Bluebird scorers were Ted Huyck with three goals, John Worthington and Gordie Olson two each, and Dean Shepherd one. For the Fairview Athletic club George Ionin and Rege Newell were good for two each, with Mike Wesly getting the other counter.

Willy Vulcano and Slim Porter officiated in the Bantam game with Robert Thain and Kennedy as timekeepers. In the Midget game Vulcano and Bud Emery refereed, and A. N. Winlaw was the timekeeper.

Jack Neal Will Stay Rosslander; Says No to Coast

ROSSLAND, B. C., Oct. 14 — Jack Neal, 21-year-old basketball slim from Winnipeg, preferred to retain his berth on the Rossland Royals basketball team, to accepting one on the Vancouver Westerns. Jack had an offer to play for the Vancouver squad, but did not give any reason for his refusal. The Westerns *were Canada basketball champs last* year.

He started his basketball career in high school. In 1935 and 1936 he played for Winnipeg Toilers finalists one year for Western Canada title. His organized basketball career is four years old.

FARR SUSPENDED

LONDON, Oct. 14 (CP). — The British boxing board of control today suspended the licence of Tommy Farr, Welsh heavyweight, for failure to pay £750 ($3750) to Promoter Sydney Hulls.

The board awarded Hulls this amount after Farr was charged with running out on a contract to meet Max Schmeling at White City stadium in September, 1937.

212,000 Expected to See Football Headliners, U.S.

NEW YORK, Oct. 14 (AP) —The United States' weekly college football drama, starring one principal attraction in each section of the country and backing that up with a notable supporting cast, moves into scene three of its October act tomorrow before another array of packed houses.

The six headliners are expected to draw 212,000 spectators—67,000 for Minnesota-Michigan and 29,000 for Pittsburgh-Wisconsin; 50,000 for U. C. L. A.-California; 26,000 for Alabama-Tennessee; 25,000 each for Syracuse-Cornell and Texas A. and M.-Texas Christian.

The Minnesota-Michigan, Pitt-Wisconsin, Alabama-Tennessee and Syracuse-Cornell games draw added importance from the fact they bring together undefeated teams.

REMEMER WHEN?

(By The Canadian Press)

Roger Peckinpaugh, Washington Senator shortstop, was the "goat" of the world series against Pittsburgh which finished 13 years ago today. "Peck" committed eight errors in the seven games, two more than Hans Wagner in 1903 and Joey Sewell in 1920. Pittsburgh won the series four games to three.

MACPHERSON'S CLUNY SCOTCH WHISKY
Perfectly Matured
1 S 1 3 25 26½ oz.
This advt. is not published or displayed by the Liquor Control Board or by the Government of British Columbia.

AUSTRALIA'S Health Giving WINES
EMU 444 RICH WHITE
AUSTRALIAN Port
The rich mellowness of Emu Port is born of selected sun-ripened grapes and slow ageing in wood. Careful production under experienced vintners and Empire Tariff Preference makes possible their modest price.
THE EMU WINE CO. LTD.
Adelaide & London (England)
Established 1866
26 OZ. BOTTLE $1.00
This advertisement is not published or displayed by the Liquor Control Board or by the Government of British Columbia.

You'll Find a Round Up of Opportunities on This Page Daily

Serial Story . . .

Afraid to Marry

(Continued From Page Four)

ed ruefully. Well, if she won a prize in design, she could let her identity be known.

She was in a friendly humor when she entered the private lift that would take her to Marjorie's apartment. Still smiling, she rang the bell and followed the butler into the drawing room.

Then the smile became fixed, a painted grimace that didn't move. She was looking at Craig. He was smiling at her, holding out his hand, saying something.

She had put his memory aside lately. She thought he did not matter so much any more. Yet here he was, flesh and blood, broad-shouldered, tall, blue-eyed. He had not changed. And her heart was crumbling just as it had crumbled before.

In a second she had regained her composure. She held out her hand, too, making a light remark, smiling disarmingly. She saw Mary at the far corner of the room, in conference with Marjorie, and joined them.

"We certainly are informal, barging into people's houses just before dinner," Mary said, and Judy noticed how rested, calm, and happy she looked. "I meant to leave a message with the doorman but Marjorie was just coming in and brought us up. You see, I know the count who's taking an American bride—my cousin knows him well, and she's my reason for it. We didn't have titles in my town back home.

"There's a party planned in his honor, to meet him when he docks. I was to tell Marjorie."

"You'll go, of course, Judy," Craig said.

"No, not this time. I'm on his fiancee's staff. Think how she would feel giving the orders for wedding invitations to a girl who met the boat. I know my place, my dear!"

After that it was casual and easy to chat with Craig and Mary. When they prevailed upon Marjorie and Judy to join them for dinner at some quiet place where there was no need to dress, Judy went along willingly and enjoyed it. Her heart had righted itself. It sat calmly enough on its ledge and didn't wobble when Craig flashed her a smile, or made an allusion to that world where they had laughed together.

Judy looked at Marjorie and wondered if she had been very upset when the count had turned away, and ridden his romantic charger up another maiden's palace steps. You couldn't tell about Marjorie. She wore her mask so well it appeared real. Maybe it was. Now, as for Mary, she had not grown up in the subtle society of that ultra sophistication which demanded that you take anything and everything with a long, lazy smile. Judy liked her very much, she realized.

Three days later a storm broke around Judy's head. Her father had been informed of the story in the newspapers. He had cabled her mother, learned that Judy was not with her, and investigated. Chagrined, humiliated, he wired her that he was not responsible for her behavior. He commended her to her mother's care and suggested she take the next boat to Cherbourg.

A cable from her mother followed her father's message. She was amused, hoped to see Judy sometime in the spring, and said goodbye. She was sailing the next day.

Always before, during the weeks that she had been independent and unwanted, Judy had cherished a secret consolation that she could turn to her parents if matters grew too bad. They did not want her, but they would do their duty. Now the gate had closed, the key had turned, and she might look at the tall walls forever. She was on the outside.

She felt lonely. Ronald called her a time or two but he was quite busy. So was Marjorie. The social season was in full swing. It was a month yet until the fashion group which was sponsoring the contest in design would make a decision. With a curiously let-down feeling Judy took the train, in November twilight, to the great estate of the Bolands on Long Island. She had been hired solely on Ronald's recommendation.

A station wagon met her, and the chauffeur piled her bags and boxes inside. There were a few snowflakes in the air. The road ran along the Sound for half a mile, and the clear, cold air was nvigorating and fresh. It was good to be away from the city, she thought. Some place in the distance a light house lamp blinked.

Here was the drive, winding and wide. At its far end there loomed a vast white house, whose galleries and ells and additions stretched away. Lights shone, and a car or two were parked at the driveway, at the side of the entrance.

She had an impression of wealth as she followed the butler into the hall, and another servant up the deeply carpeted stairs to her own suite. She liked the bedroom at once. It was green and white, with cushions heaped on the wide window seats and the chaise lounge. There was an open wood fire, big desk with a typewriter in an alcove, a shelf of the latest books, yellow roses in copper bowls.

Living in the Boland residence might be nice, after all. She wondered where and when she would eat. She was hungry. A maid solved the problem. She appeared with a tray, covered with a crisp white napkin. There was clear hot consomme, black olives and celery, half a small roast chicken stuffed with chestnut dressing, vegetables, a green salad, an ice and coffee on the tray. Judy began to eat, welcoming the good food after her diet at the automat and the cafeterias of her neighborhood.

She was nearly through eating when there was a knock at her door.

(To Be Continued)

JOBLESS INSURANCE NEXT SESSION — HOWE

LETHBRIDGE, Alta., Oct. 14 (CP).—Hon. C. D. Howe, minister of transport, believes the unemployment insurance legislation prepared during the last session of parliament will be put into effect shortly, despite opposition from 3 provinces.

He so stated in an address to a Liberal convention that nominated F. O. McKenna of Pincher Creek as candidate in the MacLeod federal byelection.

Nelson Daily News

Member of the Canadian Daily Newspapers Association

TELEPHONE 144

Private Exchange Connecting to All Departments

Subscription Rates

Single copy	$ .05
By carrier, per week	.25
By carrier, per year	13.00

By mail in Canada to subscribers living outside regular carrier areas, per month 60c; three months $1.80; six months $3.00; one year $6.00.

United States and Great Britain, one month 75c; six months $4.00; one year $7.50.

Foreign countries, other than United States, same as above plus any extra postage.

Classified

Advertising Rates

11c a Line

(Minimum 2 Lines)

2 lines, per insertion	$ .22
2 lines, 6 consecutive insertions (6 for the price of 4)	.88
3 lines, per insertion	.33
3 lines, 6 consecutive insertions	1.32
2 lines, 1 month	2.86
3 lines, 1 month	4.29

For advertisements of more than three lines, calculate on the above basis.

Box numbers 11c extra. This covers any number of insertions.

ALL ABOVE RATES LESS 10% FOR PROMPT PAYMENT

SPECIAL LOW RATE

Situations Wanted, 25c for any required number of lines for six days, payable in advance.

BIRTHS

BROADHURST — To Mr. and Mrs. Eric Broadhurst of Trail, at the Trail-Tadanac hospital, October 11, a daughter. Mrs. Broadhurst is the former Miss Annie Hall.

THALMAN — To Mr. and Mrs. J. A. Thalman of Trail, at the Trail-Tadanac hospital, October 10, a daughter.

FRYLING—At Trail-Tadanac hospital, October 10, to Mr. and Mrs. A. L. Fryling, a son. Mrs. Fryling was formerly Miss Edith Wilton of Nelson.

REMMING — To Mr. and Mrs. Harry Remming, Shaver Bench, Trail, at the Trail-Tadanac hospital, October 12, a daughter.

ANDERSON—At Kootenay Lake General hospital, October 13, to Mr. and Mrs. Palmer Anderson, a son.

KOCKOTT—To Mr. and Mrs. Otto Kockott of Camp Lister, October 3, a son.

HELP WANTED

WANTED — 10 MEN TO OPERATE placer mine on percentage basis. Good ground, good equipment. Apply Mr. Holdsworth, P. O. Box 303, Nelson, B. C. (3575)

FULLY EXPERIENCED COOK-general. Age about 30 years. Mrs. W. A. Coghlin, Trail, B. C. (3548)

FARM HAND. MUST BE GOOD milker. Abey's Ranch, Mirtor Lake (3594)

Social . . .

NAKUSP

NAKUSP, B. C.—Mrs. G. Hunter Gardner Jr. and Miss Kathleen Fowler were co-hostesses Tuesday evening when they entertained at bridge in honor of Miss Betty Allan, who leaves shortly for Bella Bella, where she will teach. Four tables of contract were in play. First prize went to Miss Nellie Johnson and consolation to Mrs. A. Matheson. The invited guests included Miss Betty Allan, Mrs. E. Oxenham, Mrs. R. Barlow, Miss M. Kirk, Miss Betty White, Mrs. A. Stanley, Mrs. R. White, Mrs. A. Turner, Miss Molly Islip, Mrs. Jackson, Mrs. J. Parent Jr., Mrs. J. Davidson of Penticton, Miss Nellie Johnson, Miss Lillias Kerr, Mrs. N. Wetherstrom, Miss Jean Waterfield, Mrs. A. Matheson, Miss V. Fallow.

Don Poole of Vernon spent the week end here a guest at the home of Mrs. M. Kerr.

W. A. Nisbet of Nelson was in town Tuesday.

Miss Lillias Kerr left Tuesday for Vernon.

W. Blackstock and G. Ledger of Vancouver were in town at the week end. Both Mr. Blackstock and Mr. Ledger were former Nakusp residents.

Miss A. A. Allen has returned from Trail where she attended the United church Presbytery.

Rev. C. Addyman returned Saturday from Trail.

Mr. and Mrs. Harvard Hiltz motored to town from Trail for the week end.

Miss Margaret Allen R. N., of Trail, spent the holiday with her parents, Mr. and Mrs. W. B. Allan.

J. Depretto of New Denver was a Monday visitor here.

W. Barber of Trail, formerly teller at the Canadian Bank of Commerce here, passed through town Saturday en route to Vernon.

Dr. A. Francis of New Denver was a motor visitor to town.

Norman Harrison, who is working at Kaslo, spent the holiday at his home here.

Mr. and Mrs. J. Parent Jr., Miss J. Sheills and W. Miller spent the week end in Vernon.

Mr. and Mrs. J. Davidson and daughter, Ferne, who have been visiting Mrs. Davidson's parents, Mr. and Mrs. F. Mayoh, left Wednesday for Revelstoke, where they will visit prior to returning to their home in Penticton.

G. P. Sharpe and Leon Bourque of Salmon Arm were week end visitors here.

Mr. and Mrs. H. Akerman and B. Fletcher of Armstrong spent the week end at the home of Mrs. Akerman's parents, Mr. and Mrs. E. J. Leveque.

Miss Betty La Rue, who for the past month has been visiting at her home here, returned to Vancouver Saturday.

T. Bridges, S. Bridges and D. Robins of Gladys, Alta., who have been the guests of Mr. and Mrs. E. Oxenham, left for Lumby prior to motoring to the coast.

TEN YEARS AND FINE ON NARCOTICS CHARGE

PORTLAND, Ore., Oct. 14 (AP).—Two Chinese were each sentenced to 10 years in a federal prison and fined $10 today for smuggling the largest shipment of narcotics, valued at $90,000 into this port in 50 years.

The men, Cheong Shao Hsing, 36, and Sing Ngon Bow, 37, pleaded guilty when they were arraigned yesterday.

DIES AFTER COLLISION

WINNIPEG, Oct. 14 (CP).—William Richard Turner, 19, partner in the Flash messenger service, died in General hospital last night a few hours after a truck collided with his motorcycle at a Northend street intersection.

AGENTS WANTED

CHRISTMAS CARD SALESPEOple. Big profits now. Sell the most complete Christmas Card line. Make big money every day showing season's largest selection. Printed to order Christmas Cards, with sender's name and address. Designed by leading artists, values unequalled at our low prices. Four attractive lines including 25 for $1.00 Personals. Also many different boxed assortments, all big money makers. Canada's favorite "21" card assortment is finest ever produced, sells for $1.00, your profit 50c. Make big money for Christmas. Start now. Cash in on these fast selling lines published by the largest company of its kind in Canada. Branches from coast to coast. Get easier orders. No experience necessary. Write for free sample book. Agents also wanted in smaller towns. Liberal commission. Friendly service. Premier Art Guild, 576 Seymour Street, Vancouver, B. C. (3301)

SITUATIONS WANTED

MAN WANTS WORK CUTTING wood, day or contract. Will batch. Would also pay stumpage if necessary. Give particulars. Box 3517 Daily News. (3517)

YOUNG LADY WANTS WORK IMmediately. Experienced waitress, chambermaid or cook. Go anywhere. R. 7, Box 460, Rossland. (3413)

EXPERIENCED WOMAN WANTS position immediately as housekeeper for bachelor or widower. Box 3565 Daily News. (3565)

REFINED, EXPERIENCED HOUSEkeeper wants work. Small family preferred. Box 3586 Daily News. (3586)

GIRL WANTS WORK BY DAY OR hour. Sleep out. Good with children. Box 3519 Daily News. (3519)

WANTED POSITION AS HEATing Engineer, best references and papers. Phone 326X1. (3546)

EXPERIENCED YOUNG GIRL wants housework. Ph. 392X. (3590)

Should Toss Anchor Not Life Preserver to Drowning Person

SALT LAKE CITY, Oct. 14 — (AP).—It is proper procedure to toss an anchor to the person drowning in Great Salt Lake, says Prof. Thomas C. Adams of University of Utah. A 15-pound weight is about right to hold a distressed bather's feet down in the highly buoyant water, he discovered in tests conducted by boy scouts. A life preserver tips a swimmer's face down.

BOMBAY TO SPEND CLOSE TO MILLION AIR PROTECTION

BOMBAY, India, Oct. 14 (CP-Havas).—Credits of £200,000 ($946,750) were asked of the Bombay assembly today for the purpose of carrying out plans to protect the civilian population against air raids.

DECLARES UPSWING FOR BUSINESS APPROACHING

TORONTO, Oct. 14 (CP).—President B. W. Keightley, Montreal, told the 24th annual meeting of the association of Canadian Advertisers yesterday that an approaching business nuswing in the United States would be reflected in an advance in Canadian trade and commerce.

CZECH MASONS MAY DISSOLVE LODGES

PRAGUE, Oct. 14 (CP).—Rumors that lodges of free masons in Czechoslovakia will be dissolved voluntarily because of present or expected changes in the internal and international situation were printed by all newspapers here today.

TWO GUILLOTINED FOR "ESPIONAGE"

BERLIN, Oct. 14 (CP). — Franz Backes and Joseph Barnaek were executed on the Ploetzensee prison guillotine today for "espionage over a long period," bringing to 16 the number of decapitations for espionage this year.

KILLED WHEN CRANE TOPPLES FROM BRIDGE

PITTSBURGH, Oct. 14 (AP). — Two men were killed and a score of others were rescued when a travelling crane toppled from the New Highland Park bridge today and dropped 100 feet into the Allegheny river.

MINER IS KILLED

VANCOUVER, Oct. 14 (CP). — Martin Alapalo was killed instantly and Mike Kovacevish injured when they were buried beneath mud and ore in the upper levels of the Britannia mining and smelting company's mine at Britannia Beach, B. C., late yesterday.

PERSONAL

LADIES, GIRLS
LEARN THE MOLER METHOD OF BEAUTY CULTURE
A PLEASANT PROFITABLE PROFESSION FOR GIRLS

Learn under recognized Moler master instructors. To learn more, enroll now with the Moler school that gets best results.

Train by same Moler System as taught to thousands of most successful hairdressing graduates working in New York, Chicago, Hollywood, Paris and world's largest cities. Write us before joining any school. Practical, expert training guaranteed.

"The University of Beauty Culture"
MOLER HAIRDRESSING SCHOOL

Enroll now. Reasonable rates. 303 W. Hastings St., Vancouver, B.C. B. Gooch, Manager All Moler B.C. Schools (780)

IN-A-BOOK PRINTS

Your 35 mm. film spotlessly developed in Champlin fine grain developer with 36 prints 3x5 inches in attractive loose leaf cover. All for $2.50.

Reprints 5c. each. Free cover with each $2 order.

H. W. Maxwell
3768 Ontario St., Vancouver, B.C. (3437)

LARGEST ASSORTMENT OF SANITARY RUBBER GOODS IN CANADA
Send 25c for six sample Supreme Brand Latex. Twelve-page catalogue of Drug Sundries and Sex Books FREE on request.
SUPREME SPECIALTY
Dept. N-D, 169 Yonge St., Toronto (3371)

MEN! WANT VIM? TRY RAW OYSTER Tonic OSTREX Tablets to pep up whole body quick! If not delighted with results first package, maker refunds its low price. You don't risk a penny. Call, write Mann, Rutherford Co. and all other good druggists. (2187)

GAS STOMACH can cause you much inconvenience. Sufferers all over the Dominion are turning to WILDER'S STOMACH POWDER. Immediate relief with this safe and pure preparation. At your druggist's in the blue checkered tin. 50c and $1.00. BW2 (3489)

CHRISTMAS CARDS FROM YOUR own snaps. These cards are getting more popular each year. If you have not seen them, send ten cents and a negative, for sample. We know you will want more. Krystal Photos, Wilkie, Saskatchewan. (205)

AN OFFER TO EVERY INVENTor, list of wanted inventions and full information sent free. The Ramsay Company, World Patent Attorneys, 273 Bank St., Ottawa. (3327)

WANTED — ORIGINAL POEMS, songs, for immediate consideration. Send poems to Columbian Music Publishers Ltd., Dept. C77, Toronto, Ont. (3368)

GENUINE LATEX SPECIAL GTD. 25 for $1.00 or jiffy prepared 16 for $1.00 (free catalogue) National Importers, Box 244, Edmonton. (214)

PRIVATE HOME KINDERGARTens pay. We start you. The Canadian Kindergarten Institute, Winnipeg, Man. (280)

(Continued in Next Column)

PERSONAL (Continued)

G. A. YEO, PRIVATE CONSULTation on handwriting. Vocational advisor. Send 25c, stamped self addressed envelope for your analysis. 616 E 62nd Ave. Vancouver. (3542)

MEN'S SUPERFINE SANITARY rubbers, 18 for $1.00, also Latex 25 for $1.00. Burrard Specialty, 4116 McGill St., Vancouver. (2610)

MARRY? CANADIAN MEMBERS Many with means. Particulars 10c. Ladies free. Western Social Club, Sub. 23, Edmonton, Alta. (3550)

WHEN IN VANCOUVER STOP AT Almer Hotel. Opp. C. P. R. depot. (3064)

FINE, DARK QUEBEC MINK, $20 each. Lloyd Watkin, Brisco, B. C. (3488)

EDUCATIONAL

WE HAVE HELPED HUNDREDS to obtain positions as Letter Carriers, Postal Clerks, Customs Examiners, Clerks and Stenographers, etc., and can help you. Write us for proof and free information. M. C. C. Schools Ltd., Winnipeg. Oldest in Canada. (218)

FOR RENT, HOUSES, ROOMS AND APARTMENTS

HOUSE, 304 CARBONATE ST. 6 rooms and bath. Full sized basement with furnace and garage. Apply 411 Silica St. (3588)

TO RENT—6 ROOM HOUSE PARTly furn. 7th St., Fairview. Ph. 572X. (3322)

SMALL, FURNISHED HOUSE, VAcated Oct. 15. Apply 125 Silica St. (3483)

TWO FURNISHED HOUSEKEEPing rooms. Apply 507 Railway St. (3531)

FURNISHED HOUSEKEEPING rooms for rent. Annable Block. (219)

FOR RENT — 6 ROOM HOUSE, close in. C. W. Appleyard. (3375)

TERRACE APTS. Beautiful modern frigidaire equipped suites. (221)

FURNISHED MODERN BUNGAlow in Fairview. Ph. 186R3. (3508)

HOUSE, 6 ROOMS, 1013 STANLEY. Furnace. Modern. Ph. 67. (3554)

3 ROOM UNFURNISHED FLAT. Apply 408 Houston St. (3577)

HOUSE FOR RENT. APPLY 712 Fall Street. (3555)

FURNISHED SUITES. KERR APTS. (220)

LOST AND FOUND

To Finders

If you find a cat or dog, pocketbook, jewelry or fur, or anything else of value, telephone the Daily News. A "Found" Ad. will be inserted without cost to you. We will collect from the owner.

LOST IN I. O. O. F. HALL, SLOCAN City, men's oblong wrist watch. Curved to fit wrist. Badly worn leather strap. Name Concha. Apply J. Traynor, Perrys. Reward. (3569)

LOST — 16 FOOT LIGHT STAINed rowboat. Ph. 350-R-2. (3520)

FOUND — BOAT. INQUIRE RED Sands. (3585)

DOGS, PETS, FOR SALE

REGISTERED PEDIGREED PUPpies. Two males of each of following breeds: Airedale, Scottie, Springer Spaniel. Whatshan Kennels, Needles, B. C. (3589)

REGISTERED WIRE HAIRED Fox Terriers. H. Harding, Nelson. (3155)

FOR SALE

PAINT — PAINT

For the past three years we have supplied hundreds of gallons to hundreds of customers of our guaranteed Enterprise brand Paint and without a single exception everyone testifies to its quality. All colors for all purposes, $2.50 per gallon. Light ply Roofing 125 ft. by 12" wide, 50c per roll. 2½" Nails $3.50 per 100 lbs. Full line of new and used Pipe and Fittings, Belting, Wire Rope, Pulleys, Bearings, Canvas, Doors and Windows, Roofing, Grain and Potato Sacks, Logging Equipment and Mill Supplies. Merchandise and Equipment of all descriptions.

B. C. JUNK CO.
135 Powell St., Vancouver, B.C. (287)

FOR SALE COMPLETE LOGGING outfit, two ton truck (almost new), Dual-wheel trailer. Team horses, complete rigging 600,000 feet timber, 30 acres land. Bunk house, tool shed, horse feed, etc. Price on enquiry. No reasonable offer refused. Box 3511 Daily News (3511)

PIPES, TUBES, FITTINGS NEW AND USED
Large stock for immediate shipment
SWARTZ PIPE YARD
1st Avenue and Main St. Vancouver, B. C. (216)

MILK BOTTLES; BOTTLE CASES; Bottle Carriers; Bottle Brushes; Bottle Caps; Milk Can Brushes; Veterinary Vaseline; Cow Tonic; Animal Regulator. The Brackman-Ker Milig. Co., Ltd. (3583)

QUARTER H. P. CURTIS ELECtric air compressor, $90. G. E. Tungar 6 battery charger $25. Nearly new. Apply to Box 3566, Daily News. (3566)

PIPE AND FITTING
CANADIAN JUNK Company, Ltd
250 Prior St. Vancouver, B. C. (215)

2000 FEET 4 INCH STEEL PIPE suitable for Air Line or Irrigation. Empire Machines, 620 Front St. (3552)

FOR SALE — BARRELS, KEGS, sugar sacks, liners. McDonald Jam Co., Ltd., Nelson, B. C. (217)

WINCHESTER PUMP GUN GOOD condition, cheap for cash. Apply Box 3584 Daily News. (3584)

LARGE OFFICE SAFE, FIRST class condition. Williams Transfer. (3592)

SELL BRICK LINED HEATER, board, pipe. Bargain. 613 Mill St. (3560)

2 BRICK LINED HEATERS. APply 501 Cedar St. Ph. 710R. (3593)

FOR SALE FIGURE SKATES AND boots, $9. Phone 477L2. (3553)

CIRCULATOR HEATER. PHONE 278R mornings. (3524)

WANTED MISCELLANEOUS

SHIP US YOUR SCRAP METALS or iron, any quantity. Top prices paid. Active Trading Company, 916 Powell St., Vancouver, B. C. (3564)

ROOMING HOUSE OR DWELLING suitable for suites and roomers. Close in. Box 3597 Daily News. (3597)

WANTED TO BUY A FEW CARloads of cedar poles. S. P. Pond, Nelson, B. C. (3526)

LIVESTOCK

FOR SALE 7 WEEKS YORKSHIRE pigs $5. Good ones. Also Boar, 3 years or trade. J. A. Knauf, R. R. 1 Nelson, B. C. (3567)

COW FOR SALE, FRESHENED 2 mths ago John Woykin, Porto Rico (3513)

PROPERTY, HOUSES, FARMS

HOUSE FOR SALE

Living room, dining room, kitchen, 2 bedrooms downstairs and 2 bedrooms and bath room upstairs, electric light and gas, hotwater furnace heating, concrete basement, garage, fruit trees, grass lawn, etc.—$2500, first payment $600, balance monthly.

H. E. DILL
532 Ward St. (3596)

GOOD FARM LANDS FOR SALE on easy terms in Alberta and Saskatchewan. Write for full information to 908 Dept. of Natural Resources, C. P. R., Calgary, Alta. (228)

FAIRVIEW. BUNGALOW 5 ROOMS and bath. Sun Porch. Dinette, Furnace, Garage, wired for electric range. 2 beautiful corner lots. $3100, Terms. Fairview Cottage, 4 rooms, good plumbing. Basement, 2 lots in garden. Splendid location. $1,000.00, Terms. C. W. Appleyard and Co., Ltd. (3448)

FOR SALE 1½ IMPROVED LOTS. Fine residential section. 1 block from street car. Close to schools. Reasonably priced. Ph. 391L1. (3591)

PROPERTY, HOUSES, FARMS, (Continued)

FOR SALE 5 ROOM HOUSE, 14 lots, 20 fruit trees, also small fruits. All out buildings good condition. Good garage. Apply J. Tarron, New Denver, B. C. (3545)

SACRIFICE SALE—ABOUT ONE acre land and house in Fairview. Fertile ground, ideal for vegetables and orchard or chicken and livestock raising. Electric light and city water. Price only $750. Apply D. L. Kerr, Nelson, B. C., or Phone 464. (2554)

MUSICAL

ORDER BY MAIL AND SAVE ON everything in musical instruments, sheet music, accessories and repairs. Our same-day service enables us to be your neighborhood music store. Our stock is by far the largest in Canada. Beautiful catalogue mailed free on request. Ask for it. National Musical Supply Co., 1780 Hamilton street, Regina, Saskatchewan. (3481)

ROOM AND BOARD

HIGH SCHOOL GIRL WILLING to work in return for room and board. Box 3551 Daily News.

ROOM & BOARD, NICE COMfortable quarters, very central, 423 Silica St. Ph. 697X. (3549)

An Ad Here Is Your Best Agent

Business and Professional Directory

Assayers

E. W. WIDDOWSON, PROVINCIAL Analyst, Assayer, Metallurgical Engineer. Sampling Agents for Trail Smelter. 301-305 Josephine St., Nelson, B. C. (182)

GRENVILLE H. GRIMWOOD
Provincial Assayer and Chemist, 420 Fall Street, Nelson, B. C., P. O. Box No. 9. Representing shipper's interest, Trail, B. C. (183)

HAROLD S. ELMES, ROSSLAND, B. C. Provincial Assayer, Chemist. Individual Representatives for shippers at Trail Smelter. (184)

Chiropractors

J. R. McMILLAN, D. C., NEUROcalometer, X-ray. McCullock Blk. (185)

W. J. BROCK, D. C., 16 years' Exprnc. Ph. 969 Gilker Blk., Nelson. (186)

Funeral Directors

SOMERS' FUNERAL HOME
702 Baker St. Phone 252
Cert. Mortician Lady Attendant
Modern Ambulance Service (190)

Insurance and Real Estate

ROBERTSON REALTY CO., LTD. Real Estate, Insurance, Rentals. 347 Baker St., Phone 68. (191)

C. D. BLACKWOOD, Insurance of every description. Real Est. Ph. 99. (192)

SEE D. L. KERR, AGENT FOR Wawanesa Fire Ins. For better rates. (194)

J. E. ANNABLE, REAL ESTATE Rentals, Insurance. Annable Blk (195)

CHAS. F. McHARDY, INSURANCE Real Estate. Phone 135. (196)

R. W. DAWSON, Real Estate, Insurance, Rentals. Next Hipperson Hardware, Baker St. Phone 197. (197)

Corsets

SPENCER CORSETS. MRS. V. M. Campbell. 370 Baker St. Ph. 668. (3227)

Engineers and Surveyors

BOYD C. AFFLECK, Fruitvale, B. C. British Columbia Land Surveyor, Reg. Professional Civil Engineer. (188)

H. D. DAWSON, Nelson, B. C. Engineer & Surveyor (1922)

Machinists

BENNETT'S LIMITED
For all Classes of Metal Work, Lathe Work. Drilling, Boring and Grinding. Motor Rewiring. Acetylene Welding.
Telephone 593 324 Vernon Street (199)

H. E. STEVENSON, Machinists, Blacksmiths, Electric and Acetylene Welders. Expert workmen. Satisfaction guaranteed. Mine & Mill work a specialty. Fully equipped shop. Ph. 98, 708-12 Vernon St., Nelson. (201)

Sash Factory

LAWSON'S SASH FACTORY. Hardwood merchant, 273 Baker St. (206)

Watch Repairing

When SUTHERLAND repairs your watch it is on time all the time. 345 Baker St., Nelson. (209)

Second Hand Stores

WE BUY, SELL & EXCHANGE furniture, etc. Ark Store, Ph. 534. (207)

HOME FURNITURE, BUY, SELL, Exch., Rpr. Upholster. 413 Hall St. (1575)

METALS AGAIN ACTIVE, COAST

VANCOUVER, Oct. 14 (CP) — Base metals were active on Vancouver stock exchange today for the second successive day with prices mixed at the close and changes confined to small amounts. Oils were lower and golds irregular as transfers totalled 169,120 shares.

Lucky Jim and Whitewater topped active base metals and both stocks remained unchanged, the former at 3 and the latter at 6. Silbak-Premier was up five cents at 1.95 and Nicola firmed a fraction at 3½. Pend Oreille slipped 5 at 2.25, Reeves MacDonald was off 1½ at 43½ and Grandview eased ½ at 10.

Premier Gold was four cents lower at 2.26 and Hedley Mascot was off a cent at 1.14 while Island Mountain gained 10 at 1.40 and Kootenay Belle firmed 2 at 1.40.

Calgary & Edmonton oil declined 15 cents at 2.30. Okalta was down 11 at 1.25 and Vulcan lost 5 at 75. Calmont was down 4½ at 30½.

WINNIPEG, Oct. 14 (CP)—Canadian business continued steady with some improvement noted this week, the Canadian Credit Men's Trust association's weekly report stated today.

World Exchanges

NEW YORK, Oct. 14 (AP)—The pound sterling and French franc staged a minor rally in terms of the United States dollar today after a week of sharp declines.

Closing rates follow, Great Britain in dollars, others in cents:

Great Britain 4.73½, 60-day bills 4.72½; Canada, Montreal in New York 98.59⅝, New York in Montreal 101.40⅝; Belgium 16.91⅝; Czechoslovakia 3.44¼; Denmark 21.15; Finland 2.12; France 2.65; Germany 40.07½, benevolent 16.65, travel 21.35; Greece .88½; Hungary 19.85; Italy 5.26¼; Jugoslavia 2.35; Netherlands 54.44; Norway 23.80; Poland 18.82; Portugal 4.31½; Rumania .75; Sweden 24.40; Switzerland 22.65; Argentine 31.50N; Brazil (free) 5.85N; Mexico City 20.50N; Japan 27.66; Hong Kong 29.45; and Shanghai 16.00.

Rates in spot cables unless otherwise indicated. (N)—Nominal.

Calgary Livestock

CALGARY, Oct. 14 (CP). — Receipts: Cattle 66; calves 26; hogs 50; sheep 203.

Cattle market steady. Common to medium butcher steers 3.00—4.25; good to choice heifers 3.75—5.00; common cows 2.00—2.25; good veal calves 5.00—5.50; good stocker and feeder steers 4.00.

No hog sales; Thursday's close: Selects 8.25; bacons 7.75; butchers 7.25.

Market and Mining News

Wheat Futures Up at Winnipeg

WINNIPEG, Oct. 14 (CP).—Good orders from export and overseas firms lifted Winnipeg wheat futures a cent late today. At the final bell prices were ¾—⅞ cent higher, October 61⅝, November 61¼, December 60⅝ and May 63¾—⅞.

Canadian wheat export sales were placed around 1,000,000 bushels. All offers overnight were taken and the business was said to have included a good share of Garnet wheat.

Liverpool closed ½d lower to ¼d higher, Buenos Aires eased ⅛ cent at noon and Chicago scored small advances.

Southern hemisphere weekly wheat shipments totalled 2,118,000 bushels. Western Canada marketings continued in fair volume. Deliveries yesterday were 2,179,000 bushels, almost five times greater than a year ago.

Improved cash wheat demand caused spreads to go slightly higher during the session. Coarse grains eased.

MARKETS AT A GLANCE

By The Canadian Press

Toronto and New York— Stocks closed lower.

Montreal — Utilities unchanged; other industrials and golds lower.

Winnipeg— Wheat up ¾ to ⅞ cents.

London—Silver and other metals higher.

New York—Silver and other metals unchanged.

Montreal—Silver steady.

New York—Cotton lower; rubber and coffee higher; sugar unchanged.

New York—Canadian dollar is down 7-32 to 98 19-32.

Metal Markets

LONDON, Oct. 14 (AP).—Closing: Copper, standard spot £47 10s, future £47 15s, both up 11s 3d; electrolytic spot, bid £53, asked £54, both up £1.

Tin spot £209 5s, up £1; future £210 10s, up £1 5s.

Bids: Lead spot £16 15s, up 2s 6d; future £16 7s 6d, up 1s 3d.

Zinc spot £15 2s 6d, off 2s 6d; future £15 12s 6d, up 3s 9d.

Bar gold 146s 10d; up ½ penny. (Equivalent $34.74).

Bar silver 19 11-16d, off 1-16.

NEW YORK

Bar silver 42¾, unchanged.

Copper firm; electrolytic spot 11.25; export 11.45-55.

Tin firm; spot and nearby 45.50; forward 45.55.

Lead steady; spot, New York 5.10-15; East St. Louis 4.95.

Zinc steady; East St. Louis spot and forward 5.05. Pig iron, aluminum, antimony, quicksilver, platinum and Chinese wolframite unchanged.

MONTREAL

Bar gold in London up 14 cents an ounce at $35.21 in Canadian funds; 140s 10d in British. The fixed $35 Washington price amounted to $35.41 in Canadian.

Spot: Copper, electrolytic, 12.95; tin 48.25; lead 4.90; zinc 4.60; antimony 15.00; per 100 pounds f.o.b. Montreal, five ton lots.

Silver futures closed steady, 10 points off. No sales. Bids: Oct. 42.85; Dec. 41.85 nominal.

London Close

LONDON, Oct. 14 (AP).—Closing: Brazil $12⅞; C. P. R. $7; Inter Nickel $58...; U. S. Steel $68⅝; Cent Mining Consol Gold Fields 75s 7½d; Crown £17½; East Geduld £12; H. B. C. 24s 9d; Metal Box 75s; Mex Eagle 4s 6d; Mining Trust 2s 7½d; Rand £9½; Springs 28s 1½d.

Bonds—British 2½ per cent Consols £72¼; 3½ per cent war loan £100⅛; funding 4s 1960-90 £108¾.

Dow Jones Averages

	High	Low	Close	Change
30 industrials	153.19	150.96	151.45	—off 1.01
20 rails	31.63	30.95	31.13	—off .37
15 utilities	23.63	22.63	23.50	—up .93
40 bonds	— —	— —	89.72	—off .22

Losses General on Toronto Market

TORONTO, Oct. 14 (CP).—Stocks back-tracked today on Toronto market under a moderate flow of profit-taking on the recent sizeable rally. Losses were not wide but they were general and all index figures were down at the close. Volume declined to about 750,000 shares.

National Steel Car was off 3½ for the day. The Steel of Canada issues, Dominion Bridge and Canadian Car fell back.

Weakness predominated in the *paper and miscellaneous* industrial groups while senior oils, liquors, implements and utilities displayed more firmness.

Distillers-Seagrams advanced a point to 19 and Walkers common was up ½ to 47, both showing new high prices for the year. Laura Secord posted a new high for the year and most of the other foods were steady.

Smelters, Ventures and Falconbridge were firm. Moderate recessions were showing at the close for International Nickel, Noranda, Sherritt, Pend Oreille, Waite Amulet and Chromium. Mining Corporation, Castle, Anglo-Huronioan and Eldorado were off slightly.

Lake Shore recorded a point decline and Wright-Hargreaves, Macassa, Hard Rock and Uchi lost 5 to 10.

Losses in the western oil were extended in the final half hour, giving Calgary-Edmonton, Okita and Home a setback of 5 to 10 cents. Cheaper issues, including Brown, Prairie, Firestone and Davies, lost a cent or two.

Exchanges

MONTREAL, Oct. 14 (CP)—British and foreign exchange closed higher today. Nominal rates for large amounts:

China, Hong Kong dollars, .2987.
Denmark, krone, .2145.
Finland, finmark, .0214.
France, franc, .026855.
Germany, reichsmark, .4065.
Great Britain, pound, 4.8043.
Greece, drachma, .0088.
Holland, florin, .5521.
Hungary, pengo, .2008.
India, rupee, .2611.
Italy, lire, .0534.
Japan, yen, .2810.
Norway, krone, .2414.
Poland, zloti, .1912.
Sweden, krone, .2476.
United States, dollar, 1 7-16 p. c. prem.

(Compiled by The Royal Bank of Canada.)

Montreal Produce

MONTREAL, Oct. 14 (CP).—Canadian commodity exchange. Spot: Butter, Que. fresh (92 score) 23⅝—½.

Cheese: Ont. white 14; Que. white 13⅝.

Eggs, Ont. A-large 42; A-medium 40.

To arrive: Butter, Que. fresh (92 score) 23½.

Cheese: Ont. white 13⅞; Que. white 13⅞; sales: Cheese, 500 Ont. white 13 13-16; 200 Ont. white 13⅞, 200 Que. white 13¾.

Butter futures easier, ⅛—¼ cent decline; Oct. 23¼—½.

Money

By The Canadian Press

Closing exchange rates:

At Montreal—Pound 4.80 7-16; U. S. dollar 1.01 7-16; franc 2.68 17-32.

At New York—Pound 4.73½; Canadian dollar .98 19-32; franc 2.64 13-16.

At Paris—Pound 178.86 fr.; U. S. dollar 37.22 fr.; Canadian dollar 37.27 fr.

In Gold—Pound 11s 7d; U. S. dollar 59.48 cents; Canadian dollar 58.70 cents.

Dividends

Hollinger Consolidated Gold Mines limited, 5 cents plus 5 cents.

Bank of Toronto, 2½ per cent.

Continental Can common, 50 cents.

Royal Bank of Canada, two per cent.

OILS DOWN AT CALGARY

CALGARY, Oct. 14 (CP).—In light trade, oil shares declined on the Calgary stock exchange today. Transfers totalled only 17,917 shares.

Vulcan and C. & E. led the decline, each dropping five points. Vulcan had a noon close of 75 and C. & E. lost a point while Calmont was off 2 at 35.

Spooner advanced 2 to 10 and British Dominion a fraction at 8.

ECONOMIC INDEX RISES SHARPLY

OTTAWA, Oct. 14 (CP)— The Dominion bureau of statistics today reported a sharp rise in its economic index to 110.4 for the week ended October 8 from 106.3 the previous week. Five of the six economic factors indicating trend of economic conditions in the country recorded advances. The index also showed an increase over the same week last year. The level at that time being 109.1.

CARLOADINGS OFF

OTTAWA, Oct. 14 (CP)— With western wheat shipments showing a drop of 3050 cars, carloadings in Canada for the week ended October 8 decreased to 60,627 cars from 61,925 the previous week, the Dominion bureau of statistics reported today. Loadings for the corresponding week a year ago totalled 61,388.

Loadings in the western division totalled 27,288 cars compared with 29,092 the previous week and 23,908 the same week in 1937.

UTILITIES LEAD BONDS

NEW YORK, Oct. 14 (AP)—Utility loans became the leads of today's bond market as traders cashed in paper profits on the recently strong rails. Utilities rose .3 in the Associated Press average.

Parts of the foreign list continued nervously, although some recently weak Japanese and Italian obligations rallied. Czech 6s of '51 dropped 5 to 75.

U. S. DOLLAR DOWN

LONDON, Oct. 14 (AP).—With a decline of ¼ cent in sterling terms, the United States dollar lost a part of its recent strength in foreign exchange today. The unit ended at $4.73¾ to the pound, compared with overnight New York sterling at $4.73⅞.

Exchange on Paris was 178.87 francs to the pound against 178.81

WINNIPEG GRAIN

WINNIPEG, Oct. 14 (CP).—Grain future quotations:

	Open	High	Low	Close
WHEAT:				
Oct.	61	61½	60¾	61⅜
Nov.	60¾	61½	60¾	61¼
Dec.	60⅝	60⅞	60⅜	60⅝
May	63¾	64⅛	63⅝	63¾
OATS:				
Oct.	28¾	29⅛	28⅝	28⅝
Dec.	27⅞	28⅛	27¾	27¾
May	29¼	29⅜	28⅞	28⅞
BARLEY:				
Oct.	38¼	38½	37¾	37¾
Dec.	36¾	36⅞	36½	36½
May	38	38	37¾	38
FLAX:				
Oct.	134	134	133½	133½
Dec.	130½	130½	129	129¾
May	—	—	—	133
RYE:				
Oct.	43	43¼	42½	42
Dec.	42¼	42⅜	41½	41½
May	44¼	44¼	43½	43½

CASH PRICES:

WHEAT—No. 1 hard 63⅜; No. 1 Nor. 62⅞; No. 2 Nor. 58⅞; No. 3 Nor. 56⅞; No. 4 Nor. 49⅝; No. 5, 43⅝; No. 6, 36⅝; feed 35⅝; No. 1 Garnet 53⅝; No. 2 Garnet 50⅝; No. 3 Garnet 46⅝; No. 1 Durum 47⅝; No. 4 special 42⅝; No. 5 special 39⅝; No. 6 special 37⅝; track 61⅜.

OATS—No. 2 C. W. 28¾; No. 3 C. W. and Ex. 1 feed 26½; No. 1 feed 25½; No. 2 feed 24½; No. 3 feed 21½; track 28⅝.

BARLEY—Malting grades: 6- and 2-Row Ex. 3 C. W. 37¾. Others: No. 3 C. W. 37½; No. 4 C. W. 35½; No. 5 C. W. 34½; No. 6 C. W. 33½; track 37¾.

FLAX—No. 1 C. W. and track 133½; No. 2 C. W. 129½; No. 3 C. W. 117½; No. 4 C. W. 112½.

RYE—No. 2 C. W. 42.

Prices Slightly Lower, Montreal

MONTREAL, Oct. 14 (CP)—Prices undulated uncertainly on Montreal stock exchange today and finished down a litle from the day's tops, which included several new highs.

Price Brothers preferred gained six to set a new high for the year at 63 before shading off to 62 at the close. Smelters made a new high at 65¼, but sold to 65, up ½. Hudson Bay Mining gained ¼ at 33¼ after a peak of 33½, a new high. Distillers-Seagrams set a new high at 19 before easing to 18⅞, up almost a point. General Steel Wares preferred jumped 4½ to a new high at 83½.

National Steel Car broke three to 59½ and Noranda Copper sold off 1½. Lake of the Woods gained a point.

LONDON STEADY

LONDON, Oct. 14 (AP) — The stock market was steady today following the strength in Wall Street and an improved outlook for commodities. Aircraft, tobacco and armament shares were in good demand and copper issues continued the upward move along with other base metals. Home rails recovered somewhat in hopes of a settlement of labor troubles. Transatlantic securities sold higher and British giltedged stocks were firm. Foreign bonds closed heavy.

Industrials Halted by Heavy Profit Taking but Utilities Up at N. York

NEW YORK, Oct. 14 (AP)—Heavy profit taking halted recently buoyant stock market industrials today, but utilities bounded over this barrier to new high ground for the past year.

The news, generally, was still an inspiring influence for recovery contingents and confident, although the fact the market had risen continuously for more than two weeks, with only two slight interruptions, ended to make speculative forces a bit nervous.

Canadian shares showed only minor changes. Lake Shore dipped nearly a point, Canadian Pacific lost a minor fraction and Distillers gained about as much.

Trading speeded up sufficiently in the forenoon to put the ticker tape behind on two occasions. While there were subsequent slow-downs, transfers approximated 1,900,000 shares.

Steels and motors bore the brunt of offerings. Several chemicals also weakened. Oils were again indifferent. Aircrafts usually kept their heads above water.

Bonds were uneven, as were commodities. Wheat at Chicago was unchanged to up ¼ of a cent a bushel and corn down ⅛ to up as much.

BUTTER PRODUCTION UP

HALIFAX, Oct. 14 (CP). — The largest September production of creamery butter in the history of Nova Scotia was recorded last month. Total production for the last month was 672,906 pounds compared with 529,621 pounds for the same month last year.

Wheat Unchanged To Higher, Chicago

CHICAGO, Oct. 14 (AP).—Late setbacks of wheat values here led to fractional net losses at times, but rallies ensued at the last.

A dearth of follow-up buying on advances was responsible for the late downturns. Weakness of Liverpool closing quotations counted also as a weight on the market here.

Chicago wheat futures closed unchanged to ¼ cent higher, Dec. 65¼—⅜, May 66¼, corn ¼ off to ⅛ up, Dec. 44⅝—½, May 48, and oats unchanged to ⅛ higher.

Domestic Copper Gets Fifth Boost

NEW YORK, Oct. 14 (AP). — Domestic copper was pushed up another ¼ cent a pound to 11¼ cents today, the fifth markup in October which places the metal at the highest level since last November.

The new boost followed a similar advance yesterday which was posted coincident with publication of what the trade regarded as highly favorable statistics on the industry. As on previous occasions the domestic boost was preceded by a sharp increase in the price of export copper which sold early today as high as 11.43 cents a pound, C. I. F. European base ports.

So far in 1938 there have been 21 changes with the high established by today's new top against a low of nine cents on May 19.

Find Your Job in the Want Ads.

BRITISH COLUMBIA DEPARTMENT OF MINES

The value of mine production in 1937 was $74,475,902, an increase of $20,393,935 over 1936. All phases of the mining industry have shown increases in both volume and value.

For copies of the Annual Reports of the Minister of Mines and other publications dealing with the mining industry of this Province, apply to:

DEPUTY MINISTER OF MINES
VICTORIA, B. C.

NOTE: An index to the Annual Reports of the Minister of Mines for the years 1874 to 1936 has been printed, and copies may be obtained upon payment of a charge of $1.00 each.

Toronto Stock Quotations

MINES	
Afton mines	.06½
Aldermac Copper	.64
Amm gold	.16½
Anglo-Huronian	3.35
Arntfield gold	.13
Astoria Rouyn mines	.04½
Aztec mining	.05
Bagamac Rouyn	.14½
Bankfield Gold	.38
Base Metals mining	.37
Beattie Gold mines	1.20
Bidgood Kirkland	.29
Big Missouri	.35
Bobjo mines	.18
Bralorne mines	9.25
Brett Trethewey	.02¼
Buffalo Ankerite	14.75
Bunker Hill Ex	.10
Canadian Malartic	.80
Cariboo Gold Quartz	2.41
Castle-Trethewey	1.05
Central Patricia	2.50
Chibougamau	.28
Chromium M & S	.63
Coast Copper	3.25
Coniagas Mines	1.60
Coniaurum mines	1.37
Consolidated M & S	64.50
Dome mines	.07
Dominion Ex	.04⅜
Dorval-Siscoe	.11
East Malartic	2.14
Eldorado gold	2.28
Falconbridge Nickel	6.30
Federal Kirkland	.07½
Francoeur gold	.25
Gillies Lake	.12½
God's Lake gold	.39
Gold Belt	.45
Granada gold mines	.10
Grandoro mines	.06
Gunnar gold	.65
Hard Rock gold	2.04
Harker Gold	.09⅞
Hollinger	15.00
Howey Gold	.27
Hudson Bay M & S	33.25
International Nickel	55.25
J.-M. Consolidated	.10
Jack Waite	.40
Jacola gold	.15
Kerr-Addison	1.90
Kirkland Lake	1.28
Lake Shore mines	50.00
Lamaque Contact	.03
Lapa Cadillac	.38
Leitch gold	.75
Lebel Oro mines	.08½
Little Long Lac	3.10
Macassa mines	5.25
MacLeod Cockshutt	3.50
Madsen Red Lake gold	.47
Mandy	.20
McIntyre-Porcupine	49.40
McKenzie Red Lake	1.20
McVittie-Graham	.14
McWatters gold	.70
Mining Corporation	2.19
Minto gold	.03½
Moneta Porcupine	1.37
Morris-Kirkland	.07
Nipissing mining	1.60
Normetal	.89¾
O'Brien gold	3.00
Omega Gold	.64
Pamour Porcupine	4.40
Paulore	.04
Paymaster cons	.60
Pend Oreille	2.23
Perron gold	1.35
Pickle Crow gold	5.15
Pioneer gold	2.81
Premier gold	2.25
Powell Rouyn gold	2.30
Preston East Dome	1.40
Quebec Gold	.51
Read-Authier	3.40
Reeves MacDonald	.42
Reno Gold Mines	.37
Roche Long Lac	.09¼
San Antonio Gold	1.33
Shawkey Gold	.05
Sheep Creek Gold	.85
Sherritt Gordon	1.67
Siscoe Gold	1.61
Sladen Malartic	.69
Stadacona Rouyn	.44¾
St. Anthony	.10
Sudbury Basin	3.05
Sullivan Consolidated	.98
Teck-Hughes Gold	4.90
Toburn Gold Mines	2.20
Towagmac	.49
Ventures	5.70
Waite Amulet	7.05
Whitewater	.06½
Wright Hargreaves	7.75
Ymir Yankee Girl	.11
OILS	
Ajax	.09¾
British American	21.75
Cal & Ed	2.29
Chemical Research	.68
Imperial	17.90
Inter Petroleum	27.00
McColl Frontenac	10.50
Royalite	44.75
Texas Canadian	1.34
INDUSTRIALS	
Abitibi Power	3¾
Bell Telephone	165
Brazilian T L & P	11¾
Brewers & Distillers	4⅝
Brewing Corp	1.65
Brewing Corp pfd	18½
B C Power "A"	30
B C Power "B"	4¼
Building Products	56¾
Burt F N	21½
Canada Bread	5
Can Bud Malting	4¼
Can Car & Foundry	16½
Can Cement	9½
Can Cement pfd	97
Can Dredge	22
Can Malting	31
Can Pacific Rly	6⅝
Can Ind Alcohol A	2¾
Can Ind Alcohol B	2½
Can Wineries	2⅞
Carnation pfd	104
Cons Bakeries	14½
Cosmos	21
Dominion Bridge	35⅝
Dominion Stores	6
Dom Tar & Chem	7¾
Dom Tar & Chem pfd	77
Distillers Seagrams	18½
Fanny Farmer	21⅝
Ford of Canada A	23½
Gen Steel Wares	9⅞
Goodyear Tire	70
Gypsum L & A	7⅛
Harding Carpet	3
Hamilton Bridge	7½
Hamilton Bridge pfd	35
Hinde Dauche	15⅝
Hiram Walker	46⅝
Intl Metals	7
Intl Milling pfd	102½
Imperial Tobacco	15¼
Loblaw "A"	23
Loblaw "B"	21⅜
Kelvinator	14
Maple Leaf Milling	2
Massey Harris	7½
Montreal Power	30⅝
Moore Corp	37⅞
Nat Steel Car	59¾
Ont Steel Prods	7½
Page Hersey	98
Power Corp	14
Pressed Metals	20
Steel of Can	73½
Standard Paving	3

Quotations on Wall Street

	High	Low	Close
Am Can	104½	103	104½
Am For Pow	4⅝	4⅝	4⅝
Am Smelt & Re	57⅝	57⅝	55¾
Am Tel	147¼	146½	146¾
Am Tob	90	89½	89½
Anaconda	41¼	40½	40⅞
Baldwin	12	11½	11½
Balt & Ohio	8⅞	8⅝	8⅝
Bendix Av	22¼	21½	21½
Beth Steel	64⅞	63⅝	63⅞
Borden	17¼	17	17
Can Dry	18¼	17⅞	18
Can Pac	6¾	6⅝	6¾
Cerro de Pasco	57¾	56¾	57
Chrysler	82⅞	81	81¾
Con Gas N Y	31⅞	30¾	31¾
C Wright pfd	25⅛	24⅝	24⅞
Dupont	147¼	145½	145½
East Kodak	179⅞	178¾	178¾
Ford Eng	3⅞	3⅞	3⅞
Ford of Can	22⅞	22⅞	22⅞
Free Texas	27⅞	27⅞	27⅞
Gen Elec	47	46⅝	47
Gen Foods	37⅝	37¼	37⅝
Gen Motors	50⅞	49⅞	50
Goodrich	26¼	25½	26
Granby	8⅝	7⅞	8⅝
Great Nor pfd	24⅝	23½	23½
Howe Sound	49	48½	48½
Hud Motors	9⅝	9⅛	9⅛
Inter Nickel	55⅛	54⅝	54⅝
Inter Tel & Tel	10½	10¼	10¼
Kenn Cop	50⅞	49¾	59⅞
Mack Truck	28¾	28¾	28¾
Mont Ward	54	53¼	53⅝
Nash Motors	10⅜	10	10
N Y Central	20⅝	20	20⅛
Pack Motors	5	4⅞	4⅞
Penn R R	22¼	21¼	21¼
Phillips Pete	38½	37¾	38½
Radio Corp	8⅛	7¾	7¾
Rem Rand	16⅝	16½	16½
Safeway Stores	18½	17⅞	17⅞
Shell Un	15½	14⅞	14⅞
S Cal Edison	24¼	23⅝	24¼
Stan Oil of N J	52⅞	52¼	52⅜
Texas Corp	42⅝	42	42
Texas Gulf Sul	35⅝	34¼	34¼
Timken Roll	53½	52½	53
Under Type	59¾	59¾	59¾
Un Carbide	89	88¼	88⅝
Un Oil of Cal	20⅞	20⅛	20⅞
Un Aircraft	31½	30¼	30⅝
Un Pac	98⅝	96¾	96¾
U S Rub	56	54¾	55
U S Steel	65¼	63¾	63¾
Warner Bros	6⅞	6¾	6¾
West Elec	123¾	119	119½
West Un	30⅜	29¾	29¾
Woolworth	48¾	48	48⅛
Yellow Truck	20⅛	19⅝	19⅝

Montreal Stock Exchange

INDUSTRIALS	
Assoc Brew of Can	15
Assoc Tel & Tel	166
Bathurst P & P A	10
Canadian Bronze	40½
Can Bronze pfd	104
Can Car & Fdy pfd	16⅛
Can Celanese	14
Can Celanese pfd	90
Can North Power	18
Can Steamship	3
Can Steamship pfd	12½
Cockshutt Plow	9¾
Con Min & Smelting	64¼
Dominion Coal pfd	18¼
Dom Steel & Coal B	12⅞
Dominion Textile	65
Dryden Paper	7½
Foundation C of C	14
Gatineau Power	14
Gatineau Power pfd	87
Gurd Charles	7
Howard Smith Paper	17
H Smith Paper pfd	98
Imperial Oil	18
Inter Petroleum	27¼
Inter Nickel of Can	55¾
Lake of the Woods	16
McColl Frontenac	10½
National Brew Ltd	42½
Nat Brew pfd	43
Ogilvie Flour new	29¾
Price Bros	21
Quebec Power	17½
Shawinigan W & P	21½
St Lawrence Corp	5⅞
St Law Corp pfd	18¾
South Can Power	11½
Steel of Can pfd	69½
BANKS	
Commerce	177
Dominion	207
Imperial	210
Montreal	205
Nova Scotia	237
CURB	
Abitibi 6 pfd	31
Bathurst P & P B	3
Beauharnois Corp	3⅝
British American Oil	21¾
B C Packers	12½
Can Marconi	1.10
Can Vickers	8
Cons Paper Corp	8¾
Fairchild Aircraft	6
Fraser Co Ltd	20
Inter Utilities A	5½
Inter Utilities B	.75
Lake Sulphite	3¼
MacLaren P & P	15
McColl Frontenac pfd	100
Mitchell Robt	18¼
Royalite Oil	45
United Dist of Can	.80
Walker Good & W	46¾
Walker Good pfd	19⅜

Vancouver Stock Exchange

	Bid	Ask
MINES:		
Aztec	.05	—
B C Nickel	—	.30
Big Missouri	.34	.36
Bluebird	.01½	—
Bralorne	9.15	9.25
Bridge Riv Con	.01½	—
Cariboo Gold	2.40	2.50
Dentonia	.03½	.04
Dunwell	.01¼	.01½
Fairview Amal	.05	.06
Federal Gold	.01¼	.02
George Copper	.35	—
Golconda	.07½	.08
Gold Belt	.46	.48
Gold Mount	.01¼	.01½
Grandview	.09¾	.10¼
Grull-Wihksne	.02¾	.03
Hedley Mascot	1.15	1.18
Hedley Sterling	.00¼	.00¾
Home Gold	.00¾	—
Island Mount	1.35	1.40
Koot Belle	1.38	1.40
Lucky Jim	.03	.03⅛
Mak Sic Gold	.01	—
McGillivray	.23	—
Minto Gold	.03½	.04
Nicola M & M	.03	.03½
Noble Five	.03⅞	.04½
Pend Oreille	2.20	2.25
Pioneer Gold	2.72	2.80
Porter Idaho	.03½	.04½
Premier Border	.01	.01½
Premier Gold	2.28	2.30
Quatsino	.04	.05
Quesnelle Q	.08½	.09½
Red Hawk Gold	.01	—
Reeves MacD	.41	.45
Relief Arl	.14	.15
Reno Gold	.37	.40
Reward	.04¾	—
Rufus Argenta	.01	—
Sally Mines	.04	—
Salmon Gold	.08	.10
Sheep Creek	.85	.88
Silbak Premier	1.90	1.95
Sunlock Mines	.15	—
Vidette Gold	—	.06
Waverly T	—	.00½
Wellington	.02¼	.02⅜
Wesko Mines	.01¼	.01⅜
Whitewater	.05⅞	.06
Ymir Yank Girl	.11	.14
OILS:		
A P Con	.19	—
Amalgamated	—	.01¼
Anaconda	.06½	.07¼
Anglo Can	1.26	1.30
Baltac	.02	—
Brit Dom	—	.08
Brown Corp	.30	—
Calgary & Edm	2.30	2.34
Calmont	.32	.33
Commonwealth	.26	.28
Crows Nest	.00½	.01
Dalhousie	.45	—
Davies Pete	.30	.35
East Crest	.08	.09
Firestone Pete	.11¼	.12½
Foundation Pete	—	.15½
Freehold Corp	.04¼	.05
Hargal	.27	.32
Highwood Sarcee	.09½	—
Home	1.13	1.15
Madison	.04¼	.04½
Mar-Jon	.07½	—
McDoug Seg	.14	.15½
McLeod new	.12	—
Mercury	.08	.09
Merland	.05	—
Model	.20	—
Monarch Roy	.10½	—
Nordon Corp	.10	—
Okalta com	1.25	1.27
Pacalta	.06	—
Prairie Roy	.23½	.25½
Royalite	43.00	44.00
Southwest Pete	.32	—
Soy Hill Roy	—	.03½
United	.12	.13
Vanalta	.06	.07
Vulcan	.71	.75
INDUSTRIALS:		
Capital Est	1.25	1.30

Tell Your Fortune Lady?

No need to cross a gypsy's palm with silver. Or to know whether you were born in Capricorn or Gemini. A hint as to your reading habits and we'll describe you to a T! You read the ads regularly, carefully? Then hearken:

"Your smart, thrifty, wise. The atmosphere around you vibrates with beauty and comfort. Your paths are laid in pleasant places . . . many happy surprises await you. A sunny disposition is yours, and an alert mind. You cannot help but be successful!"

Shopping the ad-way does add to the happiness, well-being and beauty of the lady of the house. Every budget-dollar that goes to market buys its full value—because it is spent only after careful comparison of prices and values as listed in the advertising columns of her favorite newspaper. The ads bring her up to date on new products and new uses for "old reliables," help her to keep herself and her home charming and well-appointed.

Consult the advertisements in this newspaper not just occasionally, but always. Maintain your reputation for thrift and foresight! Save your nerves, time and money for happy leisure hours. Shop first in the advertisements!

Buyers and Sellers Both Profit From Newspaper Advertising

EXPLOSIVES

VENTUBE is equally effective at all levels

VENTUBE

... for Fresh, Clean Air! ... for Greater "Working Power" per Man!

VENTUBE is an auxiliary duct to your ventilating system and can be installed in your mine at any depth regardless of underground conditions. C-I-L Ventube System is made up of Ventube and its necessary accessories, coupled to a portable, motor-driven unit. A special process makes Ventube highly resistant to fungus growths, acid and alkaline waters, dry rot and all similar underground conditions. Invest in this insurance against unsatisfactory and unsafe working conditions—improve the production records of your mining operation.

VENTUBE

1. Is made by impregnating and coating specially selected fabrics with a high-grade rubber compound.
2. Is absolutely waterproof.
3. Transports the air supplied to it efficiently, economically and dependably.
4. Is resistant to fungus growths, alkaline waters, dry rot and all similar underground conditions.
5. Saves a tremendous amount of labour in the driving of airways for ventilating purposes.
6. Is easily transported and installed.

We will be pleased to consult with you regarding your mine ventilation problems.

CANADIAN INDUSTRIES LIMITED
EXPLOSIVES DIVISION
HEAD OFFICE · MONTREAL
DISTRICT OFFICES: HALIFAX TORONTO WINNIPEG VANCOUVER

BRANCH OFFICES
ST. JOHN'S, NFLD. OTTAWA
SUDBURY KIRKLAND LAKE
BOURLAMAQUE

BRANCH OFFICES
TIMMINS NORANDA
HAILEYBURY EDMONTON
PORT ARTHUR VICTORIA
NELSON

CANADIAN INDUSTRIES C-I-L LIMITED

"Everything for Blasting"

CAPITOL LAST TIMES TODAY

CONTINUOUS SHOW FROM 1:00

Feature starts at 1:49, 5:01, 7:36, 10:12

Plus — "BLIND ALIBI"
With RICHARD DIX and the SEEING-EYE DOG "ACE"

Children's Matinee at 1:00
Serial—TIM TYLER'S LUCK
also, CARTOON and COMEDY

NITE 15c 35c

Showing — MONDAY, TUESDAY, WEDNESDAY

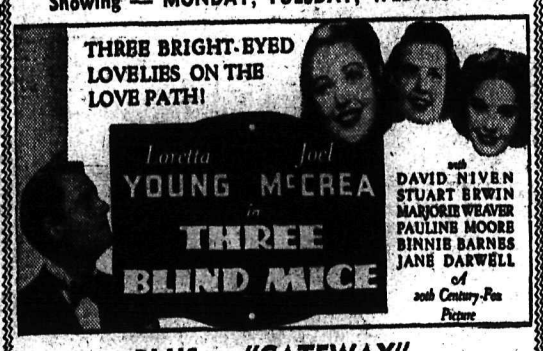

PLUS — "GATEWAY"
A "QUIZ" PICTURE with DON AMECHE.

Have You Read the Want Ads?

44 TAXI
CON. CUMMINS
50c up to 5 passengers
Any place in the city

PHONE 25
Prescriptions Compounded Accurately
Fleury's Pharmacy
Medical Arts Block

KITCHENER, Ont. (CP)—Feeling about "middling" Jacob Oswald has just celebrated his 101st birthday. "It's a little cold," was all he had to say about the occasion.

J. A. C. Laughton
Optometrist
SUITE 205, MEDICAL ARTS BLDG.

1935 FORD
DELUXE TOURING SEDAN
Heater, Etc.
Kline's City Service
Jack McDowell Howard Thurman

For FALL HEATING
GALT LUMP COAL: Ton $10.50
GALT STOVE COAL: Ton ..... $ 9.00
GREENHILL FURNACE: Ton $10.50
12" DRY MILLWOOD: Load ..... $ 4.50
DRY FIR, BIRCH AND CEDAR WOOD
PHONE 53
Burns Coal & Cartage Co.

TESTED QUALITY
Percolator Doughnuts
Plain or Cinnamon Sugared ..... Doz. 25¢
NOW ON SALE AT
HUDSON'S BAY CO.
HORSWILL BROS. STAR GROCERY
R. & R. GROCERY OVERWAITEA
SIMS' MODERN MARKET
O. K. BAKERY—DELIVERY VAN
THE PERCOLATOR—509 Baker St.

all day FACE-FRESHNESS
demands a close clean shave
you get it with a
ROLLS RAZOR
STROPS ITSELF HONES ITSELF PAYS FOR ITSELF

$6.95 AND UP
ROLLS SHAVING BOWLS $1.00
REFILLS - 60c

WOOD, VALLANCE
Hardware Company, Limited

HALLOWE'EN
Party Favors and Decorations now ready.
Mann, Rutherford Drug Co.

NEWS OF THE DAY

SEE PAGE THREE

WORKERS TO DROP TOOLS AND MAN GUNS IN SCHEME

LONDON, Oct. 14 (CP-Cable)—Leslie Hore-Belisha, secretary of state for war, tonight broadcast an appeal to men working in Great Britain's armament plants "to exceed anticipations in the months that are to come."

The war minister outlined his new scheme to protect key industrial plants from low-flying enemy planes by trained reservists of the territorial army, who would drop their tools and man light guns and machine-guns.

LEE FERRIS BRONK CHAMP

NEW YORK, Oct. 14 (CP)—Lee (Canada Kid) Ferris of De Winton, Alta., tonight won top money in the bareback bronk riding contest at Madison Square Garden's 13th annual world championship rodeo.

WINDS CONTINUE TO FAN BLAZES

FORT FRANCES, Ont., Oct. 14 (CP)—Danger zone of the forest fire menace stretched along the Ontario-Minnesota border line tonight with strong southwest winds fanning the slowly fading embers into flames. For more than 100 miles the bush country was dotted with outbreaks.

While Ontario forest rangers battled to subdue stubborn fires northwest of Fort Frances which claimed 20 lives in Ontario and Minnesota, Manitoba fighters were summoned to action. United States rangers battled encroaching hazards at International Falls, just across the Rainy river from here.

At Middlebro, a small town in the southeastern corner of Manitoba, rangers and volunteers ushered 100 women and children from the fire territory. Fires have eaten through farmers' hay stacks near Middlebro.

Burning bush spread northward. Outbreaks occurred near Lewis, Man., 70 miles east of Winnipeg, with the settlement of Sadow endangered. Settlers in the Sandilands forest reserve, 48 miles southeast of Winnipeg, were ready to evacuate their homes.

COOPERATION IS RAILWAYS' NEED

LONDON, Ont., Oct. 14 (CP)—Cooperative measures between the Canadian National railways and the Canadian Pacific railway "decided on in consultation with their employees" as a means to economy were advocated tonight by Hon. R. J. Manion, National Conservative leader.

Unification would be no solution to Canada's railway problem, Dr. Manion said.

JEWS PREPARE FOR CONFERENCE OBJECTING IMMIGRATION MOVE

By JAMES A. MILLS
Associated Press Foreign Staff

JERUSALEM, Oct. 14 (AP)—Between 8000 and 9000 Jews in Palestine who are citizens of the United States laid plans today for a conference of all Jewish-American investors in the Holy land to indicate to the British and United States governments their objection to any restrictions against Jewish immigration here.

At the same time Zionist leaders here were heartened by a flood of telegrams from all parts of North America to Jewish leaders in Washington imploring the United States government to intervene with the British government against threatened curtailment of Jewish immigration

(The United States state department in Washington said it would "take all necessary measures for the protection of American rights and interests in Palestine." A formal statement said the American government would follow the situation closely. previously Jewish leaders had appealed to Washington to intercede with Britain to prevent radical departure from the previous Palestine policy).

In the face of this, British leaders unofficially asserted intervention by the United States now could serve only to make the problem more difficult and delicate.

GENUINE
Chrysler Parts
And Accessories
Peebles Motors
Baker St. Limited Phone 119

Corduroy Pants
BOYS' $2.95 MEN'S $3.50
Charles Morris
Men's and Boys' Wear
PHONE 147 547 BAKER ST.

Look Years Younger and be more beautiful with a permanent from
Haigh Tru-Art
Beauty Salon
Phone 327 425 Baker St.

A COMPLETE
Laundry Service
Kootenay Steam Laundry
PHONE 128

Bargains in All Kinds of
DRY WOOD
ANY LENGTH
Sawdust: Unit—$4.50
PHONE 973 or 434R1

PRESCRIPTIONS
As Usual, Lead the Way at
Smythe's
Prescription Druggist Phone 1

1937 FORD
DELUXE COUPE
RADIO EQUIPPED $775
Kootenay Motors
(Nelson) Limited Phone 117

BEAUTY Requires Special Care. A Complete Service.
Milady's BEAUTY PARLOR
577 Baker St. Phone 244

The Sugar Bowl Grocery
Corner Mill St. and Josephine

Attractive Prices for SATURDAY and MONDAY Oct. 15 and 17.

Nu-Jel Jellies—With Jelly Mold; 3 for	28¢
Nabob Sockeye Salmon—½-lb. tins; 2 for	35¢
Pink Salmon—1-lb. tins; 3 for	35¢
Brunswick Sardines—5 tins for	23¢
Christie's Excell Sodas—2-lb. pkt.	38¢
Borden's Malted Milk—1-lb. tin	35¢
Hot Chocolate—1-lb. tin	45¢
Glendale Butter—The very finest; 3 lbs.	87¢
Granulated Sugar—20 lbs.	$1.30
Potatoes—The finest cookers; 100-lb. sack	$1.65
Nabob Tea—2 lbs.	$1.05
Nabob Coffee—2 lbs.	78¢
Nabob Green Beans—8 tins for	95¢
Tomatoes—2's; 6 tins for	55¢
Pep Cereal—With Cream Jug; 2 for	28¢
Lifebuoy Soap—Bring your coupon; 4 for	25¢
Pumpkin—Large tins; 2 for	25¢
Pitted Dates—Fresh stock; 2 for	25¢

PHONE 110
For the Finest Quality Groceries Fresh Milk, Cream, Ice Cream and Cakes

CIVIC
SUNDAY
Oct. 16th
Doors open at 8:30 (After Church)
ENGAGEMENT EXTRAORDINARY
Third Coast-to-Coast Tour
Silent Bill Biddle
In Person
DOES CRIME PAY?
Showing a most complete set of PRISON PICTURES
Endorsed by Press, Church, Police, and Civic Organizations Everywhere.
SILVER COLLECTION

Your REXALL STORE
THE BIG EVENT ENDS TODAY!
THE GENUINE REXALL 1c SALE 1c FOR FALL and WINTER
SHOP AND SAVE ON THESE EXTRA SPECIAL BARGAINS
CITY DRUG Phone 34

LAMBERTS' FOR LUMBER
PHONE 82

PHONE 815
for better and prompter service in plumbing repairs and alterations.
VIC GRAVES
MASTER PLUMBER

SPECIALS AT HOODS
Delicious Honey Doughnuts, Date and Nuts, Applesauce, Chocolate Malted Cakes.
Hood Baking Co., Ltd.

You'll Like LUNCHEON at the STAR CAFE

SEE JACK HOOGERWERF
Standard Electric
for Electrical Contracting
PHONE 838 617 VERNON ST.
Across from New Grand Hotel

FURNACES
Installed and Repaired
R. H. MABER
Phone 655 510 Kootenay St.

TAKE HOME SOME
FISH AND CHIPS
25c per Order
The PERCOLATOR
E. W. KOPECKI 509 BAKER

76 GAS
Eric's Motor Service
Phone 75 295 Baker St.

SALVAGING VESSEL

CAMPBELLTON, N.B. (CP) — Federal engineers are supervising efforts to salvage the old French war vessel Marquis de Malause,

BRANTFORD, Ont. (CP) — Did you ever hear swing music at a market? During an auction here swing was played on a piano that was being sold.

SPECIAL!
3 DAY SALE
SUIT and EXTRA TROUSERS
—$29.95—
Made-to-Measure

For Friday, Saturday and Monday we are offering a special made-to-measure promotion suit with extra trousers in a choice of 25 or more cloths, plain blue, plain grey and fancy dark worsteds.

Regular $40 Value

Fit and satisfaction guaranteed.

DON'T PASS UP THIS OPPORTUNITY

EMORY'S LTD.

Frank A. Stuart
The Insurance Man
Writing All Classes of Insurance
577 BAKER ST. PHONE 980

Roseville POTTERY
The fastest selling Pottery in America. See the new "Fuchsia" design. Many different shapes in three brilliant colors, green, blue, brown.
Allen's Art Shoppe
For Gifts That Are Different

Repairing — Remodelling and Relining
Malcolm's Furs
659 Baker Street

What Does the Future Hold for You?
the Standard Cafe
INVITES YOU TO CONSULT
— KARMA —
HOURS: 2-5 8-1

Today CIVIC Mon. Tues.
2 BIG SMASH HITS
"Dead End" Kids in
Little Tough Guy
Fresh from their rowdy triumph in "Crime School".
Special on the Stage
Matinee 3:00
Evenings 9:45
SILENT BILL BIDDLE
Ex-Outlaw in
Does Crime Pay?
SHOW TIMES
2:00-7:00-8:45
Prices: 25c-15c-10c

Common Sense Says —
DRINK BEER
And you'll find that you'll enjoy better health as beer will positively aid your digestion. Order a case of
Kootenay Rainbow
A Pilsener Type Beer
Kootenay Breweries Limited
This advertisement is not published or displayed by the Liquor Control Board or by the Government of British Columbia.

Press a Button . . . There's Your Station . . . With a
1939 RCA VICTOR

New 1939 Console Model 95K
A lovely console created as only RCA Victor master craftsmen could create it. A five-tube Superheterodyne, tuning domestic and foreign broadcasts. Improved Electric Tuning selects any one of six stations instantly, accurately. Big straight-line dial easy to see, easy to use. A marvellous value at only $92.50

SEE THE NEW MODELS NOW ON DISPLAY AT
KOOTENAY MUSIC HOUSE
NELSON'S VICTOR DEALERS
Phone 585 Baker St.

GET YOUR

DO YOU BELIEVE IN
ANTI-FREEZE?
We thought you did — All car owners with a thought to economy do.
WHY WAIT?
You will eventually need it and you can easily get fooled and have a frozen radiator and perhaps the motor too.
Let Us Fill You Up With
EVEREADY PRESTONE
NOW
GENERAL MOTORS PRODUCTS
NELSON TRANSFER COMPANY, LIMITED
35—PHONES—36