Bull Movement Sets New Highs on Wall Street
Page Nine

Nelson Daily News

Force for Force Says Russia on 21st Anniversary
Page Eight

1458
PROVINCIAL LIBRARY VICTORIA B.C.

VOLUME 37 | FIVE CENTS PER COPY | NELSON, BRITISH COLUMBIA, CANADA—TUESDAY MORNING, NOV. 8, 1938 | NUMBER 175

40,000,000 TO VOTE AT U. S. POLLS TODAY

Holdup Victim Makes Speedy Recovery; 30 Police Hunt Gunman

Hills From Nelson to Boundary Being Combed

MORE OFFICERS TO AID SEARCH

While Hugh Armstrong rested at home in Rosemont, recovering from a bullet wound in the neck, some 30 provincial police and special constables continued to comb the hills from Nelson to *Salmo in a search for the gunman* who wounded him and robbed him of $1000 Saturday morning near Ymir.

Mr. Armstrong was able to leave Kootenay Lake General hospital for his home Monday, weak but making a speedy recovery. Bandages swathed his neck. The wound and bandages *were a great inconvenience*, he said, but he was not suffering.

CARRIED $1000

The young man, salesman for Godfrey's Limited, was on his way to the Ymir-Yankee Girl mine near Ymir, carrying $1000 to cash checks for miners, and to take orders, a bi-monthly service extended *to employees of the company by his* firm. The gunman jumped on the side of the car as it was proceeding slowly up a steep hill, shot once and missed, then shot again and wounded the driver.

(Continued on Page Two.)

Dec. 27 Formally Ordered a Holiday

VICTORIA, Nov. 7 (CP)—Formal orders proclaiming Tuesday, December 27, as a public holiday and a holiday under the weekly half-holiday act, were made public today at the legislative buildings. Monday, December 26 is a holiday by statute. Proclamation procedure was necessary to complete the three-day Christmas-week-end sought by retail merchants.

German Embassy Member in Paris Wounded by Boy

PARIS, Nov. 7 (CP)—The French government tonight formally expressed its regrets to Germany for the attempted assassination of Ernst von Rath, third secretary of the reich embassy, by a 17-year-old Polish Jew.

"I wanted to avenge my parents, from whom I received a letter which grieved me so much that I decided to kill some member of the German embassy," the young assailant, Herschel Grynszpan, formerly of Hanover, Germany, was quoted as saying after he was seized for the shooting.

"My parents, from whom I had not heard for a long time, told me they were in a railroad car on the German-Polish frontier and had no idea of what was going to happen to them," Grynszpan declared, according to police.

"They were under threat of expulsion. Since the day I received that letter I had been brooding over *their fate* and that is why I decided to do what I have done today."

Premier Daladier and Foreign Minister Bonnet voiced their regret as soon as they learned of the attack on von Rath who was taken to hospital in critical condition. One bullet was removed from his right shoulder but another remained lodged in his abdomen.

His assailant was caught by embassy attaches and turned over to French police.

A German embassy spokesman charged the youth was "excited by Jews in France" but Grynszpan insisted during police questioning he acted alone to avenge Polish Jews driven out of Germany.

'NO COUNTRY IS SAFE'—LAPOINTE

OTTAWA, Nov. 7 (CP) — Rt. Hon. Ernest Lapointe, minister of *justice*, warned tonight "the rulers of nations who clamor for more territories and more resources may not ask our permission to claim them."

Speaking at a national peace week dinner held by the League of Nations society in Canada, Mr. Lapointe declared it was said in some quarters Canada is in a privileged geographical situation and should remain outside all international movements.

"May I remind them that other countries were only asking to be left alone. Czechoslovakia would have liked to remain quiet and happy. *** with the world being what it is, no country is safe."

The minister, chief Canadian delegate to the last League assembly at Geneva, cited the example of South Africa which he said had recently decided that with the development of aviation it is no longer safe and must "prepare itself".

Oil Companies' Claim Filed in Supreme Court

VANCOUVER, Nov. 7 (CP)—T. E. H. Ellis, solicitor for nine gasoline producing and distributing concerns attacking the validity of the British Columbia Coal and Petroleum Board act, today filed an eight-page statement of claim in supreme court in preparation for the hearing of their case.

The action arose as result of a board order which would have reduced gasoline prices in British Columbia from three to seven cents. The order would have reduced the basic price in Vancouver for standard gas from 27 to 24 cents a gallon including a seven cent a gallon provincial tax.

The companies obtained an injunction from Mr. Justice A. M. Manson, restraining the board from enforcing the order pending hearing of the companie's action for a declaration the statute and the order are ultra vires of the provincial legislature.

As defendants in the case, Attorney-General Gordon S. Wismer, the fuel board and Dr. W. A. Carrothers, fuel commissioner, are appealing Mr. Justice Manson's injunction. Court of appeal is expected to pass *decision on their appeal this week.*

Labor Win Seen as a Setback to Chamberlain

DARTFORD, England, Nov. 7 (CP) — Labor today wrested the Dartford house of commons seat from the government in what political observers regarded as a *setback for Prime Minister Chamberlain* in his foreign policy.

Mrs. Jennie L. Adamson, member of the Labor party's national executive, was victor by 46,514 votes to 42,276 for Godfrey Mitchell, Conservative and head of a London contracting firm.

Five Years Given Two, Coast Theft

VANCOUVER, Nov. 7 (CP) — George A. Martin and Paul Marcel, formerly of Montreal, were each sentenced to five years in the penitentiary by Judge A. M. Harper in county court here today after they pleaded guilty to charges of robbery with violence, laid after a branch of the Canadian Bank of Commerce was held up here Oct. 24.

Two armed bandits were arrested a half block from the bank after attempting a getaway and $3711 in stolen funds recovered.

"A man who seeks to enforce his demands with a loaded revolver is a potential murderer," the judge commented. "You are fortunate today you are not before the court on a charge of murder."

Minor Injuries in 40-Foot Fall

BRALORNE, B.C., Nov. 7 (CP)—Almost buried alive for three hours today, David Skakum, 37, was rescued with only minor injuries today from the bottom of a 40-foot shaft in the Bralorne Gold mine where he plunged when a platform gave way.

British Cabinet Session May Be One of Most Important in History

By J. F. SANDERSON
Canadian Press Staff Writer

LONDON, Nov. 7 (CP Cable)—The King will open a new session of parliament tomorrow which may develop into one of the most important in Great Britain's long history of democratic government.

The Chamberlain government faces momentous decisions at home and abroad, including acceleration of the vast defence program and a long-range policy with a view to dispelling war clouds over Europe. These major issues will keep parliament occupied in the weeks to come.

Meanwhile reports are current of a possible election in the near future. It had been taken for granted this would be a pre-election session; but in some quarters prime minister Chamberlain is reported considering an election after Christmas.

The prime minister may ask the country to give him a mandate on his defence plans and the policy of European appeasement to strengthen his hand in world diplomacy.

An election would delay Mr. Chamberlain's peace policy and there has been no indication of this so far.

The King's speech was completed at cabinet meeting this afternoon. It will foreshadow the legislative program of the session, including prison reform, agricultural assistance, a Czech loan of £10,000,000 ($50,000,000), and strengthen laws against fraudulent stockbrokers.

Warming Up

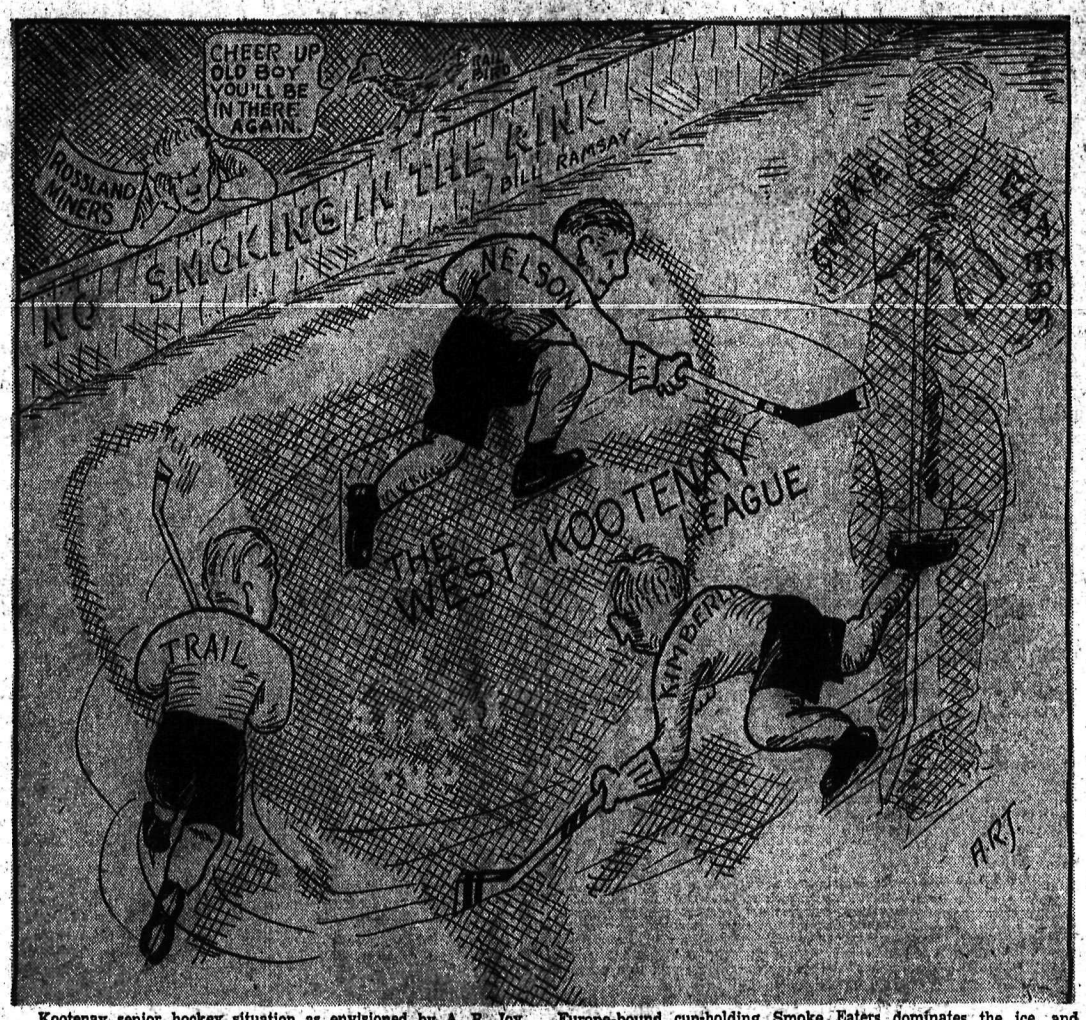

Kootenay senior hockey situation as envisioned by A. R. Joy, Daily News Trail representative, with the Nelson, Kimberley and Trail teams in the quest for the Allan Cup, while the spirit of the Europe-bound cup-holding Smoke Eaters dominates the ice, and Rossland, waiting for its new rink, looks on gloomily from the sidelines.

25-Coach Train to Carry Coast Pupils to Arch

VANCOUVER, Nov. 7 (CP) — A special train of 25 coaches and two locomotives has been chartered to take 2300 Vancouver and New Westminster school children to the international peace arch service at Blaine, Wash., Armistice Day.

Blaine is on the international boundary about 35 miles south of here.

The children will be part of a contingent of 3600 Canadian pupils who will meet an equal number of American children for a joint Armistice demonstration Friday.

Manion Turns on C.C.F. in Speech

LONDON, Ont., Nov. 7 (CP)—Within the framework of the democratic, parliamentary, capitalistic system can be achieved those things people want most today — work, opportunity and security — Hon. Dr. R. J. Manion, National Conservative leader said here today.

Opposed in the Nov. 14 federal byelection in London, for which official nominations were made today, only by Everett O. Hall, school teacher candidate of the Cooperative Commonwealth Federation, Dr. Manion in two addresses in connection with the annual meeting of western Ontario Conservatives, turned his guns on the C. C. F.

Committed as the C. C. F. is to the destruction of the present order, it has no policy for such immediate questions as tariff protection, said Dr. Manion. Where did Mr. Hall stand on protection? C. C. F. circulars didn't even think it worth while to mention tariffs in a district that profited greatly by protection.

A vote for the Cooperative Commonwealth Federation was a vote for Socialism in Canada, Dr. Manion contended.

AUTO'S PLUNGE COSTS ONE LIFE

NEW WESTMINSTER, B. C., *Nov. 7 (CP) — The 60-foot plunge* of an automobile into a ravine beside the Pacific highway near the International boundary last night claimed one life.

Cliffe Davies, 20, of Blaine, Wash., died in hospital at Bellingham just three hours after he suffered a fractured skull when the car crashed through a wooden bridge railway and dropped into the deep ravine.

Winter Flying Expected Soon for Northerners

EDMONTON, Nov. 7 (CP) — A short "in-between" season tonight was in prospect for Canada's northland fliers.

Five inches of ice was reported on Great Slave lake at Yellowknife, N.W.T., Lake Athabaska was frozen over Goldfields, Sask., and at Cooking lake, Edmonton's seaplane base, there was three inches of ice.

Resumption of flying under winter conditions is expected to get into full swing late this month, final flights with summer equipment were made last week.

MAYOR STIBBS OFFERS AGAIN FOR OFFICE; SHARP AND MOREY WILL RUN; RITCHIE IS NOT YET CERTAIN

Three of the Retiring Council Members in Field

Three of the four retiring members *of the Nelson city council* will be candidates for reelection and the fourth is "not certain yet" but expects to make an announcement tonight.

Mayor N. C. Stibbs, completing his first term as chief magistrate, will offer again, as will Alderman Roy Sharp, who has held office for four years, and Alderman P. G. Morey, *completing his first* two-year term. Alderman A. G. Ritchie, veteran member of the council, will indicate tonight whether they will join his colleagues in running again.

Mayor Stibbs will be offering for his fourth year of civic service. He acted for two years as an alderman before winning the mayor's seat at the election last January.

COMMITTEE HEADS

Alderman Sharp during his two terms served three years as chairman of the finance committee, and during the past year headed the fire, water and light committee. He has also served on the board of works and the parks committees.

This year's finance committee was headed by Alderman Morey who was first elected to the council two years ago. During his first year of service he was chairman of the gas committee.

Senior member of the council from the viewpoint of service, Alderman Ritchie heads the street railway committee. Previous to his election to the city council he was a member of the police commission.

Elected in January, and hence having a year to serve to complete their terms, are Alderman C. W. Tyler, G. W. Benwell and T. H. Waters.

ELECTION DECEMBER

The new members of the 1939 city council will be named in December this year. Previously civic elections have been held in January, with the new council taking hold each year toward the end of January.

The Municipal act was amended *by the provincial government* a year ago, on request of the Union of B.C. Municipalities emanating from Trail, so that elections could be held in December and the new council take over from the beginning of the year. Nominations are on December 12, and the elections on December 15.

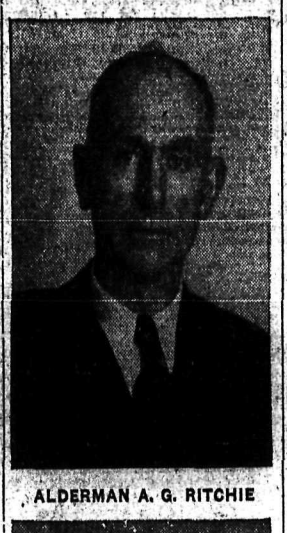

ALDERMAN A. G. RITCHIE

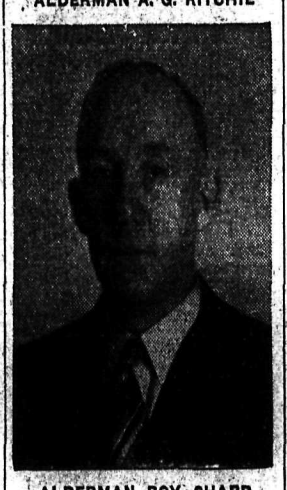

ALDERMAN ROY SHARP

ALDERMAN P. G. MOREY

SHOTGUN WOUND PARALYZES MAN

COURTENAY, B. C., Nov. 7 (CP) —George Amos Colburn was in critical condition in hospital here today, partly paralyzed by a shotgun wound accidentally inflicted by another hunter. He was shot in the back of the head by a 12-gauge shotgun late Sunday when mistaken for a deer. Hospital attaches reported a pellet is lodged near his spine.

Not Responsible for Supervision Private Hospitals

VANCOUVER, Nov. 7 (CP) — The city of Vancouver has no responsibility for supervision or operation of private hospitals here, according to a report to the civic social services committee from Dr. Stewart Murray, city medical health officer.

Dr. Murray's report was requested by Alderman H. L. Corey, chairman, after announcement by Attorney-General G. S. Wismer of British Columbia that action might be taken to insure *close* regulation of such establishments.

Winch May Force Labor Act Debate

VICTORIA, Nov. 7 (CP) —While the government does not intend to open for amendment the Labor relations act passed last year at the present sessions of the legislature, Harold Winch, C. C. F. whip, made plans today to enforce the issue by moving amendments to the measure.

The government, it is intimated, is not likely to accept the Winch proposals, but his action may bring another full dress debate on the labor issue.

Mr. Winch said today he will deal with only two points in his amendments. First he will seek to alter the collective bargaining clause so it will clearly state the right of trade unions to bargain for all employees. The act, as now in force, allows a union to act only if a majority of employees vote for it.

Secondly Mr. Winch wants to give labor the right of "quickie" strikes. He maintains that in certain occupations a quick strike is labor's only weapon. The act now *outlaws strikes until conciliation and* arbitration proceedings have been carried out.

The Weather

	Min.	Max.
NELSON	33	40
Victoria	42	51
Nanaimo	41	55
Vancouver	44	56
Kamloops	32	52
Prince George	34	42
Estevan Point	46	30
Prince Rupert	40	46
Langara	42	44
Atlin	34	36
Dawson	14	14
Seattle	42	54
Portland	38	50
San Francisco	52	64
Spokane	32	50
Los Angeles	48	76
Kelowna	32	46
Penticton	38	—
Grand Forks	28	44
Kaslo	26	—
Cranbrook	33	41
Calgary	26	56
Edmonton	18	36
Swift Current	6	38
Moose Jaw	14	30
Prince Albert	16	20
Saskatoon	—	22
Qu'Appelle	14	28
Winnipeg	20	30

Forecast: Okanagan and Kootenay —Fresh to strong southwest to west winds fair with frost at night.

FEELING TOWARD NEW DEAL WILL BE INDICATED IN "OFF YEAR" VOTE

Coercion to Vote for New Deal Is Charged

FARLEY PREDICTS DEMOCRATIC WIN

WASHINGTON, Nov. 7 (CP)—Amid a final oratorical blast of charges and counter charges, some 40,000,000 voters tonight prepared to go to the polls tomorrow in a *United States congressional and* state election of unusual importance.

The election—known as an off-year election because the president's term still has two years to run—was important because it was expected to indicate the public's current feeling toward President Roosevelt's New Deal *and to make or break various politicians* considered presidential possibilities for 1940.

The polls will be open in every state except Maine which voted Sept. 12 and reelected Republican Governor Lewis Barrows and its three Republican members of the house of representatives.

At issue will be 32 governorships, 35 places in the senate, 432 seats in the house, a host of lesser offices, state constitutional amendments and a large sheaf of referenda.

Bad weather was predicted for many sections of the country.

On the eve of the election, John D. M. Hamilton, chairman of the Republican National committee, centred attention upon an isuse which next to that of the New Deal itself, was perhaps given most prominence by Republican speakers.

(Continued on Page Two.)

DEATHS FOLLOW STORMS IN U.S.

DENVER, Nov. 7 (AP)— Skies cleared and temperatures climbed today in the wake of winter's first widespread onslaught over a territory extending across the Rocky mountains eastward to the Mississippi and from Canada to Texas.

In several western states ice and slush highway coatings threatened to curtail general election voting tomorrow. The storm was blamed for three highway deaths in Texas, one in Wyoming and one in Colorado.

In southeastern Colorado's Peterson Canyon country, mounted search parties hunted for Harold L. Mercer, 38, of Pueblo, who was separated from hunting companions Saturday. A forest service party that left Orofino, Idaho, Saturday, returned with eight hunters who had been marooned on Bald mountain, was believed on its return journey.

After blanketing the Rocky mountain region and most of Kansas, Oklahoma and Texas with snow, the storm moved eastward today across Missouri, where light snow still fell in western countries.

In contrast to sub-zero temperatures in Colorado and New Mexico mountain areas, New York city experienced its warmest November 7 in history with a 75-degree maximum.

Offers Again

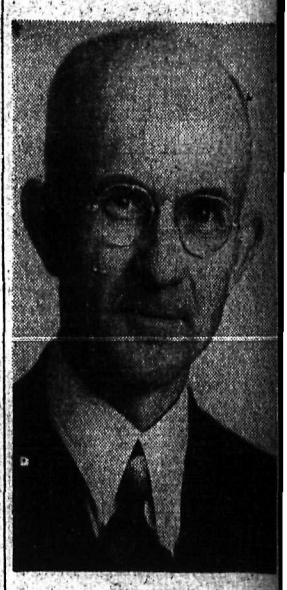

MAYOR N. C. STIBBS

whose candidature for reelection to the office of mayor has been announced. Mayor Stibbs is at present in Victoria with the Kootenay delegation presenting a petition for improvement of the Nelway road.

C.H. TADE WINS ALTA. ELECTION

EDMONTON, Nov. 7 (CP). — Election of C. H. Tade, farmer of Colinton, tonight retained the Athabaska provincial constituency for the Social Credit government of Alberta *in a close fight with C. J.* Whiteley, Liberal.

With 38 of 44 polls reported, Mr. Tade held a lead of 182 votes with the vote being: Tade, 1594; Whiteley, 1412.

Liberal committee rooms at Athabaska conceded Mr. Tade's election after the 38 polls had been reported.

The byelection was necessitated *by the death of C. C. Ross, former* minister of lands and mines. Mr. Tade won the Athabasca riding in the 1935 general election when the Social Credit government was swept into power and then resigned to make way for Mr. Ross.

JAPANESE GAIN

SHANGHAI, Nov. 7 (AP) — Japanese military and naval forces moving into the Chinese interior from the captured provisional capital of Hankow tonight reported continuing gains.

The navy stated its foremost units, heading toward Yochow, Gateway to Tungting lake and a waterway to Changsha, were 60 miles up the Yantgse river from Hankow. The army reported a southwesterly push toward Changsha was increasing in speed.

For the first time since Japanese occupation of the Baptist Shanghai university 15 months ago, the university's American administrators were permitted by Japanese authorities to enter the property today.

MACKENZIE KING BACK

OTTAWA, Nov. 7 (CP)—Negotiations on the Canada-United States agreement are near completion, Prime Minister Mackenzie King told newsmen who met him today on his arrival in Ottawa after a month's vacation in the Caribbean.

MacDONALD HOLDS FLOOR FOR TWO HOURS AS NIGHT SESSION IS HELD

VICTORIA, Nov. 7 (CP)—In order that Finance Minister Hart's budget speech could be brought down on Wednesday afternoon and the house adjourn until Monday, a night sitting of the British Columbia legislature was ordered today.

Hon. K. C. MacDonald, minister of agriculture, held the floor for two and a half hours in a general defence of government policies affecting agriculture.

He was followed by J. A. Paton, (Cons-Vancouver-Point Grey) who urged completion of the Hope-Princeton highway as a winter relief project.

Sam Guthrie, (CCF-Cowichan-Newcastle) tried to finish his address by six o'clock but when the hour arrived Mr. Speaker Whittaker uttered the customary words "I see six o'clock. We shall recess until 8:30 o'clock tonight." Mr. Guthrie completed his address after recess.

E. E. Winch, (CCF-Burnaby) followed.

Dr. MacDonald's address was the largest of the present session. He reviewed efforts to bring about better conditions in farming and charged that the Tolmie government from 1928 to 1933 gave agriculture scant consideration.

Grants to small country fairs taken away or reduced by the Conservative government had been restored. Farmers' institutes now were being treated on a basis of equity and grants restored to various live

(Continued on Page Two)

$42,000,000 Estimated as Paid Canadian Labor Through Housing

OTTAWA, Nov. 7 (CP). — Loans totalling $24,695,268 have been approved under the National Housing act and its predecessor, the Dominion Housing act up to Oct. 31 last, a statement issued tonight by the finance department announced. Up to the same date loans for home improvement aggregated $22,319,546, making a grand total for house building and house repair of more than $47,000,000.

The report was prepared at request of Hon. Charles Dunning, minister of finance, anxious to ascertain extent to which the government sponsored housing program was productive of employment.

Housing loans up to the end of last month provided housing accomodation for 6272 Canadian families and the home improvement loans enabled 55,820 families to improve their existing dwellings. The statement estimated those loans had made possible an expenditure on actual building construction (including land) of more than $53,000,000.

The statement continued;

It is usually estimated that at least 80 per cent of the cost of house building construction and modernization is spent, either directly or indirectly, on wages of labor, skilled or unskilled.

Applying this percentage to the aggregate figure given above it is estimated that the loans made possible by Dominion legislation have accounted for payments of wages to Canadian labor of over $42,000,000.

ENIS SIDENIS 41 YEARS AGO CAST HIS LOT WITH KOOTENAY

Ontario Boy Gets Lumber Job Gennelle; Nelson Realtor Before War; Civic Centre Manager, Sport Booster

oday is the 41st anniversary of arrival in British Columbia and Kootenay, of Denis StDenis, nager of Nelson's Civic Centre, former Nelson businessman, has a province-wide acquaint- e in both business and sport les.

Mr. StDenis has lived to witness growth of the interior from a trails and scattered settlements well-organized system of high- s and prosperous towns and cit- He describes the progess and nges as "lots, and in the right ection."

orn 60 years ago in June 1878, Vankleek Hill, a little town of tern Ontario, he was employed a short time after his schooling the mills of Hawkesbury where lost, incidentally, the first and ond fingers of his right hand.

ME OUT WITH PROUDFOOT

At the age of 17, in the company David Proudfoot, later a Nelson neer, he came to Logger, Man., a harvest excursion and worked harvesting. Mr. StDenis remain- there until November 1, 1897 en he left for Nakusp, B. C.

"I was travelling on the main line the C. P. R. on the way to Na- sp," states Mr. StDenis, "The in stopped at Revelstoke for the ht, and the hotel in which that appened to stay employed Peter reque, now proprietor of the Ar- ston hotel in Trail. He was the st man in British Columbia to om I spoke, and he is now one my oldest acquaintances and a ry close friend.

"I received my first position in is province on November 9, 1897 the employ of Peter Gennelle & about three miles south of Na- sp, or what is known as Crescent y. My work was a scaler in the oods, which I continued until ay, 1899, when I moved to the rd at Nakusp as a shipper.

UMBERING CAREER

"In November 1899 the amalgam- ion of my company with Blue & isher of Rossland formed the Yale- olumbia Lumber Co., Ltd. The fice accountant at Nakusp then oved to the head office at Green- ood, and I succeeded in that pos- ion, continuing until October 1902. ter I was transferred to Dead- ood, a Boundary point of those ys, and later to Robson. I severed y connections with the firm on arch 17, 1903.

"On June 1, 1903, I became local anager of the Ontario-Slocan umber Company, Ltd., with oper- ions on Slocan lake. While no ctual lumbering followed after 07, I remained with them until arch 15, 1911. On that date I mov- d to Nelson.

ELSON REALTOR

"On the first of May, 1911, I open- d a real estate office in a build- g then occupied by A. L. Mc-

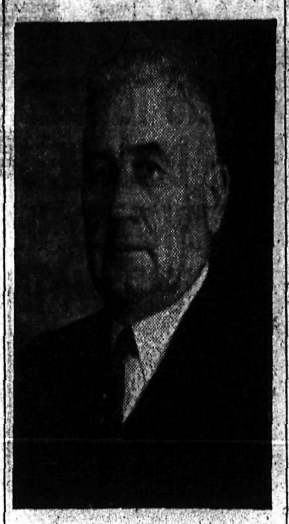

Culloch, and where the Gelinas cigar store now stands.

"On Nov. 1, 1912, the present McCulloch block on Baker street was opened. The late George H. Lawrence, who had up to that time been connected with E. B. McDermid, became a free agent on the sale of McDermid's business to C. F. McArdy, and he and I formed a partnership of StDenis & Lawrence, and moved into the McCulloch building. We continued there until the fall of 1913, when we took over the premises formerly occupied by Toy & Toy in the Madden block, where the present Shamrock beer parlors are located.

"We continued in partnership until 1918, when, through ill health, Mr. Lawrence could not continue, and so I purchased his interest in the business. I remained thus until August, 1921, when I sold out to H. S. Lowe, and moved to the K. W. C. block, where I continued such bankruptcy business as I had, with certain stock business which could not be transferred to Mr. Lowe at the time of purchase of the remaining business. I kept up this work until December, 1926.

AUTHORIZED TRUSTEE

"In 1921 I had been appointed authorized trustee under the Bankruptcy act, and continued as such until the present act came into effect. I now hold the position of licenced trustee for this district. During that time I have handled upwards of 40 bankruptcy cases, my work taking me as far east as Fernie, as far west as Grand Forks, and as far north as Comaplix near Arrowhead.

"From December, 1926, until May, 1928, I resided in Spokane, When I returned to Nelson I was employed by W. W. Powell company, Ltd, for three successive seasons.

"In 1933 and 1934 I entered the employ of Lingle & Johnson at Slocan City, cleaning up their lumber yard. In 1935 this company went into bankruptcy, and I was stationed at the mill until October of that year.

"Since that time I have been employed by the Civic Centre commission as manager of the Nelson Civic Centre. On the first of this month I began my fourth year in the service of the commission."

Mr. St. Denis has followed many interests other than his business work. He has been an ardent booster of sports, and followed municipal work intensely.

SPORT INTERESTS

In sport he has been the secretary of the West Kootenay Hockey association, and its president for three years. He was treasurer of the Nelson Amateur Athletic association when it was first founded. He was its president for two years. All sport except baseball was under the local organization's wing, and when Mr. St. Denis' terms were completed, he left it in splendid financial shape but it later apparently failed to function. For one year he was on the executive of the B.C.A.A.A., and one year on the executive of the B.C.A.H.A. He has been a member of the Nelson Curling club for 25 years.

ON SCHOOL BOARD

Mr. St. Denis served two years on the Nelson school board—in 1925 and 1926. Prior to moving to Spokane he was a member of the Rotary club, and was its fourth president.

His brother, John St. Denis, joined him in 1907.

Mr. St. Denis has six adult sons and daughters, children of his first wife, who died some years ago. Two of the boys, Lyman and J. J. (Tony), are on the office staff of the C. M. & S. company in Trail. Cameron works in the government administration bank at Spokane. Another son, Bob of Nelson, is employed by the B. C. government bridge department. He has two daughters, Mrs. Edith Edgar of Fernie, and Mrs. Doreen Gillis of Vancouver, Wash.

Four Teams Out for First Hoop Practice Here

Nelson basketballers, ladies and men, turned out in force last night for the initial practice of the 1938-39 season. The players, who worked out at the Nelson Civic Centre recreation hall, represented four teams, the Nelson high school and C.G.C. Red Sox; ladies' teams; and the Hornets and Old Crocks, men's teams.

Rail Problem in U. S. Is Tackled

WASHINGTON, Nov. 7 (AP).—Representatives of rail management and labor sat down at a conference table again today to tackle the job of drafting a legislative program of rehabilitation and relief for the ailing railroads of the United States.

The three railroad representatives and three labor officials appointed by President Roosevelt to make legislative proposals discussed the subjects to be considered and the form of the retort they will present to the president.

Edmonton Juniors Trounce Monarchs

EDMONTON, Nov. 7 (CP)—Edmonton Athletic club juniors, reckoned on their material as the club to beat for the western Canada Junior Hockey title this winter, gave their first display of the season tonight by trouncing Winnipeg Monarchs 9-3 in an exhibition game.

Held scoreless through the first period, the husky Edmonton players wore their opponents down and in the second period clicked for five goals. In the third period they boosted the count to 7-0 before Monarchs broke into the scoring.

F.A.C. May Carry Junior Pucksters

Fairview Athletic club in all probability will enter a junior puck squad in the 1938-39 Nelson city league. The final decision on the matter will be announced following an executive meeting in Fairview tonight, M. N. (Slim) Porter, president, stated.

The club has already registered an intermediate team with the B. C. A. H. A. and two bantam, one midget and juvenile team with the Nelson Amateur Hockey association.

BEST COUGH MEDICINE CAN NOW BE MADE AT HOME

COSTS BUT FEW CENTS CHILDREN WILL LOVE IT

Mothers do this—make a syrup by dissolving 2 tablespoons of sugar in half a tea-cupful of warm water. Add the contents of one small bottle of Buckley's Cough Mixture and mix well. This will make 3 bottles of the most effective creamy white alkaline cough remedy and you save money. Take a dessert spoonful every half-hour. It's really wonderful to see how quickly it relieves stubborn coughs and colds. Right away that tightness loosens up—phlegm is expelled—bronchial passages cleared—breathing becomes easier—you sleep soundly.

Get a bottle of Buckley's Mixture today and make 3 bottles—enough to last the family all through the bad weather. Learn for yourself why we say the best cough medicine is made at home with Buckley's Mixture. All druggists sell Buckley's Mixture. 15

GALT COAL

"BURNS ALL NIGHT"

LUMP— ..... Per ton $10.50

12" Dry Slabwood— Per load $4.50

PHONE 889

TOWLER

FUEL AND TRANSFER

Guide for Travellers

NELSON'S LEADING HOTELS

Hume Hotel .. Nelson, B. C.

GEORGE BENWELL, Proprietor.

SAMPLE ROOMS : EXCELLENT DINING ROOM

European Plan, $1.50 Up

HUME — J. E. Hopkins, R. Heather, G. McCrae, A. H. Garland, H. Wood, W. Webster, R. R. Winfield, W. D. Leathrdale, C. A. Barnam, F. D. Holzheimer, Vancouver; Bishop of Kootenay, Rev. E. Harvey, Vernon; J. W. Cockell, W. H. Percival, Penticton; R. S. Wilson, Kelowna; Mr. and Mrs. Smith, Silverton; Miss L. Sytle, Port Crawford; A. J. Balment, Cranbrook; W. C. Wilde, R. E. Lamson, A. M. Grier, Calgary! A. E. McCormack, W. V. White, Toronto; T. G. Moore, Reno, Nev.

VANCOUVER, B. C., HOTELS

"YOUR VANCOUVER HOME" **Dufferin Hotel** 900 Seymour St., Vancouver, B.C. Newly Renovated Throughout. Phones and Elevator. A. PATERSON, late of Coleman, Alta., Proprietor.

SPOKANE, WASH., HOTELS

When in SPOKANE You Will Enjoy Staying at the 410 Riverside **Hotel VOLNEY** Opposite

Special Bargain Fares

TRAIL – NELSON
PROCTER – TYE
and intermediate stations to
CALGARY

GOOD GOING
From Trail - Taghum
Nov. 17-18
From Nelson - Tye
Nov. 18-19

ROUNDTRIP FARES TO CALGARY

From:—	
Trail	$12.35
Castlegar	11.85
Brilliant	11.60
South Slocan	11.30
Nelson	11.00
Procter	10.50
Tye	9.85

Return trip to be completed by Nov. 22. Tickets good in day Coaches only. No baggage checked. No stop overs allowed. For full information apply to Local Agent.

Canadian Pacific

Council Talks of New Water Supply for East Trail

TRAIL, B.C., Nov. 7—With a view to providing East Trail with a new water supply with a pumping station, City Clerk W. E. B. Monypenny was instructed to find out all possible about borrowing $75,000 from the Dominion government, at a meeting of the city council tonight.

Two six-inch lines now carry the East Trail water service across the Columbia river bridge, and the structure carries all the load government officials will permit. Growth of the city east of the river necessitates additional service in the near future.

City Engineer J. P. Coates was also instructed to bring in a report on what could be done to increase the storage of water at Violin lake. He was also instructed to apply for water rights on the Columbia river.

MORE ABOUT

U.S. VOTERS

(Continued From Page One)

He charged "steps were being taken to coerce those on relief rolls" to vote for New Deal candidates. It "is perfectly obvious," he said in a statement, "the New Deal's chief reliance is the belief that it can count on relief workers as a bloc supporting New Deal candidates.

To "supplement the evidence already at hand of coercion of relief workers," he said he was wiring all his state chairmen to keep a close watch and preserve all evidence of such activities, for submission to a congressional investigation.

Chairman James A. Farley of the Democratic National committee prepared a radio address predicting a Democratic victory, and asserting it "must be so decisive as to leave no doubt in anybody's mind that the country's faith in Franklin D. Roosevelt is as great as ever."

PREDICTIONS VARY

High leaders in both parties expressed belief the Republicans would make some gains, but differed on their extent. Some Republicans predicted the Democrats would lose a half dozen or so senate seats and 75 to 80 places in the house.

Countering these claims, some Democrats set their party's possible losses at 25 seats in the house, two or three senators and two or three governors.

To an unusual degree, the campaign placed a heavy emphasis upon candidates for governorships. Of the 32 state chairs to be filled, 24 are now held by Democrats.

If Republicans should capture the governorships of such populous states as New York, Pennsylvania, Michigan, Connecticut and Massachusetts, they would be encouraged to expect great things in 1940.

Among these, New York claims first interest. Thomas E. Dewey, Republican, 36-year-old New York city rackets prosecutor, is attempting to wrest the executive office from Governor Herbert Lehman. As a citizen of the state, President Roosevelt spoke out for Lehman. Thus a Dewey victory would be construed as a rebuff to the President in his own state. Moreover, such an outcome would automatically make Dewey a leading contender for the Republican presidential nomination.

MICHIGAN INTEREST

Interest also centres on the Michigan election. Mr. Roosevelt endorsed Governor Frank Murphy for his handling of the serious situation that grew from the automobile sit-down strikes. Murphy, called a presidential possibility, is opposed by former Governor Frank D. Fitzgerald, Republican.

Pennsylvania has Arthur H. James, Republican gubernatorial nominee, attempting to regain that state for his party, against Charles Alvin Jones, Democrat. George H. Earle, the state's first democratic governor in many years, is seeking the senate seat now held by Senator James J. Davis.

In Massachusetts, Leverett Saltonstall, Republican, and a social figure, is opposed for the governorship by the veteran politician, James M. Curley, trying to make a comeback.

In Ohio, Charles Sawyer Democrat who defeated Governor Davey in the primaries, has been engaged in a hot campaign for the governorship against John W. Bricker.

Precautions were taken in an effort to halt fraudulent voting, a major problem in many large cities. New York's Manhattan borough alone, credentials of 1582 persons who registered to vote were under police scrutiny. Warrants were prepared for arrest of 33 persons on charges of false registration. In Brooklyn, 1295 unverified registrations were placed on the challenge list.

FAIR WEATHER FOR WASHINGTON

SEATTLE, Nov. 7 (AP)—A campaign headlined by bitter controversy over Labor Union activities ended in Washington state tonight, and party workers prepared for tomorrow's final task of getting out the vote.

Earlier predictions of unsettled weather gave way last night to forecasts of generally fair weather, which in turn brought forecasts from political observers of an off-year-record vote approximating 600,000.

Conflicting partisan claims on the election's outcome, and an intensified publicity deluge on hotly-contested initiative 130 climaxed the vote drive.

Hostilities in China to Extend

TOKYO, Nov. 8 (Tuesday) (AP)—The Japanese government today announced the extension of hostilities to the westernmost provinces of China proper.

All embassies and legations in Tokyo were circularized with a statement saying the zone of hostilities extended to a line running from Yunnan, the far southwestern province bordering upon French Indo-China and British Burma, northward through Szechwan province to Kansu, the far northwestern province bordering upon Tibet and

Trail Will Buy Two Drum Hoists, New Plow Parts

TRAIL, B. C., Nov. 7—A drum hoist, costing $196.75, for use on construction of the retaining wall at Daniel and Spokane streets; a drum hoist for use on the city quarry, for loading rock for the wall and the protection wall on the East Trail storm sewer; and $300 of new parts for the city tractor for winter snow plowing, will be purchased by the city on recommendation of Alderman J. L. Kitchin, board of works chairman, made at a meeting of the city council tonight. Charges for the equipment are to be made to capital expenditure.

MORE ABOUT

NIGHT SESSION

(Continued From Page One)

stock associations, the minister said.

Figures were quoted to show the cheese industry, livestock raisers, fruit and vegetable growers, and seed producers had been benefitted by aids in various forms since the present government took office.

Dr. MacDonald reviewed the Marketing act, and the ensuing litigation which carried it to the privy council where it was upheld.

"The privy council decision stabilized marketing; it put something back into the milk can and the potato sack," he said.

"The decision of Mr. Justice Manson holding the act ultra vires, handed down two days before the 1937 election was followed by a drop in potato prices of $10 ton in 48 hours and in the next 48 hours another $2 drop was recorded," he said.

"Nothing can be done under the Marketing act that couldn't be done through voluntary cooperation," he added.

J. A. Paton, (Cons-Vancouver-Point Grey), charged that the bureaucratic autocracy of the government was becoming intolerable and unless heed was taken, the government might be faced with a similar condition to that which brought about the signing of the Magna Carta.

Samuel Guthrie (CCF-Cowichan-Newcastle), attacked the administration for what he declared was a lack of sympathy with organized labor, and shameful treatment of single homeless men. Unemployment, he said, was not to be cured by driving men with tear gas, or through the use of clubs. In two elections the administration had promised "work and wages".

Trail Fire Damage Is $880 in October

TRAIL, B.C., Nov. 7—Total damage to property and contents by three fires during the month of October was $880.75, according to the monthly report of Fire Chief A. A. MacDonald, submitted to the city council tonight.

Two of the fires were caused by a careless smoker and burning grease in a pan on a stove. The cause of the other was undetermined.

Inspections made were 242; orders served under the Fire Marshall act, 11; appeals nil; value of buildings involved by fire $25,500; insurance, $7500; value of contents involved by fire, $17,000; insurance $4000.

Insurgents Take Government Base

BURGOS, Spain, Nov. 7 (AP). — Spanish insurgent commanders announced tonight the occupation of Mora de Ebro, main base of government forces on the west bank of Ebro river in northeastern Spain.

The insurgent announcement said the town, which controls a highway and railway running to the port of Tarragona 40 miles to the northeast, fell after a fierce, day-long battle.

Delegation Is in Victoria to Urge Nelway Road Work

Carrying a petition for improvement of the Nelway road, a petition signed by hundreds of residents, three Kootenay men are in Victoria to interview Premier Pattullo. They are M. C. Donaldson of Salmo and H. M. Whimster and Mayor N. C. Stibbs of Nelson.

DROUIN MAY BE OUT OF PLAY

MONTREAL, Nov. 7 (CP)—Manager Cecil Hart of Montreal Canadiens said tonight Polly Drouin, speedy centre, might have to rest up 10 days because of a wrenched knee suffered in last night's National Hockey league game against Chicago Black Hawks here.

Chilean Officers Set Pace in U.S. Horseman Contest

NEW YORK, Nov. 8 (AP)—Turning in two perfect performances with their four mounts, the Chilean army officers tonight jumped out in front in the three-day competition for the trophy presented by their own president, Arturo Alessandri, at the United States horse show.

With the United States officers offering the only serious opposition among the six competing nations Major Eduardo Yanez and Lieutenant Pelayo Izurieta gave a brilliant exhibition of horsemanship, and were charged with low aggregate of 16 faults. United States finished four points behind.

CANADA SIXTH

Far behind in order trailed Eire, Mexico, Cuba and Canada.

Competition for the coveted trophy, won by Canada last year, will be concluded Wednesday night.

None of the Canadians' four mounts finished the course and the Dominion entry lost practically all chance of retaining the cup. The final reckoning gave the Canadians a total of 144 faults.

Captain Stuart C. Bate and Lieutenant Douglas Cleland represented the Dominion, with the latter riding Margot and Flying Poet, second in the $1000 military stake last night. Captain Bate was up in Keodore and Dunadry, both veterans of show ring competition. Dunadry came the nearest to completing the course but used up his third refusal at the final obstacle.

Removal of Quints' Adenoids, Tonsils Set for Wednesday

CALLANDER, Ont., Nov. 7 (CP)—The Dionne quintuplets will go on the operating table Wednesday and undergo at the hands of "one of the best men in the medical profession" removal of tonsils and adenoids.

The man who brought Cecile, Emilie, Annette, Yvonne and Marie into the world May 28, 1934, Dr. Allan Roy Dafoe, will remain in the background when the famous children go under the surgeon's knife. The operations will be performed in the nursery of Dafoe hospital, home of the quints.

"Neither Dr. Brown noted Toronto child doctor, nor myself propose performing the operation," said Dr. Dafoe. "Rather we shall keep in the background while supervising the surgery. The children will always associate pain with whoever performs the operation and neither of us wish the quints to either fear or dislike us.

Movie Producers Enter Television

HOLLYWOOD, Calif., Nov. 7 — (AP) — Hollywood, which has been watching the development of television as a possible competitor of the movies, heard an announcement today from Stanton Griffis, chairman of Paramount Pictures executive committee, that his studio has entered the television field. "Television is bound to be a tremendous factor in entertainment," said Griffis.

The Allen B. Dumont laboratory, practically a subsidiary of Paramount, is now building a television transmitter at Montclair, N.J., and expects to have it in operation by January, Griffis said. It will have receiving sets on the market next month.

City of Trail Has Permit Employees to Work Overytime

TRAIL, B. C., Nov. 7 — W. E. B. Monypenny, city clerk, notified the city council tonight that a permit to allow two members of the city staff to work overtime, had been obtained from the provincial department of labor. He pointed out that work to be done at the turn of the year would not be completed without overtime employment.

EDMONTON JUNIORS WIN

EDMONTON, Nov. 7 (CP)—Edmonton Athletic club trounced Winnipeg-Monarchs 9-3 tonight in an exhibition junior hockey game.

CHICAGO, Nov. 7 (AP)—The Victoria (B.C.) brother combination of Torchy and Doug Peden had grabbed a lap lead tonight at the end of the 26th hour in Chicago's 40th International six-day bike race. The Pedens went ahead after seven teams had been tied for first only an hour before.

Watch! Wait!

For our important announcement at the end of the week.

We will then be able to show you a

Complete Carload of KROEHLER Chesterfields

Insist on a Kroehler, their 5 star points of good construction make them the outstanding favorites.

PHONE 553 — THE FINK MERCANTILE CO. LTD — 441 BAKER

FURNITURE

Part Time Icemaker to Be Employed for Curling Club, Trail

TRAIL, B. C., Nov. 7 — That the Trail Rink company had agreed to have an experienced icemaker devote full time to the skating club and that a part time man would be on duty in the curling club section of the rink, was the report received at a special meeting of the Trail Curling club from the executive tonight.

A greater membership for the season was anticipated as a result of better ice being promised. It is expected that curling will commence about November 16, with the scheduled games getting under way possibly at the end of November or early in December.

Newspapers Scored and Also Praised

BERLIN, Nov. 7 (AP). — Joachim von Ribbentrop, the foreign minister, tonight accused part of the "international press" of attempting to start war over Czechoslovakia, while in contrast the Papal Nuncio, Monsignor Cesare Orsenigo, gave newspapers high praise for contributing to peace work.

Speaking at the annual banquet of the Foreign Press association, von Ribbentrop recalled the Sudeten crisis and asserted:

"The fact is that a certain part of the international press made a world problem out of the Czech question which only concerned Germany, and when the fuehrer remained adamant it tried everything to drive people against their will into a so-called preventive war.

"Who knows? They might have succeeded if instead of (prime minister) Chamberlain, and (French premier) Daladier, well-konwn warmongers had been at the helm of state."

In contrast the Papal Nuncio, speaking for the diplomatic corps, praised newspapers.

"To the four official signatures of the Munich pact, the nations had appended a fifth, namely that of the will of nations, whereof the newspapers are exponents," he said.

FROOD FELLS CREIGHTON, 8-0

SUDBURY, Ont., Nov. 7 (CP)—Frood Tigers tonight scored an easy 8-0 win over Creighton in a MacAskill cup hockey game. The Tigers, Allan cup champions in 1936-37, got most of their scoring punch from an all western front line, composed of Jim Dewey, Clarence Shillington and Dillon Brady.

MORE ABOUT

YMIR BANDIT

(Continued From Page One)

Demanding and receiving the money, the gunman ordered Mr. Armstrong to "keep going" and disappeared while the Nelson man continued half a mile to the Yankee Girl camp, to give the alarm and receive first aid.

SEARCH HILLS, GUARD ROADS

Provincial police officers dispatched immediately to the scene began searching the hills while others were detailed to guard all district roads. Highway patrol officers in the city to stage a safety campaign took up posts on the roads and checked all cars. Mr. Armstrong had seen no auto in the vicinity of the holdup, however, and it was believed the gunman was in the hills.

The timing of the holdup and the selection of the scene led police to believe it was someone familiar with the firm's practice of sending a large sum out to the mine; and the search prosecuted since has convinced them the holdup and escape were carefully planned.

ADD TO SEARCHERS

Police officers from other detachments have been called in to assist the district men engaged in the search, and highway patrolmen and others are continuing to guard roads. The search extends from Nelson to the international boundary. Light snow is of little or no assistance since it melts early in the day and provides little opportunity for tracking.

Officers who started to search Saturday a short time after the holdup have been continuously on duty since.

City of Trail Declines Responsibility Slides

TRAIL, B. C., Nov. 7 — When a building permit was issued to Mrs. Smith, 2000 block, Riverside street, she was to be notified that the city would not be responsible for any damage done by springs or slides, the council ruled tonight.

UNDERWOOD TYPEWRITERS

Sundstrand Adding Machines
OFFICE SUPPLIES
Underwood Elliott Fisher Ltd.
536 Ward St. Phone 99

Ratepayers Going Backward in Ward System, Groutage tells Trail Council

TRAIL, B. C., Nov. 7 — The request of the Trail Ratepayers association that the city council submit a plebiscite to the electorate to obtain a decree of the people on the return of the ward system of election, was laid on the table by the council at a meeting tonight.

"I don't think the Ratepayers association has gone fully into the matter," stated Mayor E. L. Groutage. "They're turning the clock backwards instead of forward. I don't think there are any municipalities in British Columbia, with the exception of perhaps a couple that have the ward system today. It puts the municipality to more expense and causes sectionalism."

Thomas Reid, president of the Ratepayers association, stated the association was desirous of having the plebiscite submitted before the next election. He asked when the council expected to take action.

He was informed that it would be referred to the city legal department.

Before you say SCOTCH ...Say "DEWAR'S"

This advertisement is not published or displayed by the Liquor

MICHEL COAL, the heat-rich coal used for heating big buildings and industrial plants, is now, for the first time, specially treated and super-cleaned for home heating.

THIS new household coal has the same extremely high number of heat units as the Michel Coal burned by the biggest buyers. It is laundered—water-floated free of rock, slate and impurities, and vikingized to do away with dust and dirt. All in the most modern processing plant of its kind in Canada.

STOP heating worries. Burn super-cleaned, absolutely pure Michel Coal—the choice of the biggest users, and have a clean, comfortable, healthy home this winter. You'll save money, too, because Michel Coal costs nothing extra.

COBBLE AND STOKER SIZES---ORDER A TON TODAY!

MICHEL COAL

VIKINGIZED CLEAN — Lasting Even Heat — LAUNDERED PURE

PATENTED SCIENTIFIC DUST-ELIMINATING PROCESS — WATER-FLOATED FREE OF SLATE AND ROCK

Port Arthur Deals With New Jobless Problem

PORT ARTHUR, Nov. 7 (CP). — Mayor Charles Cox of Port Arthur today announced after a conference here that arrangements had been completed for handling the city's unemployment situation.

"We have examined the list and have found many not in need of assistance and others who don't live here and who are not entitled to local help," the mayor said. "Others will be taken care of by local work to be provided immediately."

About 300 jobless appeared at the city hall Friday and remained until a special session of council decided to issue meal tickets.

The mayor did not say what work would be supplied for the men but it is expected a large number will be put to work in clearing brush on the outskirts of the city and others will be given work on road repair gangs.

Manion Fears Section Bickers

LONDON, Ont., Nov. 7 (CP)—Hon. R. J. Manion, national Conservative Party leader, told the western Ontario Women's Conservative association here today one of the things that "frighten" him is the tendency in various parts of Canada to criticize other parts.

Two speaking tours that have taken him from the Atlantic to the Pacific, showed him tendencies in various sections to stir up sectional antagonisms, "to endanger confederation" with loose talk. Dr. Manion said he blamed no individual. The tendency to bicker was general in all parts.

WAKE UP YOUR LIVER BILE—

And You'll Jump Out of Bed in the Morning Rarin' to go

The liver should pour out two pounds of liquid bile into your bowels daily. If this bile is not flowing freely, your food doesn't digest. It just decays in the bowels. Gas bloats up your stomach. You get constipated. Harmful poisons go into the body, and you feel sour, sunk and the world looks punk.

A mere bowel movement doesn't always get at the cause. You need something that works on the liver as well. It takes those good, old Carter's Little Liver Pills to get these two pounds of bile flowing freely and make you feel "up and up". Harmless and gentle, they make the bile flow freely. They do the work of calomel but have no calomel or mercury in them. Ask for Carter's Little Liver Pills by name! Stubbornly refuse anything else. 25c.

(Advt.)

Economize with a **Major** SAWDUST BURNER

For quotation call or write

B. C. Plumbing & Heating Co.

GLO-COAL

Drumheller's BEST

This is positively the best coal we have ever handled Try a ton today and you will be CONVINCED

STOVE, Ton $9.00

LUMP, Ton $10.50

PHONE 701 TODAY

Fairview Fuel Co.

As Kootenay Municipalities Delegates Met at Nelson

Representing five Kootenay cities when a special meeting of the Union of Kootenay Municipalities was held in Nelson to discuss the provincial government's public utilities bill, and urging that municipal utilities be exempt, were the men pictured here. Left to right: Aldermen H. P. Kingwell, J. A. Wadsworth, William Thomson and John (Ice) Young, and Mayor E. L. Groutage, Trail; Mayor T. A. Love, Grand Forks; Alderman Roy Sharp and Mayor N. C. Stibbs, Nelson; City Clerk W. E. B. Monypenny, Trail, union secretary; Mayor F. E. Archer, Kaslo, president of the union; City Clerk W. E. Wasson, Nelson; Mayor T. F. Roberts, Cranbrook; City Clerk H. T. Hartin, Kaslo; and Alderman A. J. Balment, Cranbrook.

Rain and Sleet Falls in Nelson

Temperatures were considerably higher yesterday, mostly due to the cloudy weather Sunday night. After several days in which the mercury went below the freezing point, Monday's minimum was 33 while the day's high was 40 degrees.

Traces of snow fell in the hill section about 4 p.m., but the fall was not sufficient to record. Snow, however, fell immediately above South Nelson, covering the mountain above the Great Northern railway track with a layer of snow.

Downtown a steady drizzle of rain and sleet prevailed late in the afternoon.

Judge Finds Toronto Lawyer Was Not Drunk

TORONTO, Nov. 7 (CP)—An appeal by Clifford Case, Toronto lawyer and former member of the Ontario legislature, against a sentence of seven days in jail upon conviction of a charge of being intoxicated while driving an automobile was allowed in county criminal court by Judge James Parker here today.

In a written judgment, Judge Parker quashed the conviction.

He held Case's condition was not due to two ounces of whisky the lawyer had drunk in his office earlier in the day but to medicine administered by a doctor to combat a condition of nervousness and insomnia.

Pinned Under Pole at Fernie

FERNIE, B.C. — Ernest Rawson was seriously injured this morning. A power pole on which he was working snapped and crashed to the earth, pinning him beneath it. He was released by other members of the line crew and rushed to the Fernie hospital.

A city work crew were dismantling a recently erected temporary power line when the accident occurred.

Indians Work Hard Digging Roots At Kootenay Flats—Use a Mystery

SIRDAR, B. C.,—This is the time of year when Indians are to be seen assiduously digging for roots on the banks of the slough at Athara. The squaws are, of course, the backbone of what seems a considerable industry. Trenches are dug along the banks in their hunt for the bulb-like roots. What they do with them no one seems to know and according to the hunters themselves, they pretend to be as unacquainted with the use of them as everyone else. That the roots are greatly prized is indicated by the efforts put into the search.

TODAY MAY SEE CLOSING OF BREN GUN PROBE EVIDENCE; TO ADJOURN

OTTAWA, Nov. 7 (CP)—After nearly two months of hearings the end of the Bren gun inquiry appeared in sight tonight. On the basis of the witnesses yet to be called, evidence may be completed tomorrow or Wednesday. After that an adjournment to enable counsel to prepare their arguments is expected and the arguments may take a week.

Col. R. J. Order, judge advocate general in the defence department, was on the witness stand at the close of proceedings today. Lieut.-Col. J. L. Ralston, chief commission counsel, announced he wished to call a doctor to testify as to the condition of Major General A. C. Caldwell, master general of the ordnance, who is ill and whose evidence is desired. The only other witness he wished was Major General L. R. LaFleche, deputy minister of national defence who gave his testimony before but was asked to produce some additional documents.

Lieut.-Col. George Drew, author of the article in Maclean's magazine which gave rise to the inquiry, said he had two witnesses and they would take only about two hours. Contrary to previous expectations, Dr. W. C. Clarke, deputy minister of finance, will not be called.

Reluctance on the part of the commissioner, Mr. Justice H. H. Davis, to deal with the question of whether tenders should or could have been called on the government's requirements of Bren guns curtailed the inquiry.

The judge said he would have to adjourn the inquiry for consideration if Col. Ralston pursued his intention of calling officials of the only existing rifle factory in Canada, the largest rifle factory in the United States and five Canadian manufacturing firms mentioned in the evidence as capable of manufacturing the gun.

Policeman and Son Drowned?

WINNIPEG, Nov. 7 (CP)—Constable Jason (Sandy) McNair, 54, of the Winnipeg police force and his son William, 26, are believed drowned in Mud Turtle lake, 85 miles east of here. They accompanied J. Magee of Winnipeg on a duck hunting trip and failed to return to camp. Their boat was found yesterday.

FIELD DAYS BENEFIT TO ALTA. FUR FARMS

EDMONTON, Nov. 7 (CP) —Fur farming field days are to be continued in view of the growing interest in this work, Hon. D. B. Mullen, minister of agriculture, announced today.

Usual procedure at the field days was to judge the fur-bearing animals and demonstrate desirable qualities in the various types in addition to pointing out any objectionable features.

CRASHES PARTY; CHARGED MURDER

KENORA, Ont., Nov. 7 (CP)—Thure Fors, 34, will face a murder charge at the spring assizes in connection with the death of Victor Berglund, 39, at Sioux Lookout last Wednesday. He was committed for trial Saturday by magistrate T. H. Wolfe.

Evidence presented at Fors' hearing indicated Berglund attempted to "crash" a party being held by Fors and three other men at West Point, on the outskirts of Sioux Lookout. Fors resented Berglund's intrusion and a fight developed, witnesses said.

MAITLAND WANTS P. WORKS ACCOUNTS

VICTORIA, Nov. 7 (CP)—R. L. Maitland, today in public accounts committee of the legislature asked for a report on government expenditures for supplies to forestry and relief camps during the same period.

FORMER J.P. GOES TO JAIL FOR THEFT

WINNIPEG, Nov. 7 (CP)—Antonim Simon Payment, former Justice of the Peace at Elie, Man., who pleaded guilty to theft of $1,388 in Manitoba government automobile licence funds, today was sentenced by Magistrate T. J. Murray to 18 months imprisonment.

JAIL PRINCE

BERLIN, Nov. 7 (AP)—Prince Frederick Leopold of Prussia today was sentenced to two years' imprisonment on a charge of immorality.

The Prince, 43 years old, is the son of the late Prince Frederick Leopold who was a second cousin of the former Kaiser.

He's Tough, Eats His Beer Glass

DETROIT, Nov. 7 (AP)—Nicholas Kensy held the title today of Detroit's toughest eater, but it was his only consolation as he lay in hospital here.

Kensy boasted in a beer garden Saturday how tough he was. A stranger sneered, ordered a hard-boiled egg, and then ate the egg, shell and all. The stranger's smile became unbearable to Kensy.

Kensy ordered three glasses of beer. H hrank the beer. Then, to the complete amazement of the stranger and all the bystanders, he ate the glasses.

"Always eat the glasses for a chaser," Kensy explained nonchalantly and strolled out of the beer garden. Outside, he lost some of his nonchalance when he discovered his mouth was bleeding. He phoned police and now is in hospital. Doctors said his condition was fair.

WINCH WANTS THICKER ENVELOPES

VICTORIA, Nov. 7 (CP)—Envelopes supplied by the government to members of parliament were so thin that parts of letters could be read through them, E. E. Winch C. C. F., Burnaby said at a meeting of the printing committee of the legislature today.

He also complained of the gum used on the envelopes and said often he had to sit on them to make them stick.

The Province of British Columbia uses 3,000,000 envelopes a year.

KILLED BY TRUCK

BOSTON BAR, B. C., Nov. 7 (CP) —An inquest was scheduled to take place here today into the death of Peter Rade of Prince George, killed when the truck in which he was riding skidded on an icy bridge near here Saturday and plunged into Jackass Creek. A second passenger, H. Johnsan, suffered broken ribs and bruises in the crash.

Rade and Johnson were riding on the top of a load in the truck.

BRITISH STATESMEN HOPEFUL OF PEACE

OTTAWA, Nov. 7 (CP)— Fervent hope for world peace and advocacy of international cooperation to that end were expressed in messages received by the League of Nations Society in Canada in connection with National Peace week.

Viscount Cecil of Chelwood, internationally-known peace leader, said the desire for peace, if properly organized and led can bring the peace-loving nations together, "for fundamentally the greatest interest of every nation is peace."

Earl of Lytton, chairman of the executive committee of the League of Nations union, London, said only by a return to the principles embodied in the League covenant can a repetition of last September's critical situation be averted.

Fire Siren Will Signal Armistice Silence, Nelson

Services at Cenotaph and Theatre Are Arranged

A fire siren sounding for one minute will herald, in Nelson, the twentieth anniversary of the cessation of 1914-1918 hostilities. It will signal the traditional two minutes' silence in reverent memory of the men who did not come back.

Nelson's twentieth Armistice day commemoration will open with a ceremony at the cenotaph, Vernon street, a service at the Capitol theatre, and to wind up the day in festive mood, the annual banquet and dance of the Canadian Legion.

PROGRAM

Program for the services has been drawn as follows:

10:30 a.m.—Parade from Legion building to cenotaph.

10:55—Opening prayer, Rev. Foster Hilliard.

10:59—Fire siren sounds.

11:00—Two minutes silence, terminated by sounding of "The Last Post," Bugle Band; "Lament," Pipe band; and "Long Reveille," Bugle band; depositing of wreaths; the national anthem, led by the City band.

THEATRE SERVICE

11:20—Parade arrives at theatre for service, at which W. A. Woolls, president of Nelson branch of the Legion, will preside.

The order of the service will be: One minute silence, terminated by bugles and drums from the wings sounding "The Last Post" and "Long Reville;" "O Canada;" prayer, led by Ven. Archdeacon Fred H. Graham; address, Mayor N. C. Stibbs; hymn, "Fight the Good Fight;" veterans' address, C. B. Garland; duet, Mrs. C. W. Tyler and Arthur Stringer; hymn, "Onward Christian Soldiers;" benediction, Archdeacon Graham.

Ross Fleming will direct the accompaniment for the hymns at the service.

Following the service the parade will form up again and march to the Legion for dismissal.

Order of the units in the parade will be: Canadian Legion Bugle band and Pipers, veterans, mounted police, provincial police, 111th Battery R.C.A., Boy Scouts.

Girl Guides will join the parade at the cenotaph, and the mayor and city council will be at the cenotaph for the service.

Use newspaper advertising first. And reach the LARGEST NUMBER of buyers.

COAL

Western Gem. Ton $10.50

Williams Transfer

613 Ward St. Phone 106

NO MAN WANTS TO WORK ALL HIS LIFE

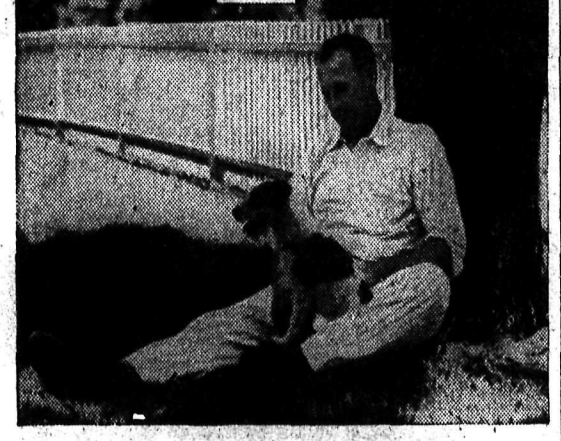

But does your present "worldly wealth" indicate much chance of future retirement? If you deposit $8 a month* with us starting now we will give you back $25 every month for life starting at age 65. You'll get back money more than three times faster than you paid it in. And in case of your death before 65, the same policy guarantees to your family $905 at once plus an income of $25 monthly for 10 years. Sounds like a good bargain? It is! Talk it over with a Noreh American Life man. *Approximate rate at age 35.

NORTH AMERICAN LIFE

Solid as the Continent

R. E. CRERAR, C.L.U.

District Manager, Nelson, B. C.

ALL PROFITS FOR POLICYHOLDERS

BE KIND!

TRADE MARK

Be considerate! Don't cough in public places. Carry Smith Brothers Cough Drops with you. Real relief! (Black or Menthol, 10¢.)

SMITH BROS. COUGH DROPS

Hudson's Bay Company

INCORPORATED 2ND MAY 1670.

9c DAY

MEN'S SHIRTS and DRAWERS

Men's brush cotton shirts and drawers. Shirts have long sleeves, drawers are ankle length. Sizes 36 to 44. ... 89c

Men's TWEED CAPS

Men's dark winter tweed caps. Neatly tailored and lined. Sizes 6¾ to 7⅜. 69c

Boys' GOLF HOSE

Boys' heavy rib all-wool golf hose. Neat turndown cuff. Sizes 7 to 10½. 49c

Boys' Wool Sweaters

Boys V-neck pullovers all wool. Heather shades. 26-32. .. 89c

Children's Black T-Strap SHOES

For wear and appearance, these can't be beaten. Leather soles, black calf T-strap uppers and rubber heels. Buy these to save on children's shoes. Sizes 12½ to 3.

$1.98

Irish Embroidered PILLOW SLIPS

New, dainty colored designs and scalloped edges. Special value, Each 59c

PASTEL HAND TOWELS

Slightly substandard these are a remarkable value. Sizes 20x40. Each 19c

STATIONERY

Envelopes	9¢
Writing Pads	9¢
Second Sheets	9¢
Writing Paper and Envelopes, cello wrapped, pkt.	9¢
Wax Paper	9¢
Pencils, doz.	9¢

Glass Perfume Bottles: Each	9c
Children's Novelty Jewelry Sets: Set	9c
Clothes Dryers: Each	9c
Rayon gloves, black only. All sizes. Pair	9c

Household Needs

Peroxide	9¢
Face Powder	9¢
Shampoo	9¢
Tooth Powder	9¢
Tooth Paste	9¢
Shave Cream	9¢
Absorbent Cotton	9¢
Vanishing Cream	9¢
Cold Cream	9¢
Seidlitz Powders	9¢
Thermometers	9¢
Epsom Salts	9¢
White Vaseline	9¢
Razor Blades	9¢
Cascara	9¢
Castor Oil	9¢
Astringent	9¢
Bay Rum	9¢
Adhesive Tape	9¢
Brilliantine	9¢
Skin Balm	9¢

NOTIONS

Cosmetic Bags	9¢
Buckles, each	9¢
Buttons, card	9¢
Mercerized Mending	9¢
Curl Combs, each	9¢
Bobby Pins, card	9¢
Bobby Combs, each	9¢
Sewing Cotton, 500 yards	9¢
Linen Thread, 2 for	9¢
Bakelite Tumblers	9¢
Bakelite Bowls	9¢
Bias Tape	9¢
Sewing Needles, 4 pkts.	9¢
Scissors	9¢
Mending Kits	9¢
Work Gloves	9¢
Straight Pins, 3 for	9¢
Safety Pins, 4 for	9¢
Gilt Safeties, 2 for	9¢
Sanitary Belts	9¢
Sew-on Garters	9¢

Children's Flannel Dresses

Warm little dresses for the smaller children. Short or long sleeves, braid trimmed, navy or red with matching panties. Reg. 69c. 50c

—Second Floor HBC

PRINT DRESSES

Guaranteed prints in a good style assortment. Several broken lines give you this bargain. Every size and color. Reg. $1.00. ..... 59c

—Second Floor HBC

Children's REEFERS

Good quality material in regulation style reefer.—Double breasted and flannel lined. Reg. sold at $4.50. 6 only, at $2.25

—Second Floor HBC

All Wool SCARVES

Suitable for children or grown-ups are these cosy all-wool scarves, assorted colors with fringed ends. A 79c value. 25c

—Second Floor HBC

Women's Smart SHOES

Featuring suedes and calf leathers. Patterns you would find in much higher priced lines. Sizes 3 to 8. C and E.

$2.98

LINEN TEA TOWELS

12 dozen Irish tea towels in 16"x28". Don't miss these. While they last, each 15c

White Damask CLOTHS

Irish bleached cloths in a 45x45 size. Useful for many occasions. Each 98c

9c HARDWARE SPECIALS

"Goldex" Floor Cleaner, bottle	9¢
Brushes, all kinds, Each	9¢
Cookie Tins, each	9¢
Coaster Sets, set	9¢
Strainers, all sizes	9¢
Mouse Traps, 2 for	9¢
Cake Testers, each	9¢
Clothes Pins, 36 for	9¢
Pie Plates, each	9¢
Jelly Moulds, each	9¢
Mixing Spoons, 2 for	9¢
Cream Jugs	9¢
Sugar Bowls	9¢
Jardinieres, 2 for	9¢
Cigarette Boxes, 2 for	9¢
Cups, 2 for	9¢
Odd Saucers, 5 for	9¢
Tumblers, 2 for	9¢
Vases, each	9¢
Cups and Saucers, Set	9¢

9c GROCERY BARGAINS

MILK—Tall tins, all brands; each	9¢
SOUP—Campbell's Tomato; per tin	9¢
MATCHES—Maple Leaf; Per box	9¢
SALMON—Pink ½'s; Per tin	9¢
OXO CUBES—Per tin	9¢
PORK AND BEANS—Aylmer; 16 oz. tin	9¢
CUSTARD POWDER—Golden Dawn; pkg.	9¢
SPAGHETTI AND CHEESE—Libby's; 15¾ oz. Per tin	9¢
SOAP—Carbolic Toilet, Royal Crown; 3 cakes	9¢
OLD DUTCH CLEANSER—Per tin	9¢
PEAS—Aylmer Size 5 17 oz. tins. Each	9¢
PILCHARDS—Tall tins; 1's. Each	9¢

GROCERY SPECIALS

193—PHONES—194 ON SALE TODAY, WEDNESDAY and THURSDAY

COCOA—Mother's; 1-lb. tin	19¢
MACARONI—Cut; 5-lb. box	29¢
PASTRY FLOUR—Monarch; 5-lb. sack	23¢
WINDOW CLEANER—Per bottle	19¢
WALNUT PIECES—Fresh stock; lb.	29¢
FLOUR—Maple Leaf; 24-lb. sack	85¢
TOILET SOAP—Calay; 4 cakes	25¢
SOUP—Aylmer Tomato or Vegetable; 3 tins	23¢
GLACE CHERRIES—Whole; per lb.	36¢
MARMALADE—Aylmer; 4-lb. tin	49¢
JAM—Aylmer Strawberry; 4-lb. tin	57¢
COFFEE—Country Club, fresh; per lb.	39¢
FLOOR WAX—Old Windsor No-Rub; pint	44¢
HONEY—Linden; 15-oz. brick	15¢
PRUNES—Large size, 40-50's; 2 lbs.	19¢
PEAS—Size 4, Fraser Gold 2's, tall; 2 tins	25¢
ROLLED OATS—Purity Quick; 6-lb. sack	29¢
ORANGES—Sweet and juicy; 2 doz.	49¢

WOMEN CANDIDATES IN THICK OF U. S. FIGHT TODAY

ek Advice . . .

runken Husband Great Strain to Wife and Family

ar Miss Chatfield:

s there any way out for a mother four children whose husband father is a drunkard? This wo- n has kept her home together teen years for the children's ke, hoping and praying that the e would turn in her facor. All in in. Each time when the man gets a bender he spends the night ay from home and comes in at wn, dead drunk. Friends secured nice position for him upon his omise that he would straighten up, it drinking, gambling and run- g around but each pay day tells same story: home drunk and nniless. His wife has always man- ed somehow to feed the family d friends and relatives, admiring r spirit, have helped her. Her im- ediate family would gladly give r a home and support her if they ere able. She would be willing to any sort of honorable work if ere were a place to put the chil- en. I am prompted to write to you cause I have seen the brave fight e's made and I also see that she's out to go under.

One Who Is Interested.

NSWER:

You should suggest that your end go to the Family Service as- ciation in her town. And let her derstand that this move is not a ea for charity, necessarily, but ther a plea for the services of ex- rt social workers who are in posi- on to get at the root of the trouble at has made the husband a drunk- d.

A wife harassed and worried to eath over the grim necessity of pro- ding for her brood, frightened at e example the father is setting e children, highly nervous and bout to break under the strain, asn't a ghost of a chance to solve r problems without the aid of pert advisers whose life work is ntangling human relations that ve got into snarls.

An experienced social worker can into a family, put the finger on e sore spot, frequently discover y the man drinks and coach the mily in the matter of removing the cause. Furthermore the expert can put new heart in the wife, help her find employment, if that's necessary, and supplement the funds while she's getting started.

Presumably the all-time high in misery for a woman is to be married to a sottish man; the husband who should be a tower of strength and a source of pride, a slave to the bottle and a source of humiliation and heartache to his wife; head of the family who has lost his head; mainstay of the family who wobbles home, pockets empty, eyes glazed, brain stupefied, dead to every duty he owes his wife and children.

If that's not enough to tax a woman's wit and test her courage and break her heart, what is? Yet we all know women who have been through this fiery furnace and come out unscathed, women who have reared fine children, taught them to pity their father for his weakness and taught them to abhor drink.

Today the wife of the drunkard can add something to the old formula of hope and pray, and let nature take its course. Science offers to serve her; and rich or poor, she may have access to this aid which nine times out of ten will enable her to keep her home intact for the children who belong there, and also enable her to keep her head up.

Front Rank Workers for Nelson's Iron Lung Fund

Left to right are Dr. F. P. Sparks, city medical health officer; Mrs. F. P. Sparks, who formerly was a nurse; and Dr. F. M. Auld, Kootenay representative on the B. C. Cancer Foundation. This picture, showing a rough representation of an "iron lung" in use, was taken at the late Kootenay fair in Nelson.

Serial Story . . .

AFRAID TO MARRY

By HELEN WELSHIMER

CHAPTER 36

Judy thought quickly as that strange voice said to her over the speaking tube, "Is this Abbey Boland?"

If she said that it was, she might learn something.

On the other hand, she might involve Ronald.

Instinctively she whispered. All whispers sounded alike. "What do you want?"

"You're asking me?" the voice said. "Ready to shell out?"

She gasped, utterly lost as to her answer.

The man continued: "I'm taking plenty if you don't!"

Judy's next words slipped down the speaking tube without conscious volition: "Haven't you done it already?"

The man suddenly grew alarmed. The difference in voice texture penetrated although Judy had clung to her whisper.

"Isn't this Abbey?" the man asked. "Who is it?"

She spoke clearly in her own voice. "I think you have the wrong apartment. There aren't any Abbeys or Ronalds around here." She hung up.

The man might watch the apartment now, or he might think Ronald had rented it for an hour the night before. She could not help that. One thing she knew. There was a man who had something to say. Why? What was his secret? How was Abbey involved?

She went to the window and peered through the draperies. The man was coming down the steps. She caught sight of a bright green fedora and a large plaid checked coat. He glanced up once or twice. She could not distinguish his features at that distance in the night. She tried to memorize the quick way the man walked, his head a trifle preceding his body. He was short and slight.

When she came down to go to the theatre, there was no one in sight but the limousine of people who waited for her.

Before leaving she tried to call Ronald. He was not at home, and the office telephone echoed in his empty study. Between acts at the play, she tried again.

The show was an opening. It was a gala night. White ermines, minks and jewels were abundant in the audience. One actress wore a costume that Judy had helped Cordelli design. None of this interested her tonight.

During intermissions she searched the people in the lobby. She did not see Ronald's red head. She wondered if Abbey had come. It would be like her to insist on attending the premiere.

Just as the audience was filing back before the third act curtain rose, Judy spied Abbey. She was with a young man, a stranger. She was laughing lightly.

So she had come. She could play while Ronald, whom she professed to love, was working alone somewhere, trying to save his name. Such a violent distaste shook Judy that she felt ill. Her hands were cold and her face was hot as the play went on. The actors said lines she did not hear. The people applauded scenes she did not see. She declined to go on to a night club with the party, and finally induced them to let her go home alone in a taxicab instead of giving their chauffeur the trouble of taking her downtown.

She didn't go home. She gave the driver Ronald's address. He would have to come in sometime. She would wait.

He was not in so she drew her mink coat—she had been able to remove it from storage a month ago—around her shoulders and sat on the lower step of the hall in the dim light of the one feeble lamp. She was almost asleep when she heard a key in the latch.

Her heart beat rapidly and she looked up eagerly. She had no thought that Ronald might find her presence unusual or amusing. He might be in danger. She had news that he should have.

It wasn't Ronald who came in. It was an elderly man who asked her if she had been locked out and suggested that he call the janitor for her. She smiled as she shook her head.

"I'm waiting for a friend."

The man went upstairs in a small lift under the stairway and she was alone again. The clock on a tower somewhere chimed 12 times.

On the last stroke Ronald came. His face was so drawn, his eyes so worried, his chin so stern, she drew in her breath. Then he saw her and his eyes widened.

"Judy, has anything happened? Are you in trouble?"

Now that he was here, now that he was alright and she could touch him, her worries seemed foolish.

She wanted to see his apartment, had wanted to for a long time. But she knew he could not ask her up now. It would have been all right. Others did it. But Ronald was in the limelight, the spotlight of scandal was probing into his conduct.

Besides there was Abbey.

"Let's go across the street and have some coffee," he said.

When they were seated: "Something happened, Judy. Want to tell me about it now?"

She related the evening's experience with the man in the green hat. Ronald's face was amazed.

"Are you sure you had the right man?" he asked. "When you looked down, Judy, wasn't there anyone else in sight? Think!"

She shook her head. "No one. I ran to the window right away and looked all around. The man couldn't have gone down the steps. I'm sure of it."

"And he seemed to know Abbey?"

She nodded. Ronald shook his head. "Judy, I'm as mystified as you are."

"Then it isn't the—the party you had arranged to meet?"

"No, he's tall and dresses conservatively."

Judy spoke impulsively, placing one slim hand on Ronald's arm, and scarcely noting that he covered it with strong fingers that held it fast. "Ronald, someone is framing you. Have you any idea who it is?"

He nodded. "I can't prove it though. I can't prove anything." He smiled and released her hand. "The man I blame is the tall one with the dark clothes—the one your caller wasn't."

"Is there any way that you can find out about the jurors being fixed?" Judy insisted. "Were they lying? Did someone really do it and blame you?"

He gave a tired laugh. "Someone did it, Judy honey, and the jurors think I'm guilty. They're scared for they took the bribes. They didn't expect to be caught. Why someone would bribe them, and say I did it, I can't fathom, unless the man had a purpose of his own and used me as bait. Maybe he didn't expect it to get out and meant no personal harm to me.

"On the other hand, if it's the tall bozo I've been talking about, he wanted to hurt me. But I can't prove a thing. Besides, I can't understand why he went to all of that trouble."

They rode downtown to Judy's apartment. The avenue was nearly deserted. Now and then the rumbling of an elevated train carried across the block. The foghorn blew with dim, mechanical precision for the night had grown misty.

At her door, Ronald held Judy's hands.

Then he stooped and kissed her quickly on the lips. "Thank you, Judy. You're grand."

She went inside but she stumbled for her eyes were blurred by a screen of tears. Once Ronald had kissed madly, possessively, longingly.

Tonight he had kissed her kindly—for gratitude!

(To Be Continued)

Penmanship . . .

Method to Teach Your Child More Legible Writing

By GARRY C. MYERS, Ph.D.

Most school children could write much better if they really cared to do so. But some children at best have considerable difficulty.

It is very easy for us to say that we need have little concern about our child's penmanship since by and by he may use a typewriter. But we should not overlook the fact that our child, now in the third or fourth grade in school, will have to do an enormous amount of writing before he graduates from high school. It rarely occurs to us that his grade on a written paper is greatly affected by the quality of his penmanship. If the writing is neat and legible, the mark will be higher than if slovenly and hard to read.

NOT GENEROUS

When the teacher grades an unattractive paper which she reads with difficulty, she does not feel very generous. Some experiments have been made on marks by college professors. As you would guess, the same paper written poorly was graded higher when written well, and still higher when typed.

Over this country many children are taught by the so-called free hand or muscular movement penmanship. Much may be said for the system in case the child succeeds by it. But a good many children don't. It may be your child who is a miserable writer. He may wish to improve and you want to help him. Here is a simple, practical way to do so.

MODEL IS ADVISED

Write a model on a heavy paper or card-board slip. Several publishers have such writing slips available if you prefer to buy them. Have the child put it at the top of his sheet of ruled paper. As soon as he has made one copy, have him slide it down the page so it will be immediately above the line on which he is writing a second copy. Persuade the child to write slowly and carefully.

It is an easy way to teach adults to write. While director of education at Camp Upton, following the World War, I tried it on several thousand illiterate soldiers. It worked.

A Little Islander

Baby John Bertram Curran, son of Mr. and Mrs. James B. Curran of Nanaimo, formerly of Nelson. Baby John is the grandson of Mr. and Mrs. J. A. Curran of Nelson, and of Mr. and Mrs. F. D. Gordon of Grand Forks.

Comfort . . .

For New Type of Shoes the Feet Need Extra Care

By DONNA GRACE

The new fall shoes are so interesting in the numerous designs and odd looking soles. They are generally in the fall tones and black, but the soles may be red or stripes in two tones. The platform shoe is the name for the thick-soled ones and they are supposed to be comfortable for walking, as they keep the feet well off the ground and are sturdy in the support they give the soles.

We believe every girl will want to try them and it may be well to take the usual precaution in making the change from the thinner soles, or the feet themselves will remind you. You see there is very little flexibility about the thick soles and sensitive feet that have been accustomed to soles that give with every movement will have a tendency to become tired, and may have a very uncomfortable burning sensation where there is much pressure. It is usually felt on the soles under the big toe and about the joints.

You need not be alarmed at this as there would no doubt be more discomfort if the change were made to light soles after the constant wearing of heavy ones. All you need do is to massage the feet regularly to stimulate the circulation until the tissues are firm and accustomed to the non-resistant leather.

When you come in tired, plunge the feet in a hot solution of epsom salts. Move the feet and toes about while under water, finish with a cool bath under the shower or spray, rub with a turkish towel to dry, and then use the lotions and creams for the massage.

When there is the least indication of any definite foot trouble such as corns or bunions go to a good paediatrist for treatment.

From Kitchens, Schools, Law Offices And Farm They Seek Congress Honors

By BETH CAMPBELL

WASHINGTON, Nov. 7 (AP)—Women candidates from kitchens, law offices, school rooms, farms and labor unions are asking United States voters once more to let them help run national, state and local governments.

Most of them want to help make federal and state laws. But some are out for the "big boss" jobs too. Three women are running for governor, and 49 for other state offices.

Of the 250 women who want legislative positions, 41 are after $10,000-a-year seats in the senate or house of representatives.

Senator Hattie Caraway of Arkansas, first woman elected to the U. S. Senate by popular vote, is reasonably sure of repeating her feat. She is the democratic nominee, and that is considered equivalent to election in her state.

Two others running for regular senate terms are Elizabeth Gitman in Maryland and Mrs. Lillian Clements in California, both Socialists.

A fourth senatorial candidate, Miss Gladys Pyle, South Dakota republican, seeks election for an unexpired term ending January 3, 1939. If elected, she would not serve unless there was a special session.

Thirty-seven women from 15 states, including five incumbents, aim at seats in the House of Representatives.

Women's big drive at the polls tomorrow will be for places in state legislatures. The Democratic party alone has 127 candidates, and 70 women are running for state law-making bodies on the Republican ticket. A total of 140 women were elected to such places last year.

Favorite goal of the women candidates this November is the House of Representatives. Five incumbents are running for reelection, and 32 others are doing their best to win for other states representation by congresswomen. Four women, including one now serving, are running for the Senate.

One, Mrs. Elizabeth Gonzales, secretary of State in New Mexico seeking reelection, is the mother of 12 children.

They're shooting not only for the Senate and Congress but for 11 kinds of state offices ranging from governor to controller and labor commissioner.

Forty-three of the 93 candidates represent the two major parties—22 Democrats and 21 Republicans. Eighteen carry the banners of the prohibition party. Others include: Communists, 11; Socialists, 10; Independents, three; Progressives, three; Farmer Labor, two; Non-political, two. There's one Townsend candidate—Miss L. A. Shaffer, running for lieutenant-governor of California.

Six women seeking re-election to congress, whose success in recent years had encouraged others to contest similar offices, are:

Caroline O'Day, Democratic representative-at-large for New York state. Representative Mary T. Norton, Democrat, New Jersey, who guided the wage hour bill through the house of representatives last session. Representative Edith Nourse Rogerson, Republican, Massachusett's who has been in congress since the death of her husband in 1925. Representative Virginia E. Jenckes, Democrat, Indiana. Representative Nan Wood Honeyman, Democrat, Oregon.

Thousands of persons over the United States have heard Ella Reeve Bloor speak from vacant lots, band stands and halls. Gray-haired but still fiery, she's the Communist candidate for governor of Pennsylvania. Two other women candidates for governor are Mrs. Ella K. Chase, Communist, in New Hampshire; and Mrs. Ida A. Beloof, a Socialist, in Kansas.

Malnutrition . . .

Serious Health Problems Presented by Migration

By LOGAN CLENDENING, M. D.

During the past few years there as been the most extensive and ersistent migration of white peo- le in the history of the United tates. Most of this migration has een from the central southern tates to California. The causes of is migration have been drought, ood, crop failures and resulting conomic crisis.

The result has been that Cali- ornia has over 200,000 extra popu- ation, people who are not self- upporting, who are not housed and who have no way of getting food, except by manual labor on the arms. There is a definite need or seasonal agricultural labor in California, so there is at certain imes work for these people to do.

Their presence, however, consti- utes a distinct health problem. I ave before me the report of Dr. Walter M. Dickie, director of public ealth of California, and it is a most nteresting document.

FOOD PROBLEM PRESSING

The most pressing of the migrant's ealth problems is food. They have een accustomed to eating the usual food of the sharecropper — pork, cornmeal, potatoes, with a few green vegetables and fruits, with little or no variety.

Examination of these migrants in California showed very general malnutrition. The children's food was lacking in vitamins and protective substances. Naturally, deficiency diseases were frequent, as well as emaciation.

Due, of course, primarily to the low economic status of the families, this condition was also partly the result of ignorance. The mothers of the families had never learned to cook anything but the monotonous routine foods and were entirely ignorant of what a balanced diet should be.

The Farm Security administration and the California department of public health have been educating them and furnishing them with food of a wide variety and teaching the cooks how to prepare it.

HYGIENE UNKNOWN

Personal hygiene was almost unknown in this group. Toothbrushes were a curiosity. They would enter the state in motor cars and pitch camps along the back roads, living in tents, packing cases and tin can shelters. The Farm Security administration a few years ago, began a camp building program and now there are seven of these camps. They have wooden platforms on which to pitch tents, water-flushed toilets, clean water supplies and facilities to dispose of garbage. In one camp, to my knowledge, 800 people were accommodated, most of them for the first time in their lives having a chance to take a shower bath.

When they get sick, the state furnishes hospital accommodations, and a field motor ambulance, equipped with X-ray apparatus, makes rounds for routine examination among the camps.

Cases of smallpox and typhoid have been imported by this group, but on the whole strangely enough, communicable diseases have not been a real problem.

California deserves the praise and thanks of all the other states for the intelligent and constructive way in which it has met this problem.

A Hacking, Racking Persistent Cough

The constant hacking, racking, persistent cough that sticks to you in spite of everything you do to get rid of it is the kind that is dangerous to neglect.

The longer the cough sticks, the more serious menace it becomes to your health.

But, there is a remedy to relieve coughs—coughs that won't let go. Dr. Wood's Norway Pine Syrup is that remedy.

It has a healing and soothing action on the air passages, and acts as a disinfectant of the respiratory organs, destroying the germs that may produce serious complications.

The T. Milburn Co., Ltd., Toronto, Ont.

DOCTORS' WIVES USE SOAP THAT REMOVES GERMS AS WELL AS DIRT

Helps keep children healthy, they tell investigator

Doctors' wives are alert to the danger of germs on hands. A recent investigation among doctors' wives shows that many use Lifebuoy Health Soap for themselves and for their children. It is a well-known fact that Lifebuoy removes germs as well as dirt, and thus helps keep children healthy.

No doubt most of these women learned from their doctor-husbands that the germs of 27 or more diseases may be spread by busy, grimy little hands. What more natural, therefore, than their choice of Lifebuoy—a very sensible precaution! Every time [illegible] with Lifebuoy than may be clinging to their hands. Mothers who understand the great menance of germs insist that their children wash their hands regularly with Lifebuoy, *especially before meals.*

Though popular as a health soap, Lifebuoy is famous for bath and complexion, too. More men, women and children bathe with Lifebuoy than any other bath or toilet soap. Lifebuoy contains a special purifying ingredient not present in any other popular toilet soap—that's why daily baths with Lifebuoy stop "B.O." as no ordinary soap can. Yet Lifebuoy is mild—over 20% milder *by test* than many leading "beauty" and

Judge Helen G. MacGill, Vancouver Juvenile Court, Awarded Honors

VANCOUVER, Nov. 7 (CP) — Judge Helen Gregory MacGill of the Vacouver juvenile court has been notified of two honors conferred upon her. The International Juvenile Court Judges association, meeting in Belgium, has reelected her to its executive, and the Phi[illegible] pointed her its district representative in British Columbia, Oregon and Washington.

Judge MacGill attributes the honor paid her by the judges association to the circulation of her numerous pamphlets on juvenile court procedure, some of which have been

Creston Newly-Weds

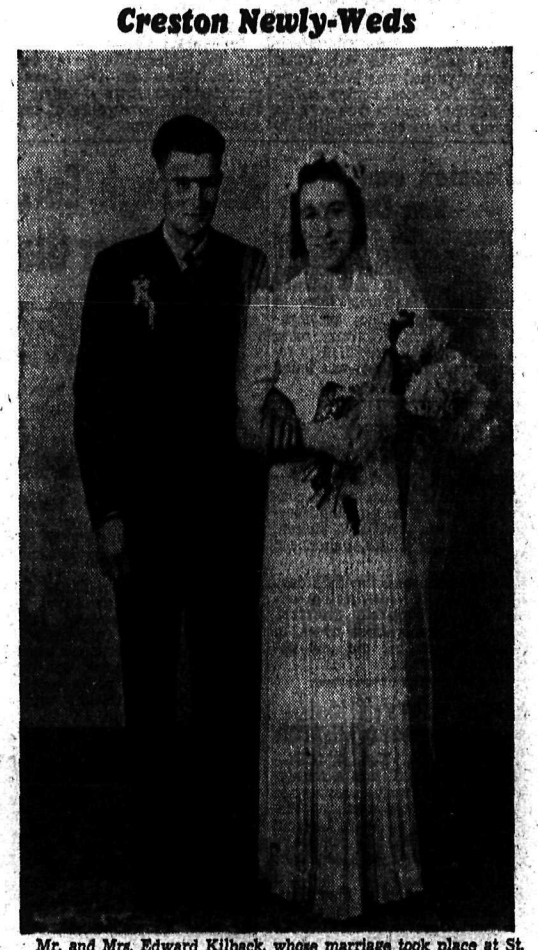

Mr. and Mrs. Edward Kilback, whose marriage took place at St. Paul's Lutheran church, Creston, October 1. Before marriage Mrs. Kilback was Miss Lillian Fleck.

Hints for Housewives

By BETSY NEWMAN

TODAY'S MENU

By BETSY NEWMAN

Cold Sliced Meat
Creamed Potatoes
Cabbage and Apple Salad Pickles
Graham or Wholewheat Muffins
Pie Tea or Coffee

Graham or Wholewheat Muffins

One egg, one cup milk, one cup graham or wholewheat flour one cup white flour, one-eighth to one-fourth cup sugar, one-half teaspoon salt, two tablespoons butter or other fat are the ingredients.

Beat egg, add milk, then add dry ingredients, the white flour sifted with baking powder, salt and sugar. Add melted fat last and bake in 350 F. oven for 20 to 30 minutes.

There's no doubt about it, the judicious use of spices means all the difference between just food and fine cooking. More and more the Canadian housewife is educating herself in the use of spices, and she sees to it that she has a good collection at hand for daily cooking purposes. Then, too, she is experimenting in the use of lesser known, more exotic spices, and she is helping to do away with the fallacy that spices are not good for us. The over-use of anything is band, be it sugar or spice.

Paprika is one of our favorite spices. It is usually mild, but one can obtain many pungent varieties of this pretty seasoning.

VEAL PAPRIKA

We pause here to give you a grand veal paprika with noodles, a dish straight from Budapest. It calls for two pounds veal steak, one teaspoon salt, one-eighth teaspoon pepper, one clove garlic, one and one-half cups water, two tablespoons butter or bacon fat, three-quarters cup sour cream, teaspoon paprika and noodles.

Cut veal in two-inch pieces, sprinkle with salt and pepper. Cook garlic in the fat five minutes, add meat and sear on all sides till light brown. Add the water, cover and simmer over a very low heat for an hour. Add cream and paprika, remove garlic and reheat.

Arrange broad noodles around outside of hot platter and put veal paprika in centre. Garnish, if desired, with pimento strips.

Cloves are used to give spice and emphasis to many dishes. In Roman times the clove was used as a perfume, as was saffron. The Italian and Spanish cooks like saffron for food coloring and for lending a subtle flavor. As for cloves, we have found that any kind of bean soup or goulash is aided by the addition of an onion stuck full of cloves during preparation. Then there is nutmeg. The nutmeg fruit looks like a large peach or nectarine. Inside the nutmeg itself is a brilliant coral substance, mace. When the mace is dried it turns a golden brown. Many recipes call for mace.

RUSSIAN TEA

Russian tea will help to make a tea party successful. Make a cup of tea with one and a quarter teaspoons tea and cup boiling water. Pour into hot tea cup containing one whole clove, one-half slice orange, a sliver of preserved ginger and a small piece of stick cinnamon. Do not serve sweet dishes with this.

SPICED APPLE CAKE

Spicy apple cake is a sure-fire hit with anyone who tries it. It calls for two cups sliced sweet apples, one-half cup sugar, one-half cup sweet milk, one egg, one-half teaspoon cinnamon, one-quarter teaspoon clove, one cup molasses, one-half cup sour milk, one quarter cup butter, one heaping teaspoon allspice and four cups flour.

Simmer apples in molasses two hours; sift dry ingredients together; add shortening, milk and beaten egg. Add apple mixture and bake 40 minutes at 350 degrees F.

PURITY FLOUR
MAKES BETTER BREAD

Quaker Muffets . . .
The Whole Wheat Health Cereal
. . . with the delightfully different flavour you'll love!

Nourishing, Delicious, Ready-to-eat

If you are not entirely satisfied that Muffets are the most nourishing and delicious whole wheat cereal biscuits you ever ate, just return the box and The Quaker Oats Company returns your money. Thousands of people enjoy Muffets daily.

Your family will thank you for Muffets. These toasty brown cereal biscuits are just crammed with appetizing goodness and health.
Buy a package from your grocer today—serve regularly.

MUFFETS Whole Wheat Biscuits
FLAVOUR ENERGY VITAMINS MINERALS BRAN

FEET *hurt?*

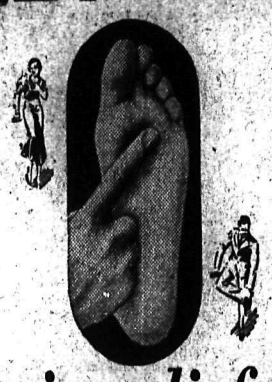

Obtain relief NOW

Hurting corns, callouses, bunions, "Athlete's Foot," painful feet, tired, aching feet, weak or fallen arches . . . all of these common foot ailments can be relieved quickly and inexpensively.

Dr. Scholl's

representative from Toronto will be in our store on

TODAY

Come in. Learn how relief can be obtained . . . and get Pedo-graph imprints of your stockinged feet.

R. Andrew & Co.

Leaders in Footfashion

Peters Widow Says Husband was Drugged Before Lagoon Drowning

VANCOUVER, Nov. 7 (CP)—Police investigating the death of Edward Peters were told today by the man's widow that before his death, Peters had told her he was abducted early Wednesday, held three days in a windowless basement, robbed of a $6,400 government annuity cheque and drugged with what he thought to be iodine.

The man's widow disclosed today to police investigating his drowning yesterday morning in Lost Lagoon that he had been absent from home early Wednesday morning until Friday night and that he suffered from the effects of a drug Saturday. She said he had told her the abduction story on his return.

Peters' body was recovered from Lost Lagoon in Stanley Park about half an hour after Kathleen Wallington reported she had heard someone struggling in the pond.

Mrs. Peters told police her husband had not been working since June and left home on Wednesday to receive a $6,400 cheque. She said she was not sure whether he received it or not or where he was to have got it.

She did not see him again until Friday night when he returned home, his clothes dirty and unkempt, and told her he had been released by abductors in Stanley Park and made to walk home. Boarders in the house said they heard a car stop outside just before Peters returned.

A half hour before he returned, Mrs. Peters said she received a telephone call in which a strange voice said: "Your husband will be home."

Throughout Saturday, she said, Peters suffered from the effects of drugs, but on Saturday he arose, told her he had recovered, and went down stairs to attend to the furnace. That was the last time she saw him alive.

NERVOUS WOMEN

IF your day begins with backache, headache or periodic pains, "nerves," irritability, and discomforts associated with functional disturbances, and you are miserable, you should try Dr. Pierce's Favorite Prescription. It stimulates the appetite and thru the greater intake of food, you're built up. This is what Mrs. M. Atkinson, 41 Dundurn St. N., Hamilton, Ont., said: "Dr. Pierce's Favorite Prescription is a good tonic. It helps to stimulate the appetite and relieves one of that tired, nervous condition. It is so good for girls growing into womanhood; it gives relief from periodic distress and helps to build one up. It was of fine benefit to me in my younger years." Sold by druggists. New size, tablets 50 cents, liquid $1.00. Large size, tablets or liquid, $1.35.

Serve Kootenay Valley

Chocolate Milk

to the children after school, an energy drink

Evening Dresses

New shipment of Evening Dresses just arrived—Crepes, Tafetas, Satin Laces and Metalclothes.

Edith A. Carrothers

569 Ward St.—Opp. Capitol Theatre

We'll Make Any Radio *Automatic* FOR $14.95

Nelson Electric Co.

Phone 260

HOME COOKED MEALS IN DOMESTIC ATMOSPHERE

Grenfell's Cafe

Opp. CIVIC THEATRE

WE SAVE YOU MONEY AND SERVE YOU WELL at HILLYARD'S

Fairway Grocery

Phone 264 Vic Crawford, Mgr.

It's No Surprise That You're Constipated!

If constipation has you bogged down so you feel tired, sunk, all played out—it's time you asked yourself some questions!

What have you had to eat lately? Just meat, bread, eggs, potatoes? It's no surprise you're constipated! The chances are you don't get enough "bulk." And "bulk" doesn't mean a lot of food. It's a *kind* of food that isn't consumed in the body, but leaves a soft "bulky" mass in the intestines and helps a bowel movement.

If this is what you lack, your ticket is crisp crunchy Kellogg's All-Bran for breakfast every day. It contains the "bulk" you need plus Nature's intestinal tonic, vitamin B_1.

Eat All-Bran every day, drink plenty of water, and take a new lease on life! All-Bran is made by Kellogg in London, Ontario. Sold by every grocer.

NELSON Social . .

By MRS. M. J. VIGNEUX

• A surprise social was held for Mr. and Mrs. Ernie Read in the Armory hall, Friday, on return from their honeymoon. About 100 people partook of a sit-down supper in the lower hall. The table was decorated with autumn flowers. The cake decorated with the words "Welcome Home" was cut by Mrs. E. Read. Concluding the evening all joined in singing "Till We Meet Again." Guests included Mr. and Mrs. E. Read, Mr. and Mrs. R. Mills, A. Erickson Mr. and Mrs. A. S. Read R. Mills, Miss H. Cote, James Read, Miss Mary Read, J. Bishop, Mr. and Mrs. F. W. Johnson, Mr. and Mrs. A. Ioanin, Mr. and Mrs. Cote and family, Mr. and Mrs. W. J. Coleman, Mr. and Mrs. T. Smith, Mr. and Mrs. J. A. Curran, Mrs. J. J. French and family, Mrs. Freida Lipsack, A. Boyce, Nils Morberg, E. Anderson, Mr. and Mrs. G. Perkins, Mr. and Mrs. H. C. Pitts, Mr. and Mrs. E. A. Calbick, Miss Margaret Graham, Mrs. Mike Bradder, Mr. and Mrs. Mansell, Miss M. Bentley, W. Robertson, Mr. and Mrs. F. Bentley, J. Bentley, Miss D. LaPointe, Miss Winnie Norgrove, Mr. and Mrs. A. Smith, Mr. and Mrs. A. Bradshaw Mr. Warren, J. Clements, Miss E. Van der Drift, Mrs. Clements, Gordon Williams, Miss M. Clements, Mrs. W. Percival, Mrs. F. Marapodi, Mrs. T. Cookson, Mrs. H. Bishop, Mrs. P. Midgley, Mr. and Mrs. W. Cox, Mrs. R. Morrison, Mr. and Mrs. W. Sommers, Mr. and Mrs. H. Foulds, Mr. and Mrs. D. Pratt, Mrs. Rapley, Miss H. Rapley, R. Rapley, Miss F. Chapman, C. Barret, Miss M. Maundrell, D. Bruce, Miss Isa Leslie, C. Cotterall, Mrs. I. Miller, Miss G. Miller, Miss A. Graves, Miss I. Laughton, Miss H. Sloan, Miss M. Scanlan, Miss C. Coles, Miss F. Boucher, Miss H. Talberg, Mrs. Silvia Boyce, Miss Ida Levine, W. Limacher, Mr. and Mrs. Kidwell, Mr. and Mrs. Hipperson, Mr. and Mrs. Habegard, Miss Elsie Hawes, Mr. and Mrs. W. Smillie, E. Smillie, Miss Ida Pike, Mrs. R. B. Smith, Mrs. R. L. Oliver, Mr. and Mrs. L. Batley, Miss P. Wallace, F. Jones, Miss Mary Shilmer, C. French, H. Otting and Mrs. Combes.

• Miss Bessie Hooker entertained recently at her home on Hall Mines road at a miscellaneous shower complimenting Miss Betty Hale, whose marriage to Alex MacDonald takes place in Nelson November 11. The color scheme was carried out artistically in pink and white. Guests included Mrs. Ralph Hale, Mrs. J. A. McDonald, Mrs. J. C. Hooker, Mrs. B. Erickson, Mrs. Alfred Carr, Mrs. W. Kitto, Miss Helen Marapodi, Miss Betty Kraft, Miss Margaret Matheson, Miss Edith McFarland, Miss Veda Moen, Miss Alma MacDonald, Miss Ellen MacDonald, Miss Barbara MacDonald, Miss Mary MacDonald, Miss Jean Dingwall, Miss Carmella DelPuppo and Miss Juanita Gibbon.

• E. H. L. Attree of Victoria, who has been visiting relatives at Queens Bay, was in town en route to the coast.

On two afternoons recently Mrs. Joseph Sturgeon, Mrs. William Sturgeon and Mrs. M. J. Vigneux entertained at tea at the home of Mrs. Sturgeon, Sr., when those assisting were Mrs. F. A. Jewett and Mrs. E. S. McCracken, who presided at the tea urns. Others assisting were Mrs. W. O. Rose, Mrs. L. H. Choquette, Mrs. Arthur Baird, Mrs. C. V. Gagnon, Mrs. H. H. McKenzie, Mrs. L. V. Rogers, Mrs. J. P. Duffy, Mrs. Harold Lakes, Mrs. W. R. Smythe Invited guests were Mrs. C. B. Macaulay of Vancouver, Mrs. Robert D. Macaulay, Mrs. Angus Davis, Mrs. A. L. Creech, Mrs. Russell Thompson, Mrs. A. H. Gracey, Mrs. J. A. Gibson, Mrs. C. B. Huyck, Mrs. E. G. Smyth, Mrs. C. W. Appleyard, Mrs. F. F. Payne, Mrs P. G. Morey, Mrs. Martin of Vancouver, Mrs. W. O. Rose, Mrs. J. R. McLennan, Mrs. Mark W. Purser, Mrs. Eric P. Dawson, Mrs. William Waldie, Mrs. Victor Owen, Mrs. W. S. Wilson, Mrs. W. K. Clark, Mrs. Walmsley of Vancouver, Mrs. W. T. Fotheringham, Mrs. R. A. Peebles, Mrs. Harry Harrison, Mrs. A. T. Noxon, Mrs. Nelson Murphy, Mrs. F. C. Davis, Mrs. R. C. Jarvis, of Trail; Mrs. W. R. Smythe, Mrs. E. S. Planta, Mrs. Mabel Rocliffe, Mrs. J. Gordon Bennett, Mrs. L. M. Varner, Mrs. Douglas Cummins, Mrs. Ado Diebolt, Mrs. P. E. Poulin, Mrs. Wilfrid Laishley, Mrs. C. C. Rhodes, Miss Margaret Arthur, Mrs. Fred H. Graham, Mrs. H. H. Currie, Mrs. H. J. Carlin, Mrs. Alex Leith, Mrs. John Gansner, Mrs. J. P. Fink, Mrs. R. L. McBride, Mrs. Norman R. Jennejohn, Mrs. T. H. Bourque, Hon. Mrs. H. Perry-Leake of Balfour; Mrs. W. S. King, Mrs. Harold Lakes, Mrs. W. M. Cunliffe, Mrs. Guy W. Davis, Mrs. I. G. Nelson, Mrs. Paul Lincoln, Mrs. John Erb, Mrs. E. E. L. Dewdney, Mrs. Foster Hilliard, Mrs. G. B. Matthew, Mrs. W. A. Bennett, Mrs. O. G. Gallaher, Mrs. A. T. Horswill, Mrs. W. R. Grubbe, Miss M. H. Cameron, Mrs. A. Gordon Mackay, Mrs. R. M. Jones, Mrs. A. E. Ryley, Mrs. R. C. Elliot, Mrs. W. Winstanley, of Crescent Valley, Mrs. Alex Smith, Mrs. John Cartmel, Mrs. J. E. Dobbie, Mrs. J. A. Donnell, Mrs. M. Scally, Mrs. W. R. Dunwoody, Mrs. A. G. Gelinas, Mrs. Harry Burns, Mrs. John H. Argyle, Mrs. W. L. Affleck, Mrs. John McPhail, Mrs. F. Beresford, Mrs. W. K. Blair, Mrs. R. E. Allen, Mrs. H. Frizzell, Mrs. William Holmgren, Mrs. Santer, Mrs. W. M. Myers, Mrs. C. R. Hickman, Mrs. F. W. Hewis, Mrs. L. E. Hamson, Mrs. Charles H. Hamilton, Mrs. W. K. Gunn, Mrs. Jack Greenwood, Mrs. G. Spencer Godfrey, Mrs. J. A. Gilker, Miss Jean Gilker, Mrs. Norman C. Stibbs, Mrs. Gordon Burns, Mrs. W. R. Hunter, Mrs. L. S. McKinnon, Mrs. N. J. Lowes, Mrs. D. StDenis, Mrs. C. F. McHardy, Mrs. S. P. McMordie, Mrs. E. A. Mann, Mrs. R. W. Haggen, Mrs. G. Stuart MacIntosh, Mrs. C. Kelman, Mrs. Vincent Fink, Mrs. J. Black, Mrs. J. G. McKay, Mrs. William Brown, Mrs. George Fleury, Mrs. R. W. Hinton, Miss Florence Hoare, Mrs. Roy Hood, Mrs. A. W. Idiens, Mrs. J. B. Gray, Mrs. Donald McLeod, Mrs. Henrietta Madden, Miss Jean Robertson, Mrs. Dorothy Wrotnowski, Mrs. Anthony Banks, Miss Mildred Irvine, Miss Cora Barrat, Miss Lulu McVicar, Miss Jean McVicar, Miss Vera B. Eidt, Miss Mary Madden, Mrs. G. Horgtead, Mrs. W. E. Wasson, Mrs. William Taylor, Mrs. H. Rosling, Mrs. C. I. Archibald, Mrs. C. C. Rhodes, Mrs. R. C. Elliott, Mrs. Kirby Grenfell, Mrs. N. M. Cummins, Mrs. A. E. Murphy, Mrs. Fred C. Sharpe and Mrs. J. J. Foote.

• Mrs. G. A. West of Kaslo visited Nelson at the week-end.

• Mrs. F. A. Jewett, Mrs. William J. Sturgeon and Mrs. C. V. Gagnon visited in Trail Friday at the home of the latter's son and daughter-in-law, Mr. and Mrs. James H. Gagnon, Columbia apartments.

• Mrs. E. M. Reberger, Silica street, left via the C. P. R. Sunday for Spokane, where she will spend a few weeks receiving medical treatments.

• Mrs. Sommerville of South Slocan visited town yesterday.

• Shoppers in the city yesterday included Mrs. Turner Lee of Bonnington.

• Mrs. J. Fisher of Hall spent yesterday in Nelson.

• Verne Ahrens of Trail is spending a few days in the city.

• Mr. and Mrs. Eric Ambrose, 819 Carbonate street, have as their guests Mr. and Mrs. Harry Bunting jr. and Fred Clark of Winnipeg.

• Mrs. Halbauer of Sheep Creek spent yesterday in Nelson.

• Mr. and Mrs. John Cartmel, Silica street, have returned from their vacation spent in Seattle and Victoria.

• Mr. and Mrs. George White of Sheep Creek visited the city Saturday.

• Benjamin Creasey of Harrop spent yesterday in the city.

• Mr. and Mrs. W. Morgan and babies of Nakusp spent the week-end with friends in town.

• Miss Lena LePage of Trail visited town over the week-end.

• Mrs. A. Fryling and baby, who spent the past few weeks in Nelson at the home of Mrs. Fryling's parents, Mr. and Mrs. H. J. Wilton, Victoria street, left Sunday for her home in Trail.

• Mrs. Rice of Appledale visited the city Saturday.

• Miss Dorothy Jackson of Cedar Point visited Nelson yesterday.

• Mr. and Mrs. Nixon of South Slocan spent yesterday in the city.

• Mrs. McGregor was in town from Ymir yesterday.

• Mr. and Mrs. Joseph Janni of Wenatchee, who have been guests over the week-end of the latter's parents, Mr. and Mrs. Julius Riesterer, Robson street, have returned.

• Mr. and Mrs. James Wallace of Ymir were recent shoppers in town.

• S. Martin of Trail spent the week-end with his family in Nelson.

DEATHS

By The Canadian Press

Asheville, N. C.—Rear Admiral Samuel Wood Bryant, 61, of United States navy, was injured in Great War.

• Paris—Georges Urbain, 66, French chemist and member of Academie des Sciences.

Hagerstown, Md.—Col. William Lane, 87, last survivor of Princeton university football team taking part in first intercollegiate game 69 years ago.

Montreal—Ald. J. Allan Bray, 54, former Liberal member of Quebec legislature for St. Henri.

Bournemouth, Eng.—W. Pickford, 77, president English Football association.

Prince Albert, Sask.—Miss H. D. Hobrecker, 56, of Toronto, national executive secretary Young Women's Christian association.

New York—Prince George of Russia, 35, son of late Grand Duke Constantine, Russian poet.

Edmonton—Edmund Pinchbeck, secretary Alberta association of municipal districts.

Spokane—Joseph P. Kenny, 66, well known mining operator of well known mining operator of Republic district, was born at Goldendale, Wash.

Hot Spot Girls Must Now Wear Some Clothing

NEW YORK, Nov. 7 (AP) — Broadway show girls shopped for brassieres today to satisfy a police edict banning nudity in New York city night clubs.

The latest reform wave — they averaged at least one per winter in the Neon jungles — resulted from a letter written to Mayor Laguardia by a horrified midwesterner who had toured the hot spots.

The mayor relayed the complaint to a deputy police commissioner, Cornelius O'Leary, who ordered the song-and-dance girls to don brassieres—or else. To let night club operators know he really meant it, he suspended for 24 hours the cabaret licences of two Broadway temples of the dance al fresco — the International Casino and the Midnight Sun.

The show girls muttered at the order—but prepared to cover up.

New Marriage Law for B.C. This Session

VICTORIA, Nov. 7 (CP). — Legislature sources said today the provincial government was now studying a new marriage bill, drafted from the report of a committee which held hearings during the year on proposed changes in the existing marriage laws.

Among proposals for changes in the marriage law was one that would require couples intending to be married to have health examinations before licences were granted.

Another was the abandonment of the rule requiring eight days to elapse between issuance of a marriage licence and the performance of the marriage.

The proposals for health examinations were aimed at preventing spread of venereal disease. Twenty-eight of the United States now have such laws.

Chief objection to the eight-day clause is that along the southern part of the province it is ineffectual in preventing hasty marriages. Couples anxious to wed can cross the border and be married in the United States.

Salmo Pythian Sisters Have Over 100 Guests

SALMO, B. C.—On Tuesday evening, Salmo Pythian Sisters were hostesses to over a hundred sisters and knights of Pythias, from Trail, Rossland and Nelson.

The hall was decorated and the banquet tables were centered with fall flowers. Speeches were made, the floor was cleared and dancing was enjoyed, Mrs. R. Binning and F. Binning supplying the music.

Cards were played in the balcony when four tables of whist were in play. Mrs. T. Woods of Trail held high score while Mrs. Clay of Trail, Mrs. Williamson of Trail, and Mrs. Renwick of Nelson tied for consolation. Two buses from Trail and Nelson transported the visitors.

Robson Dramatic Play Is Chosen

ROBSON, B.C. — The Robson Dramatic society held a general meeting in Robson hall, Wednesday, with J. Webster in the chair.

A letter from the drama festival committee was read asking if a date early in February for the festival would be suitable to the Robson society. A reply stated any date the committee chose would be acceptable. It was decided too leave decision of an intermediate entry in the festival in the hands of the executive. Mrs. L. Hett was chosen to direct the senior play for the festival. "The Late Christopher Bean" was chosen as the spring play.

OBSERVE ARMISTICE WEEK AT CRANBROOK

CRANBROOK, B.C. — Brigade headquarters and the 107th field battery R. C. A., and the Cranbrook branch of the Canadian Legion, paraded from the armories to the Anglican church on Sunday evening, to attend the armistice anniversary divine service. The parade was led by the Legion band.

The brigade headquarters and the 107th field battery, with the Candian Legion will parade from the armories Nov. 11, for the armistice services at the cenotaph and the auditorium.

MORE RADIO PHONES FOR CANADA NORTH

EDMONTON, Nov. 7 (CP)—Money probably will be voted by parliament at its next session for installation of radio-telephones, complete "scramblers" for service between Edmonton, Peace River, Alta., and other points in the north, James A. MacKinnon, Liberal member of Parliament for Edmonton West, said here today.

The "scramblers" make such conversation unintelligible to anyone other than the persons at the ends of the "line".

AUSTRALIA HAS NEW MINISTERS

CANBERRA, Australia, Nov. 7 (CP-Havas)—Lieut.- Colonel Geoffrey Street today was appointed Minister of National Defence, succeeding Harold Thorby, for whom the new post of Minister of Civilian Defence was created.

To fill the post of postmaster general, vacant since Senator A. J. McLachlan resigned last week because of criticism of his connection with a business firm dealing with the post office, Prime Minister Joseph Lyons appointed Archie Cameron, hitherto an assistant minister.

Mrs. Graham and Mrs. Tait Win in Bridge, Kimberley

KIMBERLEY, B.C.—The Catholic women of McDougall Townsite held a successful bridge and whist party at which the winners were Bridge—Ladies' first, Mrs. G. Graham; consolation, Miss F. Deschamps; men's first, Mrs. A. Tait; consolation, Mrs. L. White. Whist—Ladies' first, Mrs. P. Buzan; consolation, Miss H. Casavant; men's first, Mrs. Beck, consolation, Mrs. D. Gold.

Salmo Institute Entertains Older Ladies of Town

SALMO, B.C.—Ladies of Salmo Women's institute were hostesses to the grandmother and great grandmothers at a well arranged afternoon entertainment in Salmo Community hall Thursday. The hall was decorated with seasonal flowers and each tea table was centred with a boquet of mums. A collection of knitting and fancy work gathered by Mrs. G. G. Fair, was admired by the grandmothers.

The program opened with a piano solo by Mrs. R.Binning, Mrs. L. G. Moir gave a recitation entitled "Harvest Time". Mrs. Lund recited "Nellie's Way."

A song "My Ain Folk" was well received. A one-act play "Wagging Tongues" was well given. Those taking part were Mrs. Hearn, Mrs. Moir, Mrs. Morrison, Mrs. Lund, Mrs. Lindstrom, Mrs. Aldis, Miss Kae Hearn and Miss Naomi Lindstrom.

Mrs. Stokes pleased with a piano solo.

Each grandmother was presented with a bon bon dish. Mrs. Sarah Stokes, oldest grandmother present, and Mrs. S. Grutchfield, only great grandmother present, each received a boquet of flowers.

Mrs. F. Dorey on behalf of the honored guest expressed thanks.

U.S. to Defend N. and S. America

WASHINGTON, Nov. 7 (AP)—An emphatic declaration by Sumner Welles, under secretary of state, the United States intends to help defend the entire western hemisphere threw new light today on the administration's expanded armament program.

YOU'LL NEED A COAT THIS WEEK

Now is the time to save on your winter coat. Most popular styles with luxurious fur collars. All quality coats that regularly were made to sell at almost double this price.

Tweeds and Plain Woollens $29.75

Jerman Hunt

Ready-to-Wear and Dry Goods

PHONE 200 BAKER ST.

NOW AVAILABLE for HOME SEWING

The LIGHTNING TALON FASTENER

The Original Slide Fastener That Always Works

ZIP! IT OPENS

ZIP! IT CLOSES

The Time and Temper Saving Fastener. Easy to attach to apparel or equipment —

JUST SEW IT IN!

There is a Lightning-Talon Slide Fastener For Every Purpose.

Boy of 5, 123 Lbs., Dies of Cold

ASTORVILLE, Ont., Nov. 7 — (CP)—Funeral services were held Sunday for five-year-old Roland Gauthier, the "young giant" of Northern Ontario.

Roland, who weighed 123 pounds when he celebrated his fifth birthday last July, died Friday at his home in Corbeil after a one-day illness. Congestion of the chest which affected the heart developed from a cold.

The son of Mr. and Mrs. Marcellin Gauthier, Loland was of normal size at birth but by the time he was five years old was 44 inches tall.

Randolph Bruce Reaches Montreal

MONTREAL, Nov. 7 (CP) —Hon. Randolph Bruce, who last month asked to be relieved of his post as Canadian minister to Japan, said today he will report shortly to Prime Minister Mackenzie King at Ottawa but his plans after that are indefinite.

Mr. and Mrs. Bruce arrived here last night, coming directly to Montreal to visit a sick relative.

A former lieutenant-governor of British Columbia, Mr. Bruce was unable to say where they would establish their residence.

"In any event, I intend to stay here for some time," he said. "I have friends in Montreal. I am quite free now to live where I please, because I deeded over my house on Lake Windermere, B. C., for use as a hospital for the residents of the district."

Mr. Bruce spoke of Canada's trade with Japan, expressing belief the Dominion was fortunate in having a preference over other nations.

Chemical Grown Plants Described Robson Institute

ROBSON, B.C.—S. H. Hopkins, Ronald Shean and the Hartman family gave an enjoyable concert in Robson hall Friday under sponsorship of the Farmer's institue. O. B. Ballard, president, welcomed the players.

An instrumental trio comprised of Mrs. Hartman, Ronald Shean, and Rudolph Hartman played many numbers among which were "Dawn of Love" and "Hungarian Dance" by Brahms.

One of Miss June and Miss Pamela Hartman's numbers was a duet and dance.

The artists gave some lovely solos among which was Chopin's "Valtz" played by Miss Pamela Hartman.

Mrs. Hopkins gave an interesting talk on "The Soil-less Growth of Plants". He said this type of agriculture was in its infancy. He stated they were growing tobacco plants 18 feet high and that tomatoes would yield as much as 20 pounds of fruit of a finer flavor than those growing in soil. He told of a few experiments in this type of agriculture that had been tried in the C.M. & S. Co.'s greenhouses.

There were three types. Those grown in pure sand and carefully fed the chemical solution; the sub-irrigation system, and the third with the roots packed in excelsior or shavings to support the plant and fed entirely with chemicals. Mr. Hopkins said that water, chemicals, and sunlight were necessary for this farming, and that the chemicals must be carefully measured as it was easy to poison the plant. The advantages were that you could crowd the plants closer together and they are free from disease. He said even fruit trees were grown in this manner. Half of the proceeds will go to the Women's institute to help replace their funds.

Talk Reconciliation of British Royal Family and the Windsors

LONDON, Nov. 7 (AP)—The possibility of a reconciliation between the Duke and Duchess of Windsor and the British Royal family was seen today in the assertion in well informed circles the Duke and Duchess of Gloucester would see the Windsors at Paris Friday.

The former King Edward VIII and his wife are staying at a Paris hotel while a new Paris home is being prepared for them.

The Duke of Gloucester, the ex-king's second younger brother, and his wife are returning from an East African hunting trip. They will fly from Marseilles to Paris on November 11, an informed source said, and break their journey in the French capital.

"It is probable that they will make this visit the occasion of a meeting with the Duke and Duchess of Windsor," this informant said.

If the meeting occurs it will be the first between the former king and any member of his family since his sister, the Princess Royal, and her husband, the Earl of Harewood, visited him at Vienna February 7, 1937.

That was nearly two months after his abdication and four months before his marriage at Monts, France, to the former Wallis Warfield Simpson.

Word of the possible meeting in Paris led to speculation in London as to whether it might be a prelude to the Windsors' return to England.

Four Destroyers Now at Coast

VICTORIA, Nov. 7 (CP)—Dawn was just breaking this morning as Canada's newest defence ships, H. M. C. S. Ottawa and H. M. C. S. Restigouche, slipped into Esquimalt harbor and took up moorings at the dockyard.

Arrival of the two naval units today brings the Canadian naval fleet stationed on the Pacific coast to a total of four destroyers. It marked the first time four destroyers had been moored together at the Esquimalt naval base, H. M. C. S. Fraser and H. M. C. S. St. Laurent, berthed nearby, being sister ships.

BLACKHEADS

Get two ounces of peroxine powder from your druggist. Sprinkle on a hot wet cloth and rub the face gently. Every blackhead will be dissolved. The one safe, sure and simple way to remove blackheads. Have a Hollywood complexion.

(Advt.)

DOCTORS CHECK KIDNEYS FIRST

Because they know that healthy Kidneys remove from the blood the waste matter—the excess acids and poisons, formed by the ever-changing human body as it decays and rebuilds itself. But if the Kidneys fail, illness surely follows. Backache, Rheumatism, Impure Blood, Lack of Energy, Too Frequent Urination, Sleeplessness, Headaches—all may result from faulty kidneys. As a health safeguard—as a wise precaution—regulate your kidneys frequently with Dodd's Kidney Pills—for over fifty years the favorite Kidney remedy—non-habit forming—safe. 105

Dodd's Kidney Pills

TOKENS OF *Sympathy* TASTEFULLY ARRANGED

Kootenay Flower Shop

364 Baker St. Phone 962

JUST A MATTER OF WEEKS UNTIL

CHRISTMAS!

Have you ordered your Christmas Cards? We would like to remind you that we have exclusive cards for everybody . . . we give quick service . . . and the price

TWO DOZEN CARDS

PRINTED WITH YOUR NAME AND ADDRESS

$1.75, $2.25, $2.75, $3.50 and up

WRITE FOR OUR SAMPLES

PHONE 144

Nelson Daily News

Commercial Printing Department

266 BAKER ST. NELSON, B. C.

CRANBROOK Social . . .

CRANBROOK, B.C.—Mrs. Marshall MacPherson was a tea hostess at her home on Norbury avenue. Guests were Mrs. A. D. Bridges, Mrs. A. J. Schell, Mrs. F. B. Miles, Mrs. E. S. Jones, Mrs. A. Anderson of Vancouver, Mrs. W. H. Wilson, Mrs. N. Hogarth, Mrs. H. A. McKowan and Mrs. E. S. Home.

Miss Beryl and Miss Ruby Palmer of Creston were city visitors, guests of Mr. and Mrs. Waldie.

Mr. and Mrs. Eric MacKinnon have returned from Lethbridge and Calgary.

Mr. and Mrs. C. G. Connolly of Vancouver have arrived in the city and will reside on Hanson avenue. Mr. Connolly will be in charge of the airport here, replacing C. F. Aitkins, who has left for Cowley, Alta.

Miss Helen and Miss Marion Staples were here en route from Fernie to their home in Creston.

Miss Sybil Norgrove of Kimberley spent the week-end here.

Bishop Adams of the Anglican Diocese of Kootenay was the guest of Rev. and Mrs. F. V. Harrison.

Mrs. E. E. King and daughter, Olive, have left for Calgary, and will later join Rev. Mr. King to reside in Dauphin, Man.

H. Lengerke has returned from Lethbridge, where he spent the past few months.

SNAP Cleans Hands Quickly

KIMBERLEY Social . . .

KIMBERLEY, B. C.—Rev. and Mrs. Hugh Fraser and son John, have left for their home in Bentley, Alta., where Mr Fraser will resume his services as pastor. They have been visiting for the past few weeks, Mr. Fraser's brother-in-law and sister, Mr. and Mrs. McPhail.

Miss Mabel Ditman, who has been visiting her aunt, Mrs. Watkins, has left for her home in Alsack, Sask., travelling as far as Calgary with Mr. and Mrs. Fraser.

Bessie Krail and Ronnie Krail are visiting their sister, Mrs. Jack Pearson and later will go on to Portland.

The Upper Blarchmont Contract Bridge club met at the home of Mrs. B. H. Bentley, with Mrs. H. Townsend winning first and Mrs. H. Almack second.

Mrs. Sgro entertained for her daughters, Esther and Barbara.

The nursing staff of the McDougall hospital held a housewarming party to celebrate the opening of the new rooms added to the home.

Dr. J. F. Hazard went to Penticton for a brief holiday.

Mr. and Mrs. Kenneth Dewar of Goldfields, Sask., are visiting in town this week.

Dr. W. S. Huckdale is giving the first aid lectures, which started this week and will run for six weeks.

Rev. Father Cooney of Creston visited Kimberley before leaving for Winnipeg.

Arthur Gilbert is a patient in the local hospital suffering with pneumonia.

"Jock" Davidson of Edmonton is visiting his brother, Robert Davidson of Upper Blarchmont.

Miss Marion Sandberg of Cranbrook spent the weekend with her sister, Mrs. Don Dakin.

BEATTY ATTACHMENT IRONER

FITS ALL WASHERS $49.50

See it at Your Local Dealer

BEATTY FACTORY BRANCH

PHONE 91 321 BAKER ST.

Nelson Daily News

Established April 22, 1902

British Columbia's Most Interesting Newspaper

Published every morning except Sunday by the NEWS PUBLISHING COMPAY LIMITED, 266 Baker Street, Nelson, British Columbia.

Phone 144, Private exchange Connecting All Departments.

MEMBER OF THE CANADIAN PRESS AND THE AUDIT BUREAU OF CIRCULATIONS

TUESDAY, NOVEMBER 8, 1938

AMERICANS GO TO THE POLLS

Today the enlightened electors of the United States will go to the polls to mark yard-long ballots, or pull handles on wall-wide voting machines, which will have the effect of naming public servants all the way down from senators and governors to policemen and poundkeepers.

Now and again there is some state, now and again there is some city, that has adopted a "short ballot," by means of which it elects high officials only, leaving to them the naming of the others. There is even one state, Nebraska, that has decided that a single legislative chamber is all it needs.

But generally speaking, the scores of millions of voting Americans today will have lengthy ballots to mark, and will necessarily place probably 90 per cent of the marks on their ballots opposite the names of candidates of whom they know nothing. The counties, it may be explained, are responsible in most or all states for the conduct of the vote, and issue the ballots and supervise the balloting.

Under the American system, which divides responsibility to the last degree, many state and county offices are filled by popular vote, and the officials so elected are not responsible to any higher authority, except in certain instances where power of removal exists. Elected state officials do not constitute a cabinet, but may be at loggerheads. Such a thing as a united "team" is unknown.

The legislative power is entirely separate from the administrative power, and quite normally proceeds on its own.

While United States courts are filled by appointment, judges of state courts are selected by popular vote.

The American principle of government seems to be to suspect every official, and to give him as little power of doing harm as possible. This is illustrated in the fact that only six state constitutions provide for annual legislative sessions, while 41 states contemplate only biennial sessions, and one state, Alabama, does its lawmaking once in four years. As state elections occur every second year—except presumably in Alabama—probably most members elected to the state legislatures have but one session in their lives. And that session is usually curtailed—Washington, for instance, limits its legislators to five weeks once in two years. The spirit of suspicion is also shown in the fact that at the past three elections in the state of Washington the people have enacted by referendum a spending limit of 40 mills.

It might even be argued that the retention of the bicameral or two-chamber legislature is a proof of popular suspicion of legislatures, for however justified the double-harness plan is for large states with huge populations and corresponding exependitures, it is outmoded for small ones.

It may interest Kootenay advocates of radical reduction of the number of provincial ridings in British Columbia, to know that the only state to have such a small legislature as this province is Nebraska; this though 13 states are smaller than British Columbia in population, and only a couple are comparable with it in size.

As 47 of the states have sessions either in 1939 or 1940, presumably that number will be electing their legislatures today so readers may be interested in the numbers of legislators they may be electing. Here are the figures for the whole 48, as compiled from the 1938 World Almanac:

State	Senate	Lower House	Total Strength
Alabama	35	136	171
Arizona	19	59	78
Arkansas	35	100	135
California	40	80	120
Colorado	35	65	100
Connecticut	35	267	302
Delaware	17	35	52
Florida	38	95	133
Georgia	52	205	257
Idaho	44	59	93
Illinois	51	153	204
Indiana	50	100	150
Iowa	50	108	158
Kansas	40	124	164
Kentucky	38	100	138
Louisiana	39	100	139
Maine	33	151	184
Maryland	29	120	149
Massachusetts	40	240	280
Michigan	32	100	132
Minnesota	67	131	198
Mississippi	49	140	189
Missouri	34	150	184
Montana	56	102	158
Nebraska	—	43	43
Nevada	17	40	157
New Hampshire	24	418	442
New Jersey	21	60	81
New Mexico	24	50	74
New York	51	150	201
North Carolina	50	120	170
North Dakota	49	113	162
Ohio	36	138	174
Oklahoma	44	117	161
Oregon	30	60	90
Pennsylvania	50	208	258
Rhode Island	42	100	142
South Carolina	46	124	170
South Dakota	45	103	148
Texas	31	150	181
Utah	28	60	83
Vermont	30	249	279
Virginia	40	100	140
Washington	46	99	145
West Virginia	30	94	124
Wisconsin	33	100	133
Wyoming	27	62	89

Be charitable and indulgent to every one but yourself.—Joubert.

FIGHTS OF SPECIAL INTEREST

For Canadian observers, who can have little interest in individual results in the United States elections, the great point of interest will be the extent to which the hold of President Roosevelt, whose own fate is not at stake, may have waned. If the country should return to the senate and the house of representatives such numbers of Democrats as to constitute an emphatic endorsement of the New Deal, there might be two results:

1. A presumed mandate for the president to go further with his policies of adding to the executive's power, of embarking the government in commercial enterprise, and of swelling the government's payroll.

2. An encouragement to Roosevelt to listen to pleas for him to seek a third presidential term in defiance of tradition.

As the entire house of representatives is elected today, it would be possible for the people to return a house opposed to the president. That of course is unlikely in this case, though it has happened many times in history. But a substantial reduction of the Democratic majority would indicate that the Roosevelt wave was subsiding to some extent.

Under the system of election of the senate, whereby only one-third of the seats are open at the biennial congressional elections, the Democrats could not possibly lose the senate control today, but if a few pivotal states should tip out Democrats and replace them with Republicans, it would be claimed as a portent of a coming change.

Apart from the national legislature, which could affect Roosevelt's power to put his policies on the statute-books, there are certain individual contests on which general interest is centred.

One of these is the fight for the governship of New York, between Lehman, the Democrat, who was induced by Roosevelt to seek reelection, and Dewey, the fighting New York district attorney, who has broken up several rackets, and who has fusion as well as Republican support.

There is a wide curiosity as to how Ohio will behave, as there are many surface indications that the Democrats may lose it.

Will Pennsylvania, once a rock-ribbed Republican state, remain in the Democratic column? A terrific faction fight among the Democrats suggests a possible Republican success.

The Democratic governor of Michigan, who let the illegal sit-down strikes close down the industries of Michigan, is under attack, in a crucial fight.

On the Pacific coast the proposed amendment to the California state constitution, which would bring into force the "ham and eggs for California" policy, otherwise the "$30 every Thursday for all over 50," is the centre of interest.

Nelsonites and other Kootenay residents, on account of the Kootenay's proximity to Washington, will doubtless feel some interest in the major Washington results, which will include the election of a United States senator and of five congressmen, for seats now held exclusively by Democrats. While the primary votes showed larger totals for the Democrats, keen rivalries might partially explain them. Before the first Roosevelt election, the Democrats had one senator and one congressman from Washington.

In a number of states, including Washington, initiative measures are on the ballot papers which propose to make it illegal to strike until after lengthy periods of negotiation. Their general design is to assure the right of self-expression to workers who do not wish to strike, but who under existing practice may find themselves coerced into that step.

The most manifest sign of wisdom is continued cheerfulness.—Montaigne.

SALLY'S SALLIES

Although "guilty" is only one word it usually means a long sentence.

Contract Bridge

Shepard Barclay Tells How to Bid and Play

SEEK ANOTHER PATH

IF THE DECLARER bid no trump over your partner's suit, it is wise to look for some other means of setting the hand. If you held a five-card suit with one of the two top honors, you may find your partner with the other top. In this case leading it may annihilate the queen which declarer counted on as a probable stopper.

North: ♠ 9 6 4 ♥ K J 9 6 2 ♦ 7 5 2 ♣ Q 7

West: ♠ A Q 8 ♥ Q 10 7 ♦ K J 6 4 ♣ 10 8 2

East: ♠ 3 2 ♥ 5 4 3 ♦ A Q 8 ♣ A K J 9 5

South: ♠ K J 10 7 5 ♥ A 8 ♦ 10 9 3 ♣ 6 4 3

(Dealer: East. Neither side vulnerable.)

East began the auction on this deal with a bid of 1-Club. South overcalled with 1-Spade. After 1-No Trump by West, East jumped to 3-Clubs and West bid 3-No Trump.

North's problem was what to lead against the bidding that had taken place. He felt that West's overcall of No Trump after South's spade bid no doubt indicated that West held at least two spade stoppers. These with East's solid clubs would probably produce game, as his own club Q would no doubt be picked up.

Instead of opening up the spade suit, North reasoned that hearts would furnish a better line of attack. If South held the heart A, which he might in view of his overcall, and West held the Q, that card might be trapped and five tricks taken in that suit before the opponents gained control. His reasoning paid big dividends, for his side defeated East-West, whereas the spade opening would have netted them eleven tricks.

* * *

Tomorrow's Problem

North: ♠ A 7 ♥ 10 9 6 4 ♦ A Q 8 4 ♣ K 9 3

West: ♠ Q 9 5 4 3 ♥ A 8 2 ♦ 9 ♣ 7 6 4 2

East: ♠ J 10 8 ♥ K 7 3 ♦ J 7 3 2 ♣ 10 8 5

South: ♠ K 6 2 ♥ Q J 5 ♦ K 10 6 5 ♣ A Q J

(Dealer: West. East-West vulnerable.)

What is the correct defense against three no trump if South takes the second spade lead in dummy and then leads a heart?

Copyright, 1938, King Features Syndicate, Inc.

Panorama

Sophisticated

"And then I told him that I did not want to see him again."

"Yes; and did he go?"

"No, he put out the light."

—Das Illustrierte Blatt (Frankfurt).

Column Writing Made Easy

Letter from "Emma Huxtable" to London columnist: 'Dear Sir, you mentioned in your column the other day that you were a personal friend of a Porthcawl flautist named Gerald Barry. I wonder would that be the Gerald Barry who played next to my niece, Dolly Cox, in the Glossop Canal Haulage and Freightage Workers' Band when they won the shield at Pudsey? . . .

A Professional Egg-Smeller

Egg-smelling — the ability to detect one bad egg among a million good eggs by smell — has probably been developed to a higher degree of efficiency in Shanghai than anywhere else in the world. This highly specialized job of egg-breaking and egg-smelling furnishes steady employment to hundreds of Chinese girls, as a part of China's vast frozen egg industry.

One of the largest of these establishments employs in its breaking-room 600 girls, and they break approximately 1,000,000 eggs a day. It is said that their sense of smell has been so developed that many of the "chief smellers" can nose out one bad egg in an entire tank of egg mixture.

His Highly Educated Secretaries

I quarrel — not dispute or argue but just quarrel — with modern youth. During the recent holidays I tried out three temporary secretaries who between them had been to two world-famous public schools, one grammar school, and two universities. All three failed at my preliminary test. They spelled it "spelling be." Yet the first knew all about the use of the dipthong in Greek alembics, and other rubbish. The second was an authority on Pushkin. The third produced a blank verse drama about a man called Ur of the Chaldees.—James Agate in Lilliput.

CHRISTENING THE PARK

The public utilities commission is looking for a name for the new park being created on the site of the old city gas works. The commissioners, we know, will feel offended if anyone suggests the old name, "Whooping Cough Park," given the vacant spot of land adjoining the gas works by mothers who took their afflicted children to the "park" in the hope the gas fumes would cure the "whoops."—Thomas Times-Journal.

TRACK GAMBLING

The records of race track gambling show that many have been ruined by the extent of the "play" indulged in, and so general has this become that legislatures in practically all provinces and states on the continent have placed restrictions on racing, imposing heavy taxes, limiting the days of meetings, and for all that the gambling feature is the dominating one and men and women risk their money and other people's money on their ability to pick the winner.—Chatham News.

AUNT HET

By ROBERT QUILLEN

"I like to tell Sarah about my pains. She always say somethin' catty and unsympathetic, and it makes me so mad I forget I'm hurt."

ACTIVE IN . . . KOOTENAY LIFE

Harold S. Elmes, Rossland assayer and chemist, shown here on a visit to the Molly Gibson mines, Paulson, of which he is one of the directors. He is well known in mining circles in the Kootenays.

?? Questions ?? ANSWERS

This column of questions and answers is open to any reader of the Nelson Daily News. In no case will the name of the person asking the question be published.

J.H., Belfour—What is there that will remove dirt and corrosion from the inside of the water jacket of an engine?

We suggest that you use one of the commercially prepared cleaners, such as "Ever-Ready Radiator Cleanser" following directions on the tin.

M.B., Beaverdell—In the game of crib, if a man has a hand of four three's and a nine, how many points is this, and how many times fifteen two?

Four three's and a nine are 24 points, and this includes the "fifteen two" score.

N.B., Grand Forks—What is white coal?

The term white coal is a figurative expression used for water power.

F.W., Nelson—Can the Chinese Litchi nut be grown in this country?

The lit chi or lichi nut grows successfully only in southern China, Cochin-China, and the Phillipines. It has been grown experimentally in Florida, and Southern California, but will not thrive except in a tropical climate.

C.A.S., Nelson—Are caffeine, nicotine, morphine, and alcohol classed as poisons?

Caffeine is classified as a stimulant; nicotine as a poisonous alkaloid; morphine as a narcotic; and alcohol as a stimulant, and when taken in large doses as a narcotic.

WHAT DO YOU THINK?

Letters may be published over a nom de plume, but the actual name of the writer must be given to the editor as evidence of good faith. Anonymous letters go in the waste paper basket.

Would Eliminate Interest on Money

To the Editor,

Sir—whether there has been any bad readings in the tea cups or a handwriting on the walls in the bankers sanctuary has not yet been learned. But judging from the recent polished propaganda in the papers, by the chartered banks of Canada, something must have been sighted. But whither that is so or not, there should be nothing to fear by banks that bank on sound money. The spectacle is the fabulous growth of debts, diverting the flow of money to interest, with less and less to gear consumption up to production—unless it is borrowed. This anachronism has become very distressing and points to a bad "moonshine" loop in the money circuit.

There is even reason to believe that if the Lord of ev lution should summon this octopus to a day of reckoning, it might be a sorry story for the great babylon of finance and banking.

In considering our purchasing power, as it is made today—into round rollers of different sizes—it would seem that no one should suffer any shortage of these, but have enough to roll all his saleable services and production to the market. And roll an equivalent production back. But a shortage of rollers, in comparison to production, will naturally give cause for borrowing and lending. Here is where trade has given birth to banking. But instead of becoming a hired servant of trade, banking became a private monopoly of money for hire. And even paid interest to attract deposits for lending.

However, as business expanded and money transfers were made by cheques, it was found that it was quite possible for business to roll on cheques, regardless almost of the amount of cash on hand. And this discovery offered an unlimited source of loans to float trade and production. And especially so where the currents of payments acciliated forth and back to a balance. But most of all, it promised a rich source of interest. Cheque money are now overwhelming cash about twenty-five to one. And it buys and sells. But this is only one side of the story.

When so much cheque money was placed on deposit, and people were persuaded to believe they were all hard and sound. They had a gold-standard wool pulled over their eyes. And a run on the banks for cash had probably been welcomed with closed doors.

Many bankers will deny this in spite of statistics to the contrary. Perhaps because it savors of bogus money. But considering the benefits to business, those at the helm should be pardoned, no matter what it was. The important thing it that it meshed the gears of production and consumption, and moved commerce. And it has demonstrated that purchasing power of figures will deliver the goods.

For a time in its history, it seemed like things were doing well, but the earth got wormy. The roots of interest spread outside the banks, and many plants are wilting.

Since interest call for a sum, over and above the sums issued, it would be impossible for the public to bring it back on top of the loans. The pirates plundered the seas and brought home a booty, but closer at home the battle has been in getting the "best" of the deal from the neighbors. But it is bound to leave a gap. And every loan with interest, extra, will make a bigger gap. Applied to the case of Government loans, the case is similar. For though Government loans have been scuffed over, in periodical conversion, they have only been bonded and compounded into bigger and bigger debts. We have now come to the stage where the width of these gaps is about ten times farther across than all our cheque money and cash put together. And the heavy toll of interest going into these gaps, and not used for consumable things, badly cripples and short-finances consumption, and clogs the mill, with the result that multitudes of productive and consumptive humanity must walk the streets hungry—barred from filling more production on the market and barred from taking production off the market. Ending in national suicide. There are no dollars available unless they can convince the bankers that they can take more out of their pocket than they put in.

The banker's friend today is the mechanical rival, who can minimize the cost of work (make unemployment)—switch the money currents his way, make a profit, and share it with banks for interest. And all trade and production, rolling on present day finance, must dance to the tune of this rule, while a correction in the monetary computation could stop it.

In view of the situation, as it stands, why should we not have a correction in the financing methods? And pay for all public services with cheques issued against the taxable credit of the same disbursement? And similarly withdraw it by taxation—without interest? And why should we not let all banks, if not under government pay, operate on commission charges? That is: deduct their charges from the loans issued thus making the total sums distributed equal to the total sums returnable? And why not prohibit all interest charges unless a similar addition is also made to the deposit accounts? And why not have a safe, fingerprint cheque system, and eliminate forging and cash for hold-ups? And finally who would be the losers by such changes?

J. H. M.

Trail, B. C., November, 1938.

LONDON (CP) — Rev F. J. Hendy of East Greenwich Baptist church has invited lonely grandfathers in Greenwich to form a club with headquarters at his church.

Test Yourself

ONE-MINUTE TEST

1. Who coined the phrase "the almighty dollar"?
2. What is a dewlap?
3. What scientist has given his name to a process for purifying milk?

TODAY'S HOROSCOPE

Those born on this day are ever planning and scheming, but their plans are not always successful. They often are cheated or taken advantage of. They are original but not fond of the technique of any art they may be studying. They like to attain success by their own methods. They have leanings toward the occult and mysterious.

ONE-MINUTE TEST ANSWERS

1. Washington Irving. He used it twice in "The Creole Village".
2. A fold of loose skin hanging from the throat, particularly of cattle.
3. Louis Pasteur, French bacteriologist.

GEMS FROM LIFE'S SCRAPBOOK

RELIGION

"Religion is not something that is fastened upon the outside of life, but is the awakening of the truth inside of life."—P. Brooks.

* * *

"Nothing is worthy of the name of religion save one lowely offering—love". Mary Baker Eddy.

* * *

"The capacity of religion is a talent, the highest talent we have". —H. Bushnell.

* * *

"Religion soon becomes a superstition when it ceases to be a practice."—The Watchman.

* * *

"To judge religion we must have it, not stare at it from the bottom of a seemingly interminable ladder."—G. MacDonald.

Looking Backward . . .

TEN YEARS AGO

From Daily News of Nov. 8, 1928.

Republican Herbert Hoover has been elected president of the United States with a country-wide majority of five million.—Al E. Smith, yesterday defeated in the presidential elections, announced that he will retire from politics at the completion of his term as governor at the end of the year.—Rogers Hornsby of the Boston Bees was sold to the Chicago Cubs yesterday for $200,000 and five players.—Rumors are rampant that Jack Dempsey is attempting a comeback. —Regina Roughriders have announced that they will challenge the eastern champions for the Dominion Rugby championship.

TWENTY YEARS AGO

From Daily News of Nov. 9, 1918

Chahko-Mika which is Chinook for "You come" has been adopted by the committee for the big carnival to be held in Nelson next year. — The forest revenue for this province this year will be about $3,000,000. — King Otto of Bavaria, and replaced by Prince Regent Ludwig.—Three small boys were drowned at Invermere after breaking through ice on a slough. — A. E. Haydon of Saskatoon was elected president of the Saskatchewan Amateur Hockey association. — Trail won the West Kootenay soccer football championship yesterday by taking the total-goals-to-count series by a score of 6-3.—A. Struwick of Cranbrook is visiting in Nelson.

FORTY YEARS AGO

From Daily Miner of Nov. 8, 1898

The Earl of Minto, who will be installed as governor-general of Canada next Saturday, has left England and is now on his way to Canada. — J. E. Annable left Saturday on a business trip to Trail and Rossland. — As result of a gas explosion the United States supreme court room and law library are wrecked. —J. B. Tyrell, the well-known explorer, has resigned his position on the British Columbia geographical survey staff and will engage in mining in the Yukon.—J. Sharples left last night on a business trip to

FOR MINING CAMPS

Unsanded Cottonwood panels are suitable for all mining and other camp buildings. They are strong, waterproof, light and very easy to handle.

District Distributors

Wood, Vallance HARDWARE CO., LTD.

"Build B.C. Payrolls"

Pacific Makes the Tea Taste Right

"A cup of tea with Pacific Milk is a refreshing treat. The flavor it adds makes the tea taste just right. I enjoy it and look forward to it. We use Pacific for everything."

—MRS. R. R. C.

We like a letter as it gives, in the users' words, their appreciation of Pacific Milk.

Pacific Milk

Irradiated, of Course

Have You Any Used SKATES ?

Why Not Turn Them Into Cash A WANT AD

Will Find a Purchaser

Two (2) lines 6 times 80c net
Two (2) lines once 20c net

Nelson Daily News

PHONE 144

SPORTING NEWS

New Bantamweight Titlist

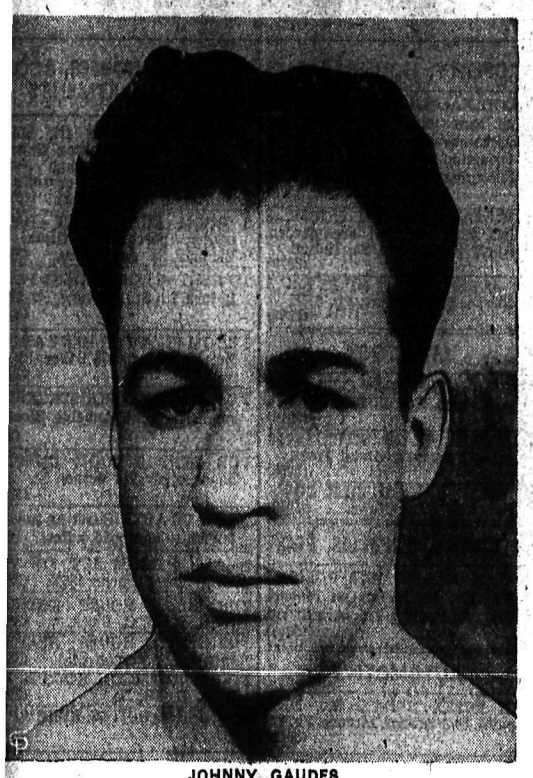

JOHNNY GAUDES

Manitoba ringman, who last night smashed his way to a decision victory over Toronto's Baby Yack and to the bantamweight boxing championship of Canada.

Johnny Gaudes Lifts Bantam Title of Canada From Yack

Manitoba Boxer Wins 10-Round Decision Over Champ

TORONTO, Nov. 7 (CP) — A new Canadian bantamweight boxing champion was crowned here tonight when Jumping Johnny Gaudes of St. Boniface, Man., got the nod over Baby Yack, Toronto, after a 10-round bout.

Yack, who won the title from Frankie Martin, Montreal, in June, 1937, weighed 118 — one-quarter pound more than the Manitoba midget.

A right hook that invariably found its mark on Yack's jaw or ribs, gave Gaudes his third straight victory over the pride of Toronto's Jewish fans. The first two bouts were overweight affairs in which the championship was not at stake. Gaudes took five rounds to Yack's three. Two were even.

CHAMPION DROPPED

A looping right which caught Yack's jaw while he was off balance sent the champion to the canvas in the first round.

Yack got up after a nine count and rushed his rival, who in turn went to the canvas but it was more of a slip than a straight knockdown and there was no count.

The Toronto youngster — he won the title before he was 21—forced the pace but his crowding tactics made him an easy mark for Gaudes' deadly hooks.

Subs for Star

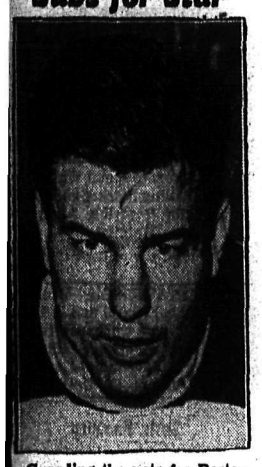

Guarding the nets for Boston Bruins as they opened the National Hockey League season against Toronto Maple Leafs, was Frank Brimsek, above, 22-year-old United States-born goalie. Tiny Thompson, regular Bruin netminder and holder of the Vezina trophy, was out of the game with a cut over his eye.

Old Kentucky CIGARETTES

FREE Overcoat With Every SUIT

This is possible because we have purchased the stock of Leslie's Clothes Shop, 607 Sprague Avenue, Spokane, at a few cents on the dollar. Remember, ANY SUIT regardless of price —a FREE OVERCOAT included.

BROOKS
Main and Howard Sts.
Spokane
Washington, U. S. A.

To Hit Comeback Trail

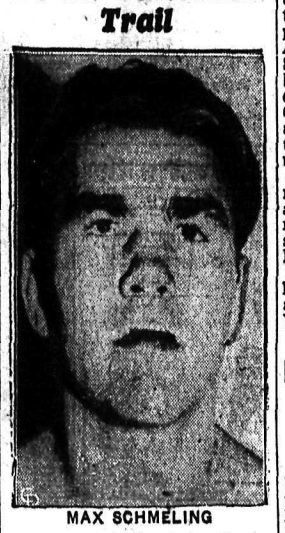

MAX SCHMELING

. . . man of destiny before those two minutes in the ring with Joe Louis. Will he be back?

The lure of the lucre is too much for Herr Maxie, Germany's hope for a world boxing crown before a certain fateful two minutes June 21, and the Black Uhlan will soon be out for European champion Heinz Lazzek's scalp. The battle is slated for sometime in January.

Financial considerations are the lure bringing the former world champ back to the squared ring, it is believed, and not the hope that he has what it takes for a third comeback in important American boxing circles.

Direct from Scotland
Old Parr
SCOTCH WHISKY
26 fl. oz. $3.25
MACDONALD GREENLEES LTD., LEITH, SCOTLAND
This advertisement is not published or displayed by the Liquor Control

Rossland Royals Slated to Meet Okanagan Teams

ROSSLAND, B. C., Nov. 7 — Arrangements for exhibition basketball games to be played on Friday between Rossland Royals and Kelowna and on Saturday between Royals and Summerland, have been completed. Royals' executive announced this afternoon. Return games will be played later in the season, it is expected.

The Royals squad will consist of Allan Simm, Bobbie Scott, George McConnell, Joe McDonell, Jack Neal, Jack Ross, Peter Williamson, Roger Quinn, Ross Saundry and Laurie Nicholson, coach.

SKI SPRAY

by "Stem Turner"

Snow time is just around the corner. The hills about Nelson have been displaying the white stuff for weeks, and even Baker street has had a few flakes sprinkled on its well worn surface. The ski club members are watching with great enthusiasm the march of the snow down the hills. A select few are up at the cabin working hard to get the place in shape for skiing.

There seems to be a little misunderstanding among some of the skiers. The fees of the Nelson Ski club pay only for such things as secretarial supplies, C.A.S.A. fees, lumber and similar building materials for the cabin. All work at the cabin, on the slalom course, the down hill course, hauling fuel, etc., is done by club members; and, up to now, by a very limited few. There are more skiers who used the course and cabin last year, and who are figuring to use them this year, than have turned out to help in any way with the work that is being done this fall.

True the fees cover the cost of the coffee that is served in the cabin during the winter, but they don't pay for the months of hard work that have gone into the building of the cabin and the trails. Work that starts in the spring and lasts until the fall of snow makes it impossible. The gang that go up to work have to pay their annual fee too.

So let's see all the guys and gals up at the cabin this Sunday to make an honest attempt to get all the odd ends cleaned up before skiing starts.

REAL WORK LAST SUNDAY

Last Sunday, Mrs. Tommy Alexander was on the job as usual, only this time she not only splashed out refreshing coffee but also hefted a shovel and went to work on the cement for the fireplace. That, in your observer's opinion, is the height of enthusiasm.

On the slalom course the lads did a real bit of work. The logs were taken down off the course and piled neatly at the foot of the hill. A number of stumps were cleared Saturday. Charlie King used his brawn to good advantage while clearing off the hill. However, as Ossie Harper remarked (Ossie is always remarking about something) it was Mr. King's first time up.

With the weather as it is, we might be strapping on the boards anytime. So if they are not in shape now, you can't start any sooner to scrape 'em up and add a little shelac and wax.

You will notice that the "Sprayer" has stopped "spraying," and is now about to try a few stem turns. Yours Talamark it down again.

Burton Boys Win, Girls Lose Hoop Games at Nakusp

NAKUSP,—Burton boys' basketball team defeated the Nakusp team 26-23 in a game in the Legion hall here, and Burton girls were defeated by the Nakusp girls 15-4.

Lineups were: Burton girls — Guinard 2, B. Sunstrom, Kaeffer, A. Johnson, I. Guidon 2, S. Johnson, Monte.

Nakusp girls—M. McLaren 4, A. Horsley 2, D. Harvey 5, M. Steenhoff 4, A. Herridge.

Burton boys—R. Harding 6, Johnson 12, Boots, S. Walker 2, Rees 4, J. Walker, Mason, Dawson 2.

Nakusp boys—R. Kerr, R. Maysh 10, D. Johnson 9, O. Buerge, W. Carlson 4, L. Somers.

R. Jordan acted as score keeper, R. Jones as referee and A. Guidon as umpire.

Following the games a dance was held for the visiting teams. Assisting with the music were G. H. Gardner, C. Picard, C. Mayoh, L. Truscott and C. Campe.

Jacobson Is Head of Crawford Bay Badminton Club

CRAWFORD BAY, B. C., Nov. 7 —Victor Jacobson was elected secretary-treasurer, to head the new Crawford Bay Badminton Club, at its organization meeting Saturday night. No other officers were elected. Shuttle play will be in the new community hall and school gymnasium, which was formally opened Friday night.

Seventeen bird enthusiasts turned out, and the membership goal was set at 20. It was decided that if more than 20 turned out, a second club would be formed. Playing hours were set from 8:00 to 11:00 o'clock every Saturday night. Robert Fraser volunteered his services as coach. A suggestion was made to form a junior club for school children, with playing hours tentatively set for Saturday morning

King Hockey Rules Again

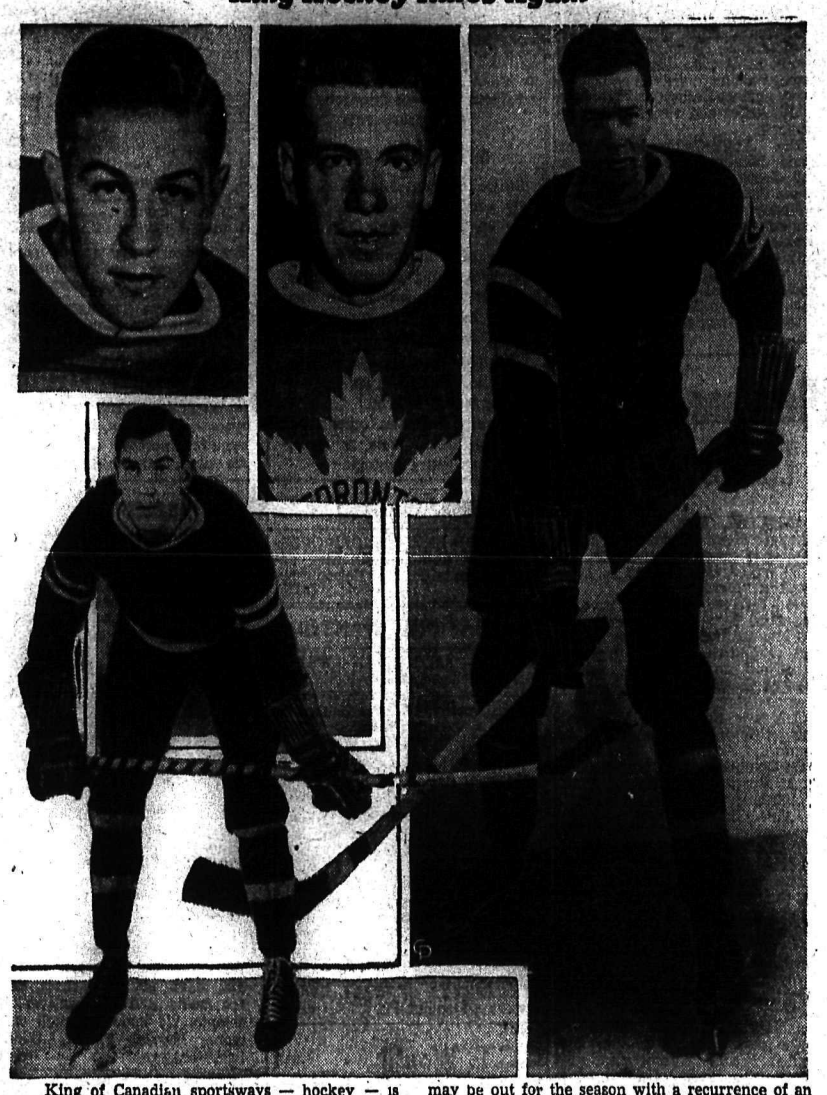

King of Canadian sportsways — hockey — is again drawing its quota of cash customers to ice arenas, and hockeys great are again piling up the thrills in their race for a spot in the limelight.

Above are Art Jackson, top left, left-winger, traded by Boston Bruins to New York Americans, with the option of buying him back at the beginning of the 1939-40 season; Carl Voss, lower left, centre with Chicago's champion Black Hawks, who may be out for the season with a recurrence of an old knee injury; Pete Langelle, centre, former Winnipeg Monarch, who spent last season with Syracuse Chiefs in the International-American league, expected to go over big with Toronto Maple Leafs in the coming campaign; and right, Leroy Goldsworthy, who went with Jackson from the Bruins to the Amerks. Goldsworthy's was an outright sale.

BIRDS WARY AT THE FLATS

SIRDAR, B. C.,—A large party of American hunters were in the field last week. Hunters from Canadian points were not so plentiful, although local sports were out in force. The outcome on the whole was only fair, game keeping well out in the lake during daylight.

A large launch belonging to a party of American sportsmen ran aground on the sand spit at Kootenay Landing Wednesday evening and required considerable effort to refloat. This spit has evidently formed recently.

Shamrocks Blank Thunder Birds in Trail Hoop Game

TRAIL, B. C., Nov. 7 — It was a big time for the Irish when Shamrocks shut out the Thunder Birds to the tune of 28-0 in a game of the Central school girls' basketball league in Central school gymnasium this afternoon. Eileen Powell, sharp-shooter of student hoopdom last season, again was in her good form and sank seven field baskets and a free throw for 15 points of the winning squad's total.

Teams and scores follow:

Shamrocks — Eileen Powell 15, Corrine Cuddie 5, Kathleen Howell, Helen Merry 8, Mazie Campbell, Evelyn Fanini and Audrey Hackett.

Thunder Birds — Mary Brownlie, Joan Murch, Dorothy Binks, Mary Walker, Ruby Carpenter, Eleanora Secco and Angeline Forro.

Lloyd Murdoch refereed.

SPORT TIPS

Some perfectly clean U.S. football record slates got some long dark smudges (spelt "defeat") all over them on the weekend.—Here are the facts after the record keepers straightened up the ruins: Rutgers whipped Princeton for first time in 69 years; Northwestern tumbeld to Wisconsin for first time in 17 years; Syracuse ran up a win over Colgate for the first time in 14 seasons. — Stampeeders is the name of Calgary's new reorganized puck squad, coached by Dave Duchak, former Smoke Eater.—Guy Patrick was really tickled pink when Lorin Mercer, one time Smoke Eater, put his blot on a Lion contract, but because of his holdout tactics only used him as spare in Lion's first game.—The War Admiral-Seabiscuit war over, fans are now looking for a hrness race championship. —Greyhound, champion of trotters, and Billy Direct, king of pacers, are the two fans want matched.

MANY DEER NEAR SIRDAR

SIRDAR, B. C.,—Deer are down low around here in numbers, but little shooting in this branch of sport has been going in so far. Many were seen at Atbara on Saturday and were not at all wild. Great numbers are reported on the west side of the lake near the big tunnel.

MANY WORKERS FOR BUILDING OF SALMO RINK

SALMO, B.C.—Sunday saw the foundation of the new skating rink off to a start when about 35 sports minded men turned out to lend a helping hand.

A gin pole mounted on a heavy truck made quick work of erecting the 12 by 12 20 foot posts. As each post was raised workers were on hand to apply the braces and square uprights. Another crew was busy filling in low spots on the ice foundation with trusks and wheelbarrows moving the dirt.

A pattern for the laminated roof trusses was laid out so carpenters could go ahead and build the most difficult part without waste of time.

The Salmo people are showing much enthusiasm toward the sports arena and it is hoped, with work going ahead at this rate the rink will be completed for ice making within a month. With men turning out as they have there is every possibility this will be accomplished.

48 Members Join Ladies' Curling Club, Trail City

TRAIL, B. C., — There will be 12 rinks in competition of the Trail ladies' curling club this winter, 48 ladies having submitted their names to Mrs. E. A. Temple, secretary up to Saturday, closing date for entries. Rinks will be drawn on Friday night.

Driver Escapes When Racing Car Bursts Into Flames

This spectacular picture was taken just at the instant the midget racing car, driven by Fred Friday, burst into flames during a race in Hollywood. Remaining cool in spite of the danger, Friday swerved his car away from the infield attendants, unbuckled his safety belt, and leaped to safety. He suffered severe burns. A broken fuel line caused the fire which soon encompassed the car from end to end.

MISS TORONTO TO WED

TORONTO, Nov. 5 (CP).—Dianne Perkins, Miss Toronto for 1938, today announced her engagement to Art West, backfielder for Toronto Argonauts football team. The wedding will take place in Detroit.

WHO KNOWS?

Art is 21 and Dianne will soon be that. Coincident with the announcement is the release of a song written by Miss Perkins entitled "Was There Anything Wrong in Failing in Love With You?"

OXFORD WINS

OXFORD, England, Nov. 7 (CP) —Oxford university defeated Edinburgh Academicals 19-10 in an Eng-

HANEY TO MANAGE ST. LOUIS BROWNS

ST. LOUIS, Nov. 7 (AP)— Fred Haney, pilot of the Toledo Mudhens of the American association the past two years and a former major league player, was named manager today of the St. Louis Browns for the 1939 season.

QUALITY
PYJAMAS
by B.V.D., Tooke, Arrow
JACK BOYCE
Phone 160 Style Shop 636 Baker

MAPLE LEAFS TO OPEN PRACTICE GRIND TONIGHT

15 Players to Take Ice; Six New to Hockey Here

Fifteen prospective carriers of Nelson's green and white take the ice tonight to begin their training grind, preparatory to the opening of Kootenay hockey wars. They are prospective members of Nelson's Maple Leaf hockey team of 1938-39.

Ty Culley, Leafs' pilot, last night announced the season's initial practice at the Nelson civic centre arena for 7:00 p.m.

"The boys are eager for their first practice," the coach said, after listing the men who would turn out. They are Jess Seaby, Leo Atwell, Len Bicknell, Walter Duckworth, Jack Kilpatrick, Red Carr, Nick Smith, Johnny Smith and Al Euerby, all former members of the squad, and newcomers George Strutters, Joe Shannon, and Jack Moody, all from Alberta hockey circles; Spiers, now resident of South Slocan, Buddy Hammond, star of the Leafs boxla squad, Interior champs of '38, and Norman Lund, formerly of Prince Albert.

Wales, Scotland Clash Wednesday

EDINBURGH, Nov. 7 (CP Cable)—Intent on gaining its first victory over Wales in the international football tournament since 1934, Scotland will field a revamped eleven against the Welshmen here Wednesday. The match will be the 59th between the two countries since 1876.

Six changes from the team that triumphed 2-0 over Ireland earlier in the season are being made by the Scottish selectors. Only one alteration is being made in the Welsh squad, victorious 4-2 over England a few weeks ago.

Scotland is credited with 36 victories over Wales in previous meetings. The Welshman have won 10 while 12 matches have been drawn. Last year at Cardiff the home players won 2-1.

The teams:

Scotland—Goal, Brown, (Clyde); backs, Anderson (Hearts), A. Beattie (Preston North End); halfbacks, Shankly (Preston North End), Baxter (Middlesbrough), Miller (Hearts); forwards, Delaney (Celtic); Walker (Hearts); McCuloch (Derby County), R. Beattie (Preston North End); Gillick (Everton).

Wales — Goal, John (Swansea Town); backs, Whatley (Tottenham Hotspurs), Hughes (Birmingham); halfbacks, Dearson (Birmingham), T. G. Jones (Everton); Richards (Birmingham); forwards, Hopkins (Brentford), L. Jones (Arsenal), Astley (Derby County), Bryn Jones, Pummer (Arsenal.)

DRILLON HAS BROKEN THUMB

TORONTO, Nov. 7 (CP)—Gordie Drillon, star right winger with the Toronto Maple Leafs and the National Hockey league's scoring champion last season, will be out of the game for a month because of a broken right thumb suffered in Saturday's game here against the Chicago Hawks.

Webster President Robson Badminton

ROBSON, B.C.—Annual meeting of the Robson Athletic club was held Thursday evening in the hall. The officers for the year are as follows: Frank Webster, president; Mrs. R. T. Waldie, secretary; George Clyde, captain of badminton; Ronald Webster, captain of basketball; Ernest Lundy, captain of hockey.

Badminton members had their first play of the season.

Margot Lumb Now Second Tennis Star

LONDON, Nov. 7 (AP) — The British Lawn Tennis association, in announcing its official 1938 rankings, today promoted Margot Lumb, who defeated Helen Jacobs in the United States national championships, from 11th place to second.

Miss Lumb was ranked runner-up to Margaret Scriven, while H. W. Austin headed the men's list.

The other rankings were:

Men — No. 2, Charles Haire; 3, Ronald Shayes; 4, D. W. Butler; 5, C. J. Jones.

Women — No. 3, Ruth Hardwick; 4, Kay Stammers; 5, Mrs. S. H. Hammersley (the former Freda James.)

SOUTHERN ALBERTA WHIPPED BY GALE

LETHBRIDGE, Alta., Nov. 7 (CP). —Southern Alberta was whipped by a south-west gale today, one of the most severe experienced for some time. Weather bureau instruments at Kenyon air field reveal that a maximum velocity of 74 miles per hour was attained by the wind.

BRAKE RELINING
We have the proper machinery for regrinding brake shoes.
Shorty's Repair Shop
714 BAKER ST. NELSON B.C.

Star Defenceman

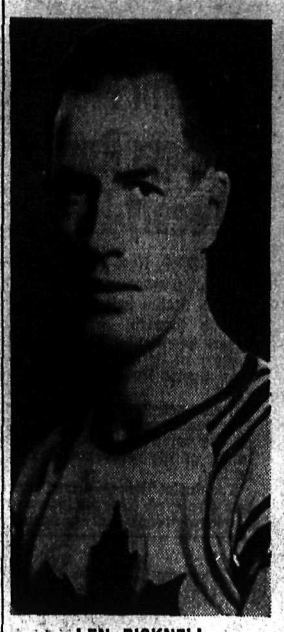

LEN BICKNELL

classed as one of the West's best defencemen, is a lad that needs no introduction to Kootenay sport fans. Len came to Nelson from Brandon in '35 and started right out to carve a name for himself as a Nelson Maple Leafs defenceman.

Although a top-rater as a blueline guard, Len has earned a reputation as one of the Kootenay's cleanest and fairest players. He measures over six foot and weighs 190 pounds.

Fans will see more of him on the Leafs' lineup this season.

26,000,000 Watched Minor, Major Ball in 1938

DURHAM, N.C., Nov. 7 (AP)—Baseball's minor leagues, like the majors, came up with banner attendances in 1938, probably setting a new record.

W. G. Bramham, president of the National association of Professional Baseball league, released figures today showing 15,500,000 fans passed through the turnstiles in the 37 minor leagues. This, added to the more than 10,000,000 who saw the American and National league campaigning, made up a total of nearly 26,000,000.

Bramham said the minor league total represented an increase of 2,000,000 over last year.

McDONALD'S NIGHTCAP
HIGHLAND Liqueur Whisky
Prices Reduced
UDL
16-OZ. $1.35 26-OZ. $2.20 40-OZ. $3.25
I-MN
This advertisement is not published or displayed by the Liquor Control Board or by the Government of British Columbia.

Anyone Who Has an Eye for Opportunity Has an Eye for These Ads

"We Will Meet Force With Force" Says Russia, Celebrating Its Twenty-First Anniversary of Revolt

MOSCOW, Nov. 7 (AP) —One million persons marched past Joseph Stalin today in a huge parade through Moscow's Red square celebrating the 21st anniversary of the Bolshevist revolution. Soviet Russia's "coming of age."

Stalin, secretary general of the Communist party, stood on top of the tomb of Nikolai Lenin, leader of the revolution, for the review.

The Soviet Union's armed might was displayed. Tens of thousands of picked troops and hundreds of light and heavy tanks — some of which raced across the square at 40 miles an hour — and hundreds of aircraft took part.

The only speech was that of Klementi Voroshiloff, war commissar, who emphasized Russia was prepared to meet force with force.

Among those standing with him was Georgi Dimitroff, secretary general of the Communist International, whose manifesto urging workers everywhere to destroy reactionary elements in their own countries was made public last night.

Gloomy Flyer Becomes Suicide

BUCHAREST, ...ov. 7 (CP-Havas) —Captain Alexander Papana, Rumanian flier, brooding over the death of his wife and failure to make a long distance flight from New York to Bucharest, was near death today attempting suicide by drinking poison and jumping over a cliff in the Carpathian mountains.

The flier was found injured at the foot of the precipice. Snow at the base of the cliff had saved him from death.

Papana returned here a few days ago following his unsuccessful efforts to make a long-distance flight from the United States.

Vancouver Was Bombed From "Without" Ship

OAKLAND, Calif., Nov. 7 (AP) —District Attorney Earl Warren declared today that all agencies investigating the explosion which damaged the German ship Vancouver Thursday were definitely agreed "the blast came from without the vessel."

Warren said nothing further could be determined until the 477-foot vessel was raised from a shallow mud bank, where she settled in Oakland estuary after the blast tore a hole in her side.

FIVE HUNDRED MORE JEWS FOR PALESTINE

GALATI, Rumania, Nov. 7 (AP). —Five hundred Jewish refugees, Czechoslovak and Austrian, arrived here today from Vienna and departed for Palestine.

MYSTERY SUICIDES SENSATION, AFRICA

DAR-ES-SALAAM, Tanganyika Nov. 7 (CP-Havas) — Knight Bruce, acting president justice of Tanganyika, today was found dead from gunshot wounds with a hunting rifle at his side.

His death caused a sensation as it followed that of Major Robert Napier Clark, president of the Tanganyika Law Society, by only three days. Major Clark's body was found last Friday with a rifle beside him.

Pattullo Tells League Canada Should Arm Self

OTTAWA, Nov. 7 (CP)—An increase in Canada's armaments and defence forces was advocated by Premier Hepburn of Ontario and Premier Pattullo of British Columbia in messages to the League of Nations society in Canada, approving the society's peace week which started yesterday.

Premier Pattullo said: "I think that we are all for peace, but in view of world conditions today, I am very much in favor of the augmentation of all our forces: and the taking of every precaution to protect our liberties."

CANADA SEEKS MORE HOME GROWN WOOL

TORONTO, Nov. 7 (CP). — Ontario research bureau disclosed today that extensive sheep breeding experiments now are underway in a search for the best sheep for Canada. Most sheep raising in Canada is done in Alberta.

Annual clip in Canada at present is 1,000,000 pounds of wool which does not meet requirements of Canadian textile mill consumption.

Canada Will Keep Door Closed Against Refugee Jewish Doctors

OTTAWA, Nov. 7 (CP)—Of the scores of professional men in central Europe seeking to enter Canada a few specialists in the medical profession and some particularly qualified chemists will likely be admitted, it was learned today. Immigration officials take the view Canada has a surplus of physicians already and therefore they are generally recommending against admitting medical men from Germany, Australia, Italy, Poland and other countries of central Europe.

Most of the applications are now from Jewish doctors and include those from territories now in the reich and adjacent countries where their positions are felt to be insecure.

The factor that makes the problem difficult is the claim coming from certain districts in the prairies that they have not adequate medical services. From several of these districts have come pleas that central European doctors be admitted to go to such localities.

Immigration figures released today show immigration to Canada from the central European countries increased in the six months ended Sept. 30, compared with the same period in 1937.

While the Czech figure is unchanged at 115 persons, there were 1259 Slovaks admitted compared with 813 in 1937. Immigrants of other central European races were (1937 figures in brackets): Ruothenian 1073 (821); Croatian 173 (162); Hebrew 236 (143); Jugo-Slav 154 (59); Magyar 366 (302).

Immigration to Canada Spurts Upward; 10,704 in Six Months

OTTAWA, Nov. 7 (CP) — Immigration to Canada increased 15.4 per cent in the six months ended Sept. 30, compared with the same period last year, according to a statement of the immigration branch. In the six months 10,704 persons entered the country compared to 9272 in that period of 1937.

The United States led with 4262, an increase of 3.7 per cent, of whom 2728 were returning Canadian-born citizens, and the United Kingdom and Ireland were second with 2210. The northern European races sent 867 and other races 4262. The British Isles increase was 16.6 per cent, northern European races 10.4 and other races 27.4.

Farming classes led in the occupation of those admitted with 3393. The trading class was next with 784 persons. Of the 10,704 admitted, 4123 were adult females, 4014 children under 18, and 2567 adult males.

Ontario got the greatest number of immigrants—4256. The numbers going to other provinces were: Quebec 2110; Manitoba 1160; Alberta 1052; British Columbia 918; Nova Scotia 503; Saskatchewan 436; New Brunswick 211; Prince Edward Island 50; Yukon Territory 5; Northwest Territories 3.

ON THE AIR

910 k. CJAT 319.6 m.
TRAIL, B. C. 1000 w.

A.M.—
7:00 Good morning
7:15—All request program
8:00—Morning bulletin board
8:45—Getting the most out of life
9:00—Organ Melody
9:15—Health Spot Shoemaker
9:30—School Broadcast
.0:00—Happy Gang
10:30—Amelia and Accordion
10:45—Romance of Dan and Sylvia
11:00—Big Sister
11:15—Songs of Today
11:30—Morning varieties
11:45—Rhythm and Romance
12:00—Mary Marlin

P.M.—
12:15—Ma Perkins
12:30—Pepper Young's Family
12:45—The Guiding Light
1:00—Club matinee
1:45—Printers' Pie
2:00—To the ladies
2:45—Closing stock quotations
3:00—Gray Gordon's Orch.
3:30—Modern melody
3:45—Moments of Melody
4:00—Theatre news
4:15—Announcement Time
4:30—Songs of Today
4:45—Personalities in history
5:00—Sport Page of the Air
5:15—Guess what
5:30—Chandu
5:45—Crimson Trail
6:00—Spotlite parade
6:30—Modern Opera
7:00—Rocky Mountain Yodeller
7:15—That Was the Year
7:30—Sombrero
7:45—Uncle Ezra
8:00—News and weather
8:15—Listen
8:30—Big Town
9:00—Al Jolson Show
9:30—Old Timer
9:45—News and weather
10:00—Master singers
10:15—Echoes of the Masters
10:30—Epilogue

CANADIAN BROADCASTING CORPORATION NETWORK

CKOV 630	CJCJ 690	CJCA 730	CHWK 780	CFQC 840
CFJC 880	CJAT 910	CKY 910	CFAC 930	CJOC 950
	CKCK 1010		CBR 1100	

P.M.—
4:00—G. R. Markowski and orch.
4:15—Major Bill
4:30—Magical Voyage
4:45—Personalities in history
5:00—Big Town
5:30—Al Jolson show
6:00—Spotlight parade
6:30—Toronto Symphony orch.
7:00—Jamboree
7:30—Sombrero
7:45—Uncle Ezra
8:00—News and weather
8:15—Building Canadian Homes
8:30—Minstrel Jamboree
9:00—Richard Himber's orch.
9:30—Old Timers
9:45—News and weather
10:00—Echoes of the Masters
10:30—Epilogue

BANK CREDITS TO JAPANESE POTATO KING "UNLAWFUL"

SAN FRANCISCO, Nov. 7 (AP). —Charging fraud and conspiracy to violate the National Banking act, Ernest H. Denicke filed a $3,500,000 damage action in federal court here today against Herbert and Mortimer Fleishhacker and various other defendants.

The Anglo-California national bank, Mortimer Fleishhacker Jr., and George I. Cochran, an official of the Pacific Mutual Life insurance company, were among other defendants named by Denicke, a resident of Marin county, Cal.

The suit charged the Fleishhackers entered into a conspiracy to make unlawful bank credits available to George Shima, an alien Japanese, who was known as the "potato king."

Russians Insist Lindbergh is Spy

MOSCOW, Nov. 7 (AP)—Vyamheslaff Molotoff, chairman of the council of people's commissars, last night called Col. Charles A. Lindbergh a "Russian spy."

He referred casually to the American flier at a celebration of the 21st anniversary of the Bolshevist revolution, charging capitalist countries presently were sending spies to the U. S. S. R.

This was the second Soviet attack on Colonel Lindbergh within a month.

On October 10, a statement signed by 11 Russian airmen accused him of minimizing Soviet air strength to give British Prime Minister Chamberlain arguments for making the Munich peace instead of defending Czechoslovakia.

The statement, published in Pravda, Communist party organ, called Lindbergh a "stupid liar, a lackey and a flatterer of German Fascists."

It grew out of unverified reports published in two London newspapers that Colonel Lindbergh, who recently inspected the aviation industries of Russia and Germany, had belittled Soviet air prowess.

The newspapers were the Communist "Daily Worker" and the Leftist "The Week." Colonel Lindbergh has remained silent on the reports and Soviet attacks.

Air Bombers From Canada to Be of Long Flying Type

LONDON, Nov. 7 (CP Cable) —The air correspondent of the Sunday Times, stated a government announcement would be expected this week of a decision to increase the first-line strength of the home air force to between 4000 and 5000 machines.

The correspondent said he understood planes to be ordered from Canada would likely be bombers of the Handley-Page and Hampden type, capable of flying the Atlantic.

53 Years Since Last Spike Was Driven in Rails

VANCOUVER, B.C., Nov. 7—Canadian Pacific railway workers in all parts of the world today noted the fifty-third anniversary of the driving of the last spike in Canada's first steel highway uniting Atlantic and Pacific oceans.

On Nov. 7, 1885 in the Selkirks at Craigellachie, west of Revelstoke, Lord Strathcona drove a plain steel spike, in a ceremony remarkable for its simplicity.

No official cognizance was taken, but the date and its significance were by no means forgotten.

Says L.R.B. Man Wrote Book for Young Communists

WASHINGTON, Nov. 7 (AP). —The house of representatives committee investigating un-American activities received testimony today David Saposs, identified as chief economist of the Labor Relations Board, was author of a text book used in a communist workers school in New York.

J. B. Matthews, who gave the committee this testimony, said the book was called "left wing unionism."

Predicts Early Election, Britain

LONDON, Nov. 7 (CP-Havas) —The Daily Express (Independent) reported today British political circles expect general elections in January or February, or even sooner, depending on parliament's reaction to Prime Minister Chamberlain's peace and defence programs.

The present house of commons was elected in November, 1935, and can last until 1940 if the government so decides.

DOMINION INSTALLS NEW SHELL MAKING MACHINERY, LINDSAY

OTTAWA, Nov. 7 (CP)—A rolling mill to process brass for cartridge cases has been installed in the Dominion arsenal at Lindsay, Ont.

LIBERAL WINS WITHOUT CONTEST

MONTREAL, Nov. 7 (CP). — Peter Bercovitch, K. C., who resigned his seat in the Quebec legislature after serving as a Liberal member in Montreal St. Louis for 26 years, was elected today by acclamation as Liberal house of commons member for Montreal Cartier.

He will fill the seat left vacant by the death of the veteran Jewish member, Samuel Jacobs, K. C.

APPROVES WISMER PLAN FOR JUVENILES

VANCOUVER, Nov. 7 (CP)—Judge Helen Gregory MacGill of the Vancouver Juvenile Court, expressed approval today of the proposed plan of Hon. G. S. Wismer, British Columbia attorney-general, to reorganize the treatment of juvenile delinquency in the province.

Nelson Daily News

Member of the Canadian Daily Newspapers Association

TELEPHONE 144

Private Exchange Connecting to All Departments

Subscription Rates

Single copy	$ .05
By carrier, per week	.25
By carrier, per year	13.00

By mail in Canada to subscribers living outside regular carrier areas, per month 60c; three months $1.80; six months $3.00; one year $6.00.

United States and Great Britain, one month 75c; six months $4.00; one year $7.50.

Foreign countries, other than United States, same as above plus any extra postage.

Classified

Advertising Rates

11c a Line
(Minimum 2 Lines)

2 lines, per insertion	$ .22
2 lines, 6 consecutive insertions (6 for the price of 4)	.88
3 lines, per insertion	.33
3 lines, 6 consecutive insertions	1.32
2 lines, 1 month	2.86
3 lines, 1 month	4.29

For advertisements of more than three lines, calculate on the above basis.

Box numbers 11c extra. This covers any number of insertions.

ALL ABOVE RATES LESS 10% FOR PROMPT PAYMENT

SPECIAL LOW RATE

Situations Wanted, 25c for any required number of lines for six days, payable in advance.

HELP WANTED

WANTED— EXPERIENCED OPERator for cyanide mill. Mail applications to Box 3909 Nelson News (3909)

SITUATIONS WANTED

MIDDLE AGED MAN WANTS work doing chores or looking after place for small remuneration. Trustworthy. Give particulars to Box 3848 Daily News. (3848)

A REWARD OF $25 WILL BE PAID for work. Machinist, garage, mill, mine or any other work. W. E. Bell, Cranbrook, B. C. (3913)

YOUNG MAN WANTS WORK, would be willing to do any kind of odd jobs. Box 3870 Daily News. (3870)

EXPERIENCED GIRL WANTS work. Will go out of town. Box 3887 Daily News. (3887)

WOMAN WILL LOOK AFTER children in her own home Ph. 468L (3927)

GIRL WANTS GENERAL HOUSE work. Sleep out. Ph. 392X. (3862)

C.C.F. Would Socialize Power, Oil, Meat Packing

CALGARY, Nov. 7 (CP)—Socialization of the power industry, the oil industry and the meat packing industry would be among the first activities of a Cooperative Commonwealth Federation government in Alberta, said William Irvine, president of the province's Cooperative Commonwealth Federation clubs, when he addressed a meeting here.

DAYTON'S BANKRUPT SCHOOLS STILL CLOSED

DAYTON, O., Nov. 7 (AP). — Dayton's 34,000 public school students started today their second week of enforced vacation because of lack of school funds.

CRUSHED BENEATH HUGE METAL TONNAGE

HAMILTON, Ont., Nov. 7 (CP)—Cranes had to be employed today to lift 55 tons of steel ingots from the body of Mike Halata, killed when the pile of metal fell on him as he worked in the Steel Company of Canada plant here.

NEW SUPERANNUATION LAW THIS SESSION

VICTORIA, Nov. 7 (CP). — "We are hoping to have legislation ready this session to put the municipal superannuation scheme on a sound basis," Hon G. M. Weir, provincial secretary, said today.

PERSONAL

MEN OF 30, 40, 50! WANT VIM, Vigor, for rundown body? Try OSTREX Tablets of raw oyster stimulants and general body builders. If not delighted with results of first package, maker refunds its low price. Call, write, Mann-Rutherford and all good druggists. (2187)

AN OFFER TO EVERY INVENTor, list of wanted inventions and full information sent free. The Ramsay Company, World Patent Attorneys, 273 Bank St., Ottawa. (3327)

RHEUMATISM OINTMENT, 50; Asthma Treatment 75c; Backache Kidney Pills 50c; Try Heath & Heather Herbal Remedies. World's largest herbalists. Mail to Heath & Heather Products, 678 Howe St. Vancouver. (3707)

CHRISTMAS CARDS FROM YOUR own snaps. These cards are getting more popular each year. If you have not seen them, send ten cents and a negative for sample. We know you will want more. Krystal Photos, Wilkie, Saskatchewan. (205)

GENUINE LATEX SPECIAL GTD. 25 for $1.00 or jiffy prepared 18 for $1.00 (free catalogue) National Importers, Box 244, Edmonton. (214)

MARRY? CANADIAN MEMBERS Many with means. Particulars 10c. Ladies free. Western Social Club, Sub. 23, Edmonton, Alta. (3550)

MIDDLE AGED MAN WISHES TO correspond with a neat and clean young lady, object matrimony. Write Box 3886 Daily News. (3886)

MEN'S SUPERFINE SANITARY rubbers, 18 for $1.00, also Latex 25 for $1.00. Burrard Specialty. 4116 McGill St., Vancouver. (2610)

WHEN IN VANCOUVER STOP AT Almer Hotel, Opp. C .P. R. depot. (3064)

PRAIRIES SETTLE BOUNDARY QUESTION

REGINA, Nov. 7 (CP). — Boundary delineation between Alberta and Saskatchewan in the far northern districts has been completed by field men working under direction of the Boundary Commission set up by the governments of Alberta, Saskatchewan and the Dominion government.

FIRST CAR SOON OVER MONKMAN PASS

VANCOUVER, Nov. 7 (CP). — The first car to drive from Alberta to British Columbia over the Monkman Pass highway is expected to arrive in Prince George, B. C., "any day now."

LEGAL NOTICES

LAND REGISTRY ACT

(Section 160)

IN THE MATTER OF BLOCK 78 OF LOT 400, KOOTENAY DISTRICT, PLAN 656-A.

Proof having been filed in my office of the loss of Certificate of Title No. 7258-I to the above mentioned lands in the name of HIS MAJESTY THE KING (IN RIGHT OF THE DOMINION OF CANADA AS REPRESENTED BY THE SOLDIER SETTLEMENT BOARD OF CANADA) and bearing date the 20th of April, 1920, I HEREBY GIVE NOTICE of my intention at the expiration of one calendar month from the first publication hereof to issue Provisional Certificate of Title in lieu of such lost Certificate. Any person having any information with reference to such lost Certificate of Title is requested to communicate with the undersigned.

DATED AT NELSON, B. C., this 7th day of November, 1938.

A. W. IDIENS,
Registrar.

DATE of first publication, November 8, 1938. (3934)

FOR SALE

PIPES, TUBES, FITTINGS
NEW AND USED
Large stock for immediate shipment
SWARTZ PIPE YARD
1st Avenue and Main St.
Vancouver, B. C. (216)

TWO USED HOT WATER BOILers, about 2200 feet gross capacity each, suitable for greenhouse or large residence. S. J. Hackney, Rossland, B. C. (3931)

PIPE AND FITTING
CANADIAN JUNK Company, Ltd
250 Prior St. Vancouver, B. C (215)

GOLD FERN MINES LTD. ARE offering for sale mining camp equipment. Tel. 296 or write to Box 180. (3933)

BALED ALFALFA $14 TON FIRST cut $16 second cut. F. O. B. Erickson Station. Alex Ivany Camp Lister, B. C. (3928)

100 CORDS FIR. GREEN CORD $5. Dry cord $6.50. Apply to Pete Iwanik, R. R. 1, North Shore. (3935)

FOR SALE — BARRELS, KEGS, sugar sacks, liners. McDonald Jam Co., Ltd., Nelson, B. C. (217)

FOR SALE — LARGE FURNAcette heater Gd. condition Ph. 996L (3922)

2000 FT. 4 INCH PIPE CHEAP. Empire Machines, 620 Front Street (3861)

TURNIPS, EXCELLENT QUALITY $1 per sack. K. Neubrand. Nakusp. (3919)

CARLOAD NO. 1 TIMOTHY HAY. Apply H. Membery, Edgewood. (3882)

1 GOOD BEATTY ELECTRIC washer. Snap. 536 Ward St. (3895)

FOR SALE HOUSEHOLD FURNIture. Ph. 848L mornings. (3889)

DOGS, PETS, FOR SALE

SPRINGER BROOD BITCH, A daughter of champion Masterpiece of Avandale puppies. R. S. Sears, Kamloops, B. C. (3926)

LIVER COLORED COCKER SPANiels, 3 mos., males $8; females $5. T. Roynon, Nelson. (3892)

WANTED MISCELLANEOUS

SHIP US YOUR SCRAP METALS or iron, any quantity. Top prices paid. Active Trading Company, 916 Powell St., Vancouver, B. C. (3564)

PROPERTY, HOUSES, FARMS

GOOD FARM LANDS FOR SALE on easy terms in Alberta and Saskatchewan. Write for full information to 908 Dept. of Natural Resources, C. P. R., Calgary, Alta (228)

FOR SALE 5 ROOM HOUSE, 5 lots, fruit trees and large garden. Apply 221 Robson St., Nelson. (3829)

775 ACRES LAND, 3 MILES FROM Nelson. $275 an acre. Ph. 474L. (3864)

LIVESTOCK

JERSEY-AYRSHIRE COW FOR sale. Fresh. Box 3916 Daily News. (3916)

FOR SALE, WEANLING PIGS $4.50. A. H. Pennoyer, Grand Forks. (3885)

WANTED 4 GOOD MILK COWS. Box 3856 Daily News. (3856)

POULTRY, SUPPLIES, ETC.

RHODE ISLAND RED PULLETS for sale. Particulars on request. Triangle Poultry Fm., Armstrong. (2641)

AUTOMOTIVE

1928 ESSEX SEDAN. $75. NEW paint. Fair rubber. Licence. Ph. 292 (3914)

FOR RENT, HOUSES, ROOMS AND APARTMENTS

RESIDENCE, CLOSE IN, MAD into two 3-room suites. Suitabl for light housekeeping. New decorated, rent $20 per suite. W. Appleyard, Baker St. ((375

3 ROOM FURN. FLAT, BAT pantry, porch. $20. Olson, 6 Victoria St. Afternoons. (38

TO RENT—6 ROOM HOUSE PART ly furn. 7th St., Fairview. Ph. 572 (35

5 ROOM FLAT FOR RENT ABOV Nelson Grocery 338 Baker, Ph. (37

FURNISHED HOUSEKEEPIN rooms for rent. Annable Block (21

FOR RENT 5 ROOM UNFUR house, apply 214 Vernon St. (36

TERRACE APTS. Beautiful mode frigidaire equipped suites. (2

SMALL 4 ROOM APT. ON VI toria Street. Phone 426X. (38

FURNISHED HOUSE KEEPI room, K. W. C. Block. (38

FURNISHED HOUSE KEEPI rooms. 711 Vernon St. (38

FIVE AND 3 ROOM HOUSES 808L, D. Maglio. (39

FURNISHED SUITES. KERR AP (2

Business and Professional Directory

Assayers

E. W. WIDDOWSON, PROVINCIAL Analyst, Assayer, Metallurgical Engineer. Sampling Agents for Trail Smelter. 301-305 Josephine St., Nelson, B. C. (182)

GRENVILLE H. GRIMWOOD
Provincial Assayer and Chemist, 420 Fall Street, Nelson, B. C., P. O. Box No. 9. Representing shipper's interest, Trail, B. C. (183)

HAROLD S. ELMES, ROSSLAND, B. C. Provincial Assayer, Chemist. Individual Representatives for shippers at Trail Smelter. (184)

Chiropractors

J. R. McMILLAN, D. C., NEUROcalometer, X-ray. McCullock Blk. (185)

W. J. BROCK, D. C., 16 years' Exprnc. Ph. 969 Gilker Blk., Nelson. (186)

Corsets

SPENCER CORSETS. MRS. V. M. Campbell. 370 Baker St. Ph. 668. (3227)

Engineers and Surveyors

BOYD C. AFFLECK, Fruitvale, B. C. British Columbia Land Surveyor Reg. Professional Civil Engineer. (188)

H. D. DAWSON, Nelson, B. C. Engineer & Surveyor (1922)

Funeral Directors

SOMERS' FUNERAL HOME
702 Baker St. Phone 252
Cert. Mortician Lady Attendant
Modern Ambulance Service (190)

Insurance and Real Estate

ROBERTSON REALTY CO., LTD. Real Estate, Insurance, Rentals. 347 Baker St., Phone 68. (191)

C. D. BLACKWOOD, Insurance of every description, Real Est. Ph. 99. (192)

(Continued in Next Column)

Insurance and Real Estate (Continued)

SEE D. L. KERR, AGENT F Wawanesa Fire Ins. For better ra (1

J. E. ANNABLE, REAL ESTAT Rentals, Insurance. Annable B (19

CHAS. F. McHARDY, INSURANC Real Estate. Phone 135. (19

R. W. DAWSON, Real Estate, surance, Rentals. Next Hippe Hardware, Baker St. Phone 197 (1

Machinists

BENNETT'S LIMITED
For all Classes of Metal Work, La Work. Drilling, Boring and Grin ing. Motor Rewiring, Acetylen Welding.
Telephone 593 324 Vernon St (1

H. E. STEVENSON, Machini Blacksmiths, Electric and Acetyl Welders. Expert workmen. Satisf tion guaranteed. Mine & Mill wor specialty. Fully equipped shop. 98, 708-12 Vernon St., Nelson. (2

Sash Factory

LAWSON'S SASH FACTO Hardwood merchant, 273 Baker (2

Second Hand Stores

WE BUY, SELL & EXCHAN furniture, etc. Ark Store, Ph. 5 (2

HOME FURNITURE, BUY, SE Exch., Rpr, Upholster. 413 Hall (19

Watch Repairing

When SUTHERLAND repairs y watch it is on time all the ti 345 Baker St., Nelson. (2

Want to Sell Something?
PHONE
144

Market and Mining News

ETALS ACTIVE AT VANCOUVER

ANCOUVER, Nov. 7 (CP) — e changes were small and mixed he close on Vancouver stock ange today. Trading was con- d mainly to metal stocks and sactions totalled 110,126 shares. alorne Gold advanced 15 cents ,70 in fairly active trading as ley Mascot gained 2 at 1.30 and Missouri firmed 1½ at 29. Pi- er lost 4 at 2.46 and Reno was cent at 23.

base metals, Pend Oreille closed .12, 15 cents higher than Satur- 's closing bid while Silbak- mier added 8 to the previous at 1.90.

nglo Canadian oil slipped 3 at Okalta lost 2 at 1.15 and Cal- & Edmonton dipped a cent at

Dividends

ternational Nickel Ltd. 50 cents are.

TEXAS OIL INCOME SHOWS AN INCREASE

TORONTO, Nov. 7 (CP).—Net income of Texas-Canadian Oil Corporation Ltd. in the first 9 months of 1938 was reported today at $586,731 or about 27 cents a share. In the same period of 1937 net income was $581,658. Figures are before depreciation, depletion and income tax provision. Gross income was $818,223, against $774,120.

Toronto Strong in Closing Hour

TORONTO, Nov. 7 (CP)—Toronto stock market turned strong in the last hour today. Aggregate turnover was around 650,000 shares.

The Loblaw issues, National Steel Car and United Steel sold at new high prices. Bell Telephone advanced more than a point and B. C. Power A firmed about ½.

Hudson Bay Mining and Smelting sold about a point up to set a new high price. Noranda at 81½ reached a new record high and Nickel and Smelters firmed fractions. Silvers posted better prices.

Rally Late in Chicago Grain

CHICAGO, Nov. 7 (AP).—Influenced by upturns of securities, the Chicago wheat market rallied in late trading today, and virtually overcame earlier losses.

Helpful to wheat market rallies was strength shown by corn prices, which rose to 50 cents a bushel for May delivery here. This was the highest point corn had reached in about two weeks.

Chicago wheat futures closed unchanged to ⅜ off compared with Saturday's finish, Dec. 64—63⅞; May 65⅝—½, corn ½ to 1 cent up, Dec. 46⅝—½, May 49⅞, and oats unchanged to ¼ advanced.

Gold Production $10,915 Cariboo

VANCOUVER, Nov. 7 (CP) — Value of the October production of Cariboo Gold Quartz Ltd., was approximately $10,915 as compared with $13,865 in September, officials of the company reported today. Gold recovered for the month amounted to 3169 fine ounces from 9329 tons of ore milled against 3539 fine ounces from 8548 tons in September.

World Exchanges

NEW YORK, Nov. 7 (AP)—Leading foreign currencies, with exception of the French franc, moved lower in terms of the United States dollar in today's exchange dealings.

Closing rates, Great Britain in dollars, others in cents:

Great Britain 4.76½, 60-day bills 4.75¾; Canada, Montreal in New York 99.37½; New York in Montreal 100.62½; Belgium 16.92; Czechoslovakia 3.44½; Denmark 21.27; Finland 2.12; France 2.66⅝; Germany 40.06, benevolent 19.90, travel 22.40; Greece .88; Hungary 19.85; Italy 5.26¼; Jugoslavia 2.34; Netherlands 94.39; Norway 23.95; Poland 18.84; Portugal 4.32¼; Rumania .75; Sweden 24.55; Switzerland 22.68; Argentine 31.73N; Brazil (free) 5.90N; Mexico City 20.50N; Japan 27.76; Hong Kong 29.68; Shanghai 16.15.

Rates in spot cables unless otherwise indicated. (N)—Nominal.

"Bootleg" Spuds Seized by Board

VANCOUVER, Nov. 7 (CP) — Several tons of alleged "bootleg" potatoes were seized by British Columbia coast marketing board inspectors on the transcanada highway, west of Abbotsford, B.C. over the week-end, and information was laid charging a Chilliwack Chinese with transporting untagged potatoes.

WHEAT EASES AT WINNIPEG

WINNIPEG, Nov. 7 (CP).—General lack of interest and lower overseas markets were chief factors in causing Winnipeg wheat futures to ease fractionally today. At the end of the drab session prices were ½—⅞ cent lower, November 56⅞, December 56⅝, May 60—60⅛ and July 60¾.

Continued poor Canadian wheat export sales proved a weighty influence. Routine operations accounted for most of the small business though minor covering was reported on late Chicago firmness.

Liverpool sagged ⅝—1½d with light sales prompted by favorable United States winter wheat moisture reports.

Buenos Aires was ⅛—¼ cent off near the close.

World wheat shipments last week dipped 3,500,000 bushels to 11,288,000 including 6,193,000 bushels of North American wheat. Western Canada marketings continued to decline: Saturday's deliveries were 614,000 bushels compared with 519,000 a year ago.

Canadian mill inquiry brought minor business in Nos. 1 and 2 Northern wheats at fractionally improved spreads. Interest in other cash wheat grades was negligible.

Oats and flax advanced owing to light offerings while barley and rye eased in sympathy with wheat during dull coarse grain operations.

Metal Markets

LONDON, Nov. 7 (AP)—Closing: Copper, standard spot £45 15s, up 2s 6d; future £46, up 3s 9d; electrolytic spot, bid £51 15s, asked £52 15s, both up 5s. Tin spot £211 15s, future £212 15s, both off 10s. Bids: Lead spot £15 18s 9d, future £16 2s 6d, unchanged. Zinc spot £14 8s 9d, future £14 13s 9d.

Bar gold 146s 1½d, up ½ penny. (Equivalent $34.76.)

Bar silver 19 9-16d, off 1-16. (Equivalent 41.89 cents.)

MONTREAL — Bar gold in London up one cent at $35 in Canadian funds. Fixed $35 Washington price $35.24 in Canadian.

Spot: Copper, electrolytic 12.70; tin 48.90; lead 4.75; zinc 4.45; antimony 15.

Silver futures closed steady and unchanged. No sales. Bid: Nov. 41.00.

NEW YORK — Copper steady: electrolytic spot 11.25; export 11.20. Tin steady; spot and nearby 46.25; forward 46.30. Lead steady; spot, New York 5.10-15; East St. Louis 4.95. Zinc steady; East St. Louis spot and forward 5.05. Pig iron: No. 2, F. O. B. eastern Va., 22; Buffalo 21; Alabama 17. Aluminum 200. Antimony, spot 14. Quicksilver 73. Platinum, pure 37. Chinese Wolframite, duty paid 19. 22. nominal.

Bar silver 42¾, unchanged.

BULL MOVEMENT ON WALL STREET SETS SOME NEW HIGHS

NEW YORK, Nov. 7 (AP).—Early buying in aircrafts spread to steels, motors and other pivotal stocks in today's market, pushing a number of new highs for the move, with gains of fractions to 3 points generally. There were a few upturns of 5 and 6.

Further brightening of the business horizon, brokers said, more than offset potential market repercussions from tomorrow's elections.

Rearmament thinking was again to the fore in the matter of the aviations and these exhibited outstanding strength at the start. Optimism enveloped speculative quarters when the American Iron & Steel institute, around mid-day, estimated this week's steel mill production up 4.2 points at 61 per cent of capacity, a peak since October 11, last year.

Dealings, relatively slow during the morning's proceedings, picked up briskly after the steel announcement aid, while the pace subsequently slackened, transfers approximately 1,700,000 shares.

Rails, coppers, rubbers, mail orders, oils and farm equipments joined the advanced after a hesitant start.

Prominent stocks landing in new high territory for more than 12 months included U. S. Steel, Bethlehem, General Motors, Chrysler and Sperry.

Canadian issues generally posted small losses although McIntyre Porcupine managed a narrow gain. Lower were Canadian Pacific, Hiram Walker and Distillers. Canada 4s were neglected.

WINNIPEG GRAIN

WINNIPEG, Nov. 7 (CP).—Grain futures:

	Open	High	Low	Close
WHEAT:				
Nov.	57⅛	57⅛	56½	56⅞
Dec.	57	57	56½	56⅝
May	60½	60½	59⅞	60⅛
July	61	61⅛	60⅝	60¾
OATS:				
Dec.	26¾	27	26¾	26⅞
May	28⅛	28⅛	27⅞	28
BARLEY:				
Dec.	33¾	34	33⅝	33¾
May	35⅛	35⅛	34¾	34⅞
FLAX:				
Nov.	133⅞	135	133⅜	133½
Dec.	132¾	133⅜	132½	132½
May	132⅞	133	132¼	132½
RYE:				
Dec.	38½	38½	38⅛	37¾
May	41	41	40½	40½

CASH PRICES:

WHEAT—No. 1 hard 57⅞; No. 1 Nor. 57⅞; No. 2 Nor. 54⅝; No. 3 Nor. 50¾; No. 4 Nor. 43⅝; No. 5, 38⅞; No. 6, 31⅞; feed 30⅞; No. 1 Garnet 48⅞; No. 2 Garnet 45⅞; No. 3 Garnet 41⅝; No. 1 Durum 43⅞; No. 4 special 35⅞; No. 5 special 35⅞; No. 6 special 33⅞; track 96⅞.

OATS—No. 2 C. W. 27⅞; No. 3 C. W. and Ex. 1 feed 25; No. 1 feed 24⅞; No. 2 feed 22⅝; No. 3 feed 19⅝; track 26⅞.

BARLEY—Malting grades: 6- and 2-Row Ex. 3 C. W. 34. Others: No. 3 C. W. 33¼; No. 4 C. W. 31¾; No. 5 C. W. 30¾; No. 6 C. W. 29¾; track 33¾.

FLAX—No. 1 C.W. and track 133½; No. 2 C. W. 129½; No. 3 C. W. 116½; No. 4 C. W. 111½.

RYE—No. 2 C. W. 37¾.

Hemlock Looper Eats up Foliage

Defoliation of timber in the vicinity of Trout Lake and upper Arrow lake caused by insects is being investigated by the entomological branch at Vernon.

The insect which is giving the trouble is the "West Hemlock Looper", while in the caterpillar stage. Its ravages sometimes kill the trees. The looper does not confine its attacks to the hemlock. It attacks all species.

Enquiries indicate that there has been some spreading of the infestation this year, but in the new areas the attacks are less severe, as a result of a natural parasite which attacks the looper.

It has been rumored that the hemlock looper was introduced to combat white pine beetles but it is authoritatively stated that this was not the case.

Control measures consist of airplane dusting, using calcium arsenate at the rate of 20 pounds to the acre. So far this has not been considered advisable because of the high cost in relation to timber values affected.

Quotations on Wall Street

	High	Low	Close
Can	102¾	100⅝	102¾
For Pow	4⅜	4⅛	4⅜
Smelt & Re	55	54	54¾
Telephone	148	147⅝	148
Tobacco	89½	89	89½
conda	38	36⅝	37⅞
dwin	14⅛	14	14⅛
& Ohio	8½	8¼	8⅜
dix Av	23½	23	23⅜
h Steel	71⅞	68½	71⅝
den	17⅝	17¼	17⅝
Dry	17½	17	17
Pacific	6¾	6½	6⅝
ro de Pasco	52½	50	52½
ysler	85⅞	83½	85⅝
Gas N Y	32	31½	32
Wright Pfd	7	6¾	7
pont	148¼	146½	147½
t Kodak	185	163¾	185
d English	3⅞	—	—
d of Can	22⅜	22⅜	22⅜
eport Tex	28	27⅝	28
Elec	47	45½	46⅝
Foods	40¼	39⅝	49⅞
Motors	52⅛	50⅞	51⅞
odrich	25⅝	24	25
nby	7⅞	7½	7⅞
we Sound	49	46¼	49
Nor Pfd	27	26⅜	26⅞
dson Mo	9⅝	9⅛	9⅜
Int Nickel	57½	56⅜	57¼
Int Tel & Tel	10	9¾	9¾
Kenn Copper	47⅞	45¾	47
Mack Truck	29	27⅜	29
Mont Ward	52½	50⅜	51⅜
Nash Motors	10¾	10¼	10⅝
N Y Central	20⅝	20	20¼
Pack Motors	5⅝	5¼	5½
Penn R R	22⅞	22¼	22½
Phillips Pete	40⅜	39⅜	40⅜
Radio Corp	8¾	8⅝	8⅝
Rem Rand	17	16½	17
Safeway Stores	28	27	27⅞
Shell Union	14½	14⅜	14½
S Cal Edison	24	23⅞	24
Stan Oil of N J	54¼	53¾	54¼
Tex Corp	44⅝	43⅝	44⅝
Tex Gulf Sul	33	32¼	33
Timken Roller	53¼	51½	53¼
Under Type	63	62	63
Un Carbide	90	88	89¾
Un Oil of Cal	19¾	19⅝	19⅝
United Air	36⅞	35½	36⅞
Un Pacific	95½	95	95½
U S Rubber	54¾	52¾	53⅜
U S Steel	66¾	64¾	66⅛
Warner Brothers	7⅛	6⅞	7⅛
West Elec	123⅜	117½	122
West Un	28¾	28¼	28¼
Woolworth	51½	50¼	50⅞
Yellow Truck	20¾	20	20¾

Montreal Stock Exchange

DUSTRIALS	
Pac Grain	2¼
oc Brew of Can	16
hurst P & P A	9¼
adian Bronze	40
Bronze pfd	103
Car & Fdy pfd	30⅞
Celanese	13¾
North Power	16½
Steamship	2⅝
Steamship pfd	11¼
kshutt Plow	9¼
Min & Smelting	65
minion Coal pfd	16¾
Steel & Coal B	12¼
minion Textile	65
den Paper	6¾
ndation C of C	14½
ineau Power	14½
ineau Power pfd	88⅞
d Charles	6½
Renfrew	14
ard Smith Paper	15
mith Paper pfd	97
erial Oil	17⅝
r Petroleum	27
r Nickel of Can	57¼
e of the Woods	16¾
Coll Frontenac	8
ional Brew Ltd	42
Brew pfd	44
vie Flour new	29½
e Bros	20¾
bec Power	17½
Shawinigan W & P	20⅞
St Lawrence Corp	5¼
St Lawrence Corp pfd	18
South Can Power	12
Steel of Can pfd	67
BANKS	
Commerce	179
Dominion	208
Imperial	210
Montreal	217
Nova Scotia	308
Royal	182
Toronto	232
CURB	
Abitibi 6 pfd	28¼
Bathurst P & P B	3⅛
Beauharnois Corp	3½
British American Oil	20⅞
B C Packers	10½
Can Marconi	1.25
Can Vickers	11½
Cons Paper Corp	8½
Fairchild Aircraft	6½
Fraser Co Ltd	19½
Inter Utilities A	7½
Inter Utilities B	.80
Lake Sulphite	3
MacLaren P & P	15
McColl Frontenac pfd	95
Mitchell Robt	18¼
Royalite Oil	40
United Dist of Can	75
Walker Good & W	53
Walker Good pfd	19⅞

Dow Jones Averages

	High	Low	Close	Change
30 industrials	155.56	152.02	154.91	—up 2.79
20 rails	32.21	31.75	32.04	—up .26
15 utilities	24.11	23.54	24.01	—up .42
40 bonds			90.25	—up .20

Vancouver Stock Exchange

MINES:	Bid	Ask
Aztec	.05½	.07
Big Missouri	.28½	.30
Bluebird	.01½	—
Bralorne	9.65	9.75
Bridge R Con	.02½	.03
Cariboo Gold	2.39	2.50
Dunwell	.02	.02½
Fairview Amal	.04½	.05½
Federal Gold	.01¼	—
George Copper	—	.45
Golconda	.07	.07½
Gold Belt	.48	.49
Gold Mountain	.01½	—
Grandview	.09	.09½
Grull-Wihksne	.02	.02½
Hedley Mascot	1.29	1.30
Hedley Sterling	.00¼	—
Home Gold	—	.01⅜
Indian Mines	.01½	—
Int C & C	.25½	.29
Island Mount	1.10	1.20
Koot Belle	1.45	1.48
Lucky Jim	.02¾	.03
Mak Siccar Gold	.01	—
McGillivray	.23	—
Minto Gold	.03	.03½
Nicola M & M	.04½	.05
Noble Five	.03¼	.03¾
Pacific Nickel	—	.30
Pend Oreille	2.10	2.15
Pilot Gold	.00¾	.01
Pioneer Gold	2.46	2.48
Porter Idaho	.03¼	.04
Premier Border	.00¾	.01
Premier Gold	2.23	2.25
Quatsino	.04	.05
Quesnelle Q	.09⅞	.10
Reeves-MacDonald	.35	.38
Relief Arlington	.13	.14
Reno Gold	.23	—
Reward	.05⅝	—
Rufus Argenta	.00¾	.01
Salmon Gold	.08	.08½
Sheep Creek	.89	.90
Silbak Premier	1.81	1.90
Silver Crest	.01⅛	.01½
Taylor B R	.02½	—
Vidette Gold	.07¾	.08½
Waverly-Tangier	.00⅝	.00¾
Wellington	.01⅝	.02
Wesko Mines	.01¼	.01½
Whitewater	.05½	.06
Y Yankee Girl	.09½	.12
OILS		
A P Con	.15	—
Amalgamated	.01	—
Anaconda	.05¼	.06¼
Anglo Canadian	1.16	1.20
Baltac	.02	.03
Brown Corp	.23½	—
Cal & Ed	2.30	—
Calmont	.26	—
Commonwealth	.24½	.25
Crow's Nest	.00½	.00¾
Davies Pete	.22	—
East Crest	.09	—
Firestone Pete	.08½	—
Four Star Pete	.10	.14
Freehold Corp	.04	.04½
Hargal	.24	—
Highwood Sarcee	.09	—
Home	1.10	1.14
Madison	.04	.04¼
Mar-Jon	.05	.05¼
McDougal-Segur	.12½	.13½
Mercury	.06	—
Mill City Pete	.04	.05
Model	—	.23
Monarch Royalties	.08	—
Nordon Corp	.08	—
Okalta	1.15	1.16
Pacalta	.05	—
Prairie Royal	—	.20
Southwest Pete	—	.40
Spooner	.09	—
United	.09½	—
Vulcan	.60	—
INDUSTRIALS		
Capital Estates	1.00	—
Coast Breweries	1.25	1.30

Toronto Stock Quotations

MINES:	
Afton Mines	.04½
Aldermac Copper	.60
Amm Gold	.13¼
Anglo-Huronian	3.35
Arntfield Gold	.14
Astoria Rouyn Mines	.04
Aztec Mining	.06
Bagamac Rouyn	.14
Bankfield Gold	.35
Base Metals Mining	.34
Beattie Gold Mines	1.33
Bidgood Kirkland	.29
Big Missouri	.28½
Bobjo Mines	.31¾
Bralorne Mines	9.70
Brett Trethewey	.01½
Buffalo Ankerite	14.25
Bunker Hill Extension	.10
Canadian Malartic	.88
Cariboo Gold Quartz	2.37
Castle-Trethewey	1.05
Central Patricia	2.45
Chibougamau	.27
Chromium M & S	.60
Coast Copper	2.75
Coniaurum Mines	1.52
Consolidated M & S	65.25
Darkwater	.08
Dome Mines	32.60
Dorval-Siscoe	.11
East Malartic	2.20
Eldorado Gold	2.40
Falconbridge Nickel	5.90
Federal Kirkland	.09
Francoeur Gold	.24
Gillies Lake	.13
God's Lake Gold	.35
Gold Belt	.48
Granada Gold Mines	.11½
Grandoro Mines	.05½
Gunnar Gold	.64
Hard Rock Gold	1.80
Harker Gold	.11
Hollinger	15.10
Howey Gold	.25
Hudson Bay M & S	34.00
International Nickel	57.10
J-M Consolidated	.08¾
Jack Waite	.37
Jacola Gold	.12½
Kerr-Addison	1.80
Lake Shore Mines	51.10
Lamaque Contact	.03
Lapa Cadillac	.34
Leitch Gold	.70
Lebel Oro Mines	.13½
Little Long Lac	2.79
Macassa Mines	5.35
MacLeod Cockshutt	3.25
Madsen Red Lake Gold	.46
Mandy	.15
McIntyre-Porcupine	51.75
McKenzie Red Lake	1.35
McVittie-Graham	.12
McWatters Gold	.85
Mining Corporation	2.38
Minto Gold	.03¼
Moneta Porcupine	1.25
Morris-Kirkland	.06
Nipissing Mining	1.73
Noranda	81.90
Normetal	.85
O'Brien Gold	2.95
Omega Gold	.56
Pamour Porcupine	4.70
Paulore M	.05
Paymaster Cons	.58
Pend Oreille	2.12
Perron Gold	1.45
Pickle Crow Gold	5.15
Pioneer Gold	2.40
Premier Gold	2.24
Powell Rouyn Gold	2.40
Preston East Dome	1.50
Reeves MacDonald	.40
Reno Gold Mines	.23½
Roche Long Lac	.09
San Antonio Gold	1.25
Shawkey Gold	.04¾
Sheep Creek Gold	.89
Sherritt Gordon	1.55
Siscoe Gold	1.52
Sladen Malartic	.73
Stadacona Rouyn	.55
St Anthony	.16¼
Sudbury Basin	2.86
Sullivan Consolidated	.92
Sylvanite	3.35
Teck-Hughes Gold	4.80
Toburn Gold Mines	2.00
Towagmac	.45
Ventures	5.70
Waite Amulet	9.00
Whitewater	.05⅜
Wright Hargreaves	7.80
Ymir Yankee Girl	.10¼
OILS:	
Ajax	.16
British American	21.00
Chemical Research	.65
Imperial	17.60
Inter Petroleum	27.00
Texas Canadian	1.41
INDUSTRIALS:	
Abitibi Power A	3½
Bell Telephone	165
Brazilian T L & P	11½
Brewers & Distillers	4⅝
Brewing Corporation	1.45
Brewing Corp Pfd	20⅛
B C Power A	28
B C Power B	3
Building Products	58
Burt F N	26¼
Canada Bread	4¼
Can Bud Malting	4¼
Can Car & Foundry	17⅛
Can Cement	9
Can Cement Pfd	94½
Can Dredge	21½
Can Malting	32
Can Pacific Railway	6½
Can Ind Alcohol A	3
Can Ind Alcohol B	2¾
Can Wineries	3
Carnation Pfd	104
Cons Bakeries	16
Cosmos	22⅛
Dominion Bridge	35½
Dominion Stores	7
Dom Tar & Chem	6⅝
D Tar & Chem Pfd	77
Distillers Seagrams	22⅝
Fanny Farmer	21½
Ford of Canada A	23
Gen Steel Wares	9⅜
Goodyear Tire	70½
Gypsum L & A	7
Harding Carpet	3
Hamilton Bridge	7
Hamilton Bridge Pfd	32½
Hinde Dauche	16
Hiram Walker	51¾
Intl. Metals	7⅜
Intl Milling Pfd	103¼
Imperial Tobacco	15¼
Loblaw A	24
Loblaw B	22½
Kelvinator	14
Maple Leaf Milling	1¾
Massey Harris	7¼
Montreal Power	30¼
Moore Corp	36
Nat Steel Car	69
Ont Steel Prods	8¾
Page Hersey	101
Power Corp	13½
Pressed Metals	19
Steel of Can	72

MARKETS AT A GLANCE

(By The Canadian Press)

Toronto — Industrial and base metal shares higher; other groups lower.

Montreal and New York—Stocks closed higher.

Winnipeg—Wheat ½ to ⅛ cents lower.

New York—Bar silver and other metals unchanged.

London—Bar silver lower; copper higher; lead and zinc unchanged.

Montreal—Silver unchanged.

New York—Cotton lower; rubber, sugar and coffee higher.

New York—Canadian dollar up 1-16 to 99⅜.

NEW WOOLWORTHS GO TO PREMIUM, LONDON

LONDON, Nov. 7 (AP) — Share prices held quietly steady in the stock market today. Transatlantic moved evenly. Gilt edge securities were firm and German bonds were marked up. Industrials were well maintained with interest centring in opening of dealings in Woolworth & Co., Ltd. new shares, which went to a premium. Commodity shares, including oils, rubbers, coppers and golds, were mostly unchanged.

Closing: Brazilian $11⅞; C P R $6⅞; Int Nick $59; U S Steel £66⅛; Anglo Am of So Africa 53s 1½d; Cable & Wireless £41¾; Carreras A £7½; Cent Mining 22; Consol Gold Fields 71s 10½d; H B C 24s 6d; Metal Box 74s 6d; Mex Eagle 4s 10½d; Rhodesian Anglo Am 27s; Rhokana £12•; Springs 28s 1½d; Trinidad Leaseholds 93s 1½d; Ventersport Gold 36s 3d; Woolworth 59s 6d.

Bonds: 2½ PC Consols 72⅝; 3½ PC War Loan £99¾; 4s 1960-90 £109½.

CONTINUE CASE AGAINST G. MOTORS

WASHINGTON, Nov. 7 (AP)—The United States justice department asked the district court at South Bend, Ind., today to approve consent decrees settling anti-trust suits in the Ford and Chrysler automobile finance cases.

Because General Motors, indicted with the other two firms, did not propose an "acceptable" plan for a consent decree, the department said, one case against it "must be vigorously prosecuted."

Should the government lose its General Motors case, officials explained, the department will not attempt to hold Ford and Chrysler to their agreements.

All three were accused of restraining the competition of about 375 independent finance companies by forcing dealers to finance the cars they sold through a manufacturer-affiliated finance company.

MEXICO MAY TRADE OIL FOR WHEAT

MEXICO CITY, Nov. 7 (AP)—The government committee to regulate foodstuffs announced today the importation of large but unspecified quantities of United States and Argentina wheat, to meet an acute shortage here, perhaps to be paid for with Mexican oil.

OILS SLACK

CALGARY, Nov. 7 (CP).—Trading in oil shares was at low ebb on the Calgary stock exchange today.

Okalta held steady at Saturday's close of 1.17. McDougall Segur was slightly higher and Turner Valley sold at 8, up a point. C. & E. held around 2.20 while Marjon and Reward showed fractional gains.

LUMBER GOES UP

McCLOUD, Cal., Nov. 7 (AP)—Fire destroyed between 20,000,000 and 25,000,000 board feet of lumber at the McCloud River Lumber company plant here before it burned out today.

DISTRIBUTES WHEAT

EDMONTON, Nov. 7 (CP).—Distribution of over 1,000,000 bushels of Alberta registered and certified seed wheat and oats from the 1938 crop today occupied attention of the department of agriculture.

PAPER IMPORT OFF

OTTAWA, Nov. 7 (CP)— The Dominion bureau of statistics reported today Canada imported $549,754 worth of paper in September compared with $622,856 in September, 1937. Wood pulp imports totalled 30,655 cwt. against 33,646.

HABELSCHWERDT, Silesia (CP) —Pulling out before all passengers had boarded the train, the engine driver found he had obeyed the whistle of mischievous monkey car-

Montreal Ends In Brisk Rally

MONTREAL, Nov. 7 (CP).—Selected leaders swung into a brisk rally late today, leaving the main stock market list in the rear.

Noranda strengthened more than a point to 82, new high for a year or more, while Nickel advanced a point to 57½. Up fractions each were Smelters and Hudson Bay Mining.

National Steel Car ran up 1½ to a new top of 70½.

Apples Boost Fruit Exports

OTTAWA, Nov. 7 (CP)— With shipments of apples accounting for the large increase, domestic exports of fresh fruits in September jumped to $1,015,639 from $159,350 in August and $473,139 in September, 1937, the Dominion bureau of statistics reported today.

Canada's imports of fresh fruit in September dropped to $887,036 from $1,275,870 and $1,195,376.

Money

(By The Canadian Press)

Closing exchange rates:

At Montreal—pound 4.79 15-32; U.S. dlr 1.00⅝; franc 2.68⅛.

At New York—pound 4.76½; Canadian dlr .99⅜; franc 2.66⅝.

At Paris—pound 178.73 fr; U.S. dlr 37.56 fr; Canadian dlr 37.31 fr.

In gold—pound 11s 8d; U.S. dlr 59.46 cents. Canadian dlr 59.05 cents.

MERCURY OILS ACTION DROPPED

EDMONTON, Nov. 7 (CP). — Appeal against dismissal of an action by Mercury Oils, Ltd., of Calgary challenging validity of orders issued by the oil and gas conservation of Alberta was dropped in the appellate division today.

The action was dropped in view of the special session of the Alberta legislature opening Nov. 15 at which new legislation governing oil and gas conservation regulations will be considered.

Calgary Livestock

CALGARY, Nov. 7 (CP).—Week-end receipts: Cattle 278; calves 33; hogs 104; sheep 1.

To noon today: Cattle 89; calves 38.

Cattle market opened slow; prices steady. Good butcher steers 4.75—9; good to choice heifers 3.75—4.50; good fed calves 5.50; good cows 2.75—3; good to choice fed veal calves 4.50—5; good stocker and feeder steers 3.75—4.

No hogs sold to noon; last week's close: Selects 8.10; bacons 7.60; butchers 7.10.

DOLLAR UP

LONDON, Nov. 7 (AP).—Gaining ¼ cent in terms of sterling, United States dollars were quoted $4.75¾ to the pound in final foreign exchange dealings today. The rate compared with New York sterling at $4.76 over the week-end.

French francs held at 178.75 to the pound.

NEW YORK, Nov. 7 (AP)—Trading favorites in the bond market took a step forward today under the encouragement of a pre-election rise in stocks.

Dollar loans of Poland, Milan, Colombia and Belgium improved. Japanese 5½s sold off 1⅞.

Exchanges

MONTREAL, Nov. 7 (CP)—British and foreign exchange closed steady today. Nominal rates for large amounts:

Argentina, peso, .2531
Australia, pound, 3.8272
Denmark, krone, .2141
France, franc, .025816
Germany, reichsmark, .4032
Great Britain, pound 4.7947
Holland, florin, .5472
Hungary, pengo, .1995
India, rupee, .3581
Japan, yen, .2794
New Zealand, pound, 3.8580
Norway, krone, .2410
South Africa, pound, 4.7695
Sweden, krone, .2472
Switzerland, franc, .2283

(Compiled by the Royal Bank of Canada).

MINERS MUST ASK FORMALLY FOR BOARD

OTTAWA, Nov. 7 (CP)—Miners in the Estevan, Sask., coal fields must ratify an application of the United Mine Workers of America before the Dominion Department of Labor will set up a board of conciliation to deal with a dispute between 500 miners and the companies employing them, Hon. Norman Rogers, labor minister, said today.

Workers called off a recent brief strike to resume work pending negotiations.

Have You Read The Classified ?

SHORT TALKS ON ADVERTISING

Prepared by the
Bureau of Research and Education, Advertising,
Federation of America

WHAT IS A CONSUMER?

NUMBER 7

If you like slogans, you may accept this one: "The consumer is king." Not clever, perhaps, but very true—and important. As a motto, it figuratively hangs over the door of every business office and every factory in the land. Yes, and over the doorways of farmers who raise our foodstuffs, too.

It is literally true that consumers have the power of life or death over every business enterprise. They decide exactly what products shall be made and who shall be permitted to make them. They decide what form of distribution they want and which storekeepers shall remain in business. Consumers decide what kind of advertising there is to be, for in making their choice of brands they reward certain advertisers and punish others.

Who are these all-powerful consumers who daily write the destinies of business? They are the man and the woman with the buying dollar—the voting dollar. They go to the business polls every day of the year, casting their vote-dollars with the butcher, the baker, the automobile maker. They vote for the products they like and for the companies they approve.

Some advertisers succeed and others fail. They lay their claims before consumers, and the consumer dollars decide. There is no recourse and no appeal. No amount of fancy theory can change the simple fact that the consumer is the boss, and always will be, so long as we safeguard our system of free private enterprise.

Consumers are not a special class of people. You cannot classify our population under the divisions of capital, labor, and consumers. Each of us is a bit of all three. Everyone who has any savings, property, or insurance belongs to the capital class. Everyone who works for pay belongs to the labor class. And everyone who buys things belongs to the consumer class. Practically everybody is a consumer, except the child who is not old enough to run to the corner store for candy.

This makes it clear why there is no such thing as all business being on one side of the fence and all consumers on the other. But for each individual business the consumers are well defined. They are the customers and potential customers. There are a million separate businesses, and their many groups of consumers criss-cross and overlap. But in every individual case, consumers control the fate of the business that depends on their patronage.

This fact is the very essence of economic freedom in our country. In several other countries the governments determine what products shall be made available to consumers and which business concerns shall survive. Under such conditions the people lose essential liberties and normal progress must stop.

Our country's way is the better way. Here it is up to every business to please consumers by its own efforts; to produce the best goods it can, and to advertise them to the public. This is the way of progress, the way to higher standards of life. So long as the consumer is king, our country will always be free.

Copyright, 1938, Advertising Federation of America

PROFIT AND QUALITY GO HAND-IN-HAND

Farmers who make quality their aim by fertilizing with Elephant Brand Fertilizers, not only produce better crops year after year, but also reap the rich reward of bigger yields and better profits.

Elephant Brand Fertilizers are a quality builder, but they also increase yields. Thus you profit in two ways. Fertilization is your insurance of YIELD plus QUALITY year after year.

YOUR LOCAL DEALERS:

Associated Growers of B.C., Ltd., Nelson
The B. & K. Milling Co., Ltd., Nelson
The B. & K. Milling Co., Ltd., Rossland
Balfour Farmer's Institute, Balfour
Central Feed Company, Trail
F. & B. Store, Harrop
Hunter Brothers Ltd., Rossland
Nelson & District Farmers' Supply Company, Nelson
Nelson Hardware Co., Nelson
A. S. Ritchie

CAPITOL Today and Wednesday

COMPLETE SHOWS AT 2:00, 7:00 AND 8:24

THE MARX BROS. in ROOM SERVICE

A two-season sensation on the stage . . . Hysterical history on the screen!

with LUCILLE BALL ANN MILLER FRANK ALBERTSON

PANDRO S. BERMAN in charge of prod'n • Directed by Wm. A. Seiter • Screen Play by Morrie Ryskind

At 2:06, 7:06, 9:38 NITE 15c - 35c

PLUS — LEW AYRES • HELEN MACK IN "KING OF THE NEWSBOYS"

SPECIAL FOR 10 DAYS ONLY
Half Dry Millends: load $3.00
Slab Wood: 3 cords $10-$12
Sawdust: Unit $4.00
PHONE 973 or 434R1

GO PARTY-ING LOOKING YOUR BEST! A new coiffure style—smart, flattering.
Milady's BEAUTY PARLOR
577 Baker St. Phone 244

TRITON MOTOR OIL
Eric's Motor Service
295 Baker St. Phone 75

FACIALS MANICURES SHAMPOOS PERMANENTS
Haigh Tru-Art Beauty Salon
Phone 327 425 Baker St.

PHONE 815 for better and prompter service in plumbing repairs and alterations.
VIC GRAVES
MASTER PLUMBER

Rossland Legion Draws Program of Remembrance

ROSSLAND, B. C., Nov. 7 — Preparations for the Remembrance Day services here to be held under the auspices of the Rossland branch of the Canadian Legion, are being completed.

Rev. D. S. Catchpole, rector of St. George's Anglican church here, has been assigned to address the public at the cenotaph.

Led by the Rossland city band under Carl Friberg, bandmaster, a procession of the members of the Legion, students and others, will begin from the Armory and is to march west along First avenue down Washington street and along Columbia avenue to the cenotaph.

Whizzbangs Plan the 20th Reunion

Among other battalion reunions of Armistice week will be that of the 2nd C.M.R.'s which will be held Saturday at the Georgia hotel, Vancouver. It will be the Whizzbangs' 20th reunion.

PHONE 25
Prescriptions Compounded Accurately
Fleury's Pharmacy
Medical Arts Block

Will Buy House

We have a client who wants a 6 room house with 3 bedrooms. It must be in good repair and not too far from the centre of the city. They will pay up to $2700 cash if suitable property can be found.

WHAT HAVE YOU?

See Robertson Realty Co. Ltd.
347 BAKER ST.

MATCH BLOCK WOOD

$5.00 PER LOAD $5.25 ABOVE LATIMER STREET, AND IN ROSEMONT

ORDER NOW AS THERE WILL SOON BE A SHORTAGE

W. W. Powell COMPANY, LIMITED
PHONE 176
FOOT OF STANLEY STREET

BE PREPARED
SKATING SEASON OPENS SOON

We have a C.C.M.—"Matched Set" for every pleasure skater, fancy skater and hockey player.

FROM ..... $3.15 to $22.50

WOOD, VALLANCE Hardware Company, Limited

Emulsified Cocoanut Oil Shampoo
Large Bottle 35¢
Mann, Rutherford Drug Co.

Speeds British Defences

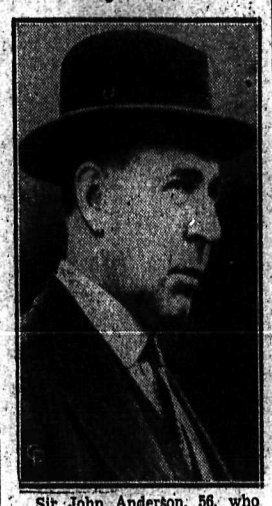

Sir John Anderson, 56, who has been appointed lord privy seal of the British cabinet, with the gigantic task of organizing the civilian defences in Britain. The honor comes to Sir John less than a year after he was elected to the house of commons for the first time. He will be assigned the task of organizing the air raids precaution bureau which was found wanting during the Czech war scare.

Tuesday Is Poppy Day in Rossland

ROSSLAND, B. C., Nov. 7 — Poppy Day in Rossland, sponsored by the Women's Auxiliary to the Canadian Legion, has been set for Tuesday. Lady taggers will be on the streets all day.

On Wednesday a banquet will be held in the Armory for the Legion members and wives, and auxiliary members and husbands.

Social . . . SALMO

SALMO, B. C.,—G. G. Fair visited Nelson Monday.

Miss Mary Miller and Miss Mona Miller returned to Nelson Tuesday after spending the weekend in town.

R. Sainsbury visited Nelson Friday.

Mrs. M. Moir, accompanied by her son, John, left Thursday morning via Great Northern for her home in Toronto after spending a year and a half with her son and daughter-in-law, Mr. and Mrs. G. Moir.

Mr. and Mrs. Clifford Hearn, Mrs. J. Hearn and Miss Kae Hearn visited relatives in Colville last weekend.

John Charlie visited Nelson Monday.

S. A. Curwen of Ymir visited town Friday.

UNLOADING TODAY
Another Carload of 1939 Plymouths
Peebles Motors
Baker St. Limited Phone 119

TRAIL SOCIAL

By MRS. H. S. ALLEN

TRAIL, B. C., Nov. 7—A successful variety concert, under the auspices of the Ladies aid of East Trail United church, was held in the church hall Friday evening. Mrs. A. K. Gairns, A.T.C.M., opened the program with a pianoforte solo, which was followed with a recitation by George Owen; an accordian solo by Grace Frew; recitation by Shirley Owen; vocal solo by Mrs. J. Allison. A humorous skit by the ladies of the Aid, entitled "The Civic Beautifying Committee" was then enjoyed, Mrs. J. McNeil, Mrs. W. E. Benson, Mrs. J. S. Ross, Mrs. J. Askew and Mrs. C. Howe taking part. The second part of the program was given entirely by the Sunday School choir under the direction of Mrs. Gairns. This consisted of sacred music. Solo parts were taken by Beth Beckett and Sheila Gairns. Others taking part were Dorothy Smith, Jean McIntosh, Jean Freeman, Jean Laurie, Geraldine Newman, Dorothy Freeman, Betty Spain, Helen Finn, Olive Campbell, Mae Anderson, Irene Carter, Joyce Hockley, Gladys Hockley, Isabel McClure, Kathleen Carter, Jenny Patton, Allure Germaine, Peggy McKinnon, Eleanor Spain, Helen Grychuk and Thelma Barber. Mrs. Thomas Ross was accompanist for the evening and Mrs. T. F. Cullen was in charge of the program. During the intermission candy was sold by members of the Aid. The entire program was warmly received by a large and appreciative audience.

The Loyal Orange Benevolent association entertained at a delightful social evening in the Orange hall Saturday. Cards were enjoyed the first part of the evening, Mrs. A. Armitt and Sam Smythe being awarded the first prizes. Following the cards, Louise Martin entertained with recitations, and Annie McIntyre and Beth Miller pleased with tap dance numbers. Community singing was then enjoyed, which was followed by dancing. At the close refreshments were served. Mrs. Robert Lyle, pianist, supplied the dance music, and Mrs. H. Johnson was convener for the successful affair. Mrs. J. T. Henderson, Mrs. J. McKinnon and Mrs. C. Graham assisted in serving refreshments.

After spending the past few months in the city the guest of her son-in-law and daughter, Mr. and Mrs. C. J. Kelly, Mrs. L. Houser left Monday for her home in Vancouver.

A quiet wedding took place in Knox United church manse Saturday evening when Rev. Dr. M. W. Lees united in marriage Rose Marie, daughter of Mr. and Mrs. Anthony Smith of Rossland, and Frank Edward Lefevre of Chapman Camp, son of Mr. and Mrs. H. J. Lefevre of Rossland. Miss Viola Smith and Ernest Lefevre were the only attendants. Mr. and Mrs. Lefevre will make their home in Chapman Camp.

Blue and gold, the U.B.C. colors, artistically decorated the Blue Room of the Crown Point hotel Saturday evening for the annual banquet of the University of British Columbia Alumnae, Mrs. K. A. Margeson was patroness and covers were laid for 26. The banquet table was centred with a lovely bouquet of yellow chrysanthemums in a blue vase, while a strip of blue with crossbars of gold ran down the centre of the table. Tall yellow tapers provided the illumination. The university crest, which was decorated with streamers adorned the wall at the head of the table. Miss Betty Ball of Rossland proposed the toast to "The King;" Miss Pat Campbell of Nelson gave the toast to the "Alma Mater," with Miss Margaret Buchanan replying. Mrs. F. A. Lee was named president at the election of officers which followed the banquet, while Miss Margaret Buchanan, Miss Evelyn McGill of Rossland and Miss Barbara Lang of Nelson were appointed to serve on the committee for the ensuing year. Miss McGill gave an instructive talk on her recent trip to Europe. Slides showing scenes from England, Germany, Switzerland and France, countries which Miss McGill visited, were much enjoyed. The affair closed with college yells, after which members attended the dance sponsored by the University alumni.

The Ladies Aid of East Trail United church, held its meeting in the church hall Thursday afternoon, business including the final arrangements for their concert which was held Friday evening. Those present were Mrs. T. F. Cullen, Mrs. W. Houston, Mrs. J. S. Ross, Mrs. D. Palmer, Mrs. M. Stainton, Mrs. B. McCory, Mrs. M. Casler, Mrs. O. Robinson, Mrs. F. Freeman, Mrs. J. McNeil, Mrs. M. Sherwood, Mrs. J. Chambers, Mrs. D. Taylor and Mrs. S. Lennox.

Mr. and Mrs. M. L. Brothers, Bay avenue, had as their guests over the week-end the latter's brother-in-law and sister, Mr. and Mrs. J. Willis, who left for their home in Farron Monday morning.

Social . . . BULL RIVER

Mrs. B. Richmond and daughter, Jocelyn, of Wardner, visited friends here Tuesday.

Estella and Margaret Moan visited Wardner for the week-end.

Mrs. G. Moan visited Wardner Tuesday.

Lawrence Savorie was the guest of Mr. and Mrs. J. Flodin Hallowe'en.

Mario Costanzo visited Cranbrook Saturday.

Verne and Fred Graf and Howard Johnson motored to Cranbrook on Thursday.

R. Graf and son, Verne, motored to Fernie Thursday.

Frank Paquette and Gus Carlson of Wardner visited here Wednesday.

Mario Costanzo visited Wardner.

A Hallowe'en party was held at the school Monday. Prizes were won by Beatrice Graf, Pearl Bartlett, Constance Moan.

The Young People of Bull River held a novelty Hallowe'en party with a weiner roast and pie social. Games were played and dancing followed.

Mr. and Mrs. G. Peterson returned to their home from the coast Friday.

Mrs. Olson of Wardner was a guest of Mrs. J. Flodin.

Miss I. Maltman was the guest of Mr. and Mrs. George Niely at Peckham Lake.

O. Durval, Pete Dillon and Bob Charles motored to Fort Steele on Saturday.

Mr. and Mrs. George Niely were guests of Mr. and Mrs. B. Battersby.

Miss I. Maltman left for Fernie to spend the week-end with her parents, Mr. and Mrs. J. Maltman.

Markin Pays Fine Reckless Driving Charge, Rossland

ROSSLAND, B. C., Nov. 7 — A fine of $20 and costs were imposed on Peter F. Markin, Shoreacres, by Magistrate R. E. Plewman in police court here this morning, when he was found guilty of driving a motor vehicle in a reckless manner on October 30. The charge arose from an accident occurring at the intersection of First and Washington streets here betwen Markin's car and that operated by Lindsay Conroy of Rossland.

Damage amounting to $50 was sustained by Conroy's car.

Week's Building Permits in Trail Represent $5700

TRAIL, B. C., Nov. 7 — Three building permits issued during the past week totalled a value of $5700.

For an extension to the East Trail United church a permit of $900 was taken out. A. G. Harvey is building a new residence at 1228 Second avenue, costing in the neighborhood of $4000. An $1800 residence permit was issued to J. E. Johnson. The new dwelling will be erected at 1185 Columbia avenue.

Bruce Young Pays $5 on Motorcycle Charge, Rossland

ROSSLAND, B. C., Nov. 7—Bruce Young of Rossland, charged with operating a motorcycle from other than a driver's seat on September 6, was fined $5 by Magistrate R. E. Plewman in police court here this morning. Information was laid by Constable Williams Lumsden. Corporal Gordon Lennox prosecuted.

Two Fined in Trail Soliciting Photos

TRAIL, B. C., Nov. 7 — Nat Polson and George Camilo each were convicted on a charge of carrying on a transient trade without a licence, soliciting photographic orders, when they appeared before Magistrate Donald MacDonald in city police court today and each was fined $20 and costs.

In issuing sentence Magistrate MacDonald said he had no sympathy for persons operating under a subterfuge. If a city was good enough to do business in, he said, a licence should be paid. Harold Clegg prosecuted and A. G. Cameron appeared for Polson and Camilo. Information was laid by H. D. Thain, licence inspector.

MOVE EQUIPMENT FROM KOOT. LANDING

SIRDAR, B. C.,—Frank Soucy, field manager for the Canadian Bridge company, who has been here for several days loading the company's tools and equipment, stored at Kootenay Landing for the past two years, completed the work and returned to Kamloops where the equipment was sent. The latter point is now the head quarters for the company's operations in the west.

The Mackie trucks from Boswell are busy with the apple haul from that point and judging from the number of trips being made the crop must be a heavy one from Boswell and vicinity. Much of the fruit is for export, which entails high grade packing.

Joe Polock and Charles Lombardo who have been working with the Canadian Bridge crew at Kootenay Landing loading material have finished.

BOY DROWNS

WINNIPEG, Nov. 7 (CP)—Body of three-year-old Richard Korolyk of Winnipeg was removed from the Red river here yesterday.

SCHARBEUTZ, Germany (CP) — A notice "Too Lazy" won a special award in a contest at this seaside resort for best designs representing new German motor roads, the "people's motor car" and similar objects

Skin Care AT AN EARLY AGE MEANS BEAUTY . . . IN LATER YEARS

Make an appointment today for a complimentary Facial and Skin Analysis. Phone Margaret Lee, representing Charm of Hollywood Cosmetics.

A CURL FOR EVERY TYPE OF HAIR

Have an individual permanent on our new Machineless Permanent wave Auto-Thermic machine.

Phone 244

Milady's Beauty Parlors
ABERDEEN BLOCK 577 BAKER ST.

MISS MYRTLE JONES IS TENNIS WINNER

CRANBROOK, B.C.—The junior tennis club completed season's play when the ladder competitions were won by Miss Myrtle Jones who defeated Miss Suzanne Harrison, and Darcy Ironside, who defeated Jack Heise.

Cups for these ladder competitions were donated by Mrs. G. E. L. MacKinnon and Miss A. Woodland. Mrs. MacKinnon was hostess at a final tea for the juniors.

The number of junior members was greatly increased this year.

Five Kootenay Boards of Trade Invited to Nelson

Invitations have gone out to five Kootenay boards of trade to visit Nelson November 16 as guests of the Nelson board.

Nelson board members were entertained on goodwill trips this year by the Creston, New Denver, Nakusp and Kaslo boards, and the invitations have been forwarded to these bodies and to the Salmo Valley and District board, with which Nelson was associated in a current petition for improvement of the Nelway road.

KOOTENAY CIRCUIT THEATRES
SHEEP CREEK
TONIGHT 7:00
Wm. Powell-Carole Lombard
"MY MAN GODFREY"

TOO LATE TO CLASSIFY

LIGHT TRUCK AVAILABLE FOR deliveries. Phone 625L. (3938)

NEWS OF THE DAY

Quiet hour of music, St. Saviour's Church, on last Sunday in every month, 3 to 4 p.m. (3939)

I. O. D. E. CABARET, Thursday, Nov. 10. Refreshments A La Carte. Dress optional. (3930)

Phone Atkinson Transfer for your Winter fuel supply. (3047)

First Presbyterian Church services resume Sunday, 11 a.m. (3937)

Remember to ask your grocer for KOSIANCIC TURNIPS. (3910)

Little Theatre meeting Tonight, Canadian Legion, 8 p.m. (3906)

WHIST-DANCE TONIGHT, CATHEDRAL HALL, 8:15 P. M. (3819)

The Christmas Gift that lives forever—PHOTOS by VOGUE STUDIO. Phone 46 today. (3332)

SAFETY AND SERVICE
PHONE 93 B. B. TAXI PHONE 93 (2321)

ORDER YOUR CHRISTMAS CARDS FOR OVERSEAS NOW. OUR STOCK IS COMPLETE. NELSON DAILY NEWS, PHONE 144 FOR AN APPOINTMENT.

We now have a complete stock of strings for every instrument: picks, Guitars, Mouth Organs, etc. JOHN DEWICK, Fink Block (2729)

For Armistice order your corsages from Wait's New's Depot or Mac's Greenhouses. (3184)

KYNOCH Scarves from Keith, Scotland.
JACK BOYCE STYLE SHOP (3364)

C. C. M. Matched Sets for Hockey or Pleasure. Hockey Stocks, Pads, Gloves, etc., at right prices. —At HIPPERSON'S. (751)

On account of the I. O. D. E. Cabaret preparations, the Nelson Badminton club will play Friday night, Nov. 11 instead of Wed., Nov. 9. (3936)

Make your Christmas selections early. A small deposit will hold any article.
McKAY & STRETTON (706)

PHONE 144 FOR THE VERY BEST IN CHRISTMAS CARDS. ASK FOR OUR REPRESENTATIVE, MISS MARGARET ARTHUR WHO WILL BE GLAD TO SHOW SAMPLES

Better Values than ever before. R. C. A. Victor Radios with record attachment at a very small extra Cost.
KOOTENAY MUSIC HOUSE (708)

Special Announcement
Capt. C. R. Higgens has opened a public accounting office at Room 3, 577 Baker St., Nelson, B. C. Phone 980. Your work will be appreciated. (3915)

REMEMBRANCE DAY
ROUND TRIP EXCURSIONS
Fare and One-Quarter Return

Tickets on sale from November 10th to 14th inclusive. Return limit, November 14, 1938. Plan your holiday trip now.

GO BY BUS

See your local agent for low fares from other points.

GREYHOUND

New Prices—Lge. $1.25, Small 75c

CITY DRUG Phone 34

BOY THUGS START FIRE, GAS STATION

VANCOUVER, Nov. 7 (CP)—A fire started by two youths in a south Vancouver service station here last night was extinguished by a mechanic before any damage was done. Identity of the youths was not known.

J. A. C. Laughton
Optometrist
SUITE 205, MEDICAL ARTS BLDG.

Repairing — Remodelling and Relining
Malcolm's Furs
659 Baker Street

TAKE HOME SOME FISH AND CHIPS
25c per Order
The PERCOLATOR
E. W. KOPECKI 509 BAKER

1936 PONTIAC SPECIAL SEDAN
NEW TIRES, HEATER, ANTI FREEZE, DUAL EQUIPMENT
Kline's City Service
Jack McDowell Howard Thurman

LAMBERTS' FOR LUMBER
PHONE 82

Hood's Supreme Sliced MILK Bread
at Your Dealers
HOOD BAKING CO., LTD.

FURNACES Installed and Repaired
R. H. MABER
Phone 655 510 Kootenay St.

SEE JACK HOOGERWERF
Standard Electric for Electrical Contracting
PHONE 838 617 VERNON ST.
Across from New Grand Hotel

Underwear
For Comfort
For Long Wear

Properly proportioned throughout, union suits or shirts and shorts. In all makes, Stanfield, Cuter, Hatchway, No-Button, Brittania, P.D.Q.'s all weights, styles and prices.

Union Suits—
From . . $1.00 to $8.00
Wool Shirts $1.25
Wool Longs $1.50

EMORY'S LIMITED

SIMLA (CP) — The Zoolog Survey of India reports that an —when completely starved—can l on reserves of food in their tiss for about four months.

Frank A. Stuart Insurance Servic
Writing All Classes of Insura
577 Baker St., Nelson, B.C., Ph.

44 TAXI
CON. CUMMINS
50c up to 5 passengers
Any place in the city

PHONE 128 FOR COMPLE
Laundry Servic
KOOTENAY STEAM LAUNDR

JUST ARRIVED
Pigtex and Sued JACKETS
Charles Morris

OLDSMOBILE SEDAN
AS IS GOOD TIRES $4
Kootenay Motors (Nelson) Ltd. Phone

AFTER THE SHOW A delightful snack at the STAR CAFE

CIVIC Today
LAST TIMES
SHOW TIMES 7:00-8:45 PRICES 25c-15c
WEEKLY NEWS CARTOON

COMING Wed. — Thur. — Fri.
"Farewell Again"
with Leslie Banks, Flora Robson
also
"Men Are Such Fools"
starring Wayne Morris, Priscilla Lane

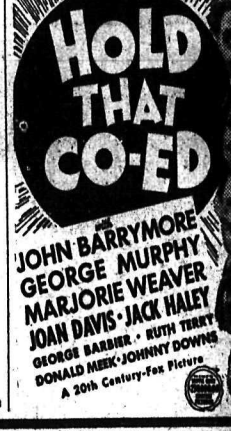

BE PREPARED
Keep the Home Fires Burning, It Will be a Cold Winter

Galt Lump	$10.50 Ton
Jewel Lump	10.50 Ton
Galt Stove	9.00 Ton
Hillcrest Furnace Lump	10.50 Ton
Hillcrest Pea	8.00 Ton

GUARD YOUR CREDIT AS A SACRED TRUST

NELSON TRANSFER Company, Limited
35 — PHONES — 36