PROVINCIAL LIBRARY
31 MAR 41
PROV. LIBRARIAN
VICTORIA B.C.

Ship Reported Torpedoed Reaches Port Unexpectedly.—Page 3.
Joe Louis Forced to 13th Round by Great Simon.—Page 7.
Montreal Royals Capture Quebec Hockey Championship.—Page 7.

Nelson Daily News

Canadians Play Important Role Iceland Airfields.—Page 3.
Coventry People Bound Back to Normal Life.—Page 5.
Invasion Coast Crew Reach High State of Efficiency.—Page 5.

OLUME 39 | FIVE CENTS PER COPY | NELSON, BRITISH COLUMBIA, CANADA—SATURDAY MORNING, MARCH 22, 1941 | NUMBER 28

ANTI-AXIS SLAVS BEGIN DEMONSTRATIONS

Desert Oasis Is Taken After Stubborn Stand

Cheren Counter-Attack Is Costly to Italians; Hargeisa Retaken by British; R.A.F. Bombs Cheren Defenders

CAIRO, March 21 (AP)—Giarabub hold-out oasis in the desert of Eastern Libya, has been captured from the Italians, British General Headquarters announced tonight.

The Garrison Commander and 800 soldiers were taken prisoner, it was announced.

The oasis' stubborn garrison had been reported under siege since last December when the British troops drove into Libya, but the communique tonight said it had only been under observation while more important operations were carried out.

Recently, the British Command said "an opportunity arose finally to clear up the situation," as a detachment of British and Australians attacked Giarabub yesterday. Capitulation came this afternoon.

Another Italian counter-attack from British-besieged Cheren in Eritrea cost the Fascists "serious casualties and a number of prisoners," the British Command announced.

In British Somaliland, Hargeisa was retaken by British forces.

Operations at Cheren, under a British pounding by land and air for weeks, "continue to develop slowly but satisfactorily," the war bulletin said.

The Italian counter-attack there was the latest of a number attempted in recent days by the 35,000 defenders of that key to Asmara, the colonial capital, and Massaua, its chief seaport.

Completing the picture of the disintegration of Italy's East African Empire, the High Command added:

"In Central and Southern Ethiopia pressure in all areas is being maintained on the withdrawing Italian forces."

The Royal Air Force and the South African Air Force teamed up to drop "many tons" of bombs on the Italians' lofty defence positions around Cheren.

For two days past, a communique said, bombing planes have been taking dead aim on the Italian troop positions, giving them little respite as the softening-up process continues. No planes have been lost in the concerted raids.

British Imperial Forces were credited with the recapture of Hargeisa in a drive directed at joining with th troops which already have reoccupied the capital, Berbera, 100 miles to the Northeast.

Italian Tanks Turned Against Them

This photo from Albania was made as retreating Italians were driven back by their own war material. A formation of light tanks captured from the Italian army are manned by Greek units and move against the enemy positions.

Willkie Invited to Make Speech at Nelson Meeting

Mayor N. C. Stibbs yesterday wired Wendell Willkie inviting him to address a meeting in Nelson.

Wendell Willkie

The former Republican candidate in the United States speaks in Toronto on March 24 and is being invited to speak in Calgary a few days later.

Mayor Stibbs seized the opportunity in the hope that Mr. Willkie would be able to visit Nelson while in the West.

The Mayor's wire was as follows:

"Understand you may be coming West after addressing Toronto meeting March twenty-four. On behalf of citizens of Nelson I cordially invite you to speak at public meeting in Nelson on any subject you may choose. Thousands in this city and district would welcome an opportunity to hear you at what would I know be greatest public gathering in history of this part of British Columbia."

Norman C. Stibbs,
Mayor.

Senate Committee Backs War Fund

WASHINGTON, March 21 (AP).—The proposed $7,000,000,000 appropriation for the British aid program won unanimous approval of a Senate Appropriations Subcommittee today with even Senator Gerald Nye (Rep., N. D.), one of the Senate's severest critics of President Roosevelt's foreign policy, voting for it.

Nye, in fact, was one of three members of the subcommittee who had voted against the Lease-Lend Bill, but then today cast a ballot for the record-breaking appropriation which is intended to implement it. The others were Senators Rufus C. Holman (Rep., Ore.), and C. W. Brooks (Rep., Ill.)

Before the final vote, however, Nye offered an amendment to cut the amount of the appropriation in half. Subcommittee members said his was the only vote cast in favor of the reduction.

Before the subcommittee acted today, it heard William S. Knudsen, Director of the Office of Production Management, testify that the full amount of $7,000,000,000 would be committed during the fiscal year beginning in July.

Snowblind Mother Finds Way Home

MONTROSE, Colo., March 21 — (AP).—Snowblind, weak and suffering from exposure endured in a 72-hour wandering struggle over crusted snowfields, a young ranch mother and her daughter found their way back to their own cabin today.

Mrs. Otis Boyd, 22, and her six-year-old daughter, Leona were found by searchers in the cabin they had left last Tuesday to go to Sams, 11 miles away to get a letter she expected from her job-seeking husband.

Mother and daughter were transported on a toboggan to Sams and rushed by auto to hospital at Telluride, tonight. Dr. J. J. Parker said the faces of both were burned badly by the blinding glare of the sun from the ice surface of the snow. Mrs. Boyd's right foot was partly frozen, and she may suffer the loss of a couple toes, the doctor said.

Pepper Promises Unqualified Aid

MONTREAL, March 21 (CP)—The Allies will receive from the United States "unqualified help in every possible material way" Senator Claude Pepper promised in an address here today.

In addition, the peoples of the United States will stand with the British Commonwealth and her Allies "until victory crowns our common effort," the Florida Senator, a member of the Senate Foreign Relations Committee, told cheering members of the Canadian Club.

Senator Pepper described as "unthinkable for our future together" the United States Government policy which requires passports of Canadians and pledged himself to oppose that policy on his return to Washington.

Discussing present-day problems, Senator Pepper said the modern world "presents to the institution of democracy its most supreme challenge."

It gave him "no little satisfaction", said Senator Pepper, to come to Canada "fresh from the American Congress which has laid down in the democratic way the positive policy of our people which is understood by all—that we shall build an arsenal for democracy the like of which the world has never seen, against which no sinister enemy can stand."

Coulee Dam to Operate Today

GRAND COULEE, Wash., March 21 (AP). — Grand Coulee Dam—seven years building and the biggest thing ever made by man—will go to work tomorrow.

In simple ceremonies, switches will be thrown between 1 and 1:30 p.m., to start the water wheels of two 10,000-kilowatt turbines to churning the energy of falling water into the first electric power from this unbelievably big project.

And as the first Grand Coulee electricity energizes the 235-mile transmission line to Bonneville, there will come into being one of the largest integrated power systems in the West.

The two generators which start work tomorrow in the "West" powerhouse at the dam would be deemed large almost anywhere else. Each is 13 feet high, 15 feet in diameter and weighs 88 tons.

But they, and a third of the same size to be installed, are mere infants alongside the 18, 108,000-kilowatt machines to be installed.

J. C. Robson, Pioneer Rossland Teacher, Dies at Vancouver

VANCOUVER, March 21 (CP)—John C. Robson, 80-year-old resident of Summerland, B.C., and pioneer school teacher and Principal of Rossland, B.C., died in hospital here today.

Robson, a native of Ontario, had lived in British Columbia for nearly 40 years. He leaves his widow and one daughter, Mrs. Edward Butler, both of Summerland.

Funeral services will be held Sunday at Summerland.

Late Flashes

ATHENS, March 22 - (Saturday) - (AP). — An Italian tank thrust in the central sector of the Albanian front was repulsed by Greek forces Friday, the Greek Government spokesman announced early today.

SAN PEDRO, Calif., March 21 (AP).—Three Canadian destroyers, on patrol from Canada to the Panama Canal entered Los Angeles Harbor today to refuel.

NEW YORK, March 21 (AP). — The official Turkish Radio at Angara was quoted tonight by the British Broadcasting Corporation as saying "we do not believe that Yugoslavia will accept the German demands in part or as a whole."

AN EAST COAST CANADIAN PORT, March 21 (CP).—An officer on a ship in a 38-vessel convoy recently attacked by submarines on the Atlantic said tonight he was "quite sure" only three of the merchantmen had been lost, instead of five as reported in New York Wednesday.

Peasants Quit Farms to Find Wolframite

LISBON, Portugal, March 21 (AP)—A "wolframite rush" is sweeping Portugal. Thousands of peasants are deserting their cabbage gardens and little farms for the hills where they are engaged in a fury of mining.

In one instance the craze has led to bloodshed. A farmer who discovered a vein of wolframite—chief ore of tungsten used in high speed tools and munitions making—and stood guard over it at night, shot his cousin whom he mistook for an intruder.

Despite a warning by the Government, which fears crops will suffer, hundreds of North Portugal peasants have joined the rush.

C.P.R. MAN SHOT

MERRITT, B.C., March 21 (CP)—John Travern, 30, C.P.R. section worker, was found dead this morning in brush near his home at Coldwelle, a gunshot wound in his head.

One of First Pupils at First Cranbrook School, H. Morris Dies

CRANBROOK, B. C., March 21 (CP). — Heath Spry Morris, 52, who came here with his parents in 1897 before the town was founded, died suddenly while on survey work near here. He was born at Pincher Creek, Alta., and was one of the first pupils at the first school here.

His father, the late F. R. (Baldy) Morris, was Cranbrook's first and only constable for several years. A brother, Stuart, died in the First Great War. He leaves his mother here.

CONVICTION OF FIVE AS JEHOVAH MEMBERS QUASHED BY COURT

VANCOUVER, March 21 (CP) — Conviction of five men at Princeton, B.C., March 13 on charges of being members of an unlawful organization, Jehovah's Witnesses, was quashed in Supreme Court today by Mr. Justice Murphy.

Mr. Justice Murphy quashed the conviction on the grounds that the warrant of commitment by the magistrate included sentences of six months hard labor each as an alternative to fines of $250. The words "hard labor" are illegal in that there is no provision in the Defence of Canada Regulations for hard labor in such cases, Mr. Justice Murphy found.

Mrs. M. Meagher's Father Dies, Coast

VANCOUVER, March 21 (CP) — Funeral services were held here today for Adne Richmond Graham, 79, who died Wednesday. He was a retired coal merchant and a veteran of the Riel Rebellion. A daughter, Mrs. Mona Meagher lives at Nelson, B.C.

PUT DYNAMITE IN LUNCH PAIL OF WORKER

PORT ARTHUR, March 21 (CP). — Mike Zahelowick, Gerald mine, was sentenced today to 60 days imprisonment and fined $50 and costs when convicted in Police Court on a charge of using dynamite in a manner liable to cause damage to property or endanger life. Zahelowick had placed a stick of 40 per cent dynamite in the lunch pail of Leo Fraser, a fellow worker, "for fun."

Escaped Ontario German Prisoners Are Captured by Authorities in U. S.

Italian Cabinet Member Killed

BITOLJ, Yugoslavia (at the Albanian frontier), March 21 (AP)—Roberto Farinacci, one of the 11 Cabinet Members and close associates Premier Mussolini sent to the front to set an example of Fascist valor for his soldiers, has been killed in hand-to-hand combat in Albania, it was reported at the border today.

Farinacci was said to have met death from a sniper as he led his Blackshirt battalion over the top at Tepeleni, Italy's Albanian "Verdun", in a bayonet and grenade battle.

The reports said his body was not recovered, despite the efforts of his men to do so.

A former Secretary of the Fascist Party and a member of the Fascist Grand Council, Farinacci was reputed to be one of Mussolini's four closest collaborators.

Empty Trucks Pick Up Prince George Salvage for Coast

VANCOUVER, March 21 (CP). —A load of mixed salvage has come 500 miles from Prince George, B. C., by truck to the Red Cross salvage depot here. The trucks were returning to Vancouver empty, the truck companies cooperating in the effort.

In the shipment were 77 tires 400 pounds of rags and half a ton of paper. More shipments will follow.

POLICEMAN BURIED IN BOMB WRECKAGE FOR 7½ DAYS IS RESCUED

LONDON, March 21 (CP)—After seven and a half days in which he lay entombed by the bomb wreckage of a tenement of a Clydesdale town Frederick Clark, 32, a policeman, was reported rescued today.

Workers were removing a woman's body when they heard his moans.

Two Trawlers Sunk

LONDON, March 21 (CP).—An Admiralty communique issued Friday night:

"The Board of Admiralty regrets to announce that H. M. trawlers Kerryado (Chief Skipper N. C. Gue) and Gulfos (Temporary Skipper A. Hill) have been sunk."

ROSE HILL, N.C. (CP)—Catching a full grown fox attacking her hens an elderly negro woman dragged the "varmint" to a wood-chopping block and cut off his head with an axe.

Two Escaped Prison Camp at Fort Henry

OTTAWA, March 20 (Saturday) (CP) — Internment officials announced early today that two German prisoners of war who escaped last night from the prison camp at Fort Henry, near Kingston, Ont., had been apprehended by United States authorities.

The officials said the prisoners —two German navy officers whose names were not disclosed — had been caught before they reached the American shore of the ice-covered St. Lawrence River, but they were across the international boundary line which is in midstream at that point.

As a result, they said, the American authorities who made the capture declined to turn them over to Canadian officials.

The internment spokesman said that the names might possibly be released later today, but that is was unlikely.

It was not known immediately whether any effort would be made to have the men returned to Canada.

A short time after announcement of the recapture of these two escapees, officials disclosed that two other prisoners tried to break out of the same camp last night but were unsuccessful.

A final check by camp authorities, completed early today, confirmed definitely that the two prisoners who reached the United States were the only missing prisoners.

According to reports reaching Ottawa officials, the men apparently escaped through a "porthole" in the fort by removing some stone from a wall. It was said they used "some kind of rope ladder" to reach the ground, "but we don't know what kind."

Four prisoners made an unsuccessful attempt to escape 10 days ago, and one authority tonight disclosed there had been several other attempts in recent days—one of them yesterday.

The two prisoners who escaped tonight, however, were the only ones to break out of the camp.

LIES IN BOMB RUINS 8 DAYS

GLASGOW, March 21 (CP-Cable) —Swathed in blankets and smoking a cigarette, John Cormack, 22, was removed to hospital tonight after being dug out from the debris of a bombed tenement under which he had lain for almost eight days.

Doctors said it was "extraordinary" that he had lived as long, "four or five days being considered almost the limit for a person to live without liquid or food."

He was the second such survivor. Frederick Clark, 32-year-old policeman, having been dug out earlier in the day. But Clark died shortly afterward at the hospital.

War Emergency Training School to Be Established Here; Permission Use of School Department Granted

Nelson School Board Friday night gave permission for use of the Junior High School's metal and woodwork departments and equipment for a technical night school under the War Emergency Training Program. This permission was granted on the application of B. B. Clark, metal work teacher, who informed the Board he had been asked to make preliminary arrangements for the organization of night classes on behalf of Col. F. F. Fairey of Ottawa, Director of Technical Education.

TO GO TO WAR PLANTS

Organization of these classes is a war measure, to provide fundamental training of persons to be absorbed into vital war industries. Schools have been established at Vancouver, New Westminster and Kelowna. The classes are open to persons over 15 years of age.

Col. Fairey in a letter to Mr. Bruce stated he would be in Nelson in about three weeks to look further into the situation here, and possibly establish the training school at that time. Classes would be held nightly from about 3:30 to 11:30 p.m. All expenses including those for additional light, repairs, instruction, and any additional necessary equipment will be borne by the Dominion Department.

Applications of persons wishing to enroll for the training will be received during the period until Col. Fairey's arrival. Applicants will be selected carefully to make certain only those who will profit by the training will be contained in the classes. Where needed, an allowance will be paid the trainees. Heads of families requiring aid will receive $12 a week, single men not living at home will receive $7 a week, and single men living at home will receive $3 a week allowance.

Guard Liberties C.C.F. Advised

VANCOUVER, March 21 (CP)—Mrs. J. S. Woodsworth, wife of the Honorary National President of the C.C.F., said here tonight that "Even in wartime Canadians must guard their hard-won liberties against too much official encroachment."

"Rights of assembly, freedom of speech and debate, the workers' rights to bargain — all of these things that have been attained through years of struggle must be carefully guarded," she said in addressing the eight annual convention of the C.C.F., British Columbia Section.

"We must check up on these liberties of ours and sometimes compare them with those obtaining in Britain today," she continued, urging delegates to conduct their discussions in the light of world affairs and the relationship Canada bears to international questions.

"Our Province can not bring in a better day alone," Mrs. Woodsworth said, "but it can contribute mightily to—and we hope for—big things from British Columbia.

Seaway-Power Pacts Tabled

OTTAWA, March 21 (CP)—Joint development by Canada and the United States of the long-projected 2000-mile inland seaway through the St. Lawrence River and Great Lakes and of the tremendous power resources of the river basin today reached the legislative stage for the second time since 1934.

At Washington, President Roosevelt sent to Congress the agreement signed here Wednesday by which the countries undertake an immediate start on the huge project as one definitely associated with defence efforts.

The agreement stipulated that the entire project must be completed by Dec. 1, 1948 unless circumstances make it advisable, by mutual consent, to speed or retard any phase of the scheme.

The agreement now must receive sanction by the U. S. Congress and the Canadian Parliament.

It has been estimated by engineers that the International Rapids section power development, together with the necessary provisions to make it a part of the seaway, can be completed by 1945.

The supplementary agreement between Canada and Ontario was also tabled, this revealing that over a period of time the Ontario Government will pay $64,125,000 as part of Canada's share in the joint undertaking.

The agreements provide for the creation of a 10-man commission, five from Canada and five from the United States, to carry out generally and supervise the power developments.

Eight of 19 War Plants Producing

OTTAWA, March 21 (CP)—Of 19 projects in the Canadian chemical and explosives program, eight plants have begun to produce, two will be in production shortly, four are scheduled to produce about the middle of the year, and five will produce at a later date, Munitions Minister Howe said tonight.

He gave this information in a Press release covering progress to date on the $105,000,000 program.

Of the eight projects producing or beginning to produce, four are major undertakings—two new explosives plants, a shell-filling plant, and a Western Canada ammonia plant.

INSPECTS COAST FLIERS

VANCOUVER, March 21 (CP).—Pupils at the Vancouver elementary air training school are making good progress, Air Vice-Marshal G. M. Croll, Inspector General of the R.C.A.F. said today after he had concluded a surprise inspection of the school at Vancouver's airport.

Parades Begin as Desperate Heads Fight New Crisis

Mobilized Serb Soldiers and Students in Parades; Proposed Departure to Vienna for Signing of Pact Called Off

BELGRADE, March 22 (Saturday) (AP) — Mobilized Serb soldiers singing songs of the First Great War paraded in the provinces last night while Yugoslav Government heads vainly sought to solve a crisis arising from an attempt to put this Versailles Treaty-built nation in the Axis fold.

Regent Prince Paul and his Premier, alive to the dangers of serious internal disorders, still were unsuccessful early today in their attempt to form quickly a completely pro-Axis Cabinet that would approve the plan of modified alliance with the Axis. The Serb Peasant Party leaders bitterly oppose the plan.

Here in the capital anti-Axis students met near the Royal Palace and played "Tipperary", the famous British marching song of 25 years ago.

The uproar caused by grapevine-leakage of the Government's intention, which was opposed vigorously by three resigning cabinet ministers, forced Premier Dragisa Cvetkovic and Foreign Minister Aleksandar Cincar-Markovic to delay their scheduled departure today for Vienna where they had planned to sign an agreement with the Axis Sunday.

This hitch caused great indignation in German circles.

Government sources predicted it would be impossible for the Premier and Foreign Minister to leave before Monday or Tuesday.

Before going to bed early today the Premier ordered Dr. Ivkovic, Vice-Governor of Croatia, to hurry here from Zagreb. It was reported Dr. Ivkovic would be offered one of the three cabinet posts.

Under the Yugoslav constitution any agreement such as the proposal to join the Axis must have the unanimous approval of the cabinet ministers. Customarily the ministerial vacancies are filled with members of the same party—but observers considered it unlikely that any prominent member of the Serb peasant party would join a pro-Axis cabinet.

Liklihood of delay—or of more than mere delay—was raised by the angry objections of three Serb cabinet ministers who resigned rather than approve an anti-British accord with Germany and her allies.

The army rank and file, too, was angry.

Prince Paul, head of the Yugoslav regency, ordered the ministers to withdraw their resignations, but they firmly refused, and Paul tonight reluctantly accepted their withdrawal from the Government.

He instructed Cvetkovic and Vice-Premier Vladimir Macek to try to fill the three vacancies quickly with complaint ministers. These two went into conferences late tonight in hope of cutting as short as possible a crisis which might rip Yugoslavia at its racial seams.

A fourth Serb member of the cabinet was said to be preparing to resign. He an dthe three who quit were the only members of the 17-man cabinet who voted against the Axis alliance program.

Minister to Russia Gaverilovic was said to have sent his resignation to Prince Paul also in protest against the Axis plan.

Disclosure that four of the country's most prominent generals were pensioned earlier this week merel yan "routine" increased the national tension.

The general staff was said to have advised an understanding with Germany, but lesser officers and rank and file among the country's army of 1,000,000 were bitter.

This capital was made nervous when street car, telephone and lighting services were cut off for a short time at midday, but the interruption was described as technical trouble.

NEW YORK, March 21 (AP).—Reliable reports were received here tonight that Milan Stoyadinovic, former Yugoslavian Premier and Foreign Minister, is in British custody.

Stoyadinovic long has been considered a leading Yugoslavian advocate of pro-Axis policy.

On the basis of the reports, it was believed that Yugoslavian authorities had turned him over to British authorities to prevent pro-German intrigue, at a crucial point in negotiations for a Yugoslavian alignment with Germany.

It was understood that Yugoslavian authorities feared an attempt to establish Stoyadinovic as a Yugoslavian "Quisling".

LINDBERGH STATEMENTS "WISHFUL THINKING"

NEW YORK, March 21 (AP). — Mrs. Franklin D. Roosevelt today characterized as "wishful thinking, rather than realistic thinking," the most recent statements by Col. Charles A. Lindbergh in opposition to United States intervention in the war.

Business Houses and Homes Suffer in Coastal Raid

A SOUTHWEST ENGLISH COAST TOWN, March 22 - (Saturday) - (AP). — Many business houses and blocks of homes were blasted by German bombers in a continuous three-hour raid last night and early today with casualties believed to be heavy. Many persons were known to be trapped in wreckage.

The raiders, crossing the misty Channel, also bombed other parts of the Southwest coast. London was reported quiet.

PLYMOUTH, England, March 21 (CP). — Plymouth piled high the sandbags and manned the stirrup pumps tonight, prepared for another test of flame and blast such as it endured last night at the hands of the Nazi raiders.

Many sections of this normally immaculate Southwestern port, first glimpse of England for many travellers from overseas, were without heat and water as a result of the fierce raid which set serious fires and cost the lives of uncounted men, women and children.

Eye-witnesses said Plymouth, a city of some 210,000, already had made an amazing return to near-normal.

Unfair Practices Charged to Ford

DETROIT, March 21 (AP).—On the heels of a Federal mediator's report of progress in efforts to make peace between the Ford Motor Company and the C. I. O.'s United Auto Workers, the regional office of the National Labor Relations Board late today issued a complaint of unfair labor practices against the company.

The formal complaint, embodying charge of the C. I. O.'s Auto Union, covers alleged company anti-union factions from 1937 to 1940 and accuses the company of having operated "an extensive espionage system" among employees and maintained "gangs of strong-arm men" to intimidate workers.

Frank H. Bowen, Board Regional Director in Detroit, announced a hearing on the complaint before a Board trial examiner would be conducted April 14. The complaint, Bowen said, was served on the company this afternoon. It was the ninth Labor Board complaint issued against the company for alleged anti-union activities in its plants throughout the country.

The Weather

	Min	Max.
NELSON	29	54
Victoria	44	54
Nanaimo	44	51
Vancouver	44	53
Kamloops	29	50
Prince George	39	51
Estevan Point	44	49
Prince Rupert	39	48
Langara	38	46
Atlin	17	42
Dawson, Y.T.	13	28
Seattle	41	60
Portland	37	62
San Francisco	45	61
Spokane	30	58
Penticton	30	—
Vernon	30	—
Kelowna	29	—
Grand Forks	29	—
Kaslo	26	—
Cranbrook	21	51
Calgary	25	46
Edmonton	18	36
Swift Current	32	44
Prince Albert	25	32
Winnipeg	18	25

Forecasts, Kootenay — Light to moderate variable winds, partly cloudy with scattered showers.

CHURCHES

Apostolic Church
Vernon Block
(Full Gospel)

Sunday at 7:30.

BIRD'S EYE VIEW OF DANIEL'S PROPHECY

Is stone cut out without hands the British Empire?
When will ten toes of Daniel elect their leader?
Is the last week of Daniel near?
Tune in to Gospel half hour, CJAT, Trail, Monday, 10:30 p.m.
Pastor, C. E. Kingsfield.

St. Paul's United Church
Stanley and Silica
Rev. F. Hilliard, M.A. B.D.

Sunday Services: of National Day of Prayer:

9:45 a.m.—Sunday School. Dispenses the essential knowledge.

11:00 a.m.—Service of Intercession. National Hymns.

7:30 p.m.—Lenten Message. "Sins that killed Jesus" (Avarice).

NOTE: 8:30 p.m.—Extraordinary Congregational Meeting—to discuss union proposals.

Mon., 8 p.m.—SPECIAL Excelsior Club Meeting at T. Temple's, 909 Victoria.

Tues., 8 p.m.—Postponed Session Meeting.

Wed., 8 p.m.—Y. P. S.

Fri., 8 p.m.—Bible Lecture. Help for trying days.

First Church of Christ, Scientist
309 BAKER STREET

A Branch of The Mother Church The First Church of Christ, Scientist in Boston, Mass.

Sunday School 9:45 a.m.
Sunday Service 11 a.m.

Subject Lesson-Sermon
"MATTER"

Wednesday Testimonial Meeting 8 p.m.

FREE READING ROOM IN CHURCH BUILDING—

All Cordially Welcome

Trinity United Church
Josephine and Silica Streets
Rev. J. A. Donnell, Minister

Church School at 10 a.m.

Public Worship at 11 a.m. Special supplication as requested by King George VI.

Public Worship at 7:30 p.m., lasting till 8 p.m.

Congregational meeting at 8 p.m. to deal with report from Committee on Union with St. Paul's.

Come and worship with us.

Bethel Tabernacle
Pentecostal, 706 Baker St.

Saturday, 2:30 p.m.—Children's Church.

Sunday, 9:45 a.m. — Sunday School, 11 a.m. and 7:30 p.m.

MADGE BLACK and BESSIE WOODS

Every night at 8 p.m. except Sat. and Mon.

Everybody welcome.

St. John's Lutheran Church
Stanley and Silica Sts.
E. Hopka, Pastor.

10:15 a.m.—Sunday School.
11:00 a.m.—Morning Services
7:30 p.m.—Evening Service.
7:30 p.m. Wednesday — Lenten Meditation.

First Presbyterian Church
Rev. W. J. Forbes Robertson, Minister.

11 a.m.—Public Worship. Special intercessory service as requested by King George VI.

7:30—Evening Service.

Come and Worship with us.

First Baptist Church
Minister Rev. T. H. Harris

At the Request of the King, Sunday is a Day of Prayer.

Morning Worship—11:00.
"The Growing Soul—Strength"
Shirley Hall—3:00 p.m.
Evening Service—7:30 p.m.
"The Man Who Helped Jesus"

Scandinavian Church
Baker and Hendryx Sts.
C. R. Martin, Pastor.

Sun., 10:00 a.m.—Sunday School.
11:00 a.m. — Scandinavian Worship.
7:30 p.m.—English Worship
Wed., 8 p.m. — Prayer meeting.
We Welcome You.

Dave Forrest Wins Margin of a Rock

TRAIL, B. C., March 21—Dave Forrest defeated Dave Balfour 8-7 to win the President's Cup at the Trail Men's Curling rink Thursday night.

Morgan Retires on C. M. & S. Pension

ROSSLAND, B. C., March 21—After many years service with the Consolidated Mining & Smelting Company, H. S. Morgan of Cook Avenue, has been retired on pension this week.

Mr. Morgan is an ardent gardener and has been anticipating his retirement for some time in order that he might devote himself more fully to his hobby.

No Happiness in the Home When Mother Is Sick

The tired, worn out mother cannot make a happy home if she is sick and worried by the never ending household duties.

She gets run down and becomes nervous and irritable, downhearted and discouraged, can't rest at night, and gets up in the morning feeling as tired as when she went to bed.

Women suffering in this way may find in Milburn's Health and Nerve Pills a remedy with which to help recuperate their health, build up the run down system, and assist them back to health—happiness again.

Price 50c a box, 6 boxes at all drug counters.

Look for our registered trade mark a "Red Heart" on the package.

The T. Milburn Co., Limited, Toronto, Ont.

Guide for Travellers

NELSON'S LEADING HOTELS

Hume Hotel Nelson, B. C.
GEORGE BENWELL, Proprietor.
SAMPLE ROOMS EXCELLENT DINING ROOM
European Plan, $1.50 Up

HUME—Frank Hartinger, Grand Forks; C. A. Yule, E. Engen, Penticton; F. Ayran, Kaslo; Mr. and Mrs. G. H. Roberts, Toronto; H. N. Coursay, Medicine Hat; C. B. Thompson, Winnipeg.

NEW GRAND HOTEL
PHONE 234 — MR. AND MRS. PETER KAPAK, Props. — PHONE 234
In our new wing you may enjoy the finest rooms in the Interior—Bath or Shower.
SPECIAL RATES BY THE WEEK OR MONTH

VANCOUVER, B.C., HOTELS

"YOUR VANCOUVER HOME"
Dufferin Hotel
Newly renovated throughout. Phones and elevator.
A. PATTERSON, late of Coleman, Alta., Proprietor.
906 Seymour St. Vancouver, B. C.

To Check Central Plumbing and Pipes

A survey of the Central School plumbing and water system was authorized Friday night by the Nelson School Board. This was decided after F. B. Pearce, Principal, informed the Board of leaks in the system and requested a survey.

W. E. Coles, Property Committee Chairman, and a plumber will go over the system.

Young Piano and Vocal Students Present Recital

Appearing under auspices of St. Paul's Women's Auxiliary, the music pupils of Mrs. Lawrence McPhail presented a recital at St. Paul's Church Friday. An appreciative audience heard talented student musicians in piano and vocal solos.

Taking part in the program were Catherine Argyle, Doreen Ambrose, Thomas Pagdin, Nancy Idiens, Peggy Grimes, Rose Ramsden, Laura Klein, Pamela Dewdney, Beverley McCosham, Edith Hughes, Paul Hielscher and Shirley Robinson, piano soloists; and Margaret Smillie Hughes and Patricia Davis, vocal soloists.

Mrs. Lawrence McPhail was accompanist.

A bouquet was presented to Mrs. McPhail by Paul Hielscher, on behalf of the class.

Bisons Deadlock Ontario Hockey

TORONTO, March 21 (CP)—The amazing South Porcupine Bisons, the darkest of the dark horses along the Allan Cup trail, scored a spectacular 3-1 overtime victory tonight over Toronto Marlboros to deadlock their best-of-three games Ontario senior amateur hockey championship series at a game apiece.

The Bisons climaxed an uphill fight when Hugh Allan rifled a high shot past Goalie Baz Bastien of the Marlboros at the halfway mark of the extra session.

The other two goals came in the second period when the Dukes taking the lead when Eddie King scored soon after the start of the session on a play with George Imlach. The Bisons, who lost the first game 2-1 last Wednesday night, tied it up a little less than five minutes later with Jack Young getting the goal on a solo effort.

Bisons only gained the right to enter the Cup chase after making a special appeal to the Canadian Amateur Hockey Association. Before that the C.A.H.A. hadn't even taken the Bisons into consideration in lining up playoff and playdown arrangements.

Lions Win Right to Meet Spokane

SEATTLE, March 21 (AP)—With Goalie Percy Jackson blocking Seattle's many attempts at a goal, Vancouver Lions shut out the Seattle Olympics, 3-0, here tonight for its second straight victory, thereby winning the right to meet Spokane next Monday for the Pacific Coast Hockey League playoff championship.

The Lions won the first game of the best of three series, 2-1, at Vancouver last Monday.

Scorers tonight were Lennon two, and Riley.

Noel Coward Says Japan Would Be 'Unwise' to Attack

NEW YORK, March 21 (AP) — Playwright-Actor Noel Coward — now an unofficial ambassador of goodwill for the British Ministry of Information—said today "it will be very unwise for Japan to take issue with the United States fleet in the Pacific Ocean."

Completing a mission which took him to Australia, New Zealand and the Far East, Coward arrived in New York for a brief visit before reporting to Australian Minister Richard Casey in Washington on Sunday.

For the first time, Coward disclosed his mission in Australia was that of an unofficial ambassador—at the request of the Australian Government—"to bring Great Britain's war effort and what has transpired, a little closer to the Australian people."

Indians Take Part in B. C. Blackout

PRINCE RUPERT, B. C., March 21 (CP) — Civilian protection groups rushed to assigned districts throughout Prince Rupert last night as air raid sirens signalled the start of a complete blackout in the city and its surrounding areas.

Powerful searchlights played on dark, overhanging clouds for 10 minutes while first air groups, firefighters and decontamination squads staged a full-dres srehearsal in the pitch dark city.

The black-out area extended to distances of about 10 miles on all sides of Prince Rupert and included the Metlakatla Indian Reserve on the West side of Prince Rupert harbor.

The tribal chief cooperated with air raid precautions authorities and members of his tribe—the first Indians on the continent to take part in a blackout—performed civilian protection duties. They are establishing a permanent A.R.P. organization in their village.

Car Grazed Hotel; Driver Is Fined

TRAIL, B.C., March 21—George R. Scott of Warfield was fined $10 and costs by Magistrate Parker Williams in City Police Court Friday afternoon, when he pleaded guilty to reckless driving.

The offence took place on the morning of March 18, when Scott's car mounted the sidewalk on Rossland Avenue and grazed the front of a hotel.

Major North, In Charge of Canadian Sappers Now Tunnelling Gibraltar, Enlisted With Nelson Group in 1914

Major Davis Recalls Enlistment; Won Commissions

Eight young engineers enlisted as privates at Nelson in 1914, and when the first Great War ended all who survived had won commissions. One of them is now back in the war zone, again commissioner and again carrying out work of vital importance.

He is Major C. B. North, in charge of the Canadian sappers at present tunnelling in the Rock of Gibraltar and strengthening the fortifications of the great fortress. The story of their arrival in Gibraltar and the return to England of the sapper company they relieved appeared in the Nelson Daily News Friday morning.

"Major North and I were staying at the Strathcona Hotel and when we decided to enlist we walked out and left our trunks and all our effects except what we carried with us," said Major A. W. Davis of Nelson Friday night as he recalled that 1914 enlistment. "Years afterward, in 1919 in fact, I got back the rifle I left in my room, but that was all."

THE GROUP

The party of eight included C. B. North; George Revel, then with Green Bros. & Burden, Nelson surveyors; L. B. (Bull) Reynolds a mining engineer who wrote mining news for the Nelson Daily News when he was not active in the field; B. T. O'Grady, later Resident Mining Engineer at Nelson; Thomas Brown, an Australian temporarily in Nelson; Alfred Evans and Mr. McFarland of Trail and A. W. Davis.

The late A. Bruce Ritchie joined the group about a year later. Major Davis recalled that "we met him as a corporal on Salisbury Plains."

Revel and McFarland were killed while still in the ranks, but all of the remainder won commissions. Evans also was killed. Brown and Reynolds were both wounded. O'Grady became a staff officer and was in Intelligence at Salonika.

"Major North in 1914 was at Nelson scouting around for a Victoria financier named Rand, who had mining interests here. We were pals for about a year overseas," said Major Davis.

"After the war North was with B. C. Silver, and later he drove the water main tunnel under the First Narrows at Vancouver. Then he worked on a nickel property at the Coast.

"He was strong on tunnelling," Major Davis continued. "On the First Narrows job there was some difficulty at first over whether he was to do the work or not, but after he was engaged he made everyone sit up and take notice. He really made fast time."

Major Ritchie after the war advanced to successively more important posts with the Consolidated Mining & Smelting Company, and at the time of his accidental death in a fall of rock at the Sullivan, was in charge of the great Kimberley operations of the Company.

O'Grady was transferred by the Department of Mines to the Coast. Reynolds, is in the East. Davis is in Nelson active in mining and shortly to take charge of the Red Rose tungsten property in the Princeton District.

St. Paul's Boys' Choir Concert Nets $24 for Church Savings Drive

St. Paul's Boys' Choir has turned over $24, proceeds of its recent "Songs of Freedom" concert to J. A. Wilson, of the Church War Savings Committee, St. Paul's United Church's allocation in the drive to retire United Church of Canada debt at the same time helping the war effort is $800.

Youth Conference Program Is Drawn for April Dates

ROSSLAND, B. C., March 21 — Young people from numerous centres throughout East and West Kootenay will converge upon Rossland on April 18, 19 and 20, at which time St. Andrew's Young People's Society will be their hosts at the third annual Kootenay Youth Conference. Previous Conferences have been held in Nelson in 1940 and in Trail in 1939.

The Conference will get under way on April 18 with the registration of delegates in St. Andrew's United Church Annex from 1 to 7 p.m.

Saturday morning the young people will take a hike over the historic Rossland mining properties, and at 2 in the afternoon the Conference will again assemble to hear an address by Rev. L. A. C. Smith, Rector at St. Andrew's Anglican Church in Trail. Discussion groups will hold the spotlight from 2:45 to 4:15. Fred Robbins will conduct a short sing-song following the termination of the work of the discussion groups.

Mayor John Gordon will extend an official welcome at the Conference banquet scheduled for 5:30 and the main address of the evening will be delivered by A. J. Balfour, Manager of Radio Station CJAT, Trail. Mr. Balfour's address is entitled "The Assembly Line of Life". Events Saturday will conclude when Magistrate R. E. Plewman shows a series of colored motion pictures depicting Rossland skiing activities, Kootenay Lake and Banff-Lake Louise scenes.

Sunday morning holds the Youth Church Service at 11, conducted by Rev. W. M. Cameron of St. Andrew's United Church and luncheon from 12:15 to 1. At 2 p.m. a summary of the discussions held Saturday will be presented by group leaders, followed by a resume of the work of each Society represented. Charles F. Daly will deliver the final address of the Conference at 2:50 p.m. Sunday afternoon, followed by Convocation at approximately 3:30.

The committee arranging for delegates preliminary to necessary billeting, reports an enthusiastic response wherever contact with Young People's Societies has been made.

These Conferences are not confined to members of Young People's Societies nor to actual members of any church. They are interdenominational in scope, and designed to include all young men and women who desire to attend.

Hockey Scores

E. U. & A. H. L. FINALS
Boston 1, Atlantic City 5.
New York 6, Washington 6 (overtime).

SASKATCHEWAN SENIOR FINAL
Regina 5, Yorkton 4.
Regina wins best of five series 3-2).

They Didn't Stop at "Stop" Sign

TRAIL, B. C., March 21— John Mason and O. Toffolo, of Trail, appeared in City Police Court, Friday afternoon, charged with driving through the stop sign at McQuarrie Street and Columbia Avenue. Both pleaded guilty. Each was fined $5 without costs.

CAPETOWN (CP)—The Women's Auxiliary Services of the Union of South Africa have their own barracks in some districts. Two new buildings were opened recently by Mrs. J. C. Smuts, wife of the Prime Minister.

Recruits Leave Trail for Coast

TRAIL, B. C., March 21—Eight recruits, C. H. Mayoh, Nakusp; D. McLeod, Rossland; J. D. Cruickshank, Erie; H. Hohenleitner, Brouse and J. L. Carr, A. H. Good, M. J. McIntyre and M. A. Wilbur of Nelson, left Trail Friday morning for the Coast.

Leave Granted Health Nurse Attend Course

Leave of absence to attend an Institute of Public Health Workers refresher course at Victoria April 15, 16 and 17 was granted Miss Nancy Dunn, Public Health Nurse, Friday night by the Nelson School Board. The course is being held under the Provincial Board of Health.

Louis and Simon to Fight Again May 16

DETROIT, March 21 (AP)—Promoter Mike Jacobs announced tonight, shortly after Joe Louis had stopped Abe Simon in 13 rounds at Olympia, that the two would be rematched in a 15-round heavyweight title fight in Madison Square Garden, New York, on May 16.

Creston Schools' Enrolment Over 900; Measles Retard Class Attendance

CRESTON, B.C. — Enrolment at Creston Valley United School District high school at Creston, and the elementary schools included in the consolidated area was over the 900 mark for February, according to the reports submitted by High School Principal S. J. Graham, and the Elementary School Supervising Principal Earl Marriott, at the March meeting of the trustees Wednesday. H. A. Powell, Board Chairman, presided. Trustee H. S. McCreath was the only absentee.

The enrolment at the High School is 402. The Principal stated the loss of time due illness has not retarded the standing of the classes to any serious degree.

The Medical Health Officer had examined the students. All boys were given particularly searching examination in order to determine their fitness for cadet work. Cadet officers have been appointed and the work of the corps is progressing in an excellent manner. The following are helping with the instruction of the cadets: Ben Crawford, H. A. C. Thicks, R. E. Flower and L. S. Smith of the teaching staff, with R. C. M. P. Constable Giles handling the target practices which are held at a range near Canyon.

During February the High School boys have taken their St. John's Ambulance First Aid examinations under Dr. Murray. Mr. Graham reported the High School Band and Choir is giving a concert under Red Cross auspices. Monday night the band will parade and there will be two basketball games at the auditorium to help the War Services Fund drive.

MEASLES STILL PREVALENT

Supervising Principal Marriott reported an enrolment of 522, with an average daily attendance of 437, at the elementary schools. Measles, colds and influenza accounted for 304 absentees in February, and while the epidemic has lessened it is by no means at an end, pupils in the higher grade at Creston, particularly, now being the victims. Mr. Marriott's report indicates that Erickson and Wynndel had less of these troubles than the other schools.

In the elementary schools total War Savings Stamp sales to date is $380. Of this $121 was sold in February, with Creston elementary pupils buying $78 worth—Division 5 taking $21.50.

The annual Music Review in which the pupils from all schools participate, will be held at Creston, April 8th, and the buses will be available to bring in the rural scholars.

Mr. Marriott urged immediate attention be given the plans for school grounds beautification as tentatively agreed upon a couple of months ago.

Trail Aces Will Go to Summerland Week

TRAIL, B.C., March 21—The sudden-death [illegible] Kootenay [illegible] ball championship [illegible] land [illegible] will be played [illegible] was originally [illegible] Saturday night [illegible] postponement was found necessary.

The game will settle one of the semi-final brackets of the provincial playoffs in this division.

Rossland Boxers Remaining Over for Westminster

ROSSLAND, B. C., March 21 — Dick Ayres and Earl Coulter, who went to Vancouver last Sunday to participate in the B. C. Pro-Rec Boxing Tournament held in that city Tuesday and Wednesday, have decided to postpone their return to Rossland for a few days in order to pick up a few more fights at New Westminster.

This is the information received by Mrs. Stan Allibone, whose husband accompanied the fighters as trainer and manager. According to Mrs. Allibone, Ayres and Coulter intended to fight at New Westminster Friday and Saturday, and the trio are not expected in Rossland until Monday night.

Ayres won the Pro-Rec Provincial title in the bantamweight class at the Vancouver tournament. Coulter was knocked out in the second round of his flyweight bout with a Chinese boxer named Lowe. It will be remembered that Bill Coulter, Earl's older brother, met the same fate at the hands of Lowe's brother in the Pro-Rec tournament just a year ago.

Jack Langman, previously reported as also making the trip, decided at the last minute to stay in Rossland. Jack explained that he intended to visit Vancouver naval headquarters as well as box as he had an application in for some time. He was advised just before making final plans to leave for the Coast, that it would be best to stay in Rossland until called for.

Rossland Corps to Form a Band

ROSSLAND, B. C., March 21—The Rossland Voluntary Defence Corps, sponsored by the local branch of the Canadian Legion, has called a meeting for next week with a view to forming its own drum, fife and bugle band. Formation of such a band would mean that practically all parades of the Corps would be accompanied by martial music. Last Summer and early Fall the corps held several special parades in addition to the usual route marches, and music for the special parades was supplied by the City Band.

MRS. T. G. PROCTER, WIFE OF PIONEER, DIES IN LONDON

Word of the death of Mrs. T. G. Procter, wife of the well known Kootenay pioneer and real estate man, in London last Fall, was contained in a letter just received by Miss Beatrice West of Willow Point. Mrs. Procter was about 70 years of age.

The West Arm town of Procter was named after T. G. Procter, he and his wife settling there in the 90's, and residing there for about 10 years prior to coming to Nelson, where he was in the real estate business.

Mrs. Procter was active in church work here.

Soon after the First Great War she and her husband moved to Victoria, where Mr. Procter was killed on a street crossing.

Special Services to Mark National Day Prayer Here

Special intercession services will be held in Nelson Churches Sunday, being marked throughout the Dominion as "a day of prayer and intercession to Almighty God on behalf of the cause undertaken by the British Empire and allied and associate powers and for a speedy and enduring peace founded upon justice and understanding.

Trail Legion Ships Nearly Two Tons of Magazines to Navy

TRAIL, B.C., March 21—A total of 3669 pounds of old magazines have been gathered and shipped by the Trail Canadian Legion for distribution to the Royal Canadian Navy. Another 1000 pounds is ready for shipment.

Sister of Trail Girls Dies, Calgary

CALGARY, March 21 (CP). — Miss Mary Parnell, 28, of Lethbridge, died here Thursday following a lengthy illness. She was born at Bellevue, Alta., and had lived in Lethbridge seven years. She was educated at Coleman.

Surviving are her parents, Mr. and Mrs. Michael Parnell, Coleman; a brother, Matthew, on active service overseas; two sisters, Mrs. Annie Tocagney and Miss Margaret, both of Trail, B. C.

Cranbrook Teams Win Basketball

CRANBROOK, B. C., March 21 (CP). — Two baskets by Blue Malcolm in the last half minute of play gave Cranbrook Adanacs a 29-28 victory over Kimberley Braves basketball squad here tonight.

Malcolm and Doug Gilchrist, both Adanac players, were high scorers with 10 points each.

In a girls' preliminary game the Cranbrook KBCS defeated Kimberley Comincos 20-6.

LONDON (CP)—Long nights in air-raid shelters is bringing out much singing, dancing and other fine amateur entertainment. One theatre manager offered £10 for shelterers "with talent."

QUALITY • STYLE • COMFORT

LECKIE'S Empire FINE SHOES FOR MEN

The well-dressed man chooses his shoes for quality, style and comfort. You get all of these in Leckie's Empire Fine Shoes for Men, and at a reasonable price. In our wide range of styles you are sure to find just the shoe you want. There's a last for every foot.

Come in and see them

THE BOOTERY

Legion Fights for Men in Services States B.C. President at Trail; He Would Draft Doukhobors for Labor

Soldiers Entitled to Transportation He Feels

TRAIL, B.C., March 21 — The graphic story of the fight of the army of the past for the army of the present was outlined by William McKinstry, Provincial President of the Canadian Legion in an address to Trail Legion members Friday night.

The creed of the Canadian Legion, Mr. McKinstry stated, was that no man should be discharged from the army until a place has been provided for him in civil life.

Describing efforts made to further the welfare of the present Canadian soldier, Mr. McKinstry stated that 20,000 soldiers have been discharged from the present army as unfit, the larger proportion because of malnutrition, the result of existing social conditions in the Dominion. It was, he stated, the duty of the Canadian Legion to see that these men, who had offered the best they had under difficult circumstances, should be given a "fair show."

The speaker said that until the Legion had taken action, no provision had been made by order-in-council to pension off present war casualties. This was brought to the Legion's attention on November 8 last year, and special legislation had been passed by order-in-council to pension discharged soldiers by November 14.

66 ALLOWANCE CASES WON

Since then, over 66 cases for soldiers allowances had been won by the Canadian Legion the speaker said.

Funeral expenses for any man dying in uniform; and food and clothing allowance for any man discharged from the army after serving over four days, were two other concessions secured from the Dominion Government by the Canadian Legion, Mr. McKinstry said.

During the Canadian Legion drive last year, Mr. McKinstry said, the Legion, and the Canadian Red Cross Society were the only two organizations which reached their objective.

"We asked for $500,000 and obtained $718,000" he stated.

Pointing to the cost of conducting the drive, he said that the Legion's campaign had cost $71,000. The original schedule for war services drives this year was in order of the YMCA in January; the Salvation Army in February; the Knights of Columbus in March; the YMCA in April; and the Canadian Legion in May. This, he said, would have cost about $800,000 in public money.

"We cannot overlook the good services that the other organizations are doing. If the morale at home is down, the men at the front can't carry on. The Germans knew that in the last war," he said.

DEMAND BUDGET

The Legion's stand in offering to submit an audited account of funds realized during last year's campaign, and their insistence that a definite budget should be adhered to by all organizations connected with the present drive was, Mr. McKinstry said, a stand never taken before by any organization.

The Legion also demanded that any amount realized above the quotas set should be held in a national trust fund to be applied against quotas set for succeeding drives.

Personal services, education, and entertainment were the three main objectives of the Legion, the speaker stated.

Pointing out that no unified system of education had yet been devised between the provinces in the Dominion, Mr. McKinstry claimed that the educational service being made available by the Legion was a definite step toward stabalizing the Canadian educational system.

MATRICULATION AVAILABLE

Opportunity for studying matriculation, as well as practical and professional subjects, was being given to men in the army, with the object of having every man complete his course of training before being discharged.

Previously matriculation standing was stipulated in all applications for air service commissions. Now men with two years high school education were being accepted, and third-year education was provided through Legion services.

Referring to the question raised as to the Legion's attitude regarding trainees, Mr. McKinstry stated that the Legion was providing for the boys who were going to fight overseas, and they were "going to keep it that way."

FREE TRANSPORTATION

Asked about his attitude toward the requests for free transportation for soldiers on leave, the speaker said that if politicians were allowed to wander all over the countryside "surely a man who is going to risk his life overseas should be allowed free transportation to say goodby to his wife and family."

Drafting of Doukhobors into non-combatant battalions was Mr. McIntyre's solution to the problem of war service for Doukhobors. He suggested that they could be put on military road work with "not even a soldier's pay or a soldier's rations." He said that anyone who was willing to assume citizenship of a country should be prepared to serve that country in her hour of need.

G. F. Reimann, President, was Chairman. Other speakers were James Buchanan, R. W. Diamond, B. A. Stimmel and P. F. McIntyre.

Flag Presented to Kaslo Church

KASLO, B. C.—An impressive service was held in St. Mark's Anglican Church Sunday morning for the presentation of a large Union Jack to the Church by the Junior Women's Auxiliary who raised the money to purchase the gift. The staff was given by Miss E. Glegerich.

On behalf of the Auxiliary the presentation was made by the President, Miss Madie Palmer, to Rev. M. C. T. Percivall. Each member of the Auxiliary wore the gold, blue and white emblem of the Society.

The church was filled, the Junior Women's Auxiliary and Sunday school pupils attending in a body.

The flag will hang over the honor roll of those who served in the last Great War.

KASLO

KASLO, B. C.—Mr. and Mrs. Partridge and son of Balfour were in town Monday for the Catholic Ladies' Aid social.

William Tonkin has returned to Kaslo after visiting his parents, Mr. and Mrs. John Tonkin of Sheep Creek.

Mrs. J. E. Pagworth has returned after spending the Winter in Vancouver.

Frank Hill of Trail is spending some time in town.

T. Hawes of Ainsworth was a recent city visitor.

H. Exley has returned from a visit to his son-in-law and daughter, Mr. and Mrs. William Wadeson of South Slocan.

L. Riley has returned from a few days' visit in Nelson.

G. K. Sutherland of Trail spent a few days in town with his family.

Trail Speeding Case Adjourned

TRAIL, B.C., March 21 — M. R. Zentgraff, of Trail, pleaded not guilty to a charge of speeding on Rossland Avenue, when he appeared before Magistrate Parker Williams Friday afternoon. The case was adjourned until Monday afternoon.

AN ACTIVE LIVER MAY MAKE ALL THE DIFFERENCE IN THE WAY YOU FEEL

The liver, too, often requires help when you suffer from temporary constipation. That is why so many people are turning to Beechams Pills when they feel the need of a laxative. This gentle-acting, thorough, purely vegetable compound not only acts on intestinal wastes, but also helps stimulate the flow of liver bile to do its part in digesting fats and encouraging intestinal action. In this way Beechams Pills act thoroughly and pleasantly. Buy at your druggist's

This advertisement is not published or displayed by the Liquor Control Board or by the Government of British Columbia.

Baronet Asked Wife's Hankie Be Placed on Earl

NAIROBI, Kenya Colony, March 21 (CP). — Police testified today that Sir Delves Broughton, charged with killing the Earl of Erroll, appeared at the police station a few hours after the death with a handkerchief from Lady Broughton and requested, on her behalf, that it be placed on the dead man's breast.

The testimony came in a continuation of a preliminary hearing on a charge that Broughton shot the peer Jan. 24 on a country road.

A police inspector said Broughton was extremely shaky and his hands were quivering.

His testimony included a statement from the defendant that he returned home at 1:15 a.m., on the morning of Jan. 24 and that Lady Broughton and Lord Erroll arrived 15 minutes later.

"Erroll stayed 10 minutes, but I did not see him as I had retired to my bedroom," Broughton was quoted as saying.

Quick Safe Action FOR SORE THROAT FROM COLDS!

Amazing relief of painful symptoms in 3 minutes when you use Aspirin this way

Follow these 3 steps as pictured:

Both aches and raw throat quickly relieved without dangerous, strong drugs

At the first sign of sore throat from a cold follow the directions in the pictures above—the safest fast way you can use at home for wonderful relief.

The Aspirin gargle will amaze you—easing throat rawness almost immediately. And the Aspirin taken internally quickly relieves the other painful cold symptoms.

Try this safe way. *Even when taken frequently, Aspirin does not harm the heart.* So don't risk drugs your doctor does not approve.

SEE THIS CROSS With Your Own Eyes If genuine any Aspirin tablet

BAYER

"ASPIRIN" DOES NOT HARM THE HEART

Jury Finds Plane Accident Was Due to Pilot's Error

VICTORIA, March 21 (CP). — A coroner's jury investigating the death of Lieut. Knare Kjos in the crash of a Royal Norwegian Naval Air Force plane Tuesday at Patricia Bay decided today the accident was due to an error in judgement on the part of the pilot, Sub.-Lieut. Yens Riiser, who also was killed. A third occupant of the plane, Lieut. F. Bjorneby, was injured severely.

Evidence of a court of inquiry into the crash was given by Flying Officer F. V. Finland, R.C.A.F., who said the pilot made a turn with insufficient height and perhaps insufficient speed.

Italians Claim Forces Hold Under Steady Battering

ROME, March 21 (AP) — The Fascist High Command claimed today Italian troops continued to hold their positions in the strategic Cheren sector of Eritrea yesterday under the steady battering of British forces. At the same time the Daily War Bulletin claimed, the British forces have been blocked in efforts to force a way across the Dabus River in Western Ethiopia.

(The Dabus runs roughly parallel to the Sudanese frontier about 50 miles inside Ethiopia. The British column referred to apparently is attempting to strike due East toward the Ethiopian capital at Addis Ababa.)

U. S. Sent 1875 Planes to Britain During 1940

LONDON, March 21 (CP)—A total of 1875 United States made airplanes were shipped to Britain during 1940 compared with 300 in 1939, according to the current issue of the magazine Aeroplane.

Approximately 1600 of the planes arrived between last July and December, the publication said, emphasizing the sudden acceleration in the rate of delivery.

The magazine said the fighting qualities of the newest American combat planes had been improved by installation of cannons of 20 to 37 millimetre calibre and power-driven turrets equipped with multiple machine guns.

Wool and Poultry Inspectors Named

VICTORIA, March 21 (CP).—Inspectors for wool grading and poultry inspection in British Columbia were appointed today by Provincial order.

In each case Federal Inspectors have been given powers within the Province.

Under the Wool Grading Act A. A. MacMillan, and J. B. Smith of Ottawa, and W. C. McConnell of Vancouver were appointed.

Under the Poultry and Poultry Products Act G. W. Wilson, A. Thornfield, J. M. Fisher, J. P. Cain, and S. R. Bowell of Vancouver, and W. E. Hagger of Victoria were named.

GERMANS DETAIL PLYMOUTH DAMAGE

BERLIN, March 21 (AP)— The German High Command claimed today a naval provision depot at the port of Plymouth was heavily damaged last night by Nazi air raiders.

It was claimed fires were set aboard several ships in Plymouth harbor.

SATIN-GLO A BAYCO PRODUCT

SALE

ONE WEEK ONLY

Coming soon!

WATCH FOR ANNOUNCEMENT OF OPENING DATE IN THIS PAPER

Perfect Harmony

In the bathroom with matched bathroom suites of modern design and finish can now be yours at very moderate cost. Modernize now before prices rise.

Phone 666

Kootenay Plumbing & Heating Co., Ltd.
357 Baker St.

Ship Reported Torpedoed by Nazis Arrives in Port

NEW YORK, March 21 (AP). — The 8441-ton British freighter Empire Attendant, which had been reported torpedoed 1000 miles off the Irish coast on March 7, along with four other ships in a convoy, arrived unexpectedly today and anchored at quarantine.

Capt. Ary Kooy of the Dutch liner Leerdam had said on his arrival Wednesday that he was close to the Empire Attendant when a torpedo struck her.

British officials here refused comment on her arrival and said her captain and crew would not be allowed to tell of their experiences.

The after mast of the freighter was missing and harbor officials said she would be taken to a dry-dock.

Proposed Japanese Visit to London Surprises Germans

BERLIN, March 21 (AP)—Usually reliable Japanese sources in Berlin indicated today Yosuke Matsuoka, Japanese Foreign Minister, now en route here for Axis conferences, might visit London while in Europe.

They were unable to say whether this might mean he would return by way of United States.

Confirmation of the reports was not obtainable and surprised Nazi spokesmen said it was the first they had heard of any plan to extend Matsuoka's visit.

LONDON, March 21 (CP). — An authoritative source said today that nothing is known in London on the possibility that Foreign Minister Matsuoka of Japan would visit here.

SAYS INDIA LEAGUE TO DROP DEMAND FOR PARTITION DURING WAR

NEW DELHI, India, March 21 (CP)—Mohammed Ali Jinnah, President of the All-India Moslem League, said today the league was prepared to drop for the duration of the war its demand for partition of India and would cooperate in forming a popular government with in the framework of India's present constitution.

U. S. Studies Data of "Panzer" Divisions

WASHINGTON, March 21 AP).—Advance).—New data on how Germany's "Panzer" divisions were used in the conquest of France are being studied carefully by the United States Army General Staff, Congress learned today, in connection with plans for possible greater expansion of the Army's new armored force.

Gen. George C. Marshall, Chief of Staff, told a House Appropriations Subcommittee March 5 the Army had received exact data as to the employment of the German mechanized and motorized forces, particularly the former, in the "break through into France and the plunge to the Channel." The testimony was made public today.

The General said the information was being analyzed to determine the adequacy of the United States' present plans for an ultimate armored force consisting of eight divisions, plus the equivalent of a ninth division in 15 armored battalions.

Airman Killed as Tractor Overturns

VANCOUVER, March 21 (CP) — Cpl. Frank Marshal Gainor, 21, of the Royal Canadian Air Force was killed instantly at the R.C.A.F. Jericho air station early today when a tractor he was driving toppled over the seawall and dropped onto a float.

His parents live in Calgary, while his widow is in Vancouver.

MEXICAN GOV'T MAY TAKE GERMAN SHIPS

MEXICO CITY, March 21 (AP). — The newspaper Excelsior said today it had reliable information that President Manuel Avila Camacho's Government might appropriate several of the German and Italian ships now tied up in Mexican ports. The ships would be incorporated into a National Merchant Marine for Western Hemisphere trade for duration of the war.

NAZIS SAY THYSSEN IS IN SOUTH AMERICA

BERLIN, March 21 (AP)—German authorities declared today that Fritz Thessen, German industrialist, is in South America.

They emphatically denied a Vichy report that he is in a German concentration camp.

JAPANESE WARSHIPS SIGHTED OFF COAST

HONG KONG, March 21 (AP).—Reports received today from Chinese sources said a Japanese armada of 100 warships and troops transports had been sighted off the Southeast China coast between Amoy and Bias Bay.

NAVAL BASE LEASE BILL TO BE SIGNED

LONDON, March 21 (CP). — The agreement granting the United States a 99-year lease on naval bases in return for the recent transfer of 50 American destroyers will be signed formally next week, it was disclosed today.

NAME NAZI SHIPS THAT CROSSED ATLANTIC

LONDON, March 21 (CP)—The Press Association said today the German warships which Prime Minister Churchill said Tuesday had "crossed to the American side of the Atlantic" were the battleships Scharnhorst and Gneisenau.

Dismiss Tong Appeal

MONTREAL, March 21 (CP). — Mr. Justice Alfred Savard today dismissed the Superior Court application of a faction in the Chinese Society, Chee Kung Tong, for an injunction dismissing a directorate appointed by the Victoria headquarters of the organization.

Plumbing

REPAIRS—ALTERATIONS
SHEET METAL WORK

B. C. Plumbing & Heating Company, Limited

THE BAY INCORPORATED 1670

Start Spring Right...

387

Save on Fashion's Favorite

Spring Coats

Priced to Suit You $12.95

Select your Spring coat now. A complete range of the season's leading styles. Boucles, tweeds in casual boxy styles and trim fitted types. 14 to 40.

Afternoon Dresses

You'll find these new print dresses will make an indispensable part of your Spring wardrobe. Moderately priced but in good-looking styles to suit every type. Tailored or dressy models. Sizes 14 to 44 ..... $2.95

Spring Millinery

Fashions that "go to your head" and add that "chic" look to your Spring ensemble. Tailored felts in soft shades or straws in more dressy types. Priced at $1.95

New Margo Shoes For Spring

PAIR $4.50

Ladies! Step out in style, in these new Margo shoes. Styled to fit right and give that well-dressed appearance. New vinelite, suede and leather materials. Colors of beige, blue, black and brown. Cuban heels. All sizes and widths.

"Lady Hudson" Chiffon Hose

Lovely and sheer is what you'll exclaim when you make your selection from our assortment of beautiful "Lady Hudson" Chiffon hose for that new Spring outfit. Fashions favorite shades. Sizes 8½ to 10½. Pair $1.15

Smart Bags for Spring

The lovely casual and dress bags you want for Spring are here—And so reasonably priced. Pouches, envelopes, and carryalls in stunning colors. Many have top handles and zippers. Price $1.95

Ladies' Made-to-Measure Suit Sale Now On—Per Suit $19.95

Dinette Suites

Two outstanding values in 1941 style. These lovely suites consist of extension table, buffet and four chairs.

No. 1—Ivory and Chinese red with combination buffet and china cabinet. Suite $79.50

No. 2—Applewood and red. Red padded seat chairs. Suite $69.50

Terms 10% down, balance in 10 monthly payments.

Homespun Drapery

One of the season's favorite weaves in a wide range of fine shades and designs. 48 inches wide. Yard 79c

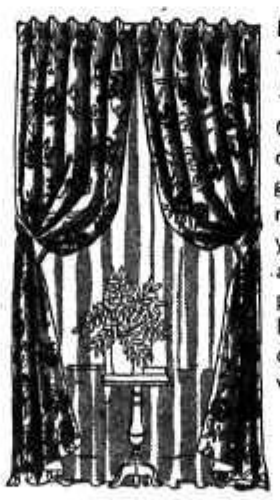

Ready-to-Hang Drapes

Graceful full-width drapes of quiet elegance. The fine rayon materials will wear for years. Full 4 feet wide and 7 feet long. Complete with sew-on hooks. In popular colors. A special "Bay" value, $6.50

Frilled Curtains

Dainty frilled curtains in a popular marquisette design in five pastel shades. Extra width, 42 inches, and 2¼ yards long. Special value, pair $1.59

Men's Better Quality SUITS

The largest and finest selection of new Spring suits that we have shown in many a day. Expertly tailored to rigid "Bay" specifications from selected British fabrics. Lustrous celanese linings. Sizes 35 to 46.

$26.95

Extra Pants $6.95

Men's Spring Hats

A wonderful selection of the latest style hats for men. Snap brims, Homburgs, Collegiate styles. Sizes 6¾ to 7½. Priced at $2.95

Broadcloth Shirts

Our new Spring shirts are tailored from high quality English woven broadcloth. Neatly and expertly tailored to ensure perfect fit, comfort and service. Sizes 14 to 17. Priced at $2.50

Hudson's Bay Company.

INCORPORATED 2ND MAY 1670

The Consolidated Mining & Smelting Company of Canada, Limited

Manufacturers of **Elephant** Brand — Chemicals and Chemical Fertilizers: Ammonium Phosphate, Sulphate of Ammonia, Superphosphates, Monocalcium Phosphate

Producers and Refiners of **Tadanac** Brand — Metals: LEAD—ZINC, GOLD—SILVER, CADMIUM—BISMUTH, ANTIMONY, MERCURY

Also Sulphuric Acid and Sulphur

General Office and Works, Trail, B. C.

Fertilizer Sales—Marine Bldg., Vancouver, B. C.
Metal and Fertilizer Sales—215 St. James St., Montreal

Canadians Play Important Role Developing Airfields in Iceland

LONDON, March 21 (CP)—When the full story of the British occupation of Iceland comes to be written there will be a pat on the back for the men—many of whom are Canadians—who made it possible for Royal Air Force squadrons to operate under war conditions on an island where nature made no provision for air fields. One of the men who can claim a lot of credit for the transformation scheme is Sqdn. Ldr. Leroy Brown of Vancouver.

Well supplied with mountains, glaciers, lava fields, wilderness, tundra and fearsome river gorges, Iceland suffers a distinct lack of flat open spaces, and such as there are were fenced and farmed and housed for dairy produce long before our first bomber squadrons winged the way across 700 or 800 miles of sea from the North of Scotland to constitute an advanced Air Striking Force.

When they got there the best available accommodations for them was an improvised airdrome on pasture farm land on the fringe of a great stretch of Tundra broken by thousands of pools of water. In wet weather it was so waterlogged that when the amphibian planes came over from a neighboring fjord the pilots joked that they were never certain whether to land on their wheels or their floats.

Mess and headquarters were in a small warehouse which was also the dormitory of the group captain and his chief officers. The cow shed held $100,000 worth of stores and spare parts. The hay shed became a parachute folding depot, church on Sundays and concert hall at night. Roofless hangars, their high turf walls built by Icelanders, held the bombers.

All material for the R.A.F. in Iceland passed through Sqdn. Ldr. Brown's hands in Reykjavik, where he operated "movement control" both for men and material. He had a lot to do with maintenance of existing stations and the construction of new ones and was in charge of R.A.F. details in the area. Since Iceland has no railways and only few miles of tarmac roads the job is one of which any man could be proud. But from what I learned of Sqdn. Ldr. Brown, I reckon he would prefer to be nearer action as he was in the last war when he was awarded the D.F.C. for tackling eight Fokkers while his plane was on fire at 17,000 feet, extinguishing the fire, completing his photographic patrol and returning safely.

FORMER MINE MANAGER AT PRINCETON

VANCOUVER, March 21 (CP).—Squadron Leader Leroy Brown, 52, credited in a London dispatch today with doing much to establish Royal Air Force bases in Iceland, was Manager of the Empress Gold Mines, Ltd., at Princeton, B. C., before he was called up by the Royal Air Force in September, 1939.

NEW YORK (CP)—The "Iron Duke" a bomb-scarred mobile tea-kitchen from embattled England is on tour of major American cities.

Former Nelson Girl Receives Holy Habit

Miss Joan M'Innes of Nelson on Wednesday, the Feast of St. Joseph, received the Holy Habit of the Sisters of St. Joseph at a reception and investiture ceremony at the Sisters' Chapel, Bellingham, Wash.

Miss M'Innes is the daughter of Mr. and Mrs. J. M'Innes here, and was formerly a student at St. Joseph's Academy. She was also active in the Nelson Catholic Youth Organization.

HOW TO COMBAT Rheumatic Pains

Rheumatic pains are often caused by uric acid in the blood. This blood impurity should be extracted by the kidneys. If kidneys fail, and excess uric acid remains, it irritates the muscles and joints causing excruciating pains. Treat rheumatic pains by keeping your kidneys in good condition. Take regularly Dodd's Kidney Pills—for half a century the favorite kidney remedy. 109

Dodd's Kidney Pills

PHONE 701

Fairview Fuel Co.

NEW YORK (CP)—One out of every 10 men registered under the U.S. Service Act is being taken into military service at the present rate of rejections.

LONDON (CP)—Anders Timberg, Swedish tenor, and Mary Ramsay, Scottish pianist, who has toured Canada and U.S. were married at St. Marylebone Parish Church.

LONDON (CP)—The Y.M.C.A. is providing underground shelters to carry on sewing, knitting, woodwork and wood craft for London children.

LONDON (CP)—In fighter pilot decorations for daring exploits in this war by counties, Yorkshire, is tops with 20. Surrey and Lancashire have 11 each.

RABAUL, New Britain (CP)—Experts decided the landslides and earthquakes that afflict this New Guinea Island come from incipient volcanoes in the harbor.

ypes . . .

osmetics Give Every Woman a Claim to Beauty

By ALICE WADE ROBINSON

Few beauties are so striking that by bowl over the onlooker. For thing good lookers are all too ny for such a phenomenon. Time when apparently beauty was stricted to those who had it as birthright. Nowadays, thanks to artistry of cosmetics it's rare chance upon a woman with no im to good looks.

f a modern girl really has a mixon features—a nose too long for fect symmetry or a "backward" in—she does not necessarily turn illflower. She capitalizes upon her uctural lack and builds up for rself an "interesting" face. If her rsonality matches, she very often comes a beloaded "type".

, THERE'S HOPE

Perk up then. Use your imaginion and good sense. Create yourf a face, and a hairdo that will ke you look attractively differ-. Then, your "type" having been osen, dress up to it. Act up to it, . Look interesting — but do not p there. Having made an attract- impression, live up to it. Be inresting. Talk interestingly (prebably about anything but yourlf) and you'll get by.

UT PRACTICALLY

What's your best feature? Hair? res? Mouth? Animation of exession? The delicately modelled the exotically modelled planes your face? Find out by careful personal study of that. Don't be raid of yourself. You alone can l on yourself, point out lacks or rtues no one else would dare to.

IBBENTROP CONFERS WITH HUNGARY MINISTER

MUNICH, March 21 (AP). — D. B., German News and Propanda Agency, said today Foreign inister Ribbentrop and Foreign inister Laszlo de Bardossy of ungary had a "long heart to heart lk on problems of mutual interst" here today.

Marriage Hygiene and Birth Control

Enclose stamp for free literature and advice on this most important subject.

LETA DAVIES

791 Granville St. Vancouver

Hints for Housewives

By BETSY NEWMAN

TODAY'S MENU

Tomato Juice or Clear
Tomato Broth
Small Pork Sausages or
Sausage Cakes
Corn Griddle Cakes
Coffee

PORK SAUSAGE

Separate and prick sausages, then cook in boiling water for 1 minute. Drain and fry until brown all over. Don't overcook, but be sure they are thoroughly done. Drain and serve. You can pour off all but 1 or 2 tablespoons of fat in the pan, thicken it with 1 tablespoon flour, and hot water or milk gradually, stirring until smooth, then cook until thick and serve over sausages or griddle cakes. Or you can pour off nearly all fat, add hot water and stir until brown without thickening and pour over sausages and cakes.

CORN GRIDDLE CAKES

2 eggs, 2 cups buttermilk, 1 cup sifted kitchen-tested flour, 1½ teaspoons salt, 1 cup white or yellow cornmeal, 1 teaspoon soda, 2 tablespoons melted butter.

Beat egg yolks slightly with rotary beater, then beat in buttermilk. Sift flour, cornmeal, soda and salt together, and add all at once to liquid mixture. Beat until smooth, blend in melted butter and fold in stiffly beaten egg whites. Bake in hot griddle, turning when puffed up and full of bubbles, and baking o nother side. This recipe makes about 2½ cakes 3½ inches in diameter.

CORNMEAL PANCAKES

1 cup cornmeal, 1 cup boiling water, 1 cup milk, 2 eggs, 1 cup flour, 1 teaspoon baking soda or powder, ½ teaspoon salt.

Scald cornmeal with boiling water, let cool. Add well beaten egs, then milk (sweet or sour) and flour, sifted with salt and baking powder or soda, depending upon whether you use sweet or sour milk. You can add 1 tablespoon melted butter to the batter, if you wish.

Be Natural . . .

Tips for Girl When Visiting the Boy Friend's Family

By CAROLINE CHATFIELD

Dear Miss Chatfield:

My best girl friend and her husband have introduced me to his best friend. He works quite a distance from here and every time he has a weekend they invite him over so we can date. His parents have invited the four of us to visit them soon and I'm terribly anxious to do and say the right thing. Any suggestions you can make will be appreciated. I would like to take the boy friend's mother some flowers if this is in good taste.

LOUISE.

ANSWER:

Louise, the house guest bringing flowers is a welcome guest. Right away the ice is broken and hostess and guest have something to talk about. The hostess thinks the guest is thoughtful and the guest thinks the hostess is appreciative and they are off to a good start.

Although it is hard to be natural when you're scared to death, you should try your level best to be natural and friendly; for the eyes of the family will surely be upon you. Centre your thoughts on the family rather than on your fears and you'll find out what they are interested in, after which you will have something to talk about. Even then you should feel your way along rather carefully.

Conform to the family schedule. Don't be late for meals nor stay out later at night than the family approves. Consult with the hostess about the proposed plans for the days you are there and invite her to go along with you, if that's practical. Of course you should offer to help in any way you can with whatever chores there are to be done.

Regardless of how many servants are about, be tidy. Nothing impresses a hostess more pleasantly than a tidy guest.

Don't give the family the idea that you have taken possession of their boy and don't show anxiety about him. By directing your conversation to his mother and father and making friends with them you'll further the cause more than if you concentrated on the son.

Problems of general interest submitted by readers will be discussed in this column. Letters unsuitable for publication will be answered personally provided they contain stamped, self-addressed envelopes. All names are held in confidence. Write Miss Chatfield in care of The Nelson Daily News.

Starches . . .

Modern Science Makes Change in Diabetic Diet

By LOGAN CLENDENING, M.D.

It is necessary to understand the nature of diabetes before any discussion of methods of treatment can be given. Briefly, diabetes is due to the inability of the body to utilize starch or carbohydrate in the food normally, and this inability is due to the absence of insulin. The secretion which comes from certain cells in the pancreas, and which sparks the cells of the body, allows them to burn carbohydrate food.

The planning of the diet has always included a reduction in the amount of starch taken in, in order that this starch will not accumulate n the blood. Before the introduction of insulin, diabetic patients were allowed very little starch in their food, and their mode of life made them quite uncomfortable. Nowadays they can enjoy all the good things of the table that anybody else enjoys from fruits to desserts. The tendency 15 or 20 years ago was to give very small amounts of carbohydrate and make up the balance of the diet with fat. This has given way to what is now called the "high carbohydrate" or "high starch" diet.

DIFFERENT ABILITIES

Every diabetic patient has a different ability to burn carbohydrates and, therefore, every patient must be individualized and the diet arranged to suit his particular needs. In general, according to Dr. Joslin, one of the prominent students of the disease, starch to the amount of 150 grams per day, with about 100 grams of fat, will lead to longer life of diabetic patients. Other people give more starch than that and lower the fat intake proportionately.

These diets are several times higher in starch content than the diets of 10 or even five years ago.

There is no reason, however, why a modern diabetic patient on a properly arranged diet cannot have fruit and a small portion of cereal in the morning for breakfast, some bread, many kinds of vegetables and even a small portion of dessert.

LENTEN REDUCING DIET

Four-day diet as suggested by the Chef of the Hotel Huntingdon, Pasadena, Calif.

Fourth Day—

Breakfast—1 large glass orange juice; black coffee.

Lunch—½ friend chicken; 3 raw tomatoes; ½ grapefruit (½ hour later).

Dinner—2 lamb chops; 2 raw tomatoes; ½ grapefruit (½ hour later).

QUESTIONS AND ANSWERS

H.M.—"I have had bronchitis for a number of years. In spite of this I am enjoying good health. The only time I suffer is when I catch cold. Is there any chance of bronchitis developing into a more serious disease?"

Answer—Chronic bronchitis is essentially a chronic disease which has periods of exacerbation, which you describe as "catching cold". In my experience is does not "run into" any oter condition. In oter words, a person wit cronic broncitis is no more likely to develop pneumonia than a person without it.

C.Y.O. to Have First Communion Breakfast

Nelson Catholic Youth Organization will hold its first Communion breakfast Sunday. A special program including a guest speaker and singing has been arranged.

The C. Y. O. spiritual program calls for four Communion breakfasts this year.

Problem:

Find the Bridel

Aunt Sallie felt proud that day of Bill and Joel—groom and best man at what was to be the smartest wedding of the year. It was too bad that the bride had to change her mind at the last second—which made the two cousins decide that women were something to be avoided. And so they run away to "Eveless Eden"—and then the real fireworks begin!

ALLEN EPPES' GAY AND EXCITING SERIAL

Eveless Eden

Begins Today on

PAGE 5

Nelson Daily News

GET THE FACTS AND YOU'LL GET A FORD!

IT'S THE BIG CAR with the THRIFTY ENGINE!

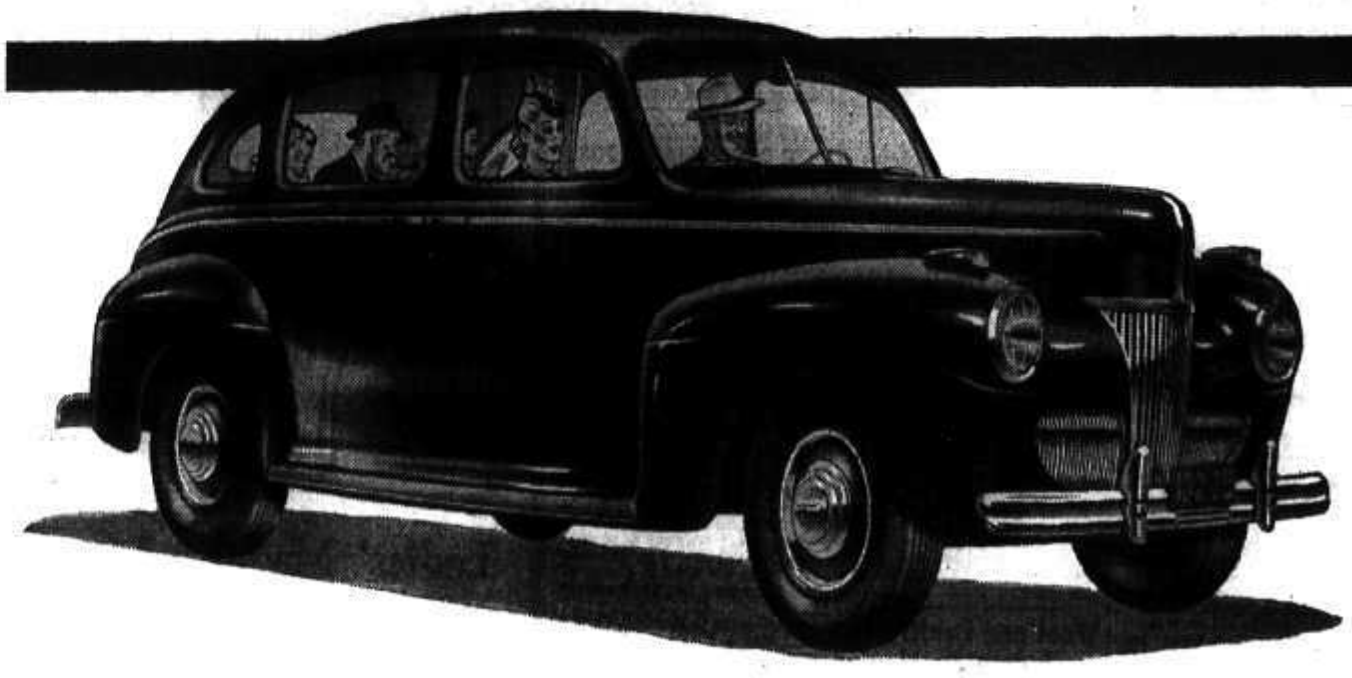

NEW RIDE SENSATION

New "slow-motion springs" newfshock absorbers and a new kind of ride stabilizer give a smooth, restful, easy-flowing ride.

GREAT MASSIVE BODIES

Wheelbase has been lengthened this year. Wide bodies give extra seat width. Roomy luggage compartment is lined and lighted.

ENLARGED VISION

Wide, deep windshield. Windows are big, corner posts narrow. Ford ventilating system gives complete control of air circulation.

BIG CAR ROOMINESS

Greatest total seating width of any car in its price class. Extra knee-room, leg-room, head-room. Wider doors. Larger windshield.

● HAVE YOU SEEN THE FORD... the big new 1941 Ford? In size, beauty, comfort, performance, it simply smashes all precedents. Yes sir, for 1941 Ford has gone the limit... shot the works.

Look at the great, elongated body, the sweeping curves in which running boards have almost disappeared. Step through the broad doors into the spacious interior. See the extra seat room, the broad expanse of windshield and windows giving greater vision.

New Riding Qualities

You're due for a real thrill the first time you ride in a 1941 Ford. It has that same kind of smooth, floating ride as the big, costly cars. It's built with long, slower-acting springs, improved hydraulic shock absorbers and a new kind of ride stabilizer. A smooth, easy-flowing ride such as you've never enjoyed in any car at this price.

Eight Cylinders Flashing Underfoot

Step on the accelerator—see what a whirlwind of power its V-type engine lets loose. Eight cylinders of surging power—all the highest priced cars have eight at least. V-type design engines hold world's records on land, sea and in the air. Economy that has been proven in official contest runs and in actual service year after year. Long life and reliability that simply can't be matched.

You can't beat an eight for power, smoothness, performance. Ford is the *only* low-priced car with a V-type, 8-cylinder engine.

See the new Ford models. Get behind the wheel and get the thrill of the new Ford ride. Visit a Ford showroom today.

●

$35.00 a month, with a reasonable down payment, buys any Ford V-8.

DRIVE A FORD V-8

QUEEN CITY MOTORS LTD.
561 JOSEPHINE ST. — "SATISFACTION IS OUR AIM" Ford Dealers for Nelson and District — NELSON, B.C.

COLUMBIA MOTORS LTD.
PINE AVE. — Ford Dealers for Trail, Rossland and District — TRAIL, B.C.

BUERGE'S GARAGE
BROADWAY ST. — Ford Dealers for Nakusp and District — NAKUSP, B.C.

HANSON GARAGE CO., LTD.
219 NORBURY ST. — Ford Dealers for Cranbrook, Kimberley and District — CRANBROOK, B.C.

FERNIE GARAGE
216 VICTORIA ST. — Ford Dealers for Fernie and District — FERNIE, B.C.

Black and Brown Crepe Sole

Oxfords

Black and Brown

Scampers

Black Cord Sole

Oxfords

1.75 $3.25

. Andrew & Co.

Leaders in Footfashion

MILK

AT ITS BEST

Raw and Pasteurized

OOTENAY VALLEY DAIRY

Butcherteria

Phone 527 **News** Phone 528

SATURDAY SPECIALS

FRESH HEARTS: Lb.	10c
OX TAILS: Lb.	10c
OILING FOWL: b.	22c
VEN VEAL OASTS: Lb.	25c
VEN PORK OASTS: Lb.	22c
VEN BEEF OASTS: Lb.	25c
LARD: Cash only, 3 lbs.	25c
AMBURGER AND AUSAGE MEAT: b.	25c
EAL STEAKS: ender, lb.	25c
OOD MINCED TEAK: Lb.	22c
WHITEFISH: Real choice, each	25c
EAN VEAL TEW: Lb.	15c
EAN LAMB TEW: Lb.	17c
OLLED BRISKET: b.	18c
EAD CHEESE: b.	20c

FREE DELIVERY

SPECIALS

Sausage: Burns' or Swift's	2 tins 45c
Bakeasy	Lb. 14c
Corned Beef	Tin 19c
Wax Paper	100-foot roll 23c
Pork and Beans: Aylmer 1's	3 for 25c
Ivory Soap	Large bar 9c
Drain Pipe Cleaner: "Kleerit"	Tin 23c
Baking Powder: Blue Ribbon (With 10c pkg. tea)	Tin 25c
Macaroni 1-lb. pkgs.	2 for 23c
Purex Tissue	2 for 15c
Lemon Extract: Canada Best	2 oz. 19c
Cowan's Cocoa (With your coupon)	1-lb. tin 22c

Subscribe to the CANADIAN WAR SERVICES FUND and Help the Boys "Over There"

Phone 235

Horswill Bros.

TRAIL SOCIAL

By MISS FLORENCE BIRD

TRAIL, B. C., March 21 — Miss Jean Downie, an April bride-elect, was again honored when Mrs. R. H. White and Mrs. T. H. Evans entertained at a delightful miscellaneous shower at the former's home, 1247 Dewdney Avenue, Thursday evening. The rooms were tastefully decorated with daffodils and carnations. Court whist and contests were the featured entertainment, with first prize being won by Mrs. John Gibson, second by Mrs. Phyllis Harris, and consolation by Mrs. Charles Curtis. The contests were won by Mrs. H. C. H. Broadwood and Mrs. M. P. Norris. The many lovely gifts were presented to Miss Downie in a box decorated in yellow and mauve. Guests present were Mrs. D. F. Downie, Mrs. John Balfour, Mrs. John Gibson, Mrs. E. Montpellier, Mrs. Charles Thorndale, Mrs. Oscar Lagener, Mrs. O. J. Wilson, Mrs. D. Williamson, Mrs. Norris, Mrs. Curtis, Mrs. Thomas Alty, Mrs. Gordon Hollington, Mrs. William Spooner, Mrs. Harris, Mrs. J. Reid, Mrs. C. Bird, Mrs. D. Graham, Mrs. P. Hopkins, Mrs. Broadwood, Mrs. A. Marshall, Mrs. O. Scott and Mrs. R. H. White, Jr.

Miss Laura Young, March bride-elect, was complimented Thursday evening when Mrs. W. J. Endicott and Miss Mary Jukich entertained at a miscellaneous shower at Mrs. Endicott's home, 1350 Third Avenue. The rooms were decorated with lovely bouquets of Spring flowers. Court whist was enjoyed, with prizes going to Mrs. J. H. Young, Miss Jan Forrest, Mrs. J. Kenny and Miss Winnifred Kendall. Dainty refreshments were served, the hostesses being assisted by Miss Pat Young. The serving table was centered with a beautifully decorated cake topped with a kewpie dressed in lace. The gifts to the guest of honor were presented in a gaily decorated wagon. There were 16 guests present.

The members of the East Trail Catholic Women's League met on Thursday evening, Circle No. 1 met at the home of Mrs. T. McGhee. Members present were Mrs. T. Gagne, Mrs. E. Plummer, Mrs. C. Benedetti, and Mrs. S. Lesuik. Circle No. 2 met at the home of Mrs. William Tarchuk, her guests being Mrs. P. Kobluk, Mrs. F. Shankaruk, Mrs. V. Bayes, Mrs. D. Shatford, Mrs. R. Beaumont, Mrs. S. Hepworth, Mrs. A. Farnum, Mrs. V. Biner, Mrs. M. Orust and Mrs. H. W. Waite. Circle No. 3 met at the home of Mrs. E. Couture. Those present were Mrs. M. Brennan, Mrs. H. Lynch, Mrs. J. Putsey, Mrs. R. Cosgrover, Mrs. E. Felling, Mrs. P. Durkin, Mrs. J. Freidt, Mrs. A. Irwin, and Mrs. W. H. Robinson. The weekly prize was won by Mrs. M. Brennan. At the close of the evening dainty refreshments were served by the hostesses.

The East Trail United Women's Association held its weekly meeting Thursday afternoon in the Church Parlors. Members sewed on articles for their Spring sale and also sewed on articles for the Red Cross. At the close of the meeting, dainty refreshments were served by Mrs. M. Jarrett and Mrs. A. Haywood. There were 12 members present.

The various Circles of Knox United Church W. A. met Thursday afternoon, Circle No. 1 met at the home of Mrs. W. Wagstaff. Members present were Mrs. G. A. Burton, Mrs. W. Wood, Mrs. T. Lazenby, Mrs. E. Swankie, Mrs. C. Thompson, Mrs. M. F. Kempton, Mrs. A. E. Craig, Mrs. W. Spooner, Mrs. W. H. Anderson, Mrs. C. Fraser, Mrs. W. Dyck, Mrs. N. Kilpin, Mrs. M. Burnam, and Mrs. F. Wilby. Circle No. 2 met at the home of Mrs. M. W. Lees. Her guests were Mrs. H. O. Hinch, Mrs. F. Moran, Mrs. J. Forrest, Mrs. W. Forrest, Mrs. W. Barchard, Mrs. A. Grant, Mrs. R. R. Burns, Mrs. W. Douglas, Mrs. G. Weir, Mrs. J. Twaddle, Mrs. G. Ringwood, Mrs. P. R. McDonald, Mrs. A. Haynes, Mrs. L. Hinch, Mrs. W. Williams and Mrs. I. Tyson. Circle No. 3 met at the home of Mrs. L. Crowe. Members present were Mrs. R. R. Wellwood, Mrs. W. Afton, Mrs. M. J. Dwyer, Mrs. R. B. Dimock, Mrs. D. Henderson, Mrs. C. G. Coulter, Mrs. E. L. Bice, Mrs. M. Michaely, Mrs. D. Forteath, Mrs. J. Black, Mrs. P. Phillips, Mrs. A. C. B. Cooper, Mrs. J. Currie and Mrs. M. Carpenter. Sewing was done for the Spring sale to be held soon and at the close of the meetings dainty refreshments were served by the hostesses.

Mrs. Herbert Clark left for Vancouver Wednesday morning to attend the wedding of her daughter, Miss Constance Clark, to Capt. John R. McPhillips, which takes place at the latter part of the month.

SERIAL STORY . . . By Allen Eppes

EVELESS EDEN

CHAPTER ONE

Any man would look ridiculous crawling around on his all fours, while wearing striped trousers and a cutaway coat, and Joel Randall knew that he was no exception.

But as he poked his head under Bill's modernistic coffee table he wasn't thinking very much about how he looked. He was thinking about a title for a story. "Three Times a Groomsman But Never a Groom." What was more, if he were a writer like Bill, he might even write a story to fit the title—maybe one of those confession yarns that were flooding the country. For he had certainly accumulated plenty of material, and from his own personal experience at that.

There was Andy's wedding, for instance, with him and Andy all done up in tails and white ties. And Jim's. Jim's had been an elopement, but he had stood up with Jim also. All of them in sport clothes and looking rather like boiled lobsters, since Jim and Irene had decided to get married right after a particularly strenuous golf tournament on a particularly hot day.

And now his cousin, William Randall Latham.

He and Bill were due at the church in 20 minutes, where there would be a mile or so of Southern smilax, yards and yards of satin ribbon, several hundred feet of cheesecloth tacked down the aisles, four lovely girls in green and yellow and blue and pink, and four ushers looking more or less self-conscious in formal attire and white carnations. Yes, they were due at the church in 20 minutes, and yet here he was crawling around on the floor of the bachelor apartment he and Bill had been sharing for the past three years. And he wasn't alone, either. Aunt Sallie Randall was with him. She was also on her hands and knees, getting all tangled up in the black lace flounces of her gown or the strings and strings of beads she insisted upon wearing.

"Found it yet?" Bill called from the bedroom.

"No!" said Aunt Sallie crossly. "And I must say this is a fine time for a treasure hunt."

"Well, keep on looking!" said Bill. "I'll be with you in three shakes of a sheep's tail."

"And speaking of sheep," said Joel wearily, "Bill gets my goat."

Aunt Sallie sat back upon her heels and looked at him.

"I've looked everywhere," she said. "So have I," said Joel. "Maybe it bounced out of the window."

"Nonsense! Wedding rings don't bounce."

"No?" said Joel. "Perhaps they don't. But I notice they never stick very long."

"Cynic." Aunt Sallie pushed a strand of graying but permanent waved hair from her eyes. "You ought to be ashamed of yourself, Joel Randall, talking about marriage in such a fashion."

Joel ignored the rebuke.

"Even the characters in Bill's stories fight and get divorced," he went on. "He's never yet written about a happy marriage.

"What of it?" said Aunt Sallie. "He has to write what the editors want."

"Anyway," said Joel, "I hope he doesn't make the mess of his marriage that most of his heroes make of theirs. Take the hero of his book, "Marriage for Three"; now there's—"

"You take him," Aunt Sallie cut in. "The hero of this particular drama or comedy or whatever you want to call it is about all that I can handle."

Joel grinned. God bless Aunt Sallie! She was certainly one grand relative, or relative-in-law rather. If she hadn't been—if she hadn't had a lot of backbone and humor, she never would have lived through the ordeal of bringing up two orphaned nephews.

He slid over to the bookcase and tried to look under that. And as he did so his thoughts rushed back over the years and he saw himself then as he was now—down on the floor looking for something. Only then it had been a favorite toy of Bill's which was lost, and for which Bill was yelling lustily. And, oddly enough, Aunt Sallie was in the picture also. She, too, was searching for the lost toy.

"Bill's such a little fellow," she had said. "And we must do everything we can, Joel, honey, to make him forget all he has been through."

"Yes'm," Joel had said.

"We don't want any scars on his memory," Aunt Sallie had continued, "even if there are scars on his body."

"No'm," Joel had said.

(To Be Continued)

NELSON SOCIAL

By MRS. M. J. VIGNEUX

• Mr. and Mrs. H. J. Haylock of this city announce the engagement of their youngest daughter, Barbara Gertrude, to James Walter Stansfield, eldest son of Mrs. Stansfield and the late Clyde Stansfield of Vancouver, B. C. The marriage is to take place April 14 at St. Saviour's Pro-Cathedral, Nelson.

• N. Dengler was in town from South Slocan yesterday.

• Captain and Mrs. J. A. McDonald announce the engagement of their youngest daughter, Barbara Jessie, to George Kydd, youngest son of Mr. and Mrs. J. F. Robertson, Nelson, the marriage to take place in Nelson at St. Paul's United Church April 11 at 4:30 p.m.

• Miss Dorothy Jackson was in Nelson from Cedar Point yesterday.

• Mrs. Bert Marshall and children of Silverton spent yesterday in town.

• Cpl. Morris Aldersmith has been taken on the strength of a signal unit at Victoria.

• Miss Iris Clark was in the city from Kaslo Thursday.

• Jack Thompson of Willow Point spent yesterday in town.

• W. H. Ahler of Procter returned to Nelson Thursday from several weeks spent in Victoria with relatives.

• Mr. Graves was in town from Kaslo yesterday.

• Miss Norma Irving, who teaches in Ymir, returned Saturday from Bonnington, where she has been a guest of Mr. and Mrs. D. G. Bell.

• Sarkis Terzian of Hall visited Nelson yesterday.

• Mr. and Mrs. George H. Taylor, ex-residents of Nelson, who have been visiting their sons, Reginald and Jack in Nelson, returned to Vancouver yesterday.

• George Scott of Creston visited town yesterday.

• Mrs. D. D. McLean and Mrs. F. M. Erskine were co-hostesses at the home of the former on Victoria Street Thursday afternoon, when members of Circle No. 4 of St. Paul's United Church met. Those attending were Mrs. A. Wood, Mrs. Alex Forbes, Mrs. G. F. Lynch, Mrs. F. T. Griffith, Mrs. Renton, Jr., Mrs. Orice Higgs, Mrs. Renton, Sr., Mrs. E. W. Somers, Mrs. E. R. Hart, Mrs. G. B. Russell, Mrs. Guy Browell, Mrs. E. L. Wright, Mrs. Alan McLean, Mrs. Guy Mayo, Mrs. Thomas McMillan, Mrs. David Laughton and Miss Ida Graham.

• Miss Mary Morrison of Slocan City visited town yesterday.

• Mrs. Rowley of Harrop and her daughter shopped in town.

• Mr. and Mrs. James Fraser, Carbonate Street, had as weekend guest Mrs. Mildred Sinclair, who teaches at Ymir.

• Mrs. T. A. Mills was in the city from Willow Point yesterday.

• Mrs. C. W. Appleyard, Hoover Street, who has been in Vancouver for the past few months, at the home of her brother-in-law and sister, Mr. and Mrs. E. J. Vanderwater, arrived home last night.

• Roy J. Faulkner, Great Northern Conductor, has returned from Valley, Wash., where he has been visiting his family since last Saturday.

• Miss Barbara Perry was in the city from Passmore yesterday.

• Mr. and Mrs. Leslie Pickard, of Victoria Street, plan to leave today for Trail where they will be guests of their son-in-law and daughter, Mr. and Mrs. W. A. Bennett.

• John Gilroy of Willow Point visited Nelson yesterday.

• Mrs. C. S. Price and son Michael and Mrs. Price's mother, Mrs. Robert Quin of Procter, visited Nelson yesterday.

• Mrs. T. Heise, who has been a patient in Kootenay Lake General Hospital, has returned to Balfour.

• A. B. D. Campbell, C. P. R. Travelling Passenger Agent, in Vancouver, left yesterday after a few days in Nelson.

• Mr. Terzian, mining man of Spokane, is visiting the Euphrates mine, Hall, and in Nelson.

• Mrs. R. Heap of Sirdar, who has been visiting Mr. and Mrs. B. F. Whiteside, Victoria Street, left yesterday after a week's visit.

• Robert Longdon, son of Mr. and Mrs. Joseph Longdon, Cedar Street, has left Kootenay Lake General Hospital where he spent the past two months after breaking his leg.

Level of the West Arm at Nelson Friday was .94 foot above the low water mark.

FREEMAN

FURNITURE COMPANY

The House of Furniture Values

Eagle Block Nelson Phone 118

SEE OUR NEW SHIPMENT of CHENILLE BEDSPREADS

Nelson Measles Epidemic Coming Under Control

"Measles and German measles are apparently on the wane in Nelson," Dr. F. P. Sparks, Medical Health Officer stated Friday. "The number of new cases reported was less by a marked degree this week."

Dr. Sparks stated the Health Department was "aware of the fact that some parents and householders still are not reporting but we feel that they are in the minority.

"Most parents are cooperating, and they are helping a great deal in bringing the epidemic under control. With continued cooperation we can hope for the disappearance of the epidemic by the middle of next month," he said.

Education Officials Visit Grand Forks to Discuss Auditorium

GRAND FORKS, B. C., March 21 —Dr. H. B. King of Victoria, Deputy Minister of Education, and Inspector T. G. Carter of Penticton, were in Grand Forks conferring with the School Board on the proposal to build an auditorium and gymnasium for the schools. This is to provide for new requirements in the educational program for boys and girls.

AGED COUPLE LIVING IN POVERTY HAVE BIG BANK DEPOSITS

VANCOUVER, March 21 (CP).—John Stewart, 79-year-old Vancouver man who lived in poverty in an East End home although he later claimed to have $6000 on deposit in a local bank, died in hospital today.

His sister, Mrs. Margaret Moore, 80, who said she had another $7000, is still in hospital, where her condition is reported "unchanged."

STOCKHOLM (CP) — The Swedish Employers' Association and the Swedish Trade Unions have agreed to wage increases corresponding to 50 to 75 per cent of the higher cost of living.

Have You a Wish?

EVERY SUNDAY AFTERNOON

Station KHQ

2:30 to 3 P.M. P.S.T.

Sponsored by Quaker Oats

Canada's most popular year 'round breakfast

POPE CANCELS USUAL PAPAL EASTER MASS

VATICAN CITY, March 21 (AP) — Authoritative sources said today Pope Pius had cancelled the usual Papal Easter Mass in St. Peter's and Benediction from the church's balcony for the first time in nine years because of war conditions.

For HEALING SKIN TROUBLE There's Nothing Like ZAM-BUK

Cuts, Burns, Bruises, Scalds, Athlete's Foot, Eczema, Pimples, Sore Feet, Ulcers, Piles, Etc.

You'll Really Enjoy

Fourex

BREAD and CAKES

At Your Grocers

Schedule . . .

Smarter to Leave the Baby at Home

By Garry Cleveland Myers Ph.D.

"Dear Dr. Myers: I want to thank you very much for the advice on the problem I wrote you about in June, and also for the list of books to read to the young child.

"I have another problem which I would appreciate having you help me wih. The baby is now 21 months old. My husband and I have been married 13 years and he is our only child and I feel that we have spoiled him. We never have taken the baby away for a whole day as he cannot get along without his naps and also goes to bed early in the evening. He gets very cross if he misses his nap or goes to bed late.

"But we did take him to a reunion the other day and it was an ordeal most of the time we were there. He didn't want to get out of the car and cried about that and then carried on to go back to it and would not do anything we wanted him to do no matter how much we reasoned with him or punished him. We realized, of course, that he was sleepy but still did not feel there should be such a scene.

"What address should I write to when ordering your parent-child talks? I am enclosing a self-addressed envelope with a three-cent stamp on it."

THE DOCTOR'S ANSWER

You have trained your child so well that he naturally objects to having you upset the good habits he has. You should be thankful that he desires to continue with these fine habits. I realize of course that you and your husband should be able to get away from home occasionally, especially you. But I still believe you should find a way not to drag that baby out and break his good habits. Also I hope you forgive him for his rebellion when you did so great violence to his rights by taking him to that reunion. Do find a way to leave that baby home at night and when you go to public places by day. I am sure you could train him to be happy when left with a capable caretaker.

Be willing to make almost any kind of personal sacrifice in order to employ such a person.

It is true, of course, that an occasional parent pair can take the little child with them anywhere at any time and that this child will awaken happy or go to sleep anywhere. But this is unusual. While one little child so adapts himself, 50 others do not and are seriously harmed in health and disposition.

There is no place like home for the young child at night, even up to the teen age. The personal sacrifice parents will make to keep the young child at home is a wise investment.

I am enclosing a folder which lists the Fifteen Parent-Child talks of mine. On it is information on how and where to get them.

I am glad that you are reading to the baby. Do go on reading to him every day and urge the person who keeps him while you are away to read to him also.

A chart may be had without cost, showing desirable hours of sleep for the child at various age levels, by writing me at 255 East 45th Street, enclosing a self-addressed stamped envelope. Also a similar chart of the size of a child's vocabulary.

SOLVING PARENT PROBLEMS

Q.: What about table manners for child from 2 to 5?

A.: Most mothers make too much of such. Be patient. Instead of rebukes, capitalize on his desire to be big. Set good examples and liberally celebrate his successes.

Q.: Do you have a selected list of books on manners for children and youth?

A.: Yes; you may have such a list by writing me in care of this paper enclosing a self-addressed envelope with a three-cent stamp on them.

F. J. O'Reilly, Former Kootenay Surveyor, Dies at Victoria

VICTORIA, March 21 (CP)—Francis Joseph O'Reilly, 75, Manager of the Belmont Building here, former Commodore of the Royal Victoria Yacht Club and one-time President of the Union Club, died today.

Mr. O'Reilly was educated in England as a civil engineer. During his early career he was employed on dock construction at Greenock, Scotland, on the Thames bridge at Poplar, the first graving dock at Esquimalt, and sections of the Great Southern Railway in the Argentine. In 1892 he returned to British Columbia and was engaged in survey work in the Kootenays for 14 years, also as a provincial land surveyor on Vancouver and the Gulf Islands.

Viscountess Astor Gives Praise to Bombed Citizens

PLYMOUTH, England, March 21 (CP).—Viscountess Astor, Member of Parliament and Acting Mayor of Plymouth in the absence of her influenza-stricken husband, toured every rest centre in the city today giving words of praise and encouragement to citizens bombed from their homes in last night's Nazi raid.

Obviously fatigued from a sleepless night of directing fire fighters at her own home, she made a thorough inspection, beginning with Virginia House, the City's biggest centre.

Many residences, including Lady Astor's, were without heat and water, but all the homeless were accommodated at the rest centre, all equipped to house, feed and clothe them.

"Invasion" Alarm Displays Quick Action by Troops

By J. NORMAN LODGE

SOMEWHERE ON THE SOUTH-EAST COAST OF ENGLAND, Mar. 21 (AP)—Gun crews of the Royal Artillery stood ready in the dark, chilly morning and 29 seconds after an "invasion alarm" had been sounded lanyards were pulled to repel the "invaders."

A few moments later a German "troopship" (really only a decrepit white yacht) was sunk and searchlights were sweeping the beaches so the supporting infantry might deal with any survivors who might have reached British soil.

Within that dramatic 29 seconds when the alarm sounded and the first shell was fired, not only had the six-inch guns been trained and loaded with 100-pound missiles but the long fingers of light from the protective searchlights guided the aim of gunners in their sandbagged posts.

It illustrated the preparedness measures with which the Britons expect to meet the invader if he comes.

Dr. A. Norrington Tells Institute of War Travels

Dr. Anne Norrington gave a most interesting talk on her trip to the Triennial World University Conference in Stockholm and her experiences in war torn Britain, at the Women's Institute session Friday afternoon.

Dr. Norrington left Victoria in the late Spring of 1939 travelling via the Panama Canal to Rotterdam, and crossing to Hamburg, where she noted great activity in signalling and a shortage of coffee, but otherwise no sign of impending war. From Hamburg Dr. Norrington crossed by rail to Denmark, and noted the marvelous new bridges which later aided the Germans when the invasion of that country took place.

Travelling on to Stockholm, Dr. Norrington was highly complimentary to the splendid living conditions in Stockholm, stressing the fact that that country had accomplished a new order by peaceful methods in comparison to the cruel barbarism practiced by the Axis countries.

Dr. Norrington stopped in Norway at Oslo and Bergen en route to England, where she arrived just 12 days before war was declared, to her great surprise, as no sign of conflict was noted while on the continent.

The magnificent organization displayed on the outbreak of war and the splendid spirit of the British people under the strain of raids and blackouts was almost unbelievable, Dr. Norrington stated, as she related many personal incidents. Moving of children and civilians from dangerous areas was carried out with great efficiency, and had its amusing as well as more somber aspects. The calm acceptance and quiet determination of these people to resist and conquer the Nazis menace was the most inspiring.

On her return voyage to Canada Norrington was a passenger aboard a ship in a convoy of 12 ships.

The Institute held a short business meeting after the address, when plans were made to hold a card party to raise funds to buy war savings stamps.

Mrs. H. H. Currie reported that two teams of Institute members had been formed to aid in the War Services Drive.

Mrs. F. E. Wheeler, the President, was in the chair.

Coventry Factory Spurred by Attack Increases Output

By EDDIE GILMORE

COVENTRY, England, March 21 (AP)—Coventry, bombed and burned last November like no other British city in this war, has bounded back.

People laugh, whistle and go about their work. Children are playing in the streets and school lots again.

In this quick recovery, Mayor J. C. Moseley avers civic cooperation has been so good that if the legendary Lady Godiva—she of the nude ride in protest against high taxes—headed her white horse down Coventry's streets again after requesting that nobody look "I'm sure even peeping Tom would cooperate."

Many who lost their homes, life-savings and even their families, are staying on to help rebuild.

The management and employees of one big factory which was heavily hit by fire bombs worked so hard to get going again that it lost only four days' operations.

"We've made that up already," said the works manager. "In fact the attack spurred the workers to increase our output 10 per cent more than before the blitz."

DEATHS

VANCOUVER — Mrs. Margaret Morton Griffis, 58, well known in Vancouver social and club circles and a graduate of Toronto Conservatory of Music.

On The Air

SATURDAY, MARCH 22, 1941

CBC PROGRAMMES

MORNING

8:00—BBC News
8:15—Questions of the Hour
8:30—With the Guards
8:45—Toronto Trio
9:00—CBC News
9:15—Peter Dawson.
9:30—Children's Scrapbook
9:59—Time Signal
10:00—"British Women in War"
10:15—Greetings From Troops Overseas
10:30—To Our Listeners
10:45—CBC News
11:00—Verdi's Opera "Aida"

AFTERNOON

2:30—Popular Songs
2:45—Recorded Programme
3:00—British Sketch Book
3:15—School Choirs
3:30—Recital Series.
5:00—La Marimba Club Orch.
5:15—Organ Melodies
5:30—To Be Announced

EVENING

6:00—Stanley Cup Hockey
7:30—Luigi Romanelli's Orch.
8:00—CBC National News
8:15—Piano Playtime
8:30—Red River Barn Dance
9:00—Allan Cup Hockey
10:00—Tales of the Supernatural
10:15—CBC News
10:30—Jackie Souders' Orchestra
11:00—NBC Exchange

CKLN—NELSON

CBC PROGRAMMES AND THE FOLLOWING:

MORNING

7:30—O Canada

AFTERNOON

4:00—Vocal Parade
4:15—Matinee Melodies.
4:30—Radio Birthday Party

EVENING

11:00—God Save the King
Other Periods: CBC Programmes

U. S. NETS' BEST

NBC—RED

7:30—Grand Ol' Opry
8:00—Truth or Consequences
8:30—Knickerbocker Playhouse

NBC—BLUE

8:30—Horace Heidt's Orch.
9:15—Jimmy Dorsey's Orch.
9:30—Richard Himber's Orchestra

COLUMBIA

6:45—Saturday Night Serenade
9:00—Your Hit Parade
10:30—Night-cap Yarns

MUTUAL

10:45—Philadelphia Symphony Orchestra

SUNDAY, MARCH 23, 1941

CBC PROGRAMMES

MORNING

9:55—CBC News Bulletins
10:00—Old Country Mail.
10:15—Just Mary.
10:30—Concert in Miniature
11:00—Heritage of Song
11:27—CBC News Bulletins
11:30—Religious Period
12:00—Address by Lt.-Gen. McNaughton
12:15—N.Y. Philharmonic Symphony Society's Orchestra

AFTERNOON

1:30—Church of the Air
2:00—The Tools of War.
2:45—BBC News
3:00—Weekend Review
3:45—CBC News Bulletins
4:00—Neighborly News—Earle Kelley
4:30—"Carry On, Canada"
5:00—Edgar Bergen, Charlie McCarthy
5:30—"Theatre of Freedom"

EVENING

7:00—CBC News
7:15—Britain Speaks
7:30—BBC Radio News Reel
8:00—By the Fireside.
8:30—Round Table Discussion
9:00—Hugh Bancroft, Organist
9:30—Sanctuary
10:00—Clement Q. Williams
10:15—CBC News
10:30—Paul Carson's "Bridge to Dreamland"
11:00—To Be Announced

CKLN—NELSON

CBC PROGRAMMES AND THE FOLLOWING:

MORNING

9:45—O Canada

AFTERNOON

2:15—Variety Time
3:00—Matinee Musicale

EVENING

6:30—Salon Music
6:45—Treasure Chest
11:00—God Save the King
Other Periods: CBC Programmes

U. S. NETS' BEST

NBC—RED

7:00—Hour of Charm
8:30—Jack Benny & Mary Livingston
9:00—Walter Winchell
9:30—Adventures of Sherlock Holmes

NBC—BLUE

9:00—University Explorer
9:30—Serenade to Loveliness

COLUMBIA

6:00—Sunday Evening Hour
7:30—Helen Hayes Theatre
10:30—Columbia Workshop

MUTUAL

7:00—Theatre of the Air
8:30—Chicago Symphony

"Build B. C. Payrolls"

Bringing Out Fine Flavor

A patron, writing of the ways herself and family like Pacific Milk, emphasizes its effect in coffee. We have many letters dealing with this good and lingering flavor, and of the delightful zest, comfort and satisfaction Pacific Milk gives to an excellent cup of tea, much has been written to us. But description doesn't describe it.

Pacific Milk

Irradiated and Vacuum Packed

BLOUSES for Your Spring Suit

• LINGERIE TYPE SHEERS
• LONG-SLEEVE SHEERS
• TAILORED CREPES
• GAY COLORED STRIPES

FASHION FIRST LTD.

WATCH REPAIR

Is a job for experts. Our work assures your satisfaction.

H. H. Sutherland

345 Baker St.

COLUMBIA RECORDS by world's leading artists.

50¢ 75¢ $1.00

NELSON ELECTRIC CO.

574 Baker St. Phone 280

NEW SPRING COATS

Plaids, tweeds, pastels, navy and black.

Up from $10.95

Milady's Fashion Shoppe

449 Baker St. Phone 874

Saturday Special

A SUNDAY TREAT

4X LAYER CAKE 25¢

White or Chocolate

FOUREX BAKERIES

BRADLEY'S We Deliver Free

MEAT MARKET

SATURDAY BARGAIN

PURE LARD . . . . . 3 lbs. 25¢

MUTTON SHOULDERS: Lb.	18c	HAMBURG: Fresh, 2 lbs.	25c
MUTTON LEGS: Lb.	25c	SAUSAGE: Large, 2 lbs.	25c
MUTTON CHOPS: Lb.	30c	BEEF OVEN ROAST: Lb.	25c
EGGS: Local A-Large, 2 doz.	47c	VEAL OVEN ROAST: Lb.	25c
POT ROASTS: Up from, lb.	18c	PORK OVEN ROAST: Lb.	22c
SIDE PORK: Lb.	17c	PORK LEGS: Lb.	25c
		SMOKED JOWLS: Lb.	18c

Nelson Daily News

Established April 22, 1902

British Columbia's Most Interesting Newspaper

Published every morning except Sunday by the NEWS PUBLISHING COMPANY, LIMITED, 266 Baker St. Nelson, British Columbia.

MEMBER OF THE CANADIAN PRESS AND THE AUDIT BUREAU OF CIRCULATIONS.

SATURDAY, MARCH 22, 1941.

Should Stay With Crow's Nest Coal

Impartial Canadians will find their sympathies with Munitions Minister Howe rather than with Ralph Maybank, Member for Winnipeg South, in the argument over the source of coal to be used in the huge new cordite plant at Winnipeg.

The Government is using Crows Nest Coal. Mr. Maybank wants it to switch to coal from Estevan, Sask. His argument is lower freight rates.

It would be a good argument if Estevan coal were as suitable for the purpose as Crows Nest Coal, but it isn't.

Crow's Nest coal is bituminous, that from Estevan is lignite. The Crow's Nest product is more productive in heat units and much safer for use in a powder factory. It is less volatile in its gas contents, less subject to spontaneous or nearly spontaneous combustion.

Help the War Services Fund

The United Services War Fund is for the benefit of all the boys in all the War Services.

Success of the present campaign to raise funds for 1941 expenditures is essential to the mental and physical comfort of the sailors, airmen and soldiers in Canada and Overseas.

The money will be used to continue education, entertainment, sports and personal services for the fighting men.

Kootenay quotas, for the various centres, are large but our people can always be depended upon to respond generously to meritorius patriotic appeals of this nature.

"A Declaration of War"

Spokane Spokesman-Review

All pretense that the United States would limit its participation in the world conflict to "methods short of war" is thrown aside. Ours is to be a "total effort" to defeat the dictator countries. We are in the war "until victory is won," and "our country is going to play its full part."

That is notice served upon the world by President Roosevelt Saturday in a speech designed to prepare Americans for the sacrifices they will have to make, to stiffen the spirit of those Balkan and Near East states now wavering between resisting or submitting to the axis demands, and to bolster the morale of the British, Greeks and Chinese.

It was a declaration of war. It came just a few days short of the 24th anniversary of our entry into the First World War. It differed from that earlier historic event in one major particular. Then the declaration came from the Congress of the United States. This time the President, clothed with the extraordinary authority Congress had just granted him, took the initiative.

If there were any illusions left in this country or abroad that the United States will not take a fighting part in this war, the President's utterances should have dispelled so far as the axis governments are concerned is clear from the reaction of their press and spokesmen.

Hitler's address in Berlin Sunday, so devoid of the usual fervor and assurance, shows how seriously the axis views the President's declaration. Hitler expressed undiminished faith in German victory, but he promised ultimate, not an early, triumph.

It would be a mistake, however, to interpret this sobered attitude of Hitler as a sign of weakness. The axis powers have great advantages. What the President has committed us to, a war to the finish against the dictatorships of the world, is a tremendous undertaking. It will test our will, our capacity for sustained effort and our fortitude as these determining qualities have not been tried since our own Civil war.

Words of Wisdom

In fame's temple there is always to be found a niche for rich dunces, importunate scoundrels, or successful butchers of the human race.—Zimmerman.

?? Questions ??
ANSWERS

Open to any reader. Names of persons asking questions will not be published.

F. C. R., Nelson—How would a handpainted Nippon china tea set, purchased 30 years ago, rank in value with other makes of China.

Write Sinclair's Antique Galleries, 620 Seymour Street, Vancouver, B. C.

H. J., Creston—When was Lord Kitchener killed during the first Great War?

The British warship Hampshire, with Lord Kitchener aboard, was sunk by a German mine June 5, 1916, in the Orkneys, Scotland.

T. K., Nelson—Exactly what area is meant by the Canal Zone in reports on U. S. defence?

The Canal Zone is a strip of land extending five miles on either side of the axis of the Panama Canal but not including the cities of Panama or Colon, which remain in the Republic of Panama, but are under U. S. jurisdiction in the matter of quarantine and sanitation. The port at the Carribean entrance, formerly a part of Colon, is Cristobal; and the Pacific entrance Balboa, while to the East of Panama is the residential town of Ancon, with hotel and hospital. The strip of land was granted to the United States by Panama by treaty (February 26, 1904) the compensation being $10,000,000, with annual payments of $250,000 in addition. The Canal Zone, including land and water within the three-mile limit from the Atlantic and Pacific ends, has an area of 553.8 square miles. The zone has a population of 51,380. The Zone is fortified and occupied by a garrison in addition to the civilian employees of the Canal and railroad. The Army manitains airports at France Field on the Atlantic side and Albrook Field on Balboa Heights.

F. T., Ainsworth—What days did June 17, 1932 and February 4, 1916 fall on?

June 17, 1932 was a Friday and February 4, 1916 was a Friday.

The following letter was received from Mrs. R. A. Yeld of Edgewood.

"In your issue of March 13, you state, in reply to Curious, Castlegar, that the Queen Mary docked without the aid of tugs on October 19, 1938; I am writing to correct this statement; the Queen Mary docked at New York October 18, 1938 at 6 a.m., a day earlier than you state. I know this is correct, as I was a passenger on the Queen Mary on this voyage."

Thank you, Mrs. Yeld.

Challenge to Conscience

By G. S. REES

"They cease to have who cease to give."

Campaign days are here again. You are not asked to reach for a rifle, but into the well-worn pocketbook, for the war wages on ever extending fronts and its fortunes shift even as the sands of the sea.

Dime or dollar, according to your direction, but dollars are desired, and each will do every dime's duty to the last dough-nut for the Canadian War Services Fund.

The shining spheres of service are the six Auxiliaries — in action on home and battle fronts—familiarly known by their working symbols — the I.O.D.E. B.E.S.L., Y.M.C.A., Y.W.C.A., K. of C., S.A.

The Nelson and immediate district campaign will be carried on from Monday, March 24, for two weeks, and the objective is pegged at $6000. The Imperial Order, Daughters of the Empire, needs no introduction. Loyal and loving, it is operating in high gear, hitting on all "six"—or "eight"—all the way from Atlantic to Pacific tidewater.

The British Empire Service League is our trusty friend, the Canadian Legion. Its magnificent accomplishments since the World War Armistice for all veterans—including their annual Veteraft Poppy Day—are being multiplied through the urgencies of these difficult days. A still greater task awaits the Legion when the dawn breaks across the frontiers of Night, and "This devilry of war, Shall pass to Memory", and Hitlerism and Nazism become—within two or three years—only a nightmare of a memory.

The Young Men's and Young Women's Christian Associations are doing a great job of unsectarian work from Halifax to Victoria and overseas. These world-wide organizations are examples that "Great oaks from little acorns grow"!

The Knights of Columbus Huts for those of the Catholic Faith have a splendid world-war record of unselfed service, and are "carrying on" against the same Brazen Hordes of this war.

The Salvation Army, with its war-cry, "The World for Christ", can claim the same motto of the Royal Horse Artillery (that takes the right o' the line in the British Army) "Ubique", for it is "everywhere", a shadow of a great rock in a weary land! In the last war it came closer the firing line than any other auxiliary service, sometimes in defiance of orders. On Christmas Eve of '15, its heroic workers, sensing the need, trundled a barrel to the village crossroads of Festubert, under fire in a heavy snowstorm. From its cavernous depths, they ladled bowls of thick hot soup to weary warriors trudging in and ot of the swamp that then constituted a trenchless front line!

SACRIFICE TO SAVE

Thousands of our kith and kin hourly enjoy the hospitality of the "Big Six". These are the simple facts and Canadians have been bidden to Face the Facts.

King George has said "This time we are all in the front line!" Civilian Canada must not fail in its front line work; it cannot shirk or shelve. "More shots in the locker"—the earnest appeal in this nation-wide campaign. "Come over into Macedonia and help us!" is the cry.

COME WIND, COME WEATHER

Meanwhile, Britannia holds the pass. Through these dark and dangerous days here the high honor to hold in safe keeping—under Divine Providence—the future welfare of the world!

It is Dolf's "Economics of Force" against Democracy's "Economics of Welfare"! "Come then, let us to the task . . ." It is no use saying—"Let George do it"! George will do his bit so must Bert and Bill, Harry and Dick, and the rest of the gang. Thumbs up and dig down, for Time and Tide wait on no man! Give them the tools and these six Auxiliaries will do their share of the job.

This is the challenge. Nelson expects! . . . He Gives Twice Who Gives Quickly.

Etiquette Hints

When you are out with a girl, you boys of high school age, don't think you are "cute" when you push, slap or nudge her. She may smile and let it pass, but such conduct shows you are unsure of yourself, and the girl will not like it.

Letters to the Editor

Letters may be published over a nom de plume, but the actual name of the writer must be given to the Editor as evidence of good faith. Anonymous letters go in the waste paper basket.

T. J. Urges Cheap Power, Water as Lure to Industry

To the Editor of the Daily News:

Sir—Several days ago I was interested in reading a letter in your paper asking the question: Have high power rates cost the City an industry?

In reply to this inquiry, I do not hesitate in saying that the present power and other rates are not an inducement for industry to establish here.

In my opinion, it would be good business for the City to adopt a policy giving practically free power, water, and industrial sites. In this manner the City can offset its geographic disadvantages. From a sound business view-point, if industry is attracted new homes will be built; the City will collect domestic electric and water service at the prevailing rates, and to this will be added the taxes on these homes. Everyone who has a dollar invested in Nelson would feel more secure.

The Citizens of Nelson have a marvelous asset in the form of a power plant and water right, but the City has not taken advantage of this asset. An abundance of cheap power is the heart of modern industry. The City of Nelson has only added to its plant when there has been a danger of a power shortage.

The City has a water right that they are not using and the West Kootenay Power Company, a well managed aggressive company, could use this water to advantage. The water actually belongs to the Crown and it is just licensed to those who will put it to work. Regardless of statements to the contrary, it is impossible under the law to hold a water license indefinitely without using the water.

The City of Nelson should carry out the will of the people and install the new unit without delay. By so doing we will safeguard our water right and if we have a power surplus, the Power Company might be interested in taking this surplus off our hands. Of course, the price must be right.

Being a heavy taxpayer in the City of Nelson, I appreciate the West Kootenay Power development and what it means to this district, but Nelson is my home and its welfare must come first.

I would like to hear other viewpoints on this subject. If any erroneous statements have been made I would be pleased to have them pointed out.

Let's be aggressive. Industry does not fall from the skies.

T. J.

Nelson, B.C. March 21, 1941.

Today's Horoscope

Those who have birthdays today are advised to forge ahead, for their prospects are excellent for the next year. Business and financial affairs expand, promotion and domestic happiness are assured. They should, however, guard against some treachery through friends. Born today a child will be full of personal charm and magnetism, highly intellectual, fond of the arts and exceptionally skillful therein. Such a one will be fortunate, but likely to suffer some love disappointment.

HOROSCOPE FOR SUNDAY

Prognostications for today's birthday children are that the next year will be one of ups and downs for them. Some good fortune is seen, but also some domestic loss or trouble through law or friends. They should be careful of their health, and watch their expenditures. Clever, refined, thoughful and studious will the child be who is born on this date. He or she is likely to suffer through the affections and imposition, it is foreseen. Legal troubles also are threatened, but otherwise the fortunes will be good.

War—25 Years Ago

March 22, 1916—Russian troops initiated series of actions on the Eastern Front to relieve pressure on Allies in the West. French repulsed Bulgarian attacks north of Salonika. Liner Minnesotis torpedoed and sunk in the Mediterranean Sea.

March 23, 1916—Germans bombarded Malancourt area in preparation for fresh attacks on Verdun. British troops made successful trench raids about Gommecourt and the Bethune-La Bassee Road.

Test Yourself

1. What is a rose-cut diamond?
2. Is "Hail to the Chief" played when a State Governor enters a hall?
3. Who wrote, "In the Spring a young man's fancy lightly turns to thoughts of love"?

TEST ANSWERS

1. One which is flat underneath, with its upper part cut into 12 or more facets, usually tringles, the uppermost of which terminates in a point.
2. No, it is reserved for the President of the United States.
3. Alfred Tennyson, in "Locksley Hall".

Is the Hawk Foe or Friend of Farmer?

Are hawks and owls harmful to wildlife and poultry, or are they friends of the farmer and hunter?

The question has long been debated, and now an actual test in Missouri produces evidence in favor of the big birds.

Members of the Macon County Conservation Federation, believing that quail were being killed by hawks and owls, staged a two-week drive against them last month.

The campaign, in which the Missouri Conservation Commission cooperated, netted 195 hawks and 45 owls. An examination of the birds at the Cooperative Wildlife Research Unit at the University of Missouri produced the following data:

Remains of field mice and other small animals were found in 183 stomachs, bird remains in 18, traces of insects and grass in 9, and 43 stomachs were empty.

Unmistakable signs of quail were found in only one specimen, a marsh hawk, and a feather or two that might have been those of quail in two others.

The Conservation Commission's report points out that marsh hawks and red-tails feed on carrion, that neither is capable of catching a healthy, vigorous quail, so it is likely they eat only dead or crippled birds.

The case is plain enough, the Commission concludes, that hawks and owls are mostly mousers and should be protected as valuable allies to the farmer.

Of course, it is pointed out, the farmer has a right to kill any maurauder which is taking his chickens, but any widespread campaign against the two species would be harmful both to wildlife propagation and to agriculture.—St. Louis Post-Dispatch.

TODAY'S News Pictures

Ski Training Nearing Close

As Winter draws to an end, more and more white-clad ski-troopers may be seen at army training camps in Canada. Many hundreds of fighting men were given intensive training in the art of waging war on skis. In the upper photo two typical ski-troopers are shown as they rest on the brow of a hill. In the bottom photo, a patrol strikes off across a bush clearing.

General De Gaulle Visits 2nd Canadian Division

Seated beside Major-General Victor W. Odlum, O.C. 2nd Canadian Division, General De Gaulle, leader of Free French forces, chats with a brigadier of the 2nd Division.

U. S. Navy's "Super" Dive-Bomber

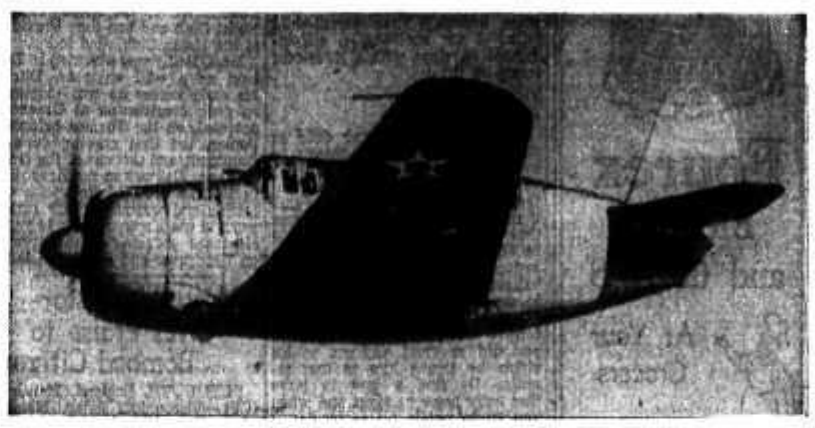

Finally unveiled is the navy's new "super" dive bomber shown here in flight. Built by the Curtiss-Wright Aircraft Corporation at its Buffalo, N. Y., plant, the two-place all-metal craft is known as the XSB2C-1. It is powered by a 1700-horsepower Wright Cyclone engine and is said to be faster and have greater range and striking power than any of its rivals. It is built to operate from the deck of an aircraft carrier and carries its bombs in a bay within the fuselage rather than under its belly or wings. This reduces the "drag" and allows greater speed and fuel economy.

Lord Gort Visits Northern Ireland

Lord Gort, inspector-general of training, recently visited Northern Ireland on a tour of inspection, when he visited various military training centers and units. He is shown inspecting gunners at drill.

Tests Chute

The chute-shooting gentlem above is not being frivolous. is C. A. Higgins, President of Hercules Powder Co., of Wil ington, Del., photographed as slid down one of the safety chu at the new $44,100,000 smokel powder plant at Radford, during the opening ceremon This is the first of the U. S. arm new munitions works.

Jailed by Nazi

Charging him with suspicio espionage for an enemy po German secret police in Be arrested Richard C. Hottelet New York, member of the Un Press Berlin staff. It was ann officially that the arrest was cerned solely with Hottelet's vate activities and has nothin do with his professional work.

Heroine

Nursing Sister H. M. Ste of Dunnville, Ont., who wa the London cabaret struck German bomb which killed a al Canadian officers, is being ed as a heroine in the Empire tal for her courage in rend first-aid to the injured.

Won't Tell Miss

Famed wheat expert from tana, Thomas D. Campbell r to divulge his mission as h New York for London by c plane. He was an adviser Government of Soviet Rus the first five-year plan.

SPORTS

econd Half of Hume Bowling Starts Monday; Goofers Win Close First Half

FIRST HALF STANDING

	W	L	Pts.
s House Goofers	16	4	16
illionaires	15	5	15
erry Pickers	11	9	11
terior Truck Lines	10	10	10
ily News	6	14	6
odge-DeSoto	2	18	2

By finishing in first place in the st half of the Hume Hotel Trophy owling tournament at Gelinas', Gas ouse Goofers assured themselves a place in the playoff for the rophy, held last year by Daily ews.

The second half will get under ay Monday night when Interior ruck Lines play Dodge-DeSoto. he winner of this half will meet e Goofers in a sudden-death play-f. However, if Goofers also take is section of the schedule they ill win the Trophy outright.

Millionaires, winners of the open-g tournament of the season, gave e Goofers a battle all the way in e first half, and finished only one oint behind. It required a match rly in the week in which the four oints were split evenly to decide e first half title.

All matches will start at 7:30 except where otherwise stated.

The second half schedule follows:

March 24—Truckers vs. Dodge-DeSoto.

March 26—Gas House Goofers vs. Millionaires.

March 27—Dodge-DeSoto vs. Gas House Goofers.

March 28—Cherry Pickers vs. Daily News.

March 31—Gas House Goofers vs. Truckers.

April 2 — Cherry Pickers vs. Dodge-DeSoto.

April 3—Truckers vs. Daily News.

April 4—Daily News vs Millionaires.

April 7—Daily News vs. Dodge-DeSoto.

April 9—Truckers vs. Millionaires 7 p.m.; Gas House Goofers vs. Cherry Pickers 8:30 p.m.

April 10—Cherry Pickers vs. Millionaires.

April 14—Dodge-DeSoto vs. Millionaires.

April 16—Gas House Goofers vs. Daily News.

April 18 — Cherry Pickers vs. Truckers.

BOXING RESULTS

BALTIMORE—Fritzie Zivic, 150, Pittsburgh, welterweight champion, knocked out Felix Garcia, 149, Puerto Rico (2); Leo Murray, 199, New York, stopped King Kong, 196, Baltimore (6).

FARGO, N.D.—Dick Demarsy, 148, Bismarck, N.D., stopped Eddie Morgan, 154, Seattle (8).

WATERBURY, Conn.—Eddie Dolan, 148, Waterbury, outpointed Billy Furrone, 144, West Philadelphia, (8).

FALL RIVER, Mass.—Mike Kaplan, 145, Boston, stopped Charlie Burns, 147, Georgetown, Pa., (1).

Rossland Cagers Take 2 Out of 3 From Trail High

ROSSLAND, B. C., March 21—Rossland High School hoopsters registered two victories out of three games played visiting teams from the Trail High School in fast basketball games before an enthusiastic crowd in the school auditorium Wednesday night. In the first game the R. H. S. Cobras marked up a comparatively easy triumph over the Trail boys, coming out on top by 38-30. In this game, which was fast and featured hard checking, the local team led 20-6at half time.

The second game brought together a team of intermediate boys from Trail and the R. H. S. Demons, also an intermediate team, and the Demons took this game 34-23.

In the third match the local girls fared not so well as the boys, dropping a 27-16 decision to the Trail lassies in a good hard fought exhibition.

R. H. S. Cobras—Frank Cozetti 2, Norman Gallie 6, Earl Martin 2, Alec Turner 4, Jack Cox 8, Marcel Lesergent 2, Whizz Topliff 2, George Staudinger, Mike Johnston 2, Chesly Lenarduzzi, Rico Mazzochi, Don Camozzi 8.

Trail Boys—Pagnan 6, Turik 2, Rae 2, Allan, McLeod 4, Underwood 4, Joe Blagoni 2, Bersato.

R. H. S. Demons—Ron Staudinger 9, Arthur Laface 2, Arthur Donaldson 14, Al Martin, Grant Milliken, John L'Ecluse, Glynn Langdale 5, Rudy Lafsce 2, John Pavelik, Frank Spring 2.

Trail Intermediates—J. Little 4, S. Sammartino 8, G. Fourte 2, Catalano, Nutini 5, Romerdahl, McKenzie, Sandrin, Spain 4.

R. H. S Girls—Florence Corrado 6, Helen Purcello 2, Freda Clare 6, Ormi Butotac, Eileen Radich, Annie Lucin, Florence Harrison, Betty Atkinson 2, Margaret Wright, Katie Yurisich, Alouize Mara.

Trail Girls—M. Marley, D. Bourne 7, M. McGregor 2, Evelyn Davies 2, Mary Alty 10, Mary Lou McLeod, Gladys Owens 2, Helen Merry 4, N. Ermacora.

Johnny Gidinski refereed the senior boys' game as well as the girls', while Jack Cox refereed the intermediate boys' game.

Sutherland Heads Grand Forks Golf

GRAND FORKS, B. C., March 21—Official opening of the Grand Forks Golf Club is scheduled Sunday. Receipts for refreshments served on the opening day will be turned over to the War Services Fund.

Officers for 1941 are: Alex Sutherland, President; W. Gookins, Curlew, Vice-President; W. Roberts, Secretary-Treasurer.

Several men from Danville, Wash., and Curlew, Wash., attended, and it was hoped the membership would include golfers from these two centres this season.

Weekend Hockey

(By The Canadian Press)

ALLAN CUP

Eastern semi-final—Hull Volants vs Sydney Millionairs at Sydney (first of best-of-five series).

Western semi-final — Lethbridge Maple Leafs vs Trail Smoke Eaters at Trail (first of best-of-five series).

NATIONAL

SATURDAY—

Toronto at Boston. (Second of best-of-seven series. Boston leads 1-0).

Chicago at Canadiens. (Second of best-of-three series. Chicago leads 1-0).

Sunday—

Detroit at Rangers. (Second of best-of-three series. Detroit leads 1-0).

Smokies Open Series With Lethbridge Tonight at Trail as They Represent B.C. for 10th Time in Last 15 Years

Both Squads In Fine Physical Shape for Opener

With a place in the Western senior hockey finals hanging in the balance, Lethbridge Maple Leafs and Trail Smoke Eaters open a best-of-five Allan Cup playdown series in Trail tonight. The second game is at Lethbridge Tuesday, and the third at Calgary Thursday. If additional games are needed, they will be played in Calgary March 29 and in Lethbridge March 31.

This is the tenth time of the last 15 years that the Smokies have represented their province in the Allan Cup race, and it is the second time they have been on the championship trail since they swept through to the Dominion title in 1938. Smokies toured Europe the following year, then on their return to the Canadian hockey wars, they met their Waterloo in Marty Burke's Calgary Stampeders.

The Smokies have been out of action for over a week since eliminating Kimberley Dynamiters three straight in convincing fashion. On the other hand, Maple Leafs have rested since Monday night after their gruelling series with the Stampeders.

LAYOFF SHOULDN'T HURT

However, it does not appear likely that the layoff will bother the Smoke Eaters to any noticeable extent, for they had a 10-day holiday after finishing their League schedule, while Dynamiters were disposing of Nelson Maple Leafs.

Tonight's game is expected to draw fans from nearly every point in the West Kootenay, for it will be the last senior hockey game of the season in British Columbia. Importance of the game is reflected by the personal coverage the game will receive through the Press and over the air. There will be at least four reporters representing Trail and Nelson papers, and Dick Matthews and Harry Scott, Sports Editors of the Lethbridge Herald and Calgary Albertan, are also expected. In addition to the usual radio hookup between CKLN and CJAT, Charlie Smith will also broadcast to CFCN, Calgary. Henry Viney of CJOC, Lethbridge, will broadcast direct to his station on a separate wire.

Both teams are in remarkably fine shape, according to their respective officials. Word from the Lethbridge camp has it that the players have been carefully handled by Playing Coach Ken Stewart and they have now reached their peak. Mel Lunde and Alex Kaleta were the club's most noteworthy injured this season, and they recently got back into action and were important factors in winning the Calgary series.

Trail has successfully shied away from injuries all years, except for minor hurts, but Bobby Marshall was recently lost for the season when he came down with a severe case of influenza.

Tonight's lineups follow:

Lethbridge—Andy Young, goal; Ken Stewart, Harvey Barnes, "Pug" Young and Doug Lane, defence; Alex Kaleta, Mel Lunde and Don Culley, "Whitey" Rimstad, Marshall Darling and Doug French, and Dick Gray, forwards.

Trail—Duke Scodellaro, goal; Len Wade, Alton McFadzen, Jimmy Morris and Jimmy Haight, defence; Ab Cronie, Mike Buckna and Bunny Dame, Sam Saprunoff, Hedley Marshall and Maurice Duffy, forwards. Les Christensen is utility man.

Curly Wheatley of Trail and Earl Overand of Calgary will handle the series.

LEAFS HAVE WORKOUT

TRAIL, B.C., March 21—Lethbridge Maple Leafs arrived in the Smelter City Friday noon and had their first workout on Trail ice during the afternoon to get the "feel" of the new environment before Saturday night's playoff game with the Trail Smokies. Main differences seemed to be a smaller rink and softer ice.

From their workout, it will be no cinch for the home boys. The speed of the Leafs impressed the railbirds.

The full crew made the journey, including a brand-new benedict, Don Culley, who was married Wednesday.

The longest cricket game on record was played between South Africa and England at Durban, South Africa, from March 3 to March 14, 1939. . . . Despite the length of the game the result was a draw, though the gave was very much in England's favor . . . play ended because the English team had to catch a boat back home to be on hand for the opening of the cricket season there.

Jimmy Foxx, Charley Keller and Bill Necholson three of the heaviest hitters in the major leagues, are Maryland boys, as were Babe Ruth, and Frank Baker, home run hitters of the past.

Simon Stages Valiant Battle Before Dropping to Louis in Thirteenth

By SID FEDER
(Associated Press Sports Writer)

DETROIT, March 21 (AP)—The impossible didn't quite happen tonight but it came close enough to throw a substantial scare into Joe Louis and his fistic family before the Bomber was able to do his work.

With just a whale-sized heart and a dazzling left hand, the New York giant, Abe Simon—the big target who wasn't supposed to have one chance in a million of lasting more than three rounds—gave Louis a "helluva" fight of it for 12 full heats before running afoul of the Bomber's big guns in the 13th.

With the greatest indoor crowd in Detroit's fistic history jamming the Olympia and gasping in amazement at Simon's sensational showing, Abe gave just about as good as he received until the thirteenth. Then, floored twice by heavy-duty right hand shells, he got up and staggered helplessly into the ropes near his own corner. There, Referee Sam Henessey rushed in and halted the bout, with Louis a tired technical knockout winner at 1 minute 20 seconds of the thirteenth.

A total of 18,908 fans bulged this big arena at the seams and hung from the rafters to see the home-town champion, and Promoter Mike Jacobs said some 3000, who couldn't even crowd into the packed standing room sections, were turned away. The gross gate was $58,605.10.

But, although he locked his world heavyweight championship in the safe successfully for the 13th time, the great Louis was slightly less than a ball of fire. After it was over, the "experts" agreed he was mighty lucky not to have had to face the speed and left hand of a Billy Conn tonight.

He finished up with a "mouse" under his left eye and the optic half closed, and he left the definite impression behind that he is no longer at his peak, although at 200 pounds tonight his handlers insisted he was "in the pink."

Simon, weighing 254¼, the biggest man the Bomber has had to face as champion, was as agile as a welterweight, circling Joe and stabbing with his left hand. If he had any kind of a right hand wallop, there might have been a different tune to sing this night.

Altogether, Louis floored Abe four times during the 13 rounds this scheduled 20-rounder lasted.

Lethbridge Fans Feel Balanced Club Will Hurdle Smoke Eaters in Series

As Lethbridge Maple Leafs prepared to leave for Trail, Dick Matthews of The Lethbridge Herald had the following bits of information on the Leafs:

"Dopesters in discussing the club, point out that there have been few noticeable weaknesses in recent weeks.

"In goal Leafs have Andy Young, who finished up the season with a return to the form which made him the leading goalie in Alberta last year and the year before. On defence they have four versatile performers in Ken Stewart, Harvey Barnes, "Pug" Young and Doug Lane. Both Stewart and Barnes are scoring threats, while Lane and Young, with particular emphasis on the latter, are capable of handing out bruising body-checks. Stewart pairs up with Young and Barnes with Lane.

"Carrying the main burden of the Lethbridge attack are seven fast-skating forwards, all of whom pack a scoring threat. A feature of the troops up front has been their ability not only to score goals, but to prevent their opponents from scoring. They have aided the defence and goalie to a great extent with superb back-checking.

SMART FORWARDS

"Pivoting one line is tireless Alex Kaleta, while on left wing is Don Culley, fastest skater in the Alberta league this season, and on the right side is Mel Lunde, husky six-footer possessed of one of the hardest shots in the team.

"Centering the second line is fair-haired "Whitey" Rimstad, who turned in a sensational game when Leafs beat Calgary 4-0 to clinch the provincial crown. On left wing he has chunky Doug French, always a threat on the offense and in addition one of the finest defensive forwards on the club. Marshall Darling, who proved to be one of the goal-scoring heroes of the provincial series, netting in four of the five games, patrols the right wing.

"Dick Gray, willing young utility forward, spells Darling off occasionally and is usually sent into action when Leafs are a man short.

"Only thing which Leafs really lack is adequate reserve material. Injuries could wreck the team's chances, but Manager Herman Thole is confident that fine condition will see the club safely along the playoff trail as it did throughout a long and strenuous league schedule."

COMPARES TEAMS

Discussing how the two clubs stacked up against each other, Matthews wrote:

"Leafs are not suffering from any delusions as to the calibre of the threat respresented by the B.C. champions. The local pucksters, as a matter of fact, can point only to defeat as the result of two previous inter-league clashes with Smokies this season. Playing here early in the season Trail chalked up the only victory of their swing around the Alberta loop, winning by a 3-2 score. Playing in their own backyard the 'mountain magicians,' as Smokies were termed when they swept to an Allan cup title in 1938, swamped Leafs by an 8-2 count.

"Career of the current edition of the Smoke Eaters closely parrallels that of the Leafs.

"Shortly after the management of the Lethbridge club appointed Ken Stewart Playing-Coach in place of Frank Coulson, a similar change was announced at Trail, where Johnny Shepard was replaced by Jimmy Morris, like Stewart a defenceman. Curiously enough both clubs were heading their respective leagues when the coaching changes were made.

"Both new coaches succeeded in finishing on top of the standings and then piloted their clubs to provincial titles. Smoke Eaters, however, had a much easier time in disposing of Kimberley Dynamiters than did Leafs in hurdling Calgary. The Smelter City club brushed aside Dynamiters by 6-2, 5-2 and 4-0 scores to win their final series in straight games. The apparent ease with which Smokies disposed of the Dynamiters, who looked impressive when they came from behind to tie Leafs here this season, is warning enough that Lethbridge faces no easy task.

"Because of familiarity with their own rink plus the fact they will be backed to the hilt by rabid home-town supporters, Smoke Eaters are favored in many quarters to cop the initial contest. The game is bound to be a close-checking, hard-hitting affair, with both teams relying on their ability to capitalize on what few breaks may be presented. Providing they play as smartly as they have in recent games, Leafs stand just as good a chance at this style of play as the Smokies. It should be a grand series."

Joe Gallicano Is Called, R.C.A.F.

JOE GALLICANO

Kootenay sport circles have contributed another of their star athletes to His Majesty's service in Joe Gallicano, Nelson-born lacrosse and hockey player. Joe left Friday for Calgary where he was ordered to report to the R.C.A.F.

Gallicano played senior lacrosse in Nelson for a couple of years, and also out in the Salmo Valley, where he was Playing Coach for Sheep Creek Bombers. Last Summer he was regarded as one of the finest rookies in the Coast Intercity League when he performed with New Westminster Salmonbellies.

He played part of the Winter in Coast "senior" hockey, and then returned to Nelson and Sheep Creek. Joe received his hockey grounding in Nelson circles, particularly with New Grand Tiger Juniors.

Royals Capture Quebec Crown

MONTREAL, March 21 (CP)—Montreal Royals unleashed a smashing attack for a 9-4 victory over St. Jerome Papermakers here tonight in a game that swept the Papermakers out of the provincial hockey playdowns and gave Royals the right to represent Quebec in Allan Cup competition for the third successive year.

The win gave Royals, provincial senior champions, the best-of-five series three games to one over the Quebec intermediate champions. They now meet Toronto Marlboros or South Porcupine Bisons in an Eastern semi-final best-of-five series that opens here Monday night.

Exhibition Ball

At Orlando, Fla.

Detroit (A)	5	8	1
Washington (A)	7	9	2

Gorsica, Newhouser, Benton and Tebbetts; Dean, Leonard and Evans, Ferrell.

At St. Petersburg, Fla.

Boston (A)	4	10	0
St. Louis (N)	3	6	3

Harris, Dickman and Pytlak, Peacock; McGee, Shoun and Mancuso.

At Tampa, Fla.

Birmingham (SAL)	4	9	4
Cincinnati (N)	9	9	1

Hill, Schuessler and Dephillips; Thompson, Guise and J. Riddle.

At Plant City, Fla.

Detroit (A)	5	10	2
Buffalo (INT)	7	14	3

Flower, Giebell, Mueller and Reibe; Maglie, Angell, Roscoe and Williams, Pizzolatto.

At Fort Myers, Fla.

Louisville (AA)	4	11	2
Cleveland (A)	5	9	1

Shaffer, Lefvre and Glenn, Finley; Harder, Pulford and Hemsley, Hegan.

At Clearwater, Fla.

New York (A)	7	10	2
Brooklyn (N)	0	6	0

Bruer, Chandler and Dickey; Higbe, Swift and Owen, Franks.

At San Antonio, Tex.

Minneapolis (AA)	0	2	2
St. Louis (A)	5	7	0

M. Heafner, Kash, Tauscher and Denning; Kennedy, Allen, Harris and Swift.

Louis vs Simon

ROUND ONE

Louis hooked a left to the ear. Louis jabbed another to the cheek and Simon was short with two jabs. Abe bounced a hook off Louis' eye. Louis floored Simon with a whistling right but Abe was up with no count. Abe jabbed Joe twice on the eye. Louis dashed in with a left to the body. They mauled each other in close. Joe bounced a left and right off Abe's chin and Abe was staggered. In a half clinch Joe crossed to the head and took a left to the body from the giant. Louis smashed right and left to the head. They stood in mid-ring a few moments swinging wildly. Abe backed Louis into the ropes at the bell.

Louis' round.

ROUND TWO

Simon dug three lefts into the body as he backed Joe into a neutral corner. Joe ripped a left to the mid-section. Abe's left jab snapped Joe's head back. Simon threw left and right to the body. Simon clicked twice with a left jab. Joe raised a red mark on Abe's left eye. They traded straight lefts to the head. Abe jabbed three times to the face without a return. Louis smashed two solid rights to Abe's jaw. Again they squared off and exchanged long lefts. Louis hooked a hard left to the head at the bell.

Simons' round.

ROUND THREE

Between rounds it was noted Simon had a slight cut over the left eye. Louis was doing a better job of picking off Abe's left in this round. They traded jabs with little action. Joe bounced a left off Abe's nose and took two in return. Joe bounced right and left off Abe's face. A right hand floored Abe near a neutral corner and he took a nine count. Joe rushed in throwing both hands to the head.

Simon stuck his left in the face and held momentarily. Louis smashed Abe with two solid rights to the chin and followed with two more to the chin and the giant took it standing up at the bell.

Louis' round.

ROUND FOUR

Louis hooked a left to the nose and took a jab high on the head in return. Joe stuck his left three times in Abe's face. Simon jabbed twice to the face. Louis landed a sizzling hook on the ear and then dug his left into Abe's ample body. Louis was stalking Abe in this round obviously trying for the kill.

They traded straight lefts in mid-ring. Abe hooked Joe's nose and made Joe blink. They fired lefts at the body. In a half clinch Louis hooked to the head and Abe threw a left to the body. Abe threw two jabs at Joe's nose. Joe's right connected with Abe's ear. Joe bounced a right off Abe's chin at the bell.

Louis' round.

ROUND FIVE

Again they spent several seconds trading jabs. Joe fired two rights and a left to the head. Louis whistled a right off Abe's ear. In a half clinch Joe landed left and right to the face. Louis bounced another right off the jaw and Abe went into a clinch. Louis fired a swinging left and then caught Abe on the nose with a hard straight left. Abe threw a left to the ear. Joe fired two hard lefts to the head but Simon hooked right back at him. Louis smashed Abe full on the mouth with a right. Abe flicked three times with his left at the bell.

Louis' round.

ROUND SIX

Abe stuck that same straight left into Joe's face twice. For half a minute the only action was three of Abe's jabs that grazed Joe's nose. Louis hooked a hard left to the jaw. Joe fired a smashing left to the body and a right to the head. In a half clinch Joe bounced left and right off Abe's ears. Joe half slipped in Abe's corner as Simon dug a right into the body. Joe banged a right high on the head. Abe flicked half dozen times with his left but took a hard left to the jaw in return. Abe banged Joe with a swing right. Simon stabbed three times with his left at the bell.

Simon's round.

ROUND SEVEN

Things were quiet for a half minute when Joe leaped in with a left hook that staggered Abe. A left and right and another left had Abe hanging on. A hard left hook pushed Abe through the ropes. But Abe came back and they slugged in the centre of the ring. Joe chased him across the ring and landed at will with both hands but Abe stood up although badly hurt. Joe shook Abe with two terrific rights. A left hand caught Abe on the face and he fell into a clinch. Another right cut Abe's left eye but still he walked in jabbing with his left. They exchanged left hooks near Joe's corner at the bell and again the crowd yelled.

Louis' round.

ROUND EIGHT

Abe flicked three times with his left and Joe appeared to have a "mouse" under his left eye. Abe hooked with his left to the chest. Joe was wasting no punches and only threw a blow when he had an open shot. Louis bounced a right off the ear. Abe stuck his left into Joe's body. Joe connected with a left hook and then a solid right. Abe jabbed twice to the nose and then threw two lefts to the head. They traded hard straight lefts and Joe didn't like it. Abe backed off and poked four times more with his left at the bell.

Simons' round.

ROUND NINE

Abe continued to poke his jab at Louis' left eye. Joe hooked hard with his left to the head and bounced a solid right off Abe's ear. Joe sent two lefts to Abe's mouth but Abe dug his right into the body. Joe backed Abe into a corner and stabbed with his left. Abe threw lefts to the midsection. Joe jabbed three times with his left as Abe backed away. Joe fired a hard left to the head but Simon did the same twice. In a half clinch they mauled each other about the body. They poked each other with straight lefts. Simon stuck his left out twice more at the bell.

Louis' round.

ROUND 10

Joe's eye appeared to be half closed from Simon's insistent jabs. Abe drove left and right to the body and took hard right to the head. Louis landed a solid right to the body. Abe drove left and right to the body. They circled the ring for several seconds with no punches thrown then Abe threw a left that landed on Joe's trunks. Abe connected with a short uppercut as Joe bounced a right off the ear. Abe sent Joe's head back with a straight left. Louis connected with a hard left hook to the head. They were circling in mid-ring at the bell.

Simons' round.

ROUND 11

They both rushed out with straight lefts to the face. Joe connected with a left hook but Abe poked three times with his jab to the nose. Abe threw a left to the body. Abe threw another hook to the body and Joe fired a right to the midsection. Louis hurt Simon with a hard left but still Abe stuck his left in Joe's face time after time. Joe bounced left and right off Abe's ear. Abe again dug with his left and took a right to the head for his trouble. Joe threw left and right to the body. Joe hooked hard to Abe's ear and Simon held momentarily. Joe hooked a hard left to the head at the bell.

Louis' round.

ROUND 12

Simon threw a right to the ear as Joe dug both hands into the body. Abe jabbed three times with his left to Joe's sore eye. Joe hooked a hard left to the head and Abe did the same. Joe caught Abe near the ropes and smashed him half way to the floor but Abe came right back to trade punches with Joe. Simon bounced a solid left off Joe's jaw. Abe whacked Joe with a short right to the jaw and then squared off in mid-ring and traded blow for blow with Joe. Joe bounced two smashing rights off Abe's jaw and then followed with a third but still Simon stood up under the punishment. Abe circled Joe boxing nicely. They traded left hooks at the bell.

Louis' round.

ROUND 13

Again Abe landed the first punch. A right hand to the chin floored Simon for a count of nine. Louis rushed in throwing both hands and Simon was hurt. Two right handers floored Simon near his corner for a nine count. Again Joe rushed in and threw punches, landing at will. Abe was helpless and staggered blindly into the ropes. The referee stepped in and awarded Louis a technical knockout, ending at one minute and 30 seconds of the 13th round.

Some of Hockey Imports Already Have Packed Bags

What's become of Nelson's latest Senior hockey imports?

Well Boss Cowboy Bob Gilmour, who broke into the coaching game with the Leafs this year after a professional hockey career, was the first to leave, a week or so ago, and he will soon be back on his bus-driving job between Swift Current and Saskatoon. First of all, he's spending a holiday at his home-town Calgary.

Jack (Junior) Mason, peppy Leaf sub-goaltender, followed Gilmour East a day or so later, and he returned to his home at Regina.

All the rest are still in Nelson, but some of them are leaving any day now. George Bothman and Syd Sturk have hinted that a deal is hanging fire, and they'll be heading West. They haven't said where, but in all probability it will be the Coast Intercity League, which boomed this Winter, particularly Nanaimo. An effort may be made, however, to have Sturk, a capable ball player, play baseball here this Summer.

Jerry Pettigrew, former Gonzaga defenceman, and Dave Haire, ex-Edmonton Junior, both have steady work, and will likely remain here. Bob Proulx hasn't definitely decided whether to go back to Edmonton or not, or whether to play baseball or lacrosse here. Jakie Mann isn't exactly an import, having been here for two Winters. Jakie will likely be playing Senior baseball here this Summer also.

HOCKEY SCORES

(By The Canadian Press)

THUNDER BAY DISTRICT JUNIOR FINAL

Port Arthur 14, Geraldton 2.

(Port Arthur leads 14-2 in two-game total-goal series).

SHORTY'S REPAIR SHOP
For Reliable Car Service
PHONE 171

Gyros Will Again Conduct Kootenay Lake Trout Derby

Nelson Gyro Club is preparing a new Kootenay Lake Trout Derby.

Announcement was made Friday by E. E. Hopwood, Chairman of the Gyro Derby Committee, that organization for the season was well under way and that the second derby would be even more attractive than last years opener.

It is called the "Kootenay Lake Trout Derby" this year, the name "Salmon Derby" having been discarded because the fighting fish of Kootenay Lake are outstanding as trout. They are not actually salmon, though this named used locally because of their size.

"We have a new and bigger list of prizes, and we will have that many more winners at the end of the Derby," Mr. Hopwood said.

The Committee is subdivided as follows:

Tickets: N. G. Elder and John Thom.

Advertising and weighing in—J. J. McEwen and C. H. Murray.

Prizes—George Fleury and H. B. Horton.

Statistics—John Fleury.

Quilty Named Outstanding Rookie

TORONTO, March 21 (CP)—The story-book rise to stardom of Johnny Quilty—one of those favored with the fabled luck of the Irish—took on a further fictional tinge today as the young centre star of Montreal Canadiens was named the outstanding rookie of the National Hockey League season.

Hockey writers around the N.H.L. circuit balloting in the annual poll for the Calder Trophy conducted by the Canadian Press, chose Quilty as top freshman by a narrow margin over Goalie Johnny Mowers of Detroit Red Wings. No other first-year man came close in the voting.

Fifteen of the 30 writers asked to name their first, second and third choices, called Quilty as the No. 1 rookie while 14 picked him for second place. Mowers received 14 first-place votes, 11 seconds and three thirds.

On the three-two-one basis on which points are allotted, Quilty polled 73 points, Mowers 67. Next came Elmer Lach, who made the grade this season with Canadiens, with 16 points.

The most amazing part of Quilty's success is that he stepped out of high-school ranks in Ottawa into competition with the top-flight stars of the game, and held his own.

In all, 11 players received votes with Canadiens drawing the heaviest play from the writers. Besides Quilty and Lach, other Canadiens mentioned were Joe Benoit, Ken Reardon and Tony Demers. Remainder of the list was made up of Sam Lo Presti, Max Bentley and Johnny Mariucci of Chicago Black Hawks, and Pete Slobodian and Pat Egan of New York Americans.

Actually, however, Demers and Egan would not have been eligible to receive the award, won last season by Kilby MacDonald of New York Rangers, because they had played in the N.H.L. prior to this season.

JOHNNY QUILTY

SPECIAL
4-pc. Walnut Bedroom Suite for $66
Home Furniture Exchange
413 Hall St. Phone 1052

DAN: Vancouver certainly is lucky to have mountain streams like this right close to home.

VAN: Sure is! This same mountain water—snow-pure and non-alkaline—makes the finest ryes and gins in the world. Ask any distiller!

THOROUGHBRED
★★★★★ Five Star
RYE
13-oz. - $1.25
25-oz. - $2.30
40-oz. - $3.50
World's Finest
UDL
Rye Whiskies
UNITED DISTILLERS LIMITED
Vancouver, B.C.
412-47

This advertisement is not published or displayed by the Liquor Control Board or by the Government of British Columbia.

BRITISH EMPIRE WINES
A tasty table Wine—Cocktail Ingredient
MUSCATEL
PAARL TAWNY
A PORT Wine of delicious flavor
90¢ 26 OZ. BOTTLE
CO-OPERATIVE WINE GROWERS ASSOCIATION OF SOUTH AFRICA

This advertisement is not published or displayed by the Liquor Control Board or by the Government of British Columbia.

GAPE WITH WONDER
AT FORMS PRINTED BY THE
Nelson Daily News
They are wonderful. So neat, so clean, so inexpensive. Because of the volume of work we do, we are equipped to handle any printing job, regardless of size, and we can do it at a fair price. Let us do your print work for you.
Your Newspaper Printing Plant Can Do a Better Job
Nelson Daily News
Commercial Printing Dept.
266 Baker St. Nelson, B. C.

A Shirtfrock in Larger Sizes

Marian Martin

PATTERN 9669

An all-year-'round favorite is the shirtwaister—so trim, so becoming, so ageless in style; Pattern 9669 is the newest Marian Martin version of this mode, and isn't it attractive? One of the easiest-to-make styles you've ever set needle to, it has few and simple patern parts. The front skirt is double panelled for slender lines. The becoming bloused bodice is gathered above the waist and has smart graduating shoulder darts. Either a button trim or a zipper closing may go down to the front waist. Notice the graceful collar, nice in self-fabric, in fresh white or in colorful contrast. Make the straight sleeves short, three-quarter or long, and select a tie-silk or a cotton for this useful, youthful dress!

Pattern 9669 may be ordered only in women's sizes 36, 38, 40, 42, 44, 46, 48 and 50. Size 36 requires 3 1-8 yards 39 inch fabric and ⅜ yard contrast.

Send twenty cents (25c) for this Marian Martin pattern. Be sure to write plainly your size, name, address, and style number.

Send your order to The Daily News, Pattern Department, Nelson.

Laura Wheeler's Washington Pavement Is Real Colonial Quilt

WASHINGTON PAVEMENT PATTERN 2799

Straight pieces of equal width make Washington Pavement an easy quilt to cut and piece. Pattern 2799 contains accurate pattern pieces; diagram of block; instructions for cuttings, sewing and finishing; yardage chart; diagram of quilt.

Send twenty cents for this pattern to The Daily News, Needlecraft Dept., Nelson. Write plainly pattern number, your name and address.

DAILY CROSSWORD

ACROSS
1. Partial
5. Culmination
9. Canal in New York
10. A Russian weight
11. Thong for a dog
13. Gourdlike fruit
14. Analyze grammatically
15. Additional
16. Mire
18. Egyptian god
21. Greek letter
22. Wander about idly
25. Corroded
26. Feign
28. Recapitulation
30. Radioactive metal
31. Total
32. Malt beverage
33. Music note
34. Insect
35. Queer
37. Imprint
41. To degrade
46. Eagle's nest
47. Pondered
48. Shallow vessels
49. To split
50. Vent
51. A well-bred woman

DOWN
1. Assist
2. Region
3. Prevaricator
4. Band on a shield
5. Top
6. Young horse
7. To anchor
8. Feminine name
12. Border of a garment
13. A Gorgon
17. Unprotected
18. Trite
19. A musical study
20. Half (prefix)
22. Deceit
23. Plant used for soap
24. Lair
27. Pierce
28. Period of time
29. A continent
36. Millpond
37. Weakens
38. River duck
39. Italian river
40. Fog
42. Knot in thread
43. At sea
44. Dispatch
45. Whirlpool

Yesterday's Answer

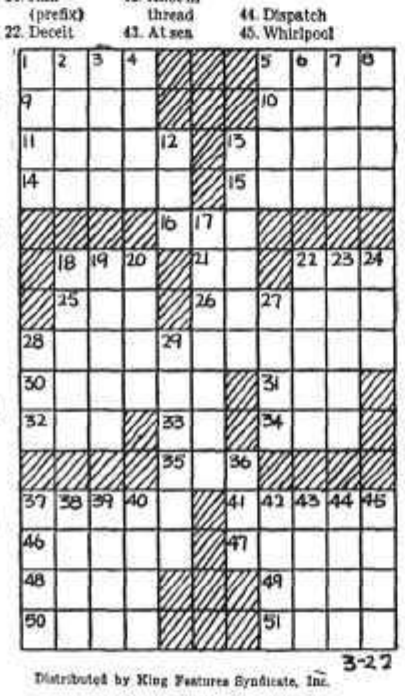

3-22

Distributed by King Features Syndicate, Inc.

CONTRACT . . . By Shepard Barclay

WHAT SIGNALS MEAN

HIGH CARD signals by your partner have one kind of meaning during the play of suit contracts and another during No Trumpers. Since you don't expect many rounds of any one suit against a declarer who has named the trump, the high signals usually betoken either possession of high cards or ability to ruff. When you are defending against a No Trump contract, however, your best chance to beat it is to bring in the end cards of some long suit. Hence a high card signal then usually means possession of appreciable length.

♠ K
♥ Q J 9 1
♦ A K 3
♣ K Q 6 4 2

♠ Q J 5 3
♥ A 7 4 2
♦ 9
♣ A 10 9 5

♠ 10 9 8 7 6 4
♥ 8 5
♦ Q 5 4
♣ 8 7

♠ A 2
♥ K 10 6
♦ J 10 8 7 6 2
♣ J 3

(Dealer North. East-West vulnerable.)

North	East	South	West
1 ♣	Pass	1 ♦	Pass
1 ♥	Pass	1 NT	Pass
2 NT	Pass	3 NT	

Upon West's lead of the spade 3, East played the 8 to betoken his length in the suit and a desire for its repeat. The singleton K, of course, won that, and the club 2 was then shot through to the J and A. West then returned his spade 5, whereupon East felt like glaring at him. He saved his wrath until he later had confirmation of his suspicions and then blew up.

South's A took the second spade lead, and he cashed two high diamonds and then led the heart 3 to the 10 and A. West then proudly laid down his spade Q and J, making four tricks for his side and preventing any overtricks. But whatever he led back, the declarer could win it and score the last five tricks to make his contract.

Having seen East's signal, West should have counted East as having more spades than himself, but practically no high cards. So his second spade lead, after winning with the club J, should have begun an unblocking process. It should have been one of his honors. When he later won a trick with the heart A, he could have cashed the other honor and led his 5 to his partner. East then would have run the rest of the suit, setting the contract two tricks.

* * *

Your Week-End Lesson

If you are sitting in the opening leader's position against a No Trump game contract, see a five-card suit headed by the A-J-10 in dummy, which has no other entries, and you hold the Q, either singly or doubly guarded, why should you nearly always play your honor on the first lead of a small card of the suit by declarer, instead of blindly following the out-of-date Whist rule of "second hand low"?

COMIC AND ADVENTURE STRIPS . . .

THE GUMPS — By Gus Edson

BRICK BRADFORD—On the Throne of Titania — By William Ritt and Clarence Gray

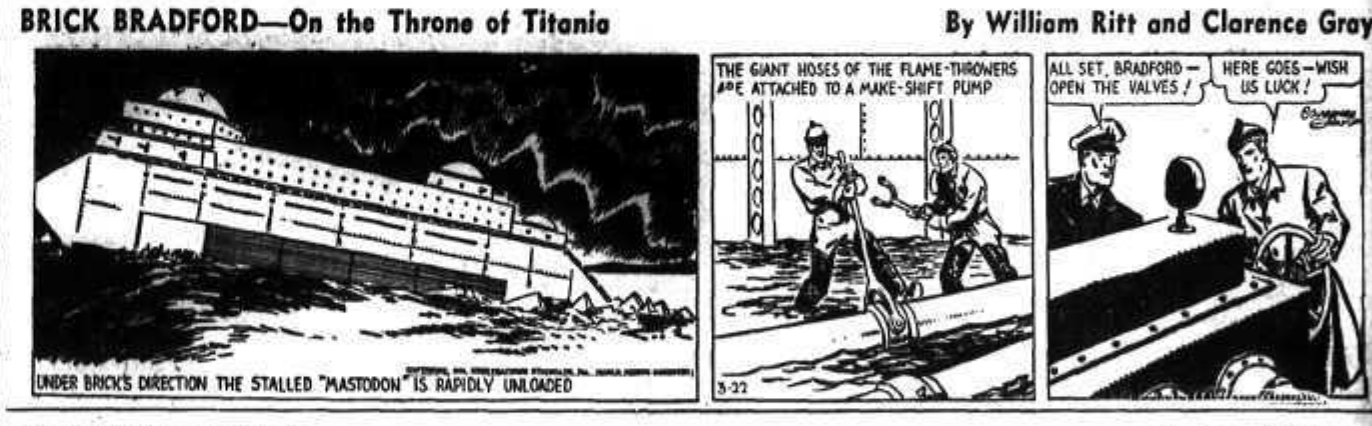

BRINGING UP FATHER — By Geo. McManus

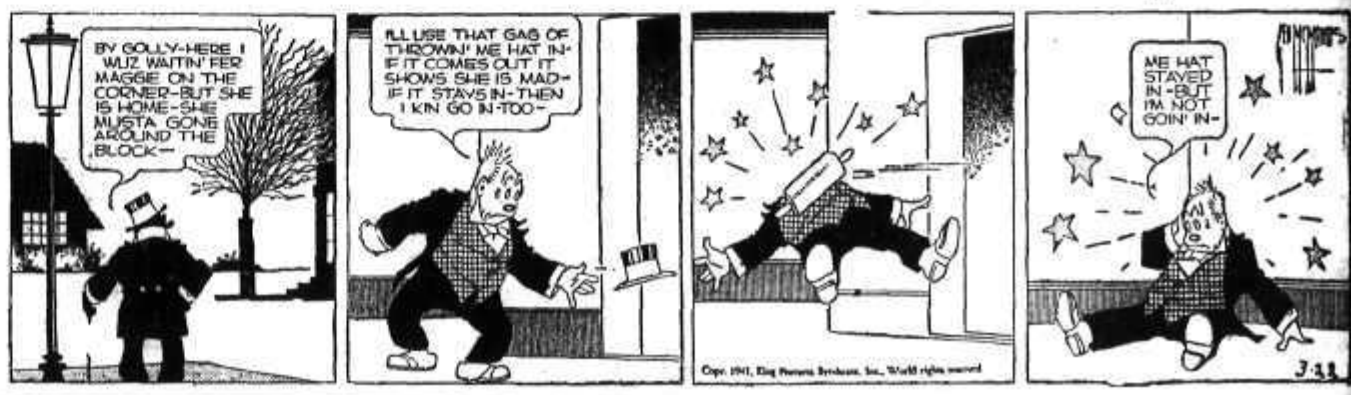

HENRY — By Carl Anderson

DONALD DUCK — By Walt Disney

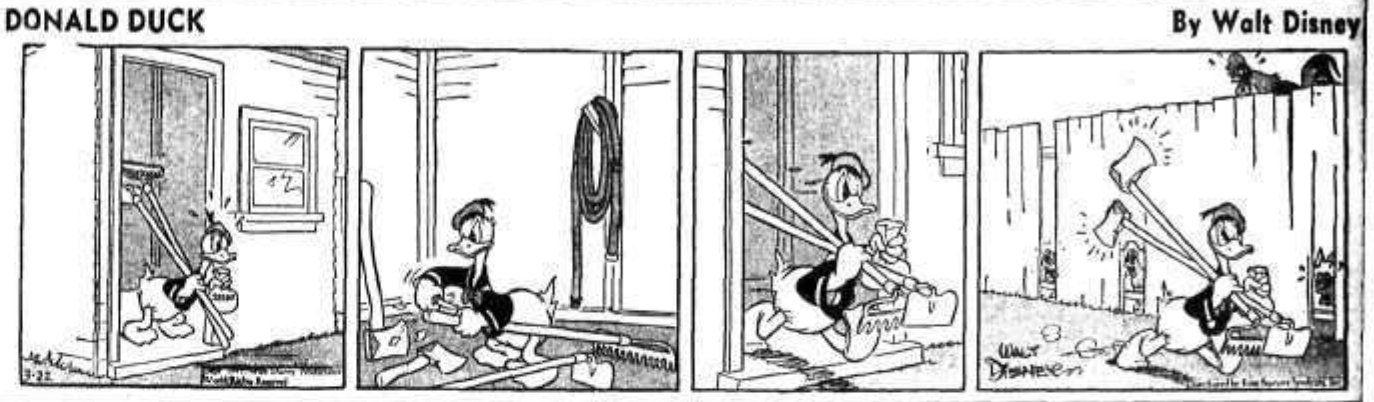

KING OF THE ROYAL MOUNTED — By Zane Grey

BLONDIE — By Chic Young

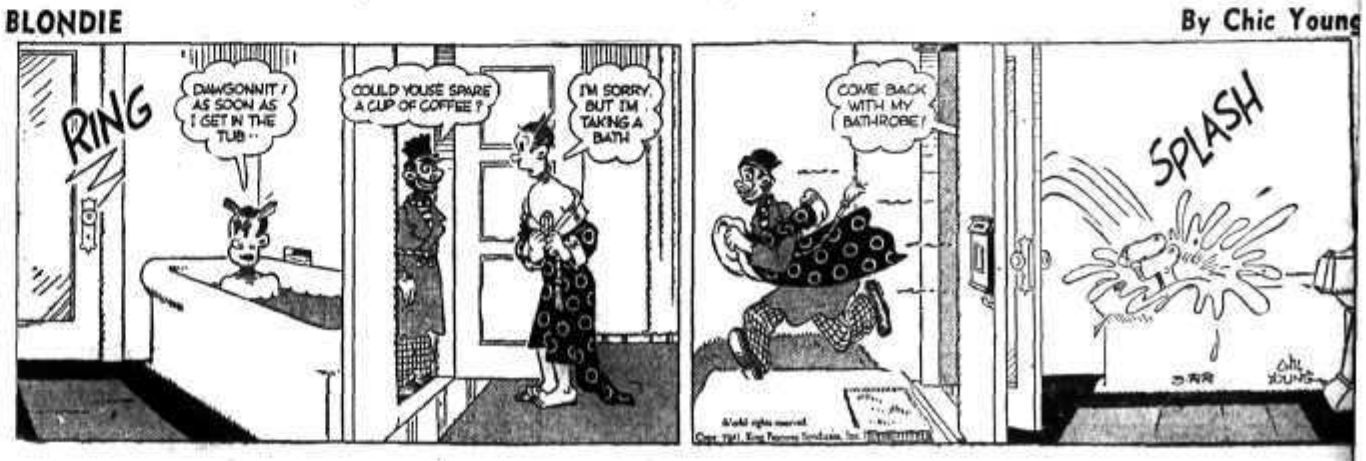

Community Sing Sunday Precedes War Fund Drive

Nelson Committee of the Canadian War Services Fund has arranged for a community sing-song Sunday afternoon at the Civic Centre, commencing at 3 o'clock. Admission will be free.

Representatives of the organizations that will benefit from the drive will outline the scope of their humanitarian work at home and overseas for the fighting forces of the Dominion.

Mayor N. C. Stibbs, Committee Chairman, will preside.

The sing-song is intended to be a sendoff for the drive commencing Monday.

The "big six" as they have come to be known, include the I.O.D.E., Y.M.C.A., Y.W.C.A., Canadian Legion, Knights of Columbus and Salvation Army. This is one united campaign taking the place of six separate drives and is the only national fund-raising campaign this year for the men in uniform.

REPORT NORWEGIAN SHIP TORPEDOED

LISBON, Portugal, March 21 (AP)—Dispatches from the Cape Verde Islands reported today the Norwegian freighter Tapanoel had been torpedoed in nearby waters and the crew landed safely at Boavista.

SIX INJURED BY BLAST

WELLAND, Ont., March 21 (CP)—Six men were sent to hospital and many others suffered minor cuts and bruises today as a blast ripped part of the plant of the United Steel Corporation here. The explosion was felt over a wide area.

AUNT HET
By ROBERT QUILLEN

"Sympathy is like a fire; it has to have fresh fuel to keep it goin'. My gall bladder is such an old story that Pa can't even act interested any more."

Natives Revolt in Italian Somaliland

LONDON, March 21 (CP)—Military circles declared today natives in the extreme North of Italian Somaliland are in revolt against what authority still remains there.

In the Southern sector of Ethiopia they added, British forces in the Negnelli sector are closing in from Yavello to threaten Italian forces.

JOBLESS INSURANCE WILL HELP STABILIZE POST WAR CONDITIONS

OTTAWA, March 21 (CP)—Canada's unemployment insurance plan will be a valuable stabilizer during the period of post-war reconstruction, J. S. Hodgson, Executive Assistant on the Unemployment Insurance Commission, said today in an address arranged by the Ottawa Council of Social Agencies.

Princess Alice and members of her personal staff were present.

HATED TO LEAVE, BRITISH PEOPLE SO WONDERFUL

VANCOUVER, March 21 (CP)—Mrs. Doris Walker, young Courtenay woman serving with the Army Transport Corps in England, "hated leaving Britain, everyone is so wonderful," she told her mother, Mrs. H. R. Marvin of Royston, B.C., when she returned to Vancouver today.

"I never saw a single case of nerves," she said, "everyone is so braced up to danger that if you bang a newspaper or a paper bag behind them they do not jump."

VANCOUVER PLANS BIG MILITARY PARADE

VANCOUVER, March 21 (CP)—Men of all three of Canada's Active Services, soldiers of the Reserve Regiments, veterans, cadets and cadets and members of Women's Training Corps will take part Sunday in Vancouver's biggest military parade since war started.

Phone 144

CLASSIFIED ADVERTISING

WHERE BUYER AND SELLER MEET

Phone 144

Nelson Daily News

Telephone 144

Trail: K. Lowdon, 718-Y

Classified Advertising Rates

11c per line per insertion.
44c per line per week (6 consecutive insertions for cost of 4).
$1.43 per line a month (26 times)
(Minimum 2 lines per insertion)
Box numbers 11c extra. This covers any number of times.

LEGAL NOTICES

18c per line, first insertion and 14c each subsequent insertion.

ALL ABOVE RATES LESS 10% FOR PROMPT PAYMENT.

SPECIAL LOW RATES

Non commercial Situations Wanted for 25 for any required number of lines for six days payable in advance.

SUBSCRIPTION RATES

Single copy	$ .05
By carrier, per week	.25
By carrier, per year	12.00
By Mail:	
One month	$ .75
Three months	2.00
Six months	4.00
One year	8.00

Above rates apply in Canada, United States and United Kingdom, to subscribers living outside regular carrier areas.

Elsewhere and in Canada where extra postage is required one month $1.50, three months $4.00, six months $8.00, one year $15.00.

BIRTHS

KRAUSE — To Mr. and Mrs. L. M. G. Krause, 1402 Tamarac Avenue, at Trail-Tadanac Hospital, on March 18, a son, Lawrence Cecil.

MORRIS — To Mr. and Mrs. D. L. Morris, LeRoi Avenue, Rossland, at Mater Misericordiae Hospital, Rossland, March 21, a daughter.

HALEY — To Mr. and Mrs. E. T. Haley, 1368 Fifth Avenue, Trail, at Trail-Tadanac Hospital, March 18, a daughter.

STEFIUK — To Mr. and Mrs. W. Stefiuk Slocan Street, March 17, a son.

HELP WANTED

Applications will not be considered from persons engaged in the production of war supplies.

WANTED — LADY OR GENTLEman between age of 25 to 35 to represent well known firm, Ltd. Co. from Vancouver, to work in and around B. C. Hotel, travelling expenses plus $80 per month to start. Security required, $300. Steady position to right person. Apply Box 7978 Daily News.

EXPERIENCED SALES LADY wanted to take care of ladies ready-to-wear. Must be first class sales lady with several years' experience. Steady position and good salary to right person. Box 7976 Daily News.

EXP. YOUNG WOMAN, NEAT and dependable for help in household, $15 monthly. Pleasant home, modern conveniences. State age, references. Dolman's Poultry Farm, Nakusp, B. C.

FURNITURE SALESMAN FOR INterior British Columbia city, young man capable of taking charge and producing results. State age, education, experience, and enclose references to Box 7977 Daily News.

WANTED—QUIET, RESPECTABLE girl, capable of taking full charge. Permanent work. Downtown Trail. Phone Trail 716Y.

STENOGRAPHER AND ASSISTant accountant. Apply in own handwriting, state experience to Box 7943 Daily News.

TENDERS WANTED TO PIPE WAter from lake to house, distance of 140 ft. For particulars write Box 7981 Daily News.

WANTED — AN EXPERIENCED farm hand, good milker. Wages $30 and board. Steady job if suited. Box 7913 Daily News.

WANTED — RELIABLE GIRL FOR general housework. Apply to Box 805, Kaslo, B. C.

EXPERIENCED GIRL OR WOMAN with references for housework. Box 7961 Daily News or Ph. 230R.

WANTED—MARRIED COUPLE TO take charge of dairy farm. 50-50 basis. Box 7994 Daily News.

WANTED—EXPERIENCED FARM hand. Apply Karl Jansen, Brouse.

SCHOOLS

HOW IS THE TIME TO GET A Government job as Clerk, Postman Customs Clerk, Steno., etc. Five Dominion-wide exams held since war began. Free Booklet. M. C. C. Schools Ltd., Winnipeg. Oldest in Canada. No Agents.

SITUATIONS WANTED

Special Low Rates for non-commercial advertisements under this classification to assist people seeking employment. Only 25c for one week (6 days) covers any number of required lines. Payable in advance. Add 10c if box number desired.

ACCOUNTANT AND SALESMAN, married man, steady, first class references, used to books and sales furniture and groceries. Box 7888 Daily News.

COOK EXPERIENCED CAMP, HOtel, restaurant. Available after April first. Work guaranteed. Apply Box 7965 Daily News.

CAPABLE FULLY EXPERIENCED housekeeper would like position at once in respectable religious home. Box 7934 Daily News.

WANTED MISCELLANEOUS

SHIP US YOUR SCRAP METALS or iron. Any quantity. Top prices paid. Active Trading Company, 916 Powell St., Vancouver, B. C.

WANTED — 500 TO 1000 FT. 1½ inch to 2 inch second hand pipe. State price. Box 7975 Daily News.

SHIP US YOUR HIDES. J. P. Morgan, Nelson, B. C.

ROOM AND BOARD

ROOM AND BOARD WITH PRIvate family. Reasonable. Ph. 884R.

ROOM AND BREAKFAST. CLOSE in. $5 weekly. Phone 243Y.

PUBLIC NOTICES

GROCERY BUSINESS FOR SALE

Tenders will be received by the undersigned up to 10 a.m., Monday, March 31st, 1941, for the purchase of the stock and fixtures of WISEWAY GROCETERIA, Trail, B. C.

The premises will be open for inspection at any time during business hours.

Inventory of merchandise and fixtures may be seen on application to the office of the undersigned or at the store at Trail, B. C.

Tenders to be in double sealed envelopes, marked on the outside "Tender on Wiseway Groceteria".

Highest or any tender not necessarily accepted.

THE CANADIAN CREDIT MEN'S TRUST ASSOCIATION LIMITED,
111 Bank of Nova Scotia Bldg.,
Vancouver, B. C.

NOTICE

Beginning April 1st the Kootenay Lake Ferry will resume its Summer schedule as follows:

Leave Fraser's Landing 9:00 a.m., 12 Noon and 3:00 p.m.; Leave Gray Creek 10:30 a.m., 1:30 p.m. and 4:30 p.m.

O. G. GALLAHER,
Assistant District Engineer,
Department of Public Works,
Nelson, B. C.
March 20th, 1941.

AUTOMOTIVE, MOTORCYCLES, BICYCLES

DRIVE A BARGAIN!

The following list of "NEXT TO NEW" used cars represent values you can't afford to miss. Better used cars are becoming scarcer every day—so don't delay, drop in to PEEBLES today!

1940 Plymouth 4-door Touring Sedan, good tires, low mileage, finished in harbor grey, mohair upholstery. Your saving on this car over $325

1939 Plymouth 2-door Sedan, with trunk, almost new extra-heavy duty tires, Tyrol green finish. This car has had exceptionally good care, runs and looks like new. $895

1937 Chrysler Royal 4-door Touring Sedan, with heater and defroster, better than average, heavy duty tires, Windsor Grey Duco, on the bargain counter, ('41 licence included) For only $850

MECHANIC'S SPECIAL

1939 Plymouth Custom 4-door Touring Sedan, requires body work. Real proposition for party able to do own work. Full price $300

PEEBLES MOTORS LIMITED
PLYMOUTH'S the One for '41

Two good conditioned cars
1934 Ford DeLuxe Sedan, nice clean upholstery, good paint and tires. 1935 Chrysler 6 sedan, knee action, hydraulic brakes, good tires and trunk.
SKY CHIEF AUTO SERVICE

1937 FORD PANEL DELIVERY, thoroughly reconditioned, 1941 licence, purchaser can have choice of paint color, $675. Sowerby-Cuthbert Ltd., Nelson, B. C.

'38 CHEV. COUPE IN PERFECT condition. Paint and upholstery like new. A wonderful buy at $795. Nelson Transfer Co. Ltd.

WANTED — FOUR CYLINDER ESsex car, any condition. Must be cheap for cash. State condition, price. R. H. Winter, Sheep Creek.

1935 FORD COUPE, HEATER AND good tires, looks like new. Licensed and ready to go at $495. Interior Motor Finance Corp.

PARTS FOR SPRING REPAIRS at City Auto Wreckers, 180 Baker St., across from Peebles.

THE BIG USED TRUCK SALE IS still on. Central Truck & Equipment Company, Nelson, B. C.

FOR SALE — 1935 NASH DELUXE 5 pass. Sedan A1 cond Heater Air conditned M J. Varseveld. Nelson

BUY A USED CAR FROM US Nelson Auto Wrecking. Ph. 946

FOR AND WANTED TO RENT

A free "Room For Rent" card will be provided at The Daily News office to persons advertising Rooms for Rent in this column.

COMFORTABLE STEAM HEATED house keeping rooms in Annable Block for rent. R. W. Dawson, Agent. 557 Ward Street.

FOR RENT—4 RM. HOUSE, LGE. living room, bath, furnace. Apply 1423 Kootenay Street.

FOR RENT — 3 ROOM FURN. suite; also one furn. room. Apply 630 Baker Street.

FOR RENT — A SMALL FRUIT ranch at Creston. Jim Nemeth West Kootenay Camp, Brilliant, B. C.

FOR RENT — 4 ROOM UNFURN house on 1st Street. Apply 507 1st Street. Phone 350L3.

FOR RENT — 3 RMS. LGE BATH room, 2 blks. both High Schools, on carline $14 mo. 915 Observatory

FOR RENT, HOUSE 2 BEDRMS., bath, garage. 1814 Stanley Street.

LARGE APARTMENT, 3 BED rooms, electric range and refrigerator Johnstone Block.

FOR RENT — 3 OR 4 ROOMED suites. Phone 123L.

A HOME FOR THOSE AWAY from home Strathcona Hotel Apts.

TERRACE APTS. Beautiful modern frigidaire equipped suites

FOR RENT: FURN SUITE AVAILable now $35 month Kerr Apts

FOR RENT — FURNISHED SUITE Phone 318.

YOU SAW IT IN THE DAILY NEWS

LIVESTOCK, POULTRY AND SUPPLIES, ETC.

"The Chicks Which Give Results"

Will make 1941 your banner year. The results obtained from these chicks by thousands of customers have been the means of building the largest chick business and hatchery in British Columbia.

	Unsexed 100	Unsexed 1000	Pullets 100	Pullets 500
R. & S. Legho'n.	$13	$120	$27	$125
S. Legborns	$15	$140	$30	$145
Rocks, Reds and N. Hamps	$14	$130	$24	$115
L. Sussex and Jer. W. Giants	$16		$28	

Free book to customers "Raising Chicks for Profit" Write for our "Banner Year" Book.

REMEMBER—It's results that counts!

Rump & Sendall
Box N Langley Prairie, B. C.

RUSSELL'S JUBILEE RED Chicks. R. O. P. sired. This strain bred for high egg production 21 years under Federal Government breeding policy. $14 100; pullets $28 100; cockerels, $9 100. Express paid to station. Small lots 1c more. Dan Russell, 1808 Gray Ave., Jubilee, Burnaby, New Westminster.

ATTENTION ALL POULTRYMEN! To ensure the best for your chicks use Canada Poultrymen chick-starter mash, developing mash, and laying mash, etc. Phone 174, Nelson & District Farmers' Supply Co. P. O. Box 6, Nelson, B. C.

FOR BETTER AND HEALTHIER Leghorn chicks and pullets place your order with us. All the chicks we sell are a product of our own farm. Send for catalogue and find out the facts. New Siberia Farm, Chilliwack, B. C.

BABY CHICKS

Government Blood-tested, approved White Leghorns, Barred Rocks, New Hampshires. Sexed. Pullets, Cockerels, 97% accuracy. Free price catalogue.

WINTER EGG FARM · HATCHERY
LETHBRIDGE, ALTA.

BABY CHICKS. RHODE ISLAND Reds and New Hampshires Good utility stock. Approved and blood-tested, $10 per 100. John Goodman 1635 Gilley Ave., New Westminster.

"GOOD LUCK" RHODE ISLAND RED chicks, 35, $4; 50, $8; 100, $15. TRIANGLE CHICKERY, ARMSTRONG, B. C.

HAMBLEY Electric CHICKS

High quality, big, husky, Government-Approved Chicks. Free Catalogue.

Alberta Prices:

	100	50	25
W. Leghorns	$11.75	$ 6.25	$3.25
W. L. Pullets	24.00	12.50	6.25
W. L. Cockerels	3.00	1.75	1.00
Barred Rocks	13.75	7.25	3.75
B. R. Pullets	21.00	11.00	5.50
B. R. Cockerels	10.00	5.25	2.75
N. Hampshires	13.75	7.25	3.75
N. Hamp Pullets	21.00	11.00	5.50
B. Minorcas	13.50	7.25	3.80
B. Min. Pullets	24.00	12.50	6.50

Pullets 96% accurate. 100% live arrival.

J. J. HAMBLEY HATCHERIES
607 1st St. East Calgary.

FOR SALE — HOLSTEIN COW. Just freshened. R. Petit, R. R No 1, Nelson.

BABY NANNY AND BILLY Goats for sale. Cheap. Apply Box 7908 Daily News.

FOR SALE — FRESH MILK COWS. A1 milkers. Mrs. K. Popoff, Slocan City, B. C.

GOVERNMENT APPROVED BABY CHICKS

New Hampshires, R. I. Reds, B. P. Rocks, Leghorns, Sexed or unsexed.
Early order discount. Price list on request.

LETHBRIDGE NORTHERN POULTRY CO-OPERATIVE
1217, 2nd Ave. S. Lethbridge

WANTED — FARM HORSE. 1200 to 1400. Quiet. Good worker. Box 8013 Daily News.

2 MONTH PIGS. $4. LESS FOR quantities. Satisfaction guaranteed. Riverside Ranch, Trail, 3 miles.

TWO YORKSHIRE SOWS IN PIG Cheap for cash. G. A. Doughty, Burton, B. C.

FOR SALE — JERSEY COW, DUE. Very gentle. Good milker. D. Cameron, Granite Road, Nelson.

WELL BRED JERSEY COW, 6 yrs., freshened Oct. Cheap. H. C. Carne, R. R. No. 1, Nelson.

FOR SALE — CARLOAD HEAVY horses. Ellison Milling Co. barns.

FARM, GARDEN & NURSERY PRODUCTS, FERTILIZER

ALL KINDS FRUIT TREES. 1 YR old 50c, 2 yr. old 75c, climbing and bush roses, grape vines, 3 for $1. Black currants, white, red, currants, 15c each. Apply to Eugene Hammerer, P O Tagnum, B C

GRASS AND CLOVER SEEDS; Recleaned No. 2 C. W. Oats; Recleaned No. 1 Nor. Wheat; Spring Rye; Fertilizers; Garden Seeds. The Brackman-Ker Milling Co. Ltd.

FOR SALE — GOOD QUALITY Turkestan alfalfa seed $22 pr 100 lbs. Add 1c extra per lb. for 50 lb. lots. Cash with order. R. Buerge, Nakusp, B. C.

LOVELY GLADIOLI, MIXED COLors. Bulbs $1 a hundred, postpaid Webster & Sons, Robson, B. C.

ORNAMENTAL TREES, EVERgreens, Hedge Plants and Fruit Trees T Roynon, Nelson

EARLY ROSE POTATOES, EXcellent quality, $2.25 per cwt. P. M. Sheloff, Salmo, B. C.

PERSONAL

WHEN IN VANCOUVER STOP AT Almer Hotel. Opp. C. P. R. Depot

FOR FEMININE HYGIENE, LACtogeil, sold at Mann, Rutherford Drug Company, Nelson, B. C.

FOR SALE — LARGE SAFE IN good condition. See J. Chess, 524 Vernon Street, Nelson.

SALVATION ARMY. IF YOU have 2nd hand clothes, footwear, furniture to spare please Ph. 618L.

A PORTRAIT BY McGREGOR IS a Portrait of Distinction. Phone 394, 577 Ward Street.

RATS CLEANED AND BLOCKED Cleaning, pressing, repairing and alterations. H. J. Wilton, Josephine Street. Phone 107.

WANTED — GOOD CLEAN COTton rags not less than 13 inches square. 9c lb. F. O. B. Nelson Daily News.

YOUR FUR COAT IS VALUABLE Expert remodelling; low rates, no deposit, free storage. Polar Furs Ltd., 548 Granville St., Vancouver.

YOU CAN RUN A HOME KINDERgarten with our help. Canadian Kindergarten Institute, care M.C.C. Schools, Winnipeg, Manitoba.

HAIR DRAB AFTER FLU? LET US help you. It won't cost you very much. Milady's Beauty Parlor, Phone 244.

LEATHERCRAFT SUPPLIES Glove leathers. Instructions. Bedford Fine Leathers, 321 Water Street, Vancouver, B. C.

ATTENTION! YOU MAY ASK 3 questions, I have helped many. I can help you. Send 25 cents with name and birth date to Gretta, 1012 Haro, Vancouver, B. C.

FRESH FRUITS AND VEGEtables daily, groceries, confectionery, tobaccos. We deliver. Stanley Confectionery, 652 Baker Street. Phone 585.

LADIES' AND GENTLEMEN'S wigs and toupees — Fit and shading guaranteed. Free catalogue Hanson Co., P. O. Box 601, Vancouver, B. C.

MEN'S DRUG SUNDRIES. SEND $1.00 for 12 samples, plain wrapped. Tested. Guaranteed and prepaid. Free Novelty price list. Princeton Distributors, P. O. Box 61, Princeton, B. C.

LADIES — DR. COOK'S COMpound is a sure and safe remedy for delayed and painful monthly periods. $1 per package postpaid. West Remedy Company, Box 2253, Winnipeg, Manitoba.

MEN — REGAIN VIGOR, PEP — try Vitex, 25 tablets $1.00. Personal Drug Sundries, 24 for $1.00. Supreme Razor Blade Sharpener 35c, sharpens blades perfectly. Blue Blades 50 for 49c. J. Jensen, Box 324, Vancouver, B. C.

35c—Ribelin's Photo Studio—25c
Mail Order Department
Any roll of films, 6 or 8 exposures, printed and a free enlargement for 25c. 12 reprints and enlargement, 35c.
RIBELIN'S PHOTO STUDIO
P O. Box 1060, Kelowna.

SPECIAL! — MEN'S PERSONAL Drug Sundries. Finest quality, tested, guaranteed, 12 for 50c assorted, including world's funniest joke novelty free and catalogue of Sundries and Novelties. Western Distributors, Box 24, Dept. NC, Regina, Saskatchewan.

ALL OUR FILMS ARE NOW FINE grain developed. This ensures a better printing negative and enlargements do not show the grain of the film. Any size 6 or 8 exposure roll film developed and printed with one free enlargement 30c. Krystal Photos, Wilkie, Sask.

PROPERTY, HOUSES, FARMS

TRADE FOR CATTLE OR MODern car, 12 acre farm, cleared. House, barn, chicken house, near High and Public Schools on highway. Clear title. K. Popoff, Slocan City, B. C.

FOR SALE — 3 ROOM HOUSE. Hot and cold water, bathroom, 8 lots, orchard. Good location in Salmo. Apply Mrs. Sarah Jane Gratchfield, Salmo, B. C.

FOR SALE — 3 RM. FURN. HOUSE at Sheep Creek. Easily heated mod. plumbing, includes '40 radio, frig., washing machine. Garage. Box 7675 Daily News.

GOOD FARM LANDS FOR SALE on easy terms in Alberta and Saskatchewan. Write for full information to 008 Dept. of Natural Resources, C. P. R., Calgary, Alta

FARM FOR RENT. NO DOUKHObors need apply, also 1 fresh Jersey cow for sale. Mrs. A Jeffreys. Phone 576L1.

FOR SALE OR RENT — 5 ROOM house on Gordon Road. 3 lots. fruit trees, chicken house. Reasonable terms. Apply 318 First St.

FOR SALE — SMALL HOUSE. Cement foundation. 2 lots. $850. Appleyard.

FOR SALE — HOUSE 4 ROOMS Terms. Apply Ruckert's Apiary Mill St Box 126, Nelson, B C

LAKE FRONTAGE OPPOSITE Nelson Terms. Johnstone Estate Box 198 Nelson, B C.

FOR SALE, MISCELLANEOUS

PIPE, TUBES, FITTINGS
NEW AND USED
Large stock for immediate shipment
SWARTZ PIPE YARD
1st Avenue and Main St.
Vancouver, B. C.

ELECTRIC IRONER, USED ONLY a few months. Substantial reduction from new price. McKay and Stretton.

PIPE-FITTINGS, TUBES — SPEcial low prices. Active Trading Co 916 Powell St., Vancouver, B C

FOR SALE — ENGLISH PRAM. Good condition. Phone 1020Y.

QUICK SALE, SET OF ENCYCLOpedia Books. A1 cond. Ph. 667L3.

FOR SALE — PIANO AND OTHER furniture. Phone 421L3.

PETS, CANARIES, BEES, ETC.

FOR SALE — CANARIES, BEAUtiful singers. We ship birds anywhere. Singers $5.50 each. Hens $1.50 Miss M. Woyna, Appledale.

LOST AND FOUND

To Finders

If you find anything, telephone The Daily News A "Found" Ad. will be inserted without cost to you. We will collect from the owner.

BUSINESS AND PROFESSIONAL DIRECTORY

ASSAYERS and MINE AGENTS

HAROLD S. ELMES, ROSSLAND, B. C. Provincial Assayer, Chemist. Individual representative for shippers at Trail Smelter.

A. J. BUIE, INDEPENDENT MINE representative. Full time attention given shippers' interests. Box 84, Trail, B. C.

CHIROPRACTORS

J. R. McMILLAN, D. C., NEUROcalometer, X-ray, McCulloch Blk.

DR. WILBERT BROCK, D. C., 542 Baker Street. Phone 969.

CORSETIERES

SPENCER CORSETIERE, MRS. L. Johnstone, 105 Kerr Apts. Ph. 666.

ENGINEERS and SURVEYORS

BOYD C. AYLESCK, P. O. BOX 104, Trail, B. C. Surveyor and Engineer. Phone "Beaver Falls".

R. W. HAGGEN, MINING & CIVIL Engineer; B. C. Land Surveyor. Rossland and Grand Forks, B. C.

INSURANCE and REAL ESTATE

R. W. DAWSON, Real Estate, Insurance, Rentals. 557 Ward Street. Annable Block. Phone 197.

C. D. BLACKWOOD AGENCIES. Insurance, Real Estate, Phone 99.

CHAS. F. McHARDY, INSURANCE, Real Estate, Phone 133.

H. E. DILL, FIRE, AUTO, ACCIdent Insurance. 532 Ward Street

MACHINISTS

BENNETTS LIMITED
Machine shop, acetylene and electric welding, motor rewinding commercial refrigeration
Phone 593 334 Vernon St.

OPTOMETRISTS

W. E. MARSHALL
Optometrist
1456 Bay Ave., Trail Phone 177

SASH FACTORIES

LAWSON'S SASH FACTORY, hardwood merchant, 273 Baker St.

SECOND HAND STORES

WE BUY, SELL & EXCHANGE furniture, etc. Ark Store, Ph. 534

Defence Strike Ends

DAYTON, O., March 21 (AP). — In the avowed interests of national defence, an American Federation of Labor leader today terminated a 17-day strike that had paralyzed work on an essential $3,900,000 expansion program at Wright Field, the Army Air Corps' huge testing laboratory.

John Friedenbach, President of the Dayton Central Labor Union (AFL) informed Col. Lester Miller, Field Commandant, that 400 men who left their jobs March 4 would return to work Saturday alongside five CIO electricians employed by the Penner Construction Co.

PLAN FOR TWO U. S. SHIPS TO TAKE WHEAT FRANCE

WASHINGTON, March 21 (AP)— An agreement that will pass two shiploads of United States wheat through the British blockade for unoccupied France is expected to be announced within the next few days, it was learned today, after weeks of involved negotiations between the American, British and French Governments.

MONTREAL STOCK QUOTATIONS

INDUSTRIALS	
Bathurst P & P A	11¾
Can North Power	7¾
Can Steamship pfd	18¾
Dominion Textile	74
Gurd Charles	3
Imperial Oil	9¾
Inter Petroleum	13¾
Inter Nickel of Can	34
National Brew Ltd	25½
Nat Brew pfd	36
Price Bros	10
Quebec Power	12
Shawinigan W & P	15¾
St Lawrence Corp	2
BANKS	
Dominion	186
Imperial	197
Montreal	174
Nova Scotia	377
Royal	150
Toronto	247
CURB	
Abitibi 6 pfd	6
Beauharnois Corp	9¾
British American Oil	17½
Can Industries B	165
Cons Paper Corp	3½
Fraser Co Ltd	8½
Inter Utilities B	.20
MacLaren P & P	14½
McColl Frontenac pfd	95
Power Corp pfd	91

QUOTATIONS ON WALL STREET

	Open	Close
Amer Tel	163⅝	161⅞
Amer Tob	68⅞	68½
Anaconda	24⅛	24½
Balt & Ohio	3⅛	3½
Beth Steel	78¼	78
Can Pac	3½	3⅜
Cerro de Pasco	31⅛	31⅛
Chrysler	65	64⅝
Con Gas N Y	21⅛	21
C Wright Pfd	9¾	9¾
Dupont	147⅛	146⅝
East Kod	133⅝	133⅝
Gen Elec	33	33
Gen Foods	36⅛	36¼
Gen Mot	43⅛	43⅛
Goodrich	13⅝	13⅝
Get Nor Pfd	25⅝	25⅝
Inter Nickel	26⅛	26⅝
Inter Tel & Tel	2⅛	2⅛
Kenn Cop	34⅛	34⅛
Mont Ward	37	37
Nash Mot	4⅛	4⅛
N Y Central	12⅝	12⅝
Pack Mot	2⅝	2⅝
Penn R R	23⅝	23⅝
Phillips Pete	38	38
Pullman	34⅛	34½
Radio Corp	4⅛	4⅛
Shell Un	11⅞	11⅞
S Cal Ed	25⅛	25⅛
Stan Oil of N J	35⅛	35⅛
Tex Corp	36	36
United Air	38⅛	38⅛
U S Rubber	22⅝	22⅝
U S Steel	56⅞	57
West Elec	94⅛	94⅛
Woolworth	30⅛	30⅛

VANCOUVER STOCK QUOTATIONS

	Bid	Ask
MINES:		
Big Missouri	.03½	.06
Bralorne	9.90	10.25
Bridge Riv Con	—	.01
Cariboo Gold	2.54	2.65
Dentonia	.00¼	.00⅝
Fairview Amal	.01	.01½
Golconda	.04	.05
Gold Belt	.26	.29
Grandview	.12½	.15
Grull Wihksne	.01½	.02
Hedley Mascot	.54	.58
Indian Mines	—	.01
Inter Coal & Coke	.30	—
Island Mount	.85	1.00
Koot Belle	.20	.25
Minto Gold	.01⅝	.02
Nicola M & M	.00½	—
Pioneer Gold	2.15	2.25
Porter Idaho	—	.02
Premier Border	.02¼	.02⅝
Premier Gold	.85	.90
Reeves MacD	.10	.13
Relief Arl	.02½	.02⅝
Reno Gold	.10½	—
Salmon Gold	—	.02
Sheep Creek	.84	.90
Silbak Premier	.70	—
Surf Inlet	.10	.15
Taylor B B	.02½	—
Wellington	.00⅝	.01
Wesko Mines	—	.00½
Whitewater	.00⅝	—
Ymir Yank Girl	.03½	—
OILS:		
A P Con	.07½	.09
Amalgamated	.00¼	.00½
Anaconda	.05¾	.07
Anglo Can	.61	.67
Brit Dom	.06½	.09
Brown Corp	.06½	—
Calgary & Edm	1.20	1.23
Calmont	.18	—
Commonwealth	.20	—
Commoil	.19	—
Dalhousie	.25	—
Extension	.14	.15
Firestone Pete	—	.04½
Four Star Pete	—	.12
Home	1.00	1.05
Madison	.01⅝	.01½
Mar Jon	.01	.01½
McDougall Seg	.05½	.07
Mercury	.04¼	.04⅝
Mill City Pete	.04¼	.05
Monarch Roy	—	.05
Okalta com	.53	—
Prairie Roy	.06⅝	—
Royalite	17.50	—
Royal Can	.09¼	.10½
Spooner	.03½	—
United	.03	—
Vanalta	.03½	—
Vulcan	.38	.40
INDUSTRIALS:		
Capital Est	1.00	1.15
Coast Brew	1.22	1.25
Pac Coyle	.20	—

Winnipeg Wheat Prices Lower

WINNIPEG, March 21 (CP) — A weak display at Chicago kept most buyers out of the wheat futures pit on Winnipeg grain exchange today and prices moved to lower levels. Trading lagged throughout and at the close quotations were ½ cent lower, May wheat at 77½, July 79½ cents a bushel.

Coarse grain values recorded few changes during a quiet session.

In the cash wheat market, small quantities of No. 1 Northern taken for shipment from the Lakehead in May and there were indications some No. 2, 3 and 4 Northern had changed hands.

Constructions Hold Lead at Montreal

MONTREAL, March 21 (CP) — Construction issues continued to hold the limelight on the stock exchange in the last hour today.

Dominion Tar rose to a new high and Dominion Bridge touched new top levels but lost some of its gain. National Steel Car was a strong spot, with an increase of a point.

In metals, International Nickel got back to yesterday's level, after being down a shade. Bathurst was on the soft side in the papers while International Petroleum improved.

London Trade Dull

LONDON, March 21 (AP) — The stock market closed generally dull after an idle session. Operators held off after receipt of an unconfirmed report of an agreement between Germany and Yugoslavia.

After initial precautionary marking down of prices, several sections rallied slightly in the absence of selling pressure.

Auto Output High

OTTAWA, March 21 (CP)—Canada's February automobile production reached the highest monthly output in several years, the Dominion Bureau of Statistics reported today. The month's total was 23,710 units, compared with 18,193 in February, 1940.

WINNIPEG GRAIN

WINNIPEG, March 21 (CP) — Grain futures quotations:

	Open	High	Low	Close
WHEAT:				
May	77⅞	78	77⅛	77⅛
July	79¼	79⅝	79	79⅛
OATS:				
May	35⅝	35⅝	35⅝	35⅝
July	34	34	33⅝	33⅝
Oct.	—	—	—	32⅛
BARLEY:				
May	50⅛	50⅛	49⅝	49⅝
July	47⅛	47⅛	47	47⅛
Oct.	43⅝	43⅝	43⅛	43⅝
FLAX:				
May	179⅛	179⅝	178⅛	178⅛
July	176	176⅞	176	176⅞
Oct.	163	163⅛	163	163⅛
RYE:				
May	54⅛	54⅞	54⅛	54⅝
July	54⅝	55⅛	54⅝	55⅛

Cash prices, basis in store Fort William and Port Arthur:

Wheat—Nos. 1 hard and 1 Nor. 78¼; No. 2 Nor. 74½; No. 3 Nor. 71½; No. 4 Nor. 69½; No. 5 Nor. 69; No. 6 85½; feed 63½; No. 1 Garnet 71; No. 2 Garnet 70; No. 3 Garnet 68¾; No. 1 Durum 69⅝; No. 4 special 69½; No. 4 special 69½; No. 5 special 69; No. 6 special 65½.

Oats—No. 2 C. W. 35½; ex. 3 C.W. 34¾; No. 3 C. W. and ex. 1 feed 34¼; No. 1 feed 33⅝; No. 2 feed 32⅝; No. 3 feed 30⅝.

Barley—Malting grades: 6 row Nos. 1 and 2 C. W. 50⅝; 2 row Nos. 1 and 2 C. W. 54⅞; 6 row No. 3 C. W. 50⅝. Others: No. 1 feed 50⅝; No. 2 feed 48⅛; No. 3 feed 46⅞.

Flax—No. 1 C. W. 177; No. 2 C. W. 175; No. 3 C. W. 163½; No. 4 C. W. 158½.

Rye—No. 2 C. W. 88⅝.

METAL MARKETS

LONDON, March 21 (AP). — Bar silver 23 7/16d, off 1-16d. (Equivalent 42.50 cents.) Bar gold 166s, unchanged. (Equivalent $89.85.)

MONTREAL — Bar gold in London was unchanged at $87.54 an ounce in Canadian funds; 166s in British representing the Bank of England's buying price. The fixed $35 Washington price amounted to $36.50 in Canadian.

Spot: Copper, electrolytic, 12.75; tin $1.12½; lead 5.50; zinc 5.65; antimony 16.25.

NEW YORK — Copper steady, electrolytic spot, Conn Valley, at 12.00; export f.a.s. N. Y., 10.62½ to 12.00.

Tin easier, spot and nearby 52.75; forward $1.87½.

Lead steady, spot, New York at 5.75 to 5.65; East St. Louis 5.50.

Zinc steady, East St. Louis spot and forward 7.20.

Toronto Quiet

TORONTO, March 21 (CP). — Prices worked lower in quiet trading today on the Toronto Stock Exchange.

The close was down 10 to 15 for Macassa, Delnite and Preston and 5 for Lamaque, Pickle Crow, Chesterville, Kerr-Addison and MacLeod-Cockshutt.

Minor gains were netted by Hudson Bay and Jack Waite and losses were posted for Waite-Amulet, Nickel and Sherritt.

Gains were recorded for Canadian Dredge, Dominion Tar and Gypsum. Utilities ruled higher, while the senior oils and implements were lower. Massey-Harris pfd. weakened ¾ to 36.

Few Western oils appeared in the trade. Home Oil was up 5 cents to 1.90 and Anglo-Canadian was a cent up at 67.

U. S. HOMING PIGEONS TO BE USED IN R.A.F. BOMBERS

NEW YORK, March 21 (CP) — Fear of breaking the United States neutrality law was handled neatly by Godfrey Haggard, British Consul General in New York, when he decided to send 2000 young homing pigeons to "pigeon fanciers on the other side of the Atlantic" instead of to the Royal Air Force, for which they are intended.

CALGARY LIVESTOCK

CALGARY, March 21 (CP) — Receipts: cattle 52; calves ½; hogs 31; sheep 733.

Couple of heavy steers 8.50; good steers 8; Medium to good fed calves 5-6.50. Medium to good cows 40.75-6.25; top 6.50. An odd good bull 6. Stocker steers 6-7.50.

Lamb price 10.10-10.20.

ECONOMIC INDEX UP

OTTAWA, March 21 (CP) — The Dominion Bureau of Statistics today reported its weekly economic index at 110.6 in the week ended March 15, compared to 110.3 in the previous week and 105.9 in the corresponding week in 1940.

Gains on Wall St. Stocks Chipped

NEW YORK, March 21 (AP). — Most of Thursday's bounding senti utility stocks took a breathing spell on today's market and fractions to 2 points or so were chipped off the general run of leaders.

Transfers for the full session were around 500,000 shares.

Lack of much urgent liquidation was attributed to persistent optimism over business, settlement of a number of strikes and the outlook for heavy Government defence expenditures when the $7,000,000,000 British-Aid Bill gets through Congress.

Canadian issues were slightly lower. Dome Mines and Canadian Pacific and, in the bond market, Canada 4s lost small fractions.

Vancouver Trading Slumps; Prices Off

VANCOUVER, March 21 (CP) — Trading slumped on Vancouver Stock Exchange today. Prices were off slightly as transfers totalled 78[illegible] shares.

In the golds Bralorne dropped 10 to 10.00 and Gold Belt eased a cent to 28. Premier Border closed fractionally lower at 2½ while Sheep Creek at 86 firmed a cent.

Among the oils Calgary & Edmonton slipped 2 to 1.30 and Anaconda at 5¾ was down a fraction. Federated Petroleum at 27 rose one.

Further Declines in Chicago Wheat

CHICAGO, March 21 (AP). — Another decline of about a cent today extended the two-day setback of wheat prices due to profit taking and increased loan redemptions and terminal market receipts.

Wheat closed ⅝ to 1⅛ lower than yesterday, May 87⅛ to 87⅛, July 84⅛ to 84⅝; corn ⅛ to 1⅛ down, May 69⅝, July 64; oats ⅛ to ⅜ lower.

LONDON CLOSE

LONDON, March 21 (AP)—British st

CIVIC

LAST TIMES TODAY
Matinee at 2:00 p.m.
Complete Shows 2-7-9:01

Action, Drama, Thrilling Adventure

VIRGINIA

starring In Technicolor!

Madeleine Carroll
Fred MacMurray

—Extra—
"MARCH OF TIME"
"COLORED CARTOON"
"Universal World News"

—Serial—
"FLAMING FRONTIERS"
at Kiddies Matinee Only

MON.-TUES.
"SEVEN SINNERS"
"GLAMOUR FOR SALE"

Surprise the party with a permanent.
Haigh Tru-Art
Beauty Salon
Phone 327
Johnstone Block

1930 CHRYSLER SIX SEDAN
Motor rebored, hydraulic brakes, new paint, excellent six-ply tires. Karry-Keen trunk. Good upholstery. 1941 licence.
Price **$295**

Sowerby-Cuthbert Ltd.
Opp. Hume Hotel and Post Office

SPECIAL!

CHEESE AND
BOSTON BROWN BREADS
Hood's Bakery

Attention Car Buyers

A Wonderful Opportunity

For Sale, 1936 Pontiac Sedan with 1941 licence, heater and defroster. Special 6-wheel factory job, privately owned. It is in lovely condition and has always had the best of care as well as mechanically reconditioned. All the comfort and luxury you would expect to find. It will be worth your while to see this car at the low price of $700 as it is an exceptionally good buy.

D. L. KERR, Nelson, B.C.

ONION SETS
Lb. 20c
2 lbs. 35c

Mann, Rutherford Drug. Co.
PHONE 81 NELSON, B. C.

JUNEE, N.S.W. (CP)—Fracturing his windpipe without breaking the skin, six-year-old Leslie Hulm died here despite efforts of three doctors who said they had not heard of any previous similar case.

Buy Percolator Doughnuts
AT YOUR GROCERY
E. W. KOPECKI 509 BAKER ST.

Are You Protected Against Fire Loss? If Not, See
Robertson Realty Co., Ltd.
547 Baker St. Phone 68

ASSAYERS
Established in 1900
E. W. Widdowson
& Co.
301-306 Josephine St. Nelson, B. C.

Have the Job Done Right
See
VIC GRAVES
MASTER PLUMBER
PHONE 815

Our Customers Have Made Us Nelson's Leading Cleaners
Jonella Cleaners
Phone 1042 Nelson, B. C.

Fleury's Pharmacy
Prescriptions Compounded Accurately
PHONE 25
Med. Arts Blk

FOR RENT
TWO or THREE ROOM SUITE
Annable Block
R. W. Dawson
Real Estate and Insurance
Phone 197 Annable Block

J. A. C. Laughton
Optometrist
Suite 205
Medical Arts Building

Trail Will Have a Leadership Course

TRAIL, B.C., March 21—Trail will celebrate a special Scout Week, commencing April 21, when William Solway, of Vancouver, Provincial Leader, will conduct a Leadership Training Course.

NEWS OF THE DAY

Reserve May 2 for Anglican Young Peoples annual program dance.

For rent — 3 room furnished suite. Stirling Hotel.

Wanted—Apples.
McDonald Jam Co. Ltd.

Get your Sash and Windows at Lawson's Wood Factory.

Get your films also developing done at VALENTINE'S.

Annual Cricket Club meeting, Canadian Legion, Tonight, 7 p.m.

Cold storage space for rent. McDonald Jam Company Ltd. Ph. 1055

A meeting of the Lakeview Tennis Club at Fairview courts Sunday at 11 a.m. All interested welcome.

ROTARY
Luncheon, Monday, March 24, 12:15 p.m. Hume Hotel.

STANLEY'S CONFECTIONERY
FRESH FRUITS, VEGETABLES
652 Baker St. Phone 585—We Deliver

Empire Day of Prayer, Sun. Services in St. Saviour's, 8 a.m., 11 a.m. and 7:30 p.m. Willow Point 3 p.m

Seeds, bulbs and shrubs. It pays to buy the best.
KOOTENAY FLOWER SHOP

It's going to be fun—the D.O.K.K. Annual Easter Ball, Easter Monday. Civic Centre. Margaret Graham's Orchestra.

SEE A. TERRILL FOR UPHOLSTERING and DRAPERIES. 120 HIGH STREET.

For best results try Underwood Typewriter ribbons and carbon paper. Ph. 99. P. G. Plante.

SUIT SPECIAL — Ladies' and Men's Suits to measure $22.75 up ROBT. NOLTE, Master Tailor.

DANCE
Eagle Hall Tonight. Come on and swing with Margaret Graham and Her Band.

Short time left to take advantage of the drastic reductions at our sale. JACK BOYCE MEN'S WEAR

Our Paint Sale Still on! Enamels, Varnishes, inside and outside paints, all at bargain prices. Hipperson Hardware Company.

"Olivet to Calvary"—Cantata to be presented by Nelson's massed choirs, April 8, Capitol Theatre. Proceeds for War Services.

CHURCH OF THE REDEEMER
Sunday, March 23rd,
National Day of Prayer Services at 8 a.m., 11:00 a.m., and 7:30 p.m.

MONASEAL
One coat wall finish
180 size $1.00, 575 size $2.95
BURNS LUMBER AND COAL CO.

Now is the time to have a photo taken for Easter or Mother's Day. Vogue Portraits at Nelson and at Hughes Studio, Trail, are sure to please.

REMINDER—You have a sixty-minute engagement for Sunday afternoon—tomorrow—at 3 o'clock for the Community carolling at Civic Centre. See space advertisement on this page.

Why send your money to Eastern Canada for your office equipment or stationery. We have it right here and our prices are right. D. W. McDerby, "The Typewriter Man", 654 Baker Street, Nelson, B. C.

CORRECTION
NETTED GEM POTATOES ADVERTISED ON FRIDAY SHOULD HAVE READ $2.00 A SACK. SPECIAL TODAY, 2 lbs. BANANAS 19c
R & R GROCERY, Ph. 161

Canadian War Services Fund
All men canvassers are requested to call at the Canadian Legion on Monday morning, March 24, to receive their allotment of canvassing cards and instructions from E. E. L. Dewdney.

EVERYBODY come tomorrow—Sunday afternoon at 3 o'clock—to the Civic Centre for Community Sing-Song in connection with Canadian War Services Fund campaign. Admission free.

SPENCER CORSETS (CANADA) LTD.
Wanted to train at once corsetiere for Nelson and district. Good connection. Mrs. Johnstone being transferred to Victoria.
Apply Mary Wylie Mitchell, 445 Granville Street, Vancouver, B. C.

Legion Ladies to Play Series With Sims in Bowling

A bowling series of five matches has been arranged between the Canadian Legion Hurricanes and Sims Goldvalers, J. H. Chapman, President of the Legion Club, said on Friday.

The first match was played Wednesday night, and it was won by the Goldvalers by an 82-pin margin. However, the tournament will be decided by total pins so the ladies still have a fine chance.

Frank Sims' fine bowling was the deciding factor in the opening match. He bowled 217 and 147 to cop both high individual and aggregate honors.

To encourage ladies' bowling, Mr Sims will present each of the five ladies with a memento at the end of the series.

"My hope and ambition for next season," Mr. Chapman said Friday, "is that more ladies will take up the sport, and join either of the two existing clubs, the Legion or Gelinas. Past records show that we have real bowling skill in Nelson, and I am sure that the older bowlers will only be too glad to instruct new bowlers."

The next match will be played March 26 and the tournament will be resumed each Wednesday thereafter.

Scores follow:

HURRICANES—

Mrs. Jack Edwards	112	136	248
Mrs. Con Cummins	119	110	229
Mrs. Vic Graves	151	126	277
Mrs. Jack Annable	153	165	318
Mrs. C. H. Chapman	137	126	263
Totals	672	663	1335

GOLDVALERS—

Fred Carmichael	103	103	206
Mr. Wheatley	122	135	257
Irvin Black	159	130	289
Fred Anderson	148	153	301
Frank Sims	217	147	364
Totals	749	668	1417

High individual, Sims, 217.
High aggregate, Sims, 364.

Morris Chairman School Board to Succeed Griffiths

R. B. Morris was again elected to the chairmanship of the Nelson School Board Friday night, after the resignation of F. T. Griffiths as Chairman was accepted with regret.

Mr. Griffiths, because of the press of business, found it necessary to tender his resignation Friday night after only three months in the chair. He however will take over the committee duties of Mr. Morris, who was Finance Committee Chairman, and a member of both the Dental and Property Committees.

Mr. Morris served as Chairman for three years, being succeeded by Mr. Griffiths in January.

U.B.C. Captures B.C. Hoop Crown

VICTORIA, March 21 (CP). — The young and hard driving Thunderbirds of University of British Columbia beat Victoria Dominoes 31-27 here tonight to win the Provincial senior men's basketball championship and the right to represent the Province in the playdowns for the Canadian crown.

Varsity won the first two games of the best of five series at Vancouver last week, 37-32 and 40-29.

With the Canadian final scheduled for the West this season, Varsity will entertain the Prairie winners here for the right to meet the Eastern representatives for the Dominion title.

Winnipeg St. Andrews meet Regina Ramblers at Regina April 4-5 in a total point series, with the winners meeting Raymond Union Jacks April 8-9 in another total point series. Survivors of the Raymond series will play Varsity in the Western final.

MELBOURNE (CP) — School classrooms in Victoria will be equipped with primrose "black" boards to save children's eyes and indigo bronze chalk will be used for contrast.

Four-Year-Old Trail Girl Runs in Path of Car, Has Broken Leg

TRAIL, B. C., March 21—Four-year-old Barbara Ridge, daughter of Mr. and Mrs. William Ridge, Topping Street, suffered a broken leg Friday morning when she was run over by a car driven by Louis Whiton, Riverside Apartments. The child ran out from behind a parked car, City Police reported.

New Gold Strike Is Made on Gold Finch, Greenwood

Assays running from three to five ounces in gold from a strike on the Gold Finch claims in the Greenwood-Phoenix area are reported. The property is being operated by E. Larsen, formerly of Grand Forks, F. Bogner and Ole Mohus.

An unconfirmed report is to the effect that five truckloads of ore were estimated to be worth $2700, but smelter returns were awaited for confirmation.

The property is about a mile from Greenwood up the gulch toward Phoenix, famous early-day mining camp that became a ghost town.

Increased mining activity is one of the current features of development in the Boundary this Spring.

Hoop Teams of Trail Tonight Play Kimberley

TRAIL, B. C. March 21 — Trail Maple Leafs, Intermediate basketball team, are playing an exhibition game at Kimberley Saturday night. The team, including Al McAulay, John Fanini, Ted Fowler, Tony Borsato and E. Borsato, left for Kimberley Friday morning.

They will play a double-header, with the Trail Jimmies, girls city basketball champs, completing the second half in an exhibition with the Kimberley girls.

The Jimmies, winners of the Trail Ladies' Basketball championship, left Trail Friday morning. The planned to stay overnight at Cranbrook and hoped to arrange a scratch game in that city.

Team members en tour are Nellie Minton, Lil Saprunoff, Frances Zuk, Sue Langlands, Evelyn Davis, Hazel Weir, Mary Cronie and Molly White. They were accompanied by Jim Burrows, manager;; John Carrett, and Tom Bridges.

Bowling Scores

Interior Truck Lines swamped Daily News bowlers in three straight games in the final match of the first half of the Hume Hotel Trophy tournament at Gelinas Alleys Friday night. By taking four points, the Truckers broke a tie with the Newsies and took over sole possession of fourth place, just one point behind the Cherry Pickers.

Scores follow:

INTERIOR TRUCK LINES—

N. Cassios	208	144	171	523
A. Rash	187	157	149	493
R. Brown	189	202	161	552
J. Allen	178	141	150	469
C. Stevens	189	137	136	442
Totals	931	781	767	2479

DAILY NEWS—

Handicap	26	26	26	78
A. Brown	178	165	138	481
F. Brown	185	170	100	455
J. Young	132	123	136	391
J. Cherrington	167	137	166	470
W. Gallicano	151	137	128	416
Totals	839	758	694	2291

High individual score, N. Cassios, 208.

High aggregate score, R. Brown, 552.

Scorers, J. Eccles and W. Brown, Jr.

WAS ROYAL HOSTESS

CARDIFF, Wales (CP). — Frequently hostess to the King and Queen at her Inverness-shire seat in Scotland, Harriett Mary Mackintosh, widow of the Chief of the Clan Chattan, died at Cottrell, near here.

Ridgers Submits Ideas on Heating MacLean School

ROSSLAND, B.C., March 21—At the monthly meeting of the School Board Wednesday evening, Trustee A. C. Ridgers led a lengthy discussion further to the heating plant at MacLean School, which was claimed to be satisfactory neither in the amount of heat produced nor in the volume of fuel consumed. He had copies of the plan of the school and the present heating arrangement, and showed several possible new plans.

He said he had written away for further information and the matter was left, for the meantime, in the Development Committee, for further attention.

Trustee William Arrowsmith reported that an effort to improve the lighting in the MacLean School by reflectors in one of the rooms had not proven satisfactory. He presented a quotation of $2790 as the cost of fluorescent lighting. It was thought, however, the cost quoted was far beyond that which the Board feels able to expend at this time.

Trustee Arthur Turner reported that he had drawn up orders for various school supplies, and said that these orders had been given to the lowest bidder in each case, except when a local merchant had submitted a price very near to that of the lowest outside tenderer. In that case the local dealer had been given the order.

Six windows were reported broken in the MacLean School, and the police are investigating.

Sahlstrom Fails to Satisfy Court Not Upon Avenue

TRAIL, B.C., March 21—Elmer V. Sahlstrom, Trail, was convicted on a charge of parking in a prohibited area on Riverside Drive, by Magistrate Parker Williams in City Police Court Friday afternoon.

Sahlstrom pleaded not guilty, contending that the particular section on which his car was parked, at the entrance to the Columbia River Bridge, was not acually on the avenue, and that that portion was not designated in the new city traffic by-law. He was fined $6 without costs.

His case was first set for earlier in the week, but was adjourned when he pleaded not guilty.

20 More Needed of Category "A"

TRAIL, B. C., March 21—"Response was fair, but more recruits are ugrently needed," stated Capt. A. H. Hugill, Recruiting Officer for West Kootenay, after completing a recruiting tour to Nakusp, New Denver, and other district points.

Capt. Hugill states he has received an urgent call for 20 men between the ages of 18 and 19, category A.

Sugar Bowl Grocery

Fancy Groceries, Low Prices, Prompt Delivery

Open an Account With Us. You Will Be Pleased With Our Service.

POTATOES: Finest cookers, 13 lbs. for	25¢
MILK: Canned, all kinds, tin	9¢
RINSO: 1 large pkt. and 2 cakes Sunlight Soap, for	25¢
Bring or send your coupon	
TOILET SOAP: 5 cakes and 1 fancy bowl, for	25¢
PUREX TISSUE: 6 rolls for	45¢
KLEENEX: 500 size, Pkt.	33¢
WIZARD WAX: Liquid, great demand, pints	30¢
SAUSAGE: Pork, in tins, 2 for	45¢
SAUSAGE: Fresh Ayrshire, lb.	22¢
CHEESE: Golden Leaf, 2 lb. box	51¢
BUTTER: The very best, 1st grade, 3 lbs.	$1.19
BREAD: all kinds, 3 for	25¢
BACON: Fresh, in cello, ½ lb. pkt., 2 for	35¢
EGGS: Large, local, fresh, 2 doz.	55¢
APPLES: Fine quality, cooking, 8 lbs.	25¢
ORANGES: Large and sweet, 2 doz.	65¢
GRAPEFRUIT: Arizona, 6 for	25¢
GRAPEFRUIT: Texas Pink, 3 for	25¢

PHONE 110
For fresh Fruits, Vegetables, Cooked Meats, Cakes and Buns. Ice Cream and Revels.

Rossland Social . . .

ROSSLAND, B. C., March 21 — Community singing was enjoyed by the Dorcas Circle Wednesday evening at the home of Mrs. E. Lipsett. Two other interesting items on the program were a piano solo by Mrs. A. H. Keffer and a humorous reading by Mrs. H. Ferguson. Following the discussion of routine business, refreshments were served by the hostess, assisted by Mrs. Keffer. Those present were Mrs. W. McNeill, Mrs. S. Churchill, Mrs. H. Ferguson, Mrs. E. Seccombe, Mrs. J. Roscorla, Mrs. I. Corbett, Mrs. E. Coombes, Mrs. W. Blackwell, Mrs. W. Arrowsmith and Mrs. A. H. Keffer.

A report on the recent meeting of the Women's Association was given by the President of the West End Circle, Mrs. H. Lowes, at her home on Wednesday afternoon. At conclusion of the business period Mrs. B. J. Henderson assisted in serving. Members attending were Mrs. H. Anderson, Mrs. G. W. Terhune, Mrs. T. P. Rogers, Mrs. B. J. Henderson, Mrs. O. Bisson, Mrs. W. Buick, Mrs. H. E. Smith, Miss Ruby Rogers and Miss Marilyn Smith.

Mrs. W. Blackwell was hostess Thursday afternoon to the Women's Missionary Society of St. Andrew's United Church. Mrs. G. Craig conducted the devotional period. Reports of the various committees were given by the respective secretaries. Two talks on work in Korea were heard, one given by Mrs. W. M. Cameron on "Miss Maude McKinnon, R.N., Her Life and Work in Korea"; and one by Mrs. H. Ferguson on the work of a former missionary in Korea. It was decided to invite the Trail Missionary Society to the meeting of April 17. Refreshments were served by the hostess. Those present were Mrs. W. McKenzie, Mrs. C. H. Daly, Mrs. W. McKay, Miss Grace Newman, Mrs. W. McNeill, Mrs. H. Anderson, Mrs. I. Corbett, Mrs. W. M. Cameron, Mrs. W. Arrowsmith, Mrs. I. Stevens, Mrs. H. Ferguson, Mrs. J. Roscorla and Mrs. G. Craig.

Canadian War Services Fund

Come wind, come weather, come one, come all to the
Community Carolling at the Civic Centre
Sunday Afternoon, 3 o'Clock, March 23
Sixty-minute send-off sing-song for the 'Big-Six' Service Campaign.
SHORT SPEECHES — HYMNS — SONGS
Admission: FREE
Chairman: MAYOR N. C. STIBBS
GOD SAVE THE KING

The boys rely on the folks back home—Subscribe to Canadian War Services Fund.—Campaign commences Monday, March 24th.

PROCLAMATION

By proclamation, His Majesty King George has proclaimed SUNDAY, MARCH 23rd, to be throughout the Dominion of Canada a Day of Humble Prayer and Intercession to Almighty God on behalf of the Cause undertaken by the United Kingdom, by Canada, by other Dominions of the British Commonwealth of Nations and by Allied and Associated Powers and for a speedy and enduring Peace founded upon Justice and Understanding.

All are earnestly requested to take notice and govern themselves accordingly.

N. C. Stibbs,
Mayor.

After your sickness you will need a tonic.—Take a bottle of
TRU-BLOOD
The Ideal Blood Builder and Appetizer.
Bottle $1.00
At Your Rexall Store.
City Drug Co.
Box 480 Phone 54
Leave your film in our care—6-hour service.

STOCKHOLM (CP)—Sweden has appropriated the equivalent of $704,316,000 for warships, airplanes, war material and munitions in the budget year 1941-42.

Palm Any Cereal Is Better With
Cream-O Milk

NIP THAT SORE THROAT
in its early stage with
SMYTHE'S Uneeda Gargle

LAMBERT'S
LUMBER For Every Need
PHONE 82

Guaranteed Mechanical Work
SKY CHIEF AUTO
206 Baker St. SERVICE Phone 122

Get the
FURNACE
Put in working order NOW!
R. H. Maber
Phone 656 510 Kootenay St.

SPRING HATS

New light weight hats for the new season. Brims are broader, bands are narrower. See the new colors and shapes.

$3.95 $5.00 to $8.50

EMORY'S Ltd.
The Man's Store

PITTSBURGH, Pa. (CP) — Use of electric power was extended in 100 developments—many of them connected with defence production—during 1940, says Engineering Progress.

Complete ELECTRICAL SERVICE
Contracting and Supplies
Standard Electric
433 Josephine St. Phone 838

R. W. Dawson
Real Estate and Insurance
PHONE 197
THE ANNABLE BLOCK

MACO CLEANERS
We Specialize on Velvet Dresses
827 Baker Phone 298

1936 FORD
DE LUXE TUDOR
Heater, defroster, anti-freeze. New tires, city driven
Careful owner. **$595**
Queen City Motors
561 Josephine St. Limited Ph. 48

CKLN Today

11:00—Verdi's Opera "Aida"
6:00—Imperial Oil Hockey Broadcast, Toronto at Boston
7:30—Luigi Romanelli's Orchestra
8:00—C.B.C. National News Summary
9:00—Sweet Caporal Hockey Broadcast Lethbridge at Trail

NOTE TIME OF HOCKEY BROADCASTS

IS MY FACE RED!
I'VE JUST HEARD

THE PHILADELPHIA STORY
(And here YOU heard about the great M-G-M cast. Cary Grant, Katharine Hepburn and James Stewart)
Starts Wednesday

You Won't Need Field Glasses
to see the look of appreciation on your guests' faces when you serve them
Columbia Lager Beer
SERVE IT TONIGHT
KOOTENAY BREWERIES LIMITED

This advertisement is not published or displayed by the Liquor Control Board or by the Government of British Columbia.