Germans Ready to "Sacrifice Everything" for Hitler
Page Ten

Nelson Daily News

Trail Smoke Eaters Lose 2-1 to Saskatoon Quakers
Page Twelve

VOLUME 37 FIVE CENTS PER COPY [NELSON, BRITISH] COLUMBIA, CANADA—FRIDAY MORNING, NOV. 18, 1938 NUMBER 182

115 S [MARES] PROV LIBRARIAN VICTORIA B C

APPLES LOSE T[HIRD] OF BRITISH PREFERENCES

CANADA—IN TRADE AGREEMENTS

OTTAWA, Nov. 17 (CP).—Highlights of Canada's new trading position as affected by the treaties signed in Washington today between Canada and the United States and the United Kingdom and the United States:

The six-cents-a-bushel duty on foreign wheat entering the U. K. market is removed, putting U. S. and Canadian wheat on equal footing with respect to duty rates.

United Kingdom has made a seasonal reduction in the raw apple duty from four shillings, six pence a hundred-weight to three shillings. Canadian apples will continue to enjoy a substantial reference.

Entry is provided into the United Kingdom market of those kinds of lumber of which the U. S. is an important supplier of U. K. requirements on terms as favorable as those on which Canadian lumber is admitted into the U. S. market.

There are 202 items and sub-items in the U. S. tariff affected covering 83 per cent of Canadian exports to the U. S. in 1937 and valued at $327,504,484.

Practically every kind of fish produced by the Canadian fisheries is represented in the list of U. S. concessions. Reduction is made in tariff on both seed and table stock potatoes below the level prevailing since 1921.

Maximum reduction is made in the U. S. duty on lumber, the tariff quota on Douglas fir and western hemlock is abolished, lumber is exempted from requirements of marking and more favorable treatment is accorded red cedar shingles.

There are 447 items on the Canadian tariff affected, with duty on 238 items reduced and 146 bound at the previous rate. In the fiscal year ending last March 31, value of imports from the U. S. under the 447 items was about $280,000,000 or about 58 per cent of the total value of imports from that country.

Canada undertakes to remove the special excise tax of three per cent at present levied on duty paid value of all imports into Canada under tariff other than the British preference.

Concessions by Canada on agricultural and fisheries products parallel important reductions in U. S. duties on Canadian exports of natural products.

Reduction in Canada duties on canned fruit and vegetables, canned fruit juices, glass tableware, cotton fabrics and various types of silk and woolen clothing materials is made.

Confectionary, tobacco and spirituous liquor tariffs are reduced and other reductions are made on pulp, paper and books, chemical drugs and paints; various metals and their products.

H. P. Kingwell to Offer Again Trail Alderman

TRAIL, B. C., Nov. 17 — Alderman H. P. Kingwell, who completes his first two year term on the city council at the end of this year, has announced that he will stand for reelection at the civic poll on December 15.

J. L. Kitchen and John (Ice) Young, other two aldermen whose terms conclude this year, already have announced that they will run again.

Charles Catalano, so far is the only new aldermanic candidate.

Aldermen J. A. Wadsworth, J. H. Woodburn and William Thomson still have a year to serve.

Mayor E. L. Groutage has not yet stated whether or not he proposes to stand for reelection.

C. I. O. Threatens to Treat Ford Co. Products, "Unfair"

PITTSBURGH, Nov. 17 (AP). — The congress of industrial organizations declared today that if the Ford Motor company "persists in its refusal to bargain collectively" with the United Auto Workers the C. I. O. would treat the company's products as "unfair."

The resolution adopted charged the Ford company had exercised every means of destroying "all semblance of bona fide labor organization" within its plants and "is deemed an unfair competitor in the manufacture of automobiles."

NOT REPRESENTATIVE

DETROIT, Nov. 17 (AP).—Harry Bennett, personal director of the Ford Motor Co., informed today of a threatened boycott of Ford products by the congress of industrial organizations, asserted that United Automobile Workers union was "not representative" in the Ford plants.

"We'll iron out difficulties with them (U.A.W.) wherever they are representative in our plants," he said, "but they'll have to show us first that they have the right to speak for our workers."

Three Tried for Murder of Woman

DAUPHIN, Man., Nov. 17 (CP). —Constable L. A. Atkins of Royal Canadian Mounted police, testifying here at the trials of Dan Prytula, William Kanuka and Peter Korzenowski, all charged with the murder of Mrs. Anna Cottick, 81, last May 12, said he found three revolvers in stone piles near the homes of Kanuka and Korzenowski. The three men live in the Gilbert Plains district near this northwestern Manitoba centre.

Goalie Smith of Detroit Demoted and Fined $150

DETROIT, Nov. 17 (AP). — Demotion of Normie Smith, veteran goal tender of Detroit Red Wings, to Pittsburgh Hornets of the International-American league was disclosed tonight by Louis J. Giffels, general manager of the Detroit club.

Smith was suspended and fined $150 when he failed to catch a train at New York for Montreal.

DONCASTER SEAT WON BY LABOR

LONDON, Nov. 17 (CP Cable)—Labor retained the Doncaster seat in the house of commons in today's byelection, increasing its majority by nearly 4000 votes as compared with the 1935 general election.

John Morgan was the successful candidate, polling 31,735 votes to 20,027 for Alexander Monteith, National Liberal.

Worst Grasshopper Season Is Expected

BRANDON, Man., Nov. 17 (CP) —Dr. R. D. Bird, head of the Dominion entomological laboratory, said in an address here today he thought Manitoba would experience its worst grasshopper season since 1934, next summer, Dr. Bird believed at least twice last year's acreage of 1,700,000 acres would be infected.

Grave Reason to Believe Fuel Act Ultra Vires Farris Says

LIBERAL MOVE FOR MINISTRY SUPPLY BEATEN IN BRITISH HOUSE

Advisory Committee to Hear Contract Complaints

DEFENCE CLAIMED 12 MONTHS BEHIND

By J. F. SANDERSON
Canadian Press Staff Writer

LONDON, Nov. 17 (CP Cable). —A business man's committee as a court of appeal in the government's rearmament program was announced by Prime Minister Chamberlain tonight in the house of commons.

The prime minister again turned down appeals for creation of a ministry of supply, because he could not see where it would add to efficiency or production in Great Britain's race to rearm. Winston Churchill claimed the defence program was 12 months behind schedule.

The house backed up the prime minister when it defeated by a vote of 326 to 130 a Liberal motion to commit the government to establish a supply ministry. The motion was made as an amendment to the address in reply to the speech from the throne and when it was defeated the address itself was approved without division.

Churchill voted against the government with Conservatives Harold MacMillan and Brendan Bracken.

A new advisory committee will be set up to hear complaints from manufacturers concerning delays on government contracts.

Alfred Duff Cooper, former first lord of the admiralty, told the house the "calamity of Munich" was not due to lack of preparations, adding Britain was better prepared for war in 1938 than in 1914.

Lions Tie Bucs

PORTLAND, Nov. 17 (CP) —The cellar dwelling Vancouver Lions halted the consecutive winning streak of Portland's league leading Buckaroos but failed to humble them as they battled to a 3-3 overtime tie in a Pacific Coast Hockey league fixture here tonight.

Ray Wood, Lions centre, scored the only goal of the first period and Tip O'Neill snared the second late in the middle period after Aubrey Webster and Glenn Vickers had counted for Bucs. Bill Hutton put Vancouver ahead again in the third but Vickers snapped in what proved the tieing goal as neither team was able to score in the extra session.

Voters Driven to Athabasca Polls Affidavit Says

EDMONTON, Nov. 17 (CP). — J. H. Tremblay (Lib.-Grouard) today read an affidavit to the Alberta legislature declaring George Myers, identified as a government employee, had driven voters to the polls in the Athabasca provincial byelection Nov. 7 when C. H. Tade, Social Credit, was elected.

At the request of Mr. Tremblay, Mr. Speaker Dawson asked the chairman of the committee on privilege, H. J. Ash (S.C.-Olds) to take cognizance of the statement.

The affidavit was made by Charles M. Bissell of the town of Athabaska taken before M. W. Hitchins, a commissioner for oaths.

Okanagan Growers Disappointed Pact

KELOWNA, B.C., Nov. 17 (CP)—Okanagan valley apple exporters said tonight that as a result of the new Canada-United States and United Kingdom-United States trade agreements the future for their industry seemed less bright than before the agreements were signed, but most said they did not think the industry would suffer to any great extent.

"We cannot say we are pleased for we are disappointed," A. K. Loyd, president of the British Columbia Fruit Growers association, commented when informed the four shilling six pence tariff on United States apples sold on the British market had been reduced to three shillings.

Queen Maud of Norway Stricken

LONDON, Nov. 17 (AP)—Queen Maud of Norway, who underwent an abdominal operation yesterday, had a "fair" night and her physicians said today her general condition was "as satisfactory as can be expected."

Queen Maud, sister of the late King George V, was stricken on her annual visit here.

Boy, 13, Acquitted of Murder Charge

LONDON, Nov. 17 (CP Havas). —An Old Bailey jury today acquitted a 13-year-old boy whose identity was not revealed of a charge of murdering four-year-old Beryl Osborne.

After the verdict was returned the court dismissed the murder indictment but turned the youth over to juvenile authorities to provide for his care and protection in the future.

Beryl's body was found last month hidden in the corner of a shed near her home. She had been strangled.

Trail Votes Its School Extension to Be Completed

TRAIL, B. C., Nov. 17 — The extension to the Trail-Tadanac and district high school on which $150,000 already has been expended will be completed. An authorization and debenture bylaw for an additional $70,000 today was passed by a 66 vote majority over the three-fifths required.

Votes in favor totalled 404; against 159. At the Trail poll 505 ballots were cast. There were 337 in favor, 158 against and 10 rejected. Of the 68 votes cast at the Tadanac poll, only one opposed the bylaw.

Rossland Police Seizing Sleighs Street Coasters

ROSSLAND, B. C., Nov. 17 — A statement prohibiting sleighriding on Rossland streets and lanes was made earlier this week by Corporal Gordon Lennox in charge of provincial police here. The warning had a good effect on coasters, yet there are some who continue to sleighride. Under a city bylaw it is unlawful to use city streets for coasting purposes.

Disobedience of this bylaw may result in a tragedy, or near-tragedy as was the case with a small lad here a week ago.

Children who insist on sleighriding are in danger of losing their sleds. The police force here has already seized several sleds and bobs.

C. I. O. Meeting Jeers Mention of Martin Dies

PITTSBURGH, Nov. 17 (AP). — The congress of industrial organizations conventions today jeered the name of Martin Dies, chairman of the United States congressional committee investigating unamerican activities, when a delegate introduced a motion calling for an "investigation of the unamerican activities of the Dies committee."

J. E. Crossland, of the industrial union council of Texas, Dies home state, offered the resolution and said of Dies:

"He looked young and bright and they thought he would be another Huey Long and not another Hitler. . . ."

Then, Crossland said: "we are apologizing for him. But we don't want this convention to go on record as condemning him, but we want to read into the record our sentiments."

The convention took no action upon Crossland's resolution, but adopted a resolution advocating creation of a permanent independent bureau in the federal government to be responsible for conducting investigations into all major instances in which "employees have conspired among themselves . . . to deprive labor of its rights."

Rossland Streets Need No Plowing; Heaped Ditches

ROSSLAND, B. C., Nov. 17 — Though motorists become stuck occasionally in snow-filled ditches on Rossland streets here, there is not yet sufficient snow to warrant plowing.

Motion Asking Appeal Costs to Alta. Defeated

EDMONTON, Nov. 17 (CP)— A motion by J. W. Hugill (Ind., Calgary) asking for a return on legal costs to Alberta of references to the supreme court of Canada or appeals to the privy council was defeated in the Alberta legislature today, Premier Aberhart said the information was not immediately available.

Mr. Hugill sought legal costs on court references on the right of disallowance, the right of a lieutenant-governor to withhold assent and the constitutional validity of all legislative enactments in either the supreme court of Canada or privy council since Sept. 1, 1937. He also asked details of the expenditures in counsel fees, etc.

Gov't. Encroaching on Field Set for Dominion

INTERFERES WITH TRADE, COMMERCE

VANCOUVER, Nov. 17 (CP)—Senator J. W. de B. Farris contended in British Columbia court of appeal today there was "grave reason" to believe the provincial Coal and Petroleum Products Control Board act is ultra vires.

The senator, counsel for nine gasoline distributing firms, was replying to arguments of Attorney-General Wismer who is presenting the crown's appeal from a supreme court injunction restraining the British Columbia fuel board from putting into effect a reduction it ordered in the retail price of gasoline.

Among Senator Farris' arguments the act is invalid were these:

1—The province is attempting to interfere with trade and commerce, thus encroaching on a field set in the British North America act as one for Dominion government jurisdiction.

2—It is endeavoring to put into effect legislation directed against a business international in scope and hence outside its jurisdiction.

3—Its purpose is to pass the reduction in gasoline prices on to California companies which produce crude oil used in British Columbia refineries. The refineries are operated for the most part by companies subsidiary to the California concerns.

During the morning court session, Mr. Wismer contended the act was not an effort to interfere with trade and commerce, but rather dealt solely with property and civil rights within the province, a provincial responsibility under the B.N.A. act.

He claimed the Fuel Control act was identical with provincial marketing legislation recently declared valid by the judicial committee of the privy council.

Rossland School Addition Ready Middle February

ROSSLAND, B. C., Nov. 17 — With the roof of the addition to the Rossland high school completed, the carpenters are now laying shiplap on the walls in the halls. Over the shiplap will be placed boards of gyproc and over that a coat of plaster. In the classrooms, workmen will start lathing this week. It is expected the plasterers will start at the end of the month.

Windows for the building arrived today and with the installation of the boiler, there will be heat in the school before long.

It will be impossible to have the school completed by January 1, Charles Gibbard, contractor, said. It will be about the middle of February before it will be able to accommodate the students, he said.

New Democracy Is Proclaimed, Czechoslovakia

PRAGUE, Nov. 17 (AP). — A new national party, a coalition with a powerful bloc in parliament, issued a proclamation today declaring a state of "authoritarian democracy" in Czechoslovakia, and parliament reassembled after three months in which the nation has been dismembered.

Premier Jan Syrovy, addressing the legislators, asserted "we are sincerely desirous to live in peace with all states, especially with our great neighbor, the German reich."

The future official title of this nation will be the Czech-Slovak Republic, the hyphen being used to emphasize Slovak autonomy.

The Weather

	Min.	Max.
Nelson	33	42
Victoria	45	48
Nanaimo	35	47
Vancouver	40	48
Kamloops	30	44
Prince George	28	38
Estevan Point	44	48
Prince Rupert	40	46
Langara	42	48
Atlin	28	34
Dawson	4*	0
Seattle	44	52
Portland	46	52
San Francisco	50	74
Spokane	34	48
Los Angeles	50	76
Kelowna	36	50
Penticton	32	—
Grand Forks	28	40
Kaslo	33	—
Cranbrook	27	41
Calgary	22	40
Edmonton	20	36
Swift Current	28	36
Moose Jaw	26	32
Prince Albert	12	24
Saskatoon	8	18
Qu'Appelle	24	28
Winnipeg	14	30

*—Below Zero.

Forecast for Kootenay — Fresh southeast to south winds mostly cloudy and mild with showers.

United Kingdom Makes Seasonal Cut in Duty on Apples From U. S.; Three-Way Lumber Agreements; Zinc Ore Reduction

Concessions by Canada Broad

By C. R. BLACKBURN
Canadian Press Staff Writer

OTTAWA, Nov. 16 (CP) — A broadened and smoother highway for Canadian products moving into the United States market was opened today but at the cost of the Dominion's wheat preference in the United Kingdom and a lessening of other preferences including that on apples, in favor of the United States.

This was revealed when details of the new Canada-United States trade agreement, signed in Washington, were made public in Ottawa, accompanied by an explanation of Canada's part in the Anglo-American trade agreement, signed at the same time.

Canadian concessions to United States were also on a broad line, lowering or preserving the rates on some 447 items in the tariff structure and promising early removal of the three per cent excise tax on duty paid value of United States imports.

Virtually every kind of fish caught in Canada will enter United States at a lowered duty rate, in many instances the reduction amounting to the maximum of 50 per cent below the 1930 rate which is the limit President Roosevelt is empowered by congress to lower tariffs.

Lumber, agricultural products and some minerals benefit. The much opposed "marking" clause which required Canadian lumber entering United States to be marked to identify its origin, was removed and quotas increased or abolished.

Livestock quotas were increased, potatoes given the maximum tariff reductions either for table or seed use, with seasonal provisions and quotas, and the maximum reduction effected on fresh or chilled pork, with lesser reductions on bacon and other hog products.

The new agreement superceded that which was concluded Nov. 15, 1935, and made effective Jan. 1, 1936. That agreement expires at the end of the current year.

NEW CONCESSIONS

All concessions obtained in the 1935 agreement were retained and a much greater number of new concessions added.

To facilitate negotiation of the Anglo-American agreement Canada, in common with other members of the British Commonwealth, sacrificed certain preferences on the United Kingdom market.

The preference of six cents a bushel on wheat was removed, so far as the United States was concerned. The preference of four and a half shillings a hundredweight on raw apples was reduced to three shillings covering the period Aug. 16 to April 15, and the same applies to pears.

Preferences were also lowered on preserved apples, honey, timber, chilled or frozen salmon and patent leather.

Sacrifice of the preferences holds good only for the duration of the Anglo-American trade agreement, which like the Canada-United States agreement, runs for a period of three years from Jan. 1 next.

Should the Anglo-American agreement be terminated for any reason the former preferential rates, obtained at the Ottawa conference of 1932, and retained when the Canada-United Kingdom trade agreement was revised in 1937, would be restored.

Canada was not alone in making sacrifices to facilitate the three-way negotiations. The United Kingdom waived preferential rates, in varying degrees, on a considerable list of their goods entering Canada, including chemicals, iron and steel in various forms, diesel engines, motorcycles, trawls and other fishermen's necessities, aircraft parts and dental instruments.

South Africa also sacrificed a measure of her preferences in Canada on Indian corn and fruits.

United States concessions to Canada cover 202 items and subitems in the United States tariff schedule. Products listed under these headings formed $327,500,000 or 83 per cent of the total imports from Canada in 1937.

Farmhand Sought in Prairie Murder

REGINA, Nov. 17 (CP)— Royal Canadian Mounted police today announced they were seeking Henry (Harry) Heipel, Arcola district farm hand, on a warrant charging him with the murder of J. A. Kaeser, Moosomin farmer.

Kaeser, believed slain by a hitchhiker Nov. 9, was found dead in a slough Monday morning near Sintaluta, 50 miles east of Regina. Four bullets were found in his body and police expressed the belief robbery was the motive for the slaying.

Slide on Nelway Road at "Black Bluffs" is Cleared for Traffic

Slide on the "black bluffs" section of the Nelway road, between Salmo and the boundary, was cleared up Thursday morning and traffic was able to use the road through the day, public works officials reported Thursday night.

A slide of loose material blocked the road Wednesday necessitating use of a detour.

Many Mutual Reductions in Manufactured Articles; 6-Cent Duty on Foreign Wheat Entering U. K. Removed

WIDER, MORE FAVORABLE OPPORTUNITY FOR EXPORT PROVIDED CANADA, U. S.

OTTAWA, Nov. 17 (AP). — The new Canada-United States trade agreement will technically become operative from the date on which effect is given by presidential proclamation to the provision of article IX exempting Canadian lumber from compliance with the restrictive marketing requirements. Provisional effect will be given to the tariff treatment provided for United States and Canadian goods entering the other country under the terms of schedules 1 and 11 of the new agreement, respectively, from the 1st of January, 1939, the date on which the tariff changes provided for under the United Kingdom-United States agreement also come into force.

In the period while the tariff reductions of the agreement are in force provisionally, the corresponding provisions of the existing agreement will be inoperative and when the new agreement has been ratified by His Majesty the King, after approval by the parliament of Canada, the King's ratification being formally exchanged for the president's proclamation, the new agreement will come definitely into force and the existing agreement will terminate.

(Continued on Page Eleven)

They Signed Trade Agreements

PREMIER KING

CORDELL HULL

SIR RONALD LINDSAY

JERUSALEM, Nov. 17 (CP Havas). — An unknown assailant today shot and severely wounded Shiek Abdul Rahman El Khatib, a member of the Arab party hostile to the exiled grand mufti of Jerusalem.

FLASHES FROM TRADE PACT

By The Canadian Press

The signatories — Canada, United Kingdom and the United States.

The provisions — United Kingdom granted tariff cuts or other concessions on about 450 United States products; United States gave concessions on 150 British products. Canada conceded on 1489 United States products and got 400 concessions from the United States in return.

Kind of products affected—*Speaking generally, United Kingdom* cut duties on certain United States farm products while Canada reduced duties on number of United States factory goods. The United States, in return, will take British manufactured goods at lower duty rates, and will allow Canadian raw products into the United States cheaper.

Effective date—Both pacts become operative Jan. 1, 1939 to run three years, and indefinitely thereafter until after six months' notice of termination.

Escape clauses — These provide, among other things, for scrapping the pacts if currency fluctuation tends to defeat their purpose.

Purpose of the pacts—State Secretary Hull says that lowering barriers to the flow of commerce helps preserve peace and increase world well-being.

Lumber Industry of B. C. Pleased With Agreement

VANCOUVER, Nov. 17 (CP)—The British Columbia Lumber industry is "extremely pleased by the conclusions that have been reached" in the Canadian-United States and British-American trade agreements signed today, J. G. Robson, president of the British Columbia lumber and Shingle Manufacturers association said tonight.

FREIGHTER ARRIVES

BARCELONA, Nov. 17 (AP) — The United States freighter Erica Reed arrived at Barcelona from New York today bringing a $300,000 cargo of wheat, medicines and clothing sent to government Spain by the "North American committee to aid Spanish democracy". Canadians contributed a considerable portion of the cargo.

RELIEF TO MUNICIPALITIES AND FARMERS C.C.F. MEMBER'S URGE

VICTORIA, Nov. 17 (CP) —Interior highway construction and relief to municipalities and farmers were urged by government and opposition speakers in the British Columbia legislature today.

When debate on the budget adjourned for the day it was indicated night sessions might be ordered to start next week.

Survey and location of right of way for a new highway connecting Kamloops with Jasper, Alta., was suggested by R. H. Carson, Lib., Kamloops. Such a route has already been surveyed but alignment and grades are not in keeping with present requirements the Kamloops member said.

A four-point program designed to relieve municipalities and farmers of some of their burdens was advanced by L. A. Shepherd, Cooperative Commonwealth Federationist for Delta.

His points were:

1. Remove educational costs from the land—giving municipalities and farmers a breathing spell.

2. Examine the spread between producer and consumer — he felt this should bring higher prices to the former and lower prices to the householder.

3. A plan of public works expenditures with regard to the human needs in various parts of the province.

4. Reduce automobile licence fees by 50 per cent —such reduction would probably cause gasoline consumption to double with consequently higher revenue through gasoline taxes accruing to the government.

Consideration of Independent Oil Companies asked of Alberta Board

EDMONTON, Nov. 17 (CP) — Pleas for consideration of independent refineries and independent producers in the conservation program of the Alberta Oil and Gas Conservation Board were made as the agricultural committee of the Alberta legislature today heard representations regarding the new Oil and Gas act.

After W. F. Knode, chairman of the Alberta Oil and Gas Conservation Board, had revised plans of the board, the committee heard L. L. Plotkins, Harvey S. Price, and Robert Wilkinson, all of Calgary, make submissions. The committee will meet again tomorrow.

Mr. Plotkins urged consideration by the board of the position of independent refineries. Legislation in the past several years had been favorable to the large oil companies who had consolidated their hold on Turner Valley field, he declared.

Proration might prevent further development of the field for some time and cause unemployment, said Mr. Plotkins. Higher prices for products could be expected.

Representing the East Crest Oil company, Mr. Price declared any misunderstanding between the board and independent operators should be cleared up to remove the belief that the independent producers were not receiving sufficient consideration in the conservation program.

Independent producers felt that proration should be on the basis of most eficient production basis rather than the amounts required by distributing agencies. He was not complaining against conservation, but believed the soundest and fairest method should be put into effect.

Mr. Wilkinson, speaking on behalf of a group of independent producers, warned against any steps that would mean the elimination of independent oil companies.

Dodge-DeSoto Representatives And Dealers Meet

At a banquet and presentation of the 1939 Dodge Custom and DeSoto Deluxe models, held in the Hume, Friday night, Nelson and Trail dealers were guests of James E. Dye, Wholesale manager, Begg Brothers, Vancouver, B. C., distributors for Dodge and DeSoto and F. C. Patterson, district representative for Dodge-DeSoto division of the Chrysler Corporation also of Vancouver.

Mr. Dye and Mr. Patterson as well as the dealers were enthusiastic over the new car sales outlook for the ensuing twelve months and state both Dodge and DeSoto this year offer greater car value at lower prices than ever before. Some of the outstanding features for the 1939 Dodge Custom series are:

A complete new body, restyled in the airflow manner and mounted on a new frame with independently sprung front wheels.

The gearshift lever is now on the steering column giving front seat passengers an unobstructed floor and making it convenient for the driver to get out of the car on the curb side.

In the new Dodge independent front wheel springing, road vibration is leveled out by rust-proofed coil springs of tough and resilient Amola steel. Each wheel is free to move up or down in conformity with the road surface, independent of the opposite wheel.

The V-type windshield also is of entirely new design. It is wider and higher. The long wiper arms—there are two of them—are electrically operated at constant speed, regardless of engine speed.

The old-time slam has been taken out of the doors by equipping them with new-style rotary, self-tightening, locks.

In keeping with other features of streamlining, the head lamps of the new Dodge Custom are recessed in the forward curves of the front fenders, flush with the surface. The arrangement results in several advantages; one of these is that the driving lights, being 18 inches farther apart, illuminate the entire width of the road; another advantage is that the lamps are closer to the ground where they give safer road illumination in hazy or foggy weather.

The most intriguing feature of the instrument panel is the Dodge "Safety Signal" speedometer. For speeds up to 30 miles an hour, the color of an "eye" in the needle bead is green; from 30 to 50 miles an hour the color of the "eye" changes to amber, for speeds above 50 miles the "eye" becomes red.

The influence of airplane design is very evident in the new DeSoto models.

The smooth flowing contours of DeSoto's new streamline styling sweep back in one unbroken line from the gleaming, chromium radiator grille to a completely concealed luggage locker in the rear.

New "Handy Control" Gear Shift, a simpler easier way to shift gears; mounted right on the steering column, leaving the front compartment floor free of all obstructions.

DeSoto's new Dual Power Transmission now brings all of the advantages of overdrive and in addition the driver can instantly drop back into conventional gear at any speed by simply pushing the accelerator pedal to the floor.

New non-slam doors with rotary door locks which close with fingertip pressure.

New rain-trap in the cowl ventilator which permits driving in rain with cowl vent open; also facilitates installation of new fresh-air attachment available on heaters.

Luxurious interior styling with all new hardware, beautiful oriental walnut finish, and rich fabric upholstery.

A new innovation with both this year's Dodge Custom and DeSoto Deluxe series is the addition of a four passenger all-purpose coupe.

Sowerby-Cuthbert Limited, local dealers extend a hearty invitation to Nelson and district people to view these new 1939 models now on display at their showrooms corner Baker and Kootenay streets. * * *

STRATFORD, Ont. (CP) — A Stratford man thought he'd save money by "thumbing" his way instead of taking the bus. He raised his thumb and a machine stopped. It was the bus and he paid his fare.

STRATFORD, Ont. (CP) — Helen Anderson went after honors in a big way. She won a medal in a musical competition at London, hurried to Milverton and placed second in the county public speaking final.

DIRECT FROM SCOTLAND
Old Parr SCOTCH WHISKY
26⅔oz. $3.25
MACDONALD GREENLEES LTD. LEITH, SCOTLAND
This advertisement is not published or displayed by the Liquor Control Board or by the Government of British Columbia.

UNDERWOOD TYPEWRITERS
Sundstrand Adding Machines
OFFICE SUPPLIES
Underwood Elliott Fisher Ltd.
536 Ward St. Phone 99

For a Zestful and Altogether Satisfying Beer
INSIST ON
REVELSTOKE 3 X
PALE BEER
It's Everybody's Favorite
At the Gov't. Liquor Store, New Denver, B. C.
$1.75 PER DOZEN
ENTERPRISE BREWERY, REVELSTOKE, B. C.
This advertisement is not published or displayed by the Liquor Control Board or by the Government of British Columbia.

Guide for Travellers

NELSON'S LEADING HOTELS

Hume Hotel.. Nelson, B. C.
GEORGE BENWELL, Proprietor.
SAMPLE ROOMS : EXCELLENT DINING ROOM
European Plan, $1.50 Up

HUME—F. H. Middlemiss, J. E. Dye, F. C. Patterson, J. L. Bowes, A. G. Bottom, Vancouver; D. Johnstone, B. H. Smith, Boswell; Mrs. C. Robinson, Ymir; F. Soames, Grantham's Landing; W. H. Ahler, Procter; R. L. Foster, Penticton; T. C. Chisholm, Oakville; A. F. Cady, Coleman; J. H. Lewis, Medicine Hat; R. G. Miller, Calgary; W. H. Grey, Toronto.

VANCOUVER, B. C., HOTELS

"YOUR VANCOUVER HOME" Newly Renovated Throughout. Phones and Elevator.
Dufferin Hotel A. PATERSON, late of Coleman, Alta., Proprietor
900 Seymour St., Vancouver, B.C.

SPOKANE, WASH., HOTELS

When in SPOKANE You Will Enjoy Staying at the
110 Riverside Avenue **Hotel VOLNEY** Opposite Paulsen Bldg.
EVERY COURTESY SHOWN OUR CANADIAN GUESTS

TRANSPORTATION—Passenger and Freight

FREIGHT TRUCKS
LEAVE NELSON TWICE DAILY
5 a.m. and 10:30 a.m.—Except Sunday
Trail Livery Co.
Trail—Phone 135 Nelson—Phone 35
M. H. McIVOR, Prop.

WHEN DISTRICT BOARDS OF TRADE VISIT NELSON

Guests in their turn, members of West Kootenay boards of trade who entertained Nelson board members during the year were visitors to Nelson Wednesday. The Daily News cameraman pictured them in their various groups—Creston, Nakusp, Slocan District and Salmo Valley and District boards—as below:

CRESTON—Theo Wood, George Sinclair, A. W. Speaker, Thomas Wilson, president; Col. E. Mallandaine, reeve of Creston; W. L. Bell, W. B. Eddy, D. K. Archibald, C. F. Hayes, W. A. Shrigley and Guy Constable, with Frank Nadden in front.

NAKUSP—W. G. M. Hakeman, Frank Rushton, Hunter Gardner, president; J. H. Dolman and A. M. Darrow.

SLOCAN—James Draper, president; F. M. Brady, Edward Anderson, Jack Taylor, Dr. J. A. Francis, John Tier, H. G. Nelson, T. R. Flint, A. H. Ham and A. Jacobson.

SALMO VALLEY AND DISTRICT—L. G. Morel, W. E. McInnes, W. S. Ellis, R. C. Bush, D. C. Aldis, James F. Donaldson and J. J. Wallace.

SARNIA, Ont. (CP)—When it comes to grandmothers, six-year-old Charles Hazzard has something to boast about. At his birthday party he was host to two great-grandmothers and two grandmothers.

FINK'S
Bring You FURNITURE AT REAL SAVINGS—
KROEHLER CHESTERFIELDS

We have suites in colors to harmonize with every room including some in the new striped mohair

Positively the world's best. We have just put into stock a complete new selection and we know you'll enjoy just looking at them. We want you to come in.

PRICED FROM
$99.50

SAVE $5.00 ON YOUR OLD
MATTRESS
On the purchase of one of our $27.50 Simmons made mattress, we will allow you $5 for your old mattress.

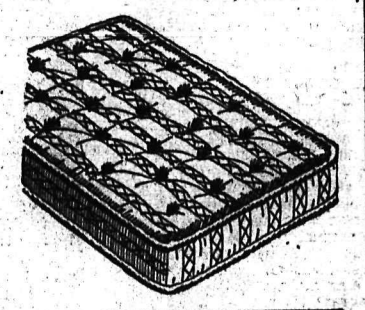

Special — Breakfast Suites
Here is an excellent opportunity to refurnish your kitchen at a remarkably low cost—6 pieces.
• DROP LEAF TABLE • BUFFET • 4 CHAIRS
$34.50

ROYAL DOULTON LAMPS
We have a wonderful new selection to show you—These will make a perfect gift. Choose your's today.

NEW PICTURES AND MIRRORS
Our new stock of this merchandise will amaze you—Shop early and get the best choice for your gift selections.

THE FINK MERCANTILE CO. LTD.
FURNITURE
PHONE 553 441 BAKER ST.

Social . . . SANCA

SANCA, B. C., — Mrs. S. Spence and children and Miss L. Mott spent the week-end at Boswell.

Mr. and Mrs. J. Shkwarok and family of Sirdar, and Mr. and Mrs. H. Solecki of Drewry visited Sanca last week.

Eric Bainbridge and Wilfred Bainbridge left for their trap-line Monday.

Miss L. Mott, Miss I. Karpowich, W. Bainbridge and Bob Tillotson motored to the Crawford Bay dance Friday.

Mrs. H. Van Stienburg has returned from Kimberley, where she has been visiting her daughter and son-in-law, Mr. and Mrs. L. Almas.

Miss M. Timmins and S. Spence attended the Harvest Festival service in Boswell Sunday.

Mrs. Timmins of Creston is visiting her son and daughter-in-law, Mr. and Mrs. Gerald Timmins, here.

Bob Tillotson has arrived from Osoyoos, where he was employed for a few months.

Miss Gwen Hamaluk Weds Gunnar Edlund

CRANBROOK, B.C. — A quiet wedding was solemnized on Saturday afternoon in the United church manse when Rev. Mr. Hardy married Gwendoline Rose Hamaluk of Cranbrook, daughter of Mr. and Mrs. M. Hamaluk of Hillcrest, and Eric Gunnar Edlund, Cranbrook, son of Mr. and Mrs. A. Edlund of Canal Flats.

The bride wore a floor length gown of Alice blue net over matching blue satin. The dress was princess style, fastened at the waist with pink ribbon sash, and the short jacket had short puff sleeves. She wore a veil of matching blue net fastened at the head with a wreath of orange blossoms. Her shoes were white sandles, and she carried white roses and lily-of-the-valley.

The bridesmaid, Miss Christina Edlund, chose a floor length gown of pink taffeta, with a full skirt fastened at the waist with a matching sash, and a matching jacket with frilled sleeves. She wore a corsage of blue flowers at the throat. Her hat was of matching pink silk, and her shoes silver.

Miss Dolly Hamaluk was flower girl, and she wore a short dress of dotted pink net, over pink satin. The dress was belted with matching material, and had short full sleeves. She wore a wreath of flowers in her hair.

G. F. Edlund was gromsman.

A reception was held at the home of the groom's sister, Mrs. Erickson, when only relatives were present. The rooms were beautifully decorated with streamers of pink and blue and silver bells, and pink and white roses. The luncheon table was centred with a tiered wedding cake, topped with a miniature bride and groom, and vases of roses were placed on the table.

Mr. and Mrs. Edlund left for their home at Perry Creek, where they will reside during the winter.

LONDON, (CP) — Sir Raymond Unwin will be awarded the new Howard Memorial Medal given by the Garden Cities and Town Planning association Nov. 23. He designed Letchworth, Britain's first garden city.

Fryling Funeral Is at Creston

CRESTON, B. C. — Interment took place Friday afternoon at the Creston cemetery of the late Arthur Fryling, aged 62 years, who passed away at Creston hospital, Wednesday, after a brief illness.

Funeral services were conducted at St. Stephen's Presbyterian church, Rev. W. E. Smyth officiating and interment was in Creston cemetery. Pallbearers were J. S. and Charles Wilson and Charles Nelson of Sirdar; W. H. Cartwright, S. A. Speers and H. A. Powell of Creston.

Deceased had been a resident at Kuskanook the past three years, coming to the district from Calgary, where he was Danish vice consul. A widow and two sons survive.

Creston Women to Aid Iron Lung

CRESTON, B. C. — Participation in community activities and an Armistice address featured the November session of Creston and District Women's institute at the Legion hall, Friday afternoon. The president, Mrs. R. Stevens, was in charge of proceedings, and there was a turnout of 18 members and one visitor.

It was unanimously agreed to make a donation of $10 to help with the purchase of iron lung for Kootenay Lake General hospital at Nelson. There was equal unanimity on a letter from the Canadian National Blind association asking that members give preference to the blind when buying articles of a kind they manufactured.

The consolidated school district wrote that the serving of refreshments at the opening of the new high school would be taken care of by the teaching staff, who are in need of funds to promote various activities among the students.

Arrangements are completed for the brightening up of the lettering of the names on the cenotaph. Power for the purpose will be secured from a nearby garage and the work will be undertaken at the first favorable opportunity.

Chances for Creston having the short course in domestic science and agriculture offered by the provincial youth training organization are not good. Every local organization written to favors the work, but none has named a representative to act on a central committee the institute hoped to have formed.

Mrs. Maxwell and her helpers have completed making of a quilt which is to be raffled for institute benefit. A wreath was placed on the cenotaph at the exercises Armistice morning. The president thanked all who had helped with the recent birthday party.

Mrs. Howard gave a recitation. Rev. H. J. Armitage spoke on peace, and how it can best be accomplished.

Tea hostesses were Mrs. A. E. French, Mrs. Frank Celli, Mrs. R. Thurston, Mrs. W. H. Crawford and Mrs. Charles Perry.

CHARGE LARCENY

NEW YORK, Nov. 17 (CP) — Rabbi William Margolis of Ottawa today was remanded in $2,500 bail for action by the grand jury on a charge of grand larceny involving the alleged theft of a rented automobile.

Social . . . BOSWELL

BOSWELL, B.C.—Mrs. H. Johnstone visited Mrs. Dee at Creston.

Mr. and Mrs. S. J. Cummings have as their guest at Goat Creek, their daughter, Mrs. A. Woods of Rossland.

Mr. and Mrs. F. Stortt spent the week-end in Nelson.

Dan Johnstone has returned from Bonnington and South Slocan where he was the guest of Mr. and Mrs. R. Mulloy.

Bill Mackie visited Creston Tuesday.

Kenneth Wallace motored to Nelson Friday.

Jim Johnstone has been at home for a few days from Trail.

Capt. C. R. Higgens of Nelson spent the week end in Boswell, guest of his brother-in-law and sister, Mr. and Mrs. W. Lawson Hepher.

Mrs. John Lusk, who with her little son Barry, has been visiting her father, C. H. Bebbington, left for Nelson on Tuesday.

Miss Donalda Walker spent the week-end at Yahk.

Ray Cummings is visiting his sister, Mrs. Raymond McGregor, at CrawfordBay.

Lloyd Cummings is duck hunting at Kootenay Landing.

Two Christenings at Cranbrook City

CRANBROOK, B. C. — The christening of Frances Leigh, infant daughter of Mr. and Mrs. L. Pocket, took place in Christ church Sunday afternoon, Rev. F. V. Harrison officiating. Miss Joan Robertson of Cranbrook, Mrs. C. Alexander of Vancouver and Major Leigh Newton of Burton of Trent, England, are the godparents.

Following the christening a reception was held at the home of Mr. and Mrs. Pocket on Edwards street. R. E. Sang proposed the toast to Frances Leigh. The guests were Mrs. Jowell, great grandmother of Frances Leigh, Mrs. W. Robertson, Miss Joan Robertson, Mr. and Mrs. R. E. Sang and daughter Sharon, Mr. and Mrs. John Ellis and daughter Beverley Jean, Mr. and Mrs. A. E. Leigh and daughters Shirley and Marilyn, Rev. and Mrs. F. V. Harrison, Mr. and Mrs. D. W. Dow, Miss Nancy Miles, Miss Yvonne Pichette, an J. Munroe.

Lawrence Joseph, infant son of Mr. and Mrs. A. Fournier was christened in St. Mary's church, with Monsignor MacKenzie officiating, on Sunday afternoon, Godparents are Miss Della Drummond of Vancouver, who was represented by Mrs. A. J. Schell, and Mrs. A. J. Schell.

A reception was held at the home of Mr. and Mrs. Schell, Fenwick avenue, following the christening. Mrs. H. E. Osborne presided at the tea table, and Mrs. W. G. T. Taylor and Miss Muriel Little assisted with the serving. The guests were Mr. and Mrs. H. E. Wheeler, Mr. and Mrs. W. Taylor, Mr. and Mrs. E. Laurie, Mr. and Mrs. F. Schaller, Miss Muriel Reid, Miss Louise Nagel, Miss Muriel Little and M. Reid.

CHATHAM, Ont. (CP) — William Pugh, Chatham township farmer, escaped uninjured when a Canadian Pacific railway express train struck the trailer behind an automobile he was driving on a crossing near here.

1507

WAR BRINGS GREAT SOCIAL CHANGES TO CHINESE WOMEN

Spanking . . .

Method to Cure Child Who Runs Away Repeatedly

By GARRY C. MYERS, Ph.D.

BOLIVAR, two years old last Easter, has been playing on the lawn, and you are busy in the kitchen. Suddenly you think of little Bolivar. You look out, but no baby can be seen. You rush through the door and still Bolivar is not in sight. You inquire excitedly of a neighbor, who tells you that Bolivar went down the street. You guess he went down to Aunt Emma's house. Off you run and, sure enough, you find him there having a good time. He had often gone there before without permission, and you now make up your mind to give the chap a good, sound spanking. So you do and bring him home.

Next day the same thing happens again, and within a week young Bolivar has run away to Aunt Emma's half a dozen times. Always you have been tremendously upset, for you know he had to cross a dangerous street. And every time poor Bolivar was spanked. Of course, you worry about the matter and conclude the spanking has been futile—and it has.

SHOULD BE OUTDOORS

Yet, you want the baby to play out-of-doors, and you are too busy to be right by his side always (and it isn't good for him for you to be). You cannot afford to hire someone to watch him. You haven't the funds to build a fence; anyway, some older person might forget and leave the gate open.

You might tie him, but that isn't a good solution.

Why did not the spankings cure Bolivar? It's not very hard to understand. They always happened long after the running-off occurred. In the meanwhile he had always got a good deal of enjoyment following the escape. He was punished, as it seemed to him, only for being found and not for leaving his home unaccompanied.

Make it very clear to Bolivar the bounds beyond which he must never go without permission — a tree, stone or some clear mark on the pavement. Tell him he must not cross the limit. Then so plan your program that you are near at hand the moment he first steps beyond the limit unpermitted. Immediately, then and there, give him a sound spanking low on his bare, fat thighs. Make it hurt. In the fewest possible words remind him of the mark beyond which he must not go. Thereafter, always be on hand so that he may never go beyond that limit without suffering immediate physical pain.

By following such a program to the letter for a week or two, Bolivar will be permanently made safe in this respect, and you and he will be freed forever of a great deal of vexation.

COAL
Western Gem. Ton $10.50
Williams Transfer
613 Ward St. Phone 106

Wedded at Creston

Mr. and Mrs. George Kostuick of Erickson, whose marriage took place at Holy Cross church, Creston, November 5. Before her marriage the bride was Miss Leona Marguerite Heric, third daughter of Mr. and Mrs. W. L. Heric of Erickson, and formerly of Yahk. They are to reside at Erickson.

RETURNS SAFELY

VANCOUVER, Nov. 17 (CP)—Relatives of Rupert Williams, 36-year-old Vancouver man reported missing on a hunting trip on Pitt lake, a few miles east of New Westminster, B.C., told city police today Williams had returned home safely.

They said he had been delayed when the motor of his launch broke down on Pitt lake.

The Honey Pot

Jackie Fletcher, son of Mr. worth, is delightedly digging and Mrs. J. B. Fletcher, Ainsinto a jug of honey.

Chapping . . .

Hands Depend On Beauly Treatment And Circulation

By DONNA GRACE

The fall and winter days and the first chill will always affect the sensitive person and while there may be no change in the complexion except a too ruddy glow, the hands are likely to show the lack of warmth and nervous tension.

We know there are some fine lotions and creams that do help so much and one must depend on them, but for the high strung type with the "red and blue little claws" we need to do something to stimulate a good normal circulation, and this may be done through diet and exercise. These luscious sweets and desserts may be irresistible, but we need the substantial foods in the variety to assure a good balanced diet and all the necessary vitamins.

Cold showers are fine when the reaction is good, but those who do not glow with vigor after these frigid ablutions must avoid them until they are robust and healthy.

When the hands are washed, be sure the skin is thoroughly cleansed, and for this, do not spare the soap and warm water. Rinse well and take time to dry well. When the hands are dry and warm, massage well with cream, or rub on your favorite lotion.

Your nails too will react just as the skin does, so cover them with plenty of lubrication. If the water is hard, use a softener or borax.

There are some good packs to bleach and lubricate the skin. The egg pack is one of those and if you like to use it at home, beat the white and yolk of one egg. Add a teaspoonful of olive oil and half teaspoonful of tincture of benzoin, then whip in enough Kaolin powder to make a thin paste. Spread it over the hands and arms and leave it on for five minutes. Remove with tepid water and then massage.

When the hands are chapped put on a good tissue cream and wear gloves at night. Powdered kaolin is sold in drug stores.

Sacrifice . . .

Your Sons' Future Should Be First Consideration

By CAROLINE CHATFIELD

Dear Miss Chatfield:

At the age of 22 I married a 17-year-old girl. We were in love and happy in spite of the fact that we had a very small income. A year later a boy came and in two years another, after which my wife never seemed the same. She was worried at having to look after two babies and blamed me for the state of affairs. At last that awful time came when she stepped out on me. She told me all about it and came back promising that I would never have another heartache over her. But I have had nothing else. I don't trust her. I am always in the shadow of doubt. Realizing that the boys are dependent upon both of us, I have done my best to forget the past without success. Will it ever work out or should I quit now, take the boys and start a new life.

ANSWER—

How hard for us to forgive a dear one who has wounded us to the quick, though we can stand off and without a qualm advise the other person to forgive and forget!

Friend, you've had an inkling of what happened to your wife and it frequently happens to young girls who get married, believing that life will be a lovely lark. Then think it through and give the mother of your boys a break. At 17 she was gay and pleasure-loving and she hadn't had her fill of fun. In a few short months she was saddled with responsibilities too heavy for her slight shoulders. In a few more months she found herself with two babies on her hands.

Night and day, day and night she warmed bottles, quieted a crying infant, washed little garments, wiped little noses, all the while trying desperately to stretch a very small income to cover an increasing family. Life was no lark as she expected. It was a deadly grind with all work and no play. Then one day something inside her snapped and, like the child she was, she broke and ran without counting the consequences.

Can you forgive her and forget that past? Yes, if you will count the consequences of separating the little sons from their mother. What would you say to them when they cried for her and asked you why she'd left them? Where could you find a woman to love them and bring them up as their own mother would?

Indeed we can forget the past but not until we quit mulling over the mistreatment we've endured. This business of forgiving and forgetting is like a climb up a rope ladder. We must go slowly, one rung at a time, looking up at the next rung not down at the last one. And we must expect the ladder to sway every time we take a new grasp.

A Gown of Crisp Black Taffeta

This youthful formal costume of black taffeta is the choice of Priscilla Lane. The dress has a camisole top fashioned of the soft folds of the fabric held in place with a bias fold laced with turquoise blue velvet ribbon. The narrow shoulder straps are of the same ribbon. The jacket shows a tuxedo front and the fabric is embroidered in the same shade of blue. The high-waisted skirt is cut in four gores with a fish-tail back.

Chemicals . . .

Regulation of the Involuntary Nervous System is Discussed

By LOGAN CLENDENING, M.D.

The question arises as to how this involuntary nervous system itself is controlled. The answer is probably that different chemicals are formed in the body in response to its needs and that these act on the involuntary nervous system.

Many of these chemicals arise in the secretion of the ductless glands. Of the glands, the adrenal bodies probably exert the most continuous effect. The adrenal bodies, indeed, are partly made up of nervous tissue of the same kind as the involuntary nervous system itself. And these very nerve cells secrete a substance which modify their own action.

We know that the adrenal medulla secretes adrenalin. Adrenalin can be manufactured synthetically outside the body and is one of the most powerful acting drugs we have in medicine. Applied to a mucous membrane, like the inside of the cheek, it will contract the blood vessels and blanch the part. It does the same thing probably from minute to minute inside the body. If the stomach is full of a meal and needs plenty of blood to digest it, that is arranged by blood being taken from another organ which does not need blood so badly.

Adrenalin affects the eyes, heart, intestinal movements, muscular movement, blood pressure and other parts of the body. The way it makes adjustments is illustrated in Dr. Cannon's now well-known account of fear. Fear may be nothing more than an extra amount of adrenalin in the blood, for that produces all the phenomena of fear. It makes the muscles very receptive to movement so that you can run away easily. It makes the heart pound, the breath come short, the eyes bulge out and causes emotional excitement.

We know of a number of other drugs whose action is selective on the autonomic nervous system—atropine and pilocarpine, physostigmine and muscarine, for instance. Many of the drugs which people take regularly — tobacco, alcohol, coffee, etc. — exert their effects on the involuntary nervous system.

In fact, it is not too much to say that as we learn more about it, we may learn how to regulate the processes of life far better than we do now.

Young Chinese Girl Organizes Guerilla Unions For War Work

NORTHEAST SHANSI, China (CP)—A comely 22-year-old coed is leader of 6,000,000 farm women who are assisting husbands and sons in the guerilla armies of North China. A year ago Miss Liu Kuang Yun was a junior at China College in Peiping.

Seen by a correspondent, Miss Liu was dressed in drab cotton slacks, a loose-fitting shirt, and a pair of straw sandals. "Not much life the high heels and silk gowns I wore in Peiping," she laughed.

"Our Women's National Salvation Association undertakes many kinds of war work," she explained. "We make stockings and shoes for the soldiers, serve as sentries on the roads, and prepare bandages for the wounded. Sometimes we even help in the fighting."

The co-ed pointed to huge wall maps on which are marked the 8000 villages of North China in which women's unions have already been organized.

"The best story I can tell you about our work is the contest we held this spring along the Peiping-Hankow railway to see which woman could cut down the most Japanese telephone poles in one night. The prize had to be divided between two 17-year-old girls who sawed down 36 poles each and carried back the copper wire for use in our own guerilla telephone system."

War work is only one emergency activity of the National Salvation Association, Miss Liu said. In the border area of Shansi-Chahar-Hopai provinces, about 200,000 women now are enrolled in classes for literacy, after only six months of organizing, she claims. "We hope to enrol everyone of the 6,000,000 women in this district by the end of next year," she says.

"Our women's unions have already helped to direct the village elections in this district, in which women voted equally with men. Many villages have elected women to the post of assistant headman, and in some county governments women have been appointed department chiefs. Such activities for Chinese women are evidence of the social revolution this war is fostering.

"We sometimes have mass meetings to denounce the cruel treatment which some husbands give their wives. We hope that day will soon be past."

TEACHERS ASS'N GETS MORE MEMBERS

CRANBROOK, B. C. — The Cranbrook Teachers' association met. Acting secretary was Miss Campion, in the absence of secretary C. E. Denne. Miss Jean Glendinning and Miss Margaret Henderson gave reports on the East Kootenay District Teachers' meeting in Cranbrook.

M. McPhee reported for the membership committee, stating that the association now has six outside members.

FOR THE SERIAL
SEE PAGE FOUR

Economize with a Major SAWDUST BURNER
For quotation call or write
B. C. Plumbing & Heating Co.

ASK YOUR GROCER FOR
GOLD MEDAL MALT EXTRACT
DARK, LIGHT, STOUTEX AND HOP FLAVOR
Highest Quality—The Best for Your Money
B.C. Distributors: JAMES MARTIN & CO., Vancouver, B.C.

JOIN THE HAPPY CRUNCHERS
EAT MORE RYVITA
On Sale Everywhere
When you crunch RYVITA you get 100% crisp NOURISHMENT

FRY'S COCOA
CHILDREN THRIVE ON IT

SAVE TIME and STEPS!
Buy CANS OF OLD DUTCH
One for the BATHROOM
One for the KITCHEN
One for the LAUNDRY
One for the GARAGE
Save time and steps. Don't waste time going from one part of the house to the other to get the Old Dutch. Keep Old Dutch handy in every room where you use it. Thus you save time, save steps, save surfaces. For Old Dutch doesn't scratch. It is made with Seismotite.
MADE IN CANADA
OLD DUTCH OFFERS YOU THESE ATTRACTIVE WM. A. ROGERS TABLE SPOONS
... For only 60¢ and the windmill pictures from three Old Dutch labels. Value ... $1.50. This A-1 Plus Quality Silverware is made by Oneida, Ltd.
Don't Miss This Big Bargain
This offer, good only in Canada, expires Dec. 31, 1940.
OLD DUTCH CLEANSER, Dept. Z152, 64 Macaulay Ave., Toronto
I am enclosing _____ windmill pictures from Old Dutch labels (or complete labels) and _____ ¢ for which please send me 3 Wm. A. Rogers Table Spoons and circular telling how I can get other pieces or a complete set of this A-1 plus quality silverware.
Name _____
Address _____
City _____ Province _____

Hints for Housewives

By BETSY NEWMAN

TODAY'S MENU

Broiled Steak Mashed Potatoes
Creamed White Turnips
Celery Pickles
Dedham Cream Pie Coffee

Dedham Cream Pie

Bake a tender pie crust. Boil one pint (two cups) milk, and when boiling stir in one-half cup flour, one cup sugar, yolks of two eggs, well mixed together.

Cook for about five minutes. Add juice and rind of one lemon and a little salt. Pour into baked pie shell. Beat whites to stiff froth, spread over top of pie and put in slow oven until brown.

Cream Filling

Seven-eighths cup sugar, one-third cup flour, one-eighth teaspoon salt, two cups scalded milk, one teaspoon vanilla or one-half teaspoon lemon extract and two eggs are needed. Mix dry ingredients, add eggs slightly beaten, and gradually pour on scalded milk. Cook 15 minutes in double boiler, stirring constantly until thickened, occasionally afterwards.

Apple Sauce Cake

Apple sauce refrigerator cake is made by blending one and one-third cups (one can) sweetened condensed milk (s.c.m., for sweet abbreviation's sake, hereafter) and one-quarter cup lemon juice.

Folfd in two stiffly-beaten egg whites and blend well. Line narrow oblong mold with wax paper that has been buttered. Place eight vanilla wafers at the bottom of dish; cover with layer of milk and lemon mixture. Add two tablespoons lemon juice to two cups apple sauce and place on lemon mixture.

Add another layer of vanilla wafers, alternating in this way until lemon and apple sauce are used, finishing with vanilla wafers. Chill in refrigerator for 12 hours or longer. To serve, turn out on small platter, carefully remove wax paper. Cut or slice to serve, and garnish with whipped cream. It will serve eight.

Magic Caramel Ginger Snap

Beat one can sweetened condensed milk (caramelized) until smooth and creamy. Spread on 24 ginger snaps. Place four ginger snaps on top of each other for individual portion. Cover each portion with caramelized s.c.m. Decorate with candied ginger, cut fine.

Chill in refrigerator eight hours or long enough to become soft. It serves six. To caramelize s.c.m., place one or more unopened cans in a kettle of boiling water and keep at boiling point for three hours. Be sure to keep the cans covered with water.

Butternut Pie

Thoroughly blend one and one-third cups (one can) s.c.m., two beaten egg yolks and one cup finely-chopped butternut meats or other nut meats.

Pour into unbaked pie shell. Bake in moderately slow oven (325 degrees F.) 25 minutes or until set.

Cover with meringue made by beating two egg whites until stiff and adding two tablespoons granulated sugar. Return to oven and bake 10 minutes or until meringue is brown.

Because they're made with fresh vegetables in season . . .
MORE FLAVOUR FOR LESS MONEY
AYLMER BRAND CONDENSED VEGETABLE SOUP
AYLMER natural flavour SOUPS
SAVE THE LABELS
For Genuine Tudor Plate!
For Free Catalogue Write Dept. NN,
CANADIAN CANNERS (WESTERN) LTD., Vancouver, B.C.
"YOU REALLY CAN TASTE THE FRESH VEGETABLES!"

SUDBURY, Ont. (CP)—The Sudbury branch of the Italian War Veterans' society has received a letter from Prime Minister Chamberlain expressing "warm thanks for your kind message" during the European crisis.

ELMVALE, Ont. (CP) — When the Elmvale branch of the British and Foreign Bible society was organized in the Presbyterian church Nov. 9, 1888, the collection taken was $4.61. The collection was the same on its golden jubilee.

Warm the tea-pot first

Warm a crockery tea-pot
Put in one teaspoonful of tea
for each person and one "for the pot"
..Add fresh, BOILING water
Steep 5 minutes and serve.
Only Fine Quality gives Fine Flavour

"SALADA" TEA

707

Temples Are Link Australia, Egypt

DARWIN, Australia (CP-Reuters) —An ancient "Stonehenge", with caves containing remarkable primitive paintings and grisly relics, has been found in the Australian bush, about 300 miles from Darwin.

The discovery was made by a Northern Territory expedition, led by Hugh Stuart, collecting material for projected exhibitions showing wealth and early history of North Australia. It may support the theory of the "Children of the Sun," said to have gone from Egypt to all quarters of the globe.

On a grassy plateau the party found an extraordinary group of cave temples. Towering abruptly above the long white grass was a group of majestic sandstone outcrops ranged in a wide ampitheatre about a mile in circumference. The rocks, almost black with age, rose in a series of individual masses 30 to 50 feet high.

Most dominating of the group has several large protruding overhanks like huge cowls. Each cowl covered a cave in which were found a series of brilliant paintings, believed to be hundreds of years old. Two enormous figures in red, yellow, white and black, clearly representing a king and queen, were the most important of a varied and interesting collection which includes kangaroos, serpents, fishes, crocodiles, boomerangs and phallic symbols.

Stuart wrote: "The royal pair are elaborately clothed from head to foot and the king has a magnificent sun-like headdress suggesting eastern influence. A notable fact is that the sign of the cross appears upon the breast of each figure."

Further investigation of the caves showed that they were full of symbolism and ghastly relics, including two shinbones and smaller human remains, some painted red.

Serial Story . . .

AFRAID TO MARRY

By HELEN WELSHIMER

CHAPTER 47

Sunday afternoon Judy went to tea at her father's penthouse. Sarita had telephoned inviting her. Ordinarily she would have given an excuse. Today she wanted to go.

Brushing her hair, Judy admitted to the candid eyes in her dressing table mirror that she had a reason. Somebody might have news of Ronald and the law firm.

In the excitement of seeing him the night before, she had forgotten to ask him the outcome of his resignation. He had not offered the information. But of course the resignation would be rejected.

And yet—the proud old legal firm hated publicity. It did not deal with sensationalism. Its clients were solid, reputable houses with a dislike for notoriety.

The long drawing room at the penthouse had not changed. The tea table with its silver stood near the white fireplace. Sarita, in a red dress, sat on a white leather chair as she poured tea. All that was part of yesterday.

Judy felt strange and formal. Six months ago this was home. Her own room had been down the hall. She wondered how it looked with her possessions removed from it. She slipped away to the room.

Sarita had refurnished it, copying her bookshelves, tables, lamps, chairs, even the bed, as closely as possible. If her own prints had been there Judy could have believed she had stepped over the threshold to yesterday.

"Your father did it." Judy did not know Sarita had followed her until her stepmother spoke at her shoulder.

"My father?"

"He still believes that some day you will come home. When you do, he wants everything waiting for you just as it was."

"No one uses it now?" Judy asked.

"No one, my darling! It's your room."

Judy went to the chest of drawers, opened the top one.

"Why, Sarita!" she exclaimed. There were piles of cobwebby underthings in it.

Sarita smiled. "I did that, Judy. You'll need things, you know!"

Judy laughed, half provoked. "You're a pair of darlings and I love you both for it, but don't you believe I can take care of myself? I'm doing it—I'm saving money every week."

Yet she was touched. Her father did want her. He had not banned her in his heart or he would not have made ready for her when she would choose to return. Sarita was kind, too.

When Sarita and Judy returned to the drawing room they found more guests. Mr. Heaton and Mrs. Heaton were there. They greeted Judy warmly.

At the first opportunity she spoke to Mr. Heaton. "Have you seen Ronald?"

The man put down his tea cup. "No. I haven't, and I've been trying everywhere to reach him. Can you help me?"

"I saw him last night. If his apartment doesn't answer, I would not know where he is."

Around them voices rose, fell, punctuated with laughter. Life followed a casual pattern, gay and charming. It had returned to its former routine.

Yet Judy sat apart, having no interest in the scene except as the lawyer's words concerned Ronald.

"We didn't accept the boy's resignation," Mr. Heaton continued. "The young fool doesn't know it. Can't reach him to tell him so." The attorney chuckled. "I've sent him two telegrams—no reply to either of them. I think I'll have to send out a search warrant so I can apologize and congratulate him."

"Mr. Heaton, you're splendid!" Judy exclaimed, not knowing her eyes were starry, her voice tremulous.

The lawyer patted her hand as he rose to move away. "The lad's real stuff, Judy. Stick to him."

When the girl looked into the lawyer's face, startled wonder on her own, the man sat down again.

"Ronald is dependable, Judy. Especially as husband material. I never would have known that it was his innate chivalry in helping Miss Boland that got him into this trouble of his own if I had depended on getting the reason from him. Mr. Boland explained to me. He's sorry about it all—but he thinks Ronald would be an asset as a son-in-law."

Judy nodded mutely.

"What do you think about Ronald and Abbey?" the man asked her almost sharply.

"I hope they'll be happy," Judy said, and wandered off to join the group by the tea table.

It was no use consoling herself with the erroneous idea that loyalty alone had held Ronald to Abbey. An engagement was an engagement, and while the glittering Abbey might not want Ronald as a husband, she would retain him as a fiance until she found another count, prince, duke, heir to a soap flakes fortune, or someone else with some kind of a publicity bid.

As for herself, she had her work. She would give her time to it, and become so successful that some day people would wear gowns by Judy Rogers. They would not be gowns designed merely for the debutantes and dowagers who wrote checks with careless hands. They would be simple, attractive, and in a price range low enough that Coralee and her friends could afford some of them.

She gave herself up to the dream, there in the firelight, scarcely knowing when someone asked her a question, and she embroidered the edge of the conversation with an unimportant word in answer.

Mr. Heaton, hat in hand, strolled back from the library.

"I located the young scallawag. He's on his way into town. Been out at the Bolands! Abbey wanted to stage some kind of shindig in celebration of truth prevailing and I take it he walked out. But the party's still on the books. I'm going to his apartment to waylay him now."

Judy got her hat and coat and pocketbook, thanked her stepmother for the tea, and started home. She decided to walk for awhile. Fifth avenue was cold and bare and the clothes for the Florida resorts and cruises to Bermuda had been removed from the windows of the shops. Some were presenting the more sedate things for early spring. Other windows were covered with canvas or silken curtains while the artists prepared them. A raw wind was blowing. She hailed a taxicab and leaned against the slippery leather cushions while it raced down Fifth avenue, green lights with it.

Marjorie was gone. Craig had been gone a long time. Now Ronald was going. That was life.

She must remember that all that mattered was to build your own life securely, on a firm basis of accomplishment. Then winds might blow, waters rise, floods come, and lesser houses go to sea, but you would stand, strong as a citadel on a rocky hill.

Work—it stayed with you. But could it comfort you forever and forever?

She sat up and dabbed at her eyes with a scrap of lace.

"Judy Rogers, snap out of it! You don't want a man who doesn't want you! You don't want anyone! You've been so afraid of marriage. Don't be forgetting!"

She turned the radio low in her apartment, and piled wood on the fire while a swing band, far away, gathered its music and sent it over the world. She had discarded program after program until she found something as impersonal as swing. Today she would be gay. Why were Sunday programs so fraught with sentiment?

She slipped into some velvet lounging pajamas that were the warm brown of her hair, and found their matching mules. She had not worn them for a long time. She turned on a lamp and sat down to read the Sunday papers.

At twelve o'clock Ronald had not called. She admitted to herself, then, that she had been waiting for his voice on the telephone or speaking through the tube above her doorbell ever since Mr. Heaton had telephoned the Boland estate and been told that Ronald was leaving.

She was an undulated, simple fool!

She repeated the words with more vehemence when she saw the morning newspapers. Was she always to get her news of Ronald from the press—always to catch her breath at his name leaping out in scarry black letters?

(To Be Continued)

Nut-Bran Muffins

Take six tablespoons Rogers Golden Syrup, 1 cup flour, ¾ teaspoon soda, ½ teaspoon salt, 2 cups bran, 3 tablespoons shortening, 1¼ cups sour milk, ½ cup chopped walnuts, 1 egg. Mix and sift flour, salt and soda. Add the bran and nuts. Beat the egg until foamy and add the syrup and milk. Then add the melted shortening. Combine the two mixtures, the dry with the wet all at once. Stir vigorously. Fill greased muffin pans 2/3 full of batter. Bake in a hot oven for about 20 minutes.

A BRITISH COLUMBIA PRODUCT

ROGERS' GOLDEN SYRUP

SAFEGUARD YOUR BABY'S HEALTH THE HEINZ WAY

Did you ever see a baby clamp his little mouth and refuse food? It needn't happen with your baby. He will like the natural colour, flavour and texture of Heinz Strained Foods. And this taste and texture is the same from day to day—month to month. That's important too.

Your mind can be at rest because Heinz Strained Foods are literally 'just what the doctor ordered'—fresh, highest quality vegetables, fruits and greens perfectly cooked, thoroughly strained. And the precious vitamins apt to be lost in ordinary methods of preparation, are retained to a higher degree by Heinz special methods of cooking and sealing. Get a supply of Heinz Strained Foods from your dealer today. They'll save you hours of shopping, cooking and straining. The 'Seal of Medical Approval' is on every tin. Also the Heinz 57 trademark, sign of purity the world over.

A helpful booklet "What Shall I Feed my Baby," sent free. H. J. Heinz Co., Toronto.

SPECIAL OFFER
NEW! NEW!
BABY FOOD SERVER

Set of two glass dishes in metal holder. Heat and serve baby's food in them. Use for refrigerator storage, too! You'll want these containers for serving and storing baby's foods. Send labels from 6 tins of Heinz Strained Foods with 50c, to H. J. Heinz Co., Dept. 306, Toronto. Buy six tins today and get your food-server right away.

Heinz STRAINED FOODS

Social . . .
CASTLEGAR

CASTLEGAR, B. C.—Mr. and Mrs. D. Shea were Monday visitors to Nelson.

The First Castlegar Troop of Boy Scouts met in Coronation Hall Tuesday evening. In the absence of Scout Master G. Le Breton the boys' work was supervised by W. Whittaker.

Mr. and Mrs. J. R. Stead and baby daughter were visitors to Mr. and Mrs. J. Lawson here, en route to Nelson, from where they returned to Vancouver.

Mr. and Mrs. T. Pratt and family of Creston were weekend visitors to Castlegar en route to their new home in Nelson.

Mr. and Mrs. A. Carlson and family of Kinnaird were visitors to Mrs. Carlson's mother, Mrs. L. Killough.

Mr. and Mrs. Devitt of Trail were Sunday visitors to Castlegar.

Social . . .
Grand Forks

GRAND FORKS, B.C.—Miss Catherine McPherson and Ruby Wilkinson returned to Nelson on Sunday after spending the Armistice week end with their parents.

Miss Rita Hutton returned to Vancouver after spending a few days with her parents, Mr. and Mrs. John Hutton.

Don Wilson returned on Sunday from Nelson where he had spent the week end with his parents.

Miss Audrey Donaldson who has been visiting her sister, Miss Bertha Donaldson at Rossland, returned home Tuesday.

Miss Corrine Wright of Greenwood was a guest this week of Mrs. Vernon Forrestor.

Miss Nicola Mazzocchi who teaches at Cascade, was a Grand Forks visitor on Monday.

Miss Margaret Jackson who has been the guest of Betsy Gowans for the past fortnight, returned to her home in Victoria Tuesday.

Stewart Fulton returned Monday from a brief holiday at his home in Vancouver.

Miss Carol Sellars of the local high school staff, returned on Monday from Vancouver.

Walt Vant spent the weekend with his parents, Mr. and Mrs. P. Vant.

Miss Vera Gilchrist who teaches at Fruitova, has returned from the coast, after spending the holiday week end with her parents.

Mrs. W. E. Eureby and Miss Ruth Eureby were visitors to Cascade on Monday.

Miss Iris Vye returned on Monday from Victoria where she spent the week end.

Miss Louise McPherson returned this week from Trail where she has been the guest of her sister Mrs. Arthur Bickerton.

Miss H. Campbell R.N. and Miss K. Shannon of Vancouver spent the Armistice holiday and week end with Miss Campbell's parents, Mr. and Mrs. R. Campbell.

A quiet wedding took place in Grand Forks on Monday when Miss Bessie Henderson became the bride of Eric White, at Holy Trinity church, Rev. T. Scott officiating, only immediate members of the family being present. The young couple motored to Spokane where they spent a short honeymoon.

KASLO FIREMEN ADD NEW MEMBERS

KASLO, B. C.—Kaslo Volunteer fire brigade met Thursday evening with Chief E. H. Latham presiding. Fred Aldon and A. W. Bavington were elected members. The annual New Years eve dance, which has been sponsored by the fire laddies for over 30 years, was discussed. Committees were appointed.

Castlegar Scarlet Fever in Control

CASTLEGAR, B. C.—Castlegar has had two cases of Scarlet Fever. The quarantine has been lifted from one home, and the other will be lifted soon.

H. Sommers Chosen by Castlegar Hall

CASTLEGAR, B. C.—The Castlegar Community club met in Coronation Hall on Tuesday evening. H. Sommers was elected vice-president, filling the office vacated previously by R. Sommers who filled the vacancy as president left when V. Jenks resigned. A delegation of I. O. D. E. members attended the meeting, and thanked the C. C. Club for giving the Hall free of charge for the monthly meetings of that order.

THE TRANSFORMATION OF TOMMY

"READ HOW IT HAPPENED"

"My Boy Gained Weight—Eats Better—Has More Pep—" *Writes Mrs. William Freeman, Toronto*

"My boy, Billy, was always restless and tired—wouldn't eat—and at 12 years weighed only 60 pounds; I started him on Ovaltine, and he loves it! Now he's 13 and goes around 110 pounds. He is never tired—but always full of pep! I can't give him enough to eat! . . . Thanks to Ovaltine!"

This excerpt from Mrs. Freeman's letter covers, of course, only one individual. We do not claim similar results will occur in every case when Ovaltine is used. But so many mothers have reported remarkable results, we do feel a thorough trial of Ovaltine is justified in similar cases of underweight.

Ovaltine is a delicious pure food concentrate, approved by thousands of doctors. For the sake of your child—try Ovaltine! Simply give it mixed with milk, hot or cold—and children love its delicious taste! Get a tin at your drug or grocery store today—and accept special offer at right!

Special Offer!

VERY LATEST ORPHAN ANNIE MUG

With new colored pictures of Annie and Sandy! Regular price 50c. Now sent for only 10c. (to cover cost of handling and mailing) and thin aluminum seal from under lid of Ovaltine tin. (Wrap dime in seal. One mug to a person.)

MAIL THIS COUPON (With seal and 10c) to: OVALTINE, Dept. H4-7, Peterborough, Ontario, Canada

Name.....
Address.....
City.....Province.....
(Print name and address clearly in pencil)

OVALTINE FOR THE GROWING CHILD

Economical - Irradiated - Safe

LAUNDRY Starch Per Pkt. 10¢

Chateau Cheese Lb. 30¢

SIMS MODERN MARKET PHONE 1009 FREE DELIVERY

CORN Starch Per Pkt. 10¢

Wax Paper 100 foot roll 22¢

NELSON'S INDEPENDENT CASH FOOD STORE

PRICES EFFECTIVE FRIDAY AND SATURDAY—NOVEMBER 18 - 19

Freight Paid on Country Orders of $10.00 or Over.

SUGAR 10 lbs. 62c

PANCAKE FLOUR: Aunt Jemima, Pkt. 18c
MARMALADE: 2's, jar 28c
CHOCOLATE BARS: Regular 15c, 2 for 25c

BUTTER GOLDVALE 3 lbs. 87c

MACARONI or SPAGHETTI: 5 lbs. 31c
PLUMS: 2 tins 23c

Christmas Cake Baking Needs

Cherries, lb. ..... 36¢
Citron Peel, lb. ... 26¢
Currants, 2 lbs. ... 27¢
Raisins, 2 lbs. .... 24¢
Cut Peel, lb. ..... 23¢
Walnuts, lb. ..... 27¢
Almonds, lb. ..... 54¢
Sultanas, lb. ..... 18¢
Pineapple, 5 rings . 21¢
Icing Sugar, 2 lbs. . 17¢
Vanilla, 2 oz. bot. . 18¢
Pitted Dates, 2 lbs. 23¢
Glaced Fruits, pkt. 20¢
Cake Flour, Swansdown, Pkt. ..... 26¢
Pastry Flour, Wild Rose, 7 lbs. ..... 37¢

FLOUR Keynote

49 lbs. $1.64
24 lbs. ..... 85¢

ROBIN HOOD

7 lbs. ..... 32¢
24 lbs. ..... 89¢
49 lbs. $1.74

COCOA Cowan's, lb. 26¢

2 lbs. 49c

PORK & BEANS: Heinz, 15 oz. tin . 14c
CRAX BUTTER WAFERS: Pkt. .. 15c
TUNA FISH: ¼'s, 3 tins 25c

COFFEE Braid's, Glass Jar

Lb. ... 36c

CHOCOLATE MALTED MILK: Tin 34c
PEANUTS: Lb. 10c

SHORTENING SOLITE or SNOWFLAKE Lb. 12c

FRUITS AND VEGETABLES

LETTUCE: Large firm head 8c
TURNIPS: Kosiancic, 10 lbs. 25c
GRAPES: 3 lbs. 25c
APPLES: 12 lbs. 25c
POTATOES: Gems, 12 lbs. 25c
BANANAS: 3 lbs. 25c
TOMATOES: Hot house, lb. ... 16c

PUREX TISSUE: 3 rolls 21c
IVORY SOAP: Large bars, 2 for . 15c
CALAY SOAP: 4 bars 20c
GOLD SOAP: 5 bars 18c
BIG FIVE CLEANSER: 2 tins 13c

Grapefruit Arizona Dozen 35c

MEAT SPECIALS WHERE QUALITY REIGNS SUPREME

BEEF—Pot Roast; lb. .... 10¢ 12¢
PRIME RIB—Rolled; lb. ..... 22¢
LEG OF LAMB—Lb. ..... 24¢
LOIN OF LAMB—Lb. ..... 24¢
ROASTING CHICKS—About 3½ lbs. ea.; lb. 32¢
BOILING BEEF—Lb. ..... 8¢
PRIME RIB—Cut short; lb. ..... 17¢
STEWING BEEF—Boneless; lb. ..... 12¢
SLICED BACON—Lb. ..... 33¢
ROUND STEAK—Lb. ..... 17¢

Have You Read the Classified?

1508

Skating Outfits

● MEN'S ● WOMEN'S
● BOYS' ● GIRLS'

$3.25 TO $11.00

FIGURE SKATING BOOTS FOR MEN AND WOMEN

R. Andrew & Co.

LEADERS IN FOOTFASHION

SALT WATER CAUSES NUTS TO OPEN UP

If unshelled nuts are soaked in salt water overnight the halves can be removed whole in the majority of cases. The nuts, however, lose their crispness and should be re-heated in the oven before using.

BEATTY

FOR XMAS BUY BEATTY WORTH WHILE APPLIANCES

WASHERS $79.50
IRONERS $49.50

BEATTY FACTORY BRANCH
PHONE 91 321 BAKER ST

OLDEST AT 108?

BEDFORD, England (CP).—Said to be the oldest woman in England, Mrs. Rachel Swain of Water End, Flitwick, Bedfordshire, celebrated her 108th birthday the other day. She lives with her 85-year-old daughter.

Kootenay Valley Dairy

A QUART A DAY FOR EACH CHILD

A PINT A DAY FOR EACH ADULT

NELSON Social . .

By MRS. M. J. VIGNEUX

● Rev. and Mrs. T. J. S. Ferguson, 504 Mill street, will have as their guest George Kerr of Blairmore, Alta., who is arriving this morning.

● Mrs. L. H. Choquette, 521 Latimer street, has as her guest Miss Abbie Wall of Gray Creek.

● Capt. and Mrs. C. Price of Harrop were city shoppers yesterday.

● Mrs. J. H. T. Worsfold of Longbeach visited Nelson Thursday.

● The Fairview Cubs' mothers met at the home of Mrs. W. M. Buchanan, 1214 Front street, Monday night, when those present were Mrs. E. J. Shardelow, Mrs. C. Hookings, Mrs. W. A. Triggs, Mrs. D. Webster, Mrs. S. P. Jepson, Mrs. Hamson, Mrs. Burgoyne, Mrs. Hesse, Mrs. Patterson, Mrs. D. D. Townsend, Mrs. G. A. C. Walley, Mrs. R. B. Morris, Mrs. Sinerud, Mrs. A. LeMoigne, Mrs. G. Renwick, Mr. T. H. Glover, Mrs. G. Fisher, Mrs. W. Hillyard, L. P. Walton, Scoutmaster, and the Cubmaster, Donald Ure. Refreshments were served.

● Mrs. W. H. Thomas and Miss Mary Thomas of Sunshine Bay have left for a visit to their former home in Medicine Hat, and will visit in Vancouver en route.

● Frank Hosek of Blairmore, Alta., will be a guest of Mr. and Mrs. John H. Argyle, Observatory street.

● The senior Catholic Women's league sewing circle met at the home of Mrs. J. Muraro, Granite road, Wednesday night when those present were Mrs. George Stevens, Mrs. L. H. Choquette, Mrs. Harrington, Mrs. F. Boyd, Miss W. Kinahan, Mrs. A. B. Clark, Mrs. F. McKinnon, Mrs. A. T. Noxon, Miss McDonald, Mrs. P. J. Rahal, Mrs. Leo McKinnon, Mrs. M. J. Varseveld, Mrs. C. B. Hutty, Mrs. A. G. Gelinas, Mrs. D. A. McPherson, Mrs. Biloski, Mrs. M. DeGirolamo, Mrs. Norbert Choquette, Miss Mary Muraro, Miss Annie Muraro, Miss Albertine Choquette, Mrs. H. Gagnon, Mrs. DeFoe, Mrs. V. Doyle, Mrs. Vito Romano, Mrs. W. J. Sturgeon, Mrs. M. J. Vigneux and Mrs. P. Rayskensvelde.

● Edward DuMont of Bridesville stopped over in Nelson yesterday en route to Rosebery.

● Mrs. C. B. Hutty, Silica street, has returned from an extended visit to Seattle, Skykomish and Puyallup where she visited relatives. On her return she visited in Spokane and in Trail where she was the guest of her daughter, Mrs. Earl Fitzpatrick.

● Mr. and Mrs. A. Cooper of Silverton, who visited Nelson for a few days, have returned.

● Mrs. P. O. Bird of South Slocan was a city shopper yesterday.

● Mrs. Eric Paterson of Kaslo spent Thursday in town.

● Edgar Jamieson of Rossland was a Nelson visitor yesterday.

● Capt. Hincks of Crawford Bay visited Nelson yesterday.

● Mrs. I. C. Campbell of Willow Point was a city shopper Thursday.

● Mr. and Mrs. S. N. Manning of the Relief Arlington mine, who were in Nelson for a few days, have returned.

● Mr. and Mrs. David Powell have taken up residence at 206 Vernon street.

● Mrs. W. A. Ward of Procter is visiting in Nelson for a few days.

● Mrs. A. J. Dunnett, Carbonate street, left this morning for Spokane, where she will spend a few days. She will be accompanied home by Mr. Dunnett, who has been a patient in St. Luke's hospital.

● Mrs. Tony Bell entertained a few friends at tea complimenting Mrs. Malahoff of Tye. The tea table was lovely with a centerpiece of mums. Those present were Mrs. H. Stewart of Trail, Mrs. Hutchings, Miss Annie Bell, Miss Florence Bell Mrs. Fry and Mrs. Malahoff of Tye.

● The Hon. Mrs. H. Perry-Leake who is on an extended visit in Nelson, had as her guest, her sister-in-law, Lady Aylmer, who returned to her home at Willow Point Wednesday.

Social . . .

Arrow Creek

ARROW CREEK, B.C.—The ladies of the community met at the home of Mrs. Ingrad Wilson Nov. 5. Sixteen were present. They made a cushion to be raffled at a dance in aid of childrens Christmas cheer fund.

Miss Helen Jorde left for Greenwood Monday to visit relatives.

Numerous wood truckers visited the valley this week owing to change of weather.

Mr. and Mrs. Osborne and family of Canyon visited Arrow Creek Sunday.

Mr. and Mrs. Maynard Gilson of Chewelah, Wash., visited the latter's parents, Mr. and Mrs. Carl Staff. They were accompanied by Orville Davis of Chewelah.

Messrs. Klingensmith of Creston, B.C., have resumed operations at their silver mine in Arrow Creek.

Fernie Junior Hockey Club Has Bright Prospects

FERNIE, B.C.—The Fernie Junior Hockey club was reorganized Nov. 15. Prospects for a strong team are very bright as all members of last year's team which advanced to the B.C. Junior semi-finals are again available. In addition several new players will be striving for positions on the team. The East Kootenay Power company has offered to supply uniforms and assist in sponsoring the team. The colors this year will be royal blue and gold. The following officers were elected: Pres. J. Skilling; Vice-Pres. Roy Kirkpatrick; Sec.-Treas. Harry Green; executive committee W. W. Browne, Frank Ingram, Tony Servello, Gus Peters, Keith Colton, M. K. Macklin. James Thomson who has coached the team for the past two years was again appointed to that position. Gus Peters will be his assistant.

See Our List of Specials on Our Windows at HILLYARD'S

Fairway Grocery

Phone 284 Vic Crawford, Mgr.

We'll Make Any Radio Automatic FOR $14.95

Nelson Electric Co.

Phone 280

HOME COOKED MEALS IN DOMESTIC ATMOSPHERE

Grenfell's Cafe

Opp. CIVIC THEATRE

New Winter Dresses

Just arrived new shipment of afternoon dresses in crepes and wools.

$10.00 up

Edith A. Carrothers

508 Ward St.—Opp. Capitol Theatre

DON'T FORGET THAT ANNIVERSARY SEND FLOWERS

Kootenay Flower Shop

J. H. Coventry, prop. Phone 962

Natal Boys Take Over Open Air Rink

NATAL, B. C.—The Natal Jr. hockey club has taken over the operating of the Michel open-air rink for the use of the Natal-Michel public, replacing the Michel Catholic boys who operated it last year. The rink has been completely remodelled and repaired by the boys.

Officers elected,

President, P. J. Chala, vice-pres., H. Travis, sec'y-treas., W. Weaver, committee elected were J. Chizmar, J. Gergel and R. Halko.

Overwaitea Limited

SPECIALS

FRIDAY and SATURDAY November 18 and 19

FLOUR SALE

Country customers please add 20c a sack.

Quaker, First Patent

98's $3.25
49's $1.75
24's ..... 89¢
7's ..... 27¢

CORN STARCH: Canadian, pkt. 10c
RAISINS: Australian Seedless, 2 lbs. 23c
CAKE FLOUR: Swansdown, pkt. ... 27c
PICKLES: Sweet Mixed, 27 oz. jar ... 25c
CORN: White, 17 oz. tins, 3 tins .. 28c

COCOA Fry's

1 lb. tin ..... 38¢
½ lb. tin ..... 20¢

TOMATO JUICE: Libby's, 25½ oz., 2 tins for 23c
SOUPS: Aylmer, Vegetable, Tomato, 3 tins for 25c
RAISINS: Sunmaid, Seedless, pkt. 16c
PEEL: Citron, All, per lb. 30c
PEEL ORANGE: Fresh, lb. 23c
PEEL LEMON: Stock, lb. 22c

Pastry Flour

Wild Rose, the best in the west, 7 lb. sack 39c

JAM: Strawberry, Overwaitea brand, 4 lb. tin 62c
JAM: Peach, Overwaitea, brand, 4 lb. 60c
MARMALADE: Overwaitea Brand, 4 lb. tin 48c
CORNED BEEF: Helmet, 2 tins 29c

MATCHES

Red Bird, Pkt. 25c

LARD: Shamrock, 3 lb. tin 49c
HONEY: Creston, 4½ lb. tin 59c
SOAP: Calay, 4 cakes for 25c
ROLLED OATS: Quaker, plain, pkt. .. 21c
ROLLED OATS: Quaker, 6 lb. sack .. 33c

TEA

Overwaitea Best, Lb. 55c

TEA

Overwaitea Popular, Lb. 50c

COFFEE

Mysore, Our Best, fresh ground, lb. . 35c

BANANAS: Choice, 3 lbs. 25c
LEMONS: Large, 300's, per doz. 25c
GRAPEFRUIT: Doz. 42c
ORANGES: Good size, 3 doz. 63c
LETTUCE: Large heads, each 10c
BROCCOLI: Large bunches 20c
TOMATOES: Choice field, lb. 27c
SPINACH: 2 lbs. for 15c
CELERY: Choice, bleached, lb. 5c

Phone 707 Free Delivery

R & R Grocery

PHONE 161

Effective Saturday – Monday

SOAP—Ivory, large bars; 2 for ..... 15¢

Three bars Pearl Soap—1 large package Jiff and 1 No. 1 Rayon-Cotton Table Cloth, size 52 inches by 52 inches all for ..... 79¢

PINEAPPLE—Barco large tins, sliced or cubes; 2 tins ..... 23¢
FLOUR—Quaker 7's each ..... 29¢
CARMELS—Bordens; per lb. ..... 18¢
VINEGAR—Heinz malt, pints; per bottle ..... 15¢
TOMATO JUICE—10½ oz. tins; 4 for ..... 25¢
TOMATOES—Bulmans 2½'s; per tin ..... 11¢

Cash and Carry SPECIALS

BUTTER—First grade; 2 lbs. ..... 58¢
SALT—Windsor iodized with order ..... 5¢
BEANS—White Navy; 2 lbs. ..... 15¢

GRAPE FRUIT—Medium size; 7 for ..... 25¢
ORANGES—Medium size sweet; 3 doz. for ..... 49¢
GRAPES—Emperor; 2 lbs. ..... 19¢
APPLES—McIntosh Red; 8 lbs. ..... 25¢
TOMATOES—Hot house; per lb. ..... 19¢
CELERY—Very good; per lb. ..... 8¢
LETTUCE—Large Jumbo; each ..... 10¢
SPUDS—Local; 25 lbs. ..... 39¢

BOSWELL PATHFINDERS ASSIST RED CROSS

BOSWELL, B.C. — The "Pathfinders," the Boswell school branch of the Junior Red Cross, now holds fortnightly meetings. At the first meeting, Grades I and II presented dramatized nursery rhymes. At Thursday's meeting, Mable Holden, convener for health and cleanliness, was responsible for the program. Jack Smith told a story describing the values of various classes of foods.

PROMOTION DAYS

WOOL FROCKS

$7.95

An extensive assortment of beautiful styles in wool frocks that were made to sell for twice this price. Choose one of these for your everyday dress. 2 piece and 1 piece styles. Regular to $14.95. Promotion Days .. $7.95

BEDSPREADS

$6.95

Beautifully finished satin bedspreads. Rose, blue, gold and green. Sizes 86x100. Regular to $8.95. Special $6.95

Bleached and Unbleached SHEETING

72 and 80 inches wide. Regular to 69c. Promotion Days 45c

White Cotton SHEETS

Imported quality. Double bed size 80x100. Wear guaranteed. Regular $3.95. Promotion Days $2.98

TABLE CLOTHS

54x54 Chinese hand embroidered, with napkins to match. Set $1.49

SAVE ON PROMOTION DAY VALUES

Jerman Hunt

Ready-to-Wear and Dry Goods

PHONE 200 BAKER ST.

HADLEY, England (CP) — Dr. F. R. Pickard, 36, dentist, gassed himself while experimenting with a newly-invented gas apparatus. Verdict of "acidental death" was returned.

TOKYO (CP) — Every bride's school throughout Japan is filled to overflowing just now in view of the country's call for prospective and suitable wives for the emigrants to Manchoukuo.

SAFEWAY

Prices Effective Friday and Saturday, Nov. 18 and 19

Kitchen Craft Flour

7 lb. sack ..... 25¢
24 lbs. ..... 80¢
49 lb. sack $1.55
Country Delivery 25c extra per 100 lbs.

Magic Baking Powder

12 oz. tin 23¢
2½'s, tin 65¢
5 lb. tin $1.25
Cash and Carry

Empress Marmalade

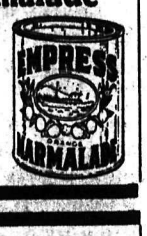

2 lb. jar 27¢
4 lb. tin 39¢

Cowan's Cocoa

½'s, Tin ... 15c
1's, Tin ... 26c

Icing Sugar, 2 lbs. 15c

JELLY POWDERS: Maximum, 4 pkts. ..... 19¢
CRISCO: 16 oz. tin ..... 22¢
KELLOGG'S BRAN FLAKES: Pkt. ..... 10¢
SODA BISCUITS: Wood box ..... 39¢
SALAD DRESSING: Best foods, 8 oz. ..... 19¢

OATS Robin Hood China Ware .... Pkt. 29c

WHOLE KERNEL CORN: Aylmer, 2 tins ..... 23¢
PEAS: Broder's, seive 5, 2's, 2 tins ..... 19¢
HEINZ BAKED BEANS: 15 oz., 2 tins ..... 27¢
AYLMER PUMPKIN: 2½'s, 2 tins ..... 23¢
HERRINGS IN SAUCE: 2 tins ..... 23¢

COFFEE Vacuum packed Maximum, Tin 35c

AIRWAY TEA: Special, lb. ..... 47¢
CHOCOLATES: Assorted, 4 lb. box ..... 95¢
FIG BARS: Fresh, 2 lbs. ..... 29¢
MINCEMEAT: 2 lbs. ..... 25¢
BUTTER: Highway, first grade, 3 lbs. ..... 87¢

Pure Honey, 4-lb. tin 53c

RED BIRD MATCHES: 3 boxes ..... 24¢
CHLORIDE OF LIME: Tin ..... 10¢
CASTILE SOAP: 10 bars ..... 25¢
GOLDEN LOAF CHEESE: 2 lb. box ..... 55¢
PINEAPPLE: Sliced or crushed, tin ..... 10¢

Personal Shopping Only

WALNUT PIECES: Lb. 24c
OXYDOL: Regular packet 19c

Quality Meats

SIRLOIN ROUND STEAK Lb. 18c

FOWL: Fresh killed, lb. ..... 20¢
MILK FED CHICKEN: Lb. ..... 30¢
LEGS LAMB: Lb. ..... 23¢
LEG PORK ROASTS: Lb. ..... 25¢
LEGS FILLET VEAL: Lb. ..... 28¢

HAMBURGER STEAK 3 lbs. 25c

LEAN BEEF and KIDNEY: 2 lbs. . 25¢
SMALL PORK SAUSAGE: Lb. ... 20¢
SLICED SIDE BACON: Lb. ..... 32¢
FRESH COD FISH: Lb. ..... 18¢
SALT COD FISH: 2 lb. box ..... 48¢

POT ROASTS Lb. 10c

FRESH FRUITS AND VEGETABLES

EMPEROR GRAPES 3 lbs. 25c

SUNKIST LEMONS: Large, doz. .. 25¢
SUNKIST ORANGES: Extra large, Dozen ..... 39¢
BANANAS: Choice, 3 lbs. ..... 27¢
CALIFORNIA FRESH DATES ... 25¢

TEXAS GRAPEFRUIT LARGE PINK, WHILE STOCK LASTS 4 for 19c

HEAD LETTUCE: Solid, 2 for .... 15¢
CELERY: Crisp, lb. ..... 7¢
SWEET POTATOES: 4 lbs. ..... 25¢
TURNIPS: Kosiancic, 10 lbs. ..... 25¢
NETTED GEM POTATOES: 11 lbs. 25¢

SUNKIST ORANGES Special, 3 doz. 49c

SAFEWAY STORES LTD.

We Reserve the Right to Limit Quantities

FREEMAN & LEEW

EAGLE BLOCK BAKER ST. FURNITURE COMPANY THE HOUSE OF FURNITURE STYLES PHONE 115 NELSON, B. C.

NEW FALL CARLOAD ARRIVAL

Occasional Furniture

NOW ON DISPLAY

Red Seal CEDAR CHESTS

OCCASIONAL CHAIRS

TABLES

Novelty Pieces

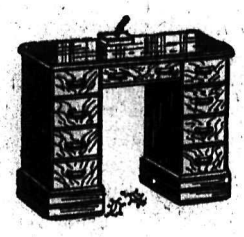

DESKS

Smoking Sets

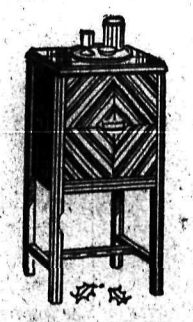

We invite you to see these now

MAKE YOUR CHRISTMAS SELECTION FROM A COMPLETE STOCK

Nelson Daily News

Established April 22, 1902

British Columbia's Most Interesting Newspaper

Published every morning except Sunday by the NEWS PUBLISHING COMPANY LIMITED, 266 Baker Street, Nelson, British Columbia.

Phone 144. Private exchange Connecting All Departments.

MEMBER OF THE CANADIAN PRESS AND THE AUDIT BUREAU OF CIRCULATIONS

FRIDAY, NOVEMBER 18, 1938

A FREE PRESS OR A MOUTHPIECE PRESS?

One of the stock charges that Hitler and Mussolini have brought against the democracies is the fact that the press is accorded a considerable degree of freedom of comment in the lands where dictatorship does not prevail. They declare that this leads to international bad feeling.

Recent events have shown that the exact opposite is true. In Britain and its dominions, France and the United States the press has given utterance to a wide variety of opinions and views on the rapidly changing situation. But on the whole the tone of comment has been much more sensible and reserved than that of the officially-inspired German press. There has been no bandying of obscene epithets. There has been no attempt to stir men's hearts to rage.

Even where opinions contrary to the views of governments were expressed, as they have been, there has been remarkable constraint and consideration. There has been little extreme denunciation even of rulers whose opinions and acts arouse the most violent abhorrence.

On the whole there has been a remarkable feeling that every possible sacrifice likely to serve the ends of peace should be made. In the dictatorial lands, on the other hand, the press has been completely subservient to the government. No suggestion of compromise is even mentioned. Every effort is made to whip up hatred and to implant the idea that the leader is invincible and above error.

The people are deliberately kept in ignorance of the facts and not permitted to pass judgment on them themselves. They are expected to accept blindly what they are told. Indeed it is reported that in Germany preparations are complete to dispense with the press entirely and rely on radio broadcasts to make sure that the people only hear what is intended for their ears.

This may be a good way to lead a people into a war but it is a poor way to preserve peace. It is also full of peril to those who practice it. Should war come, in spite of recent developments, it must be a great disillusionment to the people, for in Germany at least they have been led to believe that Hitler can get anything he wants by merely asking for it. If the leader meets a disastrous check in the future it is hard to tell what will happen. Certainly the blind obedience and trust can hardly continue.

A free press has certain disadvantages from the viewpoint of the dictator. But it has shown its worth to the people in the democratic lands during the recent crisis. Like the democratic regime itself it has demonstrated that it is safer than any system which entrusts supreme power to any one man.

BRITISH AIR PROGRAM

A $400,000,000 boost in air defence expenditures supplements with realism Premier Chamberlain's appeasement policy. It not only speaks the language of the dictators, but it holds the answer to German and Italian criticism. More than ever it throws the responsibility for a practical concession to peace on Berlin and Rome. And it may be a sign of the times that in neither capitals have the protests been allowed to interfere with the conversations with London.

In this light Sir Kingsley Wood's belief that a billion-dollar air program is a step which may lead to "limitation or armaments by agreement" is not just a flight of fancy. Britain's determination to build a "balanced defence system" clearly explains her interest in the Hitler proposals for ration disarmament in the air. The emphasis is on the word "balanced," and should not require any elucidation.

But, great as the new program is, and influential as itmay prove to be, the mere voting of $1,000,000,000 does not mean air power. The secretary for air warned against misjudging actual stength by the number of "first-line" planes. No nation advertises its reserves, nor its ability to produce them. Estimates vary from four reserves to one first-line plane in the case of bombers, to nine-to-one in the fighter types. But Sir Kingsley might also have warned that money will not guarantee superiority.

Recent revelations in the British house of commons imply that Britain has not been getting as much value as she could expect for her money. The admissions demonstrated the fundamental necessity of absolute cooperation on the part of every one involved in arms and munitions production—manufacturer, labor, and producer alike. Indeed, it is in this important particular that the dictators have a decided advantage. Not discounting the premiums they must pay for raw materials because of their trading policies, they possibly can produce a plane for two-thirds the cost in Britain, the United States or Canada.

They are not concerned with standards of living and wage schedules. These are subordinate to the national need. Hours of work are determined by available labor and production requirements; pay by the state of the treasury. Profits, if any, likewise can be controlled. For some one to blunder is not just a regrettable mistake. It costs that some one his head. The will to live, even under these restricted conditions, is a great aid to cooperation. Responsibility under such circumstances can attain great heights of efficiency.

Yet there is no reason why the same efficiency cannot be had under a voluntary system. Private enterprise does not have to take any lessons from the totalitarian system. It boils down to a matter of organization, and a willingness to serve. These are the essentials which must be applied in Canada if this country is to cooperate as it should and can in the British program and in the development of our own defences. There can be no thought of "gravy" contracts, of "rooking" the governments. It must be the most value for every dollar.

Industry's stake in this bid for peace is as great as the individual's, if indeed not greater. Certainly its responsibility is greater, and on the basis of defence costs business can best serve itself by helping to keep them as low as is compatible with national security. The alternative is regulation and supervision. And heaven knows armaments are uneconomic enough without governments having to resort to "conscription."

SALLY'S SALLIES

Registered U. S. Patent Office

Everything can't be done in a day—but something can.

WHAT DO YOU THINK?

Letters may be published over a nom de plume, but the actual name of the writer must be given to the editor as evidence of good faith. Anonymous letters go in the waste paper basket.

Legion Would Move Fountain Retain Memorial

To the Editor

Sir—I have been instructed by a general meeting of the Canadian Legion B.E.S.L. to write this letter in order that the general public in this district may be informed of the Legion's attitude towards the proposed removal of the Arrow Lakes War Memorial to another site.

We realize that under present conditions, there is a certan amount of danger to children who drink at the fountain, and play around the base of the memorial, therefore we suggest the removal of the water fountain, and the placing of a suitable chain guard around the base of the memorial would overcome this hazard, and also improve the general appearance of the structure.

The passing of time and Remembrance day services have hallowed this site in the minds of many of our citizens and we think our suggestion would remove the present grounds for complaint without transgressing the sentiments of those who feel deeply in this matter.

A. J. HARRISON
Sec.-Treas., Arrow Lakes Branch No. 20 Canadian Legion, B.E.S.L.
Nakusp, Nov. 15.

Panorama

So Squeamish, These Modern Authors

"Down, Carlinho," Anteiro shouted, seizing Raio by the throat as Raio's bullet hit Carlos in the shin. Anteiro pulled Raio over the bar, pinned him down, and slit his throat from ear to ear, announcing calmly, the while: "You drink-selling nigger judge, I told you I would settle it personally."—From "Dear Savage". A vivid novel of the Brazilian jungle by Marcos Spinelli.

Bobbie Buhns Goes Up in Society

EDINR, Dec. 7th. My poor unfortunate songs! Well, I care not, not I. I am in a fair way of becoming as eminent as Thomas a Kempis, or John Bunyan. So let the critics go whistle! ("The lowness of his origin", "the ignorance of the lower classes", "the want of polish").

Now deil ma care about their jaw I'll cock my nose aboon them a'! I was until just lately too obscure. But now I tremble lest I should be ruined by being dragged too suddenly into the glare of polite and learned observation.

From "Burns—By Himself" by Keith Henderson.

Manion a Past Talker

Words—words—words. Thousands of them, millions of them, pouring in spate on Parliament Hill. Cabinet ministers, senators, back benchers, talking, discussing, questioning, arguing.

Down in the centre aisle a shorthand reporter's pen races across the ruled pages; a flip and another page, line after line, page after page. There's an international crisis to be recorded; there's a debate about unemployment; there's a spot of oratory aroused by the firing of the postmaster at Ticklepenny Creek. Great words, little words, sentence, paragraph and page, they go down in shorthand, for this is the permanent record of the doings of the Canadian house of commons. The average speed is about 150 words a minute, but with the return of the Hon. R. J. Manion to parliament, the reporters must speed up to, and pass, 200.—T. W. Wayling in C.I.L. Oval.

Hore-Belisha, Britain's Man of Action

Hore-Belisha is sometimes flashy. He likes applause. But he is a worker. He followed his crashing debut among the hoary traditions of the War Office with His Army Estimates, which are the best estimates since the palmy days of Haldane. For the last ten days during their compilation Belisha scarely left his room at the War Office. He had with him up to four and five in the morning the pick of the Army's brains — new men he had raised to the higher commands. He nearly killed his staff, but he made a new Army, fit to meet the new conditions smacked onto the face of Europe today by German aims.—B. L. Jacot.

?? Questions ?? ANSWERS

This column of questions and answers is open to any reader of the Nelson Daily News. In no case will the name of the person asking the question be published.

A. P., Grand Forks—Would you please tell me the names of some companies who sell ginseng seed?

Ginseng seed can be obtained from Mr. Joe Romer, Lochdale P. O., B. C., also from Mr. J. D. Honsberger, Vernon, B. C.

F. G., Nelson — Are domestic animals, such as dogs and cats potential carriers of disease?

Yes, but the dangers from any reasonably well cared animal is probably so small as to be almost negligible. This does not mean that baby should be allowed to drink from the same bowl as the cat. Exercise reasonable precautions and your family will get much enjoyment from home pets.

T. O. D., Cranbrook — Would you please tell me how ground cherries grow? Is there any way of cooking them and what are they used for when they are cooked?

Presume you refer to what is commonly known as the "Strawberry tomato" or "husk tomato," also sometimes called dwarf Cape gooseberry and ground cherry. This is a low annual trailing plant very often grown in gardens for the sake of the fruit which it produces which is borne on the branches of the plant in husks. The fruit is rather pleasant, slightly acid and is often used for preserves and the making of jam. When ripe it may also be eaten raw as it has rather a pleasant flavor.

G. E. Mc., Retallack — How many of the present members of the provincial parliament were born outside of the province? 2 Give members names, party affiliated with and where educated? 3 Names of the department of education officials; deputy minister, superintendent, inspectors, where born and educated?

1 According to the Canadian Parliamentary Guide 42 members were born outside of the province.

2 Too long for this column. See Canadian Parliamentary Guide or write Bureau of Provincial Information, Victoria, B. C.

3 No published record. Write Department of Education, Victoria, B. C.

BREDASDORP South Africa (CP) —Dr. de Vos Malan, superintendent-general of education told a gathering here that within the next 10 or 20 years a matriculation education would be insufficient to ensure success in life.

Contract Bridge

Shepard Barclay Tells How to Bid and Play

WORTH REPETITION

NOTHING CONNECTED with bridge is more worthy of repetition than the basic idea that you should not "give up the ship" so long as it is not yet sunk. If your only possible chance to make your contract is to find a particular card right where you want it, play exactly as if you know the card is there.

(Dealer: South. Neither side vulnerable.)

The bidding on this deal was 1-Spade by South, 2-Hearts by West, 2-Spades by South, 3-Diamonds by West, 3-Spades by South, 4-Diamonds by West, 4-Spades by South, 5-Diamonds by West and 5-Spades by South.

West cashed the heart K and continued with the suit, playing the Q. South ruffed this with the spade 2 and laid down the spade A. Declarer then put East in the lead with the spade K.

Instead of leading diamonds in response to his partner's bids of that suit, East decided to return a club. South, having lost two tricks and figuring from the lead that the K was held by West, went in with his ace and was set one trick.

In view of the fact that the club was led by East and realizing the contract was doomed in any event if West held the K, South should have ducked the lead.

• • •

Tomorrow's Problem

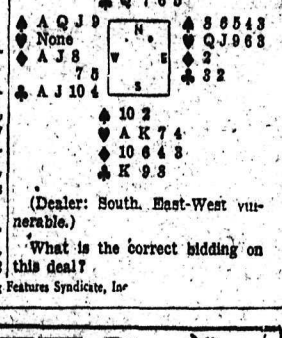

(Dealer: South. East-West vulnerable.)

What is the correct bidding on this deal?

Copyright, 1938, King Features Syndicate, Inc.

NOTES ON Canadian Birds

By G. H. RICHARDSON

While there have been ducks of a number of species around since August, their movements have been gaining momentum chiefly in the last two weeks.

In the river duck group, there are Black, Mallard, Baldpate, Pintail and Green-winged Teal making up the bulk with others in smaller numbers.

The Mallard and Black hold much the same position in the west and east, the Mallard being the western bird.

The Black and Mallard are among the best table ducks both for their large size and flavor. As its name implies, the first appears black at a distance, the most pronounced mark being the white under wing

Drake Mallard

surface, which is noticeable when the bird is flying. Seen up close, it shows brown feather edges which break up the even tone. Female Mallards look much like this, but are paler, more buffy in general color, with a dull yellow instead of olive-green bill; and white borders to the speculum (that area of the wing at the bend, on the after edge, which in ducks is almost always irridescent.)

The drake Mallard is not confusable with anything else. It is the bird from which the familiar barnyard variety is derived, the one with green head, white collar, rusty breast, and curled feathers above the tail. These ducks belong to that group which resort to shallow water to feed, "tipping up", the tail out of water and feet paddling frantically to maintain position.

The other group, the diving or sea ducks, dive 20 or 30 feet down to get the food of their choice. In this group are the Scaup (Bluebills), Redhead, Canvas-back, Buffle-head (Butterball) and others. The Scaups are the commonest of these now, since of late years there has been a drastic reduction in the numbers of the Redhead and Canvas-back which nest in the prairies where the drought has been so severe.

SNOW BUNTINGS

Perhaps while we are gazing out over some lake or bay at sea ducks, a flock of small birds flies by with undulating flight, showing flashes of black and white on the wings. We notice that when alight, they

Lesser Scaup (duck, top; drake, below)

run rather than hop, from weed to weed in search of seeds; sometimes reaching and stretching high, giving the occasional flutter to keep balance. These are Snow Buntings

Snow Bunting (winter plumage)

and come to us from the Arctic tundra, where they nest among rocks. Their summer home being treeless, they seem to usually stick to the ground while south, and it is a rare sight to see one perched on a branch or telephone wire.

While with us, they frequent sand beaches and open fields, a flock slowly moving along as it feeds; for those in the rear having denuded the plants where they are, rise up over the heads of the others to start feeding in front. This goes on and on.

In summer, their dress is black and white. In winter they change to a plumage of rust and white, with a few black markings.

WHAT THE PRESS IS SAYING

ABERHART'S RECORD

Instead of showing any practical sympathy for my poor suffering people he (Premier Aberhart) has increased taxation to pay increased indemnities to all the M.L.A.'s and instead of paying $25 dividends has pocked about $25,000 himself in three years. Poor suffering people, indeed. Instead of presenting the brief to the Rowell commission at no cost, he spent $20,000 of the taxpayers' money in publishing it in book form. Little sums like $100,000 for a bunch of amateurs to squander and $200,000 for jobs for others to experiment with baby banks, are specimens of his political jugglery, besides the scores of thousands wasted with unconstitutional legislation in legal battles and appeals. The courts have had to protect the people's rights and even the farmer against a seven per cent tax on all his produce.
—Athabaska Echo.

WHEAT POOL

While the volume of wheat handled by the Pool on a voluntary basis is naturally considerably smaller than the amount under the contract system, this year's share of the Alberta crop was large and the number of farmers taking advantage of the elevator system they own themselves is steadily increasing. Today the Alberta Wheat Pool owns and operates 429 country elevators, and a 5,000,000-bushel terminal elevator at Vancouver. It also operates under lease from the federal government a 1,650,000 bushel terminal at Vancouver. It is a big business and its continued successful operation is due to its skilled staff, its chairman and directors, and the increasing support of the farmers of Alberta. It is a real asset to this province.—Red Deer Advocate.

ROYALTY FUNCTIONS

Canadians are looking forward to the coming of Their Majesties next year. Australians appear to welcome the thought of the Duke and Duchess of Kent as representatives of the throne in their midst. The British Empire has been functioning for a long time, and it is such acts of imagination and sense of the fitting that help in its perpetuation.—Regina Leader-Post.

ANIMALS MAROONED

Scientific explorers have just returned from the wilds of Venezuela to report what they found on a high plateau. The plateau is isolated by high rocky precipitous sides. On it ant-eaters, oppossums and rats have been marooned for thousands of years, and the object of the expedition sent there by the American Museum of Natural History was to examine how these animals differed from their modern representatives.—Eastern Chronicle.

The HUMAN SIDE OF THE NEWS

BY EDWIN C. HILL

Munition Manufacturers Had Their Four-Power Pact Long Ago

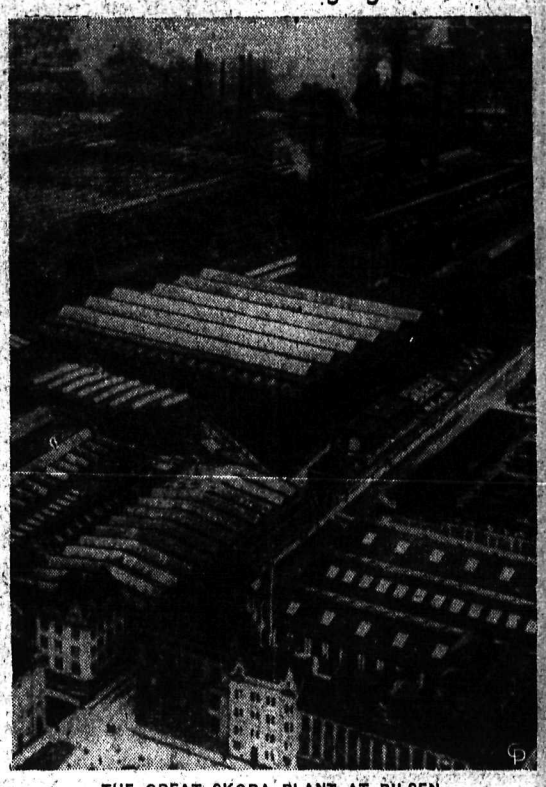

THE GREAT SKODA PLANT AT PILSEN

At this writing, it is in doubt whether Hitler will get his coveted control of the great Skoda armament works at Pilsen, Czechoslovakia. News of the status of the weirdly complicated ownership of the plant is meagre, but there are persistent reports that the firm has been still further "internationalized" and that Germany will be a preferred customer for tanks, rolling stock, armored cars, and the new machine-gun on which the Czechs placed so much reliance when they expected to fight.

It is said to have a range of about 7000 feet, shooting 680 shots a minute, operated by one man, and weighing about 17 pounds. A former military engineer of my acquaintance, recently in Europe, told me other machine-guns were toys compared to this one, unless it be the recently developed German S2-606 which is another quite hellish weapon.

The armament competition resumed swiftly after the peace of Munich. There probably is no field of European news so hard to cover by newspaper correspondents as the doings of the munitions-makers and their undercover deals around the world. News sources are plugged. There is just a tiny trickle of news and frequent rumors, although the main outlines of the story have been revealed by diligent research in the last two or three years.

The great Skoda works, employing 38,000 men, was presumably controlled by the Schneider-Creusot company of France. It has been working seven days a week, 24 hours a day, 365 days a year, exporting $30,000,000 worth of arms annually, or 14.3 per cent of the world production. All efforts definitely to establish ownership and control have shaded off into a jungle of international interests, with the bewildering undercover ramifications of the vast, interlacing European steel and muntions cartels.

It was in April, 1920, that the French Bank de L'Union Parisienne organized the European Industrial and Financial Union, a bit mysterious in its take-off, but soon revealed as out to get control of various Central European munitions outfits, including Skoda. Heading the enterprise was the historic Schneider-Creusot Company, back and forth across various European boundaries for many decades, dealing killing tools to all owners.

Ordinarily, among the munition-makers, there is a flow of fraternal good will and understanding, and of good business, as unhindered as the free flux of their own blast furnaces. But in these post-war years, there was competition which really did cross boundary lines. Schneider-Creusot and their ally, De Wendel, were deep in the Continental Steel Cartel, and within the general frame work of this cartel, the Comite des Forges rallied a group of munitioneers to take on the great German Thyssen and Krupp outfits for a sure-enough rock-and-sock battle. Usually the fix was in these encounters, but this was a fight.

Try to run this down and right at the start you run up against the Niederoesterreichische Escompete Gesellschaft, which seemed to be working in the dark of the moon with Ougree-Marihaye. They are all as tough as they sound, and quite as bewildering, but out of it all it is fairly clear that the great German steelmonger, Thyssen, was licked by the European cartel.

But here's an interesting twist: In 1928, Thyssen had rallied the steel kings of the Ruhr, bankrolled Hitler and put him over. But after Hitler gained power, smacking down possible competitors, he eased Thyssen out and Thyssen went to Brazil. And with Thyssen gone, evidence began to show that Hitler had been more or less "declared in" by the cartel. The politicians were several years behind in rigging their four-power pact. The arm-dealers already had theirs.

Test Yourself

ONE-MINUTE TEST

1. When and by whom was the first practical machine gun made?
2. In what one of Shakespeare's plays does the line occur: "How far that little candle throws its beams, so shines a good deed in a naughty world"? Who says it?
3. Where in the United States are situated ancient copper mines of unknown origin, which probably supplied the mound builders with that metal?

TODAY'S HOROSCOPE

Persons who are born on this date love to shine in company. They are eloquent, naturally cheerful, affectionate, but have morose spells which mostly are the result of some fault of their own. They are excellent merchants or, salespeople.

ONE-MINUTE TEST ANSWERS

1. By Dr. Gatling of Chicago, in 1862.
2. Merchant of Venice, Portia.
3. Isle Royale, Michigan.

AUNT HET

By ROBERT QUILLEN

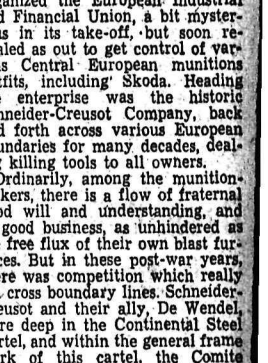

"I knew her husband was middle-aged and all her children girls. When you hear a woman talkin' about America's duty to save China; it means she's got nobody to lose."

Looking Backward . . .

TEN YEARS AGO

From Daily News, Nov. 18, 1928

A gale of great violence has hit South England causing great damage in the channel ports, with a reported loss up to date of six lives.—Electric power from Bonnington is now being transmitted by the W. K. P. & L. Co. over its new line to the Yankee Girl mine at Ymir.—A new Canadian altitude record of 18,200 feet or 3½ miles was set at Ottawa by E. L. Capreol.—Rev. J. C. MacKenzie has had as his guest, Rev. L. Hobson of Revelstoke.—Leo (Kid) Roy of Montreal knocked out Billy Townsend of Vancouver in the latter city in the 6th round to defend his Canadian featherweight championship.

TWENTY-FIVE YEARS AGO

From Daily News, Nov. 18, 1913

John William White, supposedly the smallest man in the world, being only 21 inches tall, died yesterday at the age of 53. — Mayor Herbert Keefe has announced that he will again run as candidate in the coming civic elections. — Nelson was defeated 11-3 by Phoenix in the first hockey game of the season. — Victoria pro puckchasers defeated Vancouver 9-4 last night to create a three-way tie for leadership of the coast league.—The mercury reached a new low for the season with 22 degrees recorded yesterday. — Cleveland dispatches state that the father of Benjamin Bowles of Nelson, has died in the former city.

FORTY YEARS AGO

From Daily Miner, Nov. 18, 1898

Hugh Sutherland of Nelson has a force of 25 men employed in development work on the Eastern Star mine in the Slocan district.—The new branch of the Bank of Toronto will be opened in Rossland next week.—The bunk house of the White Bear mine was destroyed by fire Wednesday, the loss being over $1000.—Nelson is becoming a matrimonial centre for the district, with at least one wedding taking place every day.—J. West Jones, a prominent banker from St. John, N. B. is visiting with his wife in Nelson

LONDON PRESS LUKEWARM ON ITALY TREATY

LONDON, Nov. 17 (CP-Havas).—The entry into force of the long-delayed Anglo-Italian treaty of friendship received a lukewarm reception in the British press today with even the Times, generally strong in its support of Prime Minister Chamberlain, reserved in its comment.

"It is no use pretending that public opinion here can be altogether pleased at the circumstances in which the treaty is finally approved," said the Times. "No serious check has been placed upon the Italian front to secure in Spain the sort of settlement desired by Premier Mussolini."

Life Sentence In Chicago For Debt Faces Him

CHICAGO, Nov. 17 (AP) — Raymond Prochnow, once a wealthy investment broker, faced the dismal prospect today of life imprisonment for debt.

Known as the "forgotten man" of the county jail, he already has served three years in debtors' prison although never convicted of crime.

Two years ago Prochnow was freed by a judge who opined he had been sufficiently punished. Yesterday the state supreme court ordered him recommitted.

Prochnow, who is 41 and the father of two small children, owes $35,282 to the estate of William Garnet. It represents the value of securities obtained from Garnett and pledged for a bank loan. The former broker contended the bank disposed of them in liquidating the loan.

When ordered to pay the debt Prochnow said he was penniless. He was sent to jail for contempt. Attorney Thomas Vent, counsel for Garnett's daughter, said Prochnow was prosecuted under the Citation act which requires a person who fraudulently appropriates funds to remain in jail until he pays. "Prochnow," said Attorney Vent, "will stay in jail forever — unless he pays."

Death Valley Scotty Hard Up!

LOS ANGELES, Nov. 17 (AP) — "Thuh" grass is agett'n' kinder short", mused Death Valley Scotty as he paid for his fried oysters and ice cream with two one-dollar bills.

On past visits the mystery Midas of the desert flashed $100 and $1000 bills, and once a $10,000 silver certificate. Today his pudgy fist revealed a roll of only "ones" "Broke?" the 62-year-old, silvery haired desert rate ejaculated to a questioner. "If I wuz, I'd have plenty of company, eh?

"Nope, it's just thuh grass is agettin' short.

"I have to get out in thuh rocks and prowl out some of that 13,000 ounces of gold I got buried. When I come around again I'll have plenty of kale."

THROWS DEER, KILLS IT WITH KNIFE

ENTERPRISE, Ont., Nov. 17 (CP).—Devegde Wagar doesn't need a gun to kill his deer. When a big buck charged Wagar, he grabbed its antlers and threw it, then killed it with his pocketknife by cutting its throat.

KILLED AT QUARRY

NEW WESTMINSTER, B. C., Nov. 17 (CP)—William Ellis Davidson, 28, of Vancouver, died while being admitted to hospital here late last night with injuries suffered several hours earlier in a 40-foot fall at Pitt Lake, about 15 miles northeast of here.

Davidson was working on the night shift at the Gilley Brothers quarries when he slipped from a ladder and dropped into a rock bunker.

TIRED FEET
FIND INSTANT EASE WHEN YOU RUB IN
MINARD'S
GREAT CANADIAN RUBBING LINIMENT
MINARD'S LINIMENT
108

Have You a Used Used
BABY CARRIAGE
?
Why Not Turn It Into Cash?
A WANT AD
Will Find a Purchaser
Two (2) lines 6 times 60c net
Two (2) lines once 20c net
Nelson Daily News
PHONE 144

Fernie's Prize Band

Winners of the band contest at the Cranbrook Pioneers' Reunion, and holders of the W. R. Wilson challenge shield of the Crows Nest Pass Music Festival.

Bottom Row (left to right), Gordon Perry, Dick Vernon, Ken Alexander, Tony Bianco, Mariano Albo, Bandmaster Frank Vernon, George Yezovich, Conley Osborne, Eddie Allen, Gordon Barrett. Second Row, George Fisher, Mike Ross, Dave McKeown, J. Hunt, Mike Amantea, James Fawley, Grant Hamilton, Henry Parsons. Third Row John Bella, Arthur Lawry, Nelson Wallace, George Ashmore, Bert Manning, C. Lassalle. Fourth Row, Arthur Deman, John Misisco, Tony Albo, Ronald Manning. Top Row, Sid Hamilton, Bobby Garbutt, Percy Rawson, Tony D'Amico, Frank Sirianni and Doug Clowers.

Anglo-American Pact Marks New Era International Relations

WASHINGTON, Nov. 17 (CP) — The United States, the United Kingdom, two of the dominions [illegible] and Canada and the United States today signed reciprocal trade agreements establishing new economic ties.

In a momentous ceremony in the mirrored, gilded east room of the White House, Prime Minister Mackenzie King signed for Canada, Secretary of State Cordell Hull for the United States and the British ambassador, Sir Ronald Lindsay, and Arnold Overton, second secretary of the British board of trade, for the United Kingdom, Northern Ireland, Newfoundland and the Empire colonies.

The official statement issued following the signing ceremonies said the two agreements were "important in relation to the system of British imperial preferences, which has been in long existence, but was greatly expanded by the Ottawa agreements of 1932."

While the two agreements are separate instruments, the statement said they should be considered together, and added:

"In such cases the full significance of these agreements cannot be judged without considering them both together, and considering their full coverage, including, in the case of the agreement with the United Kingdom, the concessions relating to trade with Newfoundland and the British colonial Empire."

MACKENZIE KING PLEASED

In a brief address at the ceremony, the Canadian prime minister said it was "no exaggeration" to say relations between the Dominion and the United States have never been happier than since they signed their first trade agreement in 1935.

That agreement expires this Dec. 31.

Mr. Hull said the signing of the broad pacts was of historic significance and that they "furnish concrete and powerful support for a future trend of world developments along the lines of increasing understanding and cooperation among nations."

President Roosevelt, attending the ceremony as an "interested observer," sat at the centre of a long table facing the lobby of the executive mansion.

The British ambassador said he shared fully Mr. Hull's sentiments "as to the promise for improvement in relations among nations which grows out of international negotiations of the kind which have been so happily concluded."

Mr. Mackenzie King expressed "genuine satisfaction" that the United States and Great Britain, "with whose fortunes those of Canada are so closely linked, have effectively strengthened the friendly relations which have long prevailed."

It must be increasingly apparent," the prime minister added, that the stability of the civilization we cherish depends more than ever on the friendly association of the Great English-speaking nations of the old world and the new."

NEW VITALITY

Secretary Hull commented that the three nations "have applied a new vitality to the basic principles of a civilized world order, the acceptance and application of which are indispensable to economic well-being and social security within nations, to peaceful relations between nations, and, therefore, to the continued advancement and progress of mankind."

Mr. Hull said the two agreements "not only *** provide an instrument for an expansion of valuable commerce between the countries concerned, but they constitute an expression of determination on the part of three of the world's largest commercial nations to maintain and strengthen a sound and healthy basis of international trade.

REVERSES BRITISH POLICY

The United Kingdom agreement, the state department said, "is particularly important from the standpoint of agriculture. That country is by far the largest foreign market for American products, taking normally about one-third of the total exports."

The department added that the agreement also marks reversal of Great Britain's trend toward protectionalism.

"Although for decades that country maintained substantial freedom of trade, its few duties being intended either for revenue only or to protect certain key industries necessary for military safety," the department said, "the Import Duties act of 1932 marked the abandonment of this historic policy so far as countries outside the British Empire were concerned.

"In some of its trade agreements with other coutnries, the United Kingdom has modified its protective and preferential policy, and this agreement with the United States represents a further marked modification of that policy."

The tariff concessions made under the Canadian and United Kingdom agreements go into effect Jan. 1, 1939. The agreements have initial terms of three years and may continue in force indefinitely thereafter, subject to termination by either government on six months' notice.

Egypt's Monarchs Have a Daughter

CAIRO, Egypt, Nov. 17 (AP)—A daughter was born today to King Farouk and Queen Farida.

Since the child was a girl the heir apparent to the throne will continue to be Prince Mohammed Aly, Farouk's elderly cousin, who was prince regent during the king's minority.

Seventeen-year-old Queen Farida and King Farouk were married last Jan. 20.

Canada-Built Bombers Will Be Out of Date, British House Is Told

LONDON, Nov. 17 (CP) — Criticism of the agreement between the British government and Canadian aircraft manufacturers for an initial order of long-range bombers was voiced in the house of commons today by Sir Hugh Seely in moving an opposition Liberal amendment.

He said he could not believe the decision announced yesterday was one which the house wished to accept.

"We know the air secretary is buying 400 machines in the United States," Sir Hugh declared. "He has also said he is setting up Lord Duffield's factory for Spitfires, which is to produce 1000 machines.

"But when it comes to this Canadian order he says it would not be in the public interest to disclose figures. It has been said they are going to manufacture Hampdens, but the Hampden is outdated now and will not be the machine you will need in 1940."

Referring to the inclusion of Handley Page, an aircraft manufacturer, on the committee which was responsible for recommending the agreement, Sir Hugh doubted if it was wise to ask a man to go out to report on building something which was going to compete against him.

"His patriotism, you may say, is sufficient in regard to that," he continued, "but it is very largely due to his views that you only get this very unsatisfactory result in the matter of Canadian production. You cannot produce a few machines between the present time and 1940 and, when you need production for war, extend it then."

The Liberal amendment regretted that although deficiencies in military and civil defences were admitted by His Majesty's ministers, no mention was made in the speech from the throne of creation of a ministry of supply to "secure efficiency and prevent waste and profiteering."

Sir Thomas said "Canada fortunately is beyond the practical range of any bombers from a hostile country."

"If we can establish there," he added, "a wealth of experience both in management of labor, that can build machines that can fly here in increasing numbers, we will have established a reserve of power for which we shall be very grateful in the event of necessity.

TINY CREWS BRING BIG SALT CARGO

LUNENBURG, N. S., Nov. 17—(CP) — The 194-ton three-masted schooner E. P. Theriault arrived in port last night from Turks Island with a cargo of 11,000 bushels of salt — and people of this seagoing town believed the voyage constituted some kind of a record.

The vessel was handled during the 15 days at sea by only Captain George Corkum, his mate, William Snow, and Arthur Burns, a young boy making his first trip to sea.

When the E. P. Theriault arrived at Turks Island, all of the crew, with exception of the mate and the boy, deserted.

"I had to get the salt home and with no other men available, hat could I do but bring the ship with what I had," said Captain Corkum.

RIOT IN PARIS

PARIS, Nov. 17 (AP) — A group of about 2000 persons, who police said were mostly Communists, today staged the first demonstration against Premier Daladier's decree laws.

Strong forces of police broke up the demonstration in Place D'Italie, in the heart of the Paris workers' district, without difficulty. Seven persons were arrested charged with obstructing traffic.

EXECUTE BANDIT

MICHIGAN CITY, Ind., Nov. 17—(AP)—A spurt of current through the electric chair at state prison here soon after midnight tonight wiped out the last man of the Al Brady gang—three farmer boys who turned mobmen to loot and kill through the United States midwest.

James Dalhover of Madison, 32-year-old trigger man of the gang, was put to death for the slaying of State Policeman Paul Minneman of Longansport May 25, 1937, after the $2500 robbery of the Goodland state bank.

Dalhover was captured and his pals, Alfred Brady and Clarence Lee Shaffer Jr. of Indianapolis, were shot to death by federal agents Oct. 12, 1937, in Bangor, Me.

$100,000,000 Loan For Rumania?

LONDON, Nov. 17 (CP-Havas)—The Bucharest correspondent of the Daily Herald reported today he understood King George and Queen Elizabeth would visit Rumania next autumn to return the current visit to London of King Carol.

Their majesties, the correspondent said, would go to a Rumanian Black sea port abboard a warship and stop at Istanbul, Turkey, on their way home. The king and Queen already have announced plans for visiting Canada and the United States early next summer.

In connection with King Carol's visit here, the Financial News reported the British government and Rumanian experts are now negotiating extension of 20,000,000 ($100,000,000) in commercial credits to Rumania. Part of this would be made up of export credits and the rest would be a loan for the purchase of armaments.

NO INCREASE IN ALTA. LEGISLATURE

EDMONTON, Nov. 17 (CP) — Appointment of a committe of seven to make a report on redistribution of electoral constituencies is provided in a motion placed on the order paper of the Alberta legislature today by Hon. W. A. Fallow, minister of public works.

The resolution introduced by Mr. Fallow asks that the committee be appointed to consider changing electoral constituencies and that in the redistribution recommended the membership of the legislature be not more than the present 63 or less than 56.

ELECTION DATE DARK SAYS GROTE STIRLING

KELOWNA, BC., Nov. 17 (CP)—Hon. Grote Stirling, M.P., Yale, last night told a Kelowna and District Conservative association meeting here that the date of the next federal election was "more dark than ever before so soon before a forthcoming election."

Association members generally conceded that Hon. Mr. Stirling would be the unanimous choice as Conservative party representative.

British and Japanese Admirals Try Establish Friendlier Feelings

HONG KONG, Nov. 17 (AP)—Japanese and British naval commanders are trying to establish a friendlier feeling between the two navies.

Vice-Admiral Shiozawa, commander of the Japanese fleet in South China, and Vive-Admiral Sir Percy Noble, commander of British forces in Hong Kong, conferred today on "the betterment of Anglo-Japanese naval relations," a Japanese communique said.

Admiral Schiozawa arrived aboard the cruiser Myoko to repay a visit to Canton by the British admiral last week. The warship was the second of the Japanese fleet to enter Hong King since the arrest of two British sailors at Keelung, Formosa, causing considerable resentment in October, 1936.

The sailors took photographs of fortifications, for which the British consul at Keelung apologized.

Admiral Shiozawa declined to say when the Pearl river, main waterway to Canton, would be reopened to commerce, but promised when commercial traffic was permitted all nations would have equal rights.

He said his conferences with Sir Percy had been "very ratisfactory and friendly."

ON THE AIR

910 k. CJAT 319.6 m.
Trail 1000 w.

A.M.—
7:00—Good morning
7:15—All request program
8:00—Morning bulletin board
8:45—Getting the most out of life
9:00—Hymn time
9:15—Health Spot Shoemaker
9:30—Toronto Trio
10:00—Happy Gang
10:30—Dean and Austin
10:45—Music by Cugat
11:00—Big Sister
11:15—On the Mall
11:30—Morning Varieties
11:45—Rhythm and Romance
12:00—Mary Marlin

P.M.—
12:15—Ma Perkins
12:30—Pepper Young's Family
12:45—The Guiding Light
1:00—Club Matinee
1:45—Moder. Melody
2:00—Sewing basket
2:30—Odd Spot
2:45—Closing stock quotations
3:00—Yoichi Hiraoka
3:15—Norman Cloutier's orch.
3:30—Old Time Frolic
3:45—Concert time
4:00—Theatre news
4:15—Announcement time
4:30—Songs of Today
4:45—Jerry of the Circus
5:00—Sport Page of the Air
5:15—Chansonette
5:30—Chandu
5:45—Barnacle Bill
6:00—Hollywood program
8:00—News and weather
8:15—Listen
8:30—Woodhouse and Hawkins
9:00—Carnival night
9:15—Northern Messenger
10:00—News and weather
10:15—Organ Recital
10:30—Trevor Page's Orch.

CANADIAN BROADCASTING CORPORATION NETWORK

CKOV	CJCJ	CJCA	CHWK	CFQC
630	690	730	780	840
CFJC	CJAT	CKY	CFAC	CJOC
880	910	910	930	950
	CKCK		CBR	
	1010		1100	

P.M.—
4:00—Wilfred Charette's orch.
4:15—Major Bill
4:30—Magical Voyage
4:45—From a Rose Garden
5:00—Chansonette
5:30—Miss Trent's children
6:00—Hollywood program
8:00—News and Weather
8:15—Piano recital
8:30—Woodhouse and Hawkins
9:00—Northern Messenger
10:00—News and weather
10:15—Organ Recital
10:30—Trevor Page's Orch.

House 'B' Opens Program Series at High School

Nelson High school's annual house program series — with the best entertainers giving their House the highest number of points for the yearly House aggregate — got away to a big start Wednesday afternoon when House "B" presented a rousing program of dances, songs, orchestra numbers, and a laughable skit.

The competition is held annually between houses "A", "B", "C" and "D". House "D" won the contest last year, with a minstrel show. Teachers who are not house sponsors are judges of the four-way contest. Judges are Robert Smillie, Gerald Lee, D. H. Tye and Miss Patricia Campbell.

Helen Stout, dressed as a sailor lad, opened the program with "The Sailors' Hornpipe." She was accompanied by Marjorie Jorgenson.

The High school orchestra, natty in new black and white jackets, and with new music stands, fronted with "N. H. S." flags, mixed "swythm" in their waltzes and fox trots.

Kay (Eleanor Powell) Maber, the "Cigarette girl," mixed her steps in fancy style in her tap dance. She was accompanied by John Huyck at the piano.

Stuart MacIntosh, as he "gazed into the eyes of this multitude gathered before me," got exactly nowhere in his laugh-a-minute speech, after choosing and discarding numerous topics. He attempted to choose a topic that would please the "madam chairman, entertainers, teachers, ladies and gentlemen, students, pupils and what have you," and finally decided on "Speeches and Speakers." But as there were "very long, long, not-so-long and short speeches," and he could give none of these, he gave it all up as a bad job.

Highlight of the whole program was the vocal work of Annie Busk, who has delighted many other audiences in Nelson. She sang "Still as the Night," and her fellow students clamored until she came back with "'Tis My Friend." She was accompanied by Mrs. C. W. Tyler.

Iris Johansson was program chairman.

The orchestra was comprised of Donald Hunter, piano; Frank Oliver, drums and piccolo; Ernie Defeo, trombone; Leo Foster, Sousaphone and bull fiddle; Donald Watts, saxaphone and clarinet; and Allan Barton, trumpet.

Three Employees C. M. & S. Retire

TRAIL, B. C., Nov. 17—William Thomson, Joe Vulcano and Chris Eaton, whose service with the company averaged 23 years, recently were retired on superannuation by the C. M. & S. company.

Mr. Thomson is a pioneer resident of Trail, coming here from Kimberley in 1908 after entering the employ of the company in the East Kootenay mining camp the previous year. He first worked in the smelting department, being employed in the silver refinery since 1917. He is the father of Alderman William Thomson.

Mr. Vulcano has been 22 years with the Consolidated, working in the refinery, smelting and the zinc plants.

Shortly after his return from overseas, Mr. Eaton entered the employ of the C. M. & S. company, beginning at the company farm in 1920. He later moved to the refining and smelting departments. He was appointed a gateman seven or eight years ago.

Pearl White Left a Quarter Million

LONDON, Nov. 17 (AP).—Pearl White, heroine of the old silent movie thrillers who died in Paris Aug. 4, was disclosed today to have left an English estate valued at £50,000 (about $237,350). Death taxes will amount to £7,560 ($35,500). Her will named relatives, friends and charities as chief beneficiaries.

Boy Farmer Wins Oats Award

TORONTO, Nov. 17 (CP)—William Justyn Rigby, 20, a junior farmer from Wembley, Alta., today won the Canadian grand championship in oats, at the Royal Winter Fair, displaying a victory variety. Runner up was Victor Watson, Airdrie, Alta., also with victory.

C.I.O. May Back Roosevelt For A Third Term

PITTSBURGH, Pa., Nov. 17 (AP)—The C.I.O. convention, grinding out a policy program for liberal labor legislation, indicated today it would take action on proposals endorsing the New Deal and calling for a third term for President Roosevelt.

George Bucher, of Philadelphia, a delegate of the United Furniture Workers union, endeavored to obtain passage of a resolution lauding the New Deal's program and putting the CIO convention on record for a third term for the Roosevelt administration.

CIO general counsel Lee Pressman interrupted Bucher's motion with the explanation the resolutions committee still had under consideration several resolutions calling for blanket endorsement of the Roosevelt administration and a third term for the White House incumbent. At Preeman's request, Bucher deferred his motion until the resolutions committee brings in its report.

The 500 delegates a few minutes later went on record as approving a social security program, which Harvey Fremming, chairman of the committee on social security said meant a "tremendous expansion of the program put into effect under President Roosevelt."

The resolutions established a committee on social security, endorsed adequate care for the aged, needy, blind and widows, approved the president's national health committee's activities and ordered a survey of the health cooperative field.

Bargains in the Classified Today!

ITCH
...STOPPED IN A MINUTE...
Are you tormented with the itching tortures of eczema, rashes, athlete's foot, eruptions, or other skin afflictions? For quick and happy relief, use cooling, antiseptic, liquid D. D. D. Prescription. Its gentle oils soothe the irritated skin. Clear, greaseless and stainless—dries fast. Stops the most intense itching instantly. A 35c trial bottle, at drug stores, proves it—or money back. 20

Amazing New Radio Invention!

PHILCO Mystery Control

Tunes Radio from Any Room
NO WIRES—NO PLUG-IN!
NO CORDS OF ANY KIND!

At last—the radio convenience you've always wanted! Philco Mystery Control *has no wires to the radio, no plug-in cords.* You carry it to any room in your home, upstairs or down. And then . . . with a flick of your finger, change stations, control volume, even turn off the new Philco in your living room. It's *uncanny . . . unbelievable!* No tiresome effort . . . no running to the set. New tuning comfort for you, your family and friends! See it—*try* it—at your Philco dealer's!

Enrich Your Home with the exquisite simplicity and graceful styling of this new Spinet type Philco Mystery Control Radio cabinet.

EASY TERMS—with only slight additional carrying charge.

WHOLESALE DISTRIBUTORS
MACKENZIE, WHITE & DUNSMUIR, LTD.
318 VERNON ST. PHONE 60 NELSON, B. C.
VANCOUVER, VICTORIA, NANAIMO, NELSON, NEW WESTMINSTER, PENTICTON, VERNON

PHILCO RADIOS SOLD IN NELSON BY
McKAY & STRETTON
PHONE 544 MEDICAL ARTS BLDG. NELSON, B. C.

PHILCO RADIOS SOLD IN TRAIL BY
KLINE BROTHERS
PHONE 533 1447 BAY AVENUE TRAIL, B. C.

Buy only the best in Radio! See our complete stock of Philcos.
Rossland Cooperative Society
PHONE 52 COLUMBIA AVE. ROSSLAND, B. C.

'BAY' DOLLAR DAYS

FRIDAY AND SATURDAY NOVEMBER 18th and 19th

MEN'S DRESS GLOVES
60 pairs of men's warm lined capeskin gloves. Dome fastener and slip on style. All sizes. $1
—Main Floor HBC

MEN'S FINE COMBINATIONS
Spring needle knit, medium weight combinations with long sleeves and ankle length. Button and buttonless styles. Sizes 36 to 44. .... $1
—Main Floor HBC

MEN'S FELT HATS
A bargain while they last. 24 only dark shades in men's winter felt hats. Sizes 6¾ to 7¼. $1
—Main Floor HBC

MEN'S PYJAMAS OR NIGHT SHIRTS
Made from good quality, warm flannelette. Roomy cut and neatly tailored Pyjamas, sizes 36 to 44. Night Shirts 15 to 18. ..... $1
—Main Floor HBC

MEN'S BROADCLOTH SHIRTS
Fine broadcloth shirts, fused collar in collar attached styles, white, blue, sand and new fancy patterns. Sizes 14 to 17. ..... $1
—Main Floor HBC

MEN'S FINE SOCKS
Men's better quality all wool dress socks in new winter patterns. Values to 75c. Sizes 10 to 11½. 2 pair $1
—Main Floor HBC

SUEDE TAFFETA SLIPS
Good wearing suede taffeta, suitable for everyday use. Straight cut, with shoulder straps. Lace-trimmed or tailored in tearose and white. All sizes. 2 for $1

RAYON LINGERIE
Buy these for gifts or for yourself. Good quality rayon lingerie, run-proof for extra wear. Vests, panties and bloomers in small, medium, large. 2 for $1

LADIES' GOWNS
Tailored from excellent quality rayon in several smart styles. Good-fitting, with short sleeves, and contrasting trim. Peach, blue and white in small, medium, large. $1

FLANNELETTE GOWNS AND PYJAMAS
Ladies' gowns and two-piece pyjamas in soft deep nap flannelette. Gowns have short sleeves and round or V-neck. Pyjamas have long sleeves and high neck. Also English wincyette gowns. Every size. $1

CLEARANCE OF BLOUSES
Buy them to wear with your suit or odd skirt. Tailored or fussy styles in silk crepe, taffetas or sheers. White and colors in all sizes. Values to $1.95. Dollar Days $1

BOXED PANTIE SETS
Satin and silk crepe sets of panties and matching brassiere. Tearose and white. Smartly trimmed. Individual boxing makes them excellent gifts. .. $1

LASTEX GIRDLES
The most comfortable girdle to wear, and the easiest to launder. Soft, supple lastex, two-way stretch, with four flat hose supporters. All sizes. $1

CHILDREN'S FLANNELETTE PYJAMAS
Two-piece flannelette pyjamas for the younger and the older children. Good quality and roomy, with sturdy seams. Plain and printed flannelette in sizes 2-6; 8-14. ..... $1

BROTHER AND SISTER SUITS
Suitable for the smaller tots are these little two-piece suits. Flannel shorts or skirt with contrasting jersey top. Blue, brown and navy combinations in sizes 2-6 ..... $1

CHILDREN'S PULLOVERS
Knitted sweaters in fine all-wool yarns. Long sleeves and crew or collar neck, with button or zipper fastening. All colors in sizes 2-6; 8-14. . $1

CRETONNES IN A SALE
Gay designs in a 36" drapery cretonne. For hangings, covers or drapery. You will find a suitable pattern in this large range. Dollar Days, 5 yards $1

Special in WOOL DRESSES

Two-piece, all-wool jersey dresses that are more than a bargain at this price. Warm shades of rust, blue, green and brown in long sleeves, tailored styles. Sizes 14 to 20. Regular $4.95. Special Friday and Saturday.

$2.95

—Second Floor HBC

MEN'S WINTER OVERCOATS

Snappy tweed overcoats in checks and plain shades. Light, medium and heavy winter weights. Models for men and young men. Buy now and save. Sizes 36 to 44.

$14.75

—Main Floor HBC

BOYS' WOOL SWEATERS
Boys' all wool sweater pullovers, V-neck and zipper front style. New fancy patterns, as well as plain, wine, blue, and brown. Sizes 22 to 34. $1
—Main Floor HBC

BOYS' WINDBREAKERS
Here's a real good garment for your school boy. Medium weight doeskin windbreaker. Blue and brown. Sizes 26 to 34. ..... $1
—Main Floor HBC

BOYS' DOLLAR VALUES

All wool sweaters	$1.00
Leather helmets	$1.00
Windbreakers ..	$1.00
Knee Pants	$1.00
Combinations ..	$1.00
Pyjamas	$1.00

Dollar Specials For the Working Man

Blue denim pants	$1.00
Shirts	$1.00
Hansens wool work socks, 2 pair ..	$1.00
Hard wearing horsehide work mitts	$1.00

ENGLISH STRIPED TOWELS
A handy size towel for half a dozen uses. Absorbent and hardwearing, at a low price to save you money. Dollar Days, 8 for $1

MADEIRA NAPKINS
This makes a splendid gift. Real hand made in 12" size. Scalloped edges with corners in 6 designs on pure linen. Dollar Days, 6 for .. $1

IRISH LUNCH CLOTHS
These come in smart new designs embroidered in color on 52" linen cloths. Reg. value $1.49. Dollar Days, each $1

FULL-FASHIONED SILK HOSE
Semi service or chiffon hose—the chance you've been waiting for! Either weight will be a real buy you cannot afford to pass up. All seasonable shades in sizes 8½ to 10½. Dollar Days. 2 pairs for .. $1
—Main Floor HBC

WOMEN'S CAPE GLOVES
Smart pull on styles in a skin glove that looks smart with any ensemble! Colors black, brown, navy and grey. Sizes 6 to 7½. Dollar Days, Pair . $1
—Main Floor HBC

CHILDREN'S 1x1 RIB HOSE
A serviceable hose for children! Stock up for their school needs now and save! Fawn color in sizes 6 to 9½. Dollar Days, 4 pair for $1
—Main Floor HBC

BAYNAP "Special"
Reg. size (12 to box)
6 FOR $1.00

QUALITY CHRISTMAS CARDS
By Coutts—a wide selection of smart Christmas Folders to choose from. Order these with your name imprinted at
25 FOR $1.00

NEW HANDBAGS
Smart styles in new handbags! You'll marvel at the value in these purses! Swanky top handles and all fitted with change purse and mirror. Dollar Days, each $1
—Main Floor HBC

WOMEN'S LINEN HANKIES
Fine all white or with colored applique and drawn thread work. A wide selection you'll be thrilled to inspect. They'll make grand gifts, too! Dollar Days, 3 for $1
—Main Floor HBC

NOVELTY BRIDGE SLIPPERS
Smart flowered patterns in open and closed toe styles. Gayly colored and really attractive. Cuban heel. 4 to 8. ..... $1

JULIETTE SLIPPERS
Blue or wine felt, fur trimmed Juliette slippers. Leather soles and rubber heels. Sizes 4 to 8. Pair $1

WOMEN'S LEATHER D'ORSAY SLIPPERS
Colors of wine, green, blue, red and black. Padded soles and cuban heels. Sizes 3 to 8. Pair $1

WHITE GYM SHOES
Lace to toe style and suitable for gym wear. Sizes 3 to 8. Pair $1

MEN'S SPAT RUBBERS
A low cut rubber that will give plenty of shoe protection. Coarse tread soles and self acting back. 5½ to 11. ..... $1

MEN'S STORM FRONT RUBBERS
A first grade rubber with protector tongue and coarse tread soles. Sizes 6 to 11. Pair $1

CHILDREN GUM RUBBERS LACE STYLE
A waterproof rubber for little feet. Shiny black uppers, 4 eyelet style. Please note sizes, 6, 7, 8 and 9. Pair $1

Women's Wool Mixture HOSE

A real "buy" these cold days! You'll be wise to shop early for several pairs of this hose! Colors fawn, brown and taupe. Sizes 9 to 10½.

49c

—Main Floor HBC

ENGLISH LACE CURTAINS
Just 24 pairs of these attractive lacey curtains. Cream or ecru shades. Size 28"x2¼ yards long. Dollar Days, pair $1

CREAM MADRAS MUSLIN
Always a favorite. It washes easily and keeps its shape. Choice of designs. 36" wide. Reg. value 29c yard. Dollar Days, 4 yards $1

SATIN SLIPS
Soft, lustrous satin, rayon backed for better wear. Bias cut for good fit throughout. Trimmed or tailored in tearose and white. Sizes 32 to 44. ..... $1

WOMEN'S VELVET OVERSHOES

Fur trim lace style. Fits all heels. Blue, green, wine, grey, black or brown. Be prepared for winter weather. — Buy now. 3½ to 9.

$2.95

EXTRA SPECIAL

12 ONLY COSY COTTON COMFORTERS

Size 66x72. Covered with fast color floral chintz. Come early. Each

$1.88

GALVANIZED PAILS
Just 36 of these 2 gallon pails to go at this record low price. Each 23c

WEEK-END GROCERY BARGAINS
ON SALE TODAY, SATURDAY AND MONDAY
193 PHONES 194 FREE CITY DELIVERY

BUTTER—Hudsonia First Grade; 3 lbs.	87¢	CORNED BEEF—Hereford 12 oz. tins; 2 for	29¢
CAKE FLOUR—Swansdown; per carton	23¢	LUMP SUGAR—2 lb. cartons; each	19¢
RAISINS—Sulphur Bleached, new; 2 lbs.	33¢	BACON—Premium Sliced in Cello; per lb.	41¢
RAISINS—Seedless or Sun Maid; 2 pkgs.	31¢	PORK SHOULDERS—Union Tenderized; per lb.	23¢
ASSORTED FRUITS—Glace; 4 oz. pkgs.	9¢	SOUP—Tomato or Vegetable, Aylmer; 3 tins	25¢
GLACE CHERRIES—Per lb.	36¢	CORN—Aylmer Golden Bantam 17 oz; 2 for	21¢
ALMONDS—Shelled, New Seasons; lb.	53¢	PEAS—Size 5, Broder's 17 oz. tins; 2 for	21¢
CUT MIXED PEEL—1 lb. cartons.	23¢	COD FISH—Acadia new stock; 2 lb. box	43¢
PASTRY FLOUR—B. & K.; 7 lb. sacks	33¢	PUMPKIN—Aylmer 2½'s; 2 tins	25¢
WALNUT PIECES—Per lb.	32¢	SPINACH—Aylmer 2½'s; tin	21¢
BAKING POWDER—Magic; 2½ lb. tins	65¢	FLOOR WAX—Old Windsor 1's; per tin	36¢
LARD—Thistle pure, 1 lb. cartons; 2 for	27¢	SOAP—Ivory large cakes; 2 for	15¢
SHORTENING—Jewel, 1 lb. cartons; 2 for	27¢	SOAP—Cashmere (3 cakes) and perfume	25¢
ROLLED OATS—Purity Quick; 6 lb. sack	33¢	PUREX TISSUE—3 rolls	22¢
MINCEMEAT—Old Orchard; 4 lb. tins	47¢	ORANGES—Extra Special; 2 doz.	39¢
COFFEE—Hostess fresh roasted; lb.	32¢	GRAPE FRUIT—Arizona; 6 for	25¢
BRAZIL NUTS—New seasons; per lb.	20¢	TURNIPS—Koslancic; 10 lbs.	25¢
HONEY Linden; 4 lb. tins	59¢	ONIONS—5 lbs.	22¢
CAKES—Society layer fresh; each	25¢	TOMATOES—Aylmer 2½'s; 9 tins for	$1.00
TEA—H.B.C. Broken Pekoe; per lb.	46¢	SUGAR—Granulated; 18 lbs.	$1.00

FLANNELETTE SHEETS
Now's the time to stock up. Double bed size with pink or blue borders. All perfect goods. Limit of 4. Dollar Days, each $1

BLEACHED SHEETS
These are slightly substandard and offered at a heavy discount. Sizes are 70x90 and 76x96. Entirely free from dressing. Dollar Days, each . $1

TOWELS TOWELS TOWELS
For the home or for the gift season, these are great value. Plaids and novelty checks in 5 colors. Size 20x40. Reg. value 29c. Dollar Days, 5 for $1

BLEACHED PILLOW SLIPS
Good quality for general use in a 40" size. Buy your requirements while this low price is available. Dollar Days, 5 for $1

CHINESE EMBROIDERED PILLOW SLIPS
Here's a wonderful bargain for the gift season. All white embroidery on a nice quality cotton. Scalloped or hemmed ends. In 42". Reg. value $1.49. Dollar Days, pair $1

CHECK TEA TOWELS
You would expect to pay at least 19c for these firmly woven towels in 4 colors. Size 17x30. Hemmed ready for use. Dollar Days, 8 for $1

BARGAINS IN THE HOMEWARE SECTIONS

Japanned Lunch Kit and Vacuum Bottles, Complete	$1.00
Galvanized Ash Cans With Covers. Each	$1.00
Large Enamel Roasters: Each	$1.00
Reliable Nickle Alarm Clocks: Each	$1.00

COCOA DOOR MATS
These come in a good size and are well made and heavy. Regular value $1.25. Just 18 to go. Dollar Days, each $1

TWO REAL SPECIALS FROM THE FLOOR COVERING DEPT.
300 yards HEAVILY PRINTED FELT BASE REXOLEUM. 10 good patterns in the group. Dollar Days, 3 sq. yds. $1

HIT and MISS RUGS in good weight. The size is 30x60. Regularly sold at $1.25. Dollar Days, Each $1

CHINA TEA SETS
These attractive sets consist of teapot, cream and sugar, 6 cups and saucers, 6 tea plates. Very nice decorations on fine china. Dollar Days, set $1
—Main Floor HBC

ETCHED GLASSWARE "SPECIAL"
A fine reproduction of Belgian glassware at a popular bargain price. Tumblers, goblets, sherbets, cocktails, wines, footed tumblers or liqueurs. Dollar Days, 8 for $1
—Main Floor HBC

CREPE BEDSPREADS
Rose, blue, gold, orchid or green on a heavy grade of krinklette. Washes perfectly. Size 70x90. Reg. $1.49. Dollar Days, each $1

Hudson's Bay Company.
INCORPORATED 2ND MAY 1670

Nelson Board to Take No Action Fixed Gas Price

Since government fixing of gasoline prices was now "before the courts," the industrial committee of the Nelson board of trade was of the opinion the board should not take action at this time, and a recommendation to that effect was indorsed by the council of the board at its luncheon Thursday at the Hume. The committee has expressed opposition, however, to the principle of government-fixed prices.

The committee's report followed consideration of a telegram from Petroleum Industries of British Columbia urging opposition to government-fixed prices.

Nakusp Men Are Guests of Board

Three members of the Nakusp board of trade—Hunter Gardner, president, Frank Rushton and John Dolman—were guests at the luncheon of the Nelson board council at the Hume Thursday.

Robert Foxall, president of the Nelson junior board, was also a guest.

G. K. Burns, newly-named representative of the junior board to the senior board, was introduced in that capacity.

Paterson Cut-Off Opened to Traffic

ROSSLAND, B. C., Nov. 17—Regarded as one of the finest pieces of road in the district, the new section of Rossland-Paterson highway which eliminates the steep hill from the Great Northern roadbed to Sheep Creek was opened to traffic Wednesday.

The new three-quarters of a mile of 30-foot highway leaves the old road grade a short distance from the top of the hill and continues on a straight, even grade to connect with the old road again below the switchback.

Three months of work have eliminated the steep hill and switchbacks.

December 4 Last Date Christmas Mail to Britain

Christmas mail for Great Britain and easily-reached European countries must leave the Kootenays by December 4 to assure delivery in time for Christmas, R. M. Manahan, postmaster at Nelson, has been advised.

The Duchess of Bedford, sailing December 10, is the last boat on which postal authorities will guarantee delivery of mail before Christmas. Any going later than that may not be delivered until after Christmas.

Mail for countries to which delivery takes longer should be moving from this district now, Mr. Manahan said.

'Milk Fund' Will Benefit by $235 Proceeds Cabaret

I. O. D. E. Milk Fund will benefit to the sum of $235, net proceeds from the recent cabaret it was disclosed at a special business meeting of the Kokanee chapter, I. O. D. E. held in the Legion hall Thursday afternoon.

Mrs. G. S. MacIntosh, treasurer, reported that gross receipts amounted to $426.73, and, deducting expenses, the chapter would realize approximately $235.

It was voted that letters of thanks be sent to non-members who had helped to make the evening a success.

Mrs. H. H. MacKenzie, regent, was in the chair.

Nelson Silent on Castlegar Ferry

Recommendation from the roads and bridges committee that the Nelson board of trade should take no action on proposal for 24-hour ferry service at Castlegar the year around, was indorsed by the Nelson board council at its luncheon Thursday.

The Trail junior board urged that present traffic and future traffic would warrant the extra expense of continuous service throughout the year. Trail senior board, however, considered the traffic was not sufficient at this time.

C. F. McHardy explained that since the ferry was in Rossland-Trail riding, the committee felt it would be presumptious for the Nelson board to go "over the head" of the Trail senior board.

NELWAY ROAD TO BE MAJOR ROAD PROJECT WHIMSTER TELLS BOARD

Reports on Victoria Visit; Given "Fine Reception"

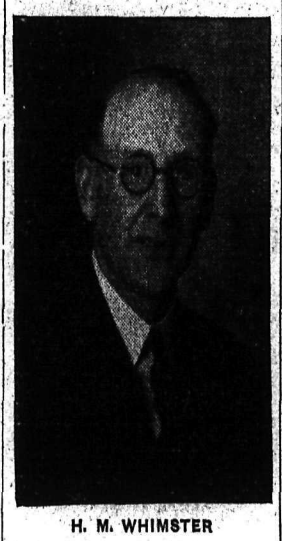

H. M. WHIMSTER

"From now on, we are assured, the Ymir road will be the No. 1 project in Nelson-Creston riding, which means the bulk of road work in the district will be carried out on that road until it is in good shape," H. M. Whimster told the council of the Nelson board of trade Thursday as he reported on the visit of a Salmo-Nelson delegation to Victoria. M. C. Donaldson, president of the Salmo Valley and District board and Mayor N. C. Stibbs of Nelson, with Mr. Whimster, comprised the delegation which carried a district petition to Victoria to ask for improvement of the road.

Mr. Whimster stated the three received "a very fine reception." In addition to the petition bearing 2977 names, a second petition drawn by the mayor and city council of Nelson was presented.

"Mayor Stibbs put up some very strong arguments, and any success we had is largely due to him," Mr. Whimster reported. The mayor refused to be drawn from any of his points.

The delegation asked for 13 miles of blacktop, but found afterward that this was probably excessive, since three miles the trio believed to be finished and ready for surfacing was not advanced that far as yet.

Mayor Stibbs and Mr. Donaldson had occupied seats on the floor of the house at one session, Mr. Whimster stated.

High School Students Get an Unlooked for Break From Studies

Nelson high school students Thursday morning got an unexpected dash outdoors into the sunshine—only to find it was all for nothing.

A girl taking physical education class upstairs in the school gymnasium, fell against the fire alarm system, causing the gong to ring, and sending the students scuttling outside.

Sun Again Appears, Shines for 2 Hours

For the first time since November 6 when the sun shone for one hour, Nelsonites enjoyed two hours of bright sunshine Thursday morning after the sky finally cleared after two weeks of dull rainy weather. Clouds again began to gather about noon and once more obscured the sun for most of the rest of the day.

During the 24 hours ending at 5 p.m. Thursday .07 inch of rain fell in the city, most of which was recorded Wednesday night after Wednesday's readings had terminated.

Yesterday's maximum temperature was 42 degrees while the day's low was 33 degrees, both readings being exactly the same as official figures of Wednesday.

CRESTON Social . . .

CRESTON, B. C. — Mr. and Mrs. Frank V. Staples visited Spokane.

Dr. W. N. Fraser has returned from Nelson.

Mrs. Charles Sutcliffe is on a visit to Vancouver with her daughter, Miss Ethel Sutcliffe, who is undergoing medical treatment.

Harry Campbell of Olds, Alta., visited his brother-in-law and sister, Mr. and Mrs. A. R. Lynn.

Mrs. D. S. Timmons has returned to Seattle after a two weeks' stay in Creston, looking after business interests. She was a guest of Mrs. R. Long.

Mrs. F. E. Dockerill of Trail was here at the week-end, coming over for a meeting to organize formally the Girl Guide work at Creston, which has been revived under the leadership of Miss D. Partington.

Mrs. Edward Clark visited Bonners Ferry.

Dr. W. S. Campbell was a visitor to Nelson.

Mrs. H. A. Dodd was a hostess at bridge Wednesday evening, the first of a series that is being given at the homes of members of Erickson Hospital Ladies' auxiliary.

Charles Cotterill and Miss Ina Leslie of Nelson were visitors to Creston Thursday, leaving later on a trip to Bonners Ferry, Ida.

Mr. and Mrs. G. P. Smith, who have been at Chauvin and Barnwell, Alta., the past few years, have returned and are going to live on their orchard tract. They have been at New Denver the past few months. Mr. Smith is a former principal of Creston superior school.

Father J. J. Cunningham, C. SSR., of Edmonton, is a visitor to Father Fitzgerald at Holy Cross rectory. He is taking mission services at the church nightly this week.

Mrs. Fred Baker of Yahk visited her parents, Mr. and Mrs. John Kelly.

Peter Heric has returned from Canal Flats.

Mr. and Mrs. Lang of Calgary visited Mr. and Mrs. Bert Young.

Mrs. Langdon has returned to Winnipeg, after spending several months here.

Miss Carol Healey has left for Nelson, where she has secured employment.

George and Mary Bilyk of Cranbrook and Polly Kostuick of Lethbridge, were visitors last week for the Heric-Kostuik wedding at Holy Cross church.

Nine Tables Play, Vasa Lodge Whist

Table No. 7 occupied by Mr. and Mrs. E. Brick and Mr. and Mrs. E. Eckerman won the honors at the Vasa lodge military whist drive in the K. P. hall Wednesday evening. Nine tables were in play. R. E. Horton won a special draw prize. G. Nelson and G. Anderson acted as masters of ceremonies. The refreshment committee included Mr. and Mrs. G. Anderson, G. Nelson and Mrs. P. Beckman.

DEATHS

By The Canadian Press

Saint John, N. B., — James P. Ryan, a member of the original Northwest Mounted police and veteran of the Boer and Great Wars.

London, — Dr. Jane Harriett Walker, 79, who introduced to England open-air treatment of tuberculosis. Her untiring efforts in the campaign against the disease brought her a championship of honor in 1931.

Byfleet, England — Sir John MacLure, 69. Former chief paymaster of army.

Oxford, England, — Lord Chalmers, 80, whose career in civil service brought him a peerage.

London, — Hubert Martin, for more than 20 years chief passport officer at foreign office.

London, — Viola Tree, 54, member of famous theatrical family.

Alsask, Sask., — Dr. G. B. Mills, 70, a master of surgery and once connected with Mayo Brothers of Rochester.

Hamilton, Ont., — Mrs. Elizabeth Douglas, 74, mother of James Douglas, vice-president Ontario Hockey association.

London, Ont., — Herbert E. Gates, 78, vice-president Canada Trust company and director Huron & Erie Mortgage corporation.

Putney Heath, England, — Sir James Barr, 89, physician and well-known writer of medical topics. Vice-president of British Medical association.

VANCOUVER — William Henry Hunt, 70, former Canadian newspaper publisher and veteran member of the International Typographical union. Employed by the Vancouver Daily Province as a proof reader since 1902.

ALBERTA WINS

TORONTO, Nov. 17 (CP)—University of Alberta capped a row of successes at the Royal Winter Fair today by taking the steer championship in shorthorn market cattle. The university won first and second in summer yearling steers, first for a senior calf steer and third for a junior calf steer.

Joe Bush Retires to California After Running 20 Years on Yahk Line

KINGSGATE, B. C. — Forty-one years of railroading and 20 of them spent on the line between Bonners Ferry and Yahk came to an end Nov. 12 when Joe Bush signed off for the last time and said goodbye to the caboose to head out for California to spend the rest of his days and enjoy his pension in the sunny south. Big, genial happy Joe Bush, with his pipe everlastingly in the corner of his mouth, has been a well known and well liked figure all along the line for two decades.

On Armistice night a number of his friends gathered at his apartment where his room mates and colleagues on the train served up a fine oyster stew supper with all the usual accompaniments. It was quite a surprise to Mr. Bush, who was not expecting anything of the kind. P. M. Crawford, agent at Eastport who with Hughie Hannah, Hollis Tritt, Gordon Worley and Harry Hogg had motored down from the border to be present during the evening handed Mr. Bush a splendid meerschaum pipe as a remembrance from friends. Mr. Bush said that when he was sitting beneath an acacia tree on his little ranch he would smoke his pipe and think of the donors plunging around freight trains in 20 below and 4 feet of snow.

B.C. Gov't. Relieves Cities of $140,000 in Annual Jobless Expense

VICTORIA, B.C., Nov. 17 (CP)—Municipalities of British Columbia will be relieved of unemployment relief costs amounting to $140,000 a year by a new arrangement of costs announced today by Premier T. D. Pattullo.

The government, the premier said, has agreed to pay 60 per cent of the cost of relief for unemployable persons. Cities nd municipalities will pay the other 40 per cent.

Up to now the government has paid 40 per cent and the cities 60 per cent.

On a total bill of $700,000 a year for relief of unemployable persons the province will thus increase its contribution from $280,000 to $420,000 and the municipalities will save accordingly.

Today's announcement marked another step in the long dispute between the municipalities and the government over the charges for relief.

When unemployables and employables were segregated in the relief lists, cities were called upon to pay the full cost of assistance to unemployables. They protested they could not pay this charge and the government agreed to meet 40 per cent.

Subsequent representations by civic leaders culminated in today's announcement that this contribution will be raised to 60 per cent.

On ordinary relief of employable persons the government pays 80 per cent and the cities 20 per cent.

Nelson Board Takes No Action Proposal Oil Refining Plant

With promised further details not forthcoming the industrial committee of the Nelson board of trade felt the board should not take action on the proposal of J. E. Millard of Winnipeg that an oil refinery should be promoted in Nelson. A recommendation to this effect was indorsed by the council of the board Thursday.

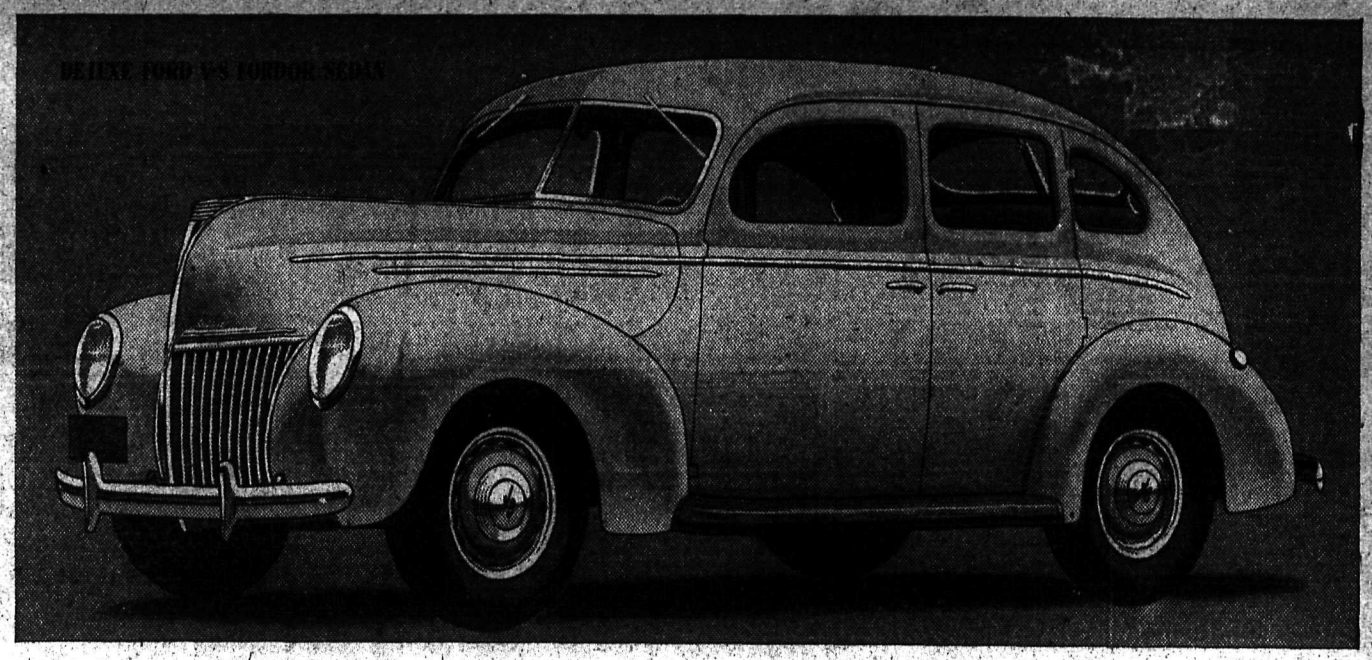

Announcing the

NEW FORD V-8 CARS *for* 1939

GREATER VALUE for every motorist has been built into these two new Ford V-8 cars for 1939. Both bring new meaning to the familiar Ford phrase —"The Quality Car in the Low-price Field!"

For here is real progress in motor-car manufacturing. Here are two new cars that give further expression to the forward-looking policy of the Ford organization . . . traditional Ford dependability and economy combined with notable advances in modern, progressive engineering. The Ford way of doing things is the reason for the greater value in the two new Ford cars for 1939.

Each car has been given its own distinctive appearance, yet each reflects Ford leadership in design. Both bring you something of the fine streamlining of the Lincoln-Zephyr—recognized style leader for the industry. The interior appointments of the 1939 Ford cars are especially rich and are in keeping with their beauty of line and contour. Every detail is styled for good taste and good service.

Both are big, roomy cars, equipped with hydraulic brakes and powered with the 85-horsepower V-8 engine that gives you so much extra power, smoothness and efficiency. This year, the quiet performance of the V-8 engine has been matched by the new quiet built into every part of the car.

The 1939 Ford cars bring you greater riding ease on every road. New seat construction, flexible cantilever transverse springs and double-acting hydraulic shock absorbers give triple-cushioned riding comfort.

Both Ford cars for 1939 are Ford-priced for greater dollar value. From bumper to bumper, inside and out, they are the most outstanding cars in all Ford history.

FEATURES OF THE NEW FORD CARS FOR 1939

Advanced Streamlining • *Newly Styled Interiors*
Hydraulic Brakes • *V-type 8-cylinder Engine*
Scientific Soundproofing • *All-steel Bodies*
Low Prices • *Triple-cushioned Comfort*

1939 DELIVERED PRICES IN NELSON
(Licenses and any local or provincial taxes extra)

FORD V-8 (85-horsepower engine)	
Coupe	$ 975
Tudor Sedan	1,028
Fordor Sedan	1,088
DE LUXE FORD V-8 (85-horsepower engine)	
Coupe	1,039
Tudor Sedan	1,094
Convertible Coupe	1,154
Fordor Sedan	1,154
Convertible Sedan	1,335

Both Ford V-8 and De Luxe Ford V-8 cars come equipped with bumpers and bumper guards, spare tire and lock, cigar lighter, twin horns, double windshield wipers, and headlight beam indicator on instrument panel, at no extra charge. De Luxe cars also have an extra tail light and sun visor, de luxe steering wheel, glove compartment lock, clock, and Rustless Steel wheel bands, at no extra charge.

FORD-BUILT MEANS TOP VALUE

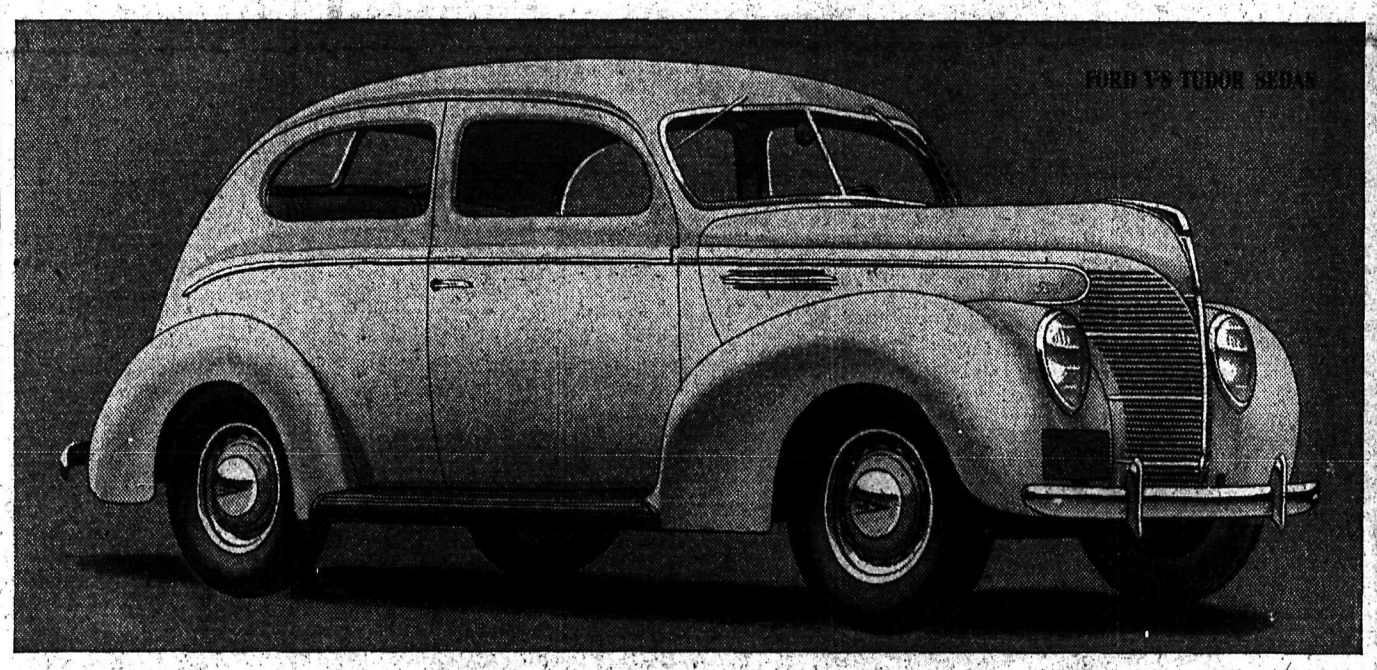

ON DISPLAY AT FORD DEALERS SATURDAY, NOVEMBER 19

QUEEN CITY MOTORS LTD.
561 JOSEPHINE ST. — "SATISFACTION IS OUR AIM" — Ford Dealers for Nelson and District — NELSON, B.C.

COLUMBIA MOTORS LTD.
PINE AVE. — Ford Dealers for Trail, Rossland and District — TRAIL, B.C.

BUERGE'S GARAGE
BROADWAY ST. — Ford Dealers for Nakusp and District — NAKUSP, B.C.

UNIVERSAL MOTORS
CANYON ROAD — Ford Dealers for Creston and District — CRESTON, B.C.

HANSON GARAGE CO., LTD.
219 NORBURY ST. — Ford Dealers for Cranbrook, Kimberley and District — CRANBROOK, B.C.

FERNIE GARAGE
216 VICTORIA ST. — Ford Dealers for Fernie and District — FERNIE, B.C.

Germans Ready to "Sacrifice Everything" For Hitler Says Von Ribbentrop at Von Rath Funeral

DUESSELDORF, Germany, Nov. 17 (AP).—Nazi leaders in the presence of Chancellor Hitler today paid tribute to Ernst Von Rath, whose slaying in Paris touched off a sweeping anti-Jewish campaign, as the newest martyr of National Socialism.

Funeral services for the young embassy attache were held in Duesseldorf's swastika-draped Rhineland hall, bestowing honors rarely accorded a civilian official.

The reichsfuehrer entered the hall at noon, gave the Nazi salute while an orchestra played Beethoven's Eroica, and then heard his aides eulogize Von Rath as the "eighth martyr" abroad.

Foreign Minister Joachim Von Ribbentropp declared that lies and calumnies, persecution and murder are the means employed by international Jewdom and other destructive powers which would like to block Germany's road into the future.

"Their last victim was Party Comrade Von Rath.

FEEL WAVE OF HATE

"If now a new wave of hate strikes out at us in the world, if an attempt is made to descreate the sacrifice of our deceased party comrade by new lies and calumnies, a storm of indignation rises throughout our nation.

"Its determination at all times to sacrifice everything for the fuehrer and the reich becomes all the firmer."

Von Rath was shot a week ago Monday by Herschel Grynszpan, 17-year-old Polish Jew, and died of his wounds Thursday.

State Secretary Ernst Bohle, head of the organization for Germans living abroad, hailed Von Rath as the "eighth martyr for Germany among Germans abroad."

The other seven, he said, were Wilhelm Gustloff, Nazi organizer in Switzerland who was killed February 4, 1936, by a Yugoslav student, and six Germans killed in Barcelona. (A group of Germans were reported to have been executed by Barcelona leftists in August, 1936.)

"Germans everywhere abroad are the marks for international scoundrels who see they no longer can do harm to Germans within the reich."

As the services closed with the national anthem, Hitler walked over to Von Rath's parents to extend his condolences.

He then stepped before the bier, saluted once more and left the hall.

Asks About Gov't. Interference With Press in Britain

LONDON, Nov. 17 (CP-Havas)—Geoffrey Mander, Liberal, today announced his intentions of asking Prime Minister Chamberlain in the house of commons next Tuesday to state to what extent members of the government have recently suggested to newspaper owners the attitude they should take on foreign affairs.

He will also ask why representations were recently made by the government to the United States embassy for the withdrawal from a newsreel of items contributed by Wackham Steed, former editor of The Times, and A. J. Cummons of the News Chronicle.

Social . . . WARDNER

WARDNER, B.C.—Mrs. E. Olson and son, Eddy, of South Slocan spent the week-end here, guests of Mr. and Mrs. A. Jacobson.

Frank Wellander of Jaffray spent a few days in town.

V. Ryan, who has been employed at the Crow's Nest Camp came to town Wednesday.

Miss E. McPhee spent the week-end in Cranbrook.

Mr. and Mrs. A. Rosicky motored to Cranbrook Saturday.

Mr. and Mrs. G. Johnson were visitors to Cranbrook Saturday.

H. Simpson of Cranbrook spent the week-end in town.

Lauretta Renick spent Sunday here.

R. Wilkinson of Elko spent Sunday here.

G. Thompson and Miss S. Moberg motored to Waldo Saturday.

Renstrom spent the week-end here.

S. Bakken of Cranbrook visited town Sunday.

Mr. and Mrs. F. Thompson and family and F. Wellander were Fernie visitors Sunday.

G. Sinclair motored to Cranbrook Saturday.

L. Ballard and Miss E. Johnson were visitors to Cranbrook Saturday.

Mrs. H. Renstrom spent a few days at her home in Fernie.

M. Rothwell and G. Miggins left Monday for Calgary.

The P. T. A. met Thursday. Eight members were present. Another Christmas tree dance was discussed. A committee of six was picked to look after the Christmas tree, etc. Tea was served by Mrs. J. Lawson and Mrs. A. Moberg.

Miss E. Costanza of Bull River visited town.

Mr. and Mrs. H. Thompson left for Libby, Mont., Friday returning Sunday.

Miss M. Chester of Coal Creek is visiting her sister, Mrs. H. Thompson.

V. Lundbom was a visitor to Cranbrook Monday.

Mrs. A. Kievill spent the week-end in Fernie, guest of Miss I. Maltman.

Miss K. Coffay, who has been employed in Fernie, returned Friday.

KILLED IN BLAST

VICTORIA, Nov. 17 (CP)—William T. Norton, 60, employee of the Pioneer Logging company, at Port McNeil, near Alert Bay, was killed while blasting late yesterday.

Institute at South Slocan to Assist At Christmas Tree

$14 From Whist to Be Given for 'Iron Lung'

SOUTH SLOCAN, B. C. — At the regular monthly meeting of the Bonnington and South Slocan Women's institute much helpful social service work was arranged.

The institute has from its inception cooperated with the public school in the Christmas entertainment, in particular by taking charge of the collecting and buying of the gifts for the tree. A letter from R. T. Edwards asked that the same kind of spirit would prevail this year, as there were so many more children to bring Christmas cheer to. The meeting voted to carry it through.

Committee elected for collecting: Mrs. H. Horn, Mrs. P. O. Bird, Mrs. W. P. Rogers, Mrs. J. Lawrie and Mrs. E. Dengler. For buying: Mrs. John Murray, Mrs. P. O. Bird, and Mrs. O. W. Humphry; Mrs. Jones, making candy bags and Mrs. James decorating the tree.

The secretary was instructed to write a letter of sympathy to Mrs. Whiteley, a patient in the Kootenay Lake General hospital, and of thanks for her contribution to the military whist.

Mrs. Motley, who presided, thanked all who had helped with the military whist, which realized $14. This amount was to be forwarded to the Iron Lung fund.

It was voted to advance $10 to a local man, suffering from blindness. It was also arranged to have a benefit military whist and dance in the hall on his behalf. It was moved that a letter of sympathy be sent to Mrs. H. H. Pitts, provincial treasurer on the loss of her father.

It was arranged to have the annual Christmas gift sale at the December meeting when each member is asked to bring a gift. The education committee will take charge of the program.

A motion was passed "that 'iron lungs' be provided at certain centres in the province ready for use in emergency," and "that the district institutes be consulted as to the advisability of taking this matter up with the government."

Mrs. M. Kelsey, convener of Institute work and method, gave a talk on the subject, citing that new comers be looked up and welcomed in the community and social activities such as gym classes for men, women and children, and quilting bees be considered as pastimes for the winter months.

The hostesses for tea were Mrs. C. Grayson and Mrs. H. Strand.

PATTULLO GOV'T. 5 YEARS IN OFFICE

VICTORIA, Nov. 17 (CP) — The fifth anniversary of the government of Premier T. D. Pattullo passed unnoticed in the British Columbia legislature Tuesday. The premier himself made brief mention of the milestone today.

The administration was sworn in on Nov. 15, 1933.

Student Editor Reflects on War Dead; Asked Quit

SASKATOON, Nov. 17 (CP)—The student's representative council of the University of Saskatchewan yesterday passed a motion calling for Cleo Mowers, editor of The Sheaf, student newspaper, to resign his office. The council's decision followed publication of the annual Remembrance day issue which contained an unfavorable editorial with reference to soliders killed in the Great War.

Pearson Defines "Unemployables"

VICTORIA, Nov. 17 (CP)—An explanation of the British Columbia government's policy in determining who are employables and who are unemployables among relief cases was given today by Hon. George S. Pearson, minister of labor, in reply to questions in the legislature.

Mr. Pearson said the employment service of Canada has the responsibility of deciding in which class relief applicants are placed.

"Unemployable persons" are those who are more or less permanently precluded from seeking or accepting gainful occupation by reason of physical defect, mental defect, infirmity due to age, habitual alcoholism, etc., and in the cases of women those who are widows or are separated from their husbands or are unmarried mothers whose full time is required to care properly for dependents," he said. "Prior employment and physical history and personal contact, are used in determining a person's employability or otherwise."

Children over the age of 16 still attending school are classed as unemployables.

Jilted, Rejected Man Dies Violently

SAN FRANCISCO, Nov. 17 (AP)—Into the coroner's drab record book today went another tragic story of a rejected suitor, who died violently beside the woman he said he loved "more than life itself."

Flaming gasoline and a wrecked car figured in the deaths of Peter Pellin, 35-year-old Bulgarian cafe owner, and pretty Alberta Viola Cobb, 27, a department store clerk. The car she was driving plunged through a guard rail on Grand View avenue yesterday and crashed onto a vacant lot 10 feet below.

In the car's wreckage and in Pellin's rooms were found notes indicating the man planned it all deliberately. Deputy Coroner M. J. Brown reported the infatuated suitor apparently shot the girl twice in the body. Pellins crushed and burned body was dragged from the wreckage.

In Pellin's room, beside a volume of Schopenhauer's "Studies in Pessimism," was a note, which said:

"I'm killing Alberta Cobb,—killing myself also. Please don't blame anybody else for it. Reason,—we went together for more than four months, then she gave me up."

Absentee Votes Settle Results in Wash. Election

SEATTLE, Nov. 17 (AP). — A Democrat and a Republican were given seats in the 1939 legislature in two doubtful districts reporting on the count of absentee ballots today. These counts completed tabulations in all districts.

Clyde V. Tisdale, Democrat, won from Agnes M. Gehrman, Republican, by 26 votes in the 19th district.

Mark Moulton, Republican of Kennewick, defeated D. W. Neff, Pasco Democrat, in the 16th district.

Keep Out of Ukraine, Warns Soviet to Hitler

MOSCOW, Nov. 17 (AP).—Soviet newspapers warned Nazi Germany today, the 20th anniversary of the ejection of German troops from the Ukraine, that any new attempt to conquer that territory would end in disaster.

The army paper Red Star said German militarists had forgotten everything they should have learned and "are howling again, 'to the east!'"

"But they do not realize that the potentialities and inexhaustible reserves of the Soviet Union exceed anything that could be grasped by the bourgeois mind," the Red Star continued.

"At the very moment the Fascists dare touch us, the Red army will cross the border of the hostile country. Like an avalanche of steel it will rush upon territory of the war incendiaries. The imperialist beast will be crushed in its den."

Social . . . KINGSGATE

KINGSGATE, B. C. — Mrs. John Sims of Spokane is visiting Mrs. Ken Corbett.

The community held an old time dance Monday night which was a most colorful affair. Music was by Max Welton, Ken Corbett and Fred Ryno. Prizes were won by Roy Thomason, Mrs. Gordon Morley, Ida May Eddy, Mrs. Worley, Mrs. Lorna Moore and Mrs. Molly Thomason were hostesses.

The Community club now has a serviceable piano which should help greatly to liven up some of the meetings.

The Square Deal pinochle club met at the home of Mrs. Ken Corbett where Mrs. Lorna Moore and Ray Thomason were the prize winners. A second meeting was at Mrs. Moore's and Mr. and Mrs. Thomason were the high scorers.

Helen Jean Hogg was selling poppies for the Cranbrook Post of the Canadian Legion here Armistice Day.

The Ladies' Study club met at Mrs. Gordon Worley's. In honor of Armistice Day Mrs. S. E. Ginn sang three numbers "In Flander Fields", "Mourn not the Dead", and Kipling's "Recessional." Mrs. Worley accompanied on the piano. Mrs. J. W. Mauldin gave an interesting talk on the origin and history of the Red Cross. The social hour was spent playing cards. Winners of the prizes were Mrs. P. Thome and Mrs. S. Lewis.

M. E. Olson has been spending a week at his ranch near Cardston.

Mrs. R. Crawford arrived in Kingsgate Wednesday to join her husband who is here from Rykerts acting as relieving officer in the customs office.

S. E. Gunn was in Cranbrook on Saturday.

THEIR MAJESTIES TO SEE EDMONTON GRADS?

EDMONTON, Nov. 17 (CP)—King George VI and Queen Elizabeth will see the world champion Edmonton Grads in an international women's basketball match next May if plans of a special committee appointed last night are successful.

The suggestion was made when 100 supporters of the famous quintet gathered at the club's 23rd birthday party and Hon. Solon Low, provincial treasurer, and president of the Alberta Amateur Basketball association, was named chairman of a committee of three to arrange the game.

A game with Harry Wilson's Chicago All-Stars likely will be arranged if a Grad game is put on the itinerary of their majesties tour of Canada.

May Amend U. S. Immigration Laws to Admit Refugees

WASHINGTON, Nov. 17 (AP).—A new, large-scale attempt by Jewish and other European minorities to find homes in the United States may lead to a resurvey of American immigration laws by the next congress.

Outbreaks of anti-semitism in Germany and elsewhere have caused many more thousands of central Europeans to seek admittance to the United States than is possible under existing laws.

Christmas Tree is Planned at Salmo

SALMO, B. C.,—The November meeting of the Salmo Women's institute met at the home of Mrs. L. G. Moir and was well attended. The chief topic discussed being that of the children's Christmas tree. A dance is planned for the near future for the purpose of raising funds and a subscription list will be taken out for anyone wishing to donate toward the cause.

At the monthly baby clinic held at Dr. N. C. Morrison's office, 18 babies were examined.

The sick committee reported having called on people being sick during the month.

The skating rink was a much discussed topic and although it was felt worthy of support, it was left over to the beginning of the year, as the Christmas tree had to be dealt with at present and would require much attention.

Social . . . SALMO

SALMO, B. C.—Lorne Etter of White Rock is spending a week in town.

O. Smith was a recent visitor to Nelson.

Mr. and Mrs. J. Sterling and children returned from a week's visit to Spokane and Waneta.

J. S. Russel left Sunday for Trail, where Mrs. Russel is a patient in Trail-Tadanac hospital.

Mrs. A. Lucas returned last week from a month's visit with her parents at Vancouver.

M. C. Donaldson returned from Victoria where he acted as representative for this district with the "Good Roads" delegation meeting.

Mrs. C. A. Cawley, Marjory and Clarence of Nelson spent the week-end at their home here.

Miss Mary Miller of Nelson was weekend guest of her uncle and aunt, Mr. and Mrs. A. Bremner.

Guy Cawley of the staff of the Bank of Montreal at Rossland spent the weekend at his home here.

Ed John has returned after spending a few months in California.

Mrs. Norman Allen and daughter, Evelyn, of Kimberley who were guests of Mr. and Mrs. S. Kitchener have returned to their home.

L. Bohan left recently for his home in Kitchener.

B. C. SPENDS ON PRESS AND RADIO ADVERTISING

VICTORIA, B. C., Nov. 17 (CP). Stewart-MacIntosh advertising agency of Vancouver was paid a total of $19,631 by the provincial government last year, the public accounts committee of the legislature was told today.

Major Gordon Smith, director of the provincial department of information, said the government advertised through an agency with no additional cost, newspapers paying the agency 15 per cent of the total advertising bill.

R. L. Maitland, Conservative opposition leader, noted a voucher for $312.72, the cost of a half hour radio speech by Premier Pattullo in April, 1937.

Better Home For Ducal Pair In Australia

CANBERRA, ov. 12 (CP-Reuters).—Additional or improved accommodation for the Duke and Duchess of Kent when the duke comes here next year as governor general of Australia will be considered soon by the federal government.

Prime Minister Joseph Lyons told interviewers considerable expenditure would be necessary to provide suitable residential facilities. Extensive alterations and additions will be necesary at 'Yarralumla," the governor general's residence in Canberra, and at Admiralty House, Sydney.

It is believed a suitable residence must be bought or leased in Melbourne, where at present there is no vice-regal residence. Provision of a Melbourne residence is strongly favored by ministers from Victoria.

Social . . . NAKUSP

NAKUSP, B. C.—Miss Doris Harvey visited her brother-in-law and sister, Mr. and Mrs. E. Nelson, at New Denver over the weekend.

J. James of Arrow Park was a business visitor Monday.

R. Somers of Nelson is spending several days in town.

Mr. and Mrs. A. Cowan have as their guest their daughter, Mrs. F. Root of Toronto.

Mrs. A. Kennedy of Arrow Park spent Saturday in Nakusp.

J. Parent, Jr. was in town from Halcyon for the weekend.

A. Williams and W. Williams of Edgewood were in Nakusp Monday, called by the death of their mother.

Miss Audrey Wilson and G. Wilson of Carrolls Landing were visitors to town.

R. Jordan has returned to Nakusp from Whatshan for medical treatment.

B. Dickson was a weekend visitor to Nelson.

Miss Zenaida Larlone of Nelson has been a guest at the home of Mr. and Mrs. Walter Maxwell.

FIVE CHILDREN BURN TO DEATH

ST. JOHN'S, Nfld., Nov. 17 (CP).—Five children of William Strickland of Lamaline, at the tip of Burin Peninsula on Newfoundland's South Coast, where burned to death in a fire which destroyed their home today.

Strickland was the only survivor of the blaze.

FIRE LOSS UP

TORONTO, Nov. 17 (CP).—Fire losses in Canada jumped to $550,600 during the week ended November 12, compared to $223,900 in the previous week, the Monetary Times reported today. Since January 1, fire losses in the Dominion total $13,995,500, compared to $12,241,300 for the same period last year.

Discovers Home Skin Remedy

This clean stainless antiseptic known all over America as Moone's Emerald Oil, is so efficient in the treatment of skin diseases that the itching of eczema often stops with one application.

Moone's Emerald Oil is pleasant to use and it is so antiseptic and penetrating that even old stubborn cases have yielded to its influence.

Moone's Emerald Oil in the original bottle is sold by Mann, Rutherford Co. and druggists everywhere to help rid you of stubborn pimples and unsightly skin troubles. (Advt.)

Anglo-American Deals Cover Third Of World's Total International Trade

WASHINGTON, Nov. 17 (AP).—A summary issued by the United States state department on the United Kingdom and Canadian trade agreements says these are the two most important agreements thus far concluded under the Trade Agreements act of 1934. The agreement with the United Kingdom covers not only trade with that country but also trade with Newfoundland and a large and important group of British colonies. Australia, New Zealand, the Union of South Africa, Ireland, India, Burma, and Southern Rhodesia are not included in the agreement with the United Kingdom.

However, the trade of the areas which are included in these two agreements, with each other and with the rest of the world, accounts for over one-third of the world's total international trade. Moreover, the United States carries on about one-third of its own total foreign trade with the areas covered in these two agreements.

U. S. LARGEST MARKETS

In most years the United Kingdom is the largest market for American exports, and Canada the second, although Canada occasionally has ranked first. Conversely, Canada is ordinarily the largest source of imports into the United States, and the United Kingdom second or third.

The United States supplies well over half of Canada's imports and takes about two-fifths of Canada's exports; the United States is also one of the largest markets for exports from the United Kingdom, and the United Kingdom imports more goods from the United States than from any other country, whether within the British Empire or not. The trade of the United States with several of the overseas areas of the British Empire included in the agreement is very large.

RELATION TO BRITISH PREFERENCES

The two agreements are likewise important in relation to the system of British Imperial preferences, which has been long in existence, but was greatly expanded by the Ottawa agreements of 1932. On many commodities many of the British countries apply to imports from other British countries lower import duties than on imports from the United States or other non-British countries; often the British goods enter free. Various of the concessions made by the United Kingdom and Canada involve modifications of these preferences. In the case of the colonies covered by the United Kingdom agreement the concessions pertain particularly to the extent of the preferences.

These agreements are of great importance not only with respect to the trade directly benefiting from them but also from the point of view of the general commercial policies of the countries parties to the agreements and to the world as a whole. Following the previous agreements made by the United States under the act of 1934, their conclusion represents a long additional step in that liberalization of trade which began with the trade agreements act of 1934.

BRITISH CHANGES AT OTTAWA

The agreement, moreover, marks a most important step in the development of the commercial policy of the United Kingdom. Although for decades that country maintained substantial freedom of trade, its few duties being intended either for revenue only or to protect certain key industries necessary for military safety, the Import Duties act of 1932 marked the abandonment of this historic policy so far as countries outside the British Empire were concerned. In some of its trade agreements with other countries, the United Kingdom had modified its protective and preferential policy, and this agreement with the United States represents a further marked modification of that policy.

Since the trade policies of the United States and of the countries of the British Empire have wide influence in the world, the Liberal spirit shown in this trade agreement should have an important bearing on the commercial policies of many other countries, quite apart from the fact that, under the most-favored-nation practice of both the United Kingdom and the United States, most countries will benefit directly from the concessions provided in it.

The tariff concessions provided by these agreements will enter into effect on Jan. 1, 1939. The agreements will have initial terms of three years and may continue in force indefinitely thereafter, subject to termination by either government on six months' notice. Full details of both agreements will be available for publication in the morning papers of Friday, Nov. 18.

AFFECTS ALL WORLD TRADE

The United States tariff advisory council, composed of American importers and exporters and others interested in foreign commerce, asserted: "None of the agreements now in operation has presented so many difficulties in negotiation as that with Great Britain; none offers such favorable possibilities for a general advance in international trade."

Expressing the belief the treaty would benefit more than Anglo-American trade alone, the council said: "The national foreign trade council regards as of extreme importance the effects which this agreement . . . will have, not only in the regulations and expansion of trade upon mutually agreeable terms, but also its favorable effects, through generalization of concessions, upon international trade in general.

"This agreement denotes a closer alignment in economic theory and practice between two leading trading nations, which together represent 40 per cent of the entire foreign commerce of the world.

"An alignment that improves and renders more stable and permanent the trade relations between two countries which between them buy 28 per cent of the world's total imports and sell 24 per cent of the total exports, justifies the confidence placed in the trade agreement program of the United States, as the most effective instrument yet devised for the removal of excessive restraints upon the normal development and growth of world commerce.

TO HELP U.S. EXPORTS

"To United States exporters the agreement is of considerable consequence as the opening of the door of opportunity to renewed American enterprise in United Kingdom and British colonial markets.

"A main cause of the relative decline in American exports to Great Britain between 1929 and 1937 — amounting to about $200,000,000— was the transformation wrought by England's departure from her traditional free trade policy.

"Great Britain was slow to recognize the advantages of the American trade policy, as an alternative to British policies which tended to divert, rather than to increase, her trade with non-Empire countries.

"The reasons that prompted Britain's changed attitude to the trade agreement policy of the United States were the Canadian-American trade agreement, the Canadian-United Kingdom trade agreement which further liberalized Canada's relations with the United States, and growing dissatisfaction of British manufacturers with the results of the Ottawa agreements of 1932, establishing British preferential tariffs and quotas for the amount of goods imported into Great Britain.

HIT BY QUOTA

"The disabilities under which American exporters, agricultural and industrial, have suffered most in trade with the United Kingdom are due not so much to the preferential tariff as to the quota system.

"This rigid and arbitrary control of the quantities of certain imports . . . has affected most adversely the opportunities of American exporters in British Empire markets. . . . A comprehensive adjustment of trade relations between the United States and the entire British Empire is one from which the United States should receive considerable advantages."

CANADA GETS ORDER FOR FIRST $1,000,000 WORTH RADIUM

TORONTO, Nov. 17 (CP). — Eleven grams of radium, valued at $1,000,000 have been sold to the British government, officials of the Eldorado Gold Mines Ltd. said today. The radium is part of a $2,500,000 purchase being made under the British cancer treatment plan.

It will take 11 months to produce the required amount. At present 500 milligrams or less are refined every four days.

British Columbia $39 Million to Good on Exports and Imports

VICTORIA, Nov. 17 (CP)—British Columbia's favorable balance of trade increased in 1937 to $39,554,942 from the 1936 figure of $20,090,316, the provincial bureau of economics and statistics said today.

The bureau said the province had an adverse trade balance with other Canadian provinces of $44,572,757 last year, which was $4,525,958 more than in 1936. But this unfavorable trade position was counterbalanced by an increase in the favorable balance with other regions.

The favorable trade balance with these regions increased from $60,137,115 to $84,127,199, up $23,990,584.

Total estimated trade of the province, including both imports and exports, was $280,890,772 in 1937, compared with $237,123,782 in the preceding 12 months.

EMPIRE TRADE SOARS

Import and export trade with the British Empire, exclusive of other Canadian provinces, rose from $60,704,185 to $75,977,001, while total trade with foreign countries increased from $73,508,329 to $92,495,343 in the same period, the bureau estimated.

The bureau said total trade with other Canadian provinces jumped from $102,059,365 in 1936 to $111,161,615 last year.

British Columbia's best customers in 1937 were the United States with imports of $14,988,484 and exports of $43,184,498 and the United Kingdom, with imports of $12,319,276 and exports of $42,998,691.

Next in order came other Canadian provinces, imports $77,867,186, exports $33,294,429; Japan, imports $1,249,373, exports $12,542,048; Australia, imports $685,705, exports $8,713,549; Belgium, imports $400,026, exports $3,801,571; China, imports $1,455,037, exports $2,942,355; and South Africa, imports $701,407, exports $2,318,381.

BUYS HEAVILY IN EAST

British Columbia's chief source of supply was eastern Canada. Followed in order by the United States, the prairie provinces and the United Kingdom.

Among British Columbia exports, forestry products showed the largest gain in 1937. Lead provided the second largest increase, with copper concentrates and zinc showing important gains in third position. Smaller increases occurred in canned salmon, pulp and paper, zinc concentrates, apples and silver. Shingles showed a slight decrease.

British Columbia sold Germany goods valued at $1,225,937 and bought commodities valued at $219,999; France bought $1,752,662 worth of British Columbia products and sold goods here to the value of $315,165.

Exports to New Zealand totalled $736,131 while imports were $93,482. West Indies trade showed an adverse balance, exports being $416,486 while imports totalled $1,986,174.

The Hawaiian Islands took commodities valued at $907,802 and exported to this province goods valued at $94,222.

For the crop year ending April 3, 1937, the United Kingdom bought British Columbia apples valued at $2,147,670, while United States purchases amounted to $34,018; and other fruit and fruit products valued at $280,796 were shipped to Great Britain while the United States took none.

Figures for other farm products, however, showed the United States buying to the value of $934,232 with the United Kingdom next with $426,918. This makes a total value of all farm products shipped to Great Britain of $2,838,411 against United States imports of $969,209.

LUMBER TO BRITAIN

Fishery products exports to the United Kingdom in 1936 were valued at $4,667,523, and to the United States $82,261. Great Britain took lumber valued at $11,992,902 in 1936 and a total of all wood, wood products and paper valued at $14,859,60, while the United States purchased $4,317,218 worth of lumber and a total of $18,370,154 for all wood products. The latter included $6,042,526 worth of shingles and pulp and paper worth $6,379,795. Another item was $1,008,199 for poles and piling.

Great Britain also bought $2,560,966 worth of doors in 1936. The report said that for the crop year ending April 30 this year Great Britain imported apples valued at $2,777,003 while the United States took $8591 worth. Total farm products exports to Great Britain were $3,282,114 and to the United States $590,254. Fishery products to Britain in 1937 were valued at $5,819,805, and to the United States $648,609.

Lumber exports to the United Kingdom in 1937 totalled $12,805,189; those to the United States $6,454,824. The United States took logs valued at $1,339,438; shingles $5,760,874; poles and piling $2,050,027 and pulp and paper $7,972,029 for a total of $23,703,482 for all wood products. Doors shipped to Britain were valued at $2,657,744.

TO INCREASE BENEFITS PAID UNDER B.C. COMPENSATION ACT

VICTORIA, B. C., Nav. 17 (CP)—Important changes in the Workmen's Compensation act of British Columbia will be submitted to the legislature shortly.

Under plans worked out by Hon. George S. Pearson, minister of labor, with compensation board officials benefits for workmen will be increased in several respects.

The most striking change will be to increase from 62½ per cent to 66 2-3 per cent of average wages the amount of compensation allowed. This will bring compensation in British Columbia in line with compensation paid in other provinces and will cost the employers about $50,000 a year.

Another alteration will increase funeral benefits from $100 to $125.

Allowances for widows will be raised from $35 to $40 a month by rearranging the distribution of a surplus built up in the allowances for dependents of men killed in industry who live in foreign countries.

A further change will increase the responsibility of employers in seeing that safety regulations are carried out.

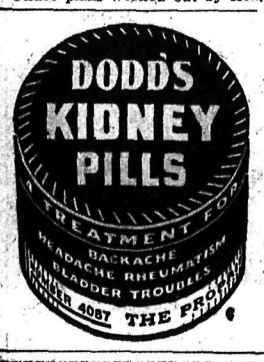

Berlin Refuses to Accept British Protest Against Attacks in Press

LONDON, Nov. 17 (CP)—Germany's reply to the British protest over an attack on British statesmen in the German press had been noted but not accepted, Reuters News Agency reported in a Berlin dispatch today.

The protest was based on publication of photographs of Winston Churchill, Anthony Eden and Alfred Duff Cooper, former first lord of the admiralty, in Der Angriff, organ of propaganda minister Joseph Geobbles, with a caption implying that the British statesmen were linked with the assassination of Ernst von Rath, German embassy secretary at Paris.

Sir George Ogilvie-Forbes, British Charge d'affaires, delivered the protest to the Wilhelmstrasse Monday. It referred specifically to the Nov. 8 issue of Der Angriff which published the photographs of the British statesmen under pictures of the assassins of von Rath and Wilhelm Gutsloff, murdered in Switzerland two years ago. The caption was: "To assassins and war mongers."

The Reuters dispatch from Berlin said:

"The fact that the version of the Reuters interview published in Germany did not contain Geobbles's assurance that the affair would be looked into has been particularly noted.

(Geobbles, in an interview with Reuters earlier in the week, was quoted as saying he did not approve publication of Der Angriff's statements and that he would "have the mistake immediately cleared up.")

"Cases of British Jews in business in Germany, whose property and stock have been damaged during the anti-Semitic disturbances, are still being investigated. Great Britain reserved the right to lodge claims for compensation and if such claims are warranted it is assumed that they will be formally conveyed to the German government."

CHRISTMAS STATIONERY

OVER 20 DISTINCT AND EXCLUSIVE DESIGNS . . . DRESS UP YOUR BUSINESS WITH CHRISTMAS STATIONERY. WE WILL BE CALLING ON YOU.

C. D. PEARSON Phone 144 • HE SELLS PRINTING

Nelson Daily News
COMMERCIAL PRINTING DEPT.

WITH MICHEL COAL — the coal that heats big buildings — now available for household use, you can't afford to go on burning any fuel that gives less heat for the money.

BIG building managers must meet the public demand for heating comfort, and sound business calls for lowest possible fuel cost. That's why they use Michel Coal.

NOW MICHEL COAL is processed, laundered — washed free of dirt, slate and rock, and vikingized — made dustless. Why not burn it in your home and get more solid comfort, more heat and better heat, for less money.

COBBLE AND STOKER SIZES
ORDER A TON TODAY!

MICHEL COAL
VIKINGIZED CLEAN — Lasting Even Heat — LAUNDERED PURE
PATENTED, SCIENTIFIC, DUST-ELIMINATING PROCESS — WATER-FLOATED, FREE OF SLATE AND ROCK

MICHEL AND FERNIE COAL SOLD BY
West Transfer Co. Phone 33, Nelson, B. C.

NELSON JUNIOR BOARD PROPOSAL OF DISTRICT COUNCIL UPON ROADS GOES ROADS, BRIDGES COMMITTEE

Foxall States United Opinion Welcome Victoria

ASSOCIATED IS CAPABLE—HUNTER

Proposal of the Nelson junior board of trade that Kootenay boards form a general committee to collect information on the district to substantiate requests to the government for road work, was referred by the Nelson senior board council Thursday to its roads and bridges committee for consideration. The decision to refer the proposal to the committee came after Robert Foxall, president of the junior board, explained its purpose and after several members of the council expressed varying views. E. A. Mann, vice-president, was in the chair.

A letter from the junior board suggested two members of each Kootenay board form a joint committee which would gather statistics and prepare the way for concrete proposals to be drawn and submitted to the government.

The letter expressed the belief that a coalesced opinion would be welcomed by government officers, and that greater strength could be obtained in a unified request.

Mr. Foxall stated that "roads invariably came up" when the various boards of the district held get-together meetings, and while each time the boards said "we must get together," nothing was done. With that in mind, and wholly in a spirit of cooperation, the Nelson junior board had suggested formation of a joint committee.

WEIGHT TO REQUESTS

By combining the whole district, instead of presenting individual road requests, and backing them with accurate statistics, the Kootenay could give weight to its requests. Such information as the total number of vehicles, revenue from licences, from gas taxes and other sources, traffic on the roads, should be obtained, and co-related to give a district picture.

Such statistics would show whether the feeling was justified that other parts of the province, owing to weight of population, were getting more than their share of the work.

"A desire for cooperation has been shown throughout the district," said Mr. Foxall. "It is not our desire to break away from Associated Boards procedure but rather to make it easier for the Associated to make its representations," for the information available would be invaluable to that body. It would enable conflicting requests to be related before the Associated was asked to act upon them.

VICTORIA WOULD WELCOME

"Various members of our board have received the assurance that such a plan would be welcomed by the provincial authorities," Mr. Foxall declared.

C. F. McHardy welcomed "the energy and ability of the junior board," and expressed the belief there should be "cooperation but not duplication." The proposed committee seemed to him "very much like the Associated Boards," but at the same time, "it should not be turned down." He believed the Associated should consider amending its constitution to include junior boards.

Ven. Archdeacon Fred H. Graham indorsed the junior board proposal. Recalling an article on how the state of Nebraska had lifted itself from near-bankruptcy to solvency, he stated it had been brought about by an organization formed for one purpose —to improve the position of an overtaxed state. As a result of its efforts taxes have been cut 33 1-3 per cent. This was the effect of cooperative work.

"The suggestion of the junior board is along a similar line" he said. "Here is the opportunity for the organization of a cooperative body to help all boards." The Associated Boards had a "hundred purposes" but the proposed committee would have only one.

He urged that the senior board "consider the possibility of an organization" taking this work as its one specific purpose. Boards of the district would then be able "to speak from a complete knowledge of the facts."

COUNT ON CARS

Capt. H. A. Peason said Mr. Foxall was incorrect in stating information was lacking. Last year for the first time a count was taken of cars from outside B. C. on the main lake ferry, showing the amount of this traffic, and figures were available showing the number of tourists in Canada and the amount of their expenditure. Figures showing traffic through the 12 ports of entry to the district were given.

He suggested that figures for this year, when available in January, should be given to the roads and bridges committee to study, and should be available to the junior board also. He proposed that the junior board plan be given to the committee to study.

Mr. Foxall suggested the figures should be available to other boards than the two in Nelson.

J. R. Hunter, secretary-treasurer of the Associated Boards, expressed the opinion that the executive of that body, consisting of the presidents of the various individual boards, was "quite capable of looking after the business of the interior."

He read part of a letter from W. G. Ternan of Rossland, president of the Associated Boards, stating that in Rossland the junior board had agreed to confine itself to purely local problems, and that it was filling a great need. Trail senior and junior boards planned a harmonious discussion of coordinating their work. The majority of junior board members wanted to get into public service work, and Mr. Ternan was of the opinion that when they desired to extend their work beyond the local sphere they should become members of the senior boards.

Mr. Hunter also read part of a letter from Rossland to the Nelson junior board suggesting it should leave its project to the senior boards and the Associated.

To Relieve Catarrh, Catarrhal Deafness and Head Noises

Persons suffering from catarrhal deafness, or who are growing hard of hearing and have head noises will be glad to know that this distressing affliction can usually be successfully treated at home by an internal medicine that in many instances has effected complete relief after other treatments have failed. Sufferers who could scarcely hear have had their hearing restored to such an extent that the tick of a watch was plainly audible seven or eight inches away from either ear. Therefore, if you know of someone who is troubled with head noises or catarrhal deafness, cut out this formula and hand it to them and you may have been the means of saving some poor sufferer perhaps from total deafness. The prescription can be prepared at home and is made as follows:

Secure from your druggist one ounce of Parmint (Double Strength). Take this home and add to it ¼ pint of hot water and a little granulated sugar; stir until dissolved. Take one tablespoonful four times a day.

Parmint is used in this way not only to reduce by tonic action the inflammation and swelling in the Eustachian Tubes, and thus to equalize the air pressure on the drum, but to correct any excess of secretions in the middle ear, and the results it gives are nearly always quick and effective.

Every person who has catarrh in any form, or distressing, rumbling, hissing sounds in their ears, should give this recipe a trial. (Advt.)

IT'S COLD

YOU NEED YOUR FIRES
ON ALL DAY LONG

Let Us Recommend

FOR YOUR HEATER — **Galt Lump**

FOR YOUR FURNACE — **Crow's Nest**

West Transfer Co.

Fuel Specialists Since 1899

Mann, Entertainment Committee of Board Complimented Dinner

Compliments for their manner of handling the district boards of trade dinner at Nelson were voiced by the board council extended by the board council Thursday to E. A. Mann, vice-president, who presided, and the entertainment committee.

MORE ABOUT AGREEMENT

(Continued From Page One)

The new arrangement respecting the importation of red cedar shingles into the United States will be effective with the definitive entry into force of the whole trade agreement. * * *

The new agreement applies for a fixed term of three years from the date of its first coming into force and thereafter will be terminable by either country on six months notice. The formal provision of the Canada-United States agreement and of the United Kingdom-United States agreement in respect of provisional entry into force, duration and notice of termination are substantially identical * * *

EVERY ADVANTAGE RETAINED

The new agreement, which incorporates and continues every advantage secured for Canada in the trade agreement of 1935, provides wider and more favorable export opportunities for both Canada and the United States.

The two countries have endeavored to work out a commercial settlement which should enable the industries of both to expand on sounder economic line than was ever possible when high and frequently prohibitive tariffs stood on the statute books of both countries.

It is, of course, impossible to measure with any kind of precision the extent to which Canada and the United States have reduced the general level of their tariff applicable to each other's products. On the whole, however, it may be safely said that the proportion by which the United States has reduced its duties by the two trade agreements is very similar to that by which the Canadian tariff has been reduced.

REVISION EMPIRE PACTS INVOLVED

The scope of the negotiations in 1935, and consequently the value of the tariff concessions which Canada could expect to secure from the United States, was necessarily limited by certain restrictive features of trade agreements with other Empire countries. If Canada were to secure the opportunities she needed for an expanding export trade with the United States of America, and were to take full advantage of the reversal of the trend of United States tariff policy, some revision of the Canada-United Kingdom trade agreement of 1932 was imperative.

That revision has now been effected in two stages—firstly in the new agreement with the United Kingdom of February 23, 1937, and finally, by the exchange of notes effected in Ottawa this week under which the United Kingdom agreed to waive such of her guaranteed margins of preference in Canada *as stood in the way of a successful* conclusion of an agreement with the United States.

From the standpoint of the United Kingdom, also, a complementary revision of her agreement with Canada was a necessary prior condition to mutually satisfactory negotiations with the United States.

INTER-EMPIRE RIGHTS

It will be noted from the terms of the exchange of letters between Canada and the United Kihgdom regarding the requisite modification of their trade agreement of 1937, that each country has retained its right to preferential treatment in the markets of the other, that the agreed modification of Canadian margins in the United Kingdom has been for the term of the new United Kingdom-United States agreement, and that the modification of United Kingdom margins in Canada has been for the term of the *Canada-United States agreement, so* that if, by any mischance, either agreement with the United States were terminated, the full preferential rates modified to permit of the conclusion of that agreement would be automatically restored. * * *

In the case of wheat, Canada and Australia have agreed to the removal of the duty of 2s per quarter that has been levied on imports of foreign wheat into the United Kingdom since 1932. The economic effects of this duty have always been a matter of argument.

In normal years the Empire as a whole produced a good deal more wheat that is consumes; and so long as it remains on an export basis it has been difficult, if not impossible, for a United Kingdom preferential duty on wheat to have any ascertainable effect on the prices received by overseas wheat producers. Wheat prices are much more responsive to chances in the general *supply and demand position* than to tariff preferences.

The United Kingdom has made a seasonal reduction in the duty on apples imported from the United States from 4s, 6d to 3s per cwt, it will be noted that Canadian apples will still enjoy a very *substantial preference;* United States apples imported into the United Kingdom will have to pay a duty of 3s per cwt; while Canadian apples will continue to enter free of duty. * * *

THREE-WAY LUMBER DEAL

*The tariff treatment to be applic*able as from January 1, 1939, to United States lumber imported into the United Kingdom * * * provides for the entry into the United Kingdom of those kinds of lumber of which the United States is an important supplier of United Kingdom requirements, on terms as favorable to those on which Canadian lumber is admitted into the United States market. * * *

Lumber concessions to the United States are in two stages—immediate and ultimate. Concessions in the immediate stage are to take effect with the coming into force of the United Kingdom-United States trade agreement Jan. 1, 1939. Concessions in the ultimate stages will only be operative when and for so long as the import excise tax of $1.50 per thousand feet board measure ceases to apply to Canadian lumber imported into the United States. * * *

It has been possible to confine the concessions to lumber of certain values and certain widths and thus confer definite benefits on United States lumber without increasing the competition which the Canadian industry experiences from other foreign countries supplying lumber in substantial quantities to the United Kingdom market. In the ultimate stage there is also a length limitation which further restricts the scope of the concession. * * *

GIVE AND TAKE ON MANUFACTURES

The agreement between the United Kingdom and the United States provides for reductions, for the most part moderate in extent, on a wide range of manufactured articles, on practically all of which Canada has no bound margin of preference.

In the lines of manufactured goods which Canadian exporters send to the United Kingdom, they will continue to receive a preferential advantage over their United States competitors which in almost every case is exactly equal to the protection which United Kingdom manufacturers of such goods receive against foreign competition.

Canadian export trade in many lines will benefit from extension to Canada of the lower rates of duty accorded by the United States of America to a wide range of British goods. Under article 1 of the Canada-United States trade agreement the United States agrees to give to Canadian exporters the *lowest rates of duty accorded to sim*ilar goods imported from any foreign country. * * *

In the new United Kingdom trade agreement the United States has reduced its duties or confirmed free entry on many products of which the British colonial empire was the chief supplier of the American market. In return it has received the benefit of a lessening of the margin of Imperial preference on a number of articles of which it has been the chief foreign supplier of colonial imports. From a Canadian standpoint the most substantial concession in this category is automobiles, on which in a number of colonies the margin of preference will hereafter be 15 per cent instead of 20 per cent. * * *

In Newfoundland, where Canadian goods have never received preferential treatment, they will benefit directly from a number of tariff reductions accorded to similar goods imported from United States. * * *

U. S. CUTS ON 83 PER CENT CANADIAN SALES

The concessions in the new trade agreement relate to 202 items and sub-items of the United States tariff, and total value of the imports from Canada in the year 1937 under these items and sub-items amounted to $327,505,484 out of a total importation from Canada in that year valued at $394,240,823. Concessions, therefore, cover 83 per cent of Canadian sales to the United States in 1937.

Whereas the 1935 trade agreement provided for reductions in United States duties affecting 63 items and sub-items of the United States tariff, the concessions in the new trade agreement include 129 new reductions in rates of duty on items and sub-items which represent a trade valued in 1937 at $72,981,492.

In addition there are 41 bindings of existing United States rates of duty, including 32 rates reduced in the 1935 trade agreement, total trade represented by these bindings of existing rates being valued in 1937 at $51,643,682. Finally, existing free entry is bound in respect to 32 items and sub-items, the total trade under which in 1937 was valued at $202,680,310. * * *

50 PER CENT CUT FROM 1930

Included among the Canadian products for which a 50 per cent reduction in the duty established by the Tariff act of 1930 has been obtained by virtue of the conclusion of the 1935 trade agreement and the new trade agreement are lumber, cattle, cream, milk, potatoes, maple sugar, maple syrup, hay, turnips, horses, hogs, fresh pork, eggs, live poultry, honey, oats, feed wheat, bran, shorts and other by-product feeds, screenings of grain, mixed *feeds,* cereal breakfast foods, oatmeal, frozen blueberries, clover and grass seeds, pickled or salted cod, haddock, etc., smoked whole cod, haddock, etc., fresh or frozen halibut, salmon, swordfish, fresh mackerel, sturgeon, eels, pickled or salted salmon, whiskey, pulpboard in rolls, tissue paper, crepe paper, *Christmas trees, cadmium,* feldspar, ground nepheline syenite, talc, crushed limestone and lime, fire brick, low grade ferrosilicon, acetic acid, vinyl acetate, calcium acetate, cobalt oxide, acetylene black, patent leather, pipe organs and yachts.

ZINC CUTS

In addition to the *above products* on which United States duties have been reduced by 50 per cent, valuable reduction in United States duties have been secured on a variety of other important Canadian products, including barley, rye, buckwheat, cheese, bacon and other prepared pork, calves, silver fox furs, dead poultry, apples, fresh berries, cider, fresh or frozen whole cod, haddock, etc., fresh or frozen fillets of cod, haddock, etc., smoked fillets of cod, haddock, etc., boneless salted cod, haddock, etc., pickled or salted herrings, frozen mackerel, freshwater fish, uncoated printing paper, hanging paper, various articles of wood, aluminum, nickel, zinc ores, zinc metal, ferro-manganese, hollow drill steel, deadburned dolomite, certain forms of mica, salt, brick, ice skates, harness leather, workmen's gloves and miscellaneous waste products. * * *

Most important of the agricultural *concessions are those* relating to live cattle. Western Canada is particularly interested in the United States duty on heavy cattle weighing 700 pounds or more each. On this type Canada is to receive the maximum reduction in duty or a rate of 1½ cents per pound as compared with two cents per pound under the 1935 trade agreement and *three cents* per pound under the Tariff act o 1930.

Whereas the number of cattle to be imported at the reduced rate of duty was limited under the 1935 trade agreement to a total of 155,799 head in any one calendar year, the new agreement provides the maximum reduction in duty shall apply to 225,000 head imported in any one calendar year, of which not more than 60,000 head shall be imported during any one quarter of the calendar year. * * *

On calves the new agreement provides for continuation of the reduced rate of 1½ cents per pound accorded in the 1935 trade agreement as compared with the tariff rate of 2½ cents per pound, but the tariff quota to which this reduced rate applies is increased from 51,933 head to 100,000 head in any one calendar year. The weight bracket to which the reduced rate applies is also increased from 175 to 200 pounds.

On dairy cows the concession in the 1935 trade agreement of the maximum reduction to 1½ cents per pound is continued in the new trade agreement, but the quota limitation of 20,000 head in any one calendar year is abolished. The new trade agreement also provides for the binding of the free entry of bulls, cows, hogs and sheep, imported into the United States for breeding purposes.

In the 1935 trade agreement the United States duty on cream was reduced to 35 cents per gallon on a tariff quota of 1,500,000 gallons per annum. The new trade agreement provides for the maximum reduction to 28 3-10 cents per gallon, the same quantity to be imported at the reduced rate of duty in any one calendar year.

There was no concession on milk in 1935. The new agreement provides for the maximum reduction in duty to 3¼ cents per gallon, the quantity of milk to be admitted at the reduced rate to be 3,000,000 gallons in any one calendar year.

Extends to Berries

The 1935 agreement reduced the duty on fresh strawberries from 1¼ cents to ¾ cent per pound. This reduction is confirmed in the new agreement and extended to all other fresh berries not covered by the former agreement. Duty on frozen berries is reduced to 1½ per cent ad valorem.

Maximum reduction granted fresh cherries in 1935 is confirmed. Duty on fresh apples was reduced in 1935 from 25 cents to 15 cents per bushel. This is confirmed and there is also a new concession on cider, reduced from five cents to three cents per gallon.

Practically every kind of fish produced by the Canadian fisheries is represented in the list of concessions.

LUMBER

The new agreement confirms the maximum reduction in the duty and import excise tax on lumber secured in the 1935 trade agreement. It also contains provision that sawed lumber and timbers; telephone, trolley, electric-light, and telegraph poles of wood; and bundles of shingles, shall not be required to be marked to indicate their country of origin.

The 1935 agreement reduced both duty and tax by half, making the combined rate on lumber of the species fir, spruce, pine, hemlock and larch amount to $2.00 per 1000 board feet and the tax on lumber of other species $1.50 per 1000 board feet. At the last session of congress the Revenue act was amended to exempt lumber of the species northern white pine, Norway pine and the western white spruce from the import excise tax, so lumber of these species has been only paying the reduced duty at the rate of 50 cents per 1000 board feet.

The 1935 agreement provided that the reduced rate of duty and tax should apply to lumber of Douglas first and western hemlock imports up to a total quantity of 250,000,000 board feet in any one calendar year, but there was no quantitative limi*tation to lumber of other species* imported from Canada.

The new agreement continues concessions on lumber contained in the 1935 agreement and removes the discriminating quota on Douglas fir and western hemlock.

The agreement between the United Kingdom and the United States provides for a reduction in the United Kingdom duty to the equivalent of $2.00 per thousand board feet on certain classes of lumber, of which the United States is an important foreign source of supply of imports into the United Kingdom.

It is provided, however, that these classes of lumber shall be free of duty on importation into the United Kingdom when and for so long as the import excise tax on Canadian lumber imported into the United States is abolished. If this should take place the total duty on Canadian lumber of fir, spruce, pine, hemlock or larch, will amount to 50 cents per 1000 board feet and lumber of other species will be free of duty.

The United States import excise tax on lumber comes up for renewal next year and if not renewed expires in June, 1939. * * *

FREE ENTRY, SHINGLES

The new agreement binds free entry of red cedar shingles for a quantity imported in any calendar year equivalent to 30 per cent of the average annual domestic consumption in the United States during the three preceding calendar years. On imports in excess of this quantity the United States reserves the right to impose a duty or tax not exceeding 25 cents per square. * * *

No restriction is placed on the quantity of shingles other than red cedar shingles which can be imported into the United States free of duty.

Free entry is bound as in the 1935 agreement for logs; unmanufactured round timber; pulp woods; firewood; handle bolts; shingle bolts; laths; posts, railroad ties; telephone, trolley, electric lights and telegraph poles; pickets; palings; hoops and staves.

The concession of the maximum reduction from eight to four per cent ad valorem in the duty on maple, birch and beech flooring, which was secured in 1935 is confirmed.

New maximum reductions are provided on veneers of birch and maple from 20 to 10 per cent ad valorem; on hubs for wheels, heading bolts, stave bolts, last blocks, wagon blocks, heading blocks, match blocks, sticks, etc., from 10 to 5 per cent ad valorem; and on cask, barrels (other than beer barrels), and hogsheads from 15 to 7½ per cent ad valorem.

HOCKEY STICKS

In 1935 the duty on ice-hockey sticks was reduced from 33 1-3 to 20 per cent ad valorem. This concession is confirmed and the same reduction is extended to a number of other manufacturers of wood, including carriages, trucks, and other horse-drawn vehicles of wood. * * *

The binding of free entry on pulp is broadened to cover all kinds of mechanical and chemical wood pulps shipped from Canada to the United States. Free entry of standard newsprint paper is rebound and this covers the largest single item of trade between the two countries.

A new concession is a reduction in duty on uncoated printing paper from ⅛ cent per pound plus 10 per cent ad valorem to 1-5 cent per pound plus five per cent ad valorem.

WALLPAPER

Another concession is a reduction in the United States duty on hanging paper, raw material for wallpaper, from 10 to 7½ per cent ad valorem. Maximum reductions are also accorded on certain classes of tissue papers and crepe paper.

Maximum reductions in duties on pulpboard in rolls for use in the manufacture of wallboard from 10 to five per cent ad valorem in the case of unfinished board and from 30 to 15 per cent ad valorem in the case of finished board were secured in 1935 and are confirmed.

SALT REDUCED

The new agreement reduces the rate on packaged salt from 11 cents to seven cents per 100 pounds and on bulk salt from seven cents to four cents per 100 pounds. On ground or crushed stone the maximum reduction to 15 per cent ad valorem is accorded.

A variety of miscellaneous manufactured goods, which Canada has been exporting to the United States, is covered by the new trade agreement. In this category come the concessions on such products as whisky, patent leather, harness leather, skating boots, gloves made from horsehides or cowhides, hose and tubing of rubber, hose of vegetable fibre, pipe organs, lacrosse sticks, ice skates, woven-wire cloth, axles, cast-iron fittings for cast-iron pipe, iron castings, moulders' patterns, chains, electric washing machines, electric stoves, and motor boats and yachts. The free entry of agricultural implements is rebound in the new trade agreement.

WHISKY HALVED

The 1935 agreement reduced the United States duty on whisky from $5.00 to $2.50 per gallon on all types of whisky aged in wooden containers for at least four years. The same reduction is accorded in the trade agreement on a correspondingly broad definition.

LACROSSE STICKS

The 1935 agreement reduced the duty on lacrosse sticks from 30 to 25 per cent ad valorem and that on ice skates and parts thereof from 20 to 15 per cent ad valorem. These concessions are confirmed and in addition the duty on McKay sewn boots and shoes attached to ice skates is reduced by the maximum from 30 to 15 per cent ad valorem, thereby making the same rate of duty apply to both the skate and the boot when imported in sets the one attached to the other.

Concessions by Canada

The more important concessions by Canada in the new agreement may be summarized as follows:—

In a number of instances the two countries have arrived at identical rates of duty on agricultural products, as, for example, reciprocal rates on barley, of 15 cents a bushel; on oats, of eight cents a bushel; on eggs, of five cents a dozen; and on honey, of 1½ cents a pound.

*On the great variety of fresh vege*tables enumerated under several items of the tariff, the basic ad valorem rate is reduced from 15 to 10 per cent; similarly—but with seasonal application in several instances—the basic ad valorem rate on most fresh fruits is reduced to the same level.

The existing Canadian duties on cigarettes ($4.10 a pound plus 24 per cent ad valorem) are reduced to $3.00 plus 15 per cent.

Under the new agreement, Canada agrees to reduce the duty on whisky from $10 to $6 per proof gallon. The rate on barley malt is reduced from 50 cents to 40 cents a 100 pounds.

Various items provide for reductions in the Canadian rates on paper and paper products.

The agreement binds against increase of the present rate of 17½ per cent on automobiles and provides for reduction of the rate on motorcycles from 20 per cent to 17½ per cent.

Other reductions apply to guns or rifles of a class not made in Canada and fishing tackle.

Existing free entry into Canada of logs and unmanufactured round timber and of the partially manufactured wood products and lumber covered by items 502, 403, and 504, is bound. The rate on dressed lumber, N.O.P. (item 505) is reduced from 20 per cent to 10 per cent, while that on hard-wood flooring (item 505A) is reduced from 20 per cent to 17½ per cent.

SOUTH SLOCAN HAS ARMISTICE SERVICE

SOUTH SLOCAN, B.C.—Armistice day was celebrated at South Slocan with a service of Remembrance in St. Matthews church conducted by Rev. W. J. Silverwood.

The two minutes silence was observed and the lessons were read by Colonel John Murray of South Slocan and Colonel S. Goode of Bonnington.

Mr. Silverwood gave an eloquent address on "Peace" — "Just how much do the people of the world want peace."

The Girl Guides attended with Captain MacCabe, Lieutenant Murray and the Brownies with their leader, Brown Owl, Mrs. Harry Nixon, and a representative attendance from the district.

United Church Bazaars Best in Years, Kimberley

KIMBERLEY, B. C., — Three groups of the Woman's association of the United church held their Christmas bazaar on Saturday afternoon in the church, with a good attendance and perfect weather—a very attractive and successful bazaar.

The home cooking table was served by Mrs. Lowe, Mrs. Bentley and Mrs. Cavanagh.

The Blarchmont group's table of embrodiery, aprons, novelties, etc., was in charge of Mrs. Miller, Mrs. Boardman, and Mrs. D. Brown from town. The Townsite table of hand embroidery, pillow cases, aprons, etc., was served by Mrs. R. Dicken and Mrs. H. Twells.

Mrs. S. James, Mrs. Backstrom and Mrs. Westgate served at the baby booth.

The six tea tables with their fine china and delicate refreshments drew many to afternoon tea, served by Mrs. J. Geigerich and Mrs. F. Fortier.

Mrs. Walker, president of the combined groups, presided in the kitchen assisted by Mrs. E. Nesbitt, Mrs. Williams and Mrs. Sims.

This was the most attractive and successful bazaar in years for these groups and they were much pleased.

LONDON (CP)—Responsible for police arrangements for the coronation, Brig.-Gen. J. Whitehead, assistant commissioner at Scotland Yard in charge of administration, has retired.

McKay Expresses His Thanks Courtesies of Senior Board Council

Thanks of J. G. McKay for courtesies extended to him in the past two years as representative of the junior board were received by the Nelson board of trade council on Thursday in a letter. He bespoke similar consideration for his successor, G. K. Burns.

Cranbrook Has One Alarm in Month

CRANBROOK, B. C. — During October there was only one fire alarm received by the city fire department, it being a chimney fire at a residence on Durick avenue. It was extinguished with chemicals, no damage, and the cost to the city was $9.

The fire loss for the ten months ending Oct. 31, is $930, compared with $302.50 for the same period last year.

Under the Fire Marshall act, six clean-up orders were issued, and three orders with respect to chimneys.

Matron of Slocan Community Hospital Resigns Her Post

NEW DENVER, B. C.—Resignation of Miss Hope Taylor, R. N., matron of the Slocan Community hospital, was accepted by the hospital board and the executive was directed to select a successor, a number of applicants being on hand.

F. M. Brady, president, welcomed Mrs. J. Dewar as a new member of the board. Others attending were F. H. Angrignon, A. R. Finge, A. Jacobson and C. Smidt.

Social . . . APPLEDALE

APPLEDALE, B.C.—The Women's institute met Tuesday at the home of Mrs. D. Peters. Those present were Mrs. W. Cant, Mrs. V. Sawtelle, Mrs. J. Fordyce, Mrs. Dawney, Mrs. B. Lansdown and Mrs. Peters. Refreshments were served by Mrs. Peters.

Mr. and Mrs. R. Smith were visitors to Nelson.

Mr. McNab was a visitor to Nelson.

Rossland Child Mending Rapidly

ROSSLAND, B. C., Nov. 17 — Seven-year-old Johnny Sorenson who received a concussion of the brain in a sled-car collision here last week, is "making excellent progress" according to Dr. L. B. Wrineh, attending doctor.

Johnny who was taken home on Tuesday night, is able to get around a bit.

Plowing Cascade Road Suggested

Experimental Work to Christmas Proposed to Nelson Board

Roads and bridges committee of the Nelson board of trade was requested by the board council on Thursday to investigate the possibility of keeping the Cascade road open until after Christmas as an experiment.

The road was now plowed from the Grand Forks side to the limit of the Grand Forks-Greenwood riding, it was pointed out, and traffic was still getting over the road between Grand Forks and Rossland, but plowing on the section to Rossland would assist materially.

Suggestion was made that the committee also investigate the possibility of having logs placed on the outside edge of the blacktop on the hill just west of the Nelson city limits. It was pointed out the surface of the blacktop was smooth and might be dangerous during the winter as cars would skid on the smooth surface.

Centralize Sport Control in Michel

NATAL, B. C.—Natal Miners, winners of all three baseball cups in the Crow's Nest Pass baseball playoffs last season, have disbanded in favor of a public sport move which is headed by the Natal-Michel Royal Anthilovian Order of Buffaloes who will sponsor a baseball team next year.

This movement may later take in the remainder of the sports, such as hockey, basketball, football and any other sport that might come in. At present the name will stand as the Natal-Michel R. A. O. B. Baseball club, which will be shortened on the uniforms to the Buffaloes Baseball club.

Election of officers resulted: President, Geo. Fisher, Natal; first vice-president, J. Smith, Michel; 2nd vice-pres., D. Wiseman, Michel and 3rd vice-pres. P. Zoratti, Natal; sec'y-treas., A. Walker of Natal.

Last season the Natal Miners and the Elk Valley Senators operated in the C. N. P. Baseball league. It is likely that the Elk Valley will again have a team.

E. Della Lana Head of Trail Colombo Lodge

TRAIL, B. C., Nov. 17 — Eugenio Della Lana was elected president of the Cristoforo Colombo lodge Tuesday night. Silvio Romano was reelected financial secretary.

Officers elected include Pietro Secco, vice-president; Luigi Landucci, vice-secretary; Pietro Lazzarotto, treasurer; Francesco Moro, Giuseppe Merlo, Giovanni Manarin and Augusto Secco, trustees for two years; Pietro D'Angelo, Isidoro Muzzin, Gido Martinelli and Luigi Moro, trustees for one year; F. Babuin, Q. Peloso, L. Toresan and A. Derosa, sick committee; G. Masotti and P. Vit, doormen; Guiseppe Truant, funeral committee; Guiseppe Franco, conductor and Pompillo Di Vito, grand marshal.

Social . . . NEW DENVER

NEW DENVER, B. C.—Kenneth Fowler, Mr. and Mrs. D. Powell, and two sons, David and Bert, motored to Nelson Tuesday.

Bert Powell, young son of Mr. and Mrs. D. Powell, is a patient in the children's ward of the Kootenay Lake General hospital, Nelson.

Mrs. H. H. Pendry is spending a few days in Sheep Creek the guest of relatives.

J. R. Buck, who was a patient in Slocan Community hospital has left for his home in Slocan City.

Mrs. J. Dowling has left to visit relatives in Grand Forks.

Mrs. C. Hansen and two children of Zeballos, B. C., are guests of the former's parents, Rev. and Mrs. J. Dewar.

Shirley Scatchard spent a few days in Nelson.

Mr. and Mrs. G. Forbes and three daughters of Passmore, visited their son, a patient in the Slocan Community hospital, Sunday.

Mr. and Mrs. H. G. Gunn visited Nelson Saturday.

Mrs. J. Draper visited Nelson Friday.

Mrs. A. L. Harris, Mr. and Mrs. J. Dowling and Pete Nelson were hosts and hostesses Thursday to members of the bridge club in the Legion rooms. Mrs. F. M. Brady was ladies' prize winner and W. K. Scatchard was men's prize winner.

Mrs. A. Francis entertained high school girls and boys at her home Friday. Games, dancing and a supper were enjoyed.

COBHAM, England (CP) —John North, a showman, was fined £10 ($48) for cruelty to a monkey in a "wall of death" performance here. The terrified animal was placed in a miniature car which went around the wall at great speed.

Bargains in the Classified Today!

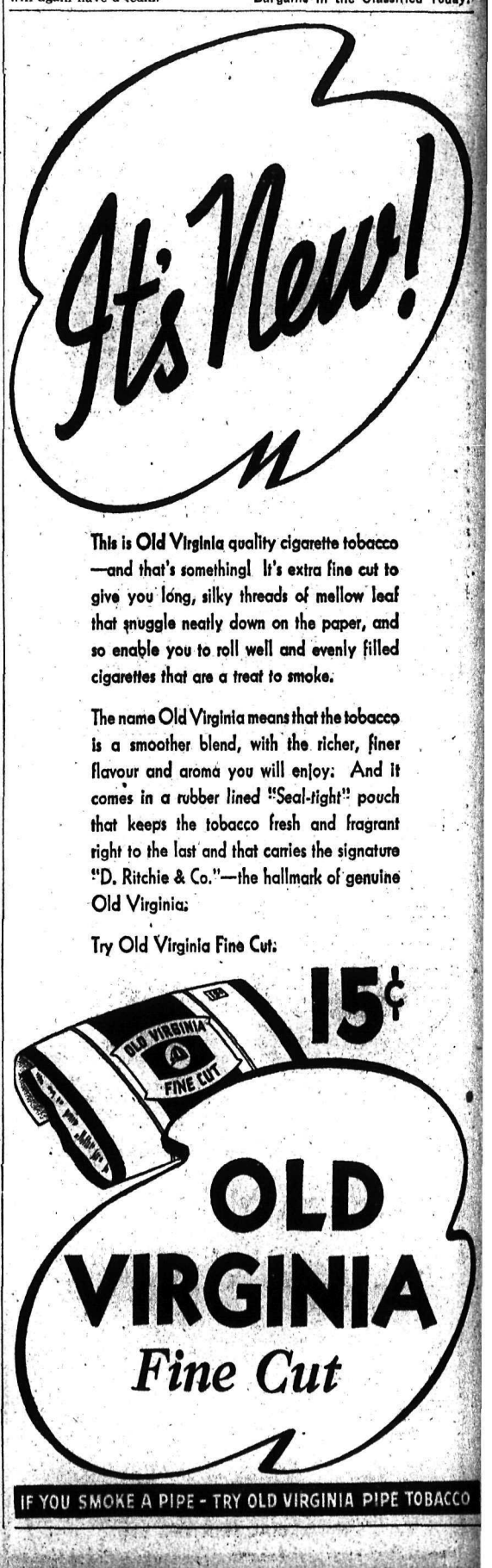

This is Old Virginia quality cigarette tobacco —and that's something! It's extra fine cut to give you long, silky threads of mellow leaf that snuggle neatly down on the paper, and so enable you to roll well and evenly filled cigarettes that are a treat to smoke.

The name Old Virginia means that the tobacco is a smoother blend, with the richer, finer flavour and aroma you will enjoy. And it comes in a rubber lined "Seal-tight" pouch that keeps the tobacco fresh and fragrant right to the last and that carries the signature "D. Ritchie & Co."—the hallmark of genuine Old Virginia.

Try Old Virginia Fine Cut:

IF YOU SMOKE A PIPE - TRY OLD VIRGINIA PIPE TOBACCO

CRISIS PAST

It has happened. Basketball at Trail has recovered.

Wednesday night, along with a splendid gallery of live fans, we saw the classy Rossland Royals meet their first defeat this season. It was the Sheiks who did it. It was not a measly win by a dubious margin, but by the magnificent score of 56 to 30.

We don't claim that the hoop game has recovered because Royals were beaten, but because of the type of game which was played. Sheiks won by such a margin because they were "dead-eyed" in their shooting, and members of the visiting team didn't climb all over the Sheiks' backs when they were shooting, which means a foul, a stop in the game, a lot of arguing, and something not pleasing to the fans. We have seen the Sheiks play many games, but not in the manner they encountered Royals.

If you recall the fine brand of basketball you hoop fans witnessed here a few years ago, when Rossland had a crack team, it was Rossland then which provided that polish to the loop, and the incentive for Trail teams to play better basketball. This year, from what we've seen of the Royals, they are lifting up the game to that fine standard.

COMBINATION

It is the old old story. Fans highly enjoy watching a machine play the opposition by means of that great necessity of team work, combination. When one team plays that way, the other must do the same in combat, and we must say that Sheiks certainly excelled at it Wednesday night.

The rough and tumble stuff isn't enjoyed. One difficulty is that it has no end. Even in rugby, which is considered the roughest game of all, it isn't the tackling or blocking that appeals to the fans, it's the smart passing to a player who seems to appear from nowhere, snag the ball out of the air, and high-tails it for a touch-down.

THEY CARRY ROSSLAND'S TORCH IN '38-'39 KOOTENAY BASKETBALL

Here are the basketball men who will carry Rossland Royal's colors in the 1938-39 intercity league play with Trail and, — they hope — into the West Kootenay championship finals. The Royals won the title last term. Individual statistics follow:

LAURIE NICHOLSON, COACH

LAURIE NICHOLSON Coach

The Royals' coach is a basketball veteran. He played with the U. B. C. Thunderbirds from 1930 to 1934 and was one of the regulars on the Canadian champion U.B.C. team of 1931. He knows the game and from what the boys say he can teach it.

JACK NEAL

JACK NEAL

The tallest man on the Royals, 6 feet 2½ inches, came to Rossland last year. He served with the Winnipeg Toilers for a number of years and played in the semi-finals for the Dominion championship. Vancouver Westerns were angling for Jack's services for this winter, but were unsuccessful.

Facts—age 21; weight 164 pounds; height 6 feet 2½ inches.

BOB SCOTT

BOB SCOTT

Bob's a Redman and he looks the part. He is well known in the boxla circles as a scalper, but not so in basketball. Tame and speedy, that's Bob. He played for New Westminster Adanacs senior "B" before he moved east.

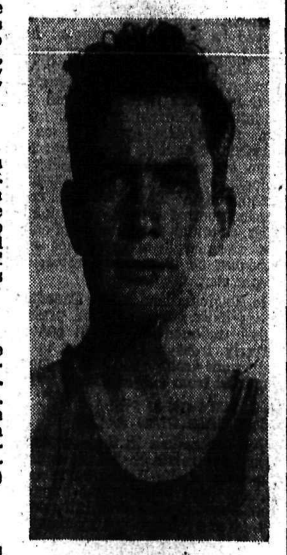

JACK ROSS

JACK ROSS

This is Jack's second year with the Royals. His position is guard. Winnipeg is his home town. From 1932 to 1934 he held a berth on the reknowned Winnipeg Toilers hoop crew. Before he came to Rossland he played for the University of Manitoba. Age 24; weight 166 pounds and height 5 feet 11 inches.

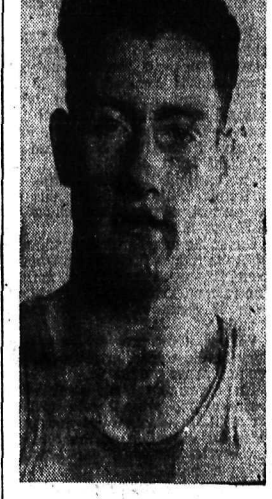

GEORGE McCONELL

GEORGE McCONELL

One of the three recruits for the Royals this year is George McConnell from Winnipeg. He served several years with the Winnipeg St. Andrews and last year was chosen the outstanding forward player on that team when it played Vancouver Westerns in the Dominion semi-finals. Facts—age 22; weight 169 pounds; height 6 feet.

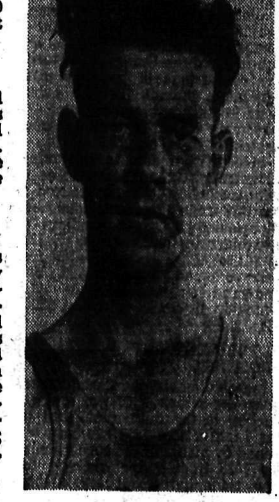

PETE WILLIAMSON

PETE WILLIAMSON

Centreman on the Rossland Royals basketball squad, calls Vancouver his home town. He played senior "A" basketball with the Ryerson United church team there the last two years. Facts—age 20 years; weight 169 pounds; height 6 feet 2 inches.

ERNIE CARKNER

ERNIE CARKNER

Another Rossland Redman and a Rossland Royal. This is Ernie's second year with the basketball team here. Guard is his position. Before coming to Rossland he played both basketball and lacrosse for the Richmond Farmers.

ALLAN SIMM

ALLAN SIMM

Al is known to the Kootenay as a boxla player but this year they will know him as a basketball forward. He has played with the Rossland Redmen since they organized here. Winnipeg Toilers enjoyed his ability for several years. He played with that team in the Dominion finals in 1935 and was a team mate of Jack Neal in 1936 when the Toilers battled in the semis of the Dominion championship. Facts—age 24; weight 142 pounds; height 5 feet, 10 inches.

—PHOTOS BY LOU CROWE

Father Cox Free on Lottery, Fraud

PITTSBURGH, Nov. 17 (AP).—Father James Cox, who once led a "hunger" march on Washington, was freed today on mail fraud and lottery charges growing out of a $25,000 prize contest to select a name for the monastery gardens of his church.

Father Cox contended the contest was operated for the benefit of a relief fund from which he fed as many as 3000 persons daily during the depression. Postal agents charged many of the prizes were distributed to relatives and friends of contest workers under assumed names.

Great Artesian Body Comforts The Forest City

LONDON, Ont. (CP)—The Public Utilities Commission of this Western Ontario city of 80,000 persons today looked forward with confidence to an uninterrupted water supply for many years to come. London is the largest city in Canada dependent entirely upon underground supplies for its water.

Twenty well turn out 10,000,000 gallons a day to give the city a pure and plentiful supply, but only a few weeks ago the utilities commission was worried over a possible water shortage. Test drilling was started at likely spots and a lucky strike brought in three wells close together and giving a total of 3,000,000 gallons.

"That takes care of our worries for many years to come," General Manager E. V. Buchanan commented. "If these new wells stand up—and we believe they will — our present supply will be adequate until the city's population reaches around 100,000."

Thirty years and more ago London, the "Forest City," was faced with the alternative of searching for underground water or putting in a costly system of mains and filtration plant to bring in water from Lake Erie, 26 miles away, or Lake Huron, 40 miles to the north.

Near Springbank Park, a civic playground centre, artesian wells with water of exceptional purity were found. They were named for Sir Adam Beck, the late hydro knight who played a prominent part in the city's life.

It was then discovered the district, through ancient glacial drift, was spotted with many underground reservoirs—large supplies of water that seeped through gravel deposits 60 to 150 feet deep and were held in surrounding rock.

BOTH TYPES

The newly-discovered wells tap just such a supply and are within a mile or so of the original Beck wells. Unlike the first wells, however, the new ones are of the deep well variety, while the Beck artesian supply comes from what are known as 'flowing wells." The water springs to the surface and is collected in a series of basins and stored in a large reservoir atop Reservoir Hill, one of the show places of the district.

The Beck well system originally modern methods more water is taken from just four wells. This is through the use of centrifugal pumps that allow the drawing of a tremendous amount of water through a 12-inch pipe. Now, 1,000,000 gallons a day can be taken from a well, while 150,000 gallons was considered exceptional in days gone by.

While maintenance of pumping equipment in deep wells is high, the water having filtered through gravel, is free of bacteria, thus requiring little or no treatment necessary in the use of surface water supplies from lakes or rivers.

Other cities in western Ontario likewise get their water from underground sources. Among them are Kitchener and Stratford. In some places throughout the Dominion wells are used as a supplementary supply, but no other city as large as London is so fortunately situated in the matter of water.

NELSON JUNIOR HOCKEY PLAYERS PLAN TO FORM OWN ASSOCIATION TO FINANCE OWN LEAGUE ENTRIES

Stibbs, Pritchard, McKay Named Commission to Aid in Government; Plan Membership Drive

Nelson's junior hockey "orphans" have a wing to crawl under now— and it's their own. Thursday night a representative gathering learned the junior hockey players' situation in a nutshell—that they would have to fend for themselves—and cast a decision to form their own association, finance it themselves, and govern it with the advice of three commissioners, Mayor N. C. Stibbs, F. R. Pritchard and J. B. McKay. Intermediates will also be included in the organization.

A name for the body will be decided upon at the next meeting.

AFTER 50 MEMBERS

Led in their endeavors by Jack Reid, junior sports supporter, the young fellows prepared committees to launch a membership campaign and drive for membership fees. December 1 was set as the deadline for the collection of fees, and next Monday for the body's first meeting to learn the result of the membership drive. An objective of 50 members was decided upon.

The membership committee comprises Jack Gray, chairman; Joe Gallicano, George Bishop and Harold Mayo; while Howie Campbell, chairman, Jack Taylor and George Russell form the fees committee.

FINANCE SELVES

Chief supporters of the Nelson junior hockey Pete Kapak, sponsor of the 1937-38 Tiger juniors, and the Fairview Athletic club were unable to organize junior teams this season. Jack Reid explained to the gathering of 31. With their support gone, the juniors would have to fend for themselves or leave the sport for a season. Plans would have to be made to raise finances for equipment and uniforms, and the greater part of organization and operation work of the association would have to be borne by the player members themselves, he stated.

Bastable, Sawchuk Win, Eagle Whist

With a score of 39, Leslie Bastable and Harry Sawchuk won the partner whist held in the Eagle hall under the auspices of the F. O. E. Albert Lindsay and Eddie Jacques finished second with a score of 38. Twenty-five tables were in play. Eagles' newly-named orchestra, The Swingaroos, played for the dance.

LADY CURLERS OPEN SEASON

Thursday saw the curling season here gain momentum as the ladies added their play to that of the men's, which began Wednesday.

A large crowd of members and prospective members for the ladies' club turned out on the sheets and every indication of a fine season to follow was given. A complimentary tea by the executive members followed the scratch games.

HOCKEY

HERE and THERE

INTERNATIONAL-AMERICAN

Hershey Bears 3, Philadelphia Ramblers 1.

Syracuse 5, Providence 3.

Cholera Remains India's Tragedy

SIMLA, India (CP -Reuters) — India still earns its reputation as an important world "reservoir" of cholera infection, which takes a huge annual death toll—160,000 in a total mortality of 6,400,000 in a single year.

A report on the situation by the public health commissioner explains the reason for the comparative failure to effect satisfactory control of the disease is that large areas of the country possess no local public health staffs, while in others personnel is often inadequate to cope with the large population entrusted to their care.

Another difficulty is the absence of safe water supplies in a number of small villages and the lack of an efficient conservancy system.

Despite the handicaps, however, public health staffs have done good work and in recent years sanitary control has been effected over numerous fairs and religious festivals all over the country.

While previously it was common for explosive outbreaks of cholera to occur at these centres and to be followed by widespread infection, the elaborate precautionary measures now generally in force have largely been effective in preventing the spread of the disease from these dangerous foci.

Try a New Way Salvage Gold On Ocean Floor

Company Formed to Seek Treasure Sunk in 1782 Off East Africa.

JOHANNESBURG, South Africa (CP)—An attempt will be made soon to salvage the Grosvenor, one of the ships of the East Indian Company wrecked near Port St. John, on the southeast coast of Africa in 1782. She carried gold and silver bars and precious stones.

A company with a capital of £75,000 ($361,500) has been formed to salvage the wreck. Its prospectus estimates the value of the cargo, according to present day prices, at £5,000,000 ($24,100,000).

None of the cargo was saved at the time of the wreck nor was anything subsequently recovered in spite of several attempts.

The company proposes to proceed on entirely different lines from any of the previous ventures. It intends to work on experience gained since then on works of reclamation undertaken on the Zuider Zee, in Holland.

It is planned to build a breakwater 1300 feet long around the gully in which the wreck lies, says the prospectus. Between 400 and 500 feet of the breakwater will be built into the sea and the remainder on the rocks forming the sides of the gully.

Inside the breakwater there will be a watertight dyke about 400 feet long and similar in construction to the dykes on the Zuider Zee. When these works are complete it is proposed to pump the water out of the gully and then proceed with the actual work of salvaging.

It is estimated the operations will take about 12 months to complete and will cost £35,000 ($167,700).

Probate Granted for Allan Estate

Probate of the estate of Wilfrid Allan, Nelson resident who died recently, was granted by Judge W. A. Nisbet in a supreme court chambers order for which C. B. Garland made application on behalf of Mrs. Lillian M. Allan, executrix named in the will.

The estate consisted of an interest in the business of R. B. Allan & Co. of Stavely, Alta., a number of shares in oil and mining companies, insurance savings and so on. It was left to Mrs. Allan.

9000 See Toronto Down Americans 1-0; Rangers Beat Chicago 1-0

Detroit Captures Its First in Five; Beat Montreal 7-1

NEW YORK, Nov. 17 (CP) — A goal by Regis Kelly in the third period gave Toronto Maple Leafs a 1-0 victory over New York Americans before a crowd of 9000 in Madison Square Garden tonight and put the Leafs within striking distance of the National Hockey league leadership.

The Toronto squad took second place in the league standing, behind the leading Chicago Black Hawks, as the teams treated the New York crowd to the best hockey seen at the Garden since the season began.

Summary:

First period: Scoring—None.

Penalties: Hamilton (2), Gallagher, Anderson, Horner.

Second period—No score.

Penalty: Kampman.

Third period: 7, Toronto, Kelly (Metz) 6:06.

Penalties: Davidson, Carr, Chamberlain, Hamilton.

CHICAGO, Nov. 17 (CP) — Chicago Black Hawks' four-game win streak was shattered tonight by New York Rangers as the Stanley cup holders met a 1-0 defeat from the Manhattanites, who pushed their own undefeated run to three games.

Summary:

First period: Scoring—None.

Penalties: Blinco, Hextall, Coulter.

Second period: 1, Rangers, Watson (Hextall, Pratt) 18:35.

Penalties: Levinsky, Heller, Seibert.

Third period: No score.

Penalties—MacKenzie, Pratt.

MONTREAL, Nov. 17 (CP) — Goalie Harvey Teno made a brilliant major league debut tonight as Detroit Red Wings smothered Montreal Canadiens 7-1 for their first National Hockey league victory in five starts. The loss left Canadiens winless in five games.

Replacing the suspended and fined Normie Smith, Teno allowed only a last period goal by Rod Lorrain. Wings, by the victory, pulled out of a cellar tie with Canadiens into sixth place.

Summary:

1, Detroit, Barry, (Wares) 10:27; 2, Detroit, Deacon (Stewart, Bruneteau) 11:57; 3, Detroit, Liscombe (Deacon) 12:29; 4, Detroit, (Howe) 16:54; 5, Detroit, Goodfellow 17:32.

Penalty—Mantha.

Second period: 6, Detroit, Goodfellow (Kelly, Kilrea) 6:43.

Penalty—Goodfellow.

Third period: 7, Montreal, Lorrain (Mondou, Mantha) 8:04; 8, Detroit, Howe (Barry, Mason) 16:27.

Penalties: Motter, Gagnon 2, Liscombe 2.

High School Students Remodel Their School Parliament, House Executives

Grade X Students Are to Have Bigger Hand in Activities

A completely revamped school parliament, giving grade X students a larger hand in school government, and new house governing bodies were formed Thursday afternoon when students of Nelson High school reelected officers for the remainder of the school year.

Heretofore, only the executive of each house, three officers, were admitted to parliament, and grade X students who had not been in the school long and perhaps were not so well known in the student body, usually had little or no hand in school government. A feeling ran through the school that the younger students should not be neglected, and it was decided to reconstitute the parliament and give them a wider hand in its activities.

5 FROM EACH HOUSE

Accordingly, it was decided to elect five students from each house to the parliament, and a ruling was made that at least one of the parliament members from each house must be a grade X student.

Howard Campbell, junior matriculation student, and captain of the Blue Bombers basketball team, was formerly president of the parliament, but under the revised form of government, a new president must be elected. The president will choose his own cabinet ministers.

Included in the new constitution is a provision that all athletes, literary and debate, and publications representatives to parliament must be reelected.

A boy and a girl will be allowed from each house as athletics representatives. Only house "C" elected its representatives Thursday.

HOUSE OFFICERS ELECTED

A new slate of officers, comprising chairman, vice-chairman and secretary, for each house was also elected.

Miss Ethel Ross is sponsor of house "A", William Grey of house "B", J. A. Fraser of house "C", and Miss Gertrude M. Hudson of house "D".

Parliament representatives from each house elected were: House "A" —Ward Redshaw, grade X, Audrey Emery, George Russell, Arne Henrickson and Bill MacEwan; house "B"—Marjorie Jorgenson, grade X, John Huyck, Frank Oliver, Georgina Williscroft and Allan Barton; house "C", Dean Shepard, grade X, Barbara Carlisle, Doreen Long, Leo Foster and Gordon Allan; house "D", Jessie Heath, grade X, Howard Campbell, Connie Hamson, Iris Moore and Harold Mayo.

Club representatives from house "C" elected to parliament were:

Athletics—Deanie Wallace and Wilbur Bentz.

Literary and Debate—Irma Arlt.

Publications—Margaret Thain.

Officers elected to govern house activities were:

House "A"—Allan Emmott, chairman; Marjorie Todd, vice-chairman; Philip Brewer, secretary.

House "B" — Stuart MacIntosh, chairman; Peggy Dunnett, vice-chairman; Annie Busk, secretary.

House "C"—Genevieve Grizzelle, chairman; Ingeborg Martschinke, secretary.

House "D" — Clarence Cawley, chairman; Delma Robertson, vice-chairman; Bill Affleck, secretary.

Dave Muir's bowlers Thursday night chalked up a 1406-1300 win over Nick Cassios' ten pin quintet in Christmas tournament play at the Legion Bowling club alleys.

The skips divided the high scoring honors, Muir taking the high aggregate with 383 total and Cassios the high individual with a 200.

Teams and scores follow:

CASSIOS:			
Mrs. Sowerby	149	131	280
C. Cummins	77	104	181
J. Hunden	164	120	284
R. Dodds	97	119	216
N. Cassios	139	200	339
Total			1300
MUIR:			
Mrs. Chapman	136	113	249
Innis	118	99	217
H. H. Sutherland	125	152	277
W. Gray	138	142	280
D. Muir	192	191	383
Total			1406

Theatre Group Has Evening With Play

Play-reading group of the Nelson Little Theatre association enjoyably spent Thursday evening reading the famous play "Cyrano De Bergerac," by Edmond Rostand. The meeting was at the Canadian Legion.

Social . . . SLOCAN CITY

SLOCAN CITY, B.C.—C. Catalano, Cook and his son, Ronald Cook, and H. M. Parker of the Trail teaching staff were week-end guests of Mr. Parker's parents, Mr. and Mrs. Howard Parker.

Mrs. H. Parker went to Perry's on Remembrance Day to preside at the organ for the memorial service. Rev. F. Browne of the Anglican church was in charge.

Mrs. Warwick Parker and little son Warwick, left Sunday for Trail, after being the guests of Mr. Parker's parents, Mr. and Mrs. Howard Parker.

Miss Gladys W. Reynolds of the Slocan Community hospital at New Denver spent Saturday here.

Miss B. Gage of the public school teaching staff spent the week-end in Nelson.

MORE TRANSIENTS SEEN AT CRANBROOK

CRANBROOK, B. C. — During October there was a pronounced increase in transients and 128 were checked and warned to leave town by the provincial police of Cranbrook. $61.25 was collected in fines and costs during the month, when 11 prosecutions were made.

The approximate value of property lost or stolen was $245, of which $195 was recovered. Ten petty complaints were attended to during the month. 16 intoxicated persons were warned off the streets, two premises were found unlocked and owners notified, and three street lights were out and electrical department notified.

Longbeach Land Is Left Alabama Man

When Ethyl Hope Campbell Wardle, formerly of Longbeach, died at Marazion, Cornwall, in August, she left her Longbeach property to her husband, John Scott Wardle of Mobile, Alabama.

Upon application of E. P. Dawson of Brown & Dawson in supreme court chambers, Judge W. A. Nisbet granted letters of administration covering the estate to Leslie Wightwick as attorney for the husband.

Gross value of the estate was $2967.50.

Mrs. Ferguson's Estate Probated

Letters of probate covering the estate of Elizabeth Ferguson were issued to Erma Eugene Arneson and John Alexander Ferguson when their application was presented to Judge W. A. Nisbet in supreme court chambers. The application was made by William Brown of Brown & Dawson.

Gross value of the estate was $6723.87. It was left to Mrs. Arneson, Mr. Ferguson and two grandchildren Muriel Joe Ferguson and Elizabeth May Ferguson of Toronto.

Kootenay Land in $682,394 Estate

Kootenay land to the value of $583.33 formed part of the $682,394 estate left by Charles Arthur Longbottom of Forest Hill Worksop, Nottingham, England.

In a supreme court chambers hearing before His Honor Judge W. A. Nisbet at Nelson, an order was granted E. P. Dawson of Brown & Dawson for re-sealing letters probate granted "in His Majesty's High Court of Justice, the Principal Probate Registry," to W. E. Longbottom and C. H. Armatys, of Nottingham, executors of the estate.

BURTON-ON-TRENT, England—(CP) — Alderman Alfred Thornley, "father of Burton-on-Trent town council," resigned his seat owing to ill-health. He served on the council 46 years and was mayor in 1930.

Have You Read the Classified?

2400 SEE SMOKE EATERS FALL BEFORE SASKATOON ATTACK, 2-1

SASKATOON, Nov. 17 (CP).— Saskatoon Quakers defeated Trail Smoke Eaters, 1937-38 Dominion senior champions, 2-1 in an exhibition hockey game here tonight before 2400 fans.

Smoke Eaters leave here tomorrow for Flin Flon where they play Saturday and Sunday. Before meeting the Quakers they broke even with Lethbridge Maple Leafs in two games, defeated Calgary Stampeders and tied Edmonton Eskimos.

FARMER SCORES WINNER

Dunc Farmer scored the winning goal for Quakers after "Bunny" Dame had tied the score at 1-1 in the same session on a pass from Ab Cronie, Trail playing coach. Ab Welsh accounted for the only goal of the first period to send the home club into the lead. The third period was scoreless.

"Duke" Scodellaro, Trail's brilliant goalie, was the outstanding player in the game. Time after time he came out of his net to outguess Quaker forwards after his defence had faltered.

Trail's passing attack lacked the timing which featured the club's drive to the Allan cup playdowns last spring.

Trail: Scodellaro; Snowdon, Morris; Hayes; Kowcinak, McCreedy. Subs—Johnston, Cronie, Benoit, Dame, Brennen.

Saskatoon: Dinsley; Kerr, Marchant; Neilsen; Farmer, Welsh. Subs —Sutherland, Kowel, Goble, Betts, Brown, Johnsson, Bird, Savage, McIntyre.

Referees: Claude Small and 'Hobb' Wilson, Saskatoon.

SUMMARY

First period—1, Saskatoon, Welsh (Neilsen) 2:07.

Penalties—Kowcinak, Sutherland.

Second period — 2, Trail, Dame (Cronie) 5:45; 3, Saskatoon, Farmer (Savage) 11:06.

Penalties—Kowcinak, McCreedy.

Third period—Scoring, none.

Penalties—None.

News of the Day

ADULT SKATING TONIGHT, 8-10. (4075)

1908-38 — Trinity invites you to their 30th anniversary. (4085)

W. I. Dance at Slocan City, Tonight. Innes' Orch. Adm. 35c. (4058)

Sprays, plants and wreaths. Walt's News Depot, Centre of City. (2603)

EDISON MAZDA LAMPS, F. H. SMITH, 351 Baker St. PHONE 666. (224)

N. A. H. A. executive meeting tonight, 7:30, 813 Josephine street. (4096)

Nelson School Board Regular meeting tonight, 8 p.m., City Hall. (1976)

Cut Flowers bought at Walt's New's Depot or Mac's Greenhouses, always please. (3184)

There will be a meeting of the school board in the city hall tonight at 8 o'clock. (4094)

Flyer Sleds in various sizes, Wood Sleighs, Baby Rail Sleighs — At Hipperson's. (751)

Rebekah sale of work, Saturday, November 19, in I. O. O. F. hall. Tea, 3 to 6 p.m. (4096)

Nelson Skating Club has a few vacancies. Apply Wood-Vallance office. (4084)

DANCE at Salmo Community Hall Tonight in aid of Christmas Tree. Everybody come. (4059)

Nov. 22, Musical Tea, Bake Sale, Fancy Work and Fortune Telling. Mrs. Lincoln's, Stanley St., Auspices St. Saviour's Helpers. (3970)

The very latest in sheet music and records. JOHN DEWICK, Fink Blk. (2729)

PHONE 144 FOR THE VERY BEST IN CHRISTMAS CARDS. ASK FOR OUR REPRESENTATIVE, MISS MARGARET ARTHUR WHO WILL BE GLAD TO SHOW SAMPLES

ROYAL HOTEL
Special weekly Winter rates. Modern, comfortable, convenient location (3964)

Reserve Dec. 2, Kinsman club annual Snowball Frolic, Can. Legion hall and Lounge. $1.50 couple. (4050)

Nelson Women's Institute members please remember the W. I. 3rd Annual International meeting today at 2:30 p.m. Visitors welcomed. (4079)

GYRO HOE-DOWN, TONIGHT, EAGLE HALL, ADMISSION 50c. COME IN YOUR "HAYSEED" COSTUMES. VALUABLE PRIZES. (4008)

Hear the brilliant boy violinists from Alberta at St. Paul's Boys' Choir concert tonight, St. Paul's church, 8 p.m. Adm. 35c and 25c. (4097)

W. I. Dance and Whist Drive TONIGHT at Passmore. Admission 35c. "West Kootenay Ranch Boys" Orch. Whist 8 p.m. Dancing 9:30 p.m. (4076)

PHONE 625L for quick reliable delivery service. (4082)

SPECIAL — $69.50 and your old electric washer takes the last ZENITH — Value $109.50 McKAY & STRETTON (706)

ORDER YOUR CHRISTMAS CARDS FOR OVERSEAS NOW. OUR STOCK IS COMPLETE. NELSON DAILY NEWS, PHONE 144 FOR AN APPOINTMENT.

JACK & JILL
The new Magazine for Boys and Girls. Call or Phone, Canadian Publishers Ltd., 577 Baker St. Ph. 980. (4066)

ATTENTION ALL CONCERNED
I will not be responsible for any debts incurred by any one other than myself.
(Signed) Ralph E. Cherry. (4086)

Christmas Cheer adjourned meeting tonight at City Hall at 8 p.m. to make arrangements for canvass. Funds are urgently needed and all interested invited to attend.
J. DRAPER, President. (4090)

Gifts that will please any member of the family, pianos, radios, washing machines, guitars, violins, etc. Also small musical instruments.
KOOTENAY MUSIC HOUSE (708)

ATTENTION LADIES!
Mr. A. Hargreaves, Permanent Waving Expert and Hair Stylist, formerly with Maxine Beauty Salon in Calgary, wishes to announce he has now taken over the VENUS BEAUTY SALON, and solicits your patronage. (4077)

FUNERAL NOTICE

COTE, Charles Denis — Died Nov. 16th. Body rests at Davis Funeral Service Parlors until 10 a.m. Saturday, thence to Cathedral of Mary Immaculate where Mass will be celebrated. Recitation of the Rosary in parlors at 8:15 p.m. Friday. (4095)

NELSON NAKUSP

Change of Schedule Daily Service

Effective Sunday, November 20, 1938, one schedule only will be operated between Nelson and Nakusp as shown below:

Read Down a.m.		Read Up p.m.
8:00 Lv.	Nelson	Ar. 5:50
10:20 Lv.	Slocan City	Lv. 3:25
11:25 Lv.	New Denver	Lv. 2:15
12:35 Ar.	Nakusp	Lv. 1:05

GREYHOUND

NELSON MAPLE LEAFS GET FIRST TEST OF PUCK SEASON TONIGHT WHEN THEY TAKE ON LETHBRIDGE

City Pucksters Will Face Calgary on Saturday

CULLEY NAMES LINEUP FOR TOUR

Nelson's 1938-39 Maple Leafs hockey machine gets its first test tonight when the lakeside puck chasers pull into Lethbridge. It'll be Maple Leafs against Maple Leafs, Nelson's West Kootenay Hockey league entry against Lethbridge's Alberta Hockey league entry, in the exhibition that has all the promise of a real battle.

The foothill battlers, fresh from a victory over Trail Smoke Eaters, Canadian amateur champs, are eager to again test the opposition from a league that has produced a world championship and two Dominion championship squads in three seasons. While the Nelson boys are no less eager to match strides with the Albertans.

MEET STAMPEDERS

Saturday the West Kootenay hockeyists will attack the Calgary hockey fort, engaging the senior Stampeders, Coach Davie Duchak's team. The Stampeders fell 6-2 to the Allan cup champs in an exhibition Monday.

Coach Ty Culley announced the following lineup for the trip: Jesse Seaby, goal; Len Bicknell, Johnny Smith, Leo Atwell and Walter Duckworth, defence; Jack Klipatrick, Red Carr and Nick Smith; Buddy Hammond, Bill Nelson, Joe Shannon and Al Euerby, forwards.

This lineup does not comprise the 1938-39 squad, Coach Culley said, but is made up of those best able to make the trip at the present time.

REMEMBER WHEN?

By The Canadian Press

Alex Connell was signed by Ottawa Senators of the National Hockey league 14 years ago today. He guarded the nets for the Senators until 1933 when Ottawa dropped out of the league. He went to Detroit Red Wings in 1934 and in 1935 helped Montreal Maroons win the Stanley Cup.

Royals Trounced 56-30 by Sheiks, Trail Basketball

TRAIL, B. C., Nov. 17—Rossland Royals, just back from a triumphant tour of the Okanagan valley, and considered the best hoop aggregation in the interior, suffered their first defeat of the season at Memorial hall Wednesday when they were trounced 56-30 by Sheiks in a game of the Trail Basketball league.

The Trail boys were given round after round of rousing cheers as a local gallery urged them on to be the first to take the Rossland Yellow Jackets into camp.

The game was a nice display of basketball, both teams seemingly aware of the fact that basketball is a non-contact game, playing their best. Sheiks were exceptionally accurate from any position they chose to shoot.

From the outset the contest progressed on an even basis, Sheik's gradually building up a small margin without permitting the visitors to shorten the spread. By half time Sheiks stretched their lead to seven points.

It was in that second half that the orange-sweatered Sheiks deftly romped off to pile up the huge margin. Geno Pagnan, recent graduate from intermediate ranks, led his team after the interval with five field baskets. Lanky Bob Kirby found the hoop with three baskets in the first half and four in the second for 14 points. Teams and scores follow:

Rossland Royals—McConnell 10, Ross 2, Saundry 2, Carkner, Scott 1, Neal 11, and Williamson 4.

Trail Sheiks—Strachan 11, Pagnan 12, Kirby 14, Turik 8, Kulai 4, and Salsiccioli 10

Phil Smith refereed, Johnny Gidinski was judge of play.

LEICESTER WINS

LONDON, Nov. 17 (CP Cable)—Leicestershire defeated Nottingham, Lincoln and Derbyshire 14-8 in the county championship rugby match played today.

Find Your Job in the Want Ads

Tailored to Measure
CLOTHING
Fit Absolutely Guaranteed
JACK BOYCE
636 Baker Style Shop Phone 160

Bon Tons, Buddies Winners in Trail Basketball Card

TRAIL, B. C., Nov. 17 — Bon Tons chalked up a 23-15 win over Trail Times in an intermediate basketball division game at Memorial hall Wednesday night. Teams and scorers were:

Trail Times — T. Balano 2, T. Borsato 2, N. Forte 2, J. Bilesky 1, C. Wyatt 2, G. Long, A. McDonald 4, O. Lozzarotto and J. Ponak.

Bon Tons — P. Haley 5, O. Sammartino 1, J. Balano 2, B. Baldassi, G. Paolini 2, J. Agostinelli 2, M. Georgetti, C. Buna 5, and N. Turik 6.

Buddies, youngest aggregation of the ladies basketball league, handed Young Conservatives their first defeat this season by the close score of 23-22. Teams and scorers follow:

Young Conservatives — R. Severn 2, P. Loblick, M. White 2, L. Sapruneff 6, D. Edwards 9, E. Baillie and J. Davidson 3.

Buddies — H. Mawdsley 14, J. Lepage, E. Kennedy, J. Hood 2, M. Manduca 5, M. Mathews 2, and H. Weir.

Armstrong to Fight Manfredo

CLEVELAND, Nov. 17 (AP) — Henry Armstrong, lightweight and welterweight boxing champion of the world, agreed today to defend his welter title on the Cleveland News Christmas fund show here Dec. 5. His opponent will be Al Manfredo, of Los Angeles.

Ceferino Garcia, who meets Armstrong in a title fight in New York Nov. 25, also agreed to terms and will defend the title against Manfredo if he whips Armstrong.

The Cleveland bout will be 15 rounds.

Solly Kreiger, of Brooklyn, world's middleweight championship claimant, will meet Carmen Barth, of Cleveland, in a 10-round, non-title bout on the game card.

CAPE TOWN, (CP) — George Bentley, western province's snooker champion, is a man of few words. At the prize presentation he said: "I am glad I have won; but now I am snookered for words."

Enjoy a close clean
"FACE-FRESH"
Shave

AND SAVE "BLADE MONEY" WITH A
ROLLS RAZOR
$6.95 AND UP STROPS ITSELF HONES ITSELF
ROLLS SHAVING BOWLS $1.00, REFILLS 60c

Direct from Scotland
Old Parr
SCOTCH WHISKY
26⅔oz. $3.25
DIS. MACDONALD GREENLEES LTD., LEITH, SCOTLAND
This advertisement is not published or displayed by the Liquor Control Board or by the Government of British Columbia.

SPORT NEWS
The World Over

F.A.C. TO FORM SECOND MIDGET HOCKEY SQUAD

The ice sheet of the Nelson Civic Centre was literally swamped by kid hockey players as the Fairview Athletic club midget and juvenile aspirants held their initial workout. Earlier the bantams had a fine workout. all the newcomers came up to expectations, M. N. (Slim) Porter, president, stated. With an even larger turnout expected for Friday he stated himself "more than pleased."

Mr. Porter is lining up two bantam teams which will take in at least 30 players and with the fine turnout of midgets, he stated he was considering the organization of two midget squads. The juvenile looks like the strongest the club has had for some time, he said.

Walter Wait will again coach the midgets and juveniles, while Charlie Lindsay and Porter will take came of the bantams.

Players expected out for future practices include.

E. Jorgenson, E. Anderson, G. Milne, J. Dawson, D. Coleman, D. Ferg, J. Morris, D. Morris, F. Moffat, J. Ludlow, R. Ludlow, R. Thain, G. Ioanin, D. Hornett, D. George, R. Noakes, G. Noakes, A. Desireau, J. Worthington, D. Irvine, D. Dunlop, K. Fouacre, F. Brown, E. Dyck, V. Graves, M. McLennan, J. Milne, B. Smith, R. Newell, W. Fleming, W. Matheson, R. Leeming, M. Norris, F. Christian, W. Anderson, A. Moen, O. Moen, L. Oliver, D. McInnes, J. Crosby, T. Madden, B. MacDonald, L. Appels, S. Fisher, T. Cloakey, D. Fisher, E. Dejong, J. Riesterer, B. Hunden, B. Buchanan, D. Buchanan, G. Buchanan, C. Brett, R. Brown, J. Arnott, C. Johnston, F. Hmitt, I. Laughton, L. Hanson, T. Madden, J. Corbett, G. Clerihew, J. Argyle W. Ludlow and several others.

Apostoli, Corbett to Meet Tonight

NEW YORK, Nov. 17 (AP)—The middleweight championship of New York state will be fought out at the Garden tomorrow night between a couple of California Italians, Fred Apostoli and Young Corbett III.

The reason a more extensive title will not be at stake in the 15-round battle is the fact the National Boxing association, which rules the game in 47 other states and the district of Columbia, regards Solly Krieger of New York as the 160-pound king.

Corbett, a 33-year-old southpaw, won a close 10 round decision over Apostoli in San Francisco last February.

Apostoli however, has been made a 5 to 9 choice to whip Corbett this time.

MANCHESTER, England, (CP) — Samuel Levy, 24-year-old world draughts champion, died in hospital here. He had received a challenge from Asa Long, American champion, and intended visiting the United States.

RUPANYUP, Australia. (CP) — Injured in the South Wimmera Football league final here against Marnoo, Leslie Moncrieff, 18, local player, died in hospital. Two other players were injured in the game.

LONDON (CP).—Two days before the Cambridgeshire Stakes, Hellenqua was offered to two well-known owners for £400 ($1924); both turned him down. Hellenqua won and paid off at 130-to-1 odds.

Potent Front Line With Boston Bruins

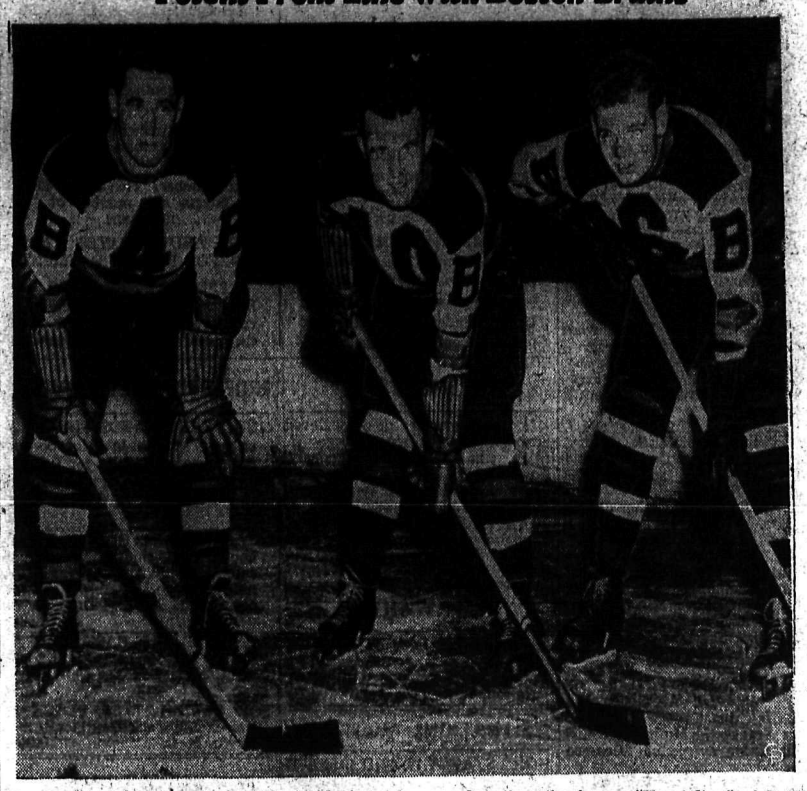

Powerful attacking unit for the highly favored Boston Bruins in the National Hockey league this season is the one above, made up of Ray Getliffe, left wing, at the right; Bill Cowley, centre, and Charlie Sands, right wing, at the left. Last year this trio banged home 45 counters for Art Ross, just one less than the famous "Kraut line," of Bobby Bauer, Milt Schmidt and Porky Dumart, and they've looked good enough each time out this year to prove they've lost none of their power. It's their fourth year together as Bruins.

SPORTS ROUNDUP...

BY SID FEDER

NEW YORK, Nov. 17 (AP) — Around Detroit you can get a bet that Dutch Clark won't be with the pro football Lions next year.... And that Harry Kipke will take over his coaching job there.... Butch, the grapevine says, wants to take a crack at college coaching. ... It looks like Joe Louis vs Maxie Baer early in April for that San Francisco show—provided the boys out that way get the $250,000 guarantee on the line for Mike Jacobs by Dec. 20.

Ex-lightweights Champ Lou Ambers, who doesn't have to worry—what with those annuities and all—takes the comeback trail to Cleveland against Frankie Wallace, Dec. 6, and then to Boston two weeks later, swapping punches with either Sammy Fuller or Mike Caplan.

The Sugar Bowl folks also hit town, and wouldn't mind it a bit if they could land an Ivy league outfit or Carnegie Tech for their classy show down N'awleans way New Year's day.

Bernie Bierman loses 19 from his Minnesota football squad by graduation this year.... The Apostoli-Corbett middleweight outing in the Garden tomorrow night shapes up like one of those old Jimmy McLarnin-Billy Petrolle punch parades.... Folks who have seen her say Hazel Franklin, the 13-year-old who just arrived from England for a figure skating tour, is a young edition of Sonja Henie.

SEVEN WORLD MAT CHAMPS BATTLE; EDITOR CRACKS UNDER STRAIN AS CHAMPS, SUPER CHAMPS LINE UP

By PAUL MICKELSON
Associated Press Sports Writer

NEW YORK, Nov. 17 (AP)—Battling Pistone, our wrestling editor simply because nobody else will have any truck with the mysterious business, today tried to peddle his job. Even Pistone couldn't endure the modern trend in the grunt industry when he discovered the "world heavyweight wrestling championship" will be defended in seven different cities tomorrow night.

This is the program that caused Pistone's surrender:

At Tampa, Fla.: "World Heavyweight champion" Dick Shikat vs. Sholem Whale-Em Aleichem.

At Cincinnati, O.: "World heavyweight champion" John Pesek vs Nig Wilcox.

At Philadelphia: "World heavyweight champion" Bronko Nagurski vs "International World Heavyweight Champion" Jim Londos.

At Wichita, Kas.: "Super World Heavyweight Champion" Everett Marshall vs Joseph (Joe) Doakes.

At St. Louis: "World Heavyweight Champion" Crusher Casey vs Ali Baba.

At Houston, Texas: "World Heavyweight Champion" Leo Daniel Boone Savage vs Elmer Wiggins.

At Bridgeport, Conn.: "World Heavyweight Champion" Steve Passos vs King Kong Frankenstein.

It is doubtful if Battling Pistone will be on hand to see whether he really called his champions correctly. He was going home. Then he learned they had billed "King Kong" Cox of Yuma, Ariz., "world champion" to grun with Nick Lutze in Toronto tonight. Bat was carried out to the elevator.

INJURIES CAST SHADOW OF GLOOM ON ENGLISH FOOTBALL SITUATION

LONDON, Nov. 17 (CP Cable)—A formidable list of injured players is proving quite a handicap for English football club managers. No fewer than 40 men on the rosters of teams in the four divisions of the league will be unable to play in week-end fixtures and third division officials are particularly anxious with English cup matches carded for next week.

Most squads have reached mid-season form and challengers for the championship were encouraged last Saturday when Derby County and Everton, runaway leaders, both suffered unexpected reverses.

WANDERERS HOPEFUL

Outstanding in Saturday's list of games is the battle at Derby where Bolton Wanderers hope to inflict the fourth defeat of the season on the pace-setting Midlanders. The county holds top berth in the first division with 22 points, two more than Everton and four more than the third-place Leeds United eleven.

GOALIE BREEN HURT

Everton is favored to take maximum points from Manchester United whose Irish international goalkeeper, Breen, is among the injured. Return of Gordon Hodgson as leader of Leeds' attack last week paved the way for the Yorkshiremen's 3-2 triumph of Brentford. The United encounters tough opposition at Blackpool.

Recent losses in second division warfare have toppled Millwall from the runner-up position to eighth place and the Londoners signed two new players this week in an effort to get back in the promotion race.

G. Williams, a left back, was obtained from Aldershot and F. Fisher, outside-right, from Chesterfield. The latter's transfer was the result of the display for a central league eleven against a representative London combination team Monday. The Londoners won 4-2.

BLACKBURN TOUTED

Newcastle United who ousted Fulham entertains West Bromwich Albion with whom the Londoners are tied for second place.

BUYS NORRIE MANN

NEW YORK, Nov. 17 (CP) — Manager Conny Smythe of Toronto Maple Leafs said today that Normie Mann had been bought from New York Rangers for $4,000. Mann was obtained from Syracuse of the International-American league on a four-game option after Gordon Drillon was injured.

OVERSPENT RECEIPTS

FORT WILLIAM, Nov. 17 (CP)—Amateur Athletic union of Canada disbursements in the fiscal year ended Oct. 15, 1938 totalled $2135 and receipts from dues and fees $1197, the report of Treasurer Claude Robinson showed today.

Cash on hand at Oct. 15, 1937, was $1,719 and last Oct. 15, $781.

Bargains in the Classified Today!

30 Starlers For The Manchester

MANCHESTER, England, Nov. 17 (CP)—A list of 30 probable starters was drawn up today for the Manchester November handicap, which will bring the flat-racing season to a close a week from Saturday. Pappagent II is favorite at 100 to 1.

The probable starters, in order of horses, odds, owner and jockey:

Pappagent II 100-1, Hartiban, G. Richards.

Dragonnade 100-2, Mrs. S. Witburn, Weston.

Maranta 100-8, Sir A. Bailey, Berry.

Taran 100-8, M. Boussac, E. Smith.

Velvet Cushion 100-7, M. Marsh, S. Wragg.

Trafalgar 100-6, Lord Glanely, Littlewood.

Nadushka 100-6, G. Fairhurst, Lowrey.

Stainless Stephen 100-6, F. Prie.

Bird's Eye 20-1, Lady V. Henderson, P. Sprague.

Bughtrig 20-1, P. Jackson, Wells.

Solitaire 20-1, Sir E. Boyle, Taylor.

Golden Martlet 20-1, H. Clifton.

Carlino 20-1, A. Redman, Stephenson.

Aphrodisia 20-1, Lord Roseberry, Lacey.

Fet 22-1, E. Benson, Howcroft.

Phosphor 25-1, Lord Ellsemere, C. Richards.

Battle Song 25-1, G. Barnes, Gethin.

Hurry De Savoie 5-1, D. Forgan, Evans.

Pactolus 25-1, R. Bownass, Nevett.

Listor 25-1, Sir T. Dixon.

Highland Gypsy 33-1, D. Marshall.

Ajar, P. McCavana, Wing.

Mickey Mouse, Lord Portman, Sirett.

Queen's Shilling, Lord Harewood, Richardson.

Elgar, G. Bennet.

May Wong, Vicomte De Fontarce.

Jonker, Sir H. Lyons, D. Smith.

Intolerance, Mrs. A. Williams, Griggs.

Battle Queen, Lord Glanely.

More, Gossip, J. Ramsden.

HIBERNIANS CATCH CRITICS' EYES AS STRONG SCOTTISH CHALLENGERS

GLASGOW, Nov. 17 (CP Cable)—Early-season drives of Clyde and Queen of the South that for a time threatened supremacy of Rangers and Celtic in Scottish league football appear to be fading. Now critics have their eyes on the green-shirted Hibernians of Edinburgh who have spurted into a challenging position for the first time in many years.

Manager William McCartney's squad has obtained 14 out of 18 points played for in the past two months and now shares third place in the first division table with Hearts, rival team in the Scottish capital, and Queen of the South. The trio have 19 points three less than the Celts who trail the leading Rangers by two points.

TO PLAY THISTLES

Thirty-five years ago Hibbs won the league title but during the past decade they have finished in the lower half of the standing and spent a couple of seasons in the second division. Unbeaten at their master road stronghold since Sept. 14, the Irishmen have Partick Thistle as visitors at the week-end and are picked to capture maximum points.

Hearts and Queen of the South are not so fortunate. The former is away to Albion Rovers, unexpected victors last week over Queen of the South who may fail again at Hamilton against the erratic Academicals.

RANGERS VS CLYDE

Rangers and Clyde will measure their strength at Ibrox Park and a big crowd is expected at Parhead where Celtic clashes with the 10th place Motherwell eleven. Clyde's rock-like defence may hold the Ranger sharpshooters but the Fir Parkers will have to show improved form to take a point from Celtic.

FOR GAS, OIL, LUBRICATION
Shorty's Repair Shop
714 Baker St. Phone 171

WHEN IT'S COCKTAIL TIME

SILVER FIZZ
UDL London Dry GIN
12oz. 90- 25oz. $1.75 - 40oz. $2.60
This advertisement is not published or displayed by the Liquor Control Board or by the Government of British Columbia.

A.A.U. TO ACCEPT INTERNATIONAL BODIES' DEFINITION OF 'AMATEUR'

FORT WILLIAM, Ont., Nov. 17 (CP)—The Amateur Athletic Union of Canada in 51st annual meeting tonight approved by a show of hands a constitutional amendment recognizing the amateur definition of each international governing body of sport recognized by the International olympic committee.

Sydney Halter of Winnipeg, second vice-president who sponsored the resolution, seconded by Fred Cameron, Fort William, said previously he believed the amendment would pave the way for return to the union of Dominion bodies governing hockey and basketball. They withdrew over a dispute concerning the amateur definition.

The Halter amendment was defeated in the 1937 annual meeting in Montreal, lacking the necessary two-thirds majority although it received a favorable vote of 90-53.

The amendment reads: "No one shall lose his amateur status by reason of any matter or action occurring in connection with a sport, the recognized international body of which permits such matter or action, notwithstanding that such matter or action constitutes an infringemen of the definition of amateur or the amateur rules hereinbefore or hereinafter set forth.

GIVES EXPLANATION

Asked for an explanation of the resolution Halter said:

"In effect, the A.A.U. of C. now officially recognized the amateur definition of each international governing body of sport which is so recognized by the international olympic committee.

"For example, under the A.A.U. code at the present moment an amateur cannot compete against a professional. However, in hockey, he can do so under some circumstances, as the amateur code of the International Ice Hockey association which is the international governing body recognized by the I.O.C. as controlling hockey permits this. Consequently, if the amateur plays against the professional in hockey, under circumstances permitted by the Canadian Amateur Hockey association and International Ice Hockey association, he will not jeopardize his amateur standing with the A.A.U."

A. A. A. of Canada In Serious Shape

FORT WILLIAM, Nov. 17 (CP)—J. W. Hamilton of Regina, in his presidential address opening the 1st annual meeting of the Amateur Athletic Union of Canada here today, urged delegates to remould the constitution to meet new ideas and ideals.

"I believe the success or the reverse—the oblivion of this union—will be decided at this meeting," he said.

Mr. Hamilton referred to withdrawal from the union of national associations governing hockey, lacrosse and basketball and said, "falling finances have dealt us a severe blow."

"If the existing two schools of thought in our organization can get together on a compromised basis the future is as bright as it ever was."

The union had for some years been ruled by a minority. At the last annual meeting in Montreal a move for broadening of the amateur definition had been favored by a vote of 90-53, failing to get the necessary two-thirds majority.

Secretary John Leslie of Edmonton reported an invitation had been received from the New Zealand Amateur Athletic association for participation by a Canadian track team of two to four men in the New Zealand centennial celebration, November 1939, to April 1940.

Invitations also had been received for a Canadian team to enter the world's amateur baseball championship either in Cuba or New York, probably next August, and for participation in an international gymnastic meet at Stockholm, Sweden, next year.

The international amateur basketball federation had notified the union it would not recognize any Canadian national federation for basketball uending receipt of evidence of eligibles. The union forwarded a statement of elegibility last June 5 but it had not been acknowledged.

Mr. Leslie has since learned the international body lists the Canadian Amateur Basketball federation as the Canadian member pending decision of the international federation's ORP congress.

Old Kentucky
CIGARETTES

FREE
Overcoat
With Every
SUIT
This is possible because we have purchased the stock of Leslie's Clothes Shop, 607 Sprague Avenue, Spokane, at a few cents on the dollar. Remember, ANY SUIT regardless of price —a FREE OVERCOAT included.
Main and Howard Sts.
BROOKS
Spokane
Washington, U. S. A.

The first step towards a good cocktail...

Hiram Walker's
LONDON DRY GIN
PRODUCT OF HIRAM WALKER & SONS CANADA
DISTILLERS OF THE WORLD FAMOUS
"CANADIAN CLUB" WHISKY
Prices
12 oz. 95c
25 oz. $1.80
40 oz. $2.65
This advertisement is not published or displayed by the Liquor Control Board or by the Government of British Columbia.

VAT 69
SCOTCH WHISKY
Quality Tells
BY APPOINTMENT
BETTER TASTE IS THE REASON WHY EVERYONE IS SAYING "Vat 69 please"
BOTTLED IN SCOTLAND
By WM. SANDERSON & SON LTD., LEITH, SCOTLAND
This advertisement is not published or displayed by the Liquor Control Board or by the Government of British Columbia.

Anyone Who Has an Eye for Opportunity Has an Eye for These Ads

Anticipation and Realization at Crawford Bay

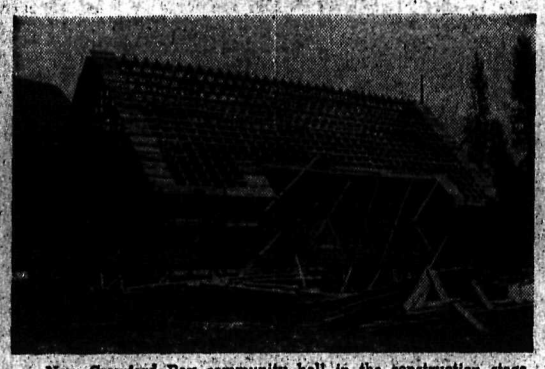

New Crawford Bay community hall in the construction stage. Much of the labor was donated. This picture, taken by William Fraser of Kootenay Bay, hall secretary, shows carpenter work in active progress.

At the grand opening of the hall November 4, Mrs. A. J. Watson of Kootenay Bay, president of the Crawford Bay Women's institute, is seen thanking all who helped in building the hall—practically everyone in the surrounding district—and all who helped in the opening function. Seated, left to right, Mrs. Henry Hincks; J. E. Brown, inspector of schools, Cranbrook; Captain Henry Hincks, chairman—behind Mrs. Watson's elbow; and James Richardson, active in building the hall.

Four ladies who helped to prepare the monster banquet, at which Capt. Hincks received on behalf of the school trustees, from William Fraser, a massive wooden key. Left to right, Mrs. Douglas Fisher, Mrs. J. T. Brundrit, Mrs. Alfred Nelson, and Mrs. George McGregor. These pictures of the hall opening were taken by Fred Wilmot of Gray Creek.

Lay Wreaths at Michel Armistice

NATAL, B. C. — The 20th anniversary celebration of the Armistice took place at Natal-Michel November 11 with a parade headed by Const. Shepherd and followed by the returned soldiers and the Boy Scout troop of Michel, under Scout Master J. Terrion. At Natal the parade was joined by the two Natal Italian lodges, the Duke O'Asto and the Emmanuele Filiberto. The parade went to the Michel Legion hall where services took place. The service was officially opened by Chairman J. Lyne, president of the Michel-Natal Legion, No. 81. The scripture reading and an address were given by A. Huntley of Michel and Rev. Burns of Natal. During the two minutes silence the "Last Post" followed by the "Reveille" were played by Trumpeter Herbert Hughes of Natal.

At the cenotaph wreaths were placed by the Michel-Natal Legion, No. 81, the U. M. W. of America, Boy Scouts, Duke O'Casto A'osto, Emmanuelle Filiberto and many others.

The evening was concluded with a big Armistice dance at Natal.

KASLO Social . . .

KASLO, B.C.—Mr. and Mrs. D. Page MacPhee and children have arrived from Fort McMurray, Alta., and are guests of Mr. MacPhee's parents, Mr. and Mrs. A. L. MacPhee.

Mrs. A. C. Raper has returned to Johnson's Landing after having a patient in the Victoria hospital.

M. Sisarin of Salmo was a visitor in town Sunday.

A. L. Smith of Nelson was a Saturday visitor.

Mr. and Mrs. Fred Moulton have returned from Creston.

$40,000 Price Placed On Creston Water System; Village May Buy

CRESTON, B.C.—Matters of finance were much to the fore at the November meeting of the village council Monday night, which was in charge of Reeve Mallandaine, with Councillors Craig and Nichols in attendance.

No time has been lost in the negotiations for the prospective purchase of the local waterworks system by the village. In response to an enquiry from Couns. Nichols and Craig, C. B. Garland, for Goat Mountain Waterworks company, wrote stating that the system complete could be had for $40,000 of which $15,000 must be paid in cash, and the balance in village bonds.

The letter stated that $63,000 had been spent by the company on the system, and it was intimated that if the regulation charges were made for water the system would produce a revenue of about $6000 a year. The offer was laid on the table for later consideration, and will likely come before the annual meeting of ratepayers about the middle of December.

Mr. Garland intimated that he did not think it would be possible for the village to get a two per cent federal loan from the Municipal Improvement Assistance act, and the same opinion was expressed by the B.C. deputy minister of municipalities.

PLANS FOR SEWERS

The reeve stated the sewer by-law was now completed and this is also likely to be featured at the December ratepayers' meeting. The initial unit of the system will cost $20,000. A system of installation cost had been obtained in the putting in of the system that serves the new high school.

Accounts passed for payment totalled $1530, and to assist with financing it was agreed to borrow $900 from a sinking fund of $1050, which had accumulated this year from payments of arrears of taxes. Rebuilding of the bridge on Park road had cost $1456.

One hundred and fifty dollars was passed for payment to H. S. McCreath for the strip of property secured to widen the approach to Park road bridge. For the same purpose $40 will be paid Alex Mirabelli, the amount to be applied on taxes.

Trade licences are in arrears to the extent of $700, and a special collector will be employed on a commission basis to collect before Dec. 31. Due to financial stringency the council had to refuse a grant to the Salvation Army for welfare work.

PAY FOR CLEAN-UP

The handyman turned in a list of those who had had garbage removed on clean-up day earlier in the month. There were about 40 of them, and a charge of 25 cents will be made. Most have already paid.

The council is meeting in special session Thursday night to meet representatives from the Badminton club and commercial basketball league to make a new arrangement in connection with the use of Park pavilion, which will likely include the services of a janitor.

The sidewalk on Canyon street is to be extended from the Sinclair hardware beyond the new Tivoli theatre to the Paulson building at Creston avenue. The curlers were given permission to take out the end of the curling rink to expedite the dumping of gravel for the cement bases that are to be put in for the two sheets of ice. If the town truck can be spared it will be made available for one day to assist with the improvements the curling club proposes to make.

Social . . . PROCTER

PROCTER, B.C.—Mrs. McCarthy and Mrs. W. Soles attended the McDonald-Hale wedding in Nelson, Friday.

Miss V. Robinson spent the week-end at Blewitt.

Mrs. W. Watkins, who has been visiting her parents, Mr. and Mrs. W. Jarvis, has left for her home in Lumberton.

D. McIntosh has left for Vancouver having been called away by the sudden death of his five-month-old son.

Mr. and Mrs. A. MacLeod spent the weekend at their cottage here.

Most Rev. Bishop Adams of Vernon, who has been visiting the Kootenay district, has left for his home, accompanied by Rev. C. Harvey.

Mr. and Mrs. J. Bichan motored to Nelson, Sunday.

Mr. Prichard and Mr. Hardington of Nelson spent the week-end fishing here.

Mr. and Mrs. L. Exton were Thursday shoppers in Nelson.

Mr. Crosby and son of Calgary have taken up residence in Procter, where they purchased F. Doust's chicken ranch.

Mr. and Mrs. H. McPherson and J. Bonacci motored to Nelson, Sunday.

John McLeod, Bert Donaldson and Kenneth McDonald spent Armistice day in Nelson.

Mrs. W. R. Jarvis and her daughter, Mrs. W. Watkins were city shoppers Saturday.

A. R. Heighton returned home Thursday after a hunting trip at Kootenay Landing.

Mr. and Mrs. H. Solecki of Drewry, spent a few days at Procter, visiting Mrs. Solecki's parents, Mr. and Mrs. N. Shkwarok.

Among those motoring to Nelson Saturday were Mrs. E. Miller and son Ronald, Mrs. A. Ogden and A. R. Heighton.

Miss Frances McMullin and Miss Phyllis Exton spent the week-end at their homes here.

J. Harry has left for Trail where he has accepted a position.

N. Shkwarok was a Saturday visitor to Nelson.

P. Wirstiuk has left for Salmon Arm.

Miss Eva Yunker and John Bonacci spent Armistice day in Nelson.

Social . . . FRUITVALE

FRUITVALE, B.C. — The Bridge club met at the home of Mrs. Stanley Jones Wednesday afternoon. Those attending were: Mrs. O. Grieve, Mrs. H. Goddard, Mrs. R. D. Langille, Mrs. B. Both, Mrs. G. W. Gustafson, Mrs. J. Dobie, Mrs. R. G. Sprinkling.

The Ladies' Friendly club, met at the home of Mrs. Carl Wagner Tuesday evening.

J. Langley of Vancouver, was a week-end guest of Mr. and Mrs. G. W. Gustafson.

Mr. and Mrs. F. W. Fawcett, have left to take up residence in Trail for the winter months.

Miss Bernice Bond, and Orland, Mervin and Melvin Bond of Kaslo, were Sunday guests of Mr. and Mrs. F. M. Barrett.

Mr. and Mrs. Charles Fenton of Annable, were recent visitors here, guests of Mr. and Mrs. G. W. Gustafson.

Mr. and Mrs. G. A. Scott, of Castlegar, visited friends here Sunday.

Miss Mary Hirst of Trail, was a week-end guest of Mr. and Mrs. F. M. Barrett.

Mr. and Mrs. H. Wade, who visited in Nelson, have returned.

Mr and Mrs. K. Shute and family left Saturday to make their home in Trail.

Mrs. E. L. Riehle of Adrian, Mich. who has been the guest of her mother, Mrs. J. Fraser, left Thursday to visit points on the prairies, and Toronto, before returning home.

Social . . . ROBSON

ROBSON, B. C., — The Farmer's and Women's institutes combined to hold an enjoyable military whist drive Armistice night in Robson hall, which was decorated with flags. There were 3 tables playing, Wales guarded by Mrs. Mrs. J. Kisell, Miss Betty Humphries, A. F. Mitchell, and Duncan Carter, taking the high score. The low table was Spain, Mrs. Stanley Humphries, Miss Jean Ballard, Ted Foxlee, and Rex Ballard. Refreshments were served by the committee, Mrs. R. H. Devitt, Mrs. H. Foxlee, Mrs. F. E. Oborne, Mrs. Stanley Humphries, Mrs. L. M. Quance and Mrs. W. R. Campbell, after which community singing was enjoyed under the direction of J. Webster, with Mrs. J. Webster at the piano.

Mr. and Mrs. Frank Burger, formerly of Trail have taken up residence in Robson.

Mrs. E. Gopp is spending a few days in Trail.

Mrs. George Miller is visiting Mrs. W. E. B. Monypenny in Trail.

Miss Jean Ballard visited her parents, Mr. and Mrs. O. B. Ballard, this week-end.

R. McWhirter of Nakusp is in Robson for a few weeks.

Social . . . NATAL

NATAL, B. C. — Miss Mary Lazaruk of Cranbrook was a visitor to her parents, Mr. and Mrs. S. Lazaruk.

Mr. and Mrs. James Eckersley and son Roy were at the home of Mrs. S. Chala.

Don Brewster of Fernie was a visitor at Natal.

Enjoy Entertainment at Procter Hall

PROCTER, B.C.—A social evening was spent in the community hall, Nov. 4, sponsored by the executive of the hall committee. Court whist was played, prize for high score went to Mrs. I. Lewis and A. R. Johnston and consolation to Mrs. N. McLeod and H. G. Solecki of Drewry. Community singing and games were much enjoyed. Refreshments were served, followed by dancing. Miss Mary Jarvis and Angus McKinnon were in charge of the entertainments. A large crowd turned up from Procter, Harrop, Sunshine Bay and Balfour.

Nelson Daily News

Member of the Canadian Daily Newspapers Association

TELEPHONE 144

Private Exchange Connecting to All Departments

Subscription Rates

Single copy	$ .05
By carrier, per week	.25
By carrier, per year	13.00

By mail in Canada to subscribers living outside regular carrier areas, per month 60c; three months $1.80; six months $3.00; one year $6.00.

United States and Great Britain, one month 75c; six months $4.00; one year $7.50.

Foreign countries, other than United States, same as above plus any extra postage.

Classified Advertising Rates

11c a Line

(Minimum 2 Lines)

2 lines, per insertion	$ .22
2 lines, 6 consecutive insertions (6 for the price of 4)	.88
3 lines, per insertion	.33
3 lines, 6 consecutive insertions	1.32
2 lines, 1 month	2.86
3 lines, 1 month	4.29

For advertisements of more than three lines, calculate on the above basis.

Box numbers 11c extra. This covers any number of insertions.

ALL ABOVE RATES LESS 10% FOR PROMPT PAYMENT

SPECIAL LOW RATE

Situations Wanted, 25c for any required number of lines for six days, payable in advance.

IN MEMORIAM

In loving memory of our beloved husband and father, George W. Allen, who passed away suddenly, Nov. 18, 1936.

We who loved you, sadly miss you,
As it dawns another year;
In our lonely hours of thinking
Thoughts of you are always near.

Inserted by his loving wife and family. (4087)

HELP WANTED

EXPERIENCED GIRL FOR HOUSE work. Across lake near ferry. Two adults only. Reply P. O. Box 50, Nelson, B. C. (4091)

SITUATIONS WANTED

2 GIRLS, AGES 17 AND 19, NEED of work badly. Good with children. References if needed. Apply Room 15, Vernon Apartments. (4049)

YOUNG GIRL, 20, WOULD LIKE housework or chambermaid. Apply Helen Tremblay, Ross Spur. (4060)

EXPERIENCED GIRL WANTS housework. Good with children. Box 4092 Daily News. (4092)

YOUNG MAN WITH CAR WANTS position on ranch or dairy. Box 4025 Daily News. (4025)

PROPERTY, HOUSES, FARMS

GOOD FARM LANDS FOR SALE on easy terms in Alberta and Saskatchewan. Write for full information to 908 Dept. of Natural Resources, C. P. R., Calgary, Alta. (228)

14 ACRE FARM, GOOD 4 ROOM house, barn, chicken house, root cellar, small fruits, creek running through. Snap $500. Terms considered. Box 3994 Daily News. (3994)

SACRIFICE FOR CASH, EQUITY in new 3 room house. Full basement. 2 lots. Box 4046 Daily News (4046)

FOR SALE LOT 34, BLOCK 6, Nelson $75. Jack Gauthier, Ainsworth, B. C. (4044)

AUTOMOTIVE

FOR QUICK SALE — 1935 FORD V-8 DeLuxe Coupe. 30,000 miles. Good condition. Cash or terms. Mrs. Waterman, 5 to 7 p.m., Nov. 18, 9 to 11 a.m. Nov. 19, Hume hotel (4038)

ROOM AND BOARD

ROOM AND BOARD. APPLY 311 Carbonate street. (4081)

Rossland Social . .

By MRS. B. B. FERGUSON

ROSSLAND, B.C.—Mrs. M. Cocking, who has been renewing old acquaintanceships in the city, as the guest of her niece, Mrs. M. Dixon, has returned to her home in Spokane.

Kenneth White of Nakusp is visiting his cousins, Mr. and Mrs. Fred White.

Rev. W. M. Myers of Vancouver is a visitor in the city today.

Mr. and Mrs. D. B. Jones, daughter Dyllis and son Arthur, have returned from a visit to Nelson.

Mr. and Mrs. Robert Crawford have as their guest this week, Louis Robinstone of Vancouver, Mrs. Crawford's father.

CRESTON MASONS DECIDE TO BUILD LARGE LODGE HALL

CRESTON, B. C. — A building for its own exclusive use is under construction by Creston Masonic lodge, No. 54, on a site in the semi-residential section at the corner of Victoria avenue and Vancouver street.

Decision to build was reached at a special meeting when plans were approved and a building committee named. The lodge hall will be of stucco, 34 by 65 feet, with entrance from Vancouver street.

It will be one-story edifice with basement, the latter providing a spacious banquet hall and adequate space for any social activities the lodge may promote.

Construction work will be rushed as occupancy is desired early in the year.

Masonry has had a considerable increase in membership the past two years, hence the need for improved quarters. It is likely the lodge room will be made available to Kootenay Chapter, Order of the Eastern Star, which was organized in Creston early in May.

PERSONAL

MEN OF 30, 40, 50! WANT VIM, Vigor for rundown body? Try OSTREX Tablets of raw oyster stimulants and general body builders. If not delighted with results of first package, maker refunds its low price. Call, write, Mann-Rutherford and all good druggists. (2187)

Nov. 16, 1938.

To All Whom It May Concern:

TAKE NOTICE that I, Frank Rotter, will not be responsible for any accounts incurred in my name by any persons other than myself.

F. R. ROTTER. (4088)

AN OFFER TO EVERY INVENTOR, list of wanted inventions and full information sent free. The Ramsay Company, World Patent Attorneys, 273 Bank St., Ottawa. (3327)

RHEUMATISM OINTMENT, 50c; Asthma Treatment 75c; Backache Kidney Pills 50c; Try Heath & Heather Herbal Remedies. World's largest herbalists. Mail to Heath & Heather Products, 678 Howe St. Vancouver. (3707)

GENUINE LATEX SPECIAL GTD. 25 for $1.00 or jiffy prepared 18 for $1.00 (free catalogue) National Importers, Box 244, Edmonton. (214)

CHRISTMAS CARDS FROM YOUR own snaps. These cards are getting more popular each year. If you have not seen them, send ten cents and a negative, for sample. We know you will want more. Krystal Photos, Wilkie, Saskatchewan. (205)

MEN'S SUPERFINE SANITARY rubbers, 18 for $1.00, also Latex 25 for $1.00. Burrard Specialty, 4116 McGill St., Vancouver. (2610)

WHEN IN VANCOUVER STOP AT Almer Hotel, Opp. C .P. R. depot. (3064)

FOR SALE

PIPES, TUBES, FITTINGS
NEW AND USED
Large stock for immediate shipment
SWARTZ PIPE YARD
1st Avenue and Main St.
Vancouver, B. C. (216)

MILK BOTTLES; BOTTLE CAPS; Bottle Brushes; Bottle Carriers; Bottle Cases, wire and wooden; Milk Can Brushes; Bag Ointment. The Brackman-Ker Milg. Co. Ltd. (4089)

BEAUTY BUSINESS FOR SALE in Trail. Cheap for immediate sale. Good reasons for selling. Good opportunity. Write to 2199 Columbia Ave., Trail, B. C. (4001)

BEATTY SHALLOW-WELL PUMP and pressure tank $75. Dick Mimeograph $60. Automatic Coal Stoker $225. Gurney Electric Range $75. J. Chess, 524 Vernon St. (4064)

PIPE AND FITTING
CANADIAN JUNK Company, Ltd
250 Prior St. Vancouver, B. C. (215)

ONE GOOD DOUBLE RUNNER sleigh for one horse, one single runner sleigh. Good gear. Rendall Ranch, Granite Road. (4016)

ELECTRIC SEWING MACHINE, Beatty washer, Chesterfield suite and other effects, 414 Houston St. (4083)

FOR SALE — BARRELS, KEGS, sugar sacks, liners. McDonald Jam Co., Ltd., Nelson, B. C. (217)

BOYS SKATES AND BOOTS, SIZE 2. G. Cruickshank, Erie, B. C. (4080)

WANTED MISCELLANEOUS

SHIP US YOUR SCRAP METALS or iron, any quantity. Top prices paid. Active Trading Company, 916 Powell St., Vancouver, B. C. (3564)

144 IS THE CLASSIFIED PHONE NUMBER

MACHINERY

Machinery

Guaranteed Used Rebuilt

32 V. 200W. Electric Plant	$ 49.00
32V. 300W. Electric Plant	69.00
110V. A.C. 1000W. Generator	79.00
110V. A.C. 2000W. Generator	99.00
110V. A.C. 3000W. Generator	150.00

Exchange Batteries 32-Volt:

9 Plate	79.00
11 Plate	89.00
13 Plate	99.00

Air compressors, tanks, rheostats, voltmeters, ammeters, blowoff valves, etc. Write for prices.

LEEDERS

LTD.
1375 Portage Ave., Winnipeg, Man. (3968)

DOGS, PETS, FOR SALE

THOROUGHBRED PEKINESE pups (males). Price $10 ea. Write Mrs. Karl Grupp, Fruitvale, B. C. (3989)

An Ad Here Is Your Best Agent

FOR RENT, HOUSES, ROOMS AND APARTMENTS

RESIDENCE, CLOSE IN, MADE into two 3-room suites. Suitable for light housekeeping. Newly decorated, rent $20 per suite. C. W. Appleyard, Baker St. (3753)

VACANT AFTER CHRISTMAS, A comfortable room for lady, $35 monthly. Box 4042 Daily News. (4042)

TO RENT—6 ROOM HOUSE PARTly furn. 7th St., Fairview. Ph. 572X. (3322)

5 ROOM HOUSE, ALSO A POOL room. Apply D. Maglio, Ph. 808L. (4078)

FURNISHED HOUSEKEEPING rooms for rent. Annable Block. (219)

6 RM. HOUSE PURCHASE OPTION 517 Carbonate St., or Ph. 867L. (3980)

TERRACE APTS. Beautiful modern frigidaire equipped suites. (221)

FOR RENT, GARAGE, PH. 211X, or apply 908 Stanley St. (4039)

DUPLEX APARTMENT 131 CHATham. Partly furnished. (4063)

FURNISHED SUITES. KERR APTS. (220)

LIVESTOCK

FOR SALE 2 FRESH JERSEY AYRshire cows. First and second calves. Box 4004 Daily News. (4004)

Business and Professional Directory

Assayers

E. W. WIDDOWSON, PROVINCIAL Analyst, Assayer, Metallurgical Engineer. Sampling Agents for Trail Smelter. 301-305 Josephine St., Nelson, B. C. (182)

GRENVILLE H. GRIMWOOD Provincial Assayer and Chemist. 420 Fall Street, Nelson, B. C., P. O. Box No. 9. Representing shipper's interest, Trail, B. C. (183)

HAROLD S. ELMES, ROSSLAND, B. C. Provincial Assayer, Chemist. Individual Representatives for shippers at Trail Smelter. (184)

Chiropractors

J. R. McMILLAN, D. C., NEUROcalometer, X-ray. McCullock Blk. (185)

W. J. BROCK, D. C., 16 years' Exprnc. Ph. 969 Gilker Blk., Nelson. (186)

Corsets

SPENCER CORSETS. MRS. V. M. Campbell. 370 Baker St. Ph. 668. (3227)

Engineers and Surveyors

BOYD C. AFFLECK, Fruitvale, B. C. British Columbia Land Surveyor Reg. Professional Civil Engineer. (188)

H. D. DAWSON, Nelson, B. C. Engineer & Surveyor (1922)

Funeral Directors

SOMERS' FUNERAL HOME
702 Baker St. Phone 252
Cert. Mortician Lady Attendant
Modern Ambulance Service (190)

Insurance and Real Estate

ROBERTSON REALTY CO., LTD. Real Estate, Insurance, Rentals. 347 Baker St., Phone 68. (191)

C. D. BLACKWOOD, Insurance of every description, Real Est. Ph. 99. (192)

(Continued in Next Column)

Insurance and Real Estate (Continued)

SEE D. L. KERR, AGENT FOR Wawanesa Fire Ins. For better rates. (194)

J. E. ANNABLE, REAL ESTATE, Rentals, Insurance. Annable Blk. (195)

CHAS. F. McHARDY, INSURANCE, Real Estate. Phone 135. (196)

R. W. DAWSON, Real Estate, Insurance, Rentals. Next Hipperson Hardware, Baker St. Phone 197. (197)

Machinists

BENNETT'S LIMITED
For all Classes of Metal Work, Lathe Work, Drilling, Boring and Grinding. Motor Rewiring, Acetylene Welding.
Telephone 593 324 Vernon Street (199)

H. E. STEVENSON, Machinists, Blacksmiths, Electric and Acetylene Welders. Expert workmen. Satisfaction guaranteed. Mine & Mill work a specialty. Fully equipped shop. Ph. 98, 708-12 Vernon St., Nelson. (201)

Notaries

D. J. ROBERTSON, NOTARY PUBlic. 305 Victoria St., Nelson. (4014)

Sash Factory

LAWSON'S SASH FACTORY, Hardwood merchant, 273 Baker St. (206)

Second Hand Stores

WE BUY, SELL & EXCHANGE furniture, etc. Ark Store, Ph. 534. (207)

HOME FURNITURE, BUY, SELL, Exch., Rpr. Upholster. 413 Hall St. (1575)

Watch Repairing

When SUTHERLAND repairs your watch it is on time all the time. 345 Baker St., Nelson. (209)

1513

Market and Mining News

HEAVY EXPORT BUSINESS SENDS WHEAT PRICE UPWARD

WINIPEG, Nov. 17 (CP).—An export business of 750,000 bushels influenced a firm trend in today's Winnipeg wheat market and values closed ⅛—⅜ higher. November 60, December 59⅝, May 62¼ and July 63.

Wheat was reported to have been shipped out of both coasts and a cargo left Vancouver for the United Kingdom.

Commission house selling was believed due to firmness at Chicago caused by reports the 6 cent preferential duty on wheat entering the United Kingdom will be removed under the United Kingdom-United States trade agreement.

Liverpool closed ⅛d higher to ⅛d lower and Buenos Aires dropped 2¼—¼ cents at noon.

Cash wheat trade was slow. Pit trade in coarse grain brought out interest in barley.

NEW YORK IN QUIET RALLY

NEW YORK, Nov. 17 (AP).—The stock market, after three declining sessions, put on a quiet rally today that lifted industrial favorites fractions to more than 2 points.

The rather sluggish nature of the day's proceedings — transfers were in the neighborhood of 1,000,000 shares—was attributed partly to the desire of Wall Street to await details of the new Anglo-American trade treaty which was due to be signed late in the afternoon.

Steels, motors, aircrafts, rails and an assortment of specialties were in the front ranks. Utilities and coppers held moderate gains.

GOLDS ADVANCE

VANCOUVER, Nov. 17 (CP) — Gold issues posted minor gains on Vancouver stock exchange today after late trading wiped out the majority of early losses. Base metals and oils were quiet and transactions totalled 131,785 shares.

Dentonia Gold entered into active play and advanced 2¼ cents at 8¾ after 64,200 shares had changed hands. Grull Wihskne closed 2¼ cents higher than Wednesday's closing bid at 4¼.

Anglo-Canadian Oil and Okalta each closed at 1.08, two cents lower.

Nicola at 4½ and Grandview at 7½ were down fractions.

MARKETS AT A GLANCE

(By The Canadian Press)

Toronto, Montreal and New York—stocks closed higher.

Winnipeg—wheat ⅛ to ⅜ cents higher.

Toronto—bacon hogs off truck steady at 7.75 to 7.85.

London—bar silver and other metals lower.

New York—silver, lead and zinc unchanged; export copper lower.

Montreal—silver lower.

New York—cotton higher; rubber, coffee and sugar lower.

New York—Canadian dollar up 1-32 to 99⅛.

London Close

LONDON, Nov. 17 (CP).—Closing: Brazil $11⅜; C. P. R. $6⅞; Inter Nickel $56⅞; U. S. Steel $71½ Celanese Corp of Am £5⅛; Cent Mining £2¼; Consol Gold Fields 71s 10½d; Courtaulds 29s 10½d; East Geduld £12⅛; H. B. C. 24s; London Midland Rly £12; Mining Trust 2s 3d; Rand £9⅛; Springs 30s 7½d.

Bonds—2½ per cent Consols £72; 3½ per cent war loan £99⅜; 4s 1960-90 £109⅝.

COHOE LEADS IN SALMON INCREASE

VANCOUVER, Nov. 17 (CP). — Cohoe led a strong increase in the British Columbia salmon pack this year which totalled 1,693,127 cases on Nov. 12 compared with 1,485,205 cases for the corresponding period of 1937, according to the weekly bulletin issued by the chief supervisor of fisheries here.

The Cohoe total for the period was 278,031 cases compared with 113,117 last year. Pinks fell off during the current season with a total of 398,847 cases, 174,988 less than in the same period of 1937.

Following are other totals with last year's figures in brackets:

Springs, 15,046 (15,491); steeineads 879 (751); bluebacks 27,395 (19,218); chums, 533,231 (441,728).

Chicago Wheat Up on Rumors

CHICAGO, Nov. 17 (AP).—Stimulated by unofficial reports the six-cent British tariff against American wheat had been cancelled, Chicago wheat prices rose 1⅛ cents a bushel today.

Persistent reports that a large purchase of United States wheat by Great Britain, ten million bushels, was being negotiated were given sharp attention. About 600,000 bushels of Canadians wheat was bought today by Great Britain.

Chicago wheat futures closed ½ to 1 cent higher compared with yesterday's finish, Dec. 64⅝—¾, May 66¾—⅞, corn ⅛—½ up, Dec. 48⅛, May 91⅜—½, and oats unchanged to ¼ advance.

Constable Says Kicked Senseless

VANCOUVER, Nov. 17 (CP) — Constable Raymond Ellis of the British Columbia police today told an assize court jury of being dragged into a shed at the end of a dock at Blubber Bay, B. C., and kicked senseless during a fight between striking and working employees of the Pacific Lime company on September 17.

Constable Ellis was testifying at the trial of Ronald McDonald, charged with rioting and being a member of an unlawful assembly as a result of the fight.

Money

(By The Canadian Press)

Closing exchange rates:

At Montreal—Pound 4.74⅞; U.S. dlr 1.00⅞; franc 2.66.

At New York—Pound 4.71¾; Canadian dlr .99⅛; franc 2.63⅞.

At Paris—Pound 179.51fr; U.S. dlr 37.90fr; Canadian dlr 37.55⅞.

In gold—Pound 11s 6d; U.S. dlr 59.46 cents; Canadian dlr 58.91 cents.

Canadian Bonds Sell Fast in United States

NEW YORK, Nov. 17 (AP)—Underwriters who today publicly offered an issue of Canadian government 3 per cent refunding bonds, totalling $40,000,000, reported they had quickly disposed of the loan to dealers and institutional investors. Demand, they said, came from all sections of the country and from abroad.

The issue was offered at 97¼ per cent and quickly went to a small premium in the over-the-counter market where bids of 97¾ were reported.

The loan represented the first important Canadian financing in the New York market in about two years.

Coal Output Again Slumps

VICTORIA, Nov. 17 (CP).—British Columbia coal production took another slump during October 111,687 tons turned out against 129,683 in the same month last year according to the monthly report of the chief inspector of mines issued here today.

Vancouver Island mines showed the biggest drop, producing 58,535 tons compared with 75,674 tons. Canadian Collieries Ltd. output was 41,117 tons. Western Fuel Corporation Ltd. 16,395 tons and the six smaller collieries 1023 tons.

Niicola-Princeton district increased slightly with 17,125 tons against 16,704 tons. Coalmont Collieries Ltd. turned out 7491 tons, Middlesboro Collieries 2211 tons, Princeton Tulameen Colliery 1702 tons and Granby No. 1 Mine 5721 tons.

East Kootenay production was off at 35,826 tons compared with 37,005 tons. Coal Creek colliery output was 4211 tons and Michel colliery 31,615 tons.

London Stock Exchange Cautious

LONDON, Nov. 17 (AP).—Stock market traders were cautious today owing to the uncertain European situation and ending of the current account Friday but the market closed steady. British government issues showed fractional gains. Motors, steel and coppers were in supply and tobacco shares lost part of Wednesday's gains. Transatlantics regained some of earlier losses and the remainder of the list was quiet and mixed.

Calgary Livestock

CALGARY, Nov. 17 (CP).—Receipts to noon today: Cattle 100; calves 36; hogs 45; sheep 174.

Cattle market moderately active. Good butcher steers 4.50; common to medium 4—4.25; good heifers 4.25; good cows 2.75; good veal calves 4.50; common to medium stocker and feeder steers 3—3.50; good stocker heifers 3—3.50.

No hogs sold; Wednesday's close: Selects 7.50; bacons 7; butchers 6.50.

RAIL BONDS UP

NEW YORK, Nov. 11 (AP).—The bond market jogged along unevenly today, with some rail issues tending higher and utility loans easier.

Poland 6s of '40 were down around 6. Japanese 5½s were a shade advanced.

United States governments were 3-32 higher to 1-32 lower.

WINNIPEG GRAIN

WINIPEG, Nov. 17 (CP).—Grain futures:

	Open	High	Low	Close
WHEAT:				
Nov.	59¾	60⅛	59⅝	60
Dec.	59¼	59¾	59⅛	59⅝
May	62	62⅝	61⅞	62¼
July	62⅝	63¼	62⅝	63
OATS:				
Dec.	27⅜	27⅝	27⅜	27⅝
May	27⅞	28⅜	21⅞	28¼
BARLEY:				
Dec.	34⅝	36¼	34⅝	36
May	35⅝	36¾	35⅝	36¼
FLAX:				
Nov.	—	—	—	139½
Dec.	139	141	139	139½
May	140	140	139¼	139¼
RYE:				
Dec.	39⅝	40	39⅝	39⅝
May	41¼	41¾	41¼	41¼

CASH PRICES:

WHEAT—No. 1 hard 60½; No. 1 Nor. 60¼; No. 2 Nor. 57¼; No. 3 Nor. 53½; No. 4 Nor. 46½; No. 5, 41½; No. 6, 36; feed 35; No. 1 Garnet 52; No. 2 Garnet 49; No. 3 Garnet 44½; No. 1 Durum 48½; No. 4 special 42; No. 5 special 39½; No. 6 special 37½; track 60.

OATS—No. 2 C. W. 29; No. 3 C. W. and Ex. 1 feed 26⅜; No. 1 feed 25⅝; No. 2 feed 22⅝; No. 3 feed 20⅛; track 27⅝.

BARLEY—Malting grades: 6- and 2-Row Ex. 3 C. W. 36½. Others: No. 3 C. W. 36¼; No. 4 C. W. 34; No. 5 C. W. 33; No. 6 C. W. 32; track 36.

FLAX—No. 1 C. W. and track 139½; No. 2 C. W. 135½; No. 3 C. W. 123½; No. 4 C. W. 118½.

RYE—No. 2 C. W. 39⅝.

$10,900,600 Deficit to New Zealand If Peg Dairy Products

WELLINGTON, N. Z. (CP) — A basic guaranteed purchase price of 14.89 pence (23 4-5 cents) a pound for butter and one of 8.42 pence (13 2-5 cents) a pound for cheese were announced by Minister of Marketing W. Nash in the house of representatives when presenting the report of the guaranteed prices advisory committee.

The committee had recommended 15.6 pence (25 cents) a pound for butter and 8.7 pence (14 2-5 cents) a pound for cheese.

Mr. Nash said that giving effect to this recommendation would result in a deficit of £2,824,000 ($10,900,000) and on the government's prices the deficit will be £1,535,000 ($5,925,100) if last year's realizations are maintained. If the estimated surplus from last season of £600,000 ($2,316,000) is deducted, Mr. Nash estimates a net deficiency at the end of the 1938-39 season of £935,000 ($3,609,100). He said the government was prepared to take this responsibility for the sake of giving the farmer a sure return, and to maintain the stability of the industry. Sales on the local market are to be adjusted so that realizations will equal the export price, and prices are to be permanent for the season, no reduction whatever being made.

New Zealand has disposed of 125,800 tons of butter and 69,700 tons of cheese at average London market prices during the 1937-38 season.

CITIES TO DRAFT BRIEF IN UTILITIES

VANCOUVER, Nov. 17 (CP). — A brief in connection with the proposed formation of a public utilities commission will be drafted by a committee of the Union of British Columbia Municipalities Friday. It will be presented to the British Columbia legislature during the present session.

INT'L. HARVESTER DECLARES DIVIDEND

CHICAGO, Nov. 17 (AP) — Directors of the International Harvester company today declared the regular quarterly dividend of 40 cents a share on the common stock.

B.C. Will Spend $20,000 Advert'g Fruit, Prairies

KELOWNA, B. C., Nov. 17 (CP) —The British Columbia fruit board will spend $20,000 in advertising in the western provinces of Canada and in Great Britain during the next few months it was announced here today.

The board will also cooperate with the Dominion government which has appropriated $40,000 to be spent in Liverpool and Glasgow advertising Canadian apples. The board will add $6000 to the amount being spent by the Dominion in these two cities.

MONTREAL MART BRIGHTENS UP

MONTREAL, Nov. 17 (CP).—The stock market came out of its slump today, foving forward narrowly to close firm.

National Steel Car gained two to 69. Canadian Car followed with a gain of more than a point and C.P.R. gained fractionally. In utilities Shawinigan was off ⅛.

Price Brothers, St. Lawrence Corporation prefered and St. Lawrence Paper preferred were all fractionally higher.

Smelters and Nickel were both slightly up while International Petroleum firmed ½.

Butter Export Depends Upon Domestic Price

TORONTO, Nov. 17 (CP).—Export of considerable quantities of butter from Canada is impracticable unless certain price situations exist, J. F. Singleton, associate director of marketing services, dairy production division of the Dominion agriculture department, told the Ontario Creamery association's convention here today.

"Judging from the results of past efforts," he said, "there seems to be little doubt that the removal of considerable quantities of butter from Canada is impracticable unless the domestic price level is down to export party and funds are available to compensate for loss on export if the domestic price is above export parity."

Montreal Produce

MONTREAL, Nov. 17 (CP).—Canadian commodity exchange. Spot: Butter, Que. fresh 21⅞—22. Cheese, Que. white 11½, Ont. white 11½. Eggs, Ont. A-large 46, A-medium 41. Sales: Butter, 290 Que. at 21⅞, 100 at 22.

Butter futures: Nov. 21¾, Dec. 21¾, Jan. 21⅞. Sales: Three Jan. contracts at 21¾.

$60,000 IN CHRISTMAS RELIEF BONUSES, B. C.

VICTORIA, B.C., Nov. 17 (CP)—Hon. George S. Pearson, provincial minister of labor, announced today special bonuses will be paid to British Columbia unemployed on relief for Christmas.

The bonuses will be $3.20 for each family and $1.20 for each single person. Total cost to the government is estimated at $60,000.

According to a circular issued by the relief department, the bonuses should be paid after Dec. 13, and preferably during Christmas week.

HIGHLAND BELL TO CONTROL BEAVER SIL.

KELOWNA, B.C., Nov. 17 (CP).—Highland Bell mines, Ltd., shareholders, at a meeting here yesterday, approved a proposal to purchase a controlling share in Beaver Silver Mines, Ltd., whose property on Wallace Mountain near Beaverdell, B.C., abutts that of the Highland Bell company.

The shareholders also decided that the property would be purchased outright later if feasible.

Metal Markets

LONDON, Nov. 17 (AP)—Closing: Copper, standard spot £44 10s, future £44 13s 9d, both off £1 6s 3d; electrolytic spot, bid £50 10s, asked £51 10s, both off £1. Tin spot £214, off £2; future £214 15s, off £1 15s. Bids: Lead spot £15 18s 9d, future £16 2s ½d, both off 1s 3d. Zinc spot £14 2s 6d. Future £14 6s 3d. both off 3s 9d.

Bar gold 147s 10½d, off 2½ pence. (Equivalent $34.76).

Bar silver 19⅞d, off ⅛.

MONTREAL

Spot copper, electrolytic, 12.45: tin 49; lead 4.75; zinc 4.40; antimony 15.

Bar gold in London opened steady at $35.08 an ounce in Canadian funds; 147s 10½d in British. Washington price $35.31 in Canadian.

NEW YORK

Copper steady; electrolytic spot 11.25; export 10.82. Tin barely steady; spot and nearby 46.25—37½; forward 46.37½. Lead steady; spot, New York 5.10—15; East St. Louis 4.95. Zinc steady; spot, New York 5.10—15; East St. Louis 4.95. Zinc steady; East St. Louis spot and forward 5.05.

Bar silver 42¾, unchanged.

Trading Light Toronto Board

TORONTO, Nov. 17 (CP).—Prices maintained a firm to strong front today on Toronto exchange but trading was at low ebb. Only about 400,000 shares changed hands. Industrial and mining indices registered narrow gains while western oils eased down narrowly.

Eldorado showed action on the new news the company had received orders for radium from England totalling $1,000,000 or more and the price firmed to around 2.47, up 15 to 18. Waite-Amulet pushed up to 9.05 and closed around $9 for a gain of 80.

Steel, paper, senior oil, implement, beverage and food shades firmed moderately.

Western oils dragged with Royalite, Home, Okalta and Calgary-Edmonton lower.

B.C. Boys Win Potato Awards

TORONTO, Nov. 17.—At the royal winter fair there were 51 entries in the spring wheat competitions. Alberta exhibitors won the first 25 places. First was Lloyd Rigby of Wembley, Alta., ahead of 17-year-old James Sebastian, also of Wembley. L. H. Perry, Calgary, was third.

In the durum wheat class, Keith Cuddy of Sanford, Man., won the championship. Young Albertans also were to the fore in the late white oats division. Young Riby's exhibit was adjudged the best.

Only one westerner, Bert Robinson of Milner, B. C., who was second, placed among the first 13 in the Green Mountain potatoes group won by George Parent, Pont Rouge, Que., but Bill Ebbs, Stevenston, B. C., won the "any other variety" class.

NEW GRASS WILL HELP RECLAIM LAND

TORONTO, Nov. 17 (CP).—Development of a hardy, "marvellous" new strain of drought-resistant Siberian grass will result in reclamation of all abandoned drought land in western Canada, Dr. L. E. Kirk, dean of the College of Agriculture, University of Saskatchewan, said here today.

The new grass, developed at the university, will be of inestimable value in rehabilitation work, Dr. Kirk said.

DEPOSITS DECREASE

OTTAWA, Nov. 17 (CP) — A decrease of $1,231,000 in Dominion government deposits was shown today in the Bank of Canada's statement for the week ended Nov. 16. Deposits of chartered banks also dropped $2,071,000 while notes in circulation increased $62,000.

Ratio of net reserve to notes and deposit liabilities was 52.43 per cent this week, 51.01 last week.

26 CARLOADS APPLES SHIPPED BY KOOTENAY-ARROW LAKES DISTRICT IN FIRST 17 DAYS OF NOVEMBER

World Exchanges

NEW YORK, Nov. 17 (AP) — European currencies which had tended to decline against the dollar recently, pushed upward today in foreign exchange dealings.

Closing rates follow: (Great Britain in dollars, others in cents): Great Britain 4.70¾, 60-day bills 4.70; Canada, Montreal in New York 99.12½, New York in Montreal 100.87½; Belgium 16.90½; Czechoslovakia 3.43; Denmark 21.04; Finland 2.08; France 2.63⅝; Germany 40.07, benevolent 19.80, travel 22.30; Greece 87½; Hungary 19.85; Italy 5.26¼; Jugoslavia 2.34; Netherlands 54.36; Norway 23.68; Poland 18.85; Portugal 4.28¼; Rumania .75; Sweden 24.28; Switzerland 22.59; Argentine 31.40n; Brazil (free) 5.90n; Mexico City 20.75n; Japan 27.46; Hong Kong 29.36; Shanghai 16.05.

Rates in spot cables unless otherwise indicated. N-nominal.

Imperial Oil Controls Output

EDMONTON, Nov. 17 (CP) — Pros and cons of the Alberta oil and gas conservation board's program of proration of production and conservation in Turner Valley were under review today before the agricultural committee of the Alberta legislature.

The board intended to carry out its policy reasonably and fairly and permit the largest oil production with the least gas waste and protect the life and resources of the oil fields of the province.

Questioned by oil operators, Mr. Knode said the board could not consider individual investments in conservation but that confiscation was not intended.

J. C. Mahaffey, Calgary lawyer, informed the committee that Imperial Oil company, through its subsidiaries, practically controlled the entire crude oil production of the Turner Valley field.

Exchanges

MONTREAL, Nov. 17 (CP)—British and foreign exchange closed steady today. Nominal rates for large amounts:

Argentina, peso, .2323
Australia, pound, 4.7939
China, Hong Kong dollars, .2961
Denmark, krone, .2122
France, franc, .026599
Germany, reichsmark, .4043
Great Britain, pound, 4.7486
Holland, florin, .5484
India, rupee, .3563
Japan, yen, .2770
New Zealand, pound, 3.8244
Norway, krone, .2388
South Africa, pound, 4.7291
Sweden, krone, .2448
(Compiled by the Royal Bank of Canada).

TWEEDSMUIR'S VISIT BIG ADVT. FOR B. C.

VICTORIA, Nov. 17 (CP)—Deputy commissioner Thomas Parsons of the provincial police told the legislature today that Lord Tweedsmuir's visit to the new Tweedsmuir park in central British Columbia past year had been worth not less than $3,000,000 in publicity to the province.

The public accounts committee was investigating the government's expenditure on the governor-general's visit. Total cost was not given, as part of the money was for development of the park.

TWO YEARS IN JAIL ILLEGAL DRUG CASE

VANCOUVER, Nov. 17 (CP). — Arthur Lionel Guinness, physiotherapist, today was sentenced by Mr. Justice Dencs Murphy to two years imprisonment for supplying drugs with intention to procure a miscarriage.

The judge said he was being "as lenient as possible" under the section of the criminal code of Canada which set a maximum penalty for the offense at life imprisonment.

THREATEN MURDER VANCOUVER MAN

VANCOUVER, Nov. 16 (CP). — Vancouver police said today two threatening letters received by Henry Eppinger last night were probably the work of youths.

DOLLAR DOWN

LONDON, Nov. 17 (AP).—A decline of ⅞ cent in terms of sterling placed the United States dollar at $4.70½ to the pound in final foreign exchange dealings today. Sterling in New York overnight was $4.70⅛.

French francs were quoted 118.50 to the pound against 178.69 yesterday.

CLOSE BRANCHES

MONTREAL, Nov. 17 (CP)—The Royal Bank of Canada announced today it is closing its branches in Panama City and Colon as the result of legislation by the Panama government requiring investment of a portion of bank deposits in government bonds.

One Car Contains 100 Boxes for Christmas Presents

Twenty-six carloads of apples grown in the Kootenay-Arrow lakes district have been shipped by Nelson sub-central of the Associated Growers since the first of November, the bulk of them between November 1 and 12. Eight of the cars were exported and 26 went to domestic markets.

Business has followed a quieter trend for the past few days, Robert Foxall, manage: of the subcentral, stated Thursday. It was anticipated movement would be slowed down during the next few weeks as Christmas novelties began to take the spotlight.

"Shipment of export apples is expected to be finished by the end of next week," Mr. Foxall said. There were still about five export cars to go from the district.

A feature of this week's business was the shipment on Wednesday from Nelson of a car containing over 100 boxes of apples going to Great Britain as Christmas presents for relatives of Kootenay residents. These were boxes packed by growers who wished their relatives to have fruit from their own orchards.

Another feature of this week was the taking of orders for specially wrapped and packed apples to be delivered in the old country for Christmas. These are presents from Kootenay residents who do not own orchards, but wish their relatives to enjoy B.C. apples.

Nausen Refugee Office Wins Nobel Prize for Peace

OSLO, Nov. 17 (AP)— The 1938 Nobel Peace prize was awarded today to the Nansen Office for refugees at Geneva.

It was the fourth time the famous award had gone to an institution rather than an individual. The 1922 prize was awarded to the late Fridtjof Nansen of Norway, whose name was given to the office honored today.

The Nobel Peace prize, first given in 1901, was awarded by a committee of five persons chosen by the Norwegian parliament.

The 1937 Peace prize went to Viscount Cecil of Chelwood, president of the League of Nations union.

ENTER CONFESSION IN TORTURE-KIDNAP CASE

OLYMPIA, Wash., Nov. 17 (AP) — The prosecution read the purported confession of one of the defendants into the torture-kidnap trial records today to indicate the victim, Irving Baker, young automobile salesman, continually pleaded innocence of a sexual crime while he was being tortured with pliers and threatened with emasculation last Aug. 19.

Prosecutor Smith Troy told the jury it was the unsigned statement of James Reddick, taxi driver. It said he drove the kidnap car for 35 cents an hour.

The state charges Reddick and James McAloon, former Montesano night marshal, and Robert H. Smith, a Brady dairyman, aided Dr. Kent W. Berry, in kidnapping Baker on the physician's representations Baker had forced intimacy with the doctor's wife after a fourth of July house party at Mud Bay.

FORESTERS WILL GET FIAT TO SUE

EDMONTON, Nov. 17 (CP) — Government fiat likely will be granted within a few days permitting the Independent Order of Foresters to proceed with its action to test the validity of the Provincial Interest Securities act, which slashed the coupon interest rates on provincial securities by 50 per cent, it was reported today in government quarters.

LONDON RECORDS 'QUAKE IN ALASKA

LONDON, Nov. 17 (AP)—The Seismograph on the West Bromwich observatory early today recorded strong earth tremors continuing over a two-hour period. The centre of the shocks was believed to be somewhere along the coasts of Alaska.

WINS ALFALFA PRIZE

TORONTO, Nov. 17 (CP). — A. E. Rusk, White Fox, Sask., today won the Canadian alfalfa grand championship at the Royal Winter Fair, displaying a grand champion variety. Runner up was J. H. Risby, Gormely, Ont. He showed reserve champion.

OILS DULL

CALGARY, dNv. 17 (CP).—Few stocks were traded on the oil market. Commonwealth, Firestone and Model posted fractional gains while Sunset advanced 1 to 34. C. & E. was offered at 2.15 and Home at 1.10.

Find Your Job in the Want Ads.

Toronto Stock Quotations

MNES:		Quebec Gold	.54
Afton Mines	.03½	Read-Authier	3.60
Aldermac Copper	.56	Reeves MacDonald	.31
Amm Gold	.13	Reno Gold Mines	.22
Anglo-Huronian	3.30	Roche Long Lac	.08
Arntfield Gold	.15½	San Antonio Gold	1.23
Astoria Rouyn Mines	.04	Shawkey Gold	.04¾
Aztec Mining	.06	Sheep Creek Gold	.89
Bagamac Rouyn	.12	Sherritt Gordon	1.42
Bankfield Gold	.33	Siscoe Gold	1.48
Base Metals Mining	.31	Sladen Malartic	.68
Beattie Gold Mines	1.36	Stadacona Rouyn	.49
Bidgood Kirkland	.28	St Anthony	.14
Big Missouri	.23	Sudbury Basin	2.85
Bobjo Mines	.24	Sullivan Consolidated	.90
Bralorne Mines	9.60	Sylvanite	3.30
Brett Trethewey	.01½	Teck-Hughes Gold	4.70
Buffalo Ankerite	14.40	Toburn Gold Mines	1.90
Bunker Hill Extension	.07½	Towagmac	.38
Canadian Malartic	.88	Ventures	5.43
Cariboo Gold Quartz	2.36	Waite Amulet	8.90
Castle-Trethewey	1.03	Whitewater	.05
Central Patricia	2.45	Wright Hargreaves	7.80
Chibougamau	.25	Ymir Yankee Girl	.10
Chromium M & S	.55	OILS:	
Coast Copper	2.60	Ajax	.15
Coniagas Mines	1.65	British American	21.40
Coniaurum Mines	1.54	Chemical Research	.80
Consolidated M & S	63.00	Imperial	17.90
Darkwater	.07	Inter Petroleum	28.40
Dome Mines	31.50	McColl Frontenac	7.75
Dominion Explorers	.04	Texas Canadian	1.35
Dorval-Siscoe	.10	INDUSTRIALS:	
East Malartic	2.19	Abitibi Power A	3
Eldorado Gold	2.45	Bell Telephone	167¼
Falconbridge Nickel	5.60	Brazilian T L & P	10⅞
Federal Kirkland	.08	Brewers & Distillers	4¼
Francoeur Gold	.25	Brewing Corporation	1.40
Gillies Lake	.12¼	Brewing Corp Pfd	20
God's Lake Gold	.35	B C Power A	28¼
Gold Belt	.49	B C Power B	3
Granada Gold Mines	.10½	Building Products	57½
Grandoro Mines	.05	Burt F N	27
Gunnar Gold	.64	Canada Bread	4½
Hard Rock Gold	1.79	Can Bud Malting	4⅛
Harker Gold	.10	Can Car & Foundry	17¼
Hollinger	14.75	Can Cement	9
Howey Gold	.25	Can Cement Pfd	92
Hudson Bay M & S	33.00	Can Dredge	21½
International Nickel	54.00	Can Malting	34
J-M Consolidated	.08½	Can Pacific Railway	6½
Jack Waite	.35	Can Ind Alcohol A	2⅞
Jacola Gold	.11	Can Ind Alcohol B	2⅞
Kerr-Addison	1.60	Can Wineries	12¾
Kirkland Lake	1.22	Carnation Pfd	104
Lake Shore Mines	51.00	Cons Bakeries	16
Lamaque Contact	.02½	Cosmos	22½
Lapa Cadillac	.33	Dominion Bridge	37
Leitch Gold	.71	Dominion Stores	6½
Lebel Oro Mines	.09¾	Dom Tar & Chem	6¼
Little Long Lac	2.83	D Tar & Chem Pfd	76
Macassa Mines	5.40	Distillers Seagrams	21¾
MacLeod Cockshutt	3.15	Fanny Farmer	21
Madsen Red Lake Gold	.40	Ford of Canada A	23
Mandy	.16	Gen Steel Wares	9⅛
McIntyre-Porcupine	50.15	Goodyear Tire	71¼
McKenzie Red Lake	1.29	Gypsum L & A	6¾
McVittie-Graham	.10	Harding Carpet	3
McWatters Gold	.77	Hamilton Bridge	7
Mining Corporation	2.10	Hamilton Bridge Pfd	36
Minto Gold	.04¼	Hinde Dauche	16
Moneta Porcupine	1.36	Hiram Walker	51¾
Morris-Kirkland	.10	Intl Milling Pfd	103½
Nipissing Mining	1.80	Imperial Tobacco	15⅝
Noranda	81.25	Loblaw A	24½
Normetal	.85	Loblaw B	22
O'Brien Gold	2.78	Kelvinator	14
Omega Gold	.51	Maple Leaf Milling	1¾
Pamour Porcupine	4.50	Massey Harris	7¼
Paulore M	.07	Montreal Power	30¾
Paymaster Cons	.50	Moore Corp	37½
Pend Oreille	2.05	Nat Steel Car	68¾
Perron Gold	1.58	Ont Steel Prods	8¾
Pickle Crow Gold	5.20	Page Hersey	100
Pioneer Gold	2.55	Power Corp	13½
Premier Gold	2.20	Pressed Metals	21½
Powell Rouyn Gold	2.30	Steel of Can	72
Preston East Dome	1.40	Standard Paving	3

Dow Jones Averages

	High	Low	Close	Change
30 industrials	153.18	151.34	152.78	—up 1.24
20 rails	31.88	31.34	31.75	—up .47
15 utilities	23.65	23.14	23.60	—up .43
40 bonds			90.24	—up .04

Montreal Stock Exchange

INDUSTRIALS		BANKS	
Assoc Brew of Can	16	Commerce	175
Bathurst P & P A	8¾	Dominion	207
Canadian Bronze	40	Imperial	210
Can Bronze pfd	103	Montreal	215
Can Car & Fdy pfd	31¾	Nova Scotia	298
Can Celanese pfd	97½	Royal	185
Can North Power	17	Toronto	232
Can Steamship	2½	CURB	
Can Steamship pfd	11	Abitibi 6 pfd	25¾
Con Min & Smelting	63¾	Bathurst P & P B	3⅛
Dominion Coal pfd	17¾	Beauharnois Corp	3⅝
Dom Steel & Coal B	12¼	British American Oil	21¼
Dominion Textile	63	B C Packers	12½
Foundation C of C	12	Can Marconi	1.15
Gatineau Power	14½	Can Vickers	11
Gatineau Power pfd	88	Cons Paper Corp	7⅞
Holt Renfrew	14	Fairchild Aircraft	7
Imperial Oil	17⅛	Fraser Co Ltd	18½
Inter Petroleum	28½	Inter Utilities A	8½
Inter Nickel of Can	54¼	Inter Utilities B	.75
Lake of the Woods	16½	Lake Sulphite	3½
McColl Frontenac	7¾	MacLaren P & P	16
National Brew Ltd	42	McColl Frontenac pfd	92
Ogilvie Flour new	29½	Mitchell Robt	18
Price Bros	21	Royalite Oil	39
Quebec Power	17⅝	United Dist of Can	.75
Shawinigan W & P	20⅝	Walker Good & W	51¾
St Law Corp pfd	18¼	Walker Good pfd	19¾

Quotations on Wall Street

	High	Low	Close		High	Low	Close
Am Can	98¼	97¼	98¼	Inter Nick	54¼	53⅜	54
Am For Pow	3⅝	3⅝	3⅝	Inter Tel & Tel	9⅜	9¼	9⅜
Am Smt & Ref	55¼	54⅝	55¼	Kenn Cop	45¼	44½	45
Am Tel	148¼	147½	147⅞	Mack Truck	31½	30¾	31½
Am Tob	89½	88½	89½	Mont Ward	50½	49¾	50⅛
Anaconda	35⅞	35⅛	35½	Nash Mot	9⅞	9½	9¾
Baldwin	13¾	13⅝	13⅝	N Y Central	19⅞	19½	19¾
Balt & Ohio	7⅝	7⅜	7⅝	Pack Mot	5⅛	5	5⅛
Bendix Avi	22⅞	2⅛	22¾	Penn R R	22⅜	21⅞	22¼
Beth Steel	75¼	73⅝	74½	Phillips Pete	40⅞	39¾	40⅞
Borden	18	18	18	Rad Corp	8⅜	8	8
Can Dry	17½	17	17¼	Rem Rand	16½	16⅛	16½
Can Pac	6½	6¼	6⅜	Sfwy Strs	28	27⅛	28
Cerro de Pasco	49	48¾	48¾	S Cal Ed	23¾	23¼	23¾
Chrysler	83⅜	81⅞	83	Stan Oil of N J	53	52½	53
Con Gas N Y	31	30⅝	31	Tex Corp	44⅝	43⅝	44⅝
C Wright Pfd	6¾	6½	6¾	Tex Gulf Sul	32½	32	32½
Dupont	147⅝	146¼	147¼	Tim Roller	52½	51	52½
East Kod	182	181	182	Under Type	60¾	60½	60½
Ford Eng	3⅞	3⅞	3⅞	Un Carbide	88	87	88
Ford of Can	23	23	23	Un Oil of Cal	19¼	19⅛	19⅛
Frpt Tex	28¾	28⅝	28⅝	United Air	36⅞	35⅞	36⅞
Gen Elec	44⅞	44	44½	Un Pac	93½	93½	93½
Gen Foods	39½	38⅞	39	U S Rubber	53½	51	52
Gen Mot	50¾	50	50¼	U S Steel	68¼	66⅞	68⅛
Goodrich	24⅝	23⅝	24⅛	Warner Bros	6⅝	6½	6⅝
Granby	7⅝	7	7⅜	West Elec	118⅝	117⅝	117¾
Grt Nor Pfd	26¾	25⅞	26⅜	West Un	27	26¾	26¾
Howe Sound	38⅛	47½	48¼	Woolworth	52	50½	51¾
Hud Mot	8⅝	8½	8⅝	Yel Truck	19¾	19⅜	19⅝

Vancouver Stock Exchange

MINES	Bid	Ask			
Aztec	.05¼	—	Dalhousie	—	.40
Big Missouri	.23½	.27	Davies Pete	.30	—
Bluebird	.01½	—	Firestone Pete	.10	.11
Bralorne	9.55	9.60	Four Star Pete	.10	.14
Bridge R Con	.02	.03½	Freehold Corp	.04	.05
Cariboo Gold	2.39	2.45	Highwood Sarcee	.09	—
Dentonia	.08½	.09	Madison	.03½	.03¾
Dunwell	.01½	.02½	Mar-Jon	.04	.04½
Fairview Amal	.05	.06	McDougall-Segur	.13	—
Federal Gold	.01¼	.02	Mercury	.06½	.07¼
George Copper	—	.35	Mid-West Pete	.02½	—
Golconda	.05¾	.07	Model	—	.25
Gold Belt	.49	.50	Monarch Royal	.08½	—
Gold Mountain	.01¾	.02	Okalta Com	1.08	1.10
Grandview	.07½	.08½	Prairie Royalties	.21½	—
Grull-Wihksne	.04¼	.04½	Royalite	38.25	—
Hedley Mascot	1.32	1.33	South End Pete	—	.04
Hedley Sterling	.00¼	—	Southwest Pete	.30	—
Home Gold	.01	.01⅜	United	.09½	—
Int C & C	.25½	.29	Vanalta	.05¼	.06
Island Mount	1.15	1.20	Vulcan	.60	—
Koot Belle	1.47	1.50	West Flank	.05½	—
Lucky Jim	.02⅝	.03	West Turner	.08½	.09
Mak Siccar Gold	.01	—	INDUSTRIALS		
McGillivray	.23	—	Capital Estates	1.15	1.20
Minto Gold	.03	.03½	Coast Breweries	1.24	1.25
Nicola M & M	.04½	.04¾			
Noble Five	.03¾	.04¼			
Pend Oreille	2.03	2.10			
Pilot Gold	.00¾	—			
Pioneer Gold	2.45	2.55			
Porter Idaho	.03	.04			
Premier Border	.00¾	.00⅞			
Premier Gold	2.22	2.23			
Quatsino	.03¾	.04½			
Quesnelle Q	.10¼	.11			
Red Hawk Gold	.01	—			
Relief Arlington	.15	.16			
Reno Gold	.22¼	—			
Reward	.05	.06			
Salmon Gold	.07	.08			
Sheep Creek	.88	.89			
Silbak Premier	1.80	1.95			
Silver Crest	.01⅛	—			
Taylor B R	.02½	.03½			
Vidette Gold	.09½	—			
Waverly-Tangier	—	.01			
Wellington	.01½	.02			
Wesko Mines	.01	.01½			
Whitewater	.05	.07			
Ymir Y Girl	.09½	.10			
OILS					
A P Cons	.15	—			
Anaconda	.05½	.06			
Anglo Ca	1.08	1.10			
Baltac	.02	.03			
Brown Corp	.23	—			
Cal & Edmonton	2.12	2.20			
Calmont	—	.23			
Commonwealth	.24	—			
Crow's Nest	.00½	.00¾			

A round dozen years in the wood

make Johnnie Walker "Black Label" a perfect 'round' whisky—smooth, mellow and mature.

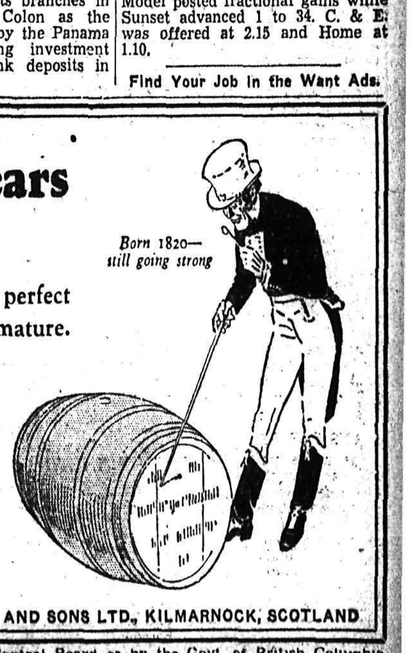

JOHNNIE WALKER "Black Label"

Distilled and Bottled in Scotland by JOHN WALKER AND SONS LTD., KILMARNOCK, SCOTLAND

This advt. is not published or displayed by the Liquor Control Board or by the Govt. of British Columbia

CAPITOL TODAY AND SATURDAY

COMPLETE SHOWS AT 2:00, 7:00 AND 9:02

If you think she enchanted you before...wait till you see her. NOW! A "QUIZ" PICTURE

2:32
7:22
9:34

Jackie COOPER • Irene RICH • Nancy CARROLL • John HALLIDAY

PLUS—"FASHION FORECAST" COLORED CARTOON and NEWS | NITE 15c - 35c

RUBBER FOOTWEAR TO FIT EVERY NEED

MEN'S

Plain Pullover or with storm front ..... 80¢
Plain Pullover with rolled red sole .... 90¢
Heavy storm front, rolled red sole .. $1.10
Spatster Clog .. $1.00

Overshoes With Felt Top

One buckle $1.50
Two buckle $2.25
Four buckle $2.95
Zipper $2.95

Rubber Boots

Plain sole $1.75
Black cleated .. $2.25
Red cleated $3.25

Also 10" and 16"

Rubber Boots

5 to 8, child's .. $1.00
9 to 13, youths . $1.25
1 to 5, boys $1.50

PULLOVER RUBBERS

Sizes 4 to 13; childs and youths ..... 55¢
Sizes 1 to 5, boys . 65¢
Heavy red sole ... 80¢

SLUSHETTE OVERSHOES

Any size. Pair $1.10

FURTOP OVERSHOES

Pair $2.95

WOMEN'S PULLOVERS

Pair ..... 65¢

GODFREYS' LTD.

PHONE 270 Cambridge Clothes 378 BAKER ST.

J. A. C. Laughton

Optometrist

SUITE 205, MEDICAL ARTS BLDG.

Repairing — Remodelling and Relining

Malcolm's Furs

659 Baker Street

HAVE YOU TRIED

Our fancy fruit bread. Date, nut or applesauce cakes.

HOOD BAKING CO., LTD.

LONDON (CP) — For driving at a speed of more than 80 miles an hour, Lt.-Col. Charles Jarrott was finde £5 ($24) and costs on a reckless driving charge. He said he had been driving 42 years and never had an accident.

SPECIALS

MILLENDS Load $3.75 3 LOADS $10 | 4 FT. FIR Cord $4.50 3 CORDS $12

SAWDUST: Unit $4.00

PHONE 973 or 434R1

Heaters Chains Anti-Freeze

Buy Where Service is Excellent

Kootenay Motors (Nelson) Ltd. Phone 119

$2 For Your Old Lamp or Lantern

ON A BRAND NEW COLEMAN

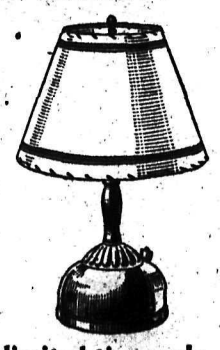

That means you can buy a brand new Coleman Lamp or Lantern—the famous lamp you have always wanted for as little as $3.95 (shade extra) and an old lamp of any kind, any condition, any age.

This offer is good for a limited time only

WOOD, VALLANCE Hardware Company, Limited

Samson ELECTRIC HEAT PAD

3 HEATS

Mann, Rutherford Drug Co.

WELLINGTON, (CP) —Registration of a national military reserve for home defence in emergency is being undertaken through the Dominion of New Zealand.

Social . . . Edgewood

EDGEWOOD, B. C., — Mr. and Mrs. R. O. Forslund and family returned Thursday from Vancouver, where they visited Mr. Forslund's parents.

Hugh Morrison returned from the coast during the week.

A service was conducted on Armistice day at the monument by W. D. Jowett. At night there was a dance under the auspices of the Women's institute.

Friday night Mr. and Mrs. Frank Littlewood gave the Cotswold house for a reunion of returned men of the district, and their wives.

Rev. C. H. Gibbs, the new vicar of the Arrow lakes district, held services here Sunday.

CRESTON Social . . .

CRESTON, B. C., — Miss Thelma Barnhardt, who has been on a visit to her sister in northern Ontario, has resumed her studies at the high school.

H. J. Collier of Cranbrook was a guest of his son-in-law and daughter, Mr. and Mrs. Claude Dale.

Mrs. R. Hopwood left Saturday to visit Vancouver.

A. W. Millin was a visitor at Nelson.

Mrs. T. Dunseath of Wynndel was a Creston visitor for the Armistice exercises, and was a guest of Mr. and Mrs. R. Stevens.

Mrs. George Sinclair and Misses Hughena McCreath and Hazel Sinclair visited Spokane.

L. Hudson and W. Hudson of Orofino, Ida., visited Mr. and Mrs. Cameron at West Creston, returning from a trip to Sunnybrook, Alta.

William Smiley has returned to his home in Regina, after a visit to his brother-in-law and sister, Mr. and Mrs. John Armstrong.

John Nygaard and James Simister have been on a visit to Lundbreck, Alberta.

GET YOUR TICKET FOR THE

GYRO HOE-DOWN

TONIGHT — Eagle Hall — TONIGHT

IF YOU LIKE A GOOD TIME YOU SHOULDN'T MISS THIS

PROCEEDS WILL GO TOWARDS FURNISHING A WARD IN THE NEW WING AT THE KOOTENAY LAKE GENERAL HOSPITAL

TICKETS 50c — COME IN COSTUME — TICKETS 50c

PRIZES FOR THE BEST MEN'S AND WOMEN'S

CATERING BY GRENFELL'S CAFE

Social . . . JOHNSON'S LANDING

JOHNSON'S LANDING, B.C. — Jack Raper was a visitor to Kaslo Wednesday.

Algot Johnson returned from Hamil Creek Saturday.

W. Smith of Ymir is visiting Mr. and Mrs. W. Bowman.

Jim McNicol, W. Bowman and W. Smith were Kaslo visitors Tuesday.

Following is the schol report for October: Grade II—Patricia McNicol, Doreen Lake; Grade III — Norman Dinney; Grade IV—Lillian Stenberg, Jean McNicol; Grade VI—Alvin Lake; Grade VII—Larry McNicol, John Stenberg; Grade VIII—Florence McNicol, Ronald Dinney, Nellie Stenberg, Bruce McNicol.

Social . . . South Slocan

SOUTH SLCAN, B. C., — R. T. Edwards, public school principal, was a week-end visitor at Trail.

Miss Evelyn Burgess spent the week-end in Nelson.

Mr. and Mrs. Howard and Mrs. H. Frizzell of Nelson spent the week-end at Summerhill, guests of Mrs. Frizzell's parents, Mr. and Mrs. O. W. Humphry.

Irving Kingsley of Christina lake is the guest of Mr. and Mrs. E. J. Bowkett for a few days.

Miss Gwen Lowery of Nelson was a visitor here Sunday, guest of Mrs. O. W. Humphry.

Mr. and Mrs. John Metzgar have returned to Rossland after visiting their son and daughter-in-law, Mr. and Mrs. M. J. Metzgar, who have moved into their new home.

N. DENVER INSTITUTE ENJOYS SOCIAL HOUR

NEW DENVER, B.C.—Twenty-three members of the women's institute enjoyed a social hour at the regular meeting Nov. 9, Mrs. J. Dewar, president, presided.

Members and friends were divided into groups and under direction of Mrs. A. Francis, a series of games followed, each group composing and singing a song. The hostesses, Mrs. F. Browne, Mrs. E. Kirkwood and Miss Hope Taylor served dainty refreshments.

Visitors welcomed were Mrs. K. Scatchard, Mrs. H. Walbaum, Mrs. C. Taylor of Vancouver, Miss Nellie Alywin and Miss Gladys Reynolds, R.N.

1930 PONTIAC

GOOD PAINT NEW TIRES $200

Kline's City Service

Jack McDowell Howard Thurman

FURNACES

Installed and Repaired

R. H. MABER

Phone 655 510 Kootenay St.

Our long experience in planning *Dependable Insurance* places us in a position to give you help.

H. E. DILL

Fire, Auto, Accident and Sickness

577 Baker St. Phone 180

Hot Plate Lunch

30¢ Daily at the

PERCOLATOR

FREIGHT AND EXPRESS

Service to Procter Daily

44 Taxi and Transfer

CON CUMMINS

SEE

VIC GRAVES

MASTER PLUMBER

For all your needs in plumbing repairs, alterations, and installations.

Ph. 815 301 VICTORIA St.

***Men's and Boys'* RUBBERS**

Charles Morris

BEAUTY Requires Special Care. A Complete Service.

Milady's BEAUTY PARLOR

577 Baker St. Phone 244

COME AND HOP

With Your Friends at the SCOUT LEADERS

DANCE

Civic Centre, Nelson

FRIDAY, NOV. 25

50c EACH

Support the Scout Movement

AND YOU'LL GET REAL VALUES—YOU'LL NOT ONLY SAVE MONEY BUT YOU WILL FIND A SELECTION OF FINE FOODS, PLUS A DELIVERY SERVICE THAT BRINGS US AS NEAR TO YOU AS YOUR PHONE.

PHONE 10 OR 11 FOR FRI. AND SAT. SPECIALS

FRESH STOCK

Christmas Baking Requirements

RAISINS—Australian Seedless; 2 lbs. ..... 25¢
CURRANTS—Recleaned; 2 lbs. ..... 29¢
MIXED FRUIT—Fancy Imported, all ready for use; per lb. ..... 39¢
CUT MIXED PEEL—Lb. carton ..... 25¢
GLAZED WHOLE CHERRIES—Per lb. ..... 39¢
ALMONDS—Excellent quality; per lb. ..... 59¢
FRESH PITTED DATES—2 lbs. ..... 25¢
PASTRY FLOUR—Snow Flake, Sperry's; 5 lb. sack ..... 29¢
WINDSOR SALT—Plain or Iodized; 2 cartons ..... 15¢
PEPPER—White or black in handy glass shakers; 2 for ..... 15¢
JEWEL SHORTENING—Lb cartons; 2 for ..... 29¢
FLOUR—Robin Hood; 24 lb. sack ..... 89¢

OLD DUTCH CLEANSER: 3 tins .. 25¢
FLOOR WAX: Johnson's, all kinds, Tin ..... 65¢
LIQUID STOVE POLISH: Zebra, Bottle ..... 19¢
SANI FLUSH: Tin ..... 25¢
WOODBURY'S FACIAL SOAP: 3 bars ..... 25¢
PUREX TOILET TISSUE: 3 rolls .. 22¢

ONTARIO CHEESE FINEST Lb. 24c

COFFEE CHASE AND SANBORN Lb. tin 39c

PEAS: Royal City, No. 5, 2 tins .. 25¢
GOLDEN BANTAM CORN: Royal City, 2 tins ..... 25¢
GREEN CUT BEANS: Royal City, 2 tins ..... 25¢
TOMATO JUICE: Libby's, 10½ oz. tins, 3 for ..... 19¢
GRAPEFRUIT JUICE: Libby's, tall tins, 2 for ..... 25¢
DOLES PINEAPPLE JUICE: 2 tins . 25¢
AYLMER GRAPE JUICE: 2 for ... 25¢
PINEAPPLE: Black Label, sliced, crushed, cube, 2 tins ..... 29¢
PURE STRAWBERRY JAM: 4 lb. 59¢
PURE RED PLUM JAM: 4 lb. .... 39¢
ORANGE MARMALADE: Empress, 4 lb. ..... 39¢
PEANUT BUTTER: McColl's, 12 oz. tin ..... 15¢
JELLY DESSERTS: Shirriffs, all kinds, 4 for ..... 29¢
BISCUITS: Huntley & Palmers, Imported fancy assorted, pkt. .. 19¢
MARSHMALLOWS: Plain or colored, Lb. cello ..... 19¢
CHOCOLATE MAPLE BUDS: Rowntree's, lb. ..... 23¢
LYNN VALLEY PEACHES or PEARS: 2 tins ..... 32¢
SALAD TIME DRESSING: Nalley's, 12 oz. jar ..... 23¢

CUT MACARONI CREAMETTES 2 pkts. 19c

1 lb. Fort Garry Tea and 1 fancy cake dish, 85c value for 69c

COFFEE: Our special, fresh ground, Lb. tin ..... 29¢
QUAKER CORN FLAKES: 3 pkts. 25¢

FRESH FRUITS AND VEGETABLES

GRAPES: Emperors, 3 lbs. ..... 25¢
BANANAS: Excellent fruit, 3 lbs. 25¢
CARROTS: 3 bunches ..... 10¢
CELERY: White or Utah green, lb. 9¢

GRAPEFRUIT TEXAS PINK FLESH 4 for 25c

SWEET POTATOES 4 lbs. 25c

GRAPEFRUIT: Arizona, 6 for ... 25¢
SUNKIST ORANGES: Sweet 'n' juicy, 3 doz. ..... 69¢
DELICIOUS APPLES: 6 lbs. ..... 25¢
BROCCOLI: 2 lbs. ..... 25¢
HEAD LETTUCE: Large solid, 2 for 19¢

Quality THE STAR GROCERY Service

PHENO-ACTIVE Chocolate Coated Tablets for CONSTIPATION 25 65

Charles E. Frosst & Co.

25c CITY DRUG Phone 34

Social . . . South Slocan

SOUTH SLOCAN, B.C.—Arthur A. Lambert, recently of Windermere and formerly of the staff of the West Kootenay Power & Light Co., No. 3 plant, has returned to take a position in the engineers office. Mrs. Lambert, who is staying in Nelson, will join him shortly.

Mr. and Mrs. Ivor Jones motored to Nelson Monday.

Miss Rita Jones of Nelson spent the week end with her parents, Mr. and Mrs. W. T. Jones.

Mrs. Yeatman and son, Julian, motored to Trail Tuesday.

Jim Thompson of Trail is spending a few days with his parents, Mr. and Mrs. Gordon L. Thompson.

Mr. and Mrs. Collingwood Gray left by motor Monday for La Jolla, Calif., to spend the winter. They will be joined at Spokane by Mrs. E. Rennie, Mrs. Gray's sister, who will accompany them on a visit.

Mr. and Mrs. Gordon L. Thompson and Jim Thompson motored to Nelson Monday.

Mrs. Maitland Harrison of Howser, who is visiting her parents, Mr. and Mrs. G. N. Brown, at Corra Linn, was a week end visitor to Kaslo.

Frank A. Stuart

BONDED REPRESENTATIVE

INVESTORS SYNDICATE Ltd.

577 Baker St. Ph. 980

Be permanently beautiful

Smart new waves

Haigh Tru-Art BEAUTY SALON

Phone 327 425 Baker St.

PHONE 128

FOR PROMPT SERVICE

KOOTENAY NO-ODOR DRY CLEANING CO.

Lamberts' FOR **LUMBER**

PHONE 82

Fall and Winter HATS

Your hat frames your face and anyone who looks at you notices it. That's why you want a hat that's smart and shapely—that harmonizes with your clothes—See these smart new styles.

- BILTMORE $3.50
- BROCK $5.00
- STETSON $6.00
- BORSALINO $8.50

EMORY'S LIMITED

REAL BARGAINS

Three Light Delivery Fords

Peebles Motors

Baker St. Limited Phone 119

SEE JACK HOOGERWERF

Standard Electric for Electrical Contracting

PHONE 838 617 VERNON ST. Across from New Grand Hotel

PHONE 25 Prescriptions Compounded Accurately

Fleury's Pharmacy Medical Arts Block

AFTER THE SHOW A delightful snack at the

STAR CAFE

BUY A NEW 1939 **DODGE** FOR AS LOW AS F.O.B. NELSON $1037

Sowerby-Cuthbert Ltd.

BAKER STREET PHONE 75

2 DAYS ONLY **CIVIC** TODAY Saturday

Show Times 7:00 and 8:30 Regular Prices—25¢, 15¢

● DOUBLE FEATURE PROGRAM ●

GINGER'S IN IT, SO IS DOUG . . .

The play that kept Broadway in tears, cheers and stitches for many record-breaking months.

SECOND FEATURE

"LITTLE MISS THOROUGHBRED"

WITH

FRANK McHUGH
ANN SHERIDAN
JANET CHAPMAN

ADDED

DISNEY CARTOON
UNIVERSAL NEWS

A Stage Hit Hits the Screen!

The King of FUELS

COAL

GUARD YOUR CREDIT AS A SACRED TRUST

Keep Your Bin Full of These Really Good COALS

Galt Lump	$10.50 Ton
Jewel Lump	10.50 Ton
Galt Stove	9.00 Ton
Hillcrest Furnace Lump	10.50 Ton
Hillcrest Pea	8.00 Ton

NELSON TRANSFER Company, Limited

35 - PHONES - 36