Radiolocator Is Most Startling Discovery in War.—Page 8.
Germans Sport Swastikas on Istanbul Streets.—Page 8.
Press Demands Aid for Russia in Event of War.—Page 8.

Nelson Daily News

British Shipping Losses Drop, Warfare Increases.—Page 8.
No Enemy to Step Across Russian Borders, Says Press.—Page 8.
Turkey's Alliance With Britain to Be Safeguarded.—Page 8.

VICTORIA, B.C.
817
BIN 31 MAR 42 PROV LIBRARIAN VICTORIA B.C.

VOLUME 40 | FIVE CENTS PER COPY | NELSON, BRITISH COLUMBIA, CANADA—SATURDAY MORNING, JUNE 21, 1941 | NUMBER 53

HEAVY ARTILLERY FIRE ROCKS DAMASCUS

British Air Offensive Aims to Cripple Invasion Attempt

Great Offensive Aims at War Supplies, Oil in Particular, and at Smashing of Advanced German Bases

LONDON, June 21 (Saturday) (AP)—British bombers attacked Northwestern Germany during the night in the tenth straight night of aerial assault on Nazi industrial targets, it was learned today.

By ROBERT E. BUNNELLE, Associated Press Staff Writer

LONDON, June 20 (AP)—In a powerful running aerial offensive against German industrial and troop centres, the Royal Air Force is trying to cripple at its prospective bases a Nazi attempt at invasion of Britain which might come at once if Hitler takes Stalin into camp without fighting.

This, it was disclosed today, is the urgent purpose behind the unprecedented British bombing campaign which for nine successive nights has spread a pattern of violence from deep into the German Ruhr to the occupied French ports whence an attempt to leap the Channel would be sprung.

While thousands of tons of British bombs are falling through the darkness upon the continent, British diplomacy is weighing its course against the alternative in the German-Russian crisis, the possibility that the Russians might not give in to the current demands and thus might have to meet the shock of Nazi divisions marching from Poland and Rumania.

Authoritative sources declined today even to speculate on what British policy would be in such an event, remarking: "It is strictly a matter for the Cabinet. Hitler too, probably would like to know what we would do."

But some private quarters expressed the opinion that if the Soviet fought the Germans the Russians "would be our Allies and it is reasonable that we would give them whatever aid possible."

Britain's aerial effort, which was carried on again last night with attacks on the industries of Cologne and Duesseldorf in Western Germany, is operating in two sections of a master plan.

The first, directed against the Ruhr and industrial Germany generally, is to cut the output of war supplies and particularly of synthetic oil, and to put into chaos the Westward transport system from these reservoirs of materials which would be needed for a grand offensive against Britain.

The second, involving continuing bombing assaults on the occupied Channel coast, is to push back the forward zone of probable combat by smashing advanced Nazi bases—or making them too unsafe for effective use—and in general to break up the offensive facilities necessary for invasion.

As to the crisis in German-Russian relations, the day brought little that was concrete.

However in Finland — which would almost certainly be caught between the two giants if war broke out upon the Baltic-Black Sea fronts — extraordinary military preparations continued. Finnish to that of 1897—whose members t othat of 1897—whose members are 43 to 44 years old—were called up for immediate service.

Like the rest of the world, British informants did not profess to know what would be the outcome of the strain between Stalin and Hitler. But, simply as a straw in the wind, they pointed out that in recent days German aerial activity against Britain had been extraordinarily light and they said it was beyond question that the Nazis had diverted both planes and troops to the Russian frontier.

LONDON, June 20 (CP).—The Nazi propaganda department has been busy carrying on a rumor campaign about German-Russian relations, the British Broadcasting Corporation reported tonight. Latest news, as put ou through neutral correspondents in Berlin, is that the Turkish-German pact was made chiefly to influence Russia, BBC said.

BBC quoted the despatch of a Swiss newspaper's Berlin correspondent as saying Germany did not keep the Soviet informed during negotiations with Turkey.

BERLIN, June 21 (Saturday) (AP)—Several towns in Northwestern Germany were raided by the Royal Air Force last night, DNB, official Germany News Agency, admitted today.

High explosive bombs and incendiaries killed and injured a number of civilians and caused damage to apartment buildings, the propaganda agency claimed.

ONTARIO SHOOTS "OVER THE TOP;" N. SCOTIA TODAY

Loan Oversubscribed $31,000,000 by Dominion

DRIVE CONTINUES UNTIL MIDNIGHT

OTTAWA, June 20 (CP)—Ontario, charged with raising a greater percentage of Canada's 1941 Victory Loan than any other province, swept past its objective triumphantly today as the loan itself became oversubscribed, the National War Loan Committee announced tonight.

Nova Scotia, the only province yet to attain its objective, is expected to go over the top by Saturday the Committee added.

"Victory Loan, 1941, having gone $31,000,000 over its initial objective of $600,000,000 by 7 p.m. Thursday, the only question now is the size of the oversubscription," said the Loan Committee.

The Committee drew attention to the fact that tomorrow is the last day of the campaign and that subscriptions cannot be taken after midnight tomorrow though applications mailed and postmarked up to midnight will be accepted.

G. W. Spinney, National Executive Chairman, appealed to citizens to "register the national will for victory with an emphatic oversubscription."

Mr. Spinney said the initial objective of $600,000,000 represented only the very minimum amount required to carry on the nation's war effort.

Dominion Textile Co., Ltd., of Montreal subscribed $2,000,000, it was announced at headquarters. Britannia Mining & Smelting Co., Ltd., Vancouver, also bought $1,000,000.

Investors Syndicate of Minneapolis bought outstanding prior issues to a total of $500,000.

VANCOUVER, June 20 (CP).—The British Columbia-Yukon area tonight had oversubscribed its $60,000,000 Victory Loan quota by $10,000,000 and Loan officials at headquarters here speculated whether another $5,000,000 could be raised before the drive closes at midnight Saturday.

The latest divisional standing issued by headquarters tonight showed seven divisions in the British Columbia-Yukon area "over the top." These included the Okanagan, North Vancouver Island, Vancouver Suburban, the Kootenays, Prince Rupert-Yukon, New Westminster-Fraser Valley and the Victoria-Lower Vancouver Island division.

Vancouver City's total sales tonight aggregated $12,000,000, still $3,000,000 short of its $15,000,000 objective.

However, Loan officials said that "an expert analysis of Vancouver's effort shows that this city's showing is more creditable than any other large city from coast to coast."

The officials said the city's quota of $15,000,000 was "exceptionally high" and special names were not included in its applications as is done in large Eastern cities.

They added that Vancouver's total subscription, if special names were included would aggregate $30,000,000.

Paper Suggests McNaughton Join British Cabinet

LONDON, June 21 - (Saturday) (CP-Cable) — Under a streamer headline calling for "changes in the War Cabinet," The Daily Mail suggested today that Lt.-Gen. A. G. L. McNaughton might enter the Churchill Administration.

"Reconstruction of the War Cabinet is being anxiously discussed in influential circles and important decisions are anticipated," said an article by the newspaper's political correspondent.

"The name of Gen. Andrew McNaughton, Commander-in-Chief of the Canadian forces in this country, is bracketed with others who might relieve the Prime Minister of additional and heavy responsibilities he carries as the Minister of Defence.

"Gen. McNaughton, who is 54, served through the last war, but has mixed his military experience with scientific research and invention. His friends regard him as a man of high intellectual strength. He has a decisive and practical mind which already has had considerable influence in plans devised by the Government to resist invasion."

The story said Capt. H. D. R. Margesson, Secretary of State for War, also had been mentioned as a probable Minister of Defence and declared there was persistent support for the return to Britain of Prime Minister Menzies of Australia to assume a responsible position in the War Cabinet.

Must Work Together to Make Safe Free Countries—Halifax

BOSTON, June 20 (AP).—Viscount Halifax, British Ambassador to the United States, said today that "you and we together can get this man Hitler."

"We must walk hand in hand and side by side in political, financial and economic policy," he told the Boston Chamber of Commerce, to make safe "the free countries of the earth."

"If we can do that," he said, "we can go far toward opening the door to the common man for greater security and greater happiness."

"Be the time short or be it long," Lord Halifax continued, "the combination of industrial power and sea power are going to be decisive."

Smoke Causes Alarm; Firemen Called Out

An alarm was turned in to the Nelson Fire Department Friday afternoon when occupants of the City Drug & Stationery, 456 Baker Street, became disturbed when smoke appearing in the building. Searching firemen however found that the smoke had blown in from outside from a smoking chimney of a nearby building.

Arrest of Selassie's Son-in-Law Ordered

CAIRO, June 20 (AP).—The restored Emperor Haile Selassie has ordered the arrest of his own son-in-law and two other powerful Ethiopian tribal chieftains for treachery in trafficking with the Italians in their conquest and five-year occuaption of Selassie's Kingdom.

Reliable information received from Addis Ababa said the three were Ras Haile Selassie Gugsa, who married the Emperor's daughter, Zenab Wark, Ras Seyoum and Ras Hailu.

Flood of Victory Bond Applications Bring in $75,050 at Nelson in Day

Morris Is Confident City Will Go Well Over Its Quota

A rising tide of support that was boosted along by the Nelson business men's voluntary campaign to help in putting this City over the top in the Victory Loan drive, brought a flood of subscriptions Friday.

When the banks closed a total of $75,050, bringing the Nelson total to $504,450, was officially credited.

But subscriptions continued to come in as business men reported, canvassers brought in applications, and individuals called at the Victory Loan office to make subscriptions personally.

As these additional figures were added R. B. Morris, Chairman of the Loan Executive, expressed confidence that Nelson would not only make its quota but would go well over.

The additional subscriptions will be officially credited today.

While campaign formally closes tonight, applications dated today will still be received Monday, and it is hoped that the Nelson Unit will be substantially over its $700,000 quota when the final returns are made.

W. W. Powell Co., Ltd., of Nelson helped the final drive by subscribing a second $5000. The company had already made application for $5000 when the additional drive was launched and doubled its subscription.

Kootenay Breweries Ltd., operating in both Nelson and Trail, divided $10,000 equally between the two cities. These were in the special name subscriptions.

Her Sinking Rouses Roosevelt

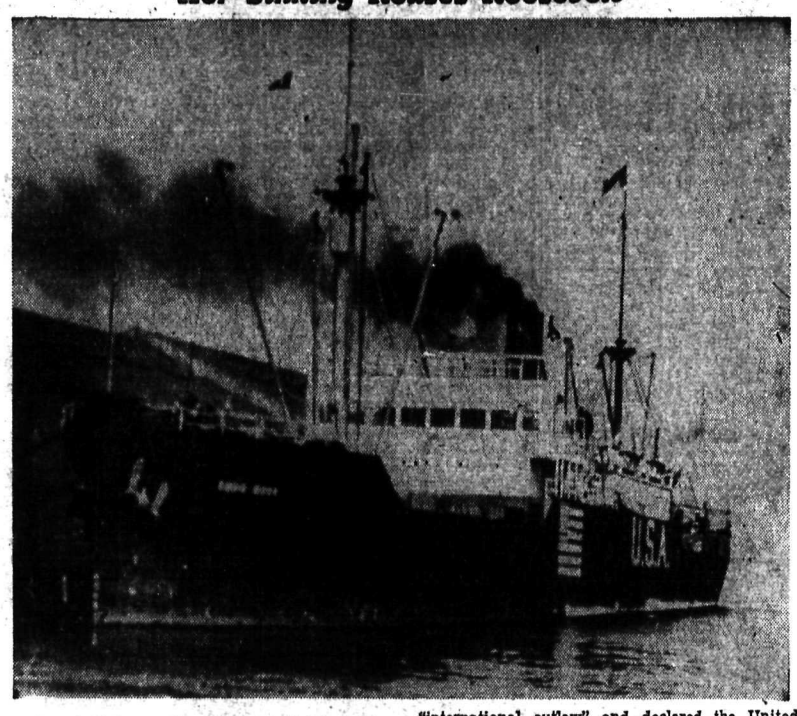

President Roosevelt yesterday called the sinking of the Robin Moor, above, ruthless, an act of "international outlaw" and declared the United States did not propose to yield use of the high seas to Germany. (For story see "U. S." page 8).

All of Crew of 33 on Sunken U.S. Submarine Believed Dead

Official Figures for Victory Loan

Official figures of Victory Loan subscriptions in Kootenay-Boundary up to bank closing time Friday, but not including applications and canvassers' reports received subsequent to this time, follow:

EAST KOOTENAY UNIT—	Friday	To date
Cranbrook	$ 6,750	$229,000
Creston	2,700	130,600
Fernie-Michel-Natal	7,700	216,050
Field	1,050	10,650
Golden	650	40,350
Invermere	—	26,000
Kimberley	47,800	200,850
Totals	$66,650	$853,500
Objective		$650,000
Over quota		$203,500

NELSON UNIT—	Friday	To date
Kaslo	$ —	$ 27,150
Nakusp	750	46,300
Nelson	75,050	504,450
New Denver	50	82,500
Salmo	3,550	32,750
Totals	$79,400	$691,150
Objective		$700,000
Needed for quota		$ 8,850

TRAIL UNIT—	Friday	To date
Beaverdell	$ —	$ 4,000
Carmi	—	1,050
Castlegar	—	17,650
Grand Forks	950	70,750
Greenwood	850	34,450
Rossland	4,600	88,750
Trail	27,500	496,350
Totals	$33,900	$713,000
Objective		$750,000
Needed for quota		$ 37,000

District totals	$185,950	$2,257,650
Objective		2,100,000
Over quota		$ 157,650

F.W.I.C. PLANS WESTERN HEMISPHERE CONFERENCE

FREDERICTON, N. B., June 20 (CP). — The Federated Women's Institutes of Canada will be official hostesses to a Western Hemisphere regional conference of the Associated Country Women of the World, to be held in Ottawa in September, it was decided by the National Women's convention here today.

Late Flashes

LONDON, June 21 (Saturday) (AP)—The Reuters News Agency in a dispatch from Istanbul today said passengers arriving from Rumania reported clashes occurring on the Rumanian-Russian border and that "hostilities are developing" between Rumanian and Red Army soldiers.

SOREL, Que., June 20 (CP)—Condition of Hon. P. J. A. Cardin, Dominion Minister of Transport and Public Works, was reported "greatly improved" tonight by Dr Jules Prevost, Montreal specialist, attending the Minister.

Dr. Prevost added, however, that Mr. Cardin, who suffered a heart attack last Sunday, is still "seriously ill".

LONDON, June 21 (Saturday) (CP)—The People's Convention has chosen Janet Margesson, 23-year-old daughter of Capt. David Margesson, British Secretary of State for War, as a delegate to the American Youth Congress in Philadelphia, the Daily Mirror said today.

Wreckage Shoots to Top From Depth of 400 Feet

SHIP BUILT FOR 200-FOOT DEPTH

PORTSMOUTH, N.H., June 20 (AP)—The death of all 33 officers and men of the sunken United States submarine O-9 was indicated tonight by the navy after wreckage from the craft shot to the surface from the tremendous depth of 402 feet.

Rear Admiral John Wainwright announced late tonight that efforts to place a line aboard the submarine would be suspended until tomorrow morning and this apparently sealed the fate of the men trapped on the ocean floor.

Speaking of the rescue fleet, which showed a blaze of lights about 18 miles East of this port, Admiral Wainwright added:

"If she's down 400 feet I don't know what they can do."

"Only if a line was placed aboard the O-9 could the navy's rescue bell be used and without a line to the surface the men below could not hope to use their "Momsen loungs" in trying to come up.

Despite the wreckage, the air bubbles and an oil slick, the exact location of the submarine had not been established.

The O-9, one of the United States oldest submarines and only recently recommissioned after a decade of idleness, went into a deep trial dive this morning. About two hours later a smoke bomb distress signal came to the surface.

A frantic search followed, but no sound came from the O-9, nor was any direct contact made, until the rescue ship Falcon, one of a dozen navy vessels which rushed to the scene, radioed shortly before 5:00 p.m.:

"Have picked up painted cork, pieces of O-9 deck grating, oil slick, air bubbles, depth 67 fathoms."

The submarine previously had been reported at a depth of 370 feet, although it was built to stand only the pressure of a 200 foot depth. The Falcon's report placed her at 402 feet.

An officer who returned from the scene reported it appeared that the cork bits had come from the inside of the hull, and that this was a bad sign for the men below.

Admiral Wainwright said searchlights would be trained on the water where the wreckage rose throughout the night, but indicated other operations would be suspended until daylight.

The craft was commanded by Lieutenant Howard J. Abbott of Osceola, Iowa, and the only other officer aboard was Ensign M. P. Wangsness, a naval reservist of San Diego, Calif. The crew of 31 had been assembled from all sections of the country, with many of them from the West Coast.

The sinking of the O-9 was the fourth submarine disaster in New England waters. Prior to the Squalus, the S-4 went down off Provincetown, Mass., with all hands lost, and in 1925 the S-51 was rammed and sunk off Block Island, R.I., with 33 dead.

The Secretary of the Navy, Frank Knox, left Washington by plane in order to be on the scene.

GRAIN ELEVATOR BURNS

MORDEN, Man., June 20 (CP)—Damage estimated at $172,000 resulted today when fire, believed started by lightning, destroyed the McCabe Brothers grain elevator, the Morden Milling Company premises and two grain annexes here. More than 100,000 bushels of wheat were destroyed or damaged.

Court Barred to Premier Until Apology Is Made

CHARLOTTETOWN, June 20 (CP)—Mr. Justice A. E. Arsenault of the Prince Edward Island Supreme Court today barred from his court Premier Thane Campbell, who is also Attorney-General, until he apologizes for a statement he made in court.

The Justice said a written declaration Mr. Campbell tendered today was "a reflection on the court so far as I am personally concerned" and the Premier would "not have the privilege of appearing before me in any case on which I am the trial judge until an apology has been tendered."

The Premier had said that Crown Counsel in an Excise Act appeal case heard before Mr. Justice Arsenault two days ago had not been allowed "either to sum up evidence or to submit authorities."

Assistant Crown Prosecutor C. St. Clair Trainor had "attempted three or four times to sum up the evidence on behalf of the Crown or to cite some authorities in support of the case," the Premier said. "He was permitted to do neither, but each attempt was brushed aside by a restatement of the court's own views."

Finally, the Premier claimed, the Justice had interrupted Mr. Trainor in the middle of an attempt to speak and recessed the court, declaring the appeal allowed as he left the chamber. The case was an appeal by Pansy MacLeod, Charlottetown, from an Excise Act conviction.

Four-Year-Old Dies in Coast Accident

VANCOUVER, June 20 (CP).—Straying out into the street while her mother visited friends, four-year-old Lona Fourn was fatally injured tonight when struck by an automobile.

She died in hospital shortly after—the 26th traffic death in Vancouver since the start of the year.

The Weather

	Min.	Max.
NELSON	47	67
TRAIL	50	70
Victoria	50	66
Nanaimo	48	64
Vancouver	52	69
Kamloops	46	75
Prince George	40	73
Estevan Point	52	58
Prince Rupert	47	64
Langara	49	59
Dawson	41	70
Seattle	48	71
Portland	49	69
San Francisco	51	62
Spokane	45	68
Penticton	43	72
Vernon	48	—
Grand Forks	47	—
Kaslo	45	—
Cranbrook	46	67
Edmonton	47	54
Swift Current	49	53
Regina	48	97
Prince Albert	45	69
Winnipeg	58	79

Forecast: Kootenay: Light to moderate Southerly winds, partly cloudy and mild with a few widely scattered showers on the mountains.

Level of the West Arm at Nelson Friday was 6.70 feet above the low water mark, a dro pof .08 foot from that of Thursday.

French Resistance Stiffens as Allies Fight Main Lines

Fighting Around Airdrome Fierce; Position of Troops Uncertain; Rumor of Entry of City Started Disorders

JERUSALEM, June 20 (AP)—Allied forces attacking the historic Syrian capital of Damascus today pushed into the main lines of the city's defences under a severe artillery fire, a British military spokesman announced tonight.

French resistance stiffened today, he said, as the attackers reached the "last lap" in operations for capture of the capital which the French Governor, Gen. Henri Dentz, refused to surrender on British demand that it be declared an open city to avoid bloodshed and destruction.

Heavy French artillery replied to British batteries as the Allies closed in.

British and Indian troops which pushed forward to Mezze airdrome about 3½ miles West of Damascus were hotly engaged there, and the spokesman described their position as uncertain.

To the South numerically superior Vichy forces were said to have counter-attacked Free French troops in the neighborhood of Jebel-elkelb, but the Allies still held the railroad and highway leading back to Trans-Jordan.

BEIRUT, June 21 - (Thursday) - (AP) — Vichy authorities claimed today British troops started shelling Damascus as the Allied advance pressed to within a few miles of that Syrian city.

(British authorities have sought without avail to arrange the surrender of Damascus as an open city, hesitating to shell what is believed by many authorities to be the oldest inhabited town in the world).

The Mahajamrene sector of Damascus was claimed hit by the shelling. Vichy French claimed fires were started throughout that quarter of the city.

LONDON, June 20 (CP)—Fighting raged all day in terrific heat on the outskirts of ancient Damascus and reports said the Syrian capital was still holding out under attack by Allied forces.

British headquarters in Cairo said attacks had been launched from three sides but there was yet no definite report of a break through into the city itself. Only "local advances" were claimed. The battle apparently was heaviest around the Mezze airdrome, six miles Southwest of the capital where the Vichy forces claimed to have taken 400 prisoners.

Damascus dispatches said that during Thursday night public disorders occurred following the spread of rumors that British troops had entered the city. Calm was restored when the mandate Government threatened stern penalties.

Australian troops advancing along the coast toward Beirut found the going slow but were said to be making a gradual progress.

Encircled Vichy troops were believed still in possession of Merdjayoun, near the Palestine frontier.

British naval units continued to support land forces by bombarding coastal points.

NEW TRIAL SOUGHT ON MURDER CHARGE

VANCOUVER, June 20 (CP). — Counsel for Teras Krawchuk, sentenced to hang August 7 for the murder of his wife on their farm near Prince George, B. C., announced today application will be made in Ottawa June 30 for leave to appeal to the Supreme Court of Canada for a new trial.

Tombstone, Cow Pass Hands In Kimberley Drive

KIMBERLEY, B. C., June 20 — (CP).—It wasn't without a struggle that Kimberley salesmen today boosted Victory Loan sales in this town far over its qouta with a great $40,000 one day sales spurt.

One of them is Bill Clark who called on Jim Wilson for the express purpose of selling a bond—nothing more. Wilson, who owns a quarry near Sirdar, sells tombstones for a living. The story doesn't record whether a bond deal was consumated but a phazed Mr. Clark returned to Kimberley owning one more tombstone than he started out with.

Another is William Lindsay, Chairman of the Kimberley Loan Committee. Yesterday one of Mr. Lindsay's deputies sold a bond on agreement that he would sell the bond buyer's cow Lucille. Today Lucille was tethered to Lindsay's front porch, the canvasser having turned the cow over to Mr. Lindsay as his problem.

Kimberley and Nelson Gifts Boost Queen's Fund Total to $167.77

Contributions to the Queen Elizabeth Fund for Air Raid Victims received a boost of $5.77 Friday as two more gifts were received.

From Kimberley came $2.70, given by the Grade IV Junior Red Cross Club. It was forwarded by Miss I. Hendrickson, teacher.

A donor known only as "G", of Nelson, gave $3 for the fund.

These two gifts brought the Queen's Fund total received by the Nelson Daily News to $267.77.

Few Enemy Planes Fly Over Britain

LONDON, June 21 - (Saturday) (CP). — A joint communique of the Air Ministry and Ministry for Home Security early Saturday:

"A small number of enemy aircraft flew over this country during the night. Bombs were dropped at isolated points in England and at one point in Scotland. No casualties have been reported and no substantial damage was done."

Trail Woman Asks for Change of Name

VICTORIA, June 20 (CP).—Several applications for a change of name were filed with the Provincial Government this week. Jessie Wilson Williams, Trail, applied for the name of Jessie Wilson Ross.

Rossland Firemen Battle Bakery Fire in Early Morning; Save Block

Damage to Building and Plant Put at $1500

ROSSLAND, B.C., June 20—Firemen battled for over two hours this morning with a stubborn fire that raged through the Rossland Bakery owned by Stan Allibone, and this afternoon a rough estimate of the damage caused was set at $1500.

At 3:50 a.m. Mrs. G. R. Mason, who resides almost directly across an alley from the bakery, detected the smell of smoke She awakened her husband, who turned in the alarm.

For a time it was feared that the entire bakery, which is a frame structure, was doomed, as well as perhaps other buildings in the block, but by 4:15 the fire had been fairly well confined.

KITTEN SUFFOCATED

The exact cause of the blaze has not been determined but it is known to have started around the ovens situated at the rear of the main building, then spread to a lean-to woodshed, and thence upwards to the living quarters on the second floor. The living quarters, however, were unoccupied, and the only casualty was a furry white kitten which was found there suffocated by the smoke.

Several hundred large bags of flour were scorched and soaked, other baker's supplies were destroyed, and the brick ovens were badly bulged. Several major pieces of motorized equipment were blackened, but it is not known yet whether they are in running order or not.

The Wee Spot Inn, occupying half of the frontage for a distance of 50 feet toward the rear, was not affected by heat or water, but the ceiling was marked by smoke.

Mr. Allibone said no one had been in the building since 7 o'clock the previous evening, and he himself customarily goes to the bakery at 5:30 each morning to prepare the day's batch of bread. He said he heard the alarm sound, but thinking that there was a chimney fire somewhere, went back to sleep until a friend woke him up.

Insurance carried amounts to $2500, of which $1500 is on the building and the balance on the equipment

Four English Airmen Arrive Here on Sunday

Four English air trainees of the Service Force Training School at Medicine Hat will arrive in Nelson Sunday to be guests of the citizens for a week.

The airmen are among the first of a number who will visit the City on leave throughout the coming year. They will be billeted in private homes, but any citizens wishing to meet or entertain them may do so by communicating with their individual host and hostess. The Citizens Committee, arranging these visits, has expressed the wish that every citizen, especially those from the same section of the Old Country as the airmen, enjoy the visits of these guests.

The four are Ac. F. C. Thatcher of Lambourne, Berks., who will be the guest of Mrs. Wilfred Allan, Rosemont; Ac. Pancock, Dunchidock, near Exeter, who will be the guest of Mr. and Mrs. F. A. Jewett, Rosemont; Ac. 1 W. Eatough of Blackpool and Corporal G. Boddington of Ramsay, Hunts., both of whom will be the guests of Mr. and Mrs. C. D. Pearson, 806 Victoria Street.

Ac.1 Frank Byfield, who visited here during the week and was guest of Lieut.-Col. George R. Hoover, left Friday Morning to return to Medicine Hat.

Metropolis Hotel
VICTORIA, B. C.
Mrs. J. L. Gates, Proprietress.
MODERATE RATES
FIREPROOF—CENTRAL

Flower Show Is Off Till Later

ROSSLAND, B.C., June 20—The flower show sponsored by the Rossland Horticultural Society and tentatively scheduled for late this month has been postponed in view of the recent rainy weather, and will be staged when weather conditions permit.

WEST COAST CRUISES . . .
6½ days of fun and excitement—into quaint fishing villages, past towering peaks. See your local agent for sailing dates. All expenses, from Victoria . . $42.90

GULF ISLANDS . . .
A whole day of restful cruising. Thursdays and Saturdays, from Vancouver $1.75

The Perfect Vacationette! 40 hours of sea fun over the week-end, through the Gulf Islands, thence to Powell River and Comox. Every Saturday, returning Monday. All expenses, from Vancouver $12.00

ONE-DAY EXCURSIONS . . .
Every Saturday and Sunday sea-breeze voyages to Nanaimo aboard famous "Princess" steamers, from Vancouver $1.50

One-day excursions are frequently available to Victoria on "Princess" steamers. Orchestra on board. From Vancouver $2.00

NEWCASTLE ISLAND . . .
Newcastle is the kiddies' paradise—the grownups' summer playground. Daily return trips from Vancouver . . $1.35

CRUISE OF B.C. FIORDS . . .
4½ pleasure-packed days aboard the "Princess Adelaide" to Prince Rupert and return. Sailings every Wednesday. All-inclusive fare from Vancouver $40.00

Children Half Fare. Government Tax Extra

Low Summer Rail Fares are now in effect, with stopover privileges.

For further particulars see your local ticket agent or write G. Bruce Burpee, G.P.A., C.P.R., Vancouver.

Canadian Pacific

Guide for Travellers

NELSON'S LEADING HOTELS

Hume Hotel Nelson, B.C.
GEORGE BENWELL, Proprietor.
SAMPLE ROOMS EXCELLENT DINING ROOM
European Plan, $1.50 Up

HUME—Mr. and Mrs. T. A. Switzer, S. Horne, J. Turner, Mrs. M. McArthur, Vancouver; A. J. Caruthers, H. Alan MacLean, Victoria; G. M. Thom, U. B. McCallum, Penticton; G. A. West, Kaslo; R. B. Staples, Beaverdell; E. S. Jones, Cranbrook; W. Rodger, Bonnington; Mr. and Mrs. J. A. C. Fraser, Calgary; A. Anderson, Medicine Hat; Mrs. Hugh S. Parker, Carmangay, Alta.; Peter B. Higgins, Seattle.

NEW GRAND HOTEL
PHONE 234 MR. AND MRS. PETER KAPAK, Props. PHONE 234
In our new wing you may enjoy the finest rooms in the Interior- Bath or Shower
SPECIAL RATES BY THE WEEK OR MONTH
VANCOUVER, B.C., HOTELS

"YOUR VANCOUVER HOME"
Dufferin Hotel
Newly renovated throughout. Phones and elevator
900 Seymour St. Vancouver B. C. A. PATTERSON late of Coleman Alta. Proprietor

Kootenay-Boundary Is Over the Top as a District; Oversubscription for Trail and Nelson Units Is Assured

Trail Unit Requires Only $37,000 to Go Over Top

TRAIL, B. C., June 20—Official figures at 12 noon Friday show that Trail Unit Victory Loan total at $713,000, needing only $37,000 to reach the $750,000 quota.

Trail with $28,650 short of its objective, reached $496,450, exclusive of $83,000 special names. Friday's sales were $27,500.

Rossland pulled up another $4600, her total standing $88,750. This was $21,250 short of the $110,000 goal. Special names stand at $10,000.

Grand Forks showed another $950 to boost its total to $70,750, which is $7750 over the $63,000 quota.

Another $850 from Greenwood put this city $9450 over her $25,000 objective, the Greenwood total being $34,450.

Castlegar stands at $17,650, which is $10,650 over her quota.

Beaverdell remains at $4000. Short $11,000 of the $15,000 objective, Carmi sales are still $1050, short $3950 of the $5000 quota.

Trail district figures show that Fruitvale, with $14,400 is gradually creeping up on Castlegar's $17,650 total sales. Fruitvale's average subscription is $158 in 91 sales.

Other Trail district figures follow:

	Avrg.	Total	No. sls.
Chinese section—	$ 65	$ 6,400	98
East Trail—	125	41,050	327
The Gulch—	166	62,300	374
Tadanac-Blueberry—	625	106,100	170
Annable-Warfield—	109	10,450	96
Downtown and Residential—	203	176,300	867

East Kootenay Already $203,500 Over Its Quota; Nelson Rolls Up Total of $75,050 During the Day

FRIDAY'S SALES TOTAL

East Kootenay Unit	$ 66,650	$ 853,500	Over	$203,500
Nelson Unit	79,400	691,150	To go	8,850
Trail Unit	39,900	713,000	To go	37,000
Totals	$185,950	$2,257,650	Net over	$157,650

Kootenay-Boundary is over the top, as a district, in the Victory Loan campaign. Subscriptions Friday night totalled $2,257,650. This was $157,650 over the $2,100,000 quota.

But two sections of the district still had to do their part to maintain the record of the district as a whole. That they would do so seemed assured. Nelson Unit reached $691,150, just $8850 short of its $700,000 quota; while Trail Unit reached $713,000 and needed $37,000 to attain its objective of $750,000. Applications in the Nelson Loan headquarters office after the banks closed Friday made oversubscription certain. Trail's $713,000 was as at 12 noon, so that oversubscription in Trail district seemed assured also.

ALL EAST KOOTENAY CENTRES ARE OVER

All East Kootenay centres are over the top. Kimberley surged upward with $47,800 Friday, boosting its total to $200,850. This was $25,850 over its quota of $175,000.

Field, already reported unofficially to be over, joined the honor cities officially with $10,650.

Cranbrook added $6750, Creston $2700, Fernie-Michel-Natal $7700 and Golden $650 to totals already over.

East Kootenay District at $835,500 is $203,500 over its objective, and the addition of special name subscriptions bring that unit's total Victory Loan to date to $1,055,500.

Complete figures for East Kootenay follow:

Cranbrook—$229,000, exclusive of $5000 special names.
Creston—$130,600, exclusive of $50,000 special names.
Kimberley—$200,850.
Fernie—$216,050, exclusive of $165,000 special names.
Golden—$40,350.
Invermere—$26,000.
Field—$10,650.
East Kootenay total—$853,500, exclusive of $220,000 special names.

NELSON UNIT ADDS $79,400 DURING DAY

With Nelson rolling up $75,050 as the business man's campaign plus widespread public support of a final drive, the Nelson unit boosted its day's total to $79,400 and its aggregate to date to $691,150.

When applications received after banking hours are added today the Unit will be well over its $700,000 quota.

Salmo reported its biggest day in some time as $3550 boosted its total to $32,750. *The Slocan, honor* sub-centre, kept in the running with $50 more and Nakusp, second honor sub-centre of the unit, added $750 to its over-quota total.

Four-Day Retreat Coming Week for Kootenay Clergy

Clergy of the Anglican Deaneries of Nelson and Cranbrook will have a joint retreat the coming week at Kaslo, from Tuesday to Friday. The retreat will be conducted by Rev. J. W. Hawkes, S.S.JE, of Bracebridge, Ont, who reaches Nelson today. After the Kootenay retreat, Mr. Hawkes will take in succession retreats at Vernon and Vancouver.

Happy Crew Over Top With Victory Bond Radio Boost

One of the most enjoyable of a long series of programs by the Nelson Happy Crew over the Daily News radio station CKLN was a *presentation last night*—their second in support of the Victory Loan Campaign. Under the direction of Mrs. C. W. Tyler, "the Crew", gave the large audience a musical treat lasting an hour, consisting of choruses, solos, quartets, duets and readings that drew many congratulatory telephone calls to the station and innumerable verbal bouquets later on. At least three bond sales were made as a direct result of the programe, an order for $500 being telephoned to the station, an enquirer asking where to call for a canvasser, the third being a sale to one of those present at the station.

Mrs. W. C. Kettlewell and Dr. G. A. C. Walley gave inspiring short talks on Canada's war aims and the need for every citizen to back the Victory Loan Campaign to the limit by subscribing to the last nickel of their financial resources.

The programme follows:

Opening Chorus, "Carry on", trio, "The Royal Minuet" (Beethoven) Pamela Taylor, Robert Patterson. Marie Stringer; solo, Schubert's "Serenade", Anne Busk; Reading, "First the Blade" (Frederick Niven) Pamela Taylor; quartet, "Indian Dawn", Arthur Stringer, Pamela Taylor, Marie Stringer, Edward Baker; "Songs My Mother Taught Me" (Dvorak) Edward Baker; duet, "Carry Me Back to Old Virginny", Roberta Patterson and Pamela Taylor; solo, "Just A-Wearyin' for You", *Roberta Patterson*; duet, "A Brown Bird Singing", Colin Baker and Edward Baker; reading by Mrs. Tyler; solo, "Beneath the Lights of Home", Pamela Taylor; chorus, "Wings Over the Navy", the Happy Crew; solo, "Give Me the Open Road", Colin Baker; duet, "You Never Miss the Old Faces", *Anne Busk and Pamela Taylor*; solo, "Song of Songs" (Moya), Arthur Stringer; trio, "Mistress Mary", Roberta Patterson, Anne Busk, Marie Stringer; Sacred Quartet, "Thou Wilt Keep Him in Perfect Peace", Marie Stinger, Pamela Taylor, Arthur Stringer, Edward Baker.

Beda Moen and Jocelyn Wragge, members of the Happy Crew, were not able to take part in last night's programme. Edward Baker was at the announcer's microphone as master of ceremonies.

A much-appreciated feature was a telephone call from Frederick Niven, congratulating Miss Taylor on her reading of his poem.

100 Kids Attend Senior Game by Taking Sticks

Close to 100 kids were wild-eyed spectators at Friday night's Nelson-Trail Senior game. They got into the game by carrying any kind of a lacrosse stick, and they formed an enthusiastic rooting section for the Leafs in one corner of the Arena. on the floor and amused the fans as on the floor, and amusedt he fans as they formed in two groups to scrimmage for balls. The kids were of all sizes.

Then they paraded around the Arena, and Judges Alf Jeffs, Mayor N. C. Stibbs and Fire Chief G. A. McDonald selected five boys for prizes of sticks. The lucky boys were Con Cassios, Fiori (Shorty) DeGuglielmo, Roy Plozo, Gilbert Choquette, and Robert Moffatt.

The Plozo and Choquette lads seemed smaller than the sticks they were awarded, and Mayor Stibbs acclaimed the red-headed Plozo as Nelson's counterpart of the future for Marcus Smith, Golden Bear ace.

Cassios was given a goaltender's stick, and Mayor Stibbs predicted that he was Bill Scuby's imminent successor.

Happiest man was Art Wallace, who beamed with delight as he *reflected how his lacrosse publicity* stunt had met with undeniable success.

Kapak's Condition Is Fairly Good

VANCOUVER, B. C., June 20—Condition of Pete Kapak of Nelson, whose leg was amputated at St. Paul's Hospital here Thursday, was stated this afternoon to be "fairly good."

Make Your Home at
KOKANEE LODGE
While in the Kootenays.
Address enquiries to:
The Proprietor, Kokanee Lodge, Nelson, B. C.

OUTLET HOTEL
CABINS, BOATING, FISHING
20 miles from Nelson.
via Harrop Ferry
Kootenay's Best Fishing at Twenty Minute Pt
PROCTER, B C.
Rates reasonable

LOW RAIL FARES
...for...
DOMINION DAY
TUESDAY, JULY 1
Between all Stations in Canada
ONE-WAY FARE and ONE-QUARTER FOR ROUND TRIP
(Minimum Fare 25c)
GOING: JUNE 27 to 2 P.M. JULY 1
(Except if no Train June 27 tickets will be sold for June 26)
RETURN: Lv. Destination until WEDNESDAY, JULY 2
(Except if no Train July 2 tickets will be good on first available Train)
Full information from any Agent
W 23-41K
Canadian Pacific
WORLD'S GREATEST TRAVEL SYSTEM

Gordon and Annable Off for Coast Camp

TRAIL, B. C., June 20—G. S. Gordon of Appledale and John Edward Annable of Nelson, who enlisted at the Trail Recruiting Office *for active service, left Trail Thursday* morning for the Coast.

BALFOUR

BALFOUR, B.C.—Mr. and Mrs. J. Forbes of Nelson, who spent a week's holiday at Balfour, left Monday morning for Banff.

Hon. Mrs. A. W. Perry-Leake of Queen's Bay was a Balfour visitor Sunday.

B. Irving has returned to Kimberley after visiting his family at Balfour Beach.

Capt. P. Hartridge spent Monday in Nelson.

Miss Bettie Shrieves shopped in Nelson Tuesday.

Mrs. H. Hudson was a visitor to Nelson Monday.

Geoffrey Hartridge of Nelson visited his parents, Capt. and Mrs. P. Hartridge, Monday.

Dr. and Mrs. G. Gibson have returned to Balfour after a short visit to Drumheller, Alta.

Mr. and Mrs. Jack Bell and son Colin are visiting the former's parents, Mr. and Mrs. Bob Bell, at Balfour Beach Inn.

Mr. and Mrs. Murray Gibson of Rossland spent Wednesday at Balfour.

Mr. and Mrs. V. Hoskin and son also J. D. Peuschel, were visitors to Nelson Tuesday.

Mr and Mrs. O. C. Thomas spent Tuesday in Nelson.

Jimmy Heuston who attends Nelson Senior High School has been recommended for Grade XII and has returned to spend the Summer vacation at Balfour.

Rossland Coop. to Pay Dividend to 500 Members

ROSSLAND, B. C., June 20—Within *the next few days the Rossland* Cooperative Transportation Society will issue to some 500 members a fare refund covering the last half of 1940. The total amount to be paid in the form of a cash dividend is about $2900, and it represents a refund of 4½ cents a day per member, or 15 per cent. The amount of *the refund indicates that the Society* operated during the period stated above on a basis of 25½ cents a day per member.

Several Washouts Rossland-Trail; Graders on Job

ROSSLAND, B. C., June 20—The Department of Public Works office here reported that while a number of small washouts have been caused on district highways as a result of the recent heavy rains, yet all of them have been taken care of.

Graders are being put to work at once to restore the road surfaces which have been affected by the rain.

Bob Schwengers, Miss Doreen Dunnett Are Nelson Net Entries

CRANBROOK, B.C., June 20 (CP)—Bob Schwengers, Nelson, defending men's singles champion, and Miss Doreen Dunnett, Nelson, 1940 ladies' singles runner-up, are among 53 entries in the East Kootenay *Open Tennis Tournament* which starts here this evening.

Softball Girls to Play Sunday Instead of a Men's Contest

'Slim' Porter, *Secretary-Treasurer* of the Nelson Softball Association, said Friday night that the C. Y. O.-Savoys men's softball game had been postponed, and the C. Y. O. and Aces will play a Girls' League game instead. The game will start at 5:30.

Rossland Rainfall May 1 to June 19 Makes 7.67 Inches

ROSSLAND, B. C., June 20—Rainfall here from May 1 to June 19 inclusive has piled up a mark of 7.67 inches, according to Mrs. W. H. Reid, Weather Recorder.

Wednesday the fall was 1.18 inches and from Sunday to Thursday inclusive the total precipitation has been 1.93 inches.

REPORTS ON SYRIA

LONDON, June 20 (CP).—The British Broadcasting Corporation tonight quoted the Lyon radio as saying Gen. Marie Bergeret Vichy Air Minister, had arrived in Vichy from Beirut tonight and reported to Admiral Darlan, Vice-Premier on the Syrian situation.

CONTRACT WITH C.I.O. SIGNED BY FORD

WASHINGTON, June 20 (AP)—The Ford Motor Company, last of the big automobile firms in the automobile industry, signed a contract with C.I.O.'s United Auto Workers Union today, agreeing to a union shop and dues check-off.

By the signing of the agreement, Ford becomes the first big producer in the motor car field to install a union shop and the check-off system by which the company deducts union dues from the pay envelopes and pays them over to the union treasury.

Musk Head of Trail Chamber; Challenge Swim

TRAIL, B.C., June 20 — Robert Musk was elected President of the Junior Chamber of Commerce on Thursday evening. Other officers elected were J. A. E. Montpellier, Vice-President; Maurice Wright, Secretary; and Bernard Rogers, *Treasurer. Thomas Armstrong, Edward* Sahlstrom, Reginald Bayne and Robert Dockerill were named directors.

No meetings will be held during July and August.

Olaf Wolff, retiring President, reported a very successful year. His recommendations included a change in policy, and a suggestion that a membership drive be made after the Summer.

W. R. Thompson, Regional Director, reported on the recent B.C. Junior Chamber of Commerce Convention at Chilliwack.

Plans for a joint swimming meet between the Rossland Junior Trade Board and the Trail body were discussed.

The salvage drive has been completed, and disposal of the material collected is now being arranged.

Clark and Stibbs to Get Together on Mayoral Wager

Mayor N. C. Stibbs of Nelson has claimed his wager from Mayor Herbert Clark of Trail. They had a private agreement that the one would bow to the other if his city attained its Victory Loan quota first.

While the official figures showed Nelson at $504,450 at 3 p.m. Friday, applications received in the business men's special campaign, plus canvassers' reports and private subscriptions by individuals calling at the Victory Loan office, made it *certain that Nelson was over.*

About 5 o'clock Mayor Stibbs called Mayor Clark to claim the wager, and payment is now being arranged.

MAYORAL WAGER IS UNDER ARRANGEMENT

TRAIL, B. C., June 20—Mayor Herbert Clark is all set for a journey to Nelson Saturday to meet Mayor N. C. Stibbs on a little matter concerning a wager which passed between them as to which city would reach its $525,000 Victory Loan quota first. Both had the same objective.

Mayor Stibbs phoned Mayor Clark Friday to announce he had won and to call on Mayor Clark to do the honors.

The original wager, that of wearing a Boy Scout uniform on a parade throughout the winning city, has been discarded, but rumor has it that the famed Nelson cow, Annabell, is going to be brought into the wager.

Recollections of early boyhood, have brought Mayor Clark the confidence required in order to obtain *white milk from a red cow* which eats green grass. Mayor Clark isn't quite sure, however, if his persuasive powers will be able to induce Mayor Stibbs to sit on the curb and dispense with the necessary medium of a glass in order to partake of the liquid "hot off the griddle". However, he has given the *assurance that he will see what he* can do.

Reprieve for Woman Reported Unnecessary

SACRAMENTO, Calif., June 20 (AP).—After listening to testimony *of two trial jurors*, M. Stanley Mosk, Secretary to Gov. Culbert L. Olson, expressed the opinion today the Governor had been imposed upon when he was prevailed to grant Mrs. Juanita Spinelli a reprieve.

Judge Raymond T. Coughlin, whose telephone call to Governor *Olson yesterday saved "The Duchess"* from going into the gas chamber at 10 a.m. today, added:

"There has been nothing produced at this hearing to justify my making any further recommendation for executive clemency."

British Banks Need More Women

LONDON (CP) — Thousands of women will be needed by the banks soon to replace men called up for military service during the Summer months.

When the war started the banks lost many of their younger men who were members of Territorial units or various Service reserves. Others were later called up or volunteered. A considerable number of these men were replaced by women

Now, under the revised schedule of reserved occupations many more men will be de-reserved. It is expected that by the end of the Summer at least 6000 men will be taken in this way—approximately one-tenth of the normal peacetime strength of the banks' staffs. By the Fall, when further de-reservations operate, another 1500 may be called up.

NIGHT BASEBALL

WESTERN INTERNATIONAL

Salem	0	7	2
Vancouver	7	13	1

Oliver, Simpson (8) and Adam; Greenlaw and Brenner.

KIDDIES' COATS now reduced 10%. Full assortment sizes and colors. 1-14X.
BOYS' WASH SUITS. Sizes 1 to 6. 79¢ and 89¢
SKINTITE BATHING SUITS. Satins, lastex, twill. 99¢ to $2.95
SUN SUITS for boys and girls. Price 39¢ to $1.00
COAT SPECIAL. Reg to $25.00. Price $14.95
COATS: Reg. to $19.50. Price $12.95
PRINT DRESSES. Washable Martha Washington and Tillie Frocks. Stripes and flowered. Price $1.95
SUMMER DRESSES. Washable spuns and Tahiti cloth. $3.95 and $4.95
FARMERETTES. Navy-print trim. Price $1.29 and $1.69
SLACKS. Drill, linene, alpine. Pair $1.29 to $3.25
2-Piece SLACK SUITS. Price $2.98 to $6.95
BATHING SUITS. Skintite and Catalina. Price $1.95 to $5.95
TWIN-SEAM SLIPS. Seams can't rip. White and tearose. Sizes 32 to 44. $1.00

Fink's Ready-to-Wear

Kilby, Railroader Since 1890, Helped Lay Rails of First Line Into Nelson

This is the "history" given by John Fryer Kilby, veteran railroader and Kootenay pioneer, when he was interviewed by R G. Joy, Nelson and District Old Timers Association historian, just shortly before his death, which occurred Thursday.

By R. G. JOY

"J. F. Kilby, Kootenay old timer, was born in Leeds, Yorkshire, England. I came to the United States in 1869 and was then a husky baby 12 months old. I came to British Columbia in 1889, and I worked as a tie-maker at Beavermouth, West of Donald. I came to Revelstoke in the month of December of the same year. I procured work making shingle bolts, and after some time went railroading in 1890.

"I came down the Columbia River in the old steamer Kootenay. Capt. Allen Lindquist was the skipper. We landed at Sproat's Landing; at that time the proposed railroad to Nelson was surveyed. Sandy Stewart and Donald Stevenson were the engineers and surveyors in charge of the work. Stevenson went East soon after, but Sandy Stewart saw the work through to the end. Then E. J. Duchesnay was in charge. I made ties that Summer, but when a few miles of the track was laid I started wiping again at Sproat's Landing. The landing was where Bill Waldie's sawmill was built near the present bridge.

HELP BUILD RAILROAD

"I helped to build the Columbia & Kootenay Railroad from Robson to Nelson. I understand it is still acting under the old charter. W. H. Elson, known as Billy, was the first conductor. The first locomotive engineer was David Morton, George Howley the first fireman, Fred Williamson and Jack Nolan and Al Jeffries the first brakemen. Jeffies now lives on the corner of Innes and Josephine Streets. Jack McLeod was the first railway agent at Sproat's Landing. J. Hutchinson was the first agent in Nelson. The late John Hamilton was the second.

STATION HOLDUP

"Hutchinson was agent when the C. P. R. station was held up. Sam Shaw was operator. The robber came in through the window of the agent's bedroom. The agent slept on the premises at that time. The robber came gun in hand, and told Hutchinson to open the safe. Shaw was doing clerical work in the next room. The gunmen made Hutchinson tie up Sam with some rope, both hands and feet. He then commanded the agent to open the safe. He did, the gunmen then took the money, $600 of which belonged to Billy Elson, the brakeman, who had received it from Harold Selous in payment for two lots on the corner of Stanley and Victoria Streets. This was in 1891. The robber got away with $1200 in all, half of which was Company money. Result: Hutchinson, the agent, was fired and John Hamilton then took charge of the Company's affairs.

27 FEET HIGH WATER

"The high water at Nelson was in 1894. It did a lot of damage. There was 27 feet of a rise, six feet of water in the C. P. R. yards and in the station. I floated through a box car by means of a row boat. The Steamship Nelson used to land where the Macdonald's Consolidated Warehouse stands. My cabin was flooded. Later I moved up to the site of the superintendent's house. Later I went across the river to the bluff with young Jaspar Phair, and we painted our names at the high water mark. They can be seen there now. George Bigelow and R. E. Lemmon and John Fred Hume painted business signs, but that part of the bluff fell in the lake soon after.

Mr. Kilby was a memoer of the Nelson Band in 1893.

Crescent Valley Scene of Red Cross Social; Sum of $50 Realized

CRESCENT VALLEY, B.C.—The home of Mrs. R. J. Cunningham presented a gay scene recently when the Red Cross Sewing Circle of which Mrs. Cunningham is President were the hostesses. Unionjacks and other flags waved in the breeze and peonies, roses and sweet Williams gave a delightful setting for the tea and various tables.

Mrs. A. E. Dalgas and Miss Florence Smith were in charge of the needlework tables. Mrs. D. Jerome and Miss R. Palmer had the home-made candy stall.

Mrs. R. Mulloy was convener of the tea tables, assisted by teen-age girls. Mrs. A. Harmston read fortunes in the tea cups. A lovely quilt made by the Circle was won by Mrs. Crow of Waneta.

Novelty table serving sets made by Mrs. Dalgas' school boys were admired and readily sold. The sum of $50 was realized.

Amongst those attending from South Slocan were Mrs. A. Mitchell, Mrs. A. McFadden, Mrs. P. O. Bird, Mrs. W. J. Tindale, Mrs. W. Nixon, Mrs. H. Hiltz, rs. G. R. Sweet, Mrs. J. D. Yeatman, Mrs. E. Olson, Mrs. R. Dempsey, Mrs. W. A. MacCabe, Mrs. W. P. Rogers, Mrs. H. James, Miss Dorothy James and Mrs. J. Nixon, and a number from Nelson and Slocan points.

QUEEN'S BAY

QUEEN'S BAY, B. C. — Mrs. J. S. Hirst and Hon. Mrs. Kenneth Aylmer attended a meeting at the Woodlands Hall, Balfour, of the United Anglican Church guilds to decide plans for the annual bazaar to be held Aug. 14.

Major P. Mathisen of Longbeach has been at the Bay for a week, taking the census.

Miss Stella Johnson of The Jubilee Hospital, Victoria, is spending a few days with her sister, Miss Nora Johnson.

Dick Attree of the Nelson High School is at home for the holidays. having been recommended.

Frank Phillips of Nelson spent a weekend at the home of Mr. and Mrs. J. S. Hirst.

J. S. Hirst of Bonnington spent a day at his home here.

J. S. Livingstone of Trail was here Sunday visiting friends.

Miss Viola Sanders was a Sunday visitor at the Bay.

Mr. and Mrs. W. R. Grubbe of Nelson and Mr. Matthews of Caulfield, B. C. were Sunday guests of Hon. Kenneth and Mrs. Aylmer.

Mr. and Mrs. H. Harding of Nelson were recent guests of Hon. K. A and Mrs. Aylmer.

A meeting of the Balfour-Queen's Bay Women's Institute was held at the home of Mrs. J. S. Hirst. Eighteen members were present. Mrs. C. F. McHardy poured tea and the *Misses Joyce and Phyllis Hirst* and Ginette Merz assisted in serving.

Midsummer Turn at Noon Today

At 12 o'clock noon today, Pacific time, the sun enters the constella*tion of Cancer, marking the turn of* Midsummer, and the start of the sun from its most Northward path in the sky, back Southward toward its most Southward path, which will be reached six months hence.

APPLAUD ROOSEVELT

LONDON, June 21 (Saturday)—(AP).—Morning newspapers today gave smash play to President Roosevelt's Robin Moor message and editorial comment expressed hearty approval.

Here's Speedy Relief for
Tender, Aching, Burning Feet

Your feet may be so swollen and inflamed that you think you can't go another step. Your shoes may feel as if they are cutting right into the flesh. You feel sick all over with the pain and torture; you'd give anything to get relief.

A single application of Moone's Emerald Oil and in fifteen minutes the pain and soreness disappears.

No matter how discouraged you have been, if you have not tried Emerald Oil then you have something to learn. Get a bottle today—all druggists. (Advt.

Modern Designs in Heating Equipment

offer so much more than older plants you are sure of greater convenience and less work and the saving is amazing We can serve you best by first learning what you want, so just phone us today and we will gladly estimate your requirements, 666 is the number.

Kootenay Plumbing & Heating Co., Ltd.
357 Baker St.

CHURCHES

St. Paul's United Church

Stanley and Silica
Rev. F. Hilliard, M.A., B.D.

SUNDAY SERVICES:

9:45 a.m.—Sunday School. Second last Session.

11 a.m.—The Boys' Choir will sing. "St. Stephen".

7:30 p.m.—Whose Are We?"

Mon., 3 p.m.—Special meeting of W. A. Full turnout requested. Mon. 7 p.m.—Excelsior Club supper at Laughton's, 909 Edgewood Ave.

Friday, 7:00 to 10:00 p.m.—Strawberry Festival at Mayor Stibbs'. Games, music, fun. City Band, Kiltie Band, Boys' Choir, Girls' Choir. Every St. Paul's adherent should be present, no admission.

Scandinavian Church

Baker and Hendryx Sts.
C. R. Martin, Pastor.

Sun., 10:00 a.m.—Sunday School.
11:00 a.m. — Scandinavian Worship.
7:30 p.m.—English worship
Wed., 8 p.m. — Prayer meeting.
We Welcome You

St. John's Lutheran Church

Stanley and Silica
E. Hopka, Pastor.

10:15 a.m.—Sunday School. No morning service.
7:30 p.m.—Evening Service, conducted by Rev. E. Biderdorf of Fruitvale.

First Baptist Church

Pastor H. R. Stovell, B.A., B.D.

Church School: 9:45 a.m.
Morning Worship: 11:00.
"A case of the Blues"
Shirley Hall: 3:00 p.m.
Evening Service: 7:30
"The Parable of the Leaven"

First Church of Christ, Scientist

209 BAKER STREET

A Branch of The Mother Church The First Church of Christ, Scientist in Boston, Mass.

Sunday School 9:45 a.m.
Sunday Service 11 a.m.

Subject Lesson-Sermon
"Is the Universe, Including Man, Evolved by Atomic Force?"

Wednesday Testimonial Meeting 8 p.m

FREE READING ROOM IN CHURCH BUILDING—
All Cordially Welcome

Bethel Tabernacle

Pentecostal
708 Baker St.
Rev. C. A. C. Story, Pastor.

Saturday, 2:30 p.m.—Children's Church.

Sunday, 9:45 a.m. — Sunday School.
11 a.m.—Regular Service.
7:30 p.m.—Regular Service.

Tuesday and Friday—8 p.m.—Regular services.

Trinity United Church

Josephine and Silica Streets
Rev. J. A. Donnell, Minister.

Public Worship at 11 a.m. and 7:30 p.m.

Special promotion service in the morning.

All those interested in the Church School specially invited.

Come and worship with us.

First Presbyterian Church

Victoria and Kootenay Sts.
Mr. Ian MacSween, B.A.

11:00 a.m.—Morning Worship
7:30 p.m.—Evening Service
A Cordial Welcome to All

Rubber reclaimers now consume about 250,000 tons of scrap a year.

The young eel is ribbon-like and so transparent that print may be read through its body.

Dairyman Fined $10 for Allowing Cattle at Large Within City

Permitting his cattle to run at large within the City limits cost Anton Kerosh, Nelson dairyman, $10 when he appeared before Magistrate William Brown in City Police Court Friday. Kerosh pleaded guilty to a charge laid under the City Pound and Dog Tax Bylaw, 1939, and was fined $10.

Conservatives of Nelson Will Hear Howard C. Green

Howard C. Green, M. P. for Vancouver South, who is frequently mentioned as the probable future leader of the Conservative party in Canada, will address a Nelson Conservative Association meeting at the Canadian Legion Monday night. He is stopping over at Nelson en route from Ottawa to Vancouver.

The invitation to Mr. Green was extended at the suggestion of W. K. Esling, M. P. for Kootenay West, who is resting at his home at Rossland. Mr. Esling is reported to be greatly improved, but the duties of the session following an operation in Montreal necessitated a complete rest upon his return home.

The meeting on Monday will select delegates to a Nelson-Creston Conservative nominating convention, scheduled for June 27. J. A. Ferguson, Vice-President, will be in the chair.

School Traffic Patrols Success

School Traffic Patrols, successfully established at Nelson's three elementary schools this term, will be resumed when the schools open again in September. New patrolmen will be named. For the most part the present patrolmen are Grade VI students who will be promoted to the Junior High at the end of this term, necessitating the appointment of new patrolmen.

School heads are unanimous in the opinion that real benefits have been derived from the patrols. Not only have they been the means of cutting down speeding in the school zones, but the system has made students traffic-conscious.

Since the institution of the system it has been noticed that pupils employ the proper intersection crossings even when the patrols are absent.

SOLDIER DROWNS

ST. CATHARINES, Ont., June 20 (CP).—Pte. Frank Mullin 28, of Edmonton, married and father of three children, drowned in the Spillway Creek at nearby Decew Falls today. Apparently he suffered a seizure after he had plunged into the creek for a swim.

Christian Science Offers Health, Peace of Mind and Ever-Expanding Hope of Better Things, Says Speaker

"Today it is a matter of common knowledge that Christian Science is giving to those who study and apply it health of body, peace of mind, and an ever-expanding hope for better things. Many people are endeavoring to learn how these good results are brought about. It is my purpose to answer some of the questions you may be asking as to how to apply this science to your own individual needs," said Peter B. Biggins, C.S.B. of Seattle, Member of the Board of Lectureship of The Mother Church, The First Church of Christ, Scientist, in Boston, Massachusetts, in a lecture on Christian Science entitled "Christian Science: How to Apply It" which he gave last night at the Capitol Theatre in Nelson. Arthur Foster was Chairman.

Mr. Biggins continued:

JESUS' APPLICATION OF TRUTH

Christ Jesus made clear the basis of the application of Truth to the needs of humanity, when, in his Sermon on the Mount, he said, "Be ye therefore perfect, even as your Father which is in heaven is perfect." He set forth the grand results of this correct application when, at the end of this discourse, he said, "Therefore whosoever heareth these sayings of mine, and doeth them, I will liken him unto a wise man, which built his house upon a rock: and the rain descended and the floods came, and the winds blew, and beat upon that house; and it fell not: for it was founded upon a rock." That rock is Christ, Truth. That is the rock on which the teaching of Christian Science is built. That is the foundation of its practice, the basis of its practical application to your needs and to mine.

Those of you who are in need of healing can accept and apply in your own experience the sacred truths used by our Master and by his disciples, and today revealed in Christian Science. God governs His creation with unerring wisdom and love. He has already given to you, as His perfect child, health, happiness, wisdom, joy, strength, and abundant supply. All these blessings are as truly yours as are the genial sunshine and the fresh air. This wisdom discerned makes clear the proper step needed in solving every human problem, in meeting rightly every situation in life, however difficult or trying it may seem to be. You have never been, never can be separated from your Father-Mother God, divine Principle, Love. As you recognize that Spirit fills all space, and that you are, in reality, spiritual, inseparable from Spirit, you are gaining the understanding which will free you from any sense of lack, and open up to you unlimited possibilities. The tender presence of the Christ will comfort you in any sorrow, support you in every trial, make you victorious—over self—in every seeming conflict.

DEMONSTRATION OF GOD'S PRESENCE

The prophet Isaiah, in foretelling the coming of the Christ, said, they "shall call his name Immanuel;" and Matthew, in repeating the prophet's words, adds, "which being interpreted is, God with us." In other words, the helpful, loving ministry of our great Master, exemplifying the Christ, was evidence that God is here, dispelling evil and showing forth only good. Mrs. Eddy has written in Science and Health (p. 34), "If Christ, Truth, has come to us in demonstration, no other commemoration is requisite, for demonstration is Immanuel, or God with us; and if a friend be with us, why need we memorials of that friend?"

In the Gulf of St. Lawrence, on the Gaspe Peninsula, there stands a cape which in earlier days was known as Cap Desespoir—Cape Despair. Today, as for many decades past, it has an effective lighthouse, whose kindly light gleams across the water for many miles. Now it is known as Cap d'Espoir — Cape of Hope. Many people have at some time come to the place where they have almost despaired of finding the solution of life's problems. In their extremity they have been led to investigate Christian Science. With the coming of the light of Truth, this proves to be the turning point in their lives. Their "point of despair" becomes their "point of hope." The despair of recovery—hopelessness as to being able to meet life's difficulties—gives place to confidence in the fact that divine Love solves every problem, heals every ill. They awaken to the fact that God is with them. This is their demonstration, their proof of Immanuel.

In considering how to apply Christian Science to one's individual needs, one important point should be noted. In order to apply Christian Science consistently, correctly, and continuously, one needs to be in sympathy with the Christian Science organization. By this I do not mean that in order to be healed you must join the Christian Science church. One may be healed instantaneously even before he gains an understanding of Christian Science. But this fact is plain: those who go forward and prove progressively the possibilities of Christian Science for good in their lives, naturally conform to its requirements. This brings them into harmony with the educational and religious system of Christian Science. This fact is evidenced eventually by their membership in The Mother Church and in a branch church, and their active participation in these activities.

Mrs. Eddy gained her spiritual enlightenment from the Bible. She learned, and proved scientifically, that the truths set forth in this sacred volume can be applied definitely to the healing of disease. Her writings abound in clear explanations of Scripture. These help the student to make practical use of the precious truths which the Bible contains.

EVIL EXPOSED AS A LIE

We recall that Peter, when speaking of the curative work of Christ Jesus, said that he healed "all that were oppressed of the devil." If you wish to learn the nature of this "devil," that seems to oppress humanity, you cannot do better than read what Mrs. Eddy has written on this subject on page 584 of Science and Health. Here we find this illumating definition: "DEVIL, Evil; a lie; error; neither corporeality nor mind; the opposite of Truth; a belief in sin, sickness, and death; animal magnetism or hypnotism: the lust of the flesh, which saith: 'I am life and intelligence in matter. There is more than one mind, for I am mind,—a wicked mind, self-made or created by a tribal god and put into the opposite of mind, termed matter, thence to reproduce a mortal universe, including man, not after the image and likeness of Spirit, but after its own image'."

How skillfully Mrs. Eddy has analyzed the nature of evil! By her definition of devil as animal magnetism or hypnotism, she put her finger directly on the solution of the problem of evil, as no one else has done since the days of Jesus of Nazareth.

MRS. EDDY'S APPLICATION OF TRUTH

Mrs. Eddy, in telling of the effect, upon her own consciousness, of Christ, Truth, writes in "Retrospection and Introspection" (p. 31), "The first spontaneous motion of Truth and Love, acting through Christian Science on my roused consciousness, banished at once and forever the fundamental error of faith in things material; for this trust is the unseen sin, the unknown foe,—the heart's untamed desire which breaketh the divine commandments." Mrs. Eddy was quickly healed by this divine power; and it may be said of her, as it was said of the mother of Peter's wife, "she arose, and ministered unto them." From the time of her healing and throughout her long and useful career, Mrs. Eddy's life was one of loving ministration to the needs of humanity. Today it is freely acknowledged by increasing numbers that it is right that Christians should heal the sick by means of their religion. It is because of Mrs. Eddy's ceaseless lifework that this admission is so freely made.

In "Rudimental Divine Science" Mrs. Eddy outlines briefly the simple fundamentals of her teaching. The question is asked in this book (p. 8), "How should I undertake to demonstrate Christian Science in healing the sick?" And Mrs. Eddy answers: "As I have given you only an epitome of the Principle, so I can give you here nothing but an outline of the practice. Be honest, be true to thyself, and true to others; then it follows thou wilt be strong in God, the eternal good. Heal through Truth and Love; there is no other healer." One of the immediate effects of the study of Christian Science is that it impels us to be more honest with ourselves. Sometimes when we have an unpleasant experience we may be apt to blame someone else for it. However, in the light of Christian Science, we are led to correct our own thinking first. Then we find that the results are harmonious.

Work in Christian Science, whereby healing is accomplished, is not a labored process of the human mind. It is the spontaneous, ceaseless activity of the divine Mind, expressed through enlightened thought, diligently applied. It is not the doctoring of a diseased physical body. It is an awakening to the reality of being, the clear recognition that man is God's likeness. This is true healing. It is not the forcing of conclusions by human will to omnipotent harmony, established by the divine will. It is not making oneself or others perfect. It is the realization of the immutable fact that man in God's likeness already is perfect. It is not changing anything real. It is changing the false evidence which has seemed to hide that which is real. It cannot be reversed, delayed, impeded, nor interfered with by personal sense. It is the immutable decree of divine Principle. It is, in fact, in accordance with the inspired saying of Scripture: "Whatsoever God doeth, it shall be for ever: nothing can be put to it, nor any thing taken from it: and God doeth it, that men should fear before him. That which hath been is now; and that which is to be hath already been; and God requireth that which is past."

In the sweet consciousness of God's dear presence, we find true companionship; and the result is that in human experience that which is most needful for our growth and development comes to light. In this realization of God's nearness, we find an abundant supply of right ideas, and that is seen in the availability of all necessary resources enjoyed humanly, here and now. In this sense of God's supremacy is true health, and this is manifest in physical, mental, and moral healing. By this recognition of God's true nature we find our rightful activity, and this is externalized in the right work, which we are able to do with helpfulness to others. In other words, the practical realization of God's presence and perfection, and of man's perfection as God's idea, necessarily has its outward results in better human conditions along every line. All that is good will come to you as you allow yourselves to be led lovingly by the hand of Truth in the way of wisdom. Thus you are finding what belongs to your true spiritual selfhood, and limitations fall away. This is the result of the practical application of Christian Science. This is your demonstration, your proof of Immanuel. God is with you.

LONDON (CP). — Ida Mann 48-year-old opthalmic specialist, has been appointed to the Margaret Ogilvie Readership in Ophthalmology at Oxford University. She is the first woman to hold such a post at the University.

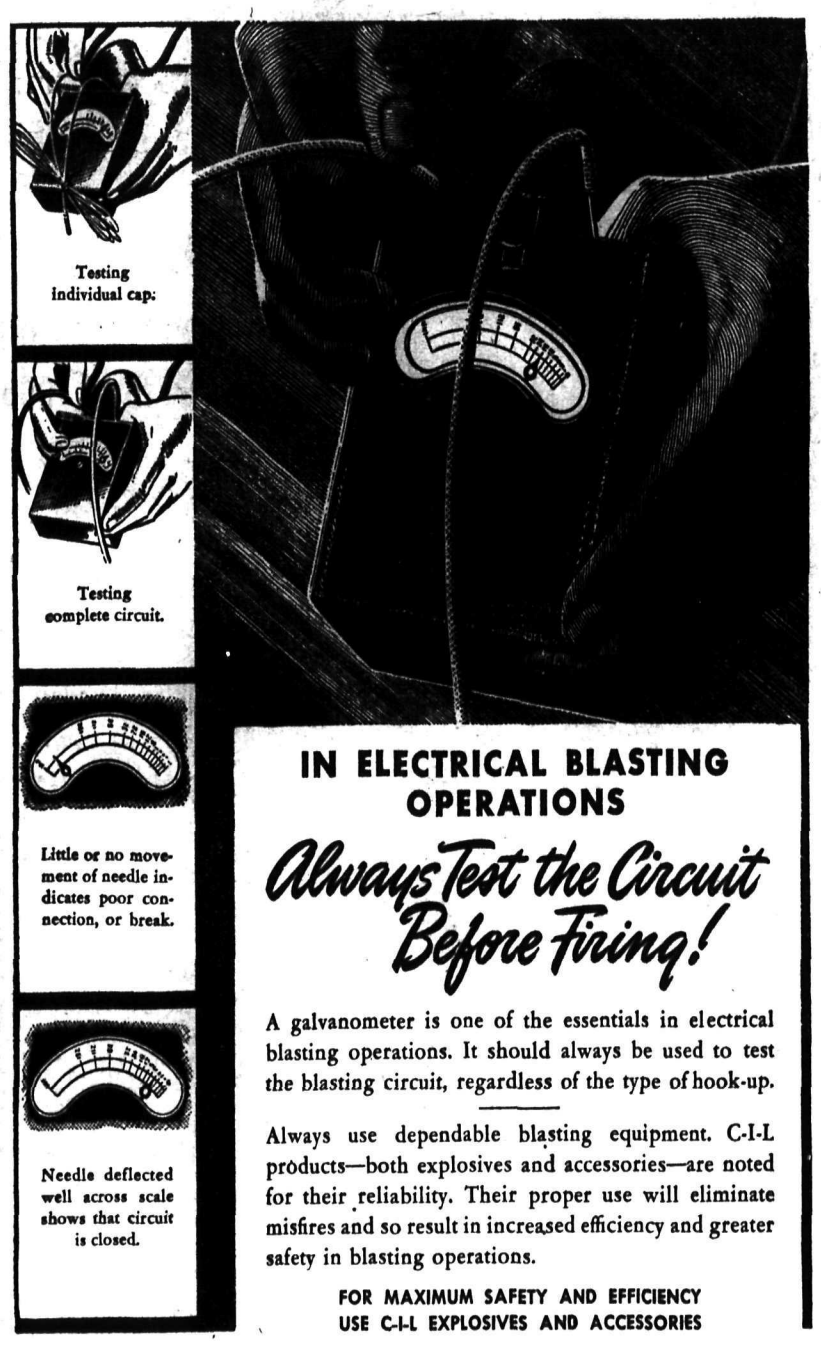

IN ELECTRICAL BLASTING OPERATIONS

Always Test the Circuit Before Firing!

A galvanometer is one of the essentials in electrical blasting operations. It should always be used to test the blasting circuit, regardless of the type of hook-up.

Always use dependable blasting equipment. C-I-L products—both explosives and accessories—are noted for their reliability. Their proper use will eliminate misfires and so result in increased efficiency and greater safety in blasting operations.

FOR MAXIMUM SAFETY AND EFFICIENCY USE C-I-L EXPLOSIVES AND ACCESSORIES

CANADIAN INDUSTRIES LIMITED
EXPLOSIVES DIVISION
HEAD OFFICE - MONTREAL
DISTRICT OFFICES: HALIFAX TORONTO WINNIPEG VANCOUVER
BRANCH OFFICES: ST. JOHN'S, NFLD. OTTAWA SUDBURY KIRKLAND LAKE BOURLAMAQUE
BRANCH OFFICES: HAILEYBURY EDMONTON TIMMINS NORANDA PORT ARTHUR VICTORIA NELSON
CANADIAN INDUSTRIES C-I-L LIMITED
"Everything for Blasting"
ET230N

Plumbing
REPAIRS—ALTERATIONS
SHEET METAL WORK
B. C. Plumbing & Heating Company, Limited

SAND and GRAVEL
For All Building Purposes
PHONE 701
Fairview Fuel Co.

818

THE BAY INCORPORATED 1670

FOR YOUR SUMMER NEEDS

Merchandise that emphasizes fashion, quality and price.

Summer Dresses
Choice of sheers, washable silks and cottons. In sizes 14 to 44. Each $4.95

Jigger Coats
White and pastels. Mello-suede. Sizes 14 to 20. Each .. $6.95

White Hats
Felts, straws and piques. Each .. $1.95

Little Girls' Print Dresses
Panties to match. Sizes 2, 4, 6 ..... 69c

House Dresses
Attractive styles. Colorful prints. Each $1.49

Striped Sport Shirts
Tailored styles. 14 to 20 ..... $1.19

Pantie Girdles
Removable crotch. White white and tea rose. Small, medium and large $1.00

"Twin Seam" Slips
Satin stripe, white and tea rose. 32 to 40. Each $1.00

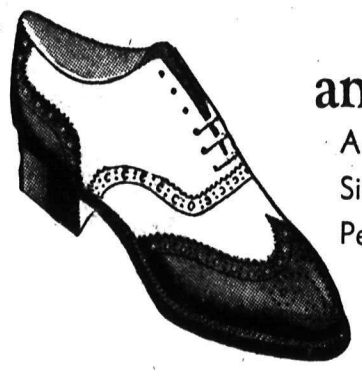

Men's White and Tan Oxfords
Also white perforated oxfords. Sizes 6 to 11, widths C and E. Per pair—
$5.50

Boys' Oxfords
Boys scamper oxfords, in tan or black Elk. Composition soles. Sizes 1 to 5½. Pair
$2.25

White Shoes for Women
Women's and girls' white shoes. Pumps, ties and straps. Medium, cuban and wedge heels. Sizes 4½ to 8½, widths A to D.
Per pair $3.49

Dainty New Frilled Curtains
A new line of nationally advertised "Softones, the colors you love to live with". See these lovely new bedroom curtains. Pair
$2.50

Orient Chiffon Hose
Perfect chiffon hose in a brand new assortment of shades. Sizes 8½ to 10½. Pair
79c

Handbags
Ladies' white washable handbags. Assorted novelty styles.
$1.95

Ladies' and Kiddies' Socks
A wide variety of sports socks with lastex cuffs. Sizes 5½ to 10½. Pair
19c and 25c

Handkerchiefs
Wide selection of gay, colorful 'kerchiefs.
19c

Men's Summer Suits
Men's new Summer suits, single and double-breasted style. Priced at $26.95

Men's Swim Trunks
Rayon elastic knit swim trunks, snug fitting $2.00

Candy Special
Mixed chocolates, creams, caramels, jellies, coconut squares and mints 10c

Cold Pack Canners
With rack to hold 7 pint or quart jars. Each $2.69

Hand Garden Tools
Cultivators, trowels, forks or transplantors. Each 19c

Special
Hind's Honey and Almond Cream—Ideal for sunburn, windburn and chafing. Large $1.00 size bottle 49c

Hudson's Bay Company.
INCORPORATED 2ND MAY 1670.

Values . . .

Beauty and What It means to Those Over Forty-Plus

By ALICE WADE ROBINSON

Some say it all started with the Duchess of Windsor—this country-wide acknowledgment of the beauty and fascination of the woman forty-plus. Others claim we were due for it anyway: that we had for quite some time been fed up with debs and their doings; that men who, after all, still remain arbitors, longed for conversation rather than wisecracks.

They were nostalgic for sounder values, for a true facing of realities with women their own age, a slower tempo and an understanding exchange of mature ideas.

They won out: a revolution without the fuss of a single battle. Fashion, that nosey-parker, caught the trend three seasons back. So, the most outstanding clothes this season have been created for women who want to look their age. As for beauty, its entire stress has been upon "body reconditioning," "makeup subleties," "sophisticated perfurmes"—and the upsswept coiffure.

The latter particularly is a case in point. It's a grown-up style. Its wearer must posses dignity and grace, womanliness too—her hoydenish days forgotten. So, the debs have turned it down. They still want to be little girls, long hair upon their shoulders. That's quite all right. It's a pretty style, most attractive for the jeune fille. But let it stay with the debs. Shoulder-length hair is their badge of office—now that beauty's come of age.

Now's the time when, if you have something to say, you have a ready-made audience. A woman of forty-plus should be worth listening to. Two score years of living in a modern world — experimenting, choosing, deciding — must certainly have given you a fund of points of view. Gather them together. Be ripe for the revival of conversation that everyone's eager to subscribe to. That lost art is in for a long run, to speak theatrically. Get in trim for the first "conversational evening" in your group.

Anyone talks better who is sure she looks well. The satisfaction of a becoming hairdo, clear skin, well-groomed hands and nails is a grand stimulant.

"Build B. C. Payrolls"

Every Pound Saved Counts

"Pacific Milk is econonomical," to repeat from Mrs. G.D.'s letter. Prospectors find this true. Having to pack on their back for miles into the hills every pound saved counts. Because Pacific goes further and supplies every purpose of milk and cream we know prospectors who will pack no other.

Pacific Milk
Irradiated and Vacuum Packed

Rev. Shaw and Family Honored at Kaslo; to Move to Mission

KASLO, B. C. — Many friends attended the "at home" of Rev. J. Fielding Shaw, Mrs. Shaw and their two daughters at the Manse. The President of St. Andrew's United Women's Auxiliary, Mrs. S. H. Green, presented Mrs. Shaw with a well filled purse and a book filled with autographs of the many friends of the family, the ladies of the Auxiliary being responsible for this presentation.

Mr. Shaw has been incumbent at St. Andrew's United Church for several years. The family is leaving to carry on their work in Mission.

Allowing In-Law Remarks to Pass

By CAROLINE CHATFIELD

Dear Miss Chatfield:

My in-laws pride themselves on being above reproach and they are pretty good on the surface. But they have the neatest, cutest ways of getting in their dirty digs! People on the outside don't get what they mean but I do and when they come at me underground I have to keep silent or come at them underground, which is not my way.

To make myself entirely clear: we will go over for Sunday dinner and mother-in-law will say: "Son, eat all the rice and potatoes you can hold. They may not have all the vitamins in them but you were raised on starch and I know how you love it and after all you are pretty healthy." I want to spurt out the truth that he was fat and pasty-faced when we were married and slimmed down and got some color in his cheeks in three months, due to my green vegetables and salads. Instead I sit with my tongue cleaving to the roof of my mouth. There's always a crack like this followed by some sweet remark addressed to me. What can I do to stop the cracks?

HELEN.

ANSWER:

You're handling your in-laws to perfection but you aren't handling yourself so well. They are going blissfully along, priding themselves on their tact and diplomacy, bragging about what model in-laws they are, unconscious that you recognize their veiled criticisms. Why disturb them? Why kick up a racket over something you cannot change? Why make yourself and your husband unhappy by treasuring these little side-swipes?

Presumably every young wife is sensitive to intimations of mother-in-law that she did a better job of catering to her son than she, the wife, is doing. While it's true that every girl brings her mother's household habits and customs to her own home, almost invariably she adapts them to her husband's taste, makes her menus with reference to his appetite, serves her meals as he likes them served. In fact she runs the house about him as an axis.

Naturally mother notes every difference that exists between her home and the new one; feels a trifle triumphant at any comparison invidious to the wife and a trifle envious of any comparison invidious to her. When her boy comes home he is her boy again. Unless she watches her step, guards her tongue, thinks three times before she speaks she lets fall something that irritates the wife.

The gal on the ground always has the advantage with the man in question. The wife is the gal on the ground. Then shouldn't she allow something for mother, who has given up her boy and realizes with great reluctance that never again can he be her boy as in the days when she was the only woman in his life?

No . . .

Training a Child Early Important

By Garry Cleveland Myers, Ph.D.

An occasional person, usually not a parent, is disturbed, even angered over my telling parents to spank the young child, selectively, in order to train him in the alphabet of safety and citizenship.

We all agree on objectives. We want the child to learn early to respect the rights of others and to respect authority. Hats off to the parents who can arrive at these objectives without inflicting bodily pain, provided they never shriek at the child, nag at him, or annoy him needlessly in any other way.

For most parents these objectives are arrived at most surely, and with least discomfort to all concerned, if the child, as soon as he can toddle is trained through physical pain in the meaning of No (rarely heard).

SENTENCED TO CHAIR

Then, as soon as this child will stay where he is put without being tied or held, spanking can be wholly abandoned; and this should happen by the time the child is three or four.

Having so learned to respect authority the tot, when needing punishment, should then be sentenced to sit in a certain plane, preferably in a certain chair, where he can be seen, and for a definite period of time. Twenty minutes is a long while to this tot.

Why not isolate him; send him to another room? Because he will be tempted to get into more mischief there, deserving still more punishment.

Why for a definite time? So the child will have no inducement to plead, argue or promise, and no reward for crying. Announce the length of the sentence; then, no matter what the child says or how he acts, the clock pays no attention to him. It is never nervous, never gets a headache, and never argues or talks back. It just ticks on and on. No indermediate sentence for the young child.

LET HIM CONVERSE

When you sentence the child to the chair for a definite time you need say no more except to tell him when the time has ended, in case he doesn't know. If, however, the child serving sentence in the chair wishes to carry on a conversation, or ask questions unrelated to his punishment, the mother should talk to him as if nothing irregular had happened. Only he must not leave the chair until the time is up. Very powerful punishment up to the age of 10 or 12.

In the many homes where my advice on discipline has been accepted and applied, there is very little spanking, practically none after the age of 3 or 4, no whipping ever, and very little punishment or any sort. But there is control, without nagging or tongue-lashings. The deck is cleared for happy parent-child companionship. The child has had wholesome training in good citizenship, personality and mental health.

SERIAL STORY . . . By Allen Eppes

EVELESS EDEN

CHAPTER FORTY

EVE FOLLOWED Joel into the cabin.

There they threw a cover over the table, leaving it just as it was when they had finished the meal. Then when the candles had been extinguished, they went out once more. They got into Eve's little car, and drove off. Joel and Rita followed close behind. The world was beginning to take on a tinge of silver as they went bumping down the narrow road.

When they reached The Gap, Eve went in to tell her mother of their plans.

"We'll wait out here in the car for you," Bill said.

Joel went inside with Eve.

"You'll take good care of her, won't you, Mr. Randall?" Mrs. Allgood said.

"You bet I will," said Joel. "You needn't worry a moment."

"Very well," Mrs. Allgood said. She gave Eve a kiss and an embrace. "It's almost like—like—old times, seeing you going off to dance."

"There, there, Mother!" said Eve. "Get that teary sound out of your voice! You know we're not to think about the past, much less talk about it."

"Yes, I know, my dear. But sometimes it's hard not to."

"We all do it now and then," said Joel. "But living in the past never did anyone any good.'

"Of course not," said Eve.

Mrs. Allgood managed a smile. "Have a good time," she said. "You deserve some gaiety, Eve, after all this isolation. And be good children, both of you!" She went to the door with the two young people. "Tell me all about it in the morning."

"Yes, Mother, I will," Eve said.

She and Joel went out to the vine-covered porch. It was very still there. No sound save that made by some sleepy birds that twittered drowsily up under the eaves.

Joel took hold of Eve's arm, drew her to him.

"They're waiting for us, Joel," Eve said.

"Let them," said Joel. He put his finger under Eve's chin and lifted her face. "Do you still object to my falling in love with you?" he asked.

"Joel—please; let's not talk about that."

"But I want to know, Eve. My vacation will soon be over. I'll be going back to Ardendale and the Randall Cotton mills—and I'd like to know just where I stand with you."

"I'm awfully fond of you, Joel,' said Eve. "Really I am—but I'm so confused. Having you so thoughtful and kind, having Bill remind me so much of Carey, and — and — wanting me to get straightened out about how I feel about him."

"About Carey?"

"No, about Bill. He wants me to try to disassociate him from Carey, and then tell him whether or not I love him."

"Oh!" said Joel. "I see."

"Do try to understand, Joel,' Eve begged. "I'm not certain that I love Bill or you either—although I'm going to miss you both terribly when you go. The whole range of Blue Ridge Mountains will seem forlorn without you, but—"

"But you'll miss Bill the most," said Joel. "Is that it?"

"I never said so."

Joel was silent for a moment, and then he caught Eve into his arms. He kissed her.

"Ive been wanting to do that for a long time," he said huskily. "I couldn't resist any longer. I hope you're not going to be too angry."

"No,' said Eve, her voice oddly unfamiliar. "I'm not going to be angry, but I am surprised." She tried to laugh. "Maybe you haven't devoted so much time to the cotton mills, after all."

Before Joel could make any sort of reply, Bill began honking the horn. Eve hurried to the steps.

"We're coming!" she called.

"Well, I think it's time!" said Bill. "Hurry, you two. We're going places!"

"Ready, Joel?" Eve asked, reaching back for his hand.

"Yes," Joel replied. "I'm ready."

He went down the steps—hand in hand with Eve—the feel of her lips still upon his own. But he wished she hadn't made that remark about the cotton mills. It sort of spoiled things.

(To Be Continued)

Miss C. Domke of Camp Lister Weds J. Laing of Nelson

CAMP LISTER, B.C.—A wedding of interest was solemnized at the home of Mr. and Mrs. A. Domke when their eldest daughter, Clara, became the bride of John Laing of Nelson, Rev. W. Hennick, Lutheran Minister of Creston, officiated. The bride was lovely in an afternoon dress of delphinium blue and a picture hat of pale rose. Her bouquet was of red roses. Miss Martha Domke was her sister's bridesmaid The groom was supported by Daniel Domke, brother of the bride. A buffet luncheon was served. The happy couple left for Vancouver where they will reside.

On The Air

SATURDAY, JUNE 21, 1941

CBC PROGRAMMES

MORNING

8:00—BBC News
8:15—Questions of the Hour
8:30—With the Guards
8:45—CBC News
9:00—Time Signal
9:00—Toronto Trio
9:15—Peter Dawson's Records
9:30—Children's Scrapbook
10:00—Letters Home
10:15—Popular Programme
10:30—CBC News
10:45—For Our Listeners
11:00—In Town Tonight (BBC)
11:30—Music of the Americas

AFTERNOON

12:00—Club Matinee
12:30—CBC News
12:45—Club Matinee
1:00—Tommy Dorsey's Orch.
1:30—Messages from Sandy McPherson
2:00—Three Suns Trio
2:15—Saturday Varieties
2:30—Jean Cavelle
2:45—BBC News
3:00—British Sketch Book
3:15—Canada Calls From London
3:30—Little Old Hollywood
5:00—Quiz for the Forces
5:30—NBC Summer Symphony

EVENING

6:30—Luigi Romanelli's Orch.
7:00—CBC News
7:15—Britain Speaks
7:30—Clyde Lucas' Orchestra
8:00—Musical Mirror
8:30—Red River Barn Dance
9:30—BBC News Reel
10:00—Dance Music
10:15—CBC News
10:30—Dance Music

CKLN—NELSON

CBC PROGRAMMES AND THE FOLLOWING:

MORNING

7:45—O Canada

AFTERNOON

12:25—The Notice Board
4:00—Vocal Parade
4:15—Matinee Melodies
4:30—Radio Birthday Party

EVENING

11:00—Victory Loan Programme
12:00—God Save the King
Other periods: CBC Programmes.

U. S. NETS' BEST

NBC-RED
6:30—Grand Ol' Opry
7:00—Truth or Consequences

NBC-BLUE
5:30—Summer Symphony
9:30—The Bishop and the Gargoyle

COLUMBIA
7:30—"Duffy's Tavern"
8:00—Your Hit Parade

STATIONS AND FREQUENCIES

NBC—RED:
KFI (640), KHQ (590), KOA (830), KPO (680).
NBC—BLUE:
KGA (1470), KGO (790), KJR (970).
COLUMBIA:
KNX (1050), KSL (1130), KFPY (890).
MUTUAL:
KOL (1270), KFRC (610).

SUNDAY, JUNE 22, 1941

CBC PROGRAMMES

MORNING

9:55—CBC News
10:00—Old Country Mail
10:15—"Just Mary"
10:30—Religious Period
11:00—Columbia Broadcasting Symphony Orchestra

AFTERNOON

12:30—Church of the Air
1:00—Concert in Miniature
1:30—Roy Shield's Revue
2:15—Canadian Grenadier Guards' Band
2:45—BBC News
3:00—Neighborly News—Earle Kelley
3:15—Melody Album
3:30—Weekend Review
3:45—News Bulletins
3:50—Address
4:00—Edgar Bergen, Charlie McCarthy
4:30—Carry On Canada
5:00—We Have Been There

EVENING

6:00—Dramatic Feature
7:00—CBC News
7:15 Back From Britain
7:30—Organ Recital
8:00 Classics for Today
8:30—Rocky Mountain Melody Time (Mart Kenney's Orch.)
9:00—Joint Recital
9:30—BBC News-Reel
10:00—Vespers
10:15—CBC News
10:30—Paul Carson's "Bridge to Dreamland"
11:00—Dance Orchestra

CKLN—NELSON

CBC PROGRAMMES AND THE FOLLOWING:

MORNING

9:45—"O Canada"

AFTERNOON

5:30—They Are Not Alone
5:45—The Treasure Chest

EVENING

7:30—Interview with "Tug" Wilson
11:00—God Save the King.
Other periods: CBC Programmes.

U. S. NETS' BEST

NBC—RED
6:00—Hour of Charm
8:00—Walter Winchell

NBC—BLUE
7:00—Inner Sanctum Mysteries
10:00—The Southernaires

COLUMBIA
5:00—Sunday Evening Hour
6:30—Helen Hayes Theatre
9:00—I Was There

FREE SAMPLES of

LOVES VANILLEX

Will be given away to the first million ladies to write for them. Request must be post-marked before July 1.
We want you to discover in your own Kitchen that the EX in "VANILLEX" stands for EXtra Strength—EXtra Quality—EXtra service and is just one example of how you save money by using LOVES CONCENTRATED FLAVORS IN A VARIETY FOR EVERY TASTE AND OCCASION AT YOUR GROCERS OR DIRECT BY MAIL.

35c or 3 for $1.00—Equal to a pint of good extract
A 35c size of LIME or ORANGE FLAVORS—160 DRINKS

LOVE—The Flavor Man

62-68 Lombard Street Toronto, Ont.

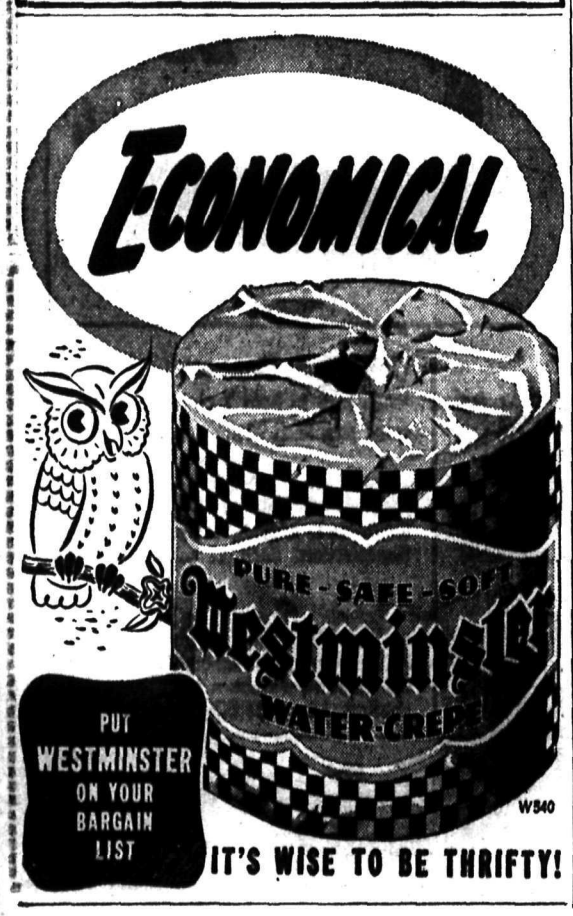

KASLO

KASLO, B. C. — Mayor F. E. Archer and City Clerk H. T. Hartin are spending a week at the Coast.

Mrs. Clara Moore of Mirror Lake had as guests Mr. and Mrs. Jack Turner and Mr. and Mrs. Max Bishop of Calgary.

Word has reached the city of the birth of a daughter to Mr. and Mrs. R. R. Butler in Toronto June 10. Mr. Butler, a native Kaslo boy, is in the air navigation department of the R. C. A. F.

L. M. Johnson has returned to New Denver after spending several days in Kaslo.

Mr. and Mrs. W. H. Dunn have returned from a visit to the Slocan district.

ROBSON

ROBSON, B. C. — Mr. and Mrs. William Buchanan and family of Nelson visited Mrs. Buchanan's sister, Mrs. L. Oborne, Saturday.

Mr. and Mrs. Hale and small daughter visited Mr. and Mrs. L. Oborne Sunday en route to Trail.

Mrs. Bricker and family of Nelson were guests of Mr. and Mrs. L. Oborne.

Mrs. R. Moat left to take up residence at South Slocan.

ROBSON, B. C. — Mrs. J. T. Webster returned after visiting her son and daughter-in-law, Pte. and Mrs. R. Webster of Calgary, now at Vancouver.

Mrs. D. Carter has been visiting her husband, Cpl. D. Carter of the R. C. A. F. at Calgary.

Mrs. J. Martin has returned from Calgary where she visited her son, A. Martin of the R. C. A. F.

CASTLEGAR

CASTLEGAR, B.C. — A weiner roast was held at Passmore Creek by a group of young people. Those attending were Helen Gilroy, Winnie Jardine, Marion Halstead of Brilliant, Dick Lynville and Alf Beaulieu of Trail, Len Lavis, Henry Davis, Stan Dams, Bill Tattrie, Faith Huddleston and Mr. and Mrs. Jim Killough of Castlegar.

Mr. and Mrs. A. Carlson and family of Blueberry have taken up residence in Castlegar for the Summer.

Gerald Boltiger, Lorne Leisemer and Arthur Gooding of Didsbury, Alta., are visitors to Mr. and Mrs. W. Houston.

Dr. and Mrs. V. Goresky and family left Friday for Winnipeg to spend a month's vacation.

Mr. and Mrs. Devitt entertained at three tables of bridge last Wednesday evening. The prize winners were Mrs. V. Goresky, R. A. D. West, Mrs. E. Wallner and H. Heskith. Delicious refreshments were served by the hostess, assisted by Mrs. Goresky, Mr. Donesly and Mrs. West. The attractive tea table was centered by a silver bowl of red and white roses flanked by tall green tapers in silver holders. The invited guests were Mr. and Mrs. J. Devoin, Mr. and Mrs. R. A. D. West, Dr. and Mrs. V. Goresky, Mr. and Mrs. D. H. Shea, Mr. and Mrs. E. Wallner, Mr. and Mrs. H. Heskith and Mrs. N. Donesly.

Mr. and Mrs. J. Holden left by car for Vancouver to spent holidays.

Mrs. J. Irvin is visiting relatives and friends in Rossland.

Health . . .

Vitamins and Their Values

By LOGAN CLENDENING, M.D.

Vitamins are present largely in fresh foods, and that while they do not add to the energy value of the diet, they are in various ways necessary to the preservation of health. We have found out these facts about the vitamins from animal experiments and the observations of people who have lived a long time on inadequate diets; by inadequate diets we mean diets largely composed of preserved foods or processed foods.

We have learned a great deal about many of these vitamins. At the present time a summary of our knowledge is presented in the following list:

SOURCES OF VITAMINS

Vitamin A chiefly is brought to us in butter, eggs, and yellow vegetabes such as carrots, corn, squash and pumpkin. It preserves the health of the eyes, skin, and various membranes. Lack of it causes night blindness. The British airmen who combat the German raiders are kept in the dark all day and fed Vitamin A so they will be able to spot the enemy in the dark.

Vitamin B1 is a nerve tonic. Chemically it is thiamin chloride. Animals deprived of it have paralysis and lack of it causes neuritis and paralysis among men.

Riboflavin is found, like Vitamin B1 in grain, yeast, eggs and most vegetables. It is necessary for the health of the skin. It promotes growth in young animals. It aids in the consumption of oxygen by body cells. Man deprived of it develops peculiar sores of the tongue and lips.

VITAMIN C

Vitamin C, chemically ascrobic acid, is found in citrus fruits and strawberries, tomatoes and to a certain extent in all green vegetables. When left out of the diet, it causes scurvy in children and in adults, consisting of hemorrhages from the gums and elsewhere in the body.

Nicotinic acid is found in fresh vegetables and fresh meat. When omitted from the diet, it causes pellagra, a neutritional disease affecting the skin and nervous system.

Vitamin D has a very important source in sunlight. It is also found in fish-liver oils in great abundance. Omission from the diet in children causes rickets.

Vitamin E is the fertility vitamin. In animals it adds to the size and health of litters. It is found in wheat germ oil and cottonseed oil.

Vitamin K helps coagulate the blood. Used in the bleeding disease of new-born infants and in jaundiced patients who can be prepared for operation so that they do not bleed as ordinary jaundiced patients do. Vitamin K is present in the green parts of plants.

KIMBERLEY

KIMBERLEY, B. C. — Mrs. John Sweeney entertained at a miscellaneous shower Wednesday evening in honor of Miss Lauretta Renick, whose marriage takes place in July. Court whist was played and prize winners were first, Mrs. R. Carr of Cranbrook; second, Mrs. W. Foulds, and consolation, Mrs. J. Lukas. After a dainty lunch the hostess presented the bride-elect with a doll crib descorated in pink and white filled with gifts.

Guests were Mrs. J. Bryant, Mrs. J. Lukas, Mrs. J. Rollheiser, Mrs. N. Alfeck, Mrs. M. Koper, Mrs. W. Foulds, Mrs. T. Sweeney, Mrs. D. Hayden, Mrs. R. Carr, Cranbrook, Mrs. Port, Misses Edith Ross, Florence Richardson and Mrs. J. Provinzano.

Harold Vines and Jim Bidder have left for a holiday at Swansea.

Miss Mary Berghouse left for Vancouver where she has obtained employment.

Mr. and Mrs. Henry Cotnoir have as guests the former's father, L. O. Cotnoir and brother and sister-in-law, Mr. and Mrs. A. Cotnoir of Rossland.

Mrs. W. A. Ingram and Mrs. F. D. Ingram of Fernie visited Mr. and Mrs. H. Rayner last week.

Mrs. Archibald and children arrived last week to reside here.

Mrs. Ross Carr of Cranbrook is a guest of her son-in-law and daughter, Mr. and Mrs. Orin Hayden.

Pythian Sisters of Salmo Honor Flag at Patriotic Program

SALMO, B. C. — The Pythian Sisters of Twin Temple No. 33 held their regular meeting in the Castle Hall Tuesday night with a record numbers of members attending.

The flag was presented to the strains of "God Save the King", and salute given. The officers marched to the tune of the Red, White and Blue. Each member wore a miniature flag. Mrs. Clarke, Mrs. Bond and Mrs. Shrum of Ymir, behind a huge Union Jack, recited poems on Our Flag.

The banquet table was lovely with streamers of Red, White and Blue and flags down the centre of the table. The flowers, serviettes and refreshments carried out the color scheme.

Contests, bridge and badminton were enjoyed, prize winners being Mrs. Bremner and Mrs. Bremner. The booster prize was won by Mrs. Bremner.

HONOLULU (CP). — The U. S Army estimates that of this city's 179,000 inhabitants, 86,000 live in areas subject to bombing if Hawaii is attacked.

Hints for Housewives

By BETSY NEWMAN

TODAY'S MENU

Broiled Hamburg Steaks
Parsley, New Potatoes
Green Beans Green Salad
Cream Drop Biscuits
Berry Shortcake
Coffee or Tea

CREAM DROP BISCUITS

Two cups sifted flour, 3 teaspoons baking powder, 1 teaspoon sugar, ½ teaspoon salt. two-thirds cup of heavy cream, one-third cup milk.

Sift dry ingredients together; combine cream and milk; add flour to cream mixture and stir well until all the flour is dampened and forms a soft dough. Drop from spoon on ungreased baking sheet and bake in hot oven (450 degrees F.) for 12 to 14 minutes.

GREEN SALAD

Lettuce, uncooked carrots, cabbage, finely chopped. Watercress French dressing.

Arrange lettuce on salad plates or in bowl. Alternate mounds of finely chopped cabbage, carrots and watercress and serve with French dressing.

Willow Point Couple Honored at Shower

WILLOW POINT, B. C. — A surprise party was given at Crystal Hall, Saturday night honoring Miss Edna McPhee and Erle Shannon, who plan to be married at the end of the month.

Friends from Nelson, Balfour, Procter and Willow Point came to wish them luck.

Many gifts were received and everyone joined in singing "For They Are Jolly Good Fellows" and "Auld Lang Syne." A two piece orchestra supplied music for the dancing. H. Middleton on the bagpipes played for square dances.

Sunday night Mr. and Mrs. H. I. Middleton entertained 15 guests at a buffett supper in honor of Mr. Shannon, their nephew, and Miss McPhee.

RED CROSS News Notes

MRS. MIRRIAM ELECTED SECRETARY AT WYNNDEL

WYNNDEL, B.C.—A meeting of the Red Cross was held in the school June 3.

A report was given on the result of May 23 dance.

Mrs. Merriam was elected Secretary-Treasurer.

HARROP ARRANGES STRAWBERRY TEA

HARROP, B. C. — The Harrop Red Cross group members met at the home of Mrs. L. C. Piper Tuesday evening and arranged to hold a strawberry tea and lawn party at the home of Mr. and Mrs. W. S. Ashby on Dominion Day.

The attendance was small and the tea receipts were 55 cents.

FRUITVALE

FRUITVALE, B. C. — Mrs. C. Johnson of Thrums is a guest of her mother, Mrs. K. Barkley.

Mr. and Mrs. G. Mason and family are guests of Mrs. Mason's parents, Mr. and Mrs. G. S. Baker of Kaslo.

Mrs. W. Brown and children were recent guests of Mr. and Mrs. A. R. Heighton, here.

Mrs. H. Matson was hostess to the Lutheran Ladies Aid.

Mrs. R. Rudd and children are spending a month's vacation in Alberta.

G. S. Baker of Kaslo was a recent guest of his son-in-law and daughter, Mr. and Mrs. R. D. Langille.

Mr. and Mrs. H. Watson and small son of Ymir were weekend guests of Mr. and Mrs. J. Watson.

Mr. and Mrs. Oliver Grieve of Vancouver are spending a month's vacation here.

American Woman Pilots Bomber Across Atlantic

LONDON, June 20 (CP). — Jacqueline Cochran, first woman to fly a bomber across the Atlantic, arrived in London today after delivering an American-built Hudson bomber and became the envy of every women in Britain — she brought three dozen pairs of silk stockings with her.

It was the American flier's first flight across the Atlantic but she said she was "at the controls all the way and had a wonderful trip completely without incident."

She said her plans were not complete but she "hoped" to fly more bombers across.

"My only companion was Captain Grafe Carlisle, who captained the craft and did the navigating," said Miss Cochran, who in private life is Mrs. Floyd Odlum.

She said 13 was her lucky number and promptly got room 913 in a London hotel.

Reports Feature Aid Meeting, New Denver

NEW DENVER, B. C. — The Hospital Aid held its June meeting at the home of Mrs. George Palethorpe. Mrs. J. Greer, President, occupied the chair.

Mrs J. Taylor reported for the visiting committee and will contique on this committee for the current month.

Mrs. H. Pendry reported for the buying committee, articles needed having been supplied.

Mrs. J. Taylor reported on donations for Hospital Day; also for the sewing committee.

Mrs. Jones attended to all Hospital mending, and will do so for July.

Mrs. J. Greer gave a report on the June whist drive.

Hostesses for the July whist drive, will be Mrs. A. Laury and Mrs. F. Brown.

The July meeting will be held at the home of Mrs. J. Burman.

The President welcomed Mrs. Buckman of Twin Bays as a visitor.

At the close of the business, the hostess assisted by Miss Velma MacIntosh served delicious refreshments.

Marriage Hygiene and Birth Control

Enclose stamp for free literature and advice on this most important subject.

LETA DAVIES
751 Granville St. Vancouver

Our Best INVESTMENT

MANY users say that their Duro Water Supply System is their best investment because it furnishes constant running water; has reduced the drudgery of housework and permitted the installation of necessary sanitary conveniences so essential to the health and comfort of a family.

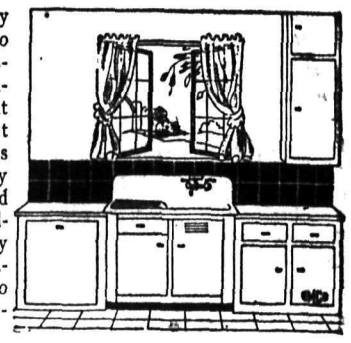

Are you doing without these daily requirements of family contentment? If so, a small expenditure for a

Duro Water Supply System

will remedy the condition.

The Duro System can be bought with confidence. Although the design has not been drastically changed, the quality has been constantly improved. Thousands of owners have had years of satisfactory service from their Duro Pumps.

The Snow-white 20" x 42" Enamelled Sink, illustrated above, including faucet ready for installation, costs.....$34.00
Sink and Cabinet with faucet.....$68.85
(Trap, iron pipe and fittings extra)
The Duro Special Pump has a capacity of 250 gals. per hour; is supplied with a 25 gal. tank and 25 or 60 cycle motor. It costs only.....$99.00
All prices F.O.B. Vancouver

Running water throughout your home makes it possible to have modern Emco Bathroom and Kitchen equipment. Emco products are quality built in all price ranges.

The Duro Finance Plan enables you to spread the cost over a period of three years.

For Sale by

Trail Mercantile Co., Ltd.
Phone 146 Spokane St. at Cedar Trail, B. C.

341 B.C.

EMPIRE BRASS MFG. CO., LIMITED
1038 Homer St., Vancouver
London Hamilton Toronto Sudbury Winnipeg

Children's SHOES

A new shipment of children's and Misses' white straps and oxfords just in. Also a new lot of crepe-soled Kiks in all sizes.

R. Andrew & Co.
Leaders in Footfashion

APPLEDALE

APPLEDALE, B.C.—Mr. and Mrs James Cameron and family motored from Trail and were guests of Mrs Cameron's parents, Mr. and Mrs. J Fordyce, at the weekend.

Mr. and Mrs. J. Fordyce and granddaughter, Joan, motored with Mr. and Mrs. J. Cameron to Nelson last Friday.

Mr. and Mrs. Beninger and family of Perry Siding visited Mr. and Mrs. J. Fordyce Sunday.

Mr. and Mrs. E. G. Maclean motored from Castlegar to visit Mr. and Mrs. W. T. Wynne Saturday.

Mrs. Ernest Trozzo and family of South Slocan visited her parents, Mr. and Mrs. S. Winarski.

Mr. and Mrs. J. MacDonaugh of Trail are guests of Mrs. F. Trozzo.

CAMP LISTER

CAMP LISTER, B.C. — Miss Martha Domke returned to Kimberley Tuesday after visiting her parents, Mr. and Mrs. A. Domke for the weekend.

Tony Mercier arrived from the Bayonne Mine to spend two weeks vacation with Mrs. Mercier and son.

Adolf Domke of Tye spent a few days visiting Mrs. Domke and family.

Pte. R. P. McKee, who has been with the Rocky Mountain Rangers, is now at Brandon, Man., with the R.C.A.F.

Miss Irma Arlt returned to Creston. While here she attended the Laing-Domke wedding.

Bert and Leonard Huscroft were weekend visitors to Blue-Joe.

Butcherteria

Phone 527 **News** Phone 528

Choice Veal Roasts: Rolled, lb.	27c
Good Lean Veal Steaks: Lb.	25c
Lean Veal Stew: Lb.	15c
FRYERS: Nice weights, ready for the pan, each	69c
Side Pork: Per lb.	18c
Minced Steak: Per lb.	25c
Veal Chops: Special, lb.	28c
SHOULDERS LAMB: Rolled on request, lb.	27c
Dripping: Cash and Carry, lb.	5c
Whitefish: Per lb.	5c
Fresh Halibut: Per lb.	23c
Spiced Ham: ½ lb.	18c
Potted Meat: Per lb.	20c

FREE DELIVERY

Robson Institute Plans Jam-Making

ROBSON, B. C. — A special meeting of the Women's Institute was held at the home of Mrs. R. T. Waldie to hear Mrs. Harold Lakes and Mrs. H. W. Robertson of Nelson on the subject of "Making Jam" to be sent through the Red Cross overseas.

Members hoped to use some of the surplus fruits in this way.

Trial for Perjury Charge Set for 25th

Fred Kabatoff of Glade, charged with perjury, elected speedy trial when he appeared before Judge W. A. Nisbet Friday. His Honor set the trial for next Wednesday.

SLOCAN PARK

SLOCAN PARK, B. C. — Mr. and Mrs. Alf Sukova of Trail and Mrs. Sukova's mother, Mrs. E. Groom of Lethbridge, Alta., were guests of Mrs. A. D. Crebbin.

Mrs. Nick Lytsoff of Castlegar is spending a few days with her mother, Mrs. W. Bloodoff.

Mrs. William Faminoff and family of Castlegar spent a weekend here.

John Cheveldave of Rossland visited the Park Sunday.

William Evin and Sam Konkin, who are employed at Salmo, visited their homes here.

Mr. and Mrs. J. Causey, who have been spending a couple of weeks in Trail, have returned to visit Mrs. S. Reid at the Park.

CRANBROOK

CRANBROOK, B. C. — In spite of pouring rain and high wind, the members of St. Mary's Church held their lawn social Thursday afternoon. The tea tables, which were decorated with vases of white and pink peonies, were moved from the lawn to the Church Hall and the cookery tables were on the veranda of the Rectory. Those serving at the candy table were Miss Hazel Jackson, Mrs. Florentino Miss Celina Foisey, Mrs. R. Pelton; cookery table. Miss Mary Letassey and Mrs. Harvey Sheedy; tea tables and kitchen, Mrs. O'Sullivan, Mrs. J. Gordon, Mrs. Meekes, Mrs. McMann and Miss Sherbo. The servers were Miss Gnucci, Miss Margaret Smith, Miss Julia Provenzano and Miss Grace Brock.

Mrs. J. R. Martin and Mrs. H. D. Carter of Robson, B. C., were in town Monday.

Mr. and Mrs. Douglas H. Ross of Invermere were in town Tuesday.

KITCHENER

KITCHENER, B. C. — Mr. and Mrs. A. Jollivette and son Teddy of Westlock, Alta., visited Mrs. W. Lees and family.

Mrs. Basil Wells and son left for Victoria where they will reside for awhile.

A party of fishermen last weekend were Teddy Kirsch of Potlach, Idaho, Lorne Botterill, Victor Parslow and Sonny Botterill of Creston.

Visitors to Nelson were George Kost and N. Doubinin.

Mrs. L. Nowlin returned from the Kootenay Lake General Hospital, Nelson, Sunday.

Visitors at the home of Mr. and Mrs. B. Johnson Sunday were Mr. and Mrs. Elmer Myrene and baby, and Mrs. Myrene's mother, Mrs. Bateman of Spokane. Mr. and Mrs. W. Barr, Mrs. J. Cavanaugh and daughters, Miss Irene and Miss Katherine Cavanaugh.

Miss Irene Cavanaugh who is on holiday from training at the St. Eugene Hospital, Cranbrook, is visiting Mr. and Mrs. B. Johnson.

Mrs. B. Wells entertained Friday evening honoring her grandfather, Mr. Bisilia, on his 94th birthday, at the home of Mr. and Mrs. A. Lepage.

Mrs. J. Renzie entertained at a party for her son Johnnie, who was celebrating his 6th birthday Sunday afternoon.

You'll Really Enjoy

Fourex BREAD and CAKES

At Your Grocers

Radio Relay at Cranbrook to Be Studied by C.B.C.

CRANBROOK, B. C.—At a meeting of the Executive of the Cranbrook Board of Trade Mr. Haynes of Kimberley, reporting on a meeting with Mr. Olding, C. B. C. radio engineer, stated that he had been advised that Mr. Olding was recommending a relay station for Cranbrook and Kimberley District which would greatly improve reception.

A wire was sent to Gladstone Murray, General Manager of C. B. C., requesting that a relay station be installed in this district.

The answer to this wire, signed by Auguste Friman, Assistant Manager, was:

"Re telegram originating your organization and signed by Kimberley Board of Trade and Cranbrook Chamber of Commerce: East Kootenay situation will be subject of technical study. Report will be submitted to our Board as soon as study completed."

C. J. Little, President, gave a report on the Associated Boards of Trade convention at Kimberley.

The meeting was advised arrangements had been made for the overnight stay of a Tourist Routing Clerks party. It will be accommodated at the City Tourist Park. The city has made a grant of $25 to assist in the entertainment of the party.

A grant of $100 was made to the Tourist Bureau for the 1941 season.

The Secretary was instructed to accept an invitation from Bonners Ferry to attend a banquet at Creston on June 27, and Mr. Wilson stated he would arrange the delegation.

GRAY CREEK

GRAY CREEK, B. C.—A whist drive in aid of the Dental Fund was held under the sponsorship of the Porcupine Club and a good sum was realized. Court whist was played. Prizes went to Miss Abigail Wall, Mrs. T. E. Peters, Mrs. Jim Burge and Leonard Clark. Mrs. Norman Anderson was in charge at the door while Mrs. George Oliver superintended the supper arrangements. A set of harlequin colored tumblers raffled for the Dental Fund was won by Mrs. A. W. Lymbery.

Dr. and Mrs. Campbell of Calgary have returned to Calgary.

Mr. and Mrs. Paulsen and family of Spokane have returned after a vacation in South Gray Creek.

Mr. and Mrs. Paul Sullivan and Terry of Boswell were Gray Creek visitors.

Robert Francis, R.C.A.F., visited friends in Gray Creek and Crawford Bay. He is stationed at Lethbridge.

SALMO

SALMO, B.C.—Mrs. N. Bazuk motored to Nelson to visit Mr. Bazuk, who is a patient in Kootenay Lake General Hospital.

William Kalmakoff left for the Coast, having recently joined the Army.

Miss Maudie Stewart arrived home from Baker, Ore., where she spent the past year. She was accompanied home by her aunt, Mrs. M. Duane, who will visit relatives.

C. Lindow was a visitor to Nelson.

Miss Anne Coulter has resumed her duties at the Post Office after several weeks sick leave.

A. Walsh has returned from Vancouver, where he spent a week.

Raymond Larsen has returned from Kootenay Lake General Hospital.

Mrs. Makinen left for her home in Ontario. While in town she attended the wedding of her son, Oscar to Mabel Bradley.

Mrs. A. Cawley was a visitor to Nelson.

Mrs. H. Matatal motored to Nelson where she visited her sister, Mrs. F. Stevenson, who is a patient in hospital.

Mr. and Mrs. George Matthews were Nelson visitors.

Mr. and Mrs. C. Scribner and sons Billie and Charles were visitors to Nelson.

Mr. and Mrs. A. Walsh have as a guest the latter's mother, Mrs. Donald Owens of Vancouver.

Mrs. J. Staples was a visitor to Nelson, accompanied by her daughter, Mrs. Russel Binning.

Mr. and Mrs. N. Best and Mrs. R. Cox attended the wedding of their brother, Wilhurt Dorey, to Margaret Sutcliffe of Riondel, at Nelson.

Floyd Page was a visitor to Nelson.

Mr. and Mrs. A. Steenhoff and Mr. and Mrs. W. Ellison attended the wedding of the former's daughter, Miss Martha Steenhoff, to Ian McKenzie of Trail.

Mrs. J. Trembley motored to Nelson Saturday.

G. G. Fair was a visitor to Nelson.

Word has been received from Tranquille that Fred Johnson, who has been a patient there for six months, is seriously ill.

SALMO, B. C. — Mrs. G. Lindstrom and Mrs. R. Cox returned from a weekend visit to Kamloops.

Mr. and Mrs. W. Dorey, who were married June 9, returned Monday from a honeymoon trip to Banff. They have taken up residence in the Morlander home.

Mrs. J. Trembley was a Saturday visitor to Nelson. She was accompanied home by Mr. and Mrs. J. Liddicot.

Mrs. M. McCaslin of Spokane is spending a few days in town.

Mrs. M. Harrop was a weekend guest of her parents, Mr. and Mrs. J. Reisterer of Nelson.

Mrs. C. A. Cawley and daughter Marjorie are spending a few days in Nelson.

Mr. and Mrs. J. Leahy of Sheep Creek were visitors here Sunday.

Mrs. N. Bayuk was a visitor to Nelson.

Mrs. O. Olson of Nelson spent a weekend with her son-in-law and daughter, Mr. and Mrs. M. McDearmid.

Mrs. J. Clarke, Mrs. C. Shrum and Mrs. L. Bond of Ymir visited town.

Mr. and Mrs. L. Robinson visited Nelson.

The Salmo Community Hall was the scene of a dance honoring three newly-wedded couples on their return home. Honored guests were Mr. and Mrs. Wilburt Dorey, Mr. and Mrs. Jack Liddicot and Mr. and Mrs. Oscar Makinen. Music was supplied by Mrs. K. Binning and Mrs. C. Bush.

NELSON SOCIAL

By MRS. M. J. VIGNEUX

• Mrs. F. P. Sparks and Mrs. James Fraser entertained recently at bridge at the home of the latter on Carbonate Street and at tea at the home of the former on Fifth Street, Fairview. Those playing bridge included Mrs. James Cherrington, Mrs. S. A. Briard, Mrs. Louis Choquette, Mrs. J. A. Ballantyne, Mrs. Charles Brett, Mrs. George Wallach, Mrs. George Lambert, Mrs. Hume Lethbridge, Mrs. P. E. Poulin, Mrs. Douglas Chamberlain, Mrs. P. C. Richards, Mrs. A. S. Aitken, Mrs. A. Forbes, Mrs. T. A. Carew, Mrs. J. P. Horswill, Mrs. George Abey, Mrs. Gordon Burns, Mrs. J. G. McLock, Mrs. L. Peerless, Mrs. McLean, Mrs. William Taylor, Mrs. W. W. Ferguson, Mrs. R. H. Dill, Mrs. George Lee-Warner, Mrs. Floyd Irwin, Mrs. Arthur Foster, Mrs. Jack McDonald, Mrs. E. S. Planta, Mrs. J. H. Longworth, Mrs. Horace Smith, Miss Greta Curwen and Mrs. Mildred Sinclair. The tea table was centered with a cut glass bowl of Japanese iris and rose buds, and was flanked by rose tapers. The hostesses were assisted by Mrs. H. D. Dawson, and Mrs. H. M. Whimster, who poured, and Mrs. George Hallett, Mrs. E. A. Murphy, Mrs. Roy Temple, Mrs. G. A. C. Walley, Miss Mollie Cottingham and Mrs. Harry Harrison, who served. Invited guests included Mrs. Arthur Hodson, Mrs. A. H. Allan, Mrs. Wilfrid Allan, Mrs. J. H. Argyle, Mrs. F. M. Auld, Mrs. G. C. Arneson, Miss Margaret Arthur, Mrs. G. R. Barret, Mrs. L. G. Bartlett, Mrs. R. D. Barnes, Mrs. Northey, Miss Marjorie Foster of Victoria, Mrs. G. F. Bernard, Mrs. L. E. Borden, Mrs. L. S. Bradley, Mrs. N. A. Brown, Mrs. William Brown, Mrs. R. Brown, Mrs. Harry Burns, Mrs. H. I. Carlin, Miss Maybelle Smith, Miss Lillie Aickman, Mrs. H. Chester, Mrs. Janet Coates, Mrs. A. E. Cobus, Mrs. D. Tye, Mrs. J. H. Aylwin, Mrs. Cottingham, Mrs. A. L. Creech, Mrs. A. W. Davis, Mrs. Guy W. Davis, Mrs. R. W. Dawson, Mrs. Don Deacon, Mrs. H. E. Dill, Miss Eileen Dill, Miss Nancy Dunn, Miss Maude Dolphin, Miss Vera B. Eidt, Mrs. John Erb, Miss Gladys Ewing, Mrs. J. P. Fink, Mrs. Vincent Fink, Miss Wanda Fink, Mrs. J. H. Edmondson, Mrs. J. Cadden, Mrs. G. Silverter, Mrs. J. Campbell, Mrs. Dudley Foster, Mrs. N. R. Freeman, Mrs. O. G. Gallaher, Mrs. Leo Gansner, Mrs. T. H. Glover, Miss Jean Gilker, Mrs. J. B. Gray, Mrs. C. H. Hamilton, Mrs. W. K. Gunn, Mrs. R. D. Hall, Mrs. W. R. Grubbe, Miss Connie Hickman, Mrs. Foster Hilliard, Mrs. H. H. Hinitt, Mrs. William Holmgren, Mrs. Santor, Mrs. J. G. Holmes, Mrs. G. A. Hoover, Mrs. A. T. Horswill, Mrs. R. H. Hoskins, Mrs. C. W. House, Mrs. James Johnstone, Mrs. N. R. Jennejohn, Mrs. F. A. Jewett, Mrs. C. F. Kearns, Mrs. Wilfrid Laishley, Mrs. Henderson of Coeur d'Alene, Idaho, Mrs. Harold Lakes, Mrs. W. J. Leigh, Mrs. R. L. McBride, Mrs. J. A. McDonald, Miss Jessie McDonald, Miss Lillian McDonald of Salem, Ore., Miss Mae Macfarlane, Mrs. J. R. McLennan, Mrs. E. Evans, Mrs. J. R. M. MacNaughton, Mrs. R. M. Manahan, Mrs. S. A. Maddocks, Mrs. E. A. Mann, Miss Gerry Mann, Miss Murielle Whimster, Mrs. Jack Morris, Mrs. N. E. Morrison, Mrs. G. D. Nagle, Mrs. Charles Norris, Mrs. T. Dolphin, Mrs. F. F. Payne, Mrs. R. A. Peebles, Mrs. S. Phillips, Mrs. H. H. Pitts, Mrs. H. Radcliff, Mrs. William Ramsay, Mrs. George Rasmussen, Mrs. Reginald Stratton, Mrs. Jerman Hunt, Mrs. Cowdrille, Mrs. H. W. Robertson, Mrs. L. V. Rogers, Mrs. W. O. Rose, Mrs. W. J. Silverwood, Mrs. D. StDenis, Mrs. N. C. Stibbs, Mrs. E. Stromstead, Mrs. W. R. Smythe, Mrs. B. B. Stallwood, Mrs. Kingsley Terry, Mrs. W. M. Toone, Mrs. Joseph Sturgeon, Mrs. M. J. Vigneux, Mrs. W. E. Wasson, Mrs. George Williscroft, Mrs. Wright and Miss Betty Johnston.

• Mrs. Henry Johns of Salmo and her sister, Miss Ainsley of England, spent yesterday in the City.

• Mrs. McIntyre of Winlaw visited Nelson yesterday.

• G. R. Sweet of South Slocan spent yesterday in the City.

• Mr. and Mrs. George H. Willington and their grand child, Charles Riesterer, yesterday visited Mr. and Mrs. Cobb at South Slocan.

• Dr. L. E. Borden, Silica Street, has left to attend the Grand Lodge meeting in Vancouver.

• Robert Avis of Perry Siding spent Friday in Nelson.

• Mrs. J. G. Watson, Vernon Street, has left for Montreal where she went owing to the illness of her brother, E. C. Cryer.

• Mr. and Mrs. H. E. Doelle of Sheep Creek and daughter Shirley spent yesterday in town.

• Mr. and Mrs. T. Neale, R.R. No. 1, are spending a couple of days in the City.

• William Rutherford, pioneer resident of Nelson now of New Denver, was in town yesterday en route to Trail to attend the marriage of his granddaughter, Miss Marian Willis, this afternoon.

• Mr. and Mrs. Thomas Coram of Calgary and Mr. and Mrs. Fraser are guests of Mrs. F. M. Hughes, Carbonate Street.

• Miss Babs Carlisle leaves tomorrow morning to vacation in Winnipeg.

• Mrs. Kennedy of South Slocan visited Nelson yesterday.

• Miss Audrey Hinton has arrived from Victoria to visit Mr. and Mrs. Clarence Ward, Nelson Avenue, Fairview.

• Mr. and Mrs. T. Switzer of Vancouver are weekend visitors in town. Mr. Switzer is assistant inspector of Credit Unions.

• Miss Doris Weaver passed through Nelson Wednesday evening on her way from Vancouver to Ottawa where he marriage to Norman Lind takes place June 28. She was accompanied by her fiance's mother, Mrs. A. Lind of Vancouver.

• Mrs. Fergus Park of Vanderhoof in the Cariboo District, is a guest of her mother-in-law, Mrs. A. T. Park, Richards Street.

• F. C. Green, Surveyor-General, former resident of Nelson, now residing in Victoria, has returned to the Coast after attending the funeral of his brother, A. H. Green.

• Mrs. J. Tonkin and Miss G. Tonkin of Sheep Creek were recent shoppers in the city.

• Mrs. J. G. Fox, Falls Street, has as guest for a few days, Miss Gwen Burge of Gray Creek.

• Mrs. R. W. Hinton, Observatory Street, left Thursday morning for Victoria to visit her son-in-law and daughter, Mr. and Mrs. B. T. O'Grady, ex-residents of Nelson.

• Mr. and Mrs. A. Millen of Creston and son Louis, also John and Roland Hart of England, who are with them for the duration, were guests of Mr. and Mrs. Clarence Ward, Nelson Avenue.

• Mrs. William Winstanley of Crescent Valley yesterday shopped in town.

• A. Lombardi of Slocan City shopped in the city yesterday.

• Miss Mortem of Saskatoon, who has bene visiting her brother, William Mortem of the Alpine mine at Sitcum Creek, left last night for the Prairie. She was accompanied home by her brother, who will be married on his arrival.

• Mrs. F. Redalja of Winlaw visited Nelson yesterday.

• Frank Day was in town from Slocan City yesterday.

• The home of Mrs. David Klein, of Rosemont, was the scene of a jolly evening and kitchen shower in honor of Miss Dora Lobay, whose marriage takes place to Frank Bachynski of Trail in Nelson shortly. Pink and white streamers, also roses and apple blossoms, were used as decorations. The gifts were wheeled in in a pink and white tea wagon by little Miss Roberta Parker and Gary Carlson dressed as bride and groom. Songs were rendered by Mrs. J. Hielscher, accompanied by Mrs. R. C. Howard, also violin solos by Miss Jeannette Locknert who was accompanied by Miss Laura Klein. The evening ended with community singing. The guests attending were Mrs. R. C. Howard, Mrs. E. Pounder, Miss Jeannette Lochnert, Miss Doris Thiessen, Mrs. G. B. Carlson, Mrs. A. Thiessen, Mrs. Rollick, Mrs. G. Stoll, Miss Carlotte Stoll, Miss Martha Bachynski, Mrs. R. E. Parker, Mrs. Fred Thompson, Mrs. J. Carlson, Mrs. J. Pavish, Mrs. W. Stefuik, Mrs. A. Lobay, Miss Phyllis Thompson, Mrs. David Richardson, Mrs. George Atkinson, Mrs. Arthur Anderson, Mrs. J. Hielscher, Mrs. P. Wirtuk, Miss Grace Thiessen and Mrs. C. Lachnert.

• Miss Peggy Dunnett of the nurse-in-training staff of St. Paul's Hospital, Vancouver, left yesterday after her furlough spent in Nelson with her parents, Mr. and Mrs. A. J. Dunnett, Carbonate Street.

• Mrs. E. Olson of South Slocan visited town yesterday.

• Harold Murray is holidaying in the Okanagan District.

• Mrs. Ferrie of Edgewood has left Nelson to visit her sister in Trail.

• Mrs. Medhurst of Toronto is a guest of her sister, Mrs. Joseph Thompson, at Willow Point.

• E. E. Collinson is in Vancouver attending the Grand Lodge meeting.

• Mrs. Walker was in town from Balfour yesterday.

• Shoppers in the city yesterday included Robert Boyer of Willow Point.

• Mr. and Mrs. Charles L. Foster of Vancouver leave this morning after a couple of days in Nelson when they visited Mr. and Mrs. H. R. Radcliff, Carbonate Street.

BRISTOL, Va., (CP.)—Mrs. Alfred Zachary, 49, grandmother of four, received her private pilot's licence after completing 35 hours, the minimum of flight instruction. Mrs. Zachary, member of the staff of Sullins College, after passing the test, said she hoped to do her part for national defence by qualifying as a flight instructor and teaching young men to fly.

WASHINGTON (CP.) — More than 15 per cent of army draftees are 22 years old, constituting the largest single age group. Fourteen per cent are 23.

Miss Dunn Stresses Importance of Child Welfare to Women's Institute

"Child Welfare in the Time of War" was the subject of Miss Nancy Dunn, Public Health Nurse, in her address to the Nelson Women's Institute Friday afternoon. The importance of maintaining high standards of health under present conditions was stressed by Miss Dunn who outlined the stages of child public health service to the public.

Dividing the service into three classes, pre-natal, post-natal and pre-school age, Miss Dunn stated that the public health program had been reorganized to give more care to the latter stage as at this time the future physical and mental health was formed. Prevention is the key of all public health, she stated, and children at this age should be immunized against communicable diseases and given special dental care for the benefits in later life, and to help eliminate defects prevalent among school age children. Miss Dunn urged the members to help young mothers with the care of their children and to call on the service for help when needed. "It is an urgent duty as a woman," she stated, "to see that action is taken during the war to safeguard the future health of the nation," and quoted from the child health magazine in the words of the child "If you will make my way easy now, I will help you when I grow up. I am your hope".

Members were most interested in an article of the Institute Overseas Bulletin stating that 13 cases of quilts made by B. C. Institutes had arrived safely in England and had been presented to the Lord Mayor for use in air raid shelters, as quilts made by Nelson Institutes were included in the lot. During the Summer months, the Institute will continue to make quilts for overseas and plans were made to meet in the rooms for this work.

Planning for the Red Cross Jam Making bee, the jam going to Canadian troops overseas, was given a personal touch when Mrs. J. Fox told the members that her son, George Fox, who is with the Canadian Field Ambulance Overseas, had written in his last letter that they had received jam from the Kaslo Institute, with the remark, "Was it Good?" and "Keep Up the Good Work."

Mrs. T. B. Tallyn reported that a marked response had been made to the appeal for mothers to bring their babies to the Institute Baby Clinic and that 18 babies had been examined at the latest clinic, six being newcomers and eight babies had been immunized against diphtheria.

Tea was served, Mrs. H. P. Penny acting as convener, and Mrs. J. Fox, Mrs. W. E. Bell and Mrs. Walter Davies assisting.

FWIC Accepts B.C. Invitation for Next Convention

FREDERICTON, June 20 (CP).—Mrs. Harley Dunham, Havelock, N. B., was elected President of the Federated Women's Institutes of Canada at the closing session of the Organization's 12th biennial convention.

Other officers elected to the National Board were: First Vice-President, Mrs. Cameron Dow, Port Daniels Centre, Que., Second Vice-President, Mrs. Ernest Duke, Port Carling, Ont., Recording Secretary, Mrs. Scott Trentholm, Grend Pres, N.S., Treasurer, Mrs. L. B. Meilish, Montague, P.E.I.

Additional members of the executive named by the provinces include Mrs. P. Collier, Braken, Sask.; Mrs. W. Thompson, Coaldale, Alta., and Mrs. B. F. Gummow, Peachland, B. C., Mrs. Alfred Watt, M.B.E., President of the Associated Country Women of the World, was invited to continue as Patroness.

Mrs. H. McGregor, Penticton, B. C., retiring President, who constitutionally became Honorary President, was presented with a life membership and a homespun woollen afghan, which had been displayed in a New Brunswick handicraft exhibit.

An invitation to hold the next biennial convention in British Columbia, extended by Mrs. Gummow, President of the B. C. Women's Institutes on behalf of Dr. K. C. MacDonald, B. C. Minister of Agriculture, was accepted.

Tree Dedicated to Banting Planted at Nakusp Hospital Day

NAKUSP, B. C. — At the annual Hospital Day in Nakusp, a maple tree donated by Dr. H. F. Tyreman, was planted and dedicated to Sir Frederick Banting, discoverer of insulin. A large crowd witnessed the ceremony on the Hospital grounds. H. L. Miller, Chairman of the Arrow Lakes Hospital Board and Mrs. A. Watson, President of the Women's Hospital Auxiliary, officiated, and members of the Auxiliary assisted.

Mr. Miller remarked "It is very fitting that a Maple Tree, the emblem of Canada, should have been selected to commemorate Sir Frederick Banting. Just as the maple tree is known all over the world as the emblem of Canada, so the name "Banting" is known by thousands all over the world, who have cause to bless his name. Our Empire will ever remember this great man as one of the great Canadians who died in the front line of duty for the Empire."

CRESTON

CRESTON, B.C.—Mr. and Mrs. Howard Corrie and young daughter of Fernie, are visiting Mrs. Corrie's father, Walter G. Hendy.

Mr. and Mrs. T. Christianson and young son of Cranbrook, are spending the week at Creston, guests of Mrs. Christianson's parents, Mr. and Mrs. Robert Crosby.

Fred Payne of Cranbrook is home for the week with his parents, Mr. and Mrs. E. W. Payne.

Miss Betty McNeil left for Cranbrook where she has accepted a position.

Fred Courtney of Calgary is a guest of his brother and sister, W. Courtney and Mrs. B. Calkin.

Miss Joan Clark is back from a few days vacation at Fairmont Hot Springs.

O. W. Hembling of Oyama was a visitor this week.

Mr. and Mrs. Donald K. Archibald and young daughter left Thursday for Vancouver where they will visit Mrs. Archibald's mother.

Mr. and Mrs. C. Smith of Detroit, Mich., and Mrs. Morrison of Nelson are visiting Mr. and Mrs. H. S. McCreath, and are planning a trip to Saskatchewan later in the week.

A. E. Fowlie has returned from a trip to Yahk.

P. E. French of Vernon and George Barrat of Kelowna were visitors at Creston at the first of the week.

Mr. and Mrs. K. Sparks of Vernon have arrived to make their permanent home at Creston, and have taken the Fransen bungalow on Vancouver street.

Mr. and Mrs. A. W. Dickinson are motor visitor to Calgary, leaving Tuesday.

Mr. and Mrs. Jack Sewell and young son have returned to Kimberley after visiting Mrs. Sewell's parents, Mr. and Mrs. H. S. McCreath.

S. G. Clark and Miss Sarah and Miss Margaret Clark were visitors at Wycliffe.

Bud Fowlie of Cranbrook is a guest of his parents, Mr. and Mrs. A. E. Fowlie.

Mrs. G. B. Henderson and Miss Margaret Henderson returned on Tuesday from a few days' stay at Nelson.

W. R. Gunn of Victoria is a visitor in the district this week.

Steve Temple of Kelowna was a visitor at Creston this week.

Miss Irene Bourdon and her friend, Betty Patterson, of Kimberley, are visiting the former's parents, Mr. and Mrs. J. Bourdon.

Miss Phyllis Lowther has returned from a two-week holiday at Trail.

Miss Helen Moore, Supervisor of Music for Creston Consolidated School District, left Tuesday for Moscow, where she is taking the Summer school course at the University of Idaho.

Mr. and Mrs. John Bird of Camp Lister were Creston visitors, Monday.

Mrs. C. Gay is home from Yahk where she visited Mr. and Mrs. Nedlec.

D. Armitage left Monday for Vancouver where he has been accepted into a Coast regiment of the Canadian Army.

Miss Helen Staples has returned from a vacation at Cranbrook, where she was guest of Mr. and Mrs. H. A. McKowan.

Rev. W. Forbes Robertson was guest speaker to members of Creston Masonic Lodge, who attended divine service at St. Stephen's Presbyterian Church, Sunday evening.

Mr. and Mrs. W. McL. Cooper left Sunday on a ten-day vacation at Vancouver and Coast points.

C. H. Newinger of Calgary was a visitor at Creston Monday.

The birthplace of Stephen Foster, the American who wrote many songs about home, has been a subject of controversy.

News Employees Subscribe for Another $1000

In addition to Victory Loan subscriptions already made by members of the staff of the Daily News, in the campaign, another personal canvass just made has secured an additional $1000, toward helping to put Nelson's quota of $525,000 over the top

CASUALTIES

OTTAWA, June 10. (CP)—The Canadian (Active) Army's 54th casualty list of the war tonight reported death of five men, bringing total number of Army dead and missing reported since war began to 341.

Following is the latest list of casualties:

DIED

Royal Canadian Engineers—Stewart, John McDougall, Spr., Kirkland Lake, Ont.; Hendry, James, Cpl., Little Long Lac, Que.

Quebec Regiment—Whiting, Deshler, Csm., San Antonio, Texas; Williamson, Walter, Cpl., Sherbrooke, Que.

Royal Canadian Army Service Corps—Sereres, James, Pte., Oshawa, Ont.

DANGERCUSLY ILL

Royal Canadian Artillery—Shannon, Ralph Leslie, Gnr., Coshim, Hampshire, England.

Royal Canadian Engineers—Blow, Kenneth Jellings, Spr., Timmins, Ont.

Royal Canadian Corps Signals—Cormier, Edward Lloyd George, Sigmn., Brantford, Ont.

Royal Canadian Army Service Corps—Wannamker, Russel Herbert, Pte., Oshawa, Ont.

Royal Canadian Army Medical Corps—Bertrand, John Joseph Albert, Pte., Montreal.

SERIOUSLY ILL

Royal Canadian Artillery—MacDougall, Bruce Woodrow, S. Sgt., Glasgow, Scotland.

Royal Canadian Ordnance Corps—Burke, Frederick Thomas, Pte., Victoria; Cameron, Frederick Thomas, Pte., London, Ont.

NAKUSP

NAKUSP, B. C. — Fred Miller left Thursday for Calgary where he has a position with the C. M. & S. Chemical plant.

Mrs. H. C. Waterfield, Crescent Bay, has as guest her brother, Captain John Cresswell, R. N.

Mr. and Mrs. J. Robins of Arrow Park were Wednesday visitors to town.

Mr. and Mrs. J. Brady were in town from Carroll's Landing.

Miss A. McKeen passed through Nakusp en route to Victoria from New Denver.

WYNNDEL

WYNNDEL, B. C.—Mr. and Mrs. Zeznick and family have left to reside in Nelson.

Miss Isobel Hagen who has been visiting at Victoria returned home.

Mrs. West of Cranbrook who has been visiting her son-in-law and daughter, Mr. and Mrs. D. Burns, has returned.

O. Rollag was an auto visitor to Lethbridge last week.

Mrs. Williams and children of Lethbridge were guests of Mr. and Mrs. J. Rollag.

Mr. Maddison, Miss Fern Maddison and J. Maddison, Mrs. T. Montford and Edith and Ethel Montford were auto visitors to Blairmore.

Mr. and Mrs. F. Appenine of Natal were guests of Gus Appenine and Mr. and Mrs. Sapella.

M. Wigen and C. Ogilvie were visitors to Lumberton.

A meeting of the Ladies Aid was held at the home of Mrs. Crane on Thursday. Drawing for a violin took place and was won by Mrs. F. Merriam.

Mr. and Mrs. Burch and Garry, were visitors to Cranbrook.

F. Staples of Creston was a visitor here Sunday in connection with the Victory Loan campaign.

Mrs. D. Butterfield was a weekend visitor to Nelson.

L. Williams who has been employed at Calgary for the past six month has returned to his home here.

FREEMAN FURNITURE CO.
The House of Furniture Values
Phone 116, Nelson, B. C. Eagle Blk.
DRESSERS
With 18x24" Mirror
$11.50

Many Turn Out to Salmo Service Work

SALMO, B. C. — The Salmo War Service Unit work room was open all day Tuesday, with a good turnout of willing helpers including members of the Women's Institute and Pythian Sisters.

Wool batts have arrived for quilts and a holt of flannelette is on hand. A large number of articles which have been made at the work room, which is open all day Tuesdays, are on display in the windows.

SLOCAN CITY

SLOCAN CITY, B. C. — Mr. and Mrs. John Greenwood and family have moved to Trail where they have taken up residence.

Mrs. A. Graffe and family of Nelson are visiting relatives here.

The Misses Marion and Lois Russell of Nelson are guests of their grandmother, Mrs. T. Russell, and their father, William Russell.

Mr. and Mrs. H. M. Parker of Trail were weekend guests of Mr. Parker's parents, Mr. and Mrs. H. Parker.

B. E. O'Neail of Trail spent a weekend here with his parents, Mr. and Mrs. D. B. O'Neail.

New Shipment Supersilk HOSIERY
New shades—All sizes.
Fashion First Ltd.
476 Baker St. Phone 962

There is beauty and economy in a General Electric Range
NELSON ELECTRIC CO.
574 Baker St. Phone 260

4X Hamburger and Hot Dog BUNS

PHONE 116 FOR MILK AND CREAM
KOOTENAY VALLEY DAIRY

WATCHES DIAMONDS, WEDDING RINGS
H. H. Sutherland
345 Baker St.

A New Shipment of DAINTY SHEERS for larger women.
$4.95 to $10.95
Milady's Fashion Shoppe
449 Baker St. Phone 874

BANFF SCHOOL OF FINE ARTS
and
FRENCH SUMMER SCHOOL
AUGUST 1st—30th, 1941
NINTH YEAR OF FINE ARTS IN THE CANADIAN ROCKIES
THEATRE—ART—MUSIC HANDICRAFTS
2ND EXPERIMENTAL ORAL FRENCH SUMMER SCHOOL
For Prospectus Apply to
Director, Extension Department
UNIVERSITY OF ALBERTA,
EDMONTON, ALBERTA, CANADA

SPECIALS
SATURDAY and MONDAY

Cocoa: Fry's	1-lb. tin 33c
Coffee: Blue Ribbon	1-lb. tin 55c
Ketchup: Heinz	14-oz. bottle 22c
Prunes: Large	2-lb. pkg. 28c
Jelly Powders: Shirriff's	4 for 23c
Classic Cleanser	3 for 17c
Sausage: Burns or Swift's	Tin 26c
Spork: For a quick meal	Tin 29c
Salt	3½-lb. bag 12c
Butter: No. 1 Creamery	2 lbs. 73c

Phone 235
Horswill Bros.

Phone 831 832 BRADLEY'S We Deliver Free
MEAT MARKET

CHOICE FOWL: While they last, each	75c	SAUSAGE: Large, lb.	15c
HAMBURG: Fresh, 2 lbs.	25c	BOILING BEEF: Lb.	13c
SIDE PORK: Lb.	18c	SHELL BONE ROAST: Lb.	30c
Pork SAUSAGE: Old Country Seasoning, lb.	25c	VEAL OVEN ROAST: Lb.	25c
PORK OVEN ROASTS: Lb.	25c	BUTTER: First Grade, 3 lbs.	$1.09

RECIPE FOR CORN PIGGIE
Melt 4 tablespoonsful butter with ½ cup flour, 1 teaspoonful salt and ½ teaspoonful mustard; add 1¾ cups hot milk, stirring and bring to boilin point Add ½ can of corn to which 1 beaten egg has been added. Put in casserole and top with 1 cup bread crumbs and rows of Little Pig Sausages. Bake ¾ hour at 350 oven.
WATCH FOR OUR WEEKLY RECIPE

Nelson Daily News

Established April 22, 1902.

British Columbia's Most Interesting Newspaper

Published every morning except Sunday by the NEWS PUBLISHING COMPANY, LIMITED, 266 Baker St. Nelson, British Columbia.

MEMBER OF THE CANADIAN PRESS AND THE AUDIT BUREAU OF CIRCULATIONS.

SATURDAY, JUNE 21, 1941.

Can Get Cash for Bond Quickly

One outstanding quality of a Dominion of Canada bond—such as the Victory Loan—is its ready marketability. Reluctance to invest in Government bonds which canvassers encounter is based on the erroneous belief that such an investment means tying up money for the term of the issue.

So far from being tied up for any term of years—5½ or 10 years in the present instance, the money may truthfully be said to be on loan to the Government by the individual on a day-to-day basis, since the owner of a bond can at any time dispose of it on the open market and get his check for the proceeds in, literally, a few minutes, according to the Montreal Gazette. The record of Dominion of Canada obligations indicates just how small is the risk of a capital loss.

Nor need the individual sell his bond if he merely requires cash for some particular needs. Any bank will lend cash at any time to practically the full market value of a Dominion of Canada bond.

Hence, there should be no hesitation on the part of a potential investor, since he is maintaining his money in a form almost equivalent to cash, with this important difference, that the 10-year Victory Loan gives him the attractive yield of 3.09 per cent., and 5½ year bonds a yield of 2.19 per cent., against 1½ per cent on his savings account.

Tin Can Toll

Probably there is no present day adult of 50 years of age who was not familiar in youth with the fear of tin can poisoning.

In those days everybody was aware of the inflexible rule, that a tin can's safe use as a food or drink container ended the moment it was opened. Goods from cans were immediately dumped into the cooking receptacles, or else into crockery or glass, as a matter of course. No one would have thought of doing anything else.

Yet today, when the use of canned goods is absolutely universal, and when the volume of such goods is many times what it was 50 years ago, such a near-tragedy can occur as was reported this week from California, when 57 soldiers, who were served with lemonade that had been kept overnight in opened cans, all lost consciousness, and were afflicted with acute gastritis for from four to eight hours.

Perhaps carelessness, perhaps ignorance, was responsible for giving Nature a chance to convert a wholesome product into a poisonous one by chemical action.

If the anti-tank company that was temporarily knocked out, to a man, had not been in proximity to a medical regiment, no one can say what the mortality might have been.

One useful result, however, has been served. The public of the continent has had a graphic illustration of what happens when a tin can is misused.

Words of Challenge

"A victory for the totalitarian powers would not mean the end of Christianity, but would cramp and cripple any practical expression of our faith."—Rt. Rev. Audrey S. Tuttle, Moderator of the United Church in Canada.

Today's Horoscope

An eventful, active and fortunate year is portended for those of you who have birthdays on this day. Marriage for the young, happy events, gain through elders and the military, promotion and pleasant surprises are also promised you. A striking, forceful and dynamic personality will be possessed by the child who is born on this date. He or she will be very clever, original, inventive, far-seeing and generally fortunate.

HOROSCOPE FOR SUNDAY

Good fortune will come in divers ways to those who have birthdays today. These will come through public service, relatives, strangers and womenfolk generally, but these fortunate persons should guard against imposition or deception. Much good fortune and popularity will be met by the child who is born on this date. He or she will travel far, though always retaining a strong love of home and old associations. An exciting, eventful life is prophesied for them.

?? Questions ?? ANSWERS

Open to any reader. Names of persons asking questions will not be published.

Reader, Nelson—What is the population of Edmonton and Calgary?

The population of Edmonton 79,197; Calgary 83,761. Figures from the 1931 census.

F. W., Trail—Will you please give me a recipe for strawberry conserve?

One quart strawberries, two oranges, one half pound seeded raisins, one half pound chopped walnuts, one lemon and four cups sugar. Wash the strawberries carefully, and drain. Place them in the preserving kettle with the sugar, raisins, (which have been chopped finely) and grated rinds and pulps of the oranges and lemon. Cook slowly until thick (about one half hour). Add the chopped walnuts and cook five minutes longer. Pour into hot, sterilized jars and seal.

A. P., Kaslo—To settle an argument can you please tell us if there are any fish in the Mediterranean Sea?

Yes, the Mediterranean Sea abounds in fish, some 400 species having been noted.

H. R. H., Nelson—Can you tell me how long trade unions have been in existence in England?

Trade unions were legalized in England in 1824, but such organizations or combinations of wage earners for the purpose of maintaining or improving the condition of their employment have existed continuously from the latter part of the 17th century. The earliest actual record of such a combination is that of the woollen workers of the Southwest of England, which is mentioned as existing in 1700 and frequently referred to in Devonshire, Somerset, Wiltshire and Gloucestershire throughout the 18th century. The London tailors can be shown to have been in continuous combination from at least 1720, when an Act of Parliament was passed to restrain them.

L. M., Creston—How should I clean old coins before offering them for sale?

A coin catalogue says that one should "never attempt to clean, polish or improve a coin. Cleaning always detracts from the value and has been known to make a good coin practically valueless."

Dust of Gold

William E. Henley wrote "Invictus", (Unconquered) which closes with the following verse:

"It matters not, how strait the gate,
How charged with punishments, the scroll,
I am the master of my fate:
I am the captain of my soul."

A Christian poet has altered it as follows:

"I have no fear, though strait the gate,
He cleared from punishment, the scroll;
Christ is the Master of my fate,
Christ is the Captain of my soul."

The man who speaks in Henley's verse, when Life beats upon him, will find that he is far from being 'Invictus' (Unconquered). The Christian who has Christ within, is really so.

War — 25 Years Ago

By The Canadian Press

June 21, 1916—Allied powers presented ultimatum to Greece calling for demobilization, formation of a new Cabinet, dissolution of chamber and new elections. Germans launched big Eastern front offensive in Riga sector to relieve pressure on Austrians in the South.

June 22, 1916—Resignation of Skouloudis cabinet followed by acceptance of Allied demand for demobilization of Greek forces. German troops captured British trenches near Givenchy.

Words of Wisdom

The way of the world is to praise dead saints and persecute living ones.—N. Howe.

Ten-Year Plan for Tokyo Bomb Shelters

A comprehensive plan for having Tokyo, especially the old city area, secured against heavy air raids will be partially carried out within three years, according to a decision of the Japanese Home Ministry's city planning commission, made public recently.

The plan is to add greatly to the former one which aimed at establishing a number of green zones radiating from the central part of the city to the outskirts. Under the present plan, these radial green ground routes will be crossed at many points by circular highways to run through the existing parks, school grounds, and shrine and temple precincts.

AIR DEFENSE BLOCKS

These circular thoroughfares will be lined on each side with a 35-yard-wide belt of thickly wooded land, with a 25-yard-wide pathway running in the center. All marginal wood belts will have many dugouts affording air raid shelters for the nearby inhabitants whose houses are to be grouped into large air-defense blocks with each block covering an expanse of 300,000 to 500,000 square yards.

These blocks, to be introduced within the bounds of the old city area alone, will be encircled with fire-arresting passages, with houses confronting the passages fully equipped with fireproof facilities. Each of these big blocks will be divided into smaller blocks, with passages running around them as in the case of the large block.

At each point where a radial and a circular thoroughfare cross, will be established a small parklike green common, where the citizens can take a short stroll or other physical exercise when there is no fear of air raids. Thus it is hoped by the authorities that all citizens, if the city is air-raided, can easily hide themselves in the dugouts through the network of thoroughfares with not much worry about destruction of their houses.

CABINET TO WEIGH PLAN

In view of the big scope of the plan, involving correspondingly large cost, the interested authorities will submit the draft of the measure for the deliberation of the Cabinet, after whose approval arrangements will be made to have the Imperial Diet pass the appropriation for the project in the forthcoming session of the Diet.

The plan will need about 10 years for its full completion, but if the work is started early next year, as is hoped by the Government, the outline of the project will be accomplished in three years after beginning construction, concludes the Press.

Letters to the Editor

Letters may be published over a nom de plume, but the actual name of the writer must be given to the Editor as evidence of good faith. Anonymous letters go in the waste paper basket.

Nakusp Board Resents Reflections on Leary

To the Editor:

Sir—I am directed by the members of the Nakusp Board of Trade, to forward the enclosed Resolution to you for publishing.

N. A. HERRIDGE.
Secretary.

Nakusp, B. C.,
June 18, 1941.

"Re resolution passed at the annual meeting of the Farmers' Institutes at Robson in June 1941, in regards to public works in this District:

"This Board strongly disapproves of the above resolution, as it does not represent the opinion and wishes of the vast majority of the citizens of this Town and District.

"Furthermore, this Board goes on record as expressing their appreciation to Hon. the Minister of Public Works, Member for Kaslo-Slocan Riding, for his practical interest in giving us these necessary improvements, and trust his progressive methods will continue for the betterment of the Community."

Press Comment

VISCOUNT BENNETT

From the time Mr. Bennett took up his residence in Britain it had been assumed that, sooner or later, His Majesty would confer upon him some mark of distinction. Since the beginning of the war the former Canadian Prime Minister has devoted himself to the Empire's cause with all the energy he could command. In recent months he had been associated with Lord Beaverbrook at the Ministry of Aircraft Production, not, of course, as a technical expert, but as a dispenser of practical enthusiasm in the application of administrative ability. To all phases of Canadian activity in Britain the newly-created Viscount has brought an intimate knowledge of Canadian life and Canadian aspiration. His record of service to this country, his numerous benefactions, his belief in and ardent supporter of the British Commonwealth and its vital mission among the nations of the world have endowed him with the appropriate qualifications for closer association with the people of Britain.

On many occasions this newspaper has found itself totally unable to agree with Mr. Bennett on his political and fiscal formulas; but it knows that the distinguished Canadian himself would fire the last verbal volley in defence of Voltaire's dictum in this regard. His friends in Calgary will naturally hope that Viscount Bennett will attach something to his title that will remind the world of the bustling Albertan city when its former represenative in the Canadian House of Commons takes up his duties in the Upper Chamber at Westminster. We are happy to learn that the Mr. Bennett we remember is in good health as he approaches his 71st birthday—July 3—and we, in common with all his former fellow citizens of this country, hope he will long be spared to contribute of his wisdom and service to the brave land in which he has chosen to end his useful days.—Victoria Times.

A TASK FOR THE F.B.I.

Damage from sabotage in the Ford strike does not appear to have been extensive, according to what reporters were shown by company officials. Nor is it conclusively proved the perpetrators were union men. That would be of special significance in any case only if it developed the damage was done at the direction or suggestion of persons in authority in the union

What is important is that, however inconsiderable its effect on production, sabotage was attempted. Persons were in this great plant ready to improve the opportunity to strike a traitorous blow at American defence. Only lack of opportunity presumably prevented the damage from being more serious.

The State police alertly began their investigation, it appears, before the sabotage became public knowledge. They will report to the Federal Bureau of Investigation. It is a Federal as well as a State matter, of course, and under Federal law a serious one for the saboteurs, if, fortunately, their attempt proves a trap for them.—Detroit News.

WAR EFFORT NOT PUBLICIZED

Admittedly, it is a hard job to educate the public, but most people in this country have only the vaguest idea of what has been accomplished by Canada in her war effort. We know that we are making Bren machine guns, turning out a certain number of airplanes and manufacturing motorized equipment and some tanks. We know we are building airfields, munition factories, gun factories and shipbuilding yards. But the whole story has not yet been synopsized sufficiently to become impressed on Canadian minds.—Brooks, Alta., Bulletin.

NOT HUSBAND'S SON

General von Milch, one of the Nazi army chieftains, as among the many who have been permitted to evade the laws concerning Aryanism because of their services to Hitler. Emil Ludwig revealed this week that he and Von Milch are related—that Ludwig's mother and the general's father were first cousins. He also related that when the general was asked: "How can you be sure that you're pure Aryan—when you're related to Emil Ludwig" Von Milch replied proudly: "I am positive that my blood is pure—because my mother told me that I was not her husband's son."—Leonard Lyons in New York Post.

Etiquette Hints

Don't flatter people to obtain their good will; but try to see their good points and play them up when you are with them and when speaking of them.

Test Yourself

1. How many Secretaries of State were there during the Wilson administration?
2. Are there two sides to a rainbow?
3. Did James Whitcomb Riley ever write under any other name than his own?

TEST ANSWERS

1. Three: William J. Byran, Robert Lansing and Bainbridge Colby.
2. No, you cannot see a rainbow unless you are between it and the sun.
3. At one time he used the pen name of Benjamin F. Johnson.

TODAY'S News Pictures

Pioneer Ladies Are Honored by St. Paul's Women's Association Tea at Argyle Home

From left: Front row—Mrs. Robert Smillie, Mrs. George Wallach, Mrs. N. E. Morrison, Mrs. John Argyle, Mrs. J. A. Ballantyne and Mrs. J. M. Armstrong. Second row: Mrs. Charles Kelman, Mrs. George Russell, Mrs. J. A. Wilson, Mrs. C. Leggatt, Mrs. J. C. Hielscher, Mrs. D. Hughes and Mrs Foster Hilliard. Third row: Mrs. A. Willey, Mrs. C. H. Stark, Mrs. R. A. Peebles, Mrs. A. T. Richards, Mrs. A. M. Banks, Mrs. L. Catley, Mrs. H. E. Dill and Mrs. W. A. Bennett. Fourth row: Mrs. J. C. Hooker, Rev. Foster Hilliard, Mrs. William Bell, Mrs. W. G. Stewart, Mrs. D. McLeod, Mrs. C. Stainton and Mrs. J. A. McDonald.

Guests of honor, from left, Mrs. Robert Smillie, Mrs. J. Will, Mrs. John Argyle, Mrs. David Laughton (in front), Mrs. J. Donaldson, Mrs. Angus Shaw, Mrs. K. Morris, rs. Charles Watt, Mrs. J. Simons and Mrs. W. Middleton.—Daily News Photos.

Annabell Boosts Victory Loan

Annabell is going to help to furnish the tools to finish the job. Here she is pictured at the Victory Loan office Friday morning, held by B. C. Poulsen, Chairman of the Gyro Club Annabell Committee. The group includes R. E. Crerar, canvasser, R. D. Barnes, Executive Committee member, H. A. Matthews, Nelson Unit organizer; Miss Mary Rushton of the Nelson headquarters office; R. J. Hewitt, Nelson Unit Secretary; Daniel McNaughton of the Names Committee; and Stanley Jowett, Assistant Organizer. Annabell will change hands tonight at 11 p.m.—Daily News Photo.

Canadian Guns to Blast Enemy Tanks

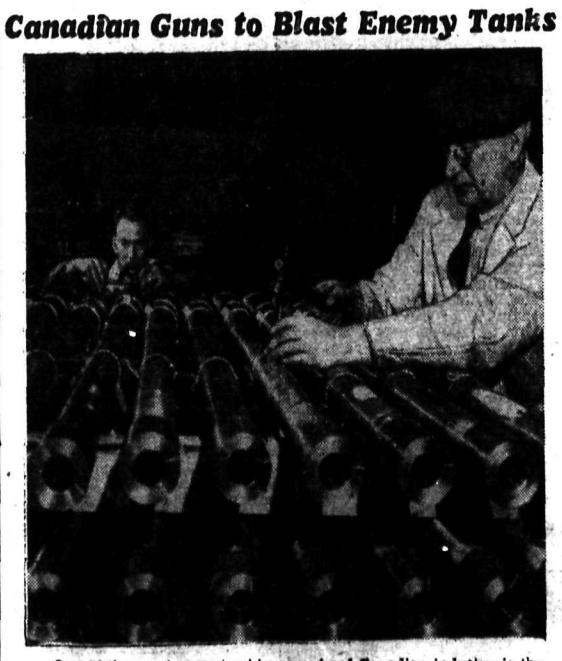

One of the most recent achievements of Canadian industry is the production of two-pounder anti-tank guns. Requiring more than 1000 separate operations—the breech alone requires 45—the manufacture of these guns is a credit to Canadian workmen. Already the first consignment of these guns has been shipped to Great Britain. A line of two-pounder gun barrels are being inspected, above. The craftsman on the right is a veteran armament worker from Great Britain.

Kimberley Carrier Boy Buys $100 Bond

Douglas Couler of Kimberley, a carrier for both the Nelson Daily News and the Vancouver Province, buying his $100 Victory Bond. Douglas' father is sitting beside him, while William Clark checks up on the application.

Queen Visits S. Army Warehouse

Queen Elizabeth discusses with Mrs. George Carpenter, wife of the army's world commander, work of the Salvation Army in bombed and battered England. Event was a visit her Majesty made to international headquarters of the Army in the heart of London.

British High Commissioner in U. S.

Sir Ronald Cross, centre, the new British High Commissioner to Australia, former Minister of British Shipping at a Press conference in New York. Sir Ronald is en route to take up his new duties in Australia.

Says Will of the People Will Rule Postwar Canada

QUEBEC, June 20 (CP). — A peace dictated "by the people" and a post-war world where problems will be solved "by the will of the masses of the people" were visualized today by Pensions Minister Mackenzie.

"When peace comes," he told members of the Quebec Canadian Club, "the peace will not be decided by a junta or a cabal or any clique of rulers.

"It must—and it will be—a peace dictated by the people themselves. And the post-war problems which will inevitably come will be solved by the will of the masses of the people, which is the justification, the vinciation, and the hope of democracy itself.

"Never again, I hope and pray," Mr. MacKenzie continued, "Shall you and I know the Canada we knew before this war broke upon us —when unemployment and relief and distress and hunger and poverty and want were rampant in the richest country in all the world.

Cripps May Not Return to Russia

By D. E. BURRITT
Canadian Press Staff Writer

LONDON, June 20 (CP-Cable)—The return of Sir Stafford Cripps to Moscow is becoming more improbable. It is pointed out, however, that Russo-German developments are not influencing the future plans of the brilliant Socialist lawyer-ambassador.

Sir Stafford was authoritatively reported to have come home "only because he wanted to confer" with British officials "in person." It was re-emphasized his trip here must not be construed as a withdrawal of the British Ambassador from Russia.

It is known there is pressure from some quarters to have the Ambassador return to Moscow as soon as possible but it is also known that Sir Stafford himself is not anxious to resume the post as he considers "futile" further diplomatic endeavor in that direction.

In support of this view it is pointed out that during Sir Stafford's year of service in Moscow he saw Foreign Commissar Vyascheslav Molotov "only a couple of times" and did not see Premier Joseph Stalin at all.

Recruit Campaign to Continue Until Objective Reached

OTTAWA, June 20 (CP). — The recruiting campaign will be continued until the 32,000 recruits asked for by Defence Minister Ralston have been obtained, a spokesman of the Defence Department said today. "By that time we may need another 10,000," he added.

Col. Ralston made his appeal on May 12 and just before the close of the session June 14 he told the House of Commons 34 per cent had been obtained. Since then the daily enlistment figures have been slowly increasing but unless it speeds up considerably the 32,000 will not be reached by July 12, two months after the appeal was made, officials said.

Germans Claim Two Ships Sunk in Air Attack on British

BERLIN, June 20 (AP). — The German High Command claimed today German air attack on Britain's commerce, ranging from the Atlantic off Spain to Britain's home waters left two freighters sunk and three others crippled yesterday.

One of the sunken ships, the communique claimed was a 3500-ton freighter destroyed by a Nazi long-range bomber about 680 miles West of the Spanish port of Caeiz, on the Atlantic Coast just North of the Strait of Gibralter.

"Bombers in waters around England sank a 2000-ton freighter and badly damaged three large merchantmen," the war bulletin also claimed.

TWO NORWEGIAN AIR OFFICERS KILLED WHEN PLANE HITS FERRYBOAT

TORONTO, June 20 (CP).—Two officers of the Norwegian Air Force lost their lives here today when their training plane collided with a ferryboat crossing Toronto Harbor.

The seaplane was taking off when the ferry from the mainland to Toronto Island loomed in front. The plane snapped off a davit holding a lifeboat on the upper deck of the ferry, crashed into a ventilator, dented the funnel, and ripped off the stern pilot house.

The crew of the ferry was in another part of the boat, which had few passengers, and no one was hurt aboard her.

Labor Organization Needed, Says Hepburn

TORONTO, June 20 (CP).—Premier Mitchell Hepburn of Ontario, welcoming a group of United States Editors to Ontario today, declared that the United States and the British Empire must create a war machine more efficient than Hitler's to withstand the Axis plan for world domination.

"We must organize labor," he said. "I cannot but think that the United States has a real labor problem. We had C.I.O. (Congress of Industrial Organizations) trouble here but we got rid of them. Now they are creeping in again. If these labor men were properly shown, things would be different."

VITAMIN DISCOVERER TO SPEAK AT COAST

OTTAWA, June 20 (CP). — An authority on nutrition and co-discoverer of vitamin A, Prof. E. V. McCollum of Johns Hopkins University, Baltimore, will address the convention of the Canadian Home Economics Associatio nat Victoria in July 3 Miss Laura Pepper Chief of the Consumers section of the Department of Agriculture announced today.

THE TIME IS SHORT

If you have not yet bought Victory Bonds —if you have not bought all the bonds you can pay for now and with future savings— you are missing an opportunity to perform a great and noble deed for your Country and for Humanity.

Here are the reasons why you should buy Victory Bonds to the limit of your ability:

- These bonds are your opportunity to assist in providing the tools to smash tyranny and oppression.
- They enable you to help buy bombers, tanks, corvettes, and all the fighting equipment we must have, by merely lending—not giving—your money.
- They give you a generous return on your money.
- They are the safest investment you can buy—backed by all the resources of the Dominion of Canada.
- They are convertible into cash more readily than any other investment.
- You can make arrangements to buy Victory Bonds on the Instalment Plan. 10% cash and the balance in monthly instalments. Bonds may be bought in denominations of $50, $100, $1,000 and larger. If, as a result of unforeseen contingencies you are unable to meet the instalment payment a loan may be arranged with your bank with your Victory Bond as collateral security. Dominion Government Bonds have always enjoyed the highest degree of marketability and there never has been a time when they could not be readily realized upon for cash.

HOW TO BUY—Telephone your local Victory Loan headquarters and an authorized canvasser will call upon you immediately, or place your order directly with your bank or Trust Company. Don't delay. Go to the telephone now and call your Victory Loan headquarters.

HELP FINISH THE JOB

LEND TO DEFEND our way of Life

BUY Victory BONDS!

67

National Committee, Victory Loan 1941, Ottawa, Canada.

British Shipping Losses Drop in May but Warfare in Atlantic Is Increasing

LONDON, June 20 (CP)—Britain announced today a drop in her total shipping losses in May but authoritative sources said sinkings in the battle of the Atlantic are growing and the number of German submarines apparently increasing "despite the fact that we have taken a heavy toll."

The total for May was given as 462,328 tons, a drop of 119,623 from April. But new, corrected figures for Britain's April losses made that the most disastrous month of the war with a total of 581,251 tons destroyed. And, it was said authoritatively, the tonnage sunk in the Atlantic itself increased in May over April.

The surmise that more German submarines were at work on the vital Atlantic commerce lanes, this source said, is based on "all figures, including the number of attacks made by our defences against submarines, the number of targets our shipping has presented, the number of known losses of our ships and the "kills" of U-boats."

Specific figures were not given.

It was stated authoritatively, however, that:

1. The general decrease in merchant shipping tonnage sunk dropped due to a slackening of sea warfare in other areas, not in the Atlantic.

2. The number of attacks on German submarines since March "is a record."

These sources said a number of newly-acquired United States Coast Guard cutters are operating in the Atlantic and are proving to be "very fine ships."

They reported an improvement in one area of the Atlantic battleground which formerly was a profitable hunting ground for submarines and declared the German undersea and air raiders had been compelled to change their tactics and go further afield.

(A. V. Alexander, First Lord of the Admiralty, in a speech June 17 identified the area where improvement has been noted as the "Northwest approaches" to Britain.)

The costly German air pounding of Greek withdrawal harbors occurred during April and most of the retreat from Greece was completed before May 1.

Authoritative sources said the total of British, Allied and neutral losses for the war to the end of May was 1639 ships of 6,702,807 tons with the breakdown as follows: British, 1008 ships of 4,302,445 tons; Allied 314 ships of 1,441,543 tons and neutral, 317 ships of 988,819 tons.

These sources said that losses over the pat 12 month had averaged 441,740 tons.

The May losses were listed at 98 vessels. In citing the May tonnage of 461,328, the Admiralty said the Axis had claimed 861,460.

The reported losses were approximately 120,000 tons less than those for April although, the Admiralty said, the May figures "include losses suffered in the Eastern Mediterranean during military operations.

"The Germans claim to have sunk during the month of May 805,000 tons of merchant shipping," the announcement continued. "The Italians have been content with a claim of 56,000 tons, making a total enemy claim of 861,460 tons."

The Admiralty said sinkings of German and Italian vessels and of ships "useful to the enemy" during May were estimated at 299,000 tons and that the total of these sinkings from the beginning of the war to June 10 was estimated at 3,211,000 tons—1,888,000 tons of German ships, 1,293,000 Italian and 84,000 "useful to the enemy."

These figures on Axis losses included scuttlings and captures as well as ship sunk.

Britain's May losses were divided thus: British 355,032 tons; Allied, 92,201; and neutral 14,095.

The announcement today placed British, Allied and neutral losses in April at 581,251,159, explaining the increase over the previous announced figures for the month was "due mainly to further losses in connection with the evacuation from Greece, the bulk of the tonnage so lost being Greek."

Corrected figures for other months this year were: January, 309,731; February 339,833; and March, 505,750.

The May figures, together with the corrected reports for the preceding months, showed exactly 500 British, Allied and neutral ships reported lost so far this year.

The corrected April losses of 581,251 tons were the heaviest reported for a single month in this war but far below the First Great War's record of April, 1917, when destruction totalled 545,282 tons of British vessels and 329,825 tons of Allied ships.

(The Admiralty's announcement of April losses prior to today's correction put the figure at 488,000 tons.)

Until these corrected figures were disclosed, the heaviest British, Allied and neutral losses for a single month in this war were 533,902 tons in June, 1940, which included substantial tonnage destroyed in the Dunkerque evacuation.

Despite the Admiralty's reference to the inclusion in the May figures of tonnage lost in "military operations" of the Eastern Mediterranean, authorities stressed that the figures were strictly mercantile tonnage and excluded warships.

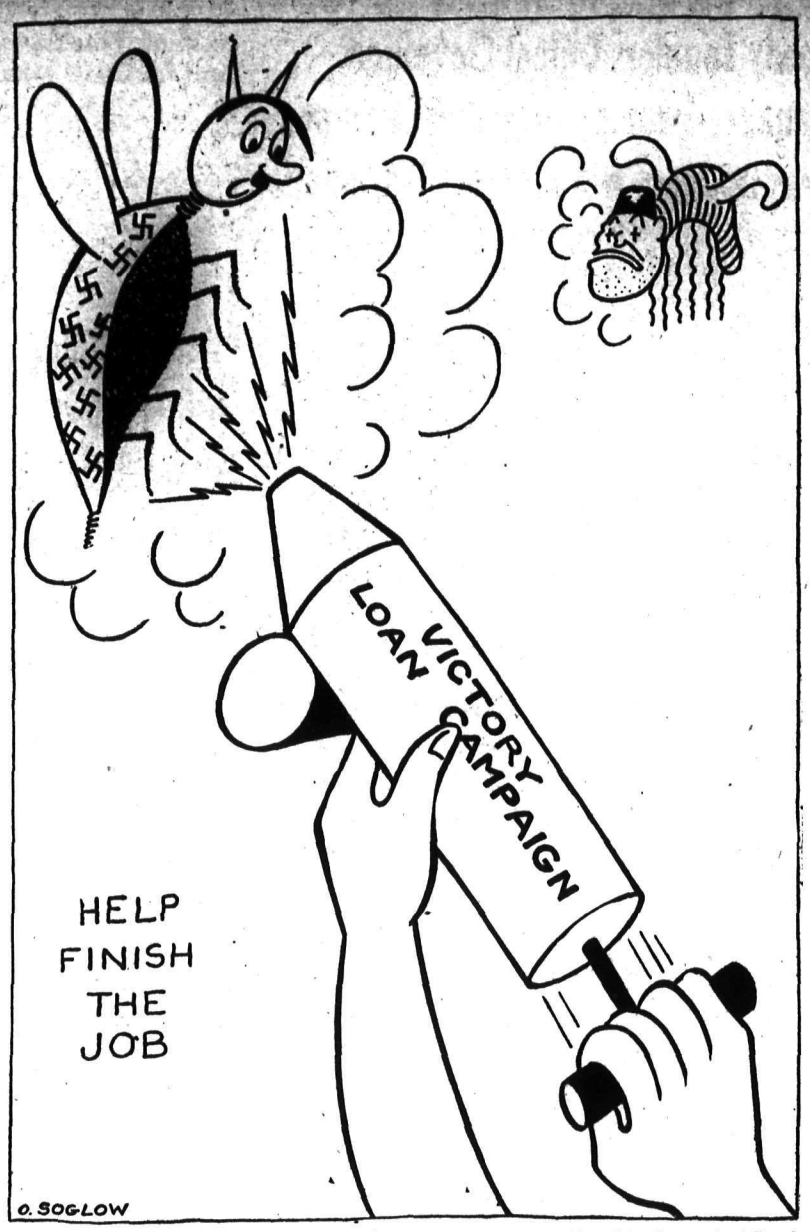

By the famous cartoonist, Otto Soglow, of the King Feature Syndicate, one of a series of Victory Loan cartoons contributed to the press of Canada by United States artists.

Duke Stays Two Days With Canadian Army

SOMEWHERE IN ENGLAND, June 20 (CP Cable) — In the longest Royal visit to the Canadian army, the Duke of Gloucester today completed a two-day stay with the Canadian 2nd Division.

His Royal Highness lived with officers in a headquarters mess and visited every formation with Maj.-Gen. Victor Odlum and the General Staff. Last Fall the Duke spent a day with the 1st Division. This was his first trip to the 2nd Division.

The Duke wore a Field Officer's uniform.

Germans Sport Swastikas on Istanbul Streets

ANKARA, June 19 (Delayed) (AP).—Some Turkish quarters expressed concern today over the possible exclusion of Turkey from provisions of the United States Lease-Lend Act now that she has signed a treaty with Germany.

A technical commission already has been sent to United States to work out details of aid to Turkey under the Act.

Following announcement of the signing of the treaty, hundreds of Germans were reported to have appeared on the streets of Istanbul wearing Swastika buttons for the first time since the war started.

It was considered certain in informed quarters that no more anti-Nazi editorials would be allowed to appear in Turkish newspapers.

Another consequence of the pact, evidently, was increasing difficulty for Britain's economic warfare against Germany in the Turkish market.

A new German trade drive has been launched aimed at getting chrome, copper and other ores on which British buyers have options but which they have been unable to take out of the country because of transport problems.

Under the treaty pledge that Turkey will abstain from any direct or indirect action against Germany, Nazi circles contended that the Ankara Government hardly could continue to assist the United Kingdom trading corporation's purchase monopoly over vital Turkish raw materials. The Corporation is a British Government export-import agency.

U.S. Not Going to Yield Use of High Seas to Nazis

WASHINGTON, June 20 (AP)—President Roosevelt described the sinking of the Robin Moor today as ruthless and the act of "an international outlaw" and declared that the United States did not propose to yield use of the high seas to Germany.

The President made his pronouncement on the sinking of the American vessel in a special message to Congress which permitted of stronger language than a formal diplomatic note.

Mr. Roosevelt stated without qualification that the vessel was sunk by a German submarine.

"Full reparations for the losses and damages suffered by American nationals," the President said, "will be expected from the German Government."

The Robin Moor went down in the South Atlantic on May 21 and all its passengers and crew subsequently reached safety.

Survivors said a German submarine torpedoed and shelled the ship.

(First word of the sinking came June 9, when the Brazilian ship Ozorio flashed word she had picked up a lifeboat containing 11 survivors. Then on June 16 a British vessel arrived at Cape Town with the other 35 persons who had been on the Robin Moor.

(The first boatload of survivors picked up drifted in the mid-Atlantic 18 days while the others for 13 days.)

Mr. Roosevelt said the general purpose of the sinking "would appear to be to drive American commerce from the ocean wherever such commerce was considered a disadvantage to German designs."

Its specific purpose, he said, "would appear to be interruption of our trade with all friendly countries."

"We must," he added, "take it that notice has now been served upon us that no American ship or cargo on any of the seven seas can consider itself immune from acts of poracy. Notice is served on us, in effect, that the German Reich proposes so to intimidate the United States that we would be dissuaded from carrying out our chosen policy of helping Britain to survive.

"In brief, we must take the sinking of the Robin Moor as a warning to the United States not to resist the Nazi movement of world conquest. It is a warning that the United States may use the high seas of the world only with Nazi consent.

"Were we to yield on this we would inevitably submit to world domination at the hands of the present leaders of the German Reich.

"We are not yielding and we do not propose to yield."

Mr. Roosevelt told the legislators the implications of the incident might be less serious if it could be regarded apart from a more general background. But it must be interpreted, he said, "in the light of a declared and actively pursued policy of frightfulness and intimidation which has been used by the German Reich as an instrument of international policy."

The present leaders of Germany have not hesitated, the President declared, to engage in acts of cruelty and many other forms of terror against the innocent and helpless in other countries.

"This Government can only assume," he continued, "that the Government of the German Reich hopes through the commission of such infamous acts of cruelty to helpless and innocent men, women and children to intimidate the United States and other nations into a course of on-resistance to German plans for universal conquest—a conquest based upon lawlessness and terror on land and piracy on the sea."

These methods are completely in line with those used heretofore by the German leadership in a policy toward many nations subsequently victimized, Mr. Roosevelt said, he added:

"The Government of the German Reich may, however, be assured that the United States will neither be intimidated nor will it acquiesce in the plans for world domination which the present leaders of Germany may have."

Mr. Roosevelt proposed to Congress no line of action or retaliation.

Apparently he chose the vehicle of a special message so he could couch his protest in the most forceful language at his command.

Nor was there any disclosure what steps the Government might be contemplating to protect American merchant vessels on the high seas.

It was regarded as doubtful, in order not to top Germany off on what to expect, that there would be any disclosure on this point—whether in the field of arming cargo ships or of bringing the navy into play to protect them.

Mr. Roosevelt told Congress the Robin Moor was sunk without provision for the safety of the passengers and crew and despite the fact that the ship's American nationality was known to the submarine commander and was clearly indicated by her flag and markings.

The sinking, the President said, flagrantly violated the right of United States vessels freely to navigate the seas subject only to a belligerent right accepted under international law.

"This belligerent right, as is known to the German Government," he asserted, "does not include the right deliberately to sink a merchant vessel, leaving the passengers and crew to the mercies of the elements.

"On the contrary the belligerent is required to place the passengers and crew in places of safety."

Mr. Roosevelt had received a full report through the State Department on the circumstances of the sinking as related by survivors to a State Department representative in Brazil. And he said that those aboard the Robin Moor were left afloat in small life boats for approximately two to three weeks before they were rescued accidentally by friendly vessels.

"This chance rescue," the President declared, "does not lessen the brutality of casting the boats adrift in mid-ocean.

"The total disregard shown for the most elementary principles of international law and of humanity brands the sinking of the Robin Moor as the act of an international outlaw.

"The Government of the United States holds Germany responsible for the outrageous and indefensible sinking of the Robin Moor full reparation for the losses and damages suffered by American nationals will be expected from the German Government."

Roosevelt Orders Export Control of U.S. Oil Products

WASHINGTON, June 20 (AP).—By direction of President Roosevelt, all petroleum products were subjected today to export control, and exports from the Eastern seaboard may be made only to the British Empire, Egypt and the Western Hemisphere.

The White House disclosed that the President had directed the Export Control Administrator to place the restrictions on oil products.

A plan will be prepared, the White House said, for the most effective use of tanker facilities in supplying petroleum to the Eastern seaboard and the other American republics.

Further restrictions of shipments of petroleum from the gulf or Pacific ports is not contemplated, the White House said.

The President acted, apparently, because of a threatened shortage of oil and gasoline along the Eastern seaboard. The shortage has become imminent because of lack of transportation facilities, resulting from the transfer of tankers to Britain.

Bombed Out Papers Continue to Publish

LONDON, June 20 (CP) — The News Chronicle and the Star, published in the same plant, were bombed out in a recent raid but neither missed an edition.

The censor permitted publication today of the fact a large amount of machinery in the plant in Bouverie Street was destroyed by two direct hits, one a high-explosive bomb and the other a big oil bomb. There were no casualties.

The Daily Sketch offered its plant and the two papers went to the rival establishment to continue publication. The News Chronicle is a morning paper the Star an evening paper.

GERMANY MAY OPEN CONSULATE IN MACO

HONG KONG, June 20 (CP). — The Hong Kong Telegraph reported today that Germany shortly would open a consulate in Macao, Portuguese Colony 40 miles West of Hong Kong, for the purpose of spreading Axis propaganda in South China.

THERE'S NO BETTER BUY THAN
B.C. ★★★
3 STAR RYE
13 oz. $1.25 40 oz. $3.50 25 oz. $2.30
THE British Columbia Distillery
NEW WESTMINSTER, B.C.
This advertisement is not published or displayed by the Liquor Control Board or by the Government of British Columbia.

Canadian Bren Gun Carriers Land in Britain

By ROSS MUNRO
Canadian Press War Correspondent

SOMEWHERE IN ENGLAND, June 20 (CP Cable). — First armored fighting vehicles from Canadian factories — a fleet of brengun carriers — have arrived in England and are being assigned to Canadian Army Units.

One of these speedy carriers was inspected today by Lt-Gen. A. G. L. McNaughton before being sent to a 1st Division Battalion. After a lengthy ride in the carrier, driven by Trooper E. W. Clifford of Lachute, Que. — "The best carrier driver of the Battalion" — the General said "we are tremendously enthusiastic about the new carriers and the way they operate, and very pleased about the various extras added to this Canadian equipment."

Clifford drove the carrier more than 75 miles from a depot to the 1st Division camp and said "It is the easiest handling buggy of this kind I've ever driven."

The carriers are made in an Ontario motor factory and thoroughly tested before being shipped overseas. They are ready now for active operations here. The Canadian-made carriers look the same as British-made ones used by the Canadian Overseas Army but a number of important innovations have improved them considerably.

PARENTS NOT BLAMED FOR CHILD'S DEATH

GILROY, Calif., June 20 (AP).—A Coroner's jury investigating the death of a 14-year-old Louise Ford, whose parents believed in healing only by prayer, held yesterday that her father and mother were not negligent.

B. A. STIMMEL OF TRAIL LODGE GRAND MASTER

VANCOUVER, June 20 (CP). — B. A Stimmel o fTrail, B.C., was elected Grand Master of the Grand Lodge of British Columbia, A. F. and A. M. at the annual session here today.

W. P. Marchant of Victoria was elected Deputy Grand Master.

INQUEST ON JAPANESE WIDOWER ADJOURNED

NEW WESTMINSTER, B. C., June 20 (CP).—Inquest into the death of Kijuro Soyeda opened here today and was adjourned sine die after Dr. G. S. Purvis testified that the 55-year-old Japanese widower, whose body was found Tuesday near Haney, B. C., was killed by a blow from "some instrument."

German, Russian Moves May Bring U.S. Closer to War

WASHINGTON, June 20 (AP)—Several United States Senators well informed on international affairs agreed today that Germany's threatening gestures toward Russia may win the Nazis vast new supplies of raw materials, prolong the war and increase the chances of American involvement.

"The massing of German troops on the Russian frontier means she is determined to have Russian food supplies and war materials, with or without fighting," said Senator Claude Pepper.

"If the Nazis can take over the Ukraine," he told newsmen, "she will be able to fight a long war and will increase the necessity of our doing something."

PAINTS DARK PICTURE UNLESS GOV'T REVISES U.S. STEEL OUTPUT

NEW YORK, June 20 (AP).—J. Leonard Replogle, United States director of steel supply in the 1918 War Industries Board, was quoted in the magazine "The Iron Age" today as saying the United States faces a tragic period, possibly involving loss of the war, unless the Government revises its steel production plans.

HEPBURN DECLINES TO EXPLAIN REMARKS

TORONTO, June 20 (CP).—Premier Mitchell Hepburn today declined to elaborate on his remark at a Woodstock farmers' picnic yesterday that "I realize that we have to win the war and I am prepared to stand by while the Dominion invades our fields of taxation."

"That might refer to invading the succession duties field," said Mr. Hepburn, but he declined to go further.

BAPTISTS FAVOR ALL-OUT CONSCRIPTION

VANCOUVER, June 20 (CP).—A resolution urging national conscription of wealth, industry and manpower has been adopted by the regular Baptist churches of British Columbia, in convention here.

Another resolution passed at the convention favors reading of the bible without comment in all public schools.

NEW ZEALAND PRIME MINISTER IN BRITAIN

LONDON, June 20 (CP).—Prime Minister Peter Fraser of New Zealand arrived in Britain by plane today from the Middle East. An official announcement said he came "at the invitation of the United Kingdom Government to discuss various aspects of the war situation."

To Those Convalescing After Severe Illness

After many severe illnesses or serious operations the patient is very often left in an extremely weak, nervous, run-down condition.

To all those convalescents who need some kind of a tonic to stimulate and build up the weakened system, we would recommend Milburn's Health and Nerve Pills to assist them back to health—happiness again.

These pills help supply elements necessary to assist the convalescent in bringing back bodily strength and vigour.

Price 50c a box, 65 pills, at all drug counters.

Look for our registered trade mark a "Red Heart" on the package.

The T. Milburn Co., Limited, Toronto, Ont.

THOMPSON TO ARBITRATE LOGGING DISPUTE

VICTORIA, June 20 (CP). — James Thompson of the Labor Department has been appointed a conciliation commissioner to deal with a dispute between the Lake Logging Company at Cowichan Lake and 238 of its employees, Hon. George S. Pearson, Minister of Labor, said today.

Mr. Pearson said he understood the men probably would return to work while conciliation proceeds.

Airforce to Open Cookery Classes

OTTAWA, June 20 (CP). — A school for "rokie" cooks is the latest wrinkle in the Royal Canadian Air Force.

Starting Monday, the youngest of the three fighting services will inaugurate a series of cookery classes in the classrooms of Ontario Agriculture College at Guelph, Ont.

The courses mark the airmen's first organized venture in a field already well explored by the two senior services — the Army and the Navy.

Previously, sporadic attempts were made at training so-called kitchen mechanics at Trenton and Camp Borden, Ont.

Preliminary plans call for about 120 pupils to take courses lasting several months under direction of members of the College staff. Facilities for training have been provided through courtesy of the Ontario Government.

Today a special army cookery instructors' school for 20 candidates will open at Red Deer, Alta. Spots also have been allotted for the seventh course of cookery instructors at the advanced training centre at Camp Borden.

LEAGUE TO OUTLINE POST WAR DEFENCE

LONDON, June 20 (CP). — An "effective collective system of defence" enforced by armed international authority is the basis of a pors-war policy for the world outlined by the League of Nations Union Executive Committee to be presented at a Union meeting June 26.

Abolition of aggressive weapons and supervision to prevent their construction also should be obtained by international agreement, the Committee said.

JUDGMENT AWARDED ZEBALLOS MERCHANT

VICTORIA, June 20 (CP).—Judgment for $1060.46 was awarded Seth Witton, Zeballos General Merchant, by Mr. Justice H. B. Robertson at the close of a Supreme Court trial here in which Mr. Witton sued Leonard Leney, Isaac Rosenthal, A. S. Lock, Alex Sinclair and the Tagore Zeballos Syndicate for that sum owed to him for groceries and supplies he furnished the defendants.

TO CONSIDER RELIGIOUS EDUCATION IN SCHOOLS

VICTORIA, June 20 (CP). — A resolution passed by a conference of 18 Provincial organizations in Vancouver yesterday urging religious teaching in the public schools will be given serious consideration when it is received by the Department of Education Hon. G. M. Weir, the Minister, said today.

CANDOLITE CAPTAIN INTERNED IN GERMANY

DARTMOUTH, N.S., June 20 (CP). — Believed missing when the Imperial Oil tanker Candolite was destroyed by enemy action off the West coast of Africa several weeks ago, Captain T. V. Ferns' family here was advised by Ottawa officials today that he was safe and interned in Germany.

The study of the geopraghy of the moon is known as selenography.

Turkey's Alliance With Britain to Be Safeguarded

ANKARA, Turkey, Thursday, June 19 (Delayed) (AP).—Foreign Minister Sukru Saracoglu, in a typewritten statement to British and American newspapermen, declared today that the preamble of the new friendship treaty with Germnay was meant to safeguard Turkey's alliance with Britain.

The statement said Saracoglu had been asked "what are the engagement which Turkey intended to safeguard in the preamble?"

His answer was: "In the first place, the treaty with Britain and other treaties and agreements in force between ourselves and other countries."

The preamble to the treaty said in part that it was entered into "without prejudice to mutual obligations of the two lands."

The newspaper Ulus, exemplifying the Turkish press reaction to the pact, said:

"Turkey will remain neutral despite complications surrounding her. She will neither become an instrument of aggression against Britain her ally, nor undertake against Germany any action incompatible with true friendship and confidence."

LONDON, June 20 (CP). — Informed sources said today there is no reason to believe Britain's existing political and economic relations with Turkey will be affected immediately by the German-Turkish treaty signed Wednesday at Ankara.

These sources said they believed it likely the Turkish Government has given Britain's Ambassador, Sir Hughe Knatchbull-Hugessen, assurances Turkish territory will remain closed to Germany military forces, but added that the Ambassador has not yet reported such assurances to London.

Although confidence was expressed that existing commercial agreements between Turkey and Britain would not be disturbed vigorous German attempts to "get a foot further inside the door" of Turkey's economic life were expected.

WANTS DIVORCE AT 86 TO INSURE HAPPINESS

SPOKANE, Wash., June 20 (AP) — Richard Sharpless testified he waited eight years for his wife Emma to return after she told him she was in love with another man and left. He got a divorce after saying: "That was right after our golden wedding anniversary. I'm 83 and Emma's 76. She isn't back so I want to insure my future happiness."

POTATO GROWER FINED CONCEALING U.S. FUNDS

LONDON, June 20 (CP).—Robert Hogg, a Scottish potato grower, was fined the equivalent of $60,000 today in Bow Street Court for failing to offer $26,882 in United States currency for sale to the British Treasury. Yesterday Hogg was fined $60,000 at the Mansion House for failing to register with the Bank of England securities worth $156,428 held in the United States.

Press Demands Aid for Russia in Event of War

LONDON, June 20 (CP Cable)—The Evening Standard, continuing its campaign to impress on readers what it believes is the imminence of a Nazi attempt to invade Britain, today demanded British aid for Russia if Germany should invade that country.

While other papers and authoritative sources avoided speculation on Britain's attitude if Russia is attacked, the Evening Standard declared that if Germany goes to war with Russia, we should recognize our interest in sustaining Russia's resistance——we should attempt to make our friends the Americans understand too."

With a flood of rumor engulfing the facts, authoritative sources were reticent to discuss British policy toward Russia in the event of an attack.

"It is strictly a matter for the cabinet" one source said, adding "that Hitler probably would like to know what we would do."

It was noted in some quarters, however, that if the Russians go to war with Britain's enemy, they will be our allies and it is reasonable to suppose we would give them whatever aid possible." There was no speculation however, as to what that aid would be."

PRISONERS IN OCCUPIED FRANCE STAY CHEERFUL

HALIFAX, June 20 (CP). — Interned in a German Prison Camp in Occupied France, two Halifax men have retained their cheerfulness. The two, Bernard Bona, 29, and Angus Kingsley, 21, captured when their ship was sunk several months ago by enemy action, are now being held somewhere near Bordeaux. A letter recently received by Bona's mother ended with a "Best of luck all. And thumbs up."

OTTAWA, June 20 (CP). — War Services Minister Thorson today announced appointment of J. A. Hume, Ottawa Citizen Correspondent in the Parliamentary Press Gallery, as his Private Secretary.

No Enemy Will Step Across Russian Forbidden Borders Says Soviet Press

MOSCOW, June 20 (AP). — There was no outward indication in Moscow today that Soviet Russia expects an invasion but the Government newspaper, Izvestia, declared that "neither through the forests, nor the steppes, mountains nor seas will the enemy ever step across the forbidden boundary."

While the capital was perfectly calm, intensive training of the Red Army and its reserves continues throughout the Soviet Union.

The Russians were represented as ready to answer blow for blow any attempt to violate the Soviet frontier.

This stand was reiterated by Izvestia when it said "the enemy would never trespass on the far-flung borders. Izvestia's declaration came in a description of the special border units of the Nkvd (State Police) "who keep watch all year round, day and night, afoot, on horses and camels, or drawn by reindeer."

(London, Ankara and other capitals have heard reports for days that Germany is massing troops on her Eastern frontier for a possible drive against the Soviet Union).

Nothing in the behavior of authorities or the population suggests the imminence of conflict.

The Press devoted a major part of its space to routine problems of industry and agriculture.

LONDON, June 20 (CP).—An exchange telegraph dispatch from Coteborg, Sweden, today quoted the Berlin correspondent of the newspaper Dagens Nyhether as saying the Russian Ambassador to Germany had seen Foreign Minister Joachim von Ribbentrop several times recently and was expected to see Hitler. The Envoy is V. G. Dekanozov.

Radiolocator Is Most Startling Discovery in War

NEW YORK, June 20 (AP)— Behind Britain's announcement of the secret radio spotter to locate enemy planes before they reach England is the most startling development in all the history of warfare.

This is the substitution of electronics for eyesight.

It is the use of new rays that will not only spot an invisible enemy, but may direct the fire of all big guns—not only a feat of air war, but a chance in the whole aspect of land and sea warfare at night and in fog.

Britain's air marshal Sir Philip Joubert said the knowledge embodied in the British secret spotter is at the disposal of the scientists of any country and that it was reasonable to believe the Nazis are aware of it.

This common scientific knowledge is the fact that radio waves, especially the short ones, act exactly like light. They travel as fast, 186,000 miles per second, they reflect from all objects, precisely the same as light.

Short radio rays striking a plane in flight, will reflect at all angles should reflect, including some rays directly back to the sending station.

If the plane is 40 miles distant, the reflected ray arrives back in something around 1-4000th of a second. There are various ways of recording this return signal.

Direct Hits Made on Axis Supply Base

CAIRO, June 20 (AP).—Direct hits demolished waterfront buildings in the Libyan Port of Bengasi, chief supply base for the Axis' Western desert forces, in a raid Wednesday night, the British Air Command announced today.

An undisclosed number of Axis motor transport vehicles also were destroyed by machine-gun fire from Royal Air Force planes in offensive patrols on the Western desert yesterday.

The communique reported the safe return of two pilots of a South African Air Force squadron who were shot down but who were credited with having four Axis planes.

SIAM CIVILIANS DIE IN JAPANESE RAID

HONG KONG, June 20 (AP). — Some 40 Chinese civilians were killed or wounded and 300 buildings demolished two days ago in Sian, Capital of Shensi Province, during a half-hour Japanese air raid, the Chinese Central News reported today.

Skeleton of Ancient Warrior Found When Tomb Opened

MOSCOW, June 20 (AP)— The magnificent tomb of Tamerlane—the lame Timur—at Samarkand in Southwestern Asia has been opened and Soviet archaeologists examined today a skeleton they said dispelled legends that the great Oriental conqueror's body had been removed by Persians.

The musty crypt of the Mongol empire builder who led legions of a thousand horse, from the Volga River to the Persian Gulf from the Hellespont to the Ganges in the 14th century was opened yesterday.

Prying into Tamerlane's coffin, the archaeologists found bones they say fitted the description of the ruler—a broad-shouldered man with right leg shorter than the left.

They reported also that they had found in the tomb the skeletons of Tamerlane's two sons, and that of a grandson, Ulug Beg, great oriental astronomer of the 15th century.

Tamerlane died of a fever Feb. 7, 1405 on the far side of the Syrdarya River while leading his armies on a projected invasion of China. He had just completed his most notable conquest, a campaign that brought under his control Baghdaden Damascus, Aleppo and Ankara.

The Nelson Daily News

"I May Be Green," Says Rookie Blides, "but I Know What's Good: The Classifieds!"

They ought to make you a general for that, Private Blides. But on the other hand, maybe not, because probably every man in the army knows that there's nothing so effective as a Classified ad (except maybe a Bren gun). Especially Daily News Classifieds. They're inexpensive, quick, and productive. Try using them. Mail Orders given prompt attention.

Phone 144

Classified Advertising Department

SPORTS

Interest High in Kimberley Shoots; Garrassino First to Get Perfect 25

KIMBERLEY, B.C., June 20 — Since the opening of the trap and skeet grounds of the Kimberley Rod and Gun Club in May considerable interest has been shown in the sport. Members of other years are continuing their improvement, and many newcomers are showing extraordinary promise.

Charlie Garrassino has the distinction of being the first Kimberley man to break 25 straight targets at skeet on the local grounds this year. Other splendid scores are T. V. Hogarth 24, B. Brammal 24, S. Maartman 23, R. Armstrong 22, L. Scott 21, G. Martin 20, F. Bates and J. Dean 22.

Among the beginners Major Reeves heads the list with a score of 20. He is followed closely by C. Stewart, J. H. MacDonald, A. Gill, J. Riddell, F. Shannon, L. Card, J. Handley and G. Kelly. Shooting takes place every Wednesday evening.

The most prominent visitors of this season so far have been Murray Laidlaw and Lindsay Elliot, both professional shots. They have supplied welcome assistance to beginners.

Preparations are under way for the Fourth Annual Elephant Shoot to be held Aug. 23 and 24, and a banner attendance is expected from outside points. The profits will again be turned over to the Kimberley Branch of the Red Cross.

Patrick Severs Farm Team Lineup With Philadelphia

PHILADELPHIA, June 20 (AP). —Philadelphia will have its own hockey team when the American League opens the 1941-42 season.

This was made known today with termination of an agreement between Philadelphia Arena and Madison Square Garden in New York under which New York Rangers of the National League operated the Ramblers as a farm club here for six years.

The arena management will operate its own franchise in the league with the team privately owned and operated by the local management.

Pete Tyrell, General Manager of the Arena, made the announcement, declaring relations with the Rangers was terminated by mutual agreement since the contracted ended at completion of the past season.

It will be necessary for the arena management to purchase 15 players for the new team. No name has been adopted for the team and no coach decided upon.

The break between the Rangers and Philadelphia leaves the Indianapolis Capitols, owned by Detroit Red Wings, as the only National League farm team operating in the league.

Branch Rickey May Not Continue Next Year as Cards Head

ST. LOUIS, June 20 (AP) — Branch Rickey's five-year-contract as vice-president and general manager of St. Louis Cardinals may not be renewed when it expires after the 1942 season, the Post-Dispatch said today.

The contract was understood to call for a salary of about $50,000 a year, with a bonus based on the club's earnings.

Sam Breadon, president of the Cardinals and Rickey refused to discuss the report.

Bomberettes Win Over C.Y.O. in Girls' Softball

The High School Bomberettes strengthened their hold on second place in the Nelson Girls' Softball League Friday evening when they turned in a 12-8 victory over the cellar occupants, C.Y.O.

Previous to the game, the Managers of the teams agreed to cut the game to seven innings, and thus the late drive of the Catholics to dissolve the deficit fell short by four runs.

Elinor Maglio went to the mound for C.Y.O., and it took about three innings for her and her mates to settle down. But then it was too late. Elinor struck out two and walked one. She was touched for 10 hits, two of them by Edna Peacock, Evelyn Hammer and Jean Hooker. One of Evelyn's was a two-bagger.

Bernice McLean, who slammed out a homer for the Bomberettes in the third inning, went the route for the winners. She let down the Catholics with only five hits, two each by Eleanor Vecchio and Marie Stangherlin. Frances MacMullen got the other. The High School pitcher fanned four and walked two.

Score by innings:

Bomberettes	352 002 0—12
C. Y. O.	211 100 3— 8

Lineup:

Bomberettes—Edna Peacock 2b, Coral Sahara c, Evelyn Hammer 1b, Dot Colman cf, Isabelle Kay 3b, Jean Hooker rf, Bernice McLean p, Muriel McLanders ss and Viola Musfelt lf.

C.Y.O.—Mary Ryan ss, Eleanore Vecchio 2b, Marie Stangherlin c, Joe DeLucrezio 1b, Elinor Maglio p, Susie Vecchio lf, Frances MacMullen 3b, Frances Prestley cf and Phyllis Payie rf.

Umpire — Slim Porter. Scorer — Georgie Eberley.

Morphett, Dickinson Quit Boxla Indians

NEW WESTMINSTER, June 20 (CP)—North Shore Indians have lost the services of palefaces Bill Morphett and Bill Dickinson, whom they wooed away from Burrards earlier in the season. Morphett and Dickinson have joined Kirks in the Vancouver Intermediate Boxla League.

BALL STANDINGS

AMERICAN

	W	L	Pct.
Cleveland	39	24	.619
New York	35	24	.593
Boston	32	24	.571
Chicago	31	27	.534
Detroit	32	30	.516
Philadelphia	26	32	.448
Washington	21	38	.356
St. Louis	19	36	.345

NATIONAL

	W	L	Pct.
St. Louis	42	19	.689
Brooklyn	39	20	.661
New York	30	27	.526
Cincinnati	30	29	.508
Chicago	29	30	.492
Pittsburgh	22	28	.440
Boston	19	34	.358
Philadelphia	17	41	.293

BOXING RESULTS

OAKLAND, Calif.—Tony Olivera, 116½, San Francisco, outpointed Kenny Lindsay, 121, Vancouver, B.C. (10).

RICHMOND, Va.—Jimmy Webb, 174, St. Louis, knocked out Johnny Romero, 173½, Los Angeles (3); Georgia Abrams, 158½, U.S. Navy, outpointed Joe Spangler, 163½, Richmond (10).

NEW YORK — Frankie Martin (Chief Crazy Horse III), 135, Pasadena, Calif., outpointed George Zengaras, 135, New York (8).

HARRISBURG, Pa. — Louis Brooks, 176, Wilmington, Del., knocked out Sammy Slatko, 181, Johnstown, Pa. (2).

INDIANAPOLIS—Leo Odak, Chicago lightweight, outpointed Armanda Scilia, Springfield, Ill. (10).

Hogan and Demaret Set Pace for Tourney; Bulla, Guldahl Feud Over!

TOLEDO, O., June 20 (AP). — Ben Hogan, diminutive leader of the Vardon Trophy and the year's No. 1 money winner, and partner Jimmy Demaret, the Connecticut pro transplanted from Texas, won a pair of matches today to set the pace at the end of three rounds in the seventh annual Inverness four-ball invitational golf tournament.

Hogan had seven birdies and an eagle in the 36 holes, as he and Demaret won a two-up victory over Horton Smith and Lawson Little and a three-up decision over Dick Metz and Clayton Heafner.

After finishing even in yesterday's opening round, today's twin victories left Hogan-Demaret with a plus 5" count in the race for the $2000 first prize, a point ahead of Byron Nelson, P. G. A. champion and home pro, and his partner, long-hitting Jimmy Thomson.

Thomson and Nelson, in seventh place at the end of the first round, battered out a six-up conquest over Sam Byrd and Johnny Bulla this morning, and then came back in the afternoon to hold Lloyd Mangrum and Harold (Jug) McSpaden even.

The big news of the tournament however, was that the feud between Bulla and the huge Carolinian now working out of Chicago, and two-time open champion, Ralph Guldahl, came to an indefinite and somewhat strained *conclusion.*

Back in April the feud reached a climax at the Asheville, N. C., open, when Bulla, declaring he could not abide Guldahl's slow playing, picked up on the ninth hole of the final round and walked off the course, insisting he would never again play with or against the former open king.

The schedule called for them to clash today, however, and clash they did. They played 18 holes without speaking to each other, and at the finish Guldahl and partner E. J. (Dutch) Harrison were three down to Bulla and Byrd.

Guldahl, without a word, crossed the 18th green and extended his hand to Bulla, who grasped it, also remaining silent.

TUCKETTS
FINE CUT
PACKAGES 10¢ 2 for 15¢
ALSO IN 1/2 LB. TINS 65¢

Parker Beats McNeill in Clay Net Tourney

CHICAGO, June 20 (AP)—Frank Parker of Spring Lake, N.J., scored a 3-6, 6-0, 6-4, 6-2 victory over Don McNeill today to eliminate the defending champion in the United States clay courts tennis tournament.

The victory advanced Parker, 1939 winner, to the finals where he will meet the winner of tomorrow's match between Bobby Riggs of Chicago and Gardnar Mulloy of Coral Gables, Fla.

Nelson and Trail Cricketers Will Meet on Sunday

Nelson cricketers, who turned in their first victory in three matches this season with Trail last Sunday at Tadanac, will try to repeat their success starting at 1 p.m. this Sunday at the Recreation Grounds, with the Trail Cricket Club again the opposition.

The Nelson players will be H. A. Parker, R. Mulloy, Robert Main Jr., Robert Main Sr., G. A. Brabazon, F. H. Smith, A. H. Noakes, N. L. Corfield, D. F. Deacon, D. H. Tye and W. McKerns.

Picture-Taking, Sports Pastimes Soldiers Abroad

"Track and field events were run off today on the sports field in preliminary heats prior to a big army meet in London next week," writes Gunner Joe Buckna of Trail in a letter May 20 from England to The Daily News.

"Some good times were made in the sprints, and some excellent marks were made in broad jumping, pole vaults and shot put.

"The Canadians really go in a big way for sports. Every evening there is a match on between various batteries in the regiment, and some very excellent, exciting games are provided for the spectators.

"The excellent weather we are having helps a great deal toward giving the many camera fans among us a chance to grab off some real pictures. The new action camera I recently purchased is giving me satisfactory results, and I will soon forward some pictures on to The News.

"Coming from the mess hall an hour ago, we spied 19 planes overhead flying toward France to give the German occupied bases h—. The R.A.F. is working day and night, and is producing great results.

"The Canadians here have settled down more or less, some a little homesick at times but raring to do his bit should the opportunity come soon. On behalf of the lads, I want to thank all those who have written us, sent us papers and parcels.

"A Canadian mail arrived today, and once more the lads are gathered around the writing table tonight and really going to work on return letters. Please write often. It does mean so much to every fellow here. Once a month or twice is not enough. Do not be discouraged. Should one letter be lost, rememper another one can take its place. The Royal Navy is on the job, and so is the merchantile fleet. We may lose some boats, but they see that practically all of our mail does get through.

"The German paratroops really went down in Crete. That is the way they will go down here, if they attempt a similar invasion of England. The Canadians are in good trim, have plenty of training, and are well-equipped.

"There'll always be an England while there are Canadians around."

Batting Leaders

(By The Associated Press)

Batting (three leaders in each League):

	G	AB	R	H	Pct.
Williams, Red Sox	53	181	55	76	.420
Heath, Indians	60	225	40	84	.373
Mullin, Tigers	43	175	36	64	.366
Reiser, Dodgers	46	172	42	63	.366
Slaughter, Cards	60	237	39	84	.354
Mize, Cards	41	145	21	49	.338

Home runs: American League—York, Tigers 15; National League—Ott, New York 17.

Runs batted in: American League—Keller, New York 59; National League—Nicholson, Chicago 53.

Lowly Senators Defeat Cleveland; Yankees Swamp Tigers; Casey Shines as Dodgers Win 6-2 From Cincinnati

By the Canadian Press

The lowly Washington Senators allowed Cleveland to tie the score with a three-run barrage in the ninth but pushed over a run in their half of the inning to edge out the American League leaders 7-6 Friday. George Archie, lately shifted to third, singled for Washington in the final inning, stole second and scored the winning run on Buddy Lewis' one-baser.

New York Yankees overwhelmed Detroit Tigers 14-4 with 17 hits, including home runs by Tom Henrich and Charley Keller, the latter's fourth in four days. Their first seven hits and seven runs came off Bobo Newsom in the first three innings and caused him his ninth defeat of the year.

Joe DiMaggio also extended his batting streak to 33 games with three singles and a double in five times at bat. Every Yankee player made a hit and every player scored a run.

Although outhit 11-7 by St. Louis Browns, Boston Red Sox won 4-2. The game was twice punctuated by rain, the downpour halting the action once for 20 minutes and another time for five minutes.

In the National League Larry French shut out Boston Braves on four hits while Chicago Cubs cashed in on passes for three runs and added two more on homers by Phil Cavaretta and Babe Dahlgren for a 5-0 triumph.

The veteran southpaw walked none, fanned seven and didn't allow a man to second until Johnny Conney doubled with two out in the ninth. In addition, he singled home two mates after Dick Erricksson loaded the bases on three consecutive passes.

Chubby Hugh Casey pitched three-hit ball today as Brooklyn Dodgers trounced Cincinnati Reds 6-2. Casey gave two walks ahead of a single by Frank McCormick for a Cincinnati run in the first inning and Lonnie Frey tripled in the sixth to score the Reds' other run.

Dolph Camilli bagged his 15th home run of the season with one on for Dodgers.

Philadelphia Phillies lost their fifth straight game today by a 7-6 count to Pittsburgh Pirates. With the bases filled and two out, Frank Gustine singled, scoring Elbie Fletcher with the winning run in the ninth inning. Nick Etten homered for Phillies in the seventh with two on.

At St. Louis, the New York Giants blasted Lean Lon Warneke from the mound with a five-run assault in the eighth inning of a night game, to defeat the St. Louis Cardinals, 6-2, and slash the league-leaders' margin over the second place Brooklyn Dodgers to two games.

AMERICAN

Detroit	4	7	2
New York	14	17	1

Newsom, McKain (8) and Tebbetts; Russo and Dickey.

Cleveland	6	16	2
Washington	7	14	1

Smith, Eisenstat (8), C. Brown (8) and Hemsley; Hudson, Masterson (6), Carrasquel (9) and Evans, Early (9).

St. Louis	2	11	1
Boston	4	7	1

Auker, Allen (6) and Ferrell; Dobson, Ryba (7) and Pytlak.

NATIONAL

Boston	0	4	1
Chicago	5	7	0

Errickson, Hutchings (8) and Berres, Masi (8); French and McCullough.

Brooklyn	6	9	0
Cincinnati	2	3	0

Casey and Franks; Walters, Beggs (9 and Lombardi.

Philadelphia	6	9	0
Pittsburgh	7	15	1

Podgahny, Pearson (7) and Warren; Wilkie, Strincevich (7), Dietz (8) and Lopez, Davis (8).

New York	6	11	1
St. Louis	2	6	1

Carpenter and Danning; Warneke, Nahem (8) and Mancuso.

New Discus Mark Made by Harris

PALO ALTO, Calif., June 20 (AP) —Giant Archie Harris, great Negro athlete from the University of Indiana, cloaked himself in international glory today when he bettered the world's record in discus throw trials of the National Collegiate Athletic Association track and field championships at Stanford Stadium.

He sent the platter sailing 174 feet 8¾ inches. The recognized world mark in the event is 174 feet 2½ inches, set April 28, 1935, by Willi Schroder of Germany.

Aside from Harris' record bettering effort, individual laurels for the day went to limber Billy Brown of Louisiana State University. He qualified in three events, the 100 and 220 yard dashes and the broad jump. He led the broad jumpers at 24 feet 7¾ inches; won his heat in the century in 9.8 seconds and took second in the 220 hard trial.

Southern California, shooting for its seventh team championship, galloped off with the most qualifying places. The Dean Cromwell-coached contingent landed men in 11 places. University of California landed six places; Ohio State, five and Indiana, four.

Bill Dale of Washington State, former Victoria middle distance star, finished fifth in the first heat of the 880-yard run. Time 1:57.6.

Cardinals' Pitcher Has Chipped Bone

ST. LOUIS, June 20 (AP)—An X-ray examination disclosed today that Pitcher Morton Cooper of the Cardinals has a chipped bone in the back of his right elbow.

Cooper won six of his first seven games and will try to continue hurling the rest of the season before undergoing an operation.

Rigney Is Rejected for Army After All

CHICAGO, June 20 (AP)—John Dungan Rigney, 26-year-old star pitcher for the Chicago White Sox, was rejected today for service in the selective service army on the ground that a perforation of the right ear drum made him physically unfit for service.

Golf Officials Won't Let Bing Crosby Fool Fans With an Alias

HOLLYWOOD, June 20 (AP).—Bing Crosby, with an eye on his score card, tried to enter the Northwest Amateur Golf Tournament at Spokane, Wash., as Harry Lillis.

But tourney officials, possibly with an eye on the gate receipts, said Bing must compete under his full name, Harry Lillis Crosby.

Bing shoots a neat low 70 if unmolested. Autograph hunters ruined his game in last year's National Open.

Sports Roundup

By EDDIE BRIETZ
Associated Press Sports Writer

NEW YORK, June 20 (AP)—Leftover bits of cauliflower: Billy Conn's been offered $25,000 to make the movie of Octavus Roy Cohen's fight story, "Kid Tinsel".—Incidentally, the movies of the fight show Billy wasn't hit with a single right-hand punch through the 13 rounds so long as he kept his left hand high.—Louis dealt it off the arm only when the Glamor Boy forgot and dropped his port paw.—Louis' ring earnings to the penny are $1,987,663.96 in 54 fights in seven years.—And in case you've forgotten, Conn turned down $200,000 just a year ago to tangle with Louis, for which he got $77,000 night before last.

Mike Jacobs had Ancil Hoffman on the phone last night, trying to line up an Abe Simon-Buddy Baer brawl for Los Angeles in August.

Two writing gents who took Conn's loss more to heart than any of 'em were our Sid Feder and the New York Journal's Hype Igoe.—They were first to pick Billy to beat the Bomber, way back last Winter.

As a reminder for those who said Mel Ott was all through a year ago, the "Oldest White Child Born in the Polo Grounds" has hit 17 homers so far this season, and already is only two away from his 1940 total.

Junior Rebels Will Play Doubleheader

The Junior Rebels softball team has a doubleheader lined up for today. At 2 o'clock they will meet the Daily News team for the second straight Saturday, and at 5:30 they will play the Aces of the Girls' Softball League.

Louis-Conn Broadcast Fatal for Coast Man

NEW WESTMINSTER, B.C., June 20 (CP)—Funeral services will be held here today for 77-year-old John Henry Poingdestre who collapsed Wednesday night while listening to the broadcast of the Louis-Conn fight and died shortly afterwards.

Poingdestre, a native of New Zealand, had lived here for the past 53 years. Mrs. G. Godson of Bamfield, B.C., is a daughter and Mrs. Arthur Watts, St. Catherines, Ont., a sister.

Western Football Will Try to Go Without Bronks

VANCOUVER, June 20 (CP) — Chuck Jones, Manager of the Vancouver Grizzlies, Canadian football club organized this year to play in the Western Interprovincial Football Union said today the decision of Calgary Bronks to withdraw from the league for at least a year has "made it pretty tough," but that it is hoped the Vancouver club will be able to operate.

Jones said the booster club supporting the Grizzlies will meet here Monday night to decide what further action will be taken.

"We have been semi-prepared for the Bronks' decision," Jones said. "Suggestions have been made to keep operating, with Regina and Winnipeg each making one trip to the Coast for one or more games. We would also play Victoria and University of British Columbia and round out our schedule with several games against Seattle."

Calgary withdrew because of loss of 14 players and increased operating costs.

BOMBERS TO OPERATE

WINNIPEG, June 20 (CP)—President Frank Hannibal of the Winnipeg Blue Bombers said today the club will operate a team next Autumn despite Calgary Bronks' decision to withdraw for at least a year from the Western Interprovincial Football Union.

"I think Regina Roughriders will operate as usual but Winnipeg will have a team anyway, even if we have to play only exhibition games," Hannibal said. "Full discussion will be necessary to decide our position."

Whirly to Race in Dwyer Today

NEW YORK, June 20 (AP) — Whirlaway, the three-year-old champion, returns to the turf wars tomorrow as the odds-on-choice to whip five others of his age in the $10,000 added Dwyer Stakes at Aqueduct.

Idle since completing the turf triple by winning the rich Belmont Stakes June 7, the chestnut from Warren Wright's Calumet farm figures to have the mile and a quarter of the Dwyer at his mercy. He will carry 126 pounds with Eddie Arcaro in the saddle.

From Aqueduct Whirlaway will move West next week to prepare for the rich Arlington Park classic late in July.

Whirlaway's chief competition is expected to come from J. F. Byers' Robert Morris, the colt that finished second in the Belmont Stakes and who will pack 119.

Baseball Scores

INTERNATIONAL

Jersey City	3	3	1
Buffalo	5	10	2

East, Coombs (6) and Atwood; Cook and Hancken.

Newark	8	11	0
Montreal	5	5	2

Gettel, Borowy (7) and Sears, Padden (7); Carleton, Flowers (2), Rambert (7), Sherer (7), Rachunok (8) and Becker.

Baltimore	8	10	2
Rochester	6	10	0

(10 innings).

Burkhart, Trinkle (8), Weaver (8) and H. Howell; Vandenberg, Curlee (6), Berly (8) and Mueller.

Syracuse	3	9	1
Toronto	2	11	0

Burkhart and Hartje; Vaughan and Todd.

EXHIBITION BASEBALL

At Wilmington, Del:

Chicago (A	5	8	1
Wilmington (Inter-State)	2	5	3

Haynes, Humphries (6) and Turner, Shirley, Marsh (6) and Lloyd.

WESTERN INTERNATIONAL

First game (seven innings):

Wenatchee	0	8	2
Tacoma	9	16	2

Williams and Mayer; Stephens and Stoeber.

AMERICAN ASSOCIATION

St. Paul	6	7	2
Minneapolis	9	11	2

Herring, Smith (5) and Payton; Tauscher, Kline (7) and Giuliani.

Daughters Are Born to Two Dynamiters

Two Kimberley Dynamiters last week became the proud fathers of daughters. They were Frank Sullivan, whose daughter arrived on the eighth, and Tommy Almack, whose daughter was born on the thirteenth.

Kitchener Students Win Softball Game

KITCHENER, B. C. — The school softball team journeyed to Yahk Monday evening to challenge a Yahk team. The score was 14-7 in favor of Kitchener.

Bruins Continue Unbeaten With a Sensational Win

Leafs Beaten by Lone Goal in Game That Had Everything

Trail Golden Bears and Nelson Maple Leafs weren't fooling around at all last night. With a fair-sized crowd in the stands, many of them kids, the real lacrosse fans of the future, the teams had to produce or watch the game continue to fade in popularity. So the net result was that the Bruins, in stretching their *winning streak to five straight,* squeezed out a narrow 17-16 victory that had the tempestuous action of Kootenay boxla in its hey-day and had the crowd virtually stark-mad.

There were two or three fights, but what delighted the fans was the rugged, speedy play. When the players really got wound up, they simply tore from one end of the floor to the other, rushes being stopped either by smart interception of passes or by some of the most battering bodychecking *seen in many a day.*

It looked as if the Golden Bears were away to another rather easy triumph in the first half, but then the complexion of the game began to quickly change as the third period got undes way. The Leafs stormed through for seven goals in that hectic canto, and took a 12-11 lead to carry into the finale.

SCORING SPREES

But then the Bruins showed the class that has put them undisputedly at the top of the League, right from the first whistle in the finale. Gallicano and Seymour scored goals in the first 27 seconds, and the big Indian Seymour was in on two more goals, scoring one himself and helping Roland Sammartino out on another and then Smith banged in another for the fifth straight Trail goal in the first two minutes and 20 seconds. It put Trail ahead 16-12.

But the Leafs put on their second great stand and another rousing splurge, four successive tallies, cut the margin to one goal.

At that stage Bryant and Jim Kendall were in the hoosegow for five-minute stretches for fighting, and that set the stage for the real climax of the game. Moro came out of his goal to get a loose ball, but Jimmy Eccles squeezed him against the boards. The rotund Trail goaltender tried to get back into the crease on his hands and knees, but he was held by Eccles. All of a sudden, the pair started fighting and were thumbed off to serve two-minute penalties.

SEYMOUR GOES IN GOAL

Big Paul Seymour, who had supplied the spark to put the Bruins where they were, went into the goal for Trail. But the Bears held the Leafs off, and Booney Sammartino apparently salted the game away when he scored with just over two minutes left. But then Nelson worked in for the first and only shot at the Trail goal with Seymour the custodian. Ian Dingwall threw a back pass to Bill Townsend, then William rifled it home. That goal came at 13:50, but the Bears held off for the remaining minute and some odd seconds, and Moro was back in the game quickly.

Once again it was the red-headed Marcus Smith that cooked Nelson's goose. The big red-head flashed through for five goals altogether, and sometimes just sifted through the Leaf defence. He also had an assist. The husky Seymour had four points, as did Carl Gallicano, former Nelsonite, and slim Ralph Temple.

Playing Coach Jack Bishop and Ian Dingwall stood out like beacons for the Nelson squad. The game again showed that, while Jack only took the floor because Joe Gallicano was an absentee, the Leafs can hardly do without the great little Bishop. He was everywhere he was needed, and his pretty playing produced three goals and two assists. Ian Dingwall again showed his class as one of the League's outstanding wingman. He tied Marcus Smith for the night's point-getting honors with three goals and three assists. His cousin, Pro Dingwall, besides assisting Ian on a pair of goals, produced a lot of great checking.

BOX SCORE

Trail	G	A	Pt.	Pe.
Moro, g	0	0	0	2
Seymour, d	2	2	4	4
Bill Turik, d	0	1	1	2
Casey, d	0	0	0	0
Jim Kendall, d	1	0	1	5
Gallicano, r	1	3	4	2
Bob Kendall, r	0	1	1	0
Booney Sammartino, c	2	1	3	0
Pagnan, c	1	0	1	2
R. Sammartino, w	2	0	2	2
Finnie, w	0	0	0	2
Smith, w	5	1	6	0
Temple, w	3	1	4	0
Totals	17	10	27	21
Nelson:				
Scuby, g	0	0	0	0
Bryant, d	1	1	2	5
Cooper, d	1	1	2	2
Jones, d	1	2	3	0
Long, d	0	0	0	2
Townsend, r	1	0	1	0
Miller, r	0	1	1	2
Eccles, c	2	0	2	6
Bishop, c	3	2	5	0
Hill, w	2	0	2	0
Price, w	2	0	2	2
Ian Dingwall, w	3	3	6	0
Pro Dingwall, w	0	2	2	0
Totals	16	12	28	19

Score by periods:

Trail	5	4	2	6—17
Nelson	2	3	7	4—16

Stops by goalies:

Moro	4	10	6	7—27
Scuby	4	6	4	8—22

Referee: Mickey Brennan. Judge of Play: Gordon Stirzaker. Timekeepers: T. R. Wilson and D. G. Chamberlain. Scorer—Slim Porter.

BAD BOUNCES

'S funny how the type of lacrosse can switch so quickly in a game. There were only two penalties in the first half, both to the Leafs in the second quarter. And Trail didn't get a penalty until 2:45 of the third, but wow! Things really began *to pop after that.*

The fighting wasn't confined to the gladiators on the floor. In the last period, a pugilistic young lady somehow got mixed up with the Leafs' wives' row, and there was plenty of hair-pulling and a general rumpus for a little while. But police arrived quickly on the scene, and removed the antagonistic female with firmness.

Frankie Jones, the lovable Leaf defenceman, celebrated his twenty-third birthday in great style. It wasn't his fault that the Leafs didn't win for it was he who tied the game up at 11-11 in the third period, and he beamed with delight when Art Hill moved Nelson out in front.

Trail didn't steal all the honors for rapid-fire scoring, for Jimmy Eccles got the first goal of the game in exactly five seconds of play.

Annabell, the Victory Loan cow, saw her first lacrosse game. But she *wasn't much interested.* The Gyros, meanwhile, busied themselves selling tickets to the cash customers to decide who will be her new owner.

In the absence of Hughie Miller, the Bruins' Coach, who is down at the Coast, Assistant Coach Lance Hudson handled the Golden Bears.

Canadian Dental Corps Needs Men; Training Given

For any man who is anxious to do his bit for Canada in this war and is desirous of following the practice of dentistry after the war, the Canadian Dental Corps offers a wonderful opportunity now.

The Canadian Dental Corps is in need of dental chair assistants at once. Men accepted in this unit are given a thorough groundwork in all branches of dentistry, with comprehensive modern technical dental training.

Young men wishing to join the Canadian Dental Corps should be between the ages of 19 and 22 and should be in possession of a complete matriculation certificate. Applications should be made in writing, stating age, matriculation certificate number with date and nationality to Major E. Fraser Allan, District Dental Officer, M.D. No. 11, Victoria, B.C.

170 at Odd Fellows War Benefit Social; Collettis Win Cards

A gay crowd of 170 persons Thursday night attended the Odd Fellows War Benefit whist and dance in the I.O.O.F. Hall. Twenty-one tables were in play at the partner whist.

Mr. and Mrs. Louis Colletti carried off the first prizes, while A. Stone and Mrs. Hunt were second. A door prize was won by Miss H. Limacher.

The committee in charge includes A. S. Read, Harold Kay, J. Robertson and L. E. Staley.

Burrards Win 13-12 From North Shore

VANCOUVER, June 20 (CP). — Burrards kept atop the victory wagon tonight when they defeated North Shore Indians 13-12 to stretch their win streak in the Inter-City Lacrosse League to four games.

Pitcher Sullivan Goes to Pittsburgh

PITTSBURGH, June 20 (AP) — Pittsburgh Pirates today acquired Pitcher Joe Sullivan from Boston Braves via the waiver route. Sullivan won 10 games and lost 14 last year.

SHORTY'S REPAIR SHOP
For Reliable Car Service
PHONE 171

Coast Pigeons to Race From Nelson

A scene like the above will be enacted at Nelson Sunday morning at 8 o'clock when C.P.R. Express Agent J. P. McLaren releases pigeons of the North Road Racing Pigeon Club of Vancouver. The pigeons have been raced from points West of Nelson already this year and on June 29 will start another dash from Cranbrook. Above photo shows George Smith, race expert of the North Road Club, demonstrating the proper way to release the birds from shipping crates.

25 OZ. BOTTLE $2.60
UDL Special RYE
WORLD'S FINEST RYES
DISTILLED IN VANCOUVER
16 oz. $1.65
40 oz. $4.00
This advertisement is not published or displayed by the Liquor Control Board or by the Government of British Columbia.

A Button-Front Sports Dress

Marian Martin

PATTERN 9640

City or country . . . travelling, working or staying home—there's *no limit to the usefulness of this* casual little Marian Martin frock, Pattern 9640. You'll appreciate that front buttoning for its style, convenience and the extra color note it adds in buttons. The deep yoke goes across the front with youthful effect. Notice how it holds gathers for softness in the bodice below, aided by darts or gathers above the waistline. You may choose between a round, high neckline or a square-cut neck. The waistband gives a slim-and-trim look, and front skirt panelling makes smart lines. Add big pockets, if you like, perhaps having them in bright contrast with the yoke and waistband to match!

Pattern 9640 may be ordered only in misses' and women's sizes 14, 16, 18, 20, 32, 34, 36, 38, 40, and 42. Size 16 requires 3 1-8 yards 39 inch fabric.

Send twenty cents for this Marian Martin pattern. Be sure to write plainly your size, name, address and style number.

Send your order to The Daily News, Pattern Department, Nelson. Pattern will be sent to your home within 10 days.

AUNT HET

By ROBERT QUILLEN

"I don't know Ted very well, but he must be a good man. Anne has almost quit bein' hard and hateful since she married him."

Look Out for Fire Blight

By DEAN HALLIDAY

Fire-blight is the most serious bacterial disease of pear, apple and quince trees. The first noticeable symptoms of this disease will be putting in an appearance at this time. The name gives one an idea of the rapidity of the attack as well as the appearance of the disease.

Look out for fire blight

As illustrated in the Garden-Graph, the blackened, dried leaves hang onto the twigs, giving the appearance of having been scorched by fire. The immediate control measure is to cut off the infected twigs several inches below the blighted area and to burn them. The tool used should be disinfected after each cut in a solution such as corrosive sublimate, one tablet to one quart of water.

The spread of fire-blight is usually the result of bees or other insects carrying the bacteria from tree to tree at blossom time, or to wind-blown rain carrying the infectious material.

Laura Wheeler Uses Cross Stitch and a Bit of Crochet on Linens

HOUSEHOLD LINENS PATTERN 2864

This cross-stitched set with its narrow crocheted edging (the design does for towels or scarfs too) is effective in shades of a color or many colors. Pattern 2864 contains a transfer pattern of a 6½x21 inch, two 6½x13½ inch and eight 2¼x2¼ inch motifs; directions for crochet; illustrations of stitches; materials required.

Send twenty cents for this pattern to The Nelson Daily News, Needlecraft Dept., Nelson. Write plainly pattern number, your name and address. Pattern will be mailed to your home within 10 days.

DAILY CROSSWORD

ACROSS
1. Bulk
5. Soft mineral
9. Island off Sicily
10. Verbal examinations
12. Metal tag
13. Elementary substance
14. Sign of winter
15. Subtle emanation
16. Short for Kenneth
17. Prison
20. Exists
21. Fashionable
23. Exclamation
24. Simper
25. Clamor
26. Diminutive of Albert
27. Italian river
28. Barrier
30. Rigid
33. Male sheep
34. Remote
36. Conjunction
37. Short spear
38. Land measure
39. Eye
41. Volcano
42. King of Israel (poss.)
44. Anesthetic
45. An appellation
46. Surmise
47. Bird's abode
48. Main point

DOWN
1. Lodestones
2. Pen name
3. Boil slowly
4. Perched
5. Male cat
6. Pertaining to space
7. Latvian coins
8. Shrill trumpet
9. False faces
11. Gash
17. Young woman
18. Question
19. Cry of pain
22. One who lies
23. Jumbled type
26. Spanish title
27. Lively
28. Dicker
29. Part of "to be"
30. Thick liquid
31. Bandages
32. Serious
33. Perch for fowls
34. Music note
35. Periods of time
37. Small valleys
40. Musical instrument
41. Case for toilet articles
43. Establish
44. Ovum

Yesterday's Answer

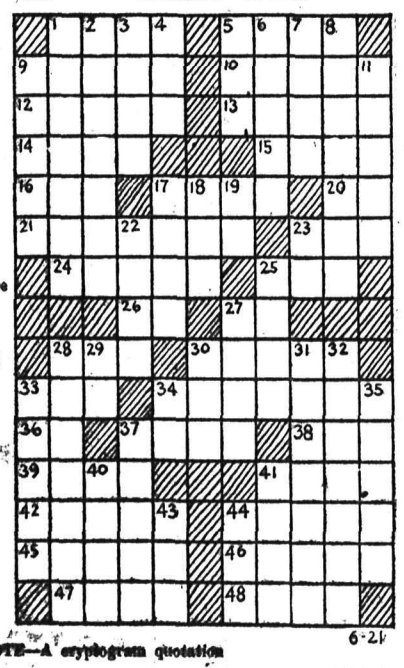

CRYPTOQUOTE—A cryptogram quotation

TO UYWXZBWFQ GC HWXG WXJ JLUWVQ WCFCQQBZO; TO CZZXZ GC HWXG JLCR SBNQCNO—TMZJXW.

Yesterday's Cryptoquote: YOU CANNOT DO WRONG WITHOUT SUFFERING WRONG—EMERSON.

HOW TO WORK CRYPTOQUOTES

Cryptoquotes are quotations of famous persons written in cipher. A substitute character has replaced the original letter. For instance, an "R" may substitute for the original "E" throughout the entire cryptoquote, or a "BB" may replace an "LL". Find the key and follow through to the solution.

CONTRACT . . . By Shepard Barclay

REMEMBER TO DOUBLE

ONE OF the beauties of a double to suggest a takeout, in place of making a takeout yourself, is the fact that your partner may decide to leave it in and whale the everlasting daylights out of the poor declarer. This is particularly true when an opening No Trump bid has been passed by the bidder's partner, and the fourth-hand considers taking action. Some people with a good suit in this position will overcall, thus giving up a chance for the big penalties to be scored if their partners leave in a double.

North: ♠ J 6 ♥ 7 6 5 2 ♦ 9 4 2 ♣ 8 7 4 3

West: ♠ 9 2 ♥ K Q 10 4 ♦ A Q 8 3 ♣ J 6 2

East: ♠ A K Q 8 5 3 ♥ 9 3 ♦ 7 6 5 ♣ K 9

South: ♠ 10 7 4 ♥ A J 8 ♦ K J 10 ♣ A Q 10 5

(Dealer: South. Both sides vulnerable.)

South	West	North	East
1 NT	Pass	Pass	2 ♠

Imagine the bidding ending there. West reasoned that, if his partner was not very weak, with an inordinately long suit, he would double. So he was afraid to take the bidding to the three level.

The same No Trump opener was used at another table, but in that case East doubled and West passed it. Reckoning South as more likely to be strong in clubs than in the major suit, he figured his partner to be doubling mainly on a good spade suit, so led the spade 9. East ran six tricks in his suit and returned the diamond 7 to the J and Q. The A took the eighth trick, and the heart K was returned to the A. South cashed the diamond K and club A, then gave up the last two tricks to the club K and heart Q. That put him down four doubled, for 1,100 points, a big top score.

Most East-West pairs reached 4-Spades, making the contract easily, because South opened with 1-Club. But where the 1-No Trump opening was used, opportunity was knocking on the door of East and West.

* * *

Your Week-End Problem

If West leads the 4 of the unbid suit, and East, with one sure entry in another suit, sees the K-5 of his partner's suit in the dummy and holds the J-10-2 himself, what card should he play, and why?

ITALIANS SAY BRITISH LEFT CASUALTIES IN GONDAR REGION

ROME, June 20 (CP)—The Italian High Command claimed today that British forces which attacked in the Gondar region of Ethiopia June 17 left 400 dead and wounded after an engagement with the Italians. Italian successes in the Derba Tabor zone also were claimed.

The British command said yesterday: "While patriot forces are steadily increasing their pressure on Italian garrisons in the Gondar district, our own troops are continuing their advance on Debra Tabor."

Nazis Accuse U.S. Officials of Giving News to British

BERLIN, June 20 (AP). — An authorized spokesman claimed today that the German Government has evidence that some United States Consular Officials gathered information in Germany for the British Secret Service.

This charge was made in explanation of the German request of yeshterday for the closing of United States Consulates in Germany and seven German-conquered European nations by July 15.

"We have evidence that information gathered by American Consular officials was directly submitted to the British Secret Service in whose behalf they acted," the spokesman said.

COMIC AND ADVENTURE STRIPS . . .

THE GUMPS

By Gus Edson

JANE ARDEN

By Monte Barrett and Russell Ross

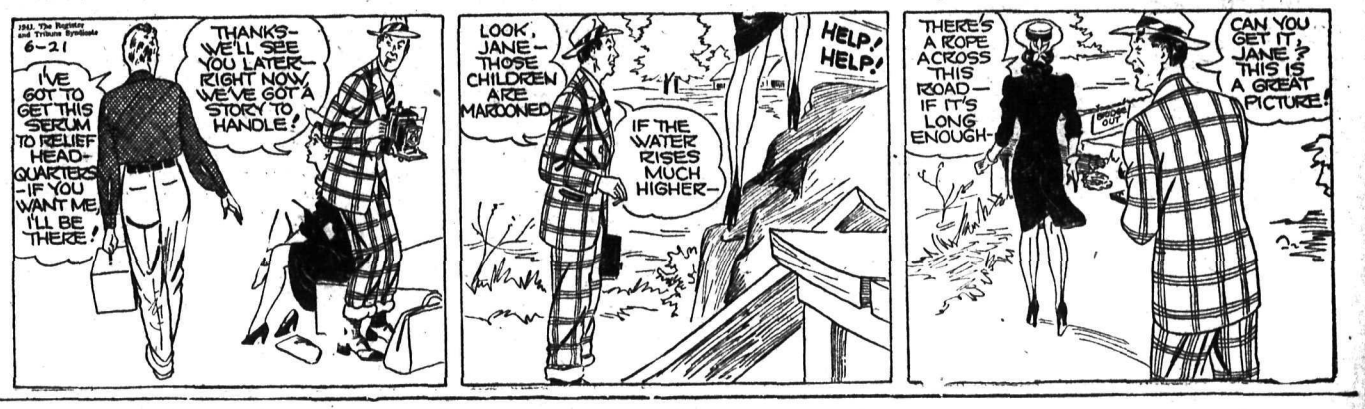

BRINGING UP FATHER

By Geo. McManus

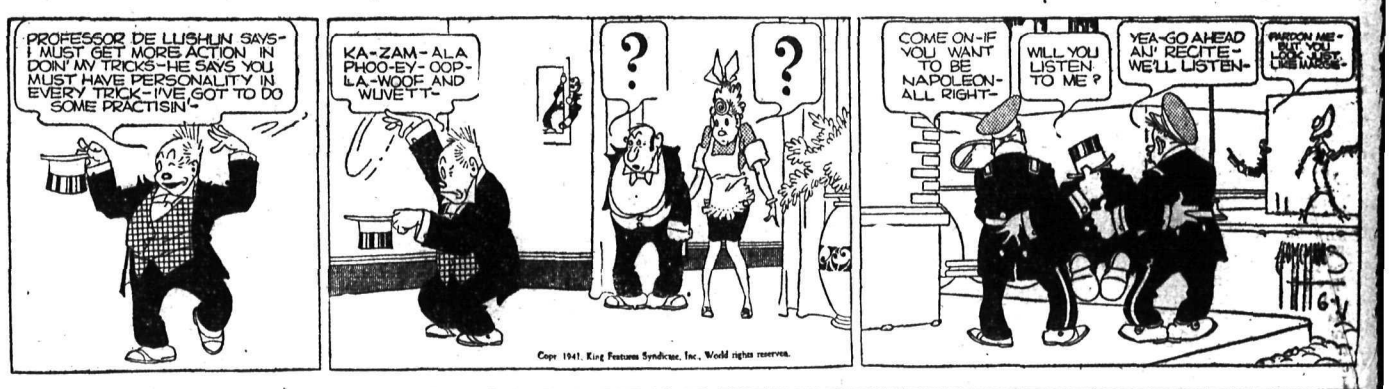

HENRY

By Carl Anderson

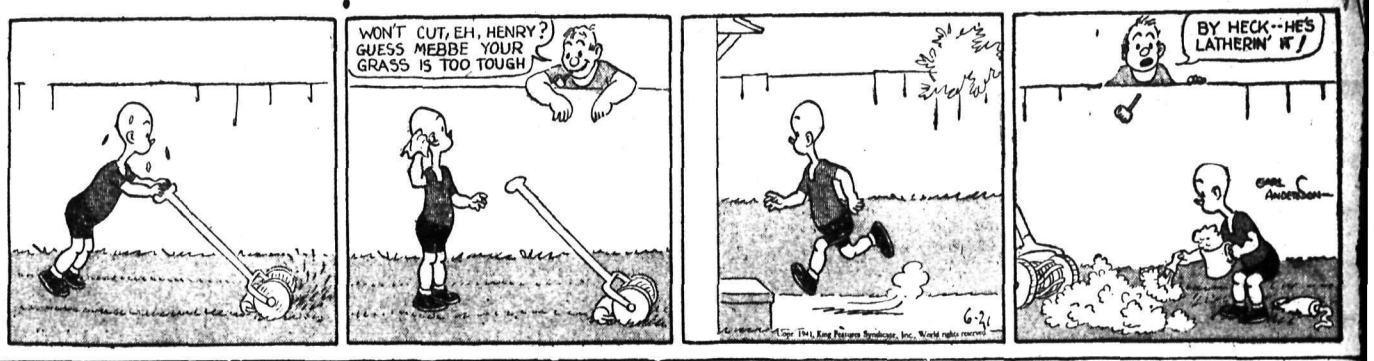

DONALD DUCK

By Walt Disney

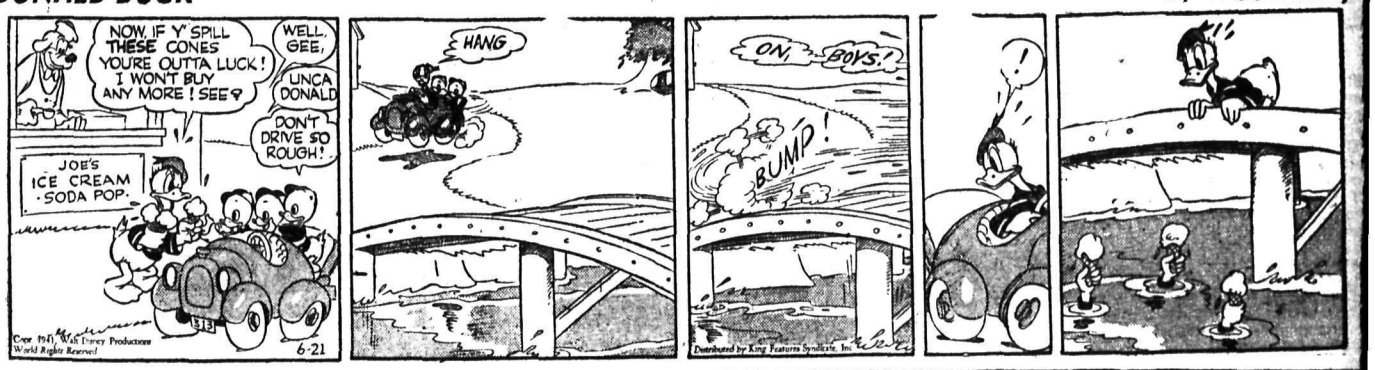

KING OF THE ROYAL MOUNTED

By Zane Grey

BLONDIE

By Chic Young

CLASSIFIED ADVERTISING

Phone 144 — WHERE BUYER AND SELLER MEET — Phone 144

Nelson Daily News

Telephone 144
Trail: K. Lowdon 716-Y

Classified Advertising Rates

11c per line per insertion.
44c per line per week (6 consecutive insertions for cost of 4).
$1.43 per line a month (26 times)
(Minimum 2 lines per insertion)
Box numbers 11c extra. This covers any number of times.

PUBLIC NOTICES, TENDERS, ETC.

18c per line, first insertion and 14c each subsequent insertion.

ALL ABOVE RATES LESS 10% FOR PROMPT PAYMENT.

SPECIAL LOW RATES

Non commercial Situations Wanted for 25c for any required number of lines for six days payable in advance.

SUBSCRIPTION RATES

Single copy	$ .05
By carrier, per week	.25
By carrier, per year	13.00
By Mail:	
One month	$ .75
Three months	2.00
Six months	4.00
One year	8.00

Above rates apply in Canada, United States and United Kingdom, to subscribers living outside regular carrier areas.

Elsewhere and in Canada where extra postage is required one month $1.50, three months $4.00, six months $8.00, one year $15.00.

BIRTHS

JOHNSON — To Mr. and Mrs. David A. Johnson, 414 Beasley Street at Kootenay Lake General Hospital, June 20, a son.

IRVIN — To Mr. and Mrs. S. B. Irvin, at Mater Misericordiae Hospital, Rossland, June 15, a son.

HELP WANTED

Applications will not be considered from persons engaged in the production of war supplies.

NOTICE TO CONTRACTORS

Proposals will be received by Schofield & Thomas, 929 Spokane St., Trail, B. C., until July 2nd, 1941, for the removal of building known as the Swartz Block from lots at Bay Avenue and Helena Street in Trail. All material comprising the building to become property of contractor. Lots to be completely cleared. Work to commence July 21st, 1941, and to be completed within 30 days. Any or all proposals subject to rejection.

WANTED — YOUNG WOMAN AS housekeeper for bachelor (railroader). Quiet place. State full particulars, first letter, to Box 865 Daily News.

WANTED — AN ENGINEER TO operate a portable mill with a Fourth Class Certificate. Write: Frank Talarico, Grand Forks, B.C.

WANTED AT ONCE, RELIABLE farm hand, good milker. Apply to Box 1035 Daily News.

WANTED — WOMEN TO COOK for crew of four or five on dairy farm. Box 379, Kimberley, B. C.

GIRL WANTED FOR HOUSEwork, daily, Mondays to Fridays. Call mornings. 1116 Stanley St.

WANTED — RELIABLE EXPERIenced farmhand. Good milker. K. Popoff, Slocan, B. C.

SCHOOLS

WELDERS NEEDED

Shipbuilding, Aircraft Construction and other war industries are in urgent need of men thoroughly trained in the latest welding practice. The B. C. Welding School is the oldest school in Canada using the famous Lincoln method of training in arc and acetylene welding. Our expert instructors have had wide experience in the welding industry. You will learn from them the latest welding methods and practices . . . qualifying you for immediate employment. Our graduates are in constant demand and we are proud of our employment record. This training offered at low fees . . . on convenient terms . . . in day and night classes . . . makes it possible for you to take immediate advantage of the employment opportunities offered by Canada's war production. See us today for full particulars.

B. C. WELDING SCHOOL
1365 Granville St., Vancouver.

NOTICE

To Hemphill-Diesel graduates not now employed!

Please get in touch with us regarding immediate employment. We have an urgent demand for our men.

To Young Men Interested in Diesel
Today's employment opportunities for Diesel-trained men make Diesel training your quickest and best way to a goob job. If interested, you should see us immediately for full particulars of our training, low tuition fees and budget plan.

HEMPHILL-DIESEL ENGINEERING SCHOOL
1365 Granville St.
Vancouver, B. C.

NOW IS THE TIME TO GET A Government job as clerk, Postman, Customs Clerk, Steno., etc. Five Dominion-wide exams held since war began. Free Booklet M. C. C. Schools Ltd., Winnipeg Oldest in Canada. No Agents.

FARM, GARDEN & NURSERY PRODUCTS, FERTILIZER

HYPRO STOCK SPRAY; STOCKaid, Hypro White Fluid Disinfectant; Hand Sprayers; Nicotine Sulphate; Warble Fly Exterminator; Oilcake Meal; Flax Meal; Pratt's Cow Tonic. The Brackman-Ker Milling Co. Ltd.

PUBLIC NOTICES

"GOVERNMENT LIQUOR ACT"
(Section 28)

NOTICE OF APPLICATION FOR CONSENT TO TRANSFER OF BEER LICENCE

NOTICE IS HEREBY GIVEN that on the 23rd day of June next, the Undersigned intends to apply to the Liquor Control Board for consent to transfer of Beer Licence No 5335, issued in respect of premises being part of a building known as Cosmopolitan Hotel, situate at Ymir British Columbia, upon the lands known and described as Lot two (2) Block twenty-six (26), Map 640, Nelson Land Registration District, in the Province of British Columbia, from Carl Evald Lykkegaard to Byron Clarence McIsaac, of Ymir, British Columbia, the Transferee.

DATED at Ymir, British Columbia, this 23rd day of May, A.D. 1941

B. C. McISAAC,
Applicant and Transferee.

RENTALS

TO RENT — FOR THE SUMMER, the Fairbank residence at Harrop. Fully furnished and modern. Good safe sandy beach on property. An ideal spot for the vacation. Inspection invited. Rental $45 per month. Apply to H. Fairbank prior to June 22 or Mrs. J. Berry, Harrop, after that date.

LOWER RENTALS
Furnished and unfurnished suites. Also unfurnished 4 room suites.
KERR APARTMENTS

HOUSEKEEPING ROOMS, $10 MO. Suites $15 and $18 mo. Front rms., hot and cold water, by the day, week or month. Noble Hotel, 664 Baker Street.

FOR RENT — APARTMENTS IN Medical Arts Building, furnished and unfurnished. C. F. McHardy, 554 Ward Street.

COMFORTABLE STEAM HEATED house keeping rooms in Annable Block for rent. R. W. Dawson, Agent, 557 Ward Street.

FOR LEASE — A FURNISHED house, 7 acres land. Fruits, wood and water. Reasonable to right party. Box 32, Procter, B. C.

FOR RENT — MODERN 3 ROOM house with garage on Nelson Avenue. Apply 208 Nelson Avenue. Phone 570Y.

FOR RENT — 3 ROOM ANNEX. Verandah and garage. 1 mile from ferry. Phone 477R3.

FOR RENT — FURNISHED HOME close in, for 4 or 5 months. Modern conveniences. Phone 110.

LARGE APARTMENT — 3 BED rooms, electric range and refrigerator. Johnstone Block.

FOR RENT — FULLY FURN. MODern 7 room bungalow, 3 miles from ferry. Box 785 Daily News.

FULLY FURNISHED MODERN home for rent for 1 mo. or 6 weeks. Frigidaire. References. Box 1040 Daily News.

FOR RENT—SMALL FURNISHED house, July and Aug. Centrally located. Close to lake. 101 Chatham

FOR RENT — JULY 1st. MODERN home. Furnace and electric range Apply West Transfer Co.

FOR RENT 5 RM. STUCCO HSE., 4 lots, $18 mo. Hall, 816 Gordon Rd

FOR RENT—NEWLY DECORATed furn. apartment, 116 Vernon St.

FURNISHED HOUSE KEEPING roms K. W. C. Block.

FOR RENT — AT JULY 1, FURNished house, also suite. Ph. 316.

FOR RENT — 4 RM. NEW HOUSE close in. D. Maglio, Ph. 808L.

FOR RENT 5 RM. BUNGALOW, garage. Mill Street. Phone 356L.

SUITE FOR RENT — 261 BAKER Street or Phone 855X.

FOR RENT: APT. ON GROUND floor. Private bath. Petty Apts

3 ROOM FURN SUITE FOR RENT Close in $18 Appleyard

A HOME FOR THOSE AWAY from home Strathcona Hotel Apts

TERRACE APTS. Beautiful modern frigidaire equipped suites.

SITUATIONS WANTED

Special Low Rates for non-commercial advertisements under this classification to assist people seeking employment. Only 25c for one week (6 days) covers any number of required lines Payable in advance Add 10c if box number desired.

LADY WISHES POSITION — 15 years office experience, bookkeeping, typing, good at figures filing and general routine, cashier, able to meet public and answer telephone. Interview appreciated. Good references. Box 944 Daily News.

WIDOW, CHRISTIAN, MIDDLEaged, (good cook and baker), wants work, charge of motherless home where son aged 10 years would have good environment. Available end of July. Mrs. C. E. Bell. Box 376, Rossland, B. C.

YOUNG MAN, COLLEGE STUdent, desires work during Summer. Some experience in clerking, bookkeeping, stenography. Will also do part time or relief work. Box 1009 Daily News.

POSITION AS HOUSE KEEPER required by English lady, good economical cook, pastry, bread and cakes. Reliable and trustworthy for bachelor or widower good references. Ph. 728X.

MAN DESIRES LIGHT WORK IN city. Can do anything. Specialized in instrument repairing. W D Matthews. Phone 750.

EXPERIENCED GIRL DESIRES housework. Reliable and trustworthy. Box 767 Daily News.

LIVESTOCK, POULTRY AND SUPPLIES, ETC.

BABY CHICKS, RHODE ISLAND Reds and New Hampshires Good utility stock. Approved and blood-tested, $8 per 100 John Goodman 1655 Gilley Ave., New Westminster

FOR SALE—WELL BRED HEAVY milking young Jersey. Due now Second calf. Apply to M. MacKinnon R R No 1, Nelson

FOR SALE — YOUNG SHORThorn Just freshened 4 gal. day $50 Box 994 Daily News

FOR SALE LAYING W LEGHNS 1, 2 yr 75c ea. Box 1000 Daily News

AUTOMOTIVE, MOTORCYCLES, BICYCLES

Drive a Bargain

1938 PLYMOUTH DeLUXE SEDAN
Low mileage. One owner. Like new $850

1938 PLYMOUTH TWO-DOOR SEDAN
Large trunk. New Tires. $750

1937 CHRYSLER ROYAL FOUR-DOOR SEDAN
Good tires. Mechanically A-1 overdrive transmission. Price $825

1936 FORD DeLUXE SEDAN
A-1 tires, heater, defroster. low mileage. $600

'29 Chrysler Coupe, 20" wheels $160
'30 Pontiac Sedan, new pistons, etc. Price $175
'31 Erskine Sedan, trunk $195

PEEBLES MOTORS LIMITED
Open evening and Sundays.
153 Baker St. Phone 119

AEROMATIC METER FOR AUTOmobile, truck, tractor, bus and marine engines. More Power! More Speed; 25 per cent More Mileage. Send for information. Agents. Exclusive territory open. Write Box 163, Vancouver, Canada.

'36 TERRAPLANE SEDAN, SUPER brakes, feather touch clutch and brake action. A bargain to make you happy. Special price as is $395. Nelson Transfer Co. Ltd.

1936 STUDEBAKER SEDAN IN good shape. Radio, heater, tires in good condition. Reasonable price for cash. Box 1052 Daily News.

1928 CHEVROLET 4 CYLNDER, 4 door sedan. Good mechanically, good tires, licensed. $75. Sowerby-Cuthbert Ltd.

TWO USED 750 x 20 TRUCK TIRES Nelson Auto Wrecking, 613 Vernon Street.

'28 AND '29 CHEVROLET PARTS City Auto Wreckers, Baker St. Nelson. B C

INTERIOR MOTOR FINANCE Corp. 554 Ward St., Nelson.

FOR SALE — HARLEY DAVIDson "45" Motorcycle $300 Ph. 710R

PERSONAL

WHEN IN VANCOUVER STOP AT Almer Hotel. Opp. C. P. R. Depot

SALVATION ARMY. IF YOU have 2nd hand clothes, footwear furniture to spare please Ph 618L

ASK ABOUT OUR SIX MONTHS free use plan on electric washers Phone 91.

FOR A BETTER DEAL IN USED goods of all kinds
See CHESS first.

LAWN MOWERS SHARPENED and overhauled. Charges reasonable. 615 Innes Street.

YOU CAN RUN A HOME KINDERgarten with our help. Canadian Kindergarten Institute care M.C.C. Schools, Winnipeg, Manitoba.

WANTED — GOOD CLEAN COTton rags, not less than 12 inches square, 9c lb. F. O. B. Nelson Daily News.

SKIP HAY FEVER. BANISH Asthma. Write L. T. Best, Phm.B., Kingston, Ont., for free information for better health.

LADIES — DR. COOK'S COMpound is a sure and safe remedy for delayed and painful monthly periods. $1 per package postpaid. West Remedy Company, Box 2253, Winnipeg, Manitoba.

MEN — REGAIN VIGOR, PEP — try Vitex. 25 tablets $1.00. Personal drug sundries 24 for $1.00 Supreme Razor Blade Sharpener 35c Sharpens blades perfectly. J. Jensen, Box 324, Vancouver, B.C.

ATTENTION! YOU MAY ASK 3 questions I have helped many I can help you Send 25 cents with name and birth date to Gretta 1012 Haro, Vancouver, B. C.

MEN'S DRUG SUNDRIES SEND $1.00 for 12 samples, plain wrapped. Tested. Guaranteed and prepaid. Free Novelty price list Princeton Distributors, P. O Box 61, Princeton, B. C.

25c — The Photo Mill — 25c
P O Box 335, Vancouver
Rolls developed and printed, 25c
5 x 7 Enlargement Free
12 reprints 5x7 enlargement, 35c

YOUR SICK FRIEND OR RELAtive in the hospital will enjoy reading the Daily News. Phone 144 and have a copy delivered each morning.

LONELY? CANADIAN FRIENDships. Hundreds of members, all ages, cities and country. Many with means. Particulars 10c. Ladies free. Western Social Club, Sub 23, Edmonton, Alberta.

FUR COATS
SUMMER LAY-AWAY SALE
Excellent values, liberal trade-in allowance, long terms.
POLAR FURS LTD.
548 Granville St. Vancouver.

SPECIAL — MEN'S PERSONAL Drug Sundries. Finest quality tested, guaranteed, 12 for 50c assorted, including world's funniest joke novelty free and catalogue of Sundries and Novelties. Western Distributors, Box 24, Dept. NC, Regina, Saskatchewan.

FILMS DEVELOPED AND PRINTed, any size 6 or 8 exposure, roll 25c. With 5 x 7 enlargement 30c We have hundreds of regular satisfied customers all over the West. One day service done in a really modern, air conditioned Photo Finishing Plant, established over 30 years. One trial will convince you of our superior workmanship. Krystal Photos, Wilkie, Saskatchewan.

YOU SAW IT IN THE DAILY NEWS

PROPERTY, HOUSES, FARMS

FOR SALE AT OYAMA
Okanagan Valley, 12 miles from Vernon, B. C.

7.62 Acres adjoining paved highway and lake frontage. 6 acres are in full bearing orchards with 400 young stone fruit trees planted. 4 room house and 1½ room shack. Electric light. Woodshed. Prices $1200.00.

For further particular
Apply A. E. TOOMBS
Real Estate and Timber Agent,
Vernon, B. C.

A HOME OR INVESTMENT — 4 room bungalo. Basement, attic, bathroom, all in good condition, could be rented to show at least 10 per cent investment. Price $1250. Terms. Would make reduction for cash. 6 room house, good foundation, and plumbing. Close to Baker St. $1500. Very easy terms to responsible party. F. A. Whitfield, 417 Hall Street.

GOOD FARM LANDS FOR SALE on easy terms in Alberta and Saskatchewan. Write for full information to 908 Dept. of Natural Resources, C. P. R., Calgary, Alta.

FOR SALE: 20-ACRE LAND LARgest part wood, other part cleared and partly cleared. Lge. 3-room hse. at 49 Creek. $1100 or $800 cash Apply 1002 Hoover St.

FOR SALE—HOUSE, 4 ROOMS. Terms. Apply Rueckert's Apiary, Mill St., Box 126, Nelson, B. C.

FOR SALE, MISCELLANEOUS

STORE EQUIPMENT FOR SALE—National Cash Register, cost $580—sale price $200. National Cash Register cost $195—sale price $100. Toledo Counter scales, sale price $75. 2 smaller set scales, one 5 lb., $15, one 45 lb., $25. Electric Coffee Grinder, cost $180, sale price $90. Office Safe, $35. The Cash Registers and Coffee Grinder have not been in use more than 2 years, and were used in Sims Goldvale Stores. Terms CASH. Apply D. StDenis, Box 196, Nelson, B. C.

PIPE, TUBES, FITTINGS
NEW AND USED
Large stock for immediate shipment
SWARTZ PIPE YARD
1st Avenue and Main St.
Vancouver, B. C.

FOR SALE — CHESTERFIELD suite, Philco cabinet radio and table model, washing machine, electric rangette. Phone 677L.

FOR SALE — LARGE ACREAGE of standing mixed hay. J. Graham, Slocan City.

PIPE - FITTINGS - TUBES - SPEcial low prices. Active Trading Co 916 Powell St., Vancouver, B. C.

PARTY LEAVING FOR EAST wishes to sell piano. Terms if necessary. Box 799 Daily News.

FOR SALE — USED VACUUM cleaners $14.50 and up. Ph. 91.

FOR SALE — GOOD USED ELECtric motors. $5. Phone 91.

400 EGG IMPERIAL INCUBATOR A1 cond. $20. Box 999 Daily News.

LOST AND FOUND

To Finders
If you find anything telephone The Daily News A "Found" Ad will be inserted without cost to you. We will collect from the owner

LOST — A MAN'S WRIST WATCH. Phone 438L.

WANTED MISCELLANEOUS

SHIP US YOUR SCRAP METALS or iron. Any quantity. Top prices paid. Active Trading Company 916 Powell St., Vancouver, B. C.

WANTED — 20 CARS OF SPLIT cedar fence posts, also cedar poles. Ted Anderson, Silverton, B. C.

SHIP US YOUR HIDES. J. P Morgan, Nelson, B. C.

PETS, CANARIES, BEES, ETC.

FOR SALE — FIVE GOOD COLonies of bees, one large four frame honey extractor, one filling tank and six dozen two lb honey jars. Apply Slim Porter 715 Kokanee Street, Nelson, B. C.

SPRINGER SPANIEL PUPS. R. S. Sears, Kamloops, B. C.

LOANS, INSURANCE, ETC.

Robertson Realty Insurance office writes Fire and Automobile at preferred rates. Ask us for a quotation on your business.

BOATS AND ENGINES

FOR SALE — 16 FT. PETERBORough speed boat with 22 h.p. outboard motor. Write Mrs. F. C Dennis, Sanca, B. C.

JUST ARRIVED SHIPMENT OF Diesel Engines. Central Truck & Equipment, 702 Front St., Nelson.

LAUNCH, FACT.-BILT, 19 FT. 6 h.p. Inboard. Phone 350L1.

BUSINESS OPPORTUNITIES

SMALL LUNCH COUNTER CHEAP for cash, or will swap for car in good shape. Box 304, Rossland.

Pacific Petroleum Year Profit $136,875

TORONTO, June 20 (CP).—Pacific Petroleum Limited reports net income of $136,875 from production of the company's wells in the year ended Feb. 28, 1941, the return being equivalent to 14 cents on each share of stock outstanding. In this return no deduction was made for depletion.

LONDON, (CP). — Pat Newberry, 45, a caretaker who fell 245 feet through a hole made by a bomb hopes people will stop bothering him to get a medcal check-up and let him get on with his job. "Just a bit of a scratch," he says.

RENO (CP). — Nevada's perennial Summer invasion is on—Mormon crickets the destructive crop pests being fought by about 150 men.

BUSINESS AND PROFESSIONAL DIRECTORY

ASSAYERS and MINE AGENTS

HAROLD S. ELMES, ROSSLAND B.C. Provincial Assayer, Chemist Individual representative for shippers at Trail Smelter.

A. J. BUIE, INDEPENDENT MINE representative. Full time attention given shippers' interest. Box 54, Trail, B. C.

CHIROPRACTORS

J. R. MCMILLAN, D. C., NEUROcalometer, X-ray. McCulloch Blk.

A. B. McDONALD, D. C., Palmer Grad. X-ray. Strand Blk., Trail.

DR. WILBERT BROCK, D. C., 542 Baker Street. Phone 969.

ENGINEERS AND SURVEYORS

BOYD C. AFFLECK, P.O. BOX 104 Trail, B. C. Surveyor and Engineer, Phone "Beaver Falls."

R. W. HAGGEN, MINING & CIVIL Engineer; B.C. Land Surveyor. Rossland and Grand Forks, B.C.

INSURANCE and REAL ESTATE

R. W. DAWSON, Real Estate, Insurance. Rentals. 557 Ward Street. Annable Block, Phone 197.

C. D. BLACKWOOD AGENCIES Insurance, Real Estate. Phone 99.

CHAS. F. McHARDY, INSURANCE Real Estate. Phone 135.

H. E. DILL, FIRE, AUTO, ACCIdent Insurance. 532 Ward Street.

MACHINISTS

BENNETTS LIMITED
Machine Shop, acetylene and electric welding, motor rewinding commercial refrigeration
Phone 593 — 324 Vernon St.

CORSETIERES

SPENCER CORSETIERE, MISS Shirley Boomer, 217 Gore, Ph. 669L

OPTOMETRISTS

W. E. MARSHALL
Optometrist
1458 Bay Ave., Trail — Phone 177

SASH FACTORIES

LAWSON'S SASH FACTORY. hardwood merchant, 273 Baker St.

SECOND HAND STORES

WE BUY, SELL AND EXCHANGE. What have you? Ph. 534, Ark Store

WINNIPEG GRAIN

WINNIPEG, June 20 (CP)—Grain futures quotations:

	Open	High	Low	Close
WHEAT—				
July	77½	77½	77½	77½
OATS—				
July	37⅞	38⅜	37⅞	38¼
Oct.	34¾	34⅞	34⅝	34⅞
Dec.	33¼	—	—	33¼
BARLEY—				
July	50⅝	51⅜	50⅝	51¼
Oct.	45⅞	46¼	45¾	46¼
Dec.	45	—	—	45
FLAX—				
July	150	150¾	150	150¾
Oct.	148	148	147⅜	147⅞
Dec.	146	146¼	145¾	146⅜
RYE—				
July	57	57⅛	56⅞	57⅛
Oct.	54¾	55⅜	54¾	55¼
Dec.	—	—	—	54¾

Cash prices—basis in store Fort William and Port Arthur:

Wheat—Nos. 1 hard and 1 Nor. 77⅛; No. 2 Nor. 74¾; No. 3 Nor. 71¾; No. 4 Nor. 70⅜; No. 5, 68½; No. 6, 67½; feed 65½; No. 1 garnet 72½; No. 2 garnet 71½; No. 3 garnet 71; No. 1 durum 72.

Oats—No. 2 C. W. 39; Ex. 3 C. W. 38½; No. 3 C. W. and Ex. 1 feed 37¼; No. 1 feed 36; No. 2 feed 34½; No. 3 feed 32½.

Barley—Malting grades: 6-row Nos. 1 and 2 C. W. 52; 2-row Nos. 1 and 2 C. W. 52; 6-row No. 3 C. W. 51. Others: No. 1 feed 50¾; No. 2 feed 49¾; No. 3 feed 49¾.

Flax—No. 1 C. W. 150⅜; No. 2 C. W. 147¾; No. 3 C. W. 135¾; No. 4 C. W. 130¾.

Rye—No. 2 C. W. 56¾.

C.N.R. Net Revenue Gains $4,276,907 May

MONTREAL, June 20 (CP).—Net revenue of the Canadian National Railways during May totalled $7,788,841, an increase of $4,276,907 from the same period last year. Net revenue for the first five months of 1941 was given as $25,279,769, an increase of $14,640,893 over the same period of 1940.

Operating revenues for May were $26,725,770, compared with $20,281,335 in May, 1940. For the first five months, operating revenue totalled $116,073,136 compared to $91,321,614.

NEW YORK STOCKS

	Open	Close
American Can	84	84⅛
Am Smelt and Ref	42	42⅛
Am Telephone	155¼	155½
American Tobacco	68	68¾
Anaconda	28¼	28¾
Baldwin Loco	14½	14¾
Balt & Ohio	3½	3⅝
Bendix Aviation	35⅞	36⅜
Beth Steel	72¼	72¾
C P R	3¾	3⅞
Cerro de Pasco	32	32½
Chrysler Corp	58⅜	58½
Con Gas N Y	18¾	19
C Wright pfd	8⅜	8½
Du Pont	151½	152½
Eastman Kodak	133	134
General Electric	31¾	32
General Foods	36⅜	36⅝
General Motors	38½	38¾
Great Northern pfd	25⅛	25⅜
Howe Sound	29½	31
International Nickel	25½	25¾
Int Tel & Tel	2	2⅛
Kenn Copper	36½	36⅞
Mont Ward	35⅝	35⅝
Nash Motors	4	4⅛
New York Central	11⅞	12
Packard Motors	2½	2⅝
Penn R R	23¼	23⅜
Phillips Petroleum	43¼	43¾
Pullman Corp	26⅝	26¾
R C A	3⅞	4
Safeway Stores	39	39½
Stan Oil of N J	38⅞	39⅞
Studebaker Corp	38⅞	39½
Texas Gulf Sulphur	35¼	35⅞
Union Carbide	70¼	70¾
Union Oil of Cal	13½	13⅞
United Aircraft	39¼	39⅝
Union Pacific	80	81
U S Rubber	21½	21⅞
U S Steel	55⅝	55½
Westinghouse Elec	94½	95½
Western Union	23⅝	28⅝
Yellow Truck	13½	13¾

Wall St. Stocks on Losing Side

NEW YORK, June 20 (AP). — Stocks generally veered to the losing side in today's market as commitments were lightened in preparation for another lengthy weekend.

Efforts to prop the list at the start met with little response and, with few exceptions, the direction was downward from then on while there were scattered gainers, declines of fractions to 2 points or more were the rule in most departments at the close.

Transfers were around 400,000 shares.

Dealings frequently came to a standstill in the final hour as customers crowded around the news tape to await the President's message to Congress.

Canadian stocks were slightly higher. Walkers gained ¼ and Distiller Seagram ⅛ while McIntyre lost ½. In the bond market Canada 4s were ⅛ point lower.

Toronto Selling Weakens Prices

TORONTO, June 20 (CP).—Selling was more pressing than buying Friday on the Toronto Stock Exchange and prices weakened moderately in industrial and mining groups.

Selling of Wright-Hargreaves featured as it weakened 15 cents to 4.50, its lowest since 1933.

In base metals, Nickel and Noranda were lower by fractions and Steep Rock firmed 2 cents to 1.12. Eldorado gained 4 cents to 34.

Better prices appeared in industrials for food, bank and paper stocks while miscellaneous issues were lower.

Oil selections was active at two cents unchanged and South End Pete weakened ¼ to 1¾.

Smelters Stronger in Montreal Trade

MONTREAL, June 20 (CP). — Prices were hoisted towards the end of the Stock Exchange session today for a group of disconnected leaders and forced back for a smaller list.

Consolidated Smelters was a stronger spot in mines, posting ¼ advance at 34½. Others showing fractional improvement were Shawinigan, Canada Steamships preferred, Zellers and Bruck Silk ¼ improved at 5½.

Losing issues were Distillers-Seagrams and St. Lawrence Corporation "A" preferred.

Firm Undertone on Chicago Market

CHICAGO, June 20 (AP).—Advances in soybeans, lard, cottonseed oil and surrounding commodities imparted a firm undertone to wheat and other grains today. Aided by a fair demand from commission houses and professional traders, all deliveries of wheat again sold above a dollar a bushel.

Wheat closed ⅝—1 cent higher than yesterday's final quotations, July 1.00⅝—½, Sept. 1.02⅛—¼; corn ⅛ off to 39 up, July 73¼—⅛, Sept. 75½—⅜, and oats ¼—½ cent higher.

Bulolo Gold Output 15,217 Ounces in May

VANCOUVER, June 20 (CP).—Bulolo Gold Dredging Company Ltd. report production for May amounted to 15,217 ounces of fine gold from the milling of 1,659,000 cubic yards. Estimated working profit was 10,622 ounces of fine gold, valued at $371,770 (at $35 per ounce).

LONDON CLOSE

LONDON, June 20 (AP).—British stock closings, in sterling:

Austin A 14s 9d; Boots Drug 33s 9d; Consol Gold 35s 6d; De Beers Dfd £6⅝; Ldn Midland £14⅜; Springs 21s 3d.

Bonds: Brit 2½ p c Consols £80¼; British 3½ p c War Loan £104⅛; Brit Funding 4s 1960-90 £113⅛.

VANCOUVER STOCKS

	Bid	Ask
MINES:		
Bralorne	9.85	10.15
Bridge Riv Con	—	.01
Cariboo Gold	2.06	—
Dentonia	.01⅛	.01½
Fairview Amal	—	.02
Golconda	.04	.06½
Gold Belt	.20	—
Grandview	.12¼	—
Grull Wihksne	.01¼	.01¾
Hedley Mascot	.48	—
Home Gold	.00¼	.00½
Indian Mines	.00¾	—
Koot Belle	.90	—
Koot Flor	—	.30
McGillivray	.20	.23
Nicola M & M	.00¼	—
Pend Oreille	1.45	1.60
Pioneer Gold	2.10	2.25
Premier Border	.01½	.02½
Premier Gold	.87	.90
Quatsino	.01½	.03
Reeves MacD	.20	.25
Relief Arl	.01½	.02
Reno Gold	.10	—
Salmon Gold	.00½	.02
Sheep Creek	.83	.85
Surf Inlet	—	.12
Taylor B R	—	.03
Wesko Mines	—	.00½
Whitewater	.00⅝	.00¾
OILS:		
A P Con	.06	—
Amalgamated	.00⅜	.00½
Anaconda	.04	—
Anglo Can	.51	.55
Brit Dom	.05	—
Brown Corp	.07	—
Calgary & Edm	1.07	—
Calmont	.13½	—
Commonwealth	.20	—
Commoil	.18	.22
Davies Pete	.12	—
Extension	.13	—
Highwood Sarcee	.06½	—
Home	1.72	1.80
Madison	—	.01½
Mar Jon	.00⅞	.01½
McDoug Seg	.04	—
Mercury	.03⅜	—
Mill City Pete	.04½	—
Model	.13½	—
Royal Can	.06½	.07
Royalite	18.00	—
Southwest Pete	.10	—
Spooner	.03½	—
United	.03	—
Vanalta	.03	—
Vulcan	—	.35
INDUSTRIALS:		
Capital Est	1.00	—
Coast Brew	1.20	1.25
Pac Coyle	.25	—

METAL MARKETS

LONDON, June 20 (AP)—Bar silver 23 7-16d, unchanged. (Equivalent 42.50 cents.)

MONTREAL—Bar gold in London was unchanged at $37.54 an ounce in Canadian funds, 168s in British representing the Bank of England's buying price. The fixed $35 Washington price amounted to $38.50 to Canadian.

Spot: Copper, electrolytic 12.75; tin 61.62; lead 5.50; zinc 5.65; antimony 12.25.

NEW YORK — Copper steady, electrolytic spot, Conn. Valley 12.00; export fas N.Y. 11.00-12.00.

Tin firm; spot and nearby 53.00; forward 52.50; lead steady, spot, New York 5.85-90; East St. Louis 5.70.

Zinc steady, East St. Louis spot and forward 7.25.

Pig iron, aluminum, antimony, quicksilver, platinum, Chinese wolframite and domestic scheelite, unchanged.

Little Trade on Winnipeg Market

WINNIPEG, June 30 (CP).—Only a few buyers entered the futures pit on Winnipeg Grain Exchange trend at Chicago they managed to trend at Chicago they managed to hold with the upper hand throughout the session. The buying was not sufficient to boost July wheat off its peg of 77½ cents a bushel, however.

Moderate purchasers resulted in fractional gains for oats, barley and rye and an advance of more than a cent in flax.

With no export business reported in Canadian wheat, the speed of operations fell off in the cash wheat market. Exporters and shippers appeared interested in the top Northern grades and mills bought some No. 4 Northern and Garnets.

Bralorne Climbs 15 as Coast Trade Gains

VANCOUVER, June 20 (CP). — Several small gains were registered on Vancouver Stock Exchange today as trading picked up considerably. Transactions totalled 13,695 shares.

Bralorne Gold at 10.00 climbed 15 and Sheep Creek was up 4 at 84. Cariboo Gold Quartz at 2.08 rose 3 and Reeves McDonald at 20 and Island Mountain at 90 both gained 2. Unchanged were Hedley Mascot at 50, Kootenay Belle at 22 and Golconda at 5.

Home Oil at 1.75 firmed a cent while Royal Canadian remained unchanged at 6½. Other oils were inactive.

Grandview, lone base metal trader closed fractionally higher at 12¼.

Economic Index Up

OTTAWA, June 20 (CP). — The Dominion Bureau of Statistics reported today its economic index stood at 113.3 in the week ended June 14 compared with 110.7 the previous week and 104.3 in the corresponding week last year.

EXCHANGE MARKETS

By The Canadian Press

Closing exchange rates:

At Montreal: Pound, buying 4.42, selling 4.47; U. S. dollar, buying 1.10, selling 1.11.

At New York: Pound 4.03¼; Canadian dollar .86 5-16.

In gold: Pound 10s 1d; U. S. dollar 61.06 cents; Canadian dollar 55.06 cents.

General Progress Shown in District Crops; Some Up

Lambert cherry, pear, vegetable and grain and field crops in the Kootenay and Arrow Lakes were all making good progress, according to the fortnightly crop bulletin of E. C. Hunt, District Horticulturist, of Nelson.

Of the small fruits, strawberries were moving in quite large volume, although dry weather was needed to improve the quality. Raspberry patches had improved, and a fair crop was expected. Local gooseberries were on the market, and currants were sizing rapidly and putting on color.

RAIN DELAYS HAYING

Most vegetable crops were making good progress, the report said, and were making quite a contribution toward supplying the Kootenay markets. Grain and field crops were coming on in good shape, and the rain had improved the pastures. While some alfalfa had been cut, haying had been delayed considerably by the rain.

Pears were making good growth, and the crop was for the most part clean. Some scab was showing, however, on Flemish Beauty pears.

Lamberts were an exceptionally heavy crop throughout the District, the report said, although there had been quite a heavy drop in the sweet cherry crop generally. Bings in particular were short. The fruit as a whole had made good growth, and Tartarians and one or two other varieties were being picked, the first crate being shipped from Renata June 12. Some splitting had occurred in the Tartarians, but as the tonnage of this variety was light the damage was not considered mucr of a loss. Bings were starting to show color and there was danger of damage unless the weather improved. Peaches, prunes and plums were showing a heavy crop.

HEAVIER APPLE CROP ANTICIPATED

Apples in most orchards were sizing rapidly, and in well sprayed orchards the crop was clean. However, where orchards had not received regular apple scab control sprays, it was said a lot of scabby fruit could be expected as the weather was favorable for the spread and development of the disease. Codling moth seemed to be well under control, although weather has been unfavorable for spraying. Indications were for a heavier apple crop than last year.

MONTREAL STOCKS

INDUSTRIALS:	
Assoc Brew of Can	[illegible]
Bathurst P & P A	[illegible]
Can Car & Fdy Pfd	[illegible]
Can Celanese Pfd	[illegible]
Can Steamship Pfd	[illegible]
Con Min & Smelting	[illegible]
Dom Steel & Coal B	6¾
Imperial Oil	[illegible]
Inter Petroleum	[illegible]
Inter Nickel of Can	31
Shawnigan W & P	[illegible]
South Can Power	3¼
BANKS:	
Commerce	[illegible]
Imperial	[illegible]
Montreal	[illegible]
Nova Scotia	[illegible]
CURB:	
Abitibi 6 Pfd	[illegible]
British American Oil	[illegible]
Can Industries B	[illegible]
Cons Paper Corp	[illegible]
Fraser Co Ltd	[illegible]
Walker Good & W	[illegible]

DOW JONES AVERAGES

	High	Low	Close	Change
30 industrials	123.30	121.85	122.19	off 1.39
20 rails	28.13	27.92	27.93	off .14
15 utilities	18.00	17.75	17.77	off .07

TORONTO STOCK QUOTAT

CIVIC

LAST TIMES TODAY
MATINEE AT 2:00 P.M.
Complete Shows 2:00-7:00-9:21

THE FUNNIEST FEUD EVER FILMED!

JACK BENNY · FRED ALLEN
"LOVE THY NEIGHBOR"
MARY MARTIN · ROCHESTER
Produced and Directed by MARK SANDRICH

Plus "THE LONE WOLF KEEPS A DATE"

Kiddies—Don't miss our new serial, it's the best yet.

MON.-TUES.
"MOON OVER BURMA"
"XMAS IN JULY"
"LOUIS-BAER FIGHT"

ATLANTIC CITY, N.J. (CP) — More than 350,000 persons in the United States will be "imported" from other areas because of their special skills in national defence work.

Fleury's Pharmacy

Prescriptions Compounded Accurately
PHONE 25
Med. Arts Blk.

Home Furniture
SPECIAL
4-piece Walnut Bedroom Suite $63.00
413 Hall St. Phone 1032

Palm Chocolate Milk
For Pickup and Pep

Build the New Fence With
Lambert Lumber
PHONE 82

J. A. C. Laughton
Optometrist
Suite 205
Medical Arts Building

R. W. Dawson
Real Estate and Insurance
PHONE 197
THE ANNABLE BLOCK

HOOD'S
PICNIC SPECIALS
HOT DOG and HAMBURGER BUNS

Your

filled, promptly, accurately. Graduate Druggist always in attendance.

Mann, Rutherford Drug Company
PHONE 81 NELSON B. C.

NEW YORK (CP).—"Pacing the floor is absolutely unnecessary," says Harold Proshansky, who is 20, unmarried and much in demand as a baby-taker-care-of. He worked his way through City College by tending babies and put his psychology training to such good use that he now has a good business with several assistants.

Look Your Best and you'll feel your best with a lovely permanent.
Haigh Tru-Art
Beauty Salon
Johnstone Block
Phone 327

Chicken
The way you like it at
BUTLER'S

MACO CLEANERS
THE MOST MODERN PLANT IN THE DISTRICT
327 Baker Phone 288

Let us estimate on a paint job.
PHONE 195
RAMP
BODY and FENDER WORKS

TREAT THE FAMILY SUNDAY DINNER at the
Club Cafe
624 Baker St.

PROVINCIAL ASSAYERS AND CHEMISTS
E. W. Widdowson & Co.
301-305 Josephine St. Nelson, B. C.

For SATURDAY NIGHT PARTIES Get
Percolator Doughnuts
at Your Grocers

1939 FORD DeLUXE TUDOR
First class condition.
Owner must sacrifice $745
Queen City Motors
561 Josephine St. Limited Ph. 43

Have the Job Done Right,
See
VIC GRAVES
MASTER PLUMBER
PHONE 815

TONITE AT THE NEW PLAYMOR

FOLLOW THE CROWD TO THE BIG WEEKEND
DANCE
In B. C.'s newest large dance palace. Located 1 mile South of South Slocan.
A smart new place to Dance
MUSIC by the RHYTHM KINGS

If Your
BOY or GIRL

Suceed in their examinations, why not reward them by giving a
CCM BICYCLE
Priced from $34.50
These give your children healthy, outdoor exercise
WOOD, VALLANCE Hardware Company, Limited

NELSON CAN'T AFFORD TO LAG BEHIND IN THIS EFFORT

TODAY
Phone orders to 1080 or give or mail to your bank or to Victory Loan Committee, Nelson, B.C.

TODAY IS NELSON'S LAST CHANCE TO BEAT ITS QUOTA FOR VICTORY LOAN

Count that day lost
Whose low descending sun
Views in thy hand
Neither Victory
Bond nor gun.

But With Everyone's Help
WE WILL GO WELL OVER THE TOP

Never in the past has Nelson failed to keep pace with the rest of the country.

IT WON'T FAIL THIS TIME!

If you have already bought Victory Bonds buy more on the installment plan.

There is no better way of achieving security for the family, individual or business. Bonds can be used as collateral for bank loans, they can be readily sold at any time. There is nothing more easily marketable. They yield 3% and are redeemable at $101. Order through your bank, a loan salesman or direct from the Nelson Victory Loan Headquarters.

Buy today, help to lick Hitler and help Nelson to beat its quota.

Victory Bonds may be purchased through banks at $5 for each $50 purchased and $5 a month. For the first six months the bond interest will carry the loan, after that the net rate will be one per cent On this basis, with interest accumulating as payments are made the buyer gets his or her bonds by the easy payment plan and actually makes a profit out of the interest accruing on installments as they are paid.

Last Call TODAY—Lists Close Midnight

All orders postmarked today will be *included in the district total.*

3% INTEREST AND A PREMIUM AT REDEMPTION DATE
$525,000 Invested by Nelson Will Bring Back $687,750

Victory Bonds — the World's Safest Investment

Weather in Next Few Days Will Make or Break the Strawberry and Cherry Deals; Gradual Warming Up Needed

If the indicated break in the weather occurs and the temperature warms up over three or four days Kootenay growers are likely to receive excellent prices for their strawberries and cherries. But if the rain continues, or if it ceases and hot weather develops quickly, they are likely to suffer heavily.

Robert Foxall, Manager of Nelson Sub-Central of the Associated Growers of British Columbia, stated Friday that the Kootenay's later season for both strawberries and cherries might be a lifesaver. The strawberry movement began only at the first of this week, and the bulk of the crop would ordinarily be coming on the market about now if the weather had been fine. The rain has spoiled a large number of berries, at least as far as crate shipment is concerned, but others ripening now are likely to be as good as the weather. It is therefore possible that the rain may not have done much damage.

SUDDEN HEAT FEARED

Sudden hot weather is feared particularly by cherry growers. The Okanagan, which has an earlier season than the Kootenays, lost the majority of its crop through continued rain. The earlier sections of the Kootenay-Arrow Lakes district have suffered fairly heavy loss, but the later sections have suffered comparatively little to date.

The great danger now is that warm weather coming suddenly after the prolonged rain will greatly reduce the quality of the cherries If the weather warms up gradually, however, they will not be so severely damaged.

With the Okanagan crop off the market Kootenay-Arrow Lakes growers who have good cherries to offer stand to gain considerably over past seasons.

But it all depends on the weather from now on.

Mayor Will Milk Annabell, Morris to Finish the Job

Nelson Victory Loan Cow Leads Band in Parade

Annabell is doing a grand job for the Victory Loan, and she's having a grand time doing it. She's carrying right through, for even if the Nelson Unit is over its quota Annabell believes she can really help to hurt Hitler. Her work will be over at 11 pm., for then the drawing to decide her new owner will be held.

Friday she overcame her diffidence about appearing on Nelson streets in competition with motor traffic, and after a display of modesty when she was having her picture taken settled down to really enjoy being the centre of attraction. Several young would-be farmers spent most of the day feeding her grass and hay by the handful.

She donned a gay banner and paraded through Baker Street, leading a straw-hatted band, to tell the world she's out to cowlick Hitler Today she'll parade again, and when milking time comes around tonight she'll be on her best behavior for Mayor N. C. Stibbs and R. B. (Jack) Morris, Victory Loan Exesutive Committee Chairman, to milk her.

The ceremony of milking Nelson's Victory Loan cow is scheduled for 6 p.m. tonight at the Victory Loan office. Mayor Stibbs believes he can recall his boyhood sufficiently to draw about half the milk, but he's going to leave the stripping to Mr Morris.

"But I never milked a cow in my life," complained Mr. Morris.

His Gyro friends in charge of Annabell's campaign won't take no for an answer, however.

Tickets on Annabell are selling as fast as they are being printed and twice the Gyros have had to call for an additional supply. They hope to have to ask for more today

SATURDAY SPECIAL
Hand Dipped
CHOCOLATES
GRAY'S—580 Baker St.

An emergent communication of the Nelson Lodge No. 23, A. F. & A. M. will be held on Monday, June 23, at 2 p.m. to attend the funeral of our late brother J. F. Kilby.

Visiting members cordially invited to attend.

By order of the Worshipful Master.

J. TEAGUE, Secretary

Robson Doukhobor Is Fined $25 for Reckless Driving

Nicholas Michael Plootnikoff of Robson, charged with driving his sedan automobile in a manner dangerous to the public, was fined $25 and costs in Provincial Police Court before Stipendiary Magistrate William Irvine Friday morning.

Plootnikoff, who pleaded guilty, was chased by Constables Frank Slater and N. E. Asel in the Provincial Police Highway Patrol car last Sunday from Shoreacres to the other side of Thrums. He was driving his car between 70 and 75 miles an hour through passing traffic.

Constable Slater prosecuted.

Winlaw Doukhobor Sentenced Again on Registration

William Bojey of Winlaw, charged for the second time for failing to register, was sentenced to three months in Provincial Jail without the option of a fine when he appeared before Stipendiary Magistrate John Cartmel Friday afternoon in Provincial Police Court.

Bojey, Doukhobor who refused to register because it was "against my religion," was previously given the *option of a $100 fine, but he served* a three months' jail sentence.

"That's just silly," Mr. Cartmel replied to Bojey. "It's against your religion just because you choose to make it so."

Constable G. A. Brabazon prosecuted.

M. Mawdsley Is Buried, Trail

TRAIL, B. C., June 20—Maurice Mawdsley, aged 61, was laid to rest in Mountain View Cemetery Thursday afternoon, following services held in St. Andrew's Anglican Church. Rev. L. A. C. Smith conducted the services.

Mr. Mawdsley died at the Trail-Tadanac Hospital early Tuesday morning.

R H. Bodington, Colin Jones, Alexander Stewart, Arthur Richards, *John Bell and Leslie Waite* were pallbearers. Hymns sung were "Unto the Hills" and "Peace, Perfect Peace".

Miss Kathleen Glover was the organist.

There are more than 450 kinds of woodpeckers in the world.

Red Cross Make Jam for Britain First Week July

First week of July will be "strawberyy week" for ladies of the Red Cross Jam Committee. Some time during that week, the workers will start making strawberry jam, which will be shipped to Britain for distribution among people of the bombed areas.

Exact date of the opening of the jam making bee will be announced later to enable those who plan to donate berries to arrange for picking The Committee has arranged to supply pickers for growers requesting their help. Donations of sugar and four-pound jam tins as well as berries have been solicited. The tins may be left at the Memorial Hall, where the jam is to be made, anytime during the next week. Mrs. Harold Lakes and Mrs. F. E. Wheeler are in charge of this effort, and will receive the offers of donations.

CALGARY LIVESTOCK

CALGARY, June 20 (CP).—Receipts: Cattle 128; calves nil; hogs 468; sheep 3.

Medium to good butcher steers 7.50—8; common 7—7.25. Medium to good heifers 7—7.25. Good fed calves 8.50. Good cows 6; common to medium 5—5.50. Good veal calves 8.50. Good cows 6; common to medium 5—5.50. Good veal calves 8.75; common 6.50. Medium to good stocker steers 6.50—7.

Hogs yesterday B-1 12.25—12.35 dressed weight at yards and plants; 9.25 live weight, ungraded, at stockyards.

West Kootenay's Big Centers Behind in Recruiting; Smaller Doing Well

Slocan Compliments Hugill on Showing of Guard

TRAIL, B. C., June 20—Recruiting in Nelson, Trail and Rossland, the three main centres of the West Kootenay District, is not measuring up to the required standard, states Capt. A. H. Hugill, Recruiting Officer for Kootenay West. Capt. Hugill, who has just returned from a 10-day recruiting tour of the district, said that the response was more generous from the smaller centres, but that the entire district was showing decided lack of interest in the national drive for man-power.

The Veterans' Guard troops which accompanied Capt. Hugill through the West Kootenay on scheduled visits, were well received, and a fine spirit of patriotism seemed evident throughout all their visits. A number of recruits were examined

The recruiting party is now touring the East Kootenay.

Letter of appreciation was sent to Capt. Hugill from the Slocan District Board of Trade, New Denver The letter follows:

"We wish to express through the medium of our Board of Trade, our appreciation of your recent Veterans' Guard visit to New Denver.

"The Guards' discipline was excellent, their appearance smart, and the concert they put on first class, and on leaving they left their camp clean and tidy.

"Please convey to all ranks our appreciation and thanks.

"The Victory Loan Committee would like to express their thanks also, for your cooperation."

Armour-Plate MOTOR OIL
Is not the same as ordinary oil.
SKY CHIEF AUTO
205 Baker St. SERVICE Phone 122

FOR REAL VALUE
Choose from the many LOVELY DIAMOND RINGS ON DISPLAY AT:
Collinson's
The House of Fine Diamonds
featuring
BRIDAL WREATH Diamonds

FISHERMEN
Don't lose that big fish! Be ready for him with FRESH TACKLE
Kodaks—Film—Candy
We have a complete stock of: Files, Leaders, Lines, Rods, etc.
Open all day Sunday.
City Drug Co.
Phone 34 Box 460

The pearls found in the edible clams and oysters of the United States usually are worthless.

NEWS OF THE DAY

Films — Developing — Enlarging Bill Ramsay at The Sport Shop

Get your films also developing done at VALENTINE'S.

Homogenized milk delivery will start Friday, June 27. Palm Dairies.

W. A. crate of strawberries won by Mr. O. Olson, ticket No. 80.

W. D. Matthews, Private Hawaiin Guitar Instructor. 140 Baker St.

SEE A. TERRILL FOR UPHOLSTERING and DRAPERIES. 120 HIGH STREET.

ROTARY
Luncheon, Monday, June 23, 12:15 p.m., Hume Hotel.

Ask for McDonalds Jamaica Bitter Orange Marmalade, an Empire product of quality.

Crocks and Lids in all sizes, 1, 2, 3, 4, 5, 6, 8 and 10 gallons. Made in Medicine Hat. Hipperson Hardware

MONASEAL. The new flat wall paint, 180 size $1.10. 575 size $3.30 BURNS LUMBER AND COAL CO

For best results try Underwood Typewriter ribbons and carbon paper. Phone 99. P. G. Plante.

Instead of the C.Y.O.-Savoys men's softball game Sunday, Aces and C.Y.O. girls play at 5:30.

BIG DANCE TONIGHT
in B. C.'s newest large Dance Palace The New PLAYMOR, near South Slocan.

Homogenized milk, same price as plain milk, will be delivered in Nelson starting June 27. Phone your order before then to Palm Dairies.

Hold Friday evening June 27 for the Big Rotary "Magic" Show at the *Capitol Theatre at 8:15 p.m. It's* a humdinger.

St. Paul's United Church Strawberry Festival and Open Air Concert on Mayor Stibbs lawn, June 27 at 7 p.m. City Band in attendance.

St. Saviour's, Sunday, June 2nd. 8:00 a.m, Holy Communion. 11:00 a.m. and 7:30 p.m., Preacher: Rev. J. W. Hawkes, S.S.J.E., Bracebridge, Ontario.

Need a Computing Scale? We have them with capacities up to 24 lbs. Cash or terms. D. W. McDerby, "The Typewriter Man", 654 Baker Street, Nelson, B. C.

A shareholder's meeting of the Ymir Water Works Co. Ltd. will be held at Ymir, B. C., on June 23rd at 8 p.m.

S. A. CURWEN, Secretary.

Cathedral Bazaar and Carnival 378 Baker Street, Saturday, June 28 Afternoon and evening. Ice cream and drinks, home cooking table, sewing booth, tea room, bingo and other games.

Is your present refrigerator large enough? Is it quiet enough? Does it cost much to operate each month? The new Kelvinator has 6¾ cu. ft. of storage space, it is quiet and very economical. See the new models at McKay & Stretton.

All Conservatives are invited to attend a meeting Monday evening, June 23, 8 o'clock in Canadian Legion for purpose of selecting delegates to attend the Nominating Convention to be held on June 27. Howard Green, M. P. for Vancouver South will address the meeting.

We absolutely GUARANTEE our new OIL FILTER. It CLEANS as you drive, is COMPACT, and fits SNUGLY *to your motor.* PERFORMANCE and PRICE will amaze you. See Len at the BEACON SERVICE for further interesting facts.

FUNERAL NOTICE

Odd Fellows and visiting Brothers meet at the I. O. O. F. Hall, Monday 2 p.m. to attend our late Brother Kilby's funeral.

FUNERAL NOTICE

KILBY, John Fryer — Passed away Thursday. Body rests at Somers Funeral Home until Monday June 23, thence to St. Saviour's Pro-Cathedral where service will be held at 2:30 p.m., Rev. J. G. Holmes officiating.

BRITAIN Delivers the Goods!
Raincoats
We have just received a shipment of English raincoats. Don't take chances these wet days. Get a raincoat and be prepared.
$12.50 $16.50 $22.50
EMORY'S Ltd.
The Man's Store

LET A WANT-AD SERVE YOU

1936 NASH FOUR-DOOR TOURING SEDAN
A premium car with "pride of ownership" appeal.
Price $725
Sowerby-Cuthbert Ltd.
Opp. Hume Hotel and Post Office

Grenfell's Fried Chicken
SATURDAY and SUNDAY

FOR RENT
TWO or THREE ROOM SUITE
Annable Block
R. W. Dawson
Real Estate and Insurance
Phone 197 Annable Block

Seeking Family Peter McDonald

In or about the year 1902 Peter McDonald, then living at Nelson, formerly of Silver King Mine, left his wife and five children and lived at Terrace and Remo until his death in 1927. It is reported the family, in company with D. M. Dobbins, moved to a ranch South of Colville, Washington, U.S.A. The children are Kate, Norman, Nellie, Claude and Flora. Any information which any person may be able to give as to the present whereabouts of Mr. Dobbins or any members of the McDonald family will be appreciated by *Norman A. Watts, Official Administrator, Prince Rupert, B. C.*

Sugar Bowl Grocery
Fancy Groceries at Attractive Prices for Saturday and Monday June 21 and 23.
Phone 110 Free Delivery

SUGAR: Granulated, 20 lbs.	$1.70
TEA: Our special Orange Pekoe, lb.	65¢
BUTTER: Glendale, the best, 3 lbs.	$1.10
EGGS: Large local fresh, 2 doz.	55¢
BACON: Fresh sliced, Premium, lb.	45¢
PORK & BEANS: Libby's, tall size, 3 for	25¢
CORN FLAKES: Kellogg's, 3 pkts.	25¢
PRUNES: Extra large, 2 lbs.	25¢
APRICOTS: Choice, Lb.	22¢
NEW POTATOES: 5 lbs.	25¢
CANNED MILK: tall size, 11 for	$1.00
ORANGES: Large and sweet, 2 doz.	59¢
GRAPEFRUIT: 6 for	25¢
TOMATOES: Hot house, Lb.	20¢
BAKED HAM: Fresh, sliced, lb.	65¢
PANCAKE FLOUR: and 1 tin Syrup: Both for	32¢
GRAPEFRUIT JUICE: Large tins, 2 for	47¢
APPLES: Yellow Newtowns, 5 lbs.	25¢
VINEGAR: Heinz, quarts, each	29¢

Fresh Strawberries, Bananas, *Rhubarb, Fresh Milk and Cream,* Ice Cream in bricks, Revels, Cream Slices and Creamsicles. Fresh Cakes, Buns, etc.

CALAMITY

You bet it will be if he doesn't get to the vendors in time to buy that case of
Kootenay Ale
for Tomorrow's Fishing Trip

KOOTENAY BREWERIES LIMITED

This advertisement is not published or displayed by the Liquor Control Board or by the Government of British Columbia.