PROVINCIAL LIBRARY VICTORIA, B.C.

1344

Veterans and R. C. M. P. to Replace Soldiers on Guard Duty
Page Six

Nelson Daily News

Utica Shareholders Approve Sale of Properties
Page Nine

VOLUME 38 | FIVE CENTS PER COPY | NELSON, BRITISH COLUMBIA, CANADA—TUESDAY MORNING, OCT. 17, 1939. | NUMBER 164

PROVINCIAL LIBRARIAN VICTORIA B.C.

BRITISH NAVAL DEPOT BOMBED BY GERMANS

Nazis Reach French Soil in Drive

German Fighter Downed by French

Somewhere on the Western Front, a speedy German fighting plane is pictured almost completely wrecked after it was brought down by French anti-aircraft gunners as it attempted to attack R.A.F. planes returning from a reconnaissance over the Siegfried line. The pilot, slightly wounded, was taken prisoner.

Strong Attack Is Thrown Back But Nazis Remain Just Inside French Area

PARIS, Oct. 16 (AP)—Nazi troops today launched a long-awaited attack in force against French positions on the Northern flank of the Western Front.

They drove the French out of German territory at one point, and although thrown back still held a precarious foothold on French soil for the first time since the war began.

A communique issued by the French high comand acknowledged tonight the Germans fought their way into the French village of Apach before they were thrown back by a French counter-attack.

The fighting lasted all day and as night fell the Germans apparently still held the Heights of Schneeberg, North of Apach on Western slopes that reach into France.

A communique of the French high command said the Germans were "thrown back" to "the North of Apach" after penetrating the village.

HIT AT JUNCTION

Although the German attack covered four miles, the main force of the blow was delivered at the junction of the French-German-Luxembourg frontiers on the extreme Northern flank of the Western front.

Here the French established positions during the first month of the war to prevent the Germans from driving through neutral Luxembourg territory to out-flank the whole French front. The French had been holding advance positions some two miles inside German territory at this point.

The first real shock of the German attack hit the French on the Schneeberg heights, which form a Bastion East of Apach. Thin lines of French observation posts, guarded by land mines, were penetrated by the Germans.

OCCUPY VILLAGES

Before the French were able to reorganize their defences Nazi troops swept into French territory and occupied the first houses of the village of Apach.

Immediately, however, the French said, French artillery found the range of the advancing Germans and forced them to halt on the outskirts of the little Lorraine village. The French reformed their lines and drove the Germans back to a position 400 yards North of Apach, which left the Nazis holding a line 100 yards inside French territory.

Unconfirmed reports said that in other sectors on the Northern flank the French withdrew their most advanced posts to main line positions on German territory to be better prepared to repulse German attacks.

USE HEAVY TANKS

First reports said the Germans used companies of heavy tanks in advance of infantry, which moved forward behind a rolling barrage of artillery fire.

The sector where the action occurred had been one of the most active areas for German patrols for weeks. German artillery had pounded the French rear between Apach and Sierck until a sudden silence fell over the entire German front 24 hours before the attack began, giving the French commanders adequate warning an offensive was imminent.

The Germans apparently occupied a part of the village East of the Ravine but French machine gun fire from positions on the other side prevented their crossing the Ravine and made their position so difficult that Nazi advance patrols decided to retire to the heights, leaving the French to hold the village.

WARNING GIVEN

The French, obviously anticipating the German attack after more than 24 hours' warning given by Scouts, had withdrawn their main forces to the line of the Ravine, leaving only advance patrols to absorb the first shock on the heights and so send back a warning of the force of the attack.

The French communique reporting the action on the front added that during the second week of October 25,000 tons of goods destined for Germany had been "held up" by the French navy.

Another report of the French authorities was that at least one of the German submarines responsible for the sinking of three French cargo boats the past week had been sent to the bottom.

POUND NAZI LINES

Heavy French guns pounded German lines for a hundred miles along the Northern flank of the Western front in an effort to break up reported concentrations of German troops which the French command believed meant an impending attack.

Military Leader

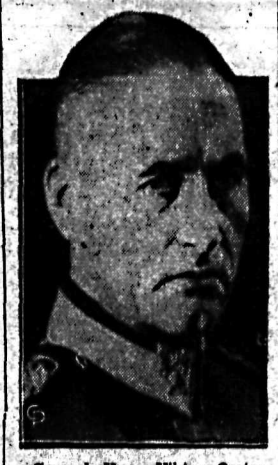

General Hugo Viktor Oestermann, commander-in-chief of Finland's armed forces, will be faced with the task of resisting Russia's armed might should the small Finnish Republic stand firm in their resolve to resist any attempt by the Soviet to threaten the independence of Finland.

NAZIS BELIEVED OPERATING TINY "SARDINE SUBS"

By JEAN-PIERRE SIGNY

PARIS, Oct. 16 (CP.-Havas)—Information garnered from recent sinkings on the high seas leads the French naval circles to conclude that Germany has developed a system of undersea "mother boats" which are transporting "pocket submarines" to mid-Atlantic stations to carry out their depredations against Allied shipping.

Earlier opinion was that torpedoing occurring far from German waters were the work of the big ocean-going U-boats, but more recent reports have indicated tiny "sardine subs" are responsible for many of the attacks.

The first inference drawn from this was the Reich has worked out a radically new method of provisioning and overhauling these deadly little weapons of war, since they can only operate at sea for extremely short periods before needing a thorough going-over and a complete new stock of fuel, ammunition and other supplies.

"SUB" CARRIERS

Both French and British navies have submarine aircraft—carriers. It is entirely possible, naval experts say, that the Germans have developed undersea submarine carriers.

Once it is definitely established that the Germans are using big U-boats as carriers and supply ships for pocket submarines, naval quarters here said, the Allies will embark on a systematic campaign against the mother vessels.

With the bigger submersibles out of the way, they said, the "sardine subs" would be doomed, as they could not return to home port under their own power and would fall easy prey to Allied warships and fighting planes.

Passports to Be Controlled, U.S.

WASHINGTON, Oct. 16 (AP)—Sweeping measures designed to afford closer Un'ted States Government control over passports and incidentally prevent their use by foreign spies, are being perfected and will go into operation early next year.

Their principal feature involves use of finger printing to make sure the man or woman travelling under the protection of a United States passport is really the one named in the document.

Officials estimated recently that 1000 United States passports which were borne by American volunteers on the Loyalist side in the Spanish Civil War are now in the hands of foreign governments, principally Soviet Russia.

A drive will be made to withdraw from circulation as many United States passports as possible. As Americans return from Europe their passports are being taken up by customs and immigration officials. Some 20,000 already have been collected.

NEW MINE FIELD REPORTED, BALTIC

BERNE, Switzerland, Oct. 16 (CP.-Havas). — The Stockholm correspondent of the Neue Zuercher Zeitung reported tonight that a new German mine field has been planted in the Baltic stretching from the Prussian mainland West of Stralsund to the Danish Island of Falster.

Two Die in Fire

CAMPBELL RIVER, B.C., Oct. 16 (CP)—Explosion of a tin of coal oil with which he was attempting to start a fire in the kitchen stove of his farm home three miles from this Vancouver Island town yesterday claimed the lives of Frank Masters, about 55, and Ella Pahl, 15-year-old maid.

Masters died in Lourdes Hospital here nearly nine hours after running from the burning house, his clothes a mass of flames.

The girl was trapped in her ground-floor bedroom and her body discovered later in the ruins of the house.

HOLDUPS AT KELOWNA

KELOWNA, B.C., Oct. 16 (CP)—British Columbia Police are searching for two masked men, one of them armed, who beat Long Bow, Chinese resident of Rutland, B.C., seven miles East of here, over the head when he refused their demands to give them money.

Another Hindu, Kartar Singh, of nearby Ellison, B.C., told police he was held up on Saturday night by a masked and armed man but that the man disappeared when he said he had no money.

FATE OF QUEBEC PENDS ELECTION

QUEBEC, Oct., 16 (CP). — On the outcome of the forthcoming Provincial election "rests the fate of Quebec and its people" Hon. Charles Power, Postmaster General, told a political rally here tonight.

Speaking on behalf of Liberal candidates and making his first scheduled address since the current campaign opened, the member of Parliament for Quebec South asked: "What is to be Quebec Province's future in Confederation?"

"Are we to remain a partner, working in harmony with the other Provinces for the common good? Or are we to return to the state of affairs of 20 years ago when Canada was torn by racial conflict?" he demanded.

"Today, thanks to Justice Minister Lapointe, Quebec is respected throughout the Dominion. It is not like two decades ago when we were misunderstood by our fellow Canadians.

"It is up to us now to go on working with our fellows of the other eight Provinces."

British Steamer Sneaton Is Sunk

LONDON, Oct. 16 (CP)—Thirty two officers and crew of the 3677-ton Whitby steamship Sneaton which was sunk in the Atlantic by a German submarine Saturday were landed today at a South coast port. A fireman was killed when the ship was attacked.

Their landing was the first indication the ship had been sunk. The crew was brought into port by the Belgian oil tanker Alexandra Andre.

The crew pulled away in three lifeboats from the ship which went down in 20 minutes after being attacked.

Leslie Allerston, member of the crew, said the U-boat came near his lifeboat and the commander, who spoke good English, asked, "Have you any food?"

Allerston related "I told him we had. He told us a British warship was going to pick us up. He then said he was sorry, and wished us good luck before the submarine went off at full speed."

BROTHER OF FAMOUS AIRMAN FOUND DEAD

OAKLAND, Calif., Oct. 16 (AP)—Richard H. K. Smith, brother of the late Sir Charles Kingsford-Smith of Trans-Pacific flying fame, was found dead in the garage at his home here today. Police started an investigation.

The Weather

	Min.	Max.
NELSON	32	54
Victoria	45	52
Nanaimo	43	54
Vancouver	44	59
Kamloops	38	51
Prince George	35	49
Estevan Point	48	52
Prince Rupert	43	54
Langara	45	54
Dawson	3	11
Portland	52	64
San Francisco	48	67
Spokane	38	62
Penticton	38	—
Vernon	34	—
Kelowna	30	54
Grand Forks	27	54
Kaslo	34	—
Cranbrook	25	59
Calgary	28	44
Edmonton	19	39
Swift Current	8	43
Moose Jaw	2	41
Qu'Appelle	4	33
Winnipeg	20	33

Forecast: Kootenay — Fresh to strong Southeasterly winds, becoming showery, not much change in temperature.

Damage Two Ships But 4 Planes Shot Down; 15 Men Die

Only Bomb to Hit Warship Is First Since War Opened Says Admiralty; Dive on Firth of Forth Bridge Fails to Damage

PEOPLE LINE STREETS TO WATCH

By J. F. SANDERSON

LONDON, Oct. 16 (CP Cable).—Warfare came to Great Britain today for the first time since hostilities began when German bombers struck in broad daylight at the Rosyth area near Edinburgh, one of Britain's naval depots, inflicting superficial damage on the 9100-ton cruiser Southampton and the 1870-ton destroyer Mohawk.

Four German planes out of the 12 or 14 whclh attempted to pay Britain back for the bombing raid on Kiel a few days after war was declared, were shot down, three by fast pursuit planes of the Royal Air Force.

35 CASUALTIES

The navy suffered 35 casualties —25 on the Mohawk by splinters from a bomb which fell in the water close by, seven on the 10,000-ton cruiser Edinburgh, from bomb splinters, and three on the Southampton from a bomb which glanced off her armored side causing slight damage near the bow. This bomb sank the Admiral's barge and a pinnace which was moored empty alongside.

Later it was announced two naval officers, Commander R. F. Jolly and Lieut. E. J. O'Shea, and 13 men were killed. The casualties included 12 men seriously injured.

SHIPS READY AGAIN

Each of the three ships which was a target for the Nazi airmen is ready to take to sea again, the Admiralty announced, adding that the bomb which struck the Southampton — the only one which actually hit a ship — was the first dropped on any British warship by a German plane since the war began.

The Southampton escorted the King and Queen on their voyage to Canada this year.

German planes power-dived on the famous Firth of Forth bridge while a passenger train was travelling across the half-mile lone span. They did not hit it.

A curious feature of the raid was that some places, including Edinburgh, sounded no air raid sirens. The people lined the streets gazing up at aerial dog fights unaware they were the real thing.

OFFICERS SURPRISED

Even officers of the defence forces were under the impression for a while that all the planes were British because a few hours earlier there had been bombing practice on the Firth of Forth.

The first contact between British and German planes was off May Island at the entrance to the Firth of Forth when two German planes were intercepted. They were reported driven out to sea.

"Another enemy aircraft was engaged 10 minutes later over Dalkeith," the communique said. "It fell in flames into the sea. Within a quarter of an hour a sharp combat took place off Crail, and a second raider crashed into the sea.

"A third German aircraft was destroyed in the pursuit."

A member of the crew of a Scottish fishing boat told of seeing a German bomber shot down and of rescuing three of the four members of the plane's crew.

Raiding planes were said in unofficial advices from Edinburgh to have dashed up the Firth from the North Sea at a high altitude. Against a bright clear sky they dodged the fire of coastal batteries and headed toward the Forth bridge, some 30 miles inland.

Defence firing grew heavier; pompom guns joined shore batteries in the shelling from both sides of the Firth. Many shells were seen exploding at a considerable height.

The attackers converged on objectives at a mooring near the Rosyth end of the mile-long steel span.

Watchers from the South side of the Firth said the German bombers made "desperate attempts" to drop their bombs effectively.

"The Germans were driven off by heavy fire, but they came back time and again to drop bombs," the proprietor of the Hawes Inn at the South end of the bridge said. "The bombs caused huge waterspouts but no damage was done.

"Other bombs dropped near the bridge, but this was not hit either, for trains went over it soon afterwards," he added.

Witnesses at South Queensferry told of a thrilling duel between Royal Air Force fighters and German bombers.

One of them asserted he saw a fighter overtaking a bomber as it sought escape in a fleecy cloud. He said he could hear a burst of fire and the bomber pitched toward the ground. None of the crew escaped by parachute.

HOTEL PIONEER DIES

VANCOUVER, Oct. 16 (CP).—Funeral services will be held here Wednesday for Arthur Austin Langley 81-year-old pioneer Vancouver hotel manager, who died here Sunday.

GERMANS CLAIM BRITISH CRUISER REPULSE IS HIT

Claim 2 Ships Hit In Scotland; Repulse Story Denied

BERLIN, Oct. 16 (AP)—German warplanes and submarines pressed the Nazi war against Great Britain and France today.

German bombers appeared over the Firth of Forth in Scotland and, a communique claimed, "two British cruisers were hit by bombs of heavy size."

Another communique claimed the battle cruiser Repulse had been torpedoed. The report was called an "absurd invention" by the British.

The communique asserted two British pursuit planes which rose to fight off the German raiders over the Firth of Forth were shot down, but admitted two of Germany's own planes had failed to return from the raid.

The communique claimed the attack was carried out despite heavy English defence fire.

Although a first communique said the 32,000-ton Repulse had been severely damaged and put out of commission, a corrected communique later said "the same U-boat which sank the British battleship Royal Oak torpedoed the battleship (SIC) Repulse."

STRONGER EXPRESSION

Explaining the reason for the change in wording of the communique, authorities said "torpedoed" to them was a stronger expression that merely "damaged" or "disabled." They cautioned it did not necessarily mean the Repulse was sunk.

The high command claimed anti-aircraft batteries in the region of Mainz and Frankfort on the Main, last night brought down a British bombing plane and a French scouting ship. The communique asserted one Frenchman and one Briton was killed and three British and two French fliers taken prisoners.

AGREEMENT SIGNED

On the diplomatic front German representatives at Tallinn signed an agreement with the Estonian government for repatriation of German minorities in that country.

The pact was signed, it was pointed out, in accordance with Hitler's plan announced to the Reichstag Oct. 6 to return people of German extraction from neighboring countries.

It was estimated about 15,000 persons of German blood live in Estonia.

Under the agreement, Estonian citizens registered as belonging to the German minority will be given three months in which to cancel their Estonian citizenship and leave.

They will be permitted to take household goods, objects of historic or artistic value, automobiles, jewelry and tools necessary for their trade, plus 50 Estonian kroons (about $12.50). Cash in excess of this sum will be deposited to the repatriated person's credit and transferred as soon as practicable into German marks.

HOPE WANES FOR MEN ON DRIFTING SHIP

UNALASKA, Alaska, Oct. 16 (AP)—Hope for the safety of two men adrift on a lighter since Tuesday began waning today as freezing temperatures and a strong Northwest wind prevailed on Bering Sea.

The men aboard the missing barge were Nick Holstein and Jocko Keinekoff of Egekik. The rudderless, powerless craft broke from its mooring near Natnek early Oct. 10. The motorship Martha was chartered to search for it after flyers reported sighting it on Bristol Bay Wednesday. They could not find it again on later flights.

PIONEER MINE IS CLOSED DOWN

VANCOUVER, Oct. 16 (CP). — Pioneer Gold Mines of British Columbia, Ltd., officials here today said that their salaried employees at Pioneer Mines, B. C., have been given 30 days notice of dismissal and that the mine has been closed down indefinitely following a strike which halted work a week ago yesterday.

The strike, called by the International Mine, Mill and Smelter Workers Union when company officials refused their demands for higher wages and union recognition, has been termed illegal by British Columbia Labor Department officials.

Company officials claim that the majority of workers at the mine are not represented by the union and that they are not compelled to recognize the organization.

Ross Thompson, Assistant Secretary of the mining company, in announcing the dismissal notices said that reopening of the mine would depend on what action is taken by the British Columbia Government and by the strikers themselves.

FEAR 7 DROWNED

PORT ARTHUR, Oct. 16 (CP).—Seven persons were feared tonight to have drowned in two separate boating accidents in Northwestern Ontario.

The body of George Malcolm, 37, was found near Cameron Falls on the Nipigon River 70 miles East of Port Arthur and a search was under way for his two companions on a weekend duck hunting trip. It was believed the two, Griffith Hawkins, 37, and Ed Christenson, 35, also had drowned.

Four Winnipeg residents are missing near Ingolf, 100 miles East of Winnipeg. When Bob and Stewart Ogilvie, brothers, and Mr. and Mrs. H. R. Escott failed to return to Ingolf when expected today a search was started and their overturned canoe was found in Long Lake.

Naval Men Killed

LONDON, Oct. 17 (Tuesday) — (CP).—The Admiralty announced today that two naval officers and 13 men were killed in the German air raid over the Firth of Forth Monday.

In addition to the 15 killed, the casualties included 12 men seriously injured, the Admiralty said.

Following is the official list of those killed:

Commander R. F. Jolly; Lieut. E. J. O'Shea; P. J. Mitchell Gunner; H. M. Bradley, Boy; A. N. Coward, Petty Officer; F. A. Dent, Sick Berth Chief Petty Officer; H. G. Gallet, Ordinary Seaman; G. W. Hatchen, Able Seaman; C. W. J. Hawkes, Able Seaman; E. Holt, Ordinary Seaman; L. S. Jones, Able Seaman; C. T. Mason, Ordinary Seaman; G. F. Rogerson, Able Seaman; T. J. Traylor, Ordinary Seaman; C. V. Whatley, Able Seaman.

Germany-Yugoslavia Conclude Trade Pact

BELGRADE, Oct. 16 (AP). — Trade negotiations between Germany and Yugoslavia were concluded today with an agreement to continue the present trade arrangements between the two countries both as to volume of exports and imports and the clearings system of payment.

INDIA TO FORM WARTIME BOARD

LONDON, Oct. 16 (CP)—The Information Ministry announced tonight that the Government of India had decided to form an economic Resources board to deal with problems arising from the war.

Sir Ramaswami Mudliner, a member of the Viceroy's executive council, will be chairman, and Dr. T. E. Gregory, economic adviser to the Government, deputy chairman.

Planned Putsche Crushed, Hungary

By EDWARD KENNEDY

BUDAPEST, Oct. 16 (AP)—A projected putsche by Hungarian Nazi extremists, said to include assassination of 17 members of Parliament, today was reported crushed with arrest of 140 members of the outlawed Hungarist "Death Legion."

Reliable informants said the legion's program included not only acting against the government but a purge of the badly-split Hungarian Nazi movement's 'more moderate leaders.

Those reported marked for death included Kalman Hubay, whom the Hungarian Nazis chose to succeed Ferenc Szalasi, "Hungarian Hitler," after the latter was sentenced to three years in jail. Nazis said the projected putsch was crushed Saturday by arrests and seizure of a large number of rifles, machine-guns and hand grenades which the group allegedly assembled in its plan to overthrow the government and install a Nazi regime.

Express Derailed

LONDON, Oct. 17 (Tuesday) (CP)—The engine of the Euston-Heysham night boat express roaring through the blackout at 50 miles an hour was derailed near Warwick, Lancashire, last night when it ploughed into wreckage from the collision of a light engine and a freight train.

At least three persons were injured, one seriously.

It was the second railway wreck attributed to the blackout. Four persons were killed in a wreck at Bletchley Friday night.

CALGARY MAN GUILTY MANSLAUGHTER COUNT

CALGARY, Oct. 16 (CP)—Mr. Justice A. F. Ewing today found Owen Emerson of Calgary guilty of manslaughter in connection with the death of Charles Wilkinson of Millarville who was killed instantly April 18 when oil well piping protruding from a truck crashed into his car.

NAZI TRAWLER CAUGHT

BERGEN, Norway, Oct. 16 (AP) —The German trawler Nordland of Cuxhaven was brought into this Southwestern Norway port today by a Norwegian patrol seaplane. Authorities said the trawler had altered her name and was sailing under the Danish flag.

LOST TEACHERS FOUND

VANCOUVER, Oct. 16 (CP)—British Columbia Police today reported two school teachers, Irene Wheeler and Edith Driver, reached Sechelt, B.C., 30 miles North of here, safely after being lost in the bush since yesterday.

The teachers were discovered by wood cutters and brought to Sechelt today.

TURKISH ENVOY HAS LONG TALK

By WITT HANCOCK

MOSCOW, Oct. 16 (AP) — Lengthy consultations between Turkish statesmen and diplomats who have been in Moscow for the past three weeks, and Soviet leaders, took place today amid the same secrecy that marked Soviet Russia's recent negotiations with the Baltic States.

Sukru Saracoglu, Turkish foreign Minister, consulted for two hours with Russian officials but there was no inkling from official quarters what they talked about.

The Turkish embassy admitted Saracoglu might remain to confer with the Turkish minister of agriculture, Erkemen Muhliss, now en route to Moscow, ostensibly to see the agricultural exhibition in progress here.

Tass, the Soviet New Agency, announced tonight a trade extension agreement between Soviet Russia and the Lithuanian Republic for 1939-40 was signed here yesterday.

NAZIS ORDERED OUT?

Wide speculation was aroused by reports from Riga, Latvia, that the U.S.S.R. had demanded Germany order her citizens to emigrate hastily from the Baltic States, under the threat she would not otherwise lend the Reich any of her gold reserve.

Russia, having revised her relations with the Baltic States during the past month, was said to want to eliminate any future German claims on the States through racial minorities.

Believe Four Drowned

ROUYN, Que., Oct. 16 (CP).—Bodies of two men were found early tonight in nearby Dessarat Lake and Provincial Police expressed belief that four members of a hunting and fishing party had been drowned. Police said an overturned skiff also had been found by searchers.

The bodies were identified as those of Cyrill Guest of Waite Amulet Mines and Stanley Moore of Noranda Mines. Still missing are Armos Corbeil and Henry Lion.

Finland Studies Soviet Proposals

By LYNN HEINZERLING

HELSINGFORS, Oct. 16 (AP)—The Finnish Government today studied undisclosed Soviet Russian proposals brought back by its mission to Moscow and a spokesman said later "We remain calm and believe a solution can be found."

There was no evidence of slackening in defence measures, and it was announced more air raid drills were planned shortly. These steps were described by the Government as a precaution against possible violation of "our independence and neutrality."

"The Russian demands present serious problems," the spokesman said, "but a practical solution can be found, in our opinion, if both sides show good will. We are trying so far as possible to understand the preposals made by the Soviet and to find a way to a peaceful solution."

The return to Moscow of Dr. Juho Paasikivi, head of the Finnish mission, was not expected for several days. Government observers described the negotiations as presenting the most serious crisis in the history of the republic.

PROVINCIAL LIBRARY VICTORIA, B.C.

Trail Chief Was Seaman on Board Royal Oak '17-'18

TRAIL, B. C., Oct. 16 — John Laurie, Trail Chief of Police, served in 1917 and 1918, during the last Great War, as an able-bodied seaman aboard H.M.S. Royal Oak, which was sunk by a German U-boat Saturday.

The Royal Oak, according to facts and figures supplied by Chief Laurie, was one of five ships of the first division of the First Battleship Squadron during the first Great War, and after it until the Hood, Rodney and Nelson took to the seas and were made the first division, the Royal Oak, Revenge (flagship), Resolution, Royal Sovereign and Ramillies, becoming the second division.

The Royal Oak was completed and received its commission in May, 1916. It was the last one of its division completed before the Hood, Rodney and Nelson were launched.

Its gross tonnage was 22,500, overall length 620½ feet, beam 102½ feet and mean draft 28½ feet. It carried eight 15-inch guns, 12 6-inch guns, eight 4-inch guns, four 3-pounders, one 12 pounder, five machine guns, 16 Lewis guns and a number of 21-inch torpedo tubes. It also had a catapult on one of its turrets for releasing aircraft. Its peace-time strength was 1000 to 1146 men, and war-time strength from 800 to 600 additional men.

After two years on the Royal Oak, Chief Laurie was transferred to the H.M.S. Beagle, a destroyer convoying troopships and foodships.

Have You Read the Classified?

FRUITVALE

FRUITVALE, B. C.—Mrs. A. Endersby was hostess to the Ladies' Friendly Club. Following the work session, refreshments were enjoyed. Those present were Mrs. T. Cole, Mrs. T. Grieve, Mrs. L. Ayres, Mrs W. Murray, Mrs. F. M. Barrett, Mrs W. Williams, Mrs. W. Veitch and Mrs. A. Endersby.

Mrs. T. Moon, Miss Edna Moon and L. Knowles visited Trail.

C. Hirst of Vancouver and Miss Mary Hirst of Trail were Thanksgiving guests of Mr. and Mrs. F. M. Barrett.

Mrs. C. Wagener of Lethbridge, Alta., is a guest of her son-in-law, and daughter, Mr. and Mrs. Harold Anderson.

Mr. and Mrs. D. Barrett and son Bobby of Trail were guests of Mr. and Mrs. F. M. Barrett for Thanksgiving.

M. Barrett of Trail was a guest of Mr. and Mrs. F. M. Barrett.

New Denver Ladies' Aid Whist Success

NEW DENVER, B. C. — The Ladies' Aid of Slocan Community Hospital held the monthly whist drive October 7 in the K. P. Hall with Mrs. W. F. Jeffrey and Mrs. A. W. Jeffrey as hostesses.

There were eight tables of whist in play. Ladies' first prize was won by Mrs. Gories. Mrs. M. DuMont and Miss R. DuMont tied for second, Mr. DuMont winning by a draw. Men's first prize was a tie between T. R. Flint and A. Jacobson, with Mr. Flint being the winner. Men's second prize was awarded to A. Jacobson.

G. Burkitt was Master of Ceremonies and Robert DuMont of Hunter's Siding assisted him with the tallies.

T. R. Flint, who won first prize of $1, returned it to the Aid, making total receipts $18.

Dainty refreshments were served by the hostesses.

Hitler's Doom Is Spelled Without Truth, Honor, Justice Says Gyro Head

District Governor A. N. Shackleford Speaks Gyros

"What the world is looking for today is peace, and the way to get that peace is through service clubs like our own," stated A. N. Shackleford of Lethbridge, Governor of Gyro District No. 8, when he addressed the Nelson Gyro Club at its Founder's Day meeting at the Hume Monday night.

"There will be no question of the result of this war, as long as 'this' side has honor, truth and justice. Hitler's doom will be spelled, for he is not fighting for honor, truth and justice," he said.

A war between two South American countries had been stopped because service club members not engaged in the war had been kind to the prisoners of war. Only last year, a riot in Palestine had been squelched because Jews, Moslems and Christians sitting at the same table, and eating the same food in a service club, had arisen and walked into the street together. The rioters were so surprised, the riot stopped.

Gyro's one creed was friendship. "The kind of fellowship we want is deep, heartfelt friendship, when we can go to our fellow when he's sick or in trouble, and when we can glory in his achievements," Mr. Shackleford said. Religion was a part of everyone's life and was needed in clubs also.

He reviewed the life of Gyro from its founding by three Cleveland men in 1907. Gyro had been really recognized since 1913, however, Paul Swan, who was now dead, Gus Henderson and Ed Cady, founded Gyro and from that time the movement had spread, until there were 40 clubs in Canada and 47 in the United States, with more being formed all the time.

Before beginning his address he asked for a moment's silence in honor of the Gyros who had died.

MORRIS COMPLIMENTED

Mr. Shackleford complimented R. B. Morris on the wonderful address he made at Grand Forks Saturday night when Mr. Morris had installed Don Manley of the Grand Forks Club as Lieutenant Governor of Rotary District No. 8. Mr. Morris must have "put in a great deal of time on it," he said.

D. D. Townsend, one of the Nelson delegates to the installation, reported a successful and pleasant time, and also paid tribute to Mr. Morris for his address.

Mr. Shackleford invited the Nelson club to the Gyro International meeting at Waterton Lakes Park next June, as guests of the Lethbridge club.

The District Governor also complimented the Nelson club on the cover of the club's publication "Gyrometer", and stated he would take a copy home to show his own club.

President J. B. Gray thanked Mr. Shackleford for his address on behalf of the club.

Mrs. Gilmour Is Head of Rossland Red Cross Group

ROSSLAND, B. C., Oct. 16—Mrs. L. E. Gilmour, a member of the original Rossland Red Cross Society, was elected President of the newly formed Rossland Red Cross Association at an organization meeting sponsored by the Rossland Parent-Teacher Association Monday night. Other officers elected were W. K. Esling, M.P. for Kootenay West, Honorary President; Mrs. A. C. Sutton, First Vice-President; J. R. Corner, Second Vice-President; Mrs. E. E. Morrison, Third Vice-President; and Mrs. J. D. Mitchell, Secretary-Treasurer.

Speakers for the evening were R. R. Burns, M.P.P. for Rossland-Trail; Mr. Esling, and Mrs. F. E. Dockerill, Chairman of the Work Committee of the Trail Red Cross Association. Mayor W. A. Turner was Chairman.

WAR MAY AID CANADA AUSTRALIAN TRADE

SYDNEY, Australia, Oct. 16 (CP) —The war may have the result of increasing substantially the present trade between Australia and Canada, in the opinion of Col. L. M. Cosgrove, Canadian trade commissioner here. Canada may soon be importing for the first time Australian steel and in exchange, exporting increasing quantities of electrical supplies and motor chassis to the Commonwealth.

Col. Cosgrove does not expect the war to dislocate shipping services in the Pacific, and believes that Canada will still be able to obtain her normal supplies of wooltops from Australia, despite the purchase of the wool clip by Britain.

TO DISCONTINUE GOLD FIGURES PUBLICATION

NEW YORK, Oct. 16 (AP)—The Federal Reserve Bank of New York announced today it would discontinue publication of figures on gold engaged abroad for shipment to the United States.

The inflow of gold, the bank's spokesman said, would continue to be registered in its figures on metal exports and imports and in the weekly reports on gold shipments of the U.S. Department of Commerce.

The day's report of the Reserve Bank recorded the import of $1,966,000 in gold from Italy, an infrequent source of supply the last few years, and $14,000 from Canada.

TOROTO LEADS INCOME TAX COLLECTIONS

OTTAWA, Oct. 16 (CP)— With Toronto leading, income tax collections in Canada for the first six months of the current fiscal year totalled $107,026,823, a decrease of $10, 414, 388 compared with $117,441,211 in the corresponding period of the previous fiscal year.

Collections in Toronto totalled $37,594,252 compared with $41,410,921. Vancouver district, which includes Victoria, was fourth with $6,996,767 against $8,998,138.

B.C. EXHIBIT BIG FAIR DRAWING CARD

SAN FRANCISCO, Oct. 16 (CP) —With the San Francisco Exposition scheduled to close at the end of this month, visitors are flocking to the big show on Treasure Island in increasing numbers.

British Columbia's exhibit in the Court of the Western States has proved a big drawing card and officials reported today that 1,135,000 persons have seen the display since the exposition opened early this

It's the Good News of 1939 From Spokane!

THE CRESCENT'S

50th

Anniversary Sale

Offering

20% DISCOUNT

on Everything in the Store

(With a Few Exceptions)

BEGINS THURSDAY, OCTOBER 19

Continues Through Tuesday, October 24

About Currency Discount

The Crescent will absorb ONE HALF the current discount on Canadian currency, up to 10%—that is, if the currency discount is 14%, we'll absorb 7%—if the discount is 20%, we'll absorb 10%. This applies to bona fide Canadian residents, to the amount of their purchases.

Anniversary Saving Is 20%

Everything in the store (with a few exceptions) is offered at a discount of 20%. You can outfit yourself and family from top to toe . . . you can buy furnishings for an entire house . . . and save 20% on our regular prices. With The Crescent absorbing ONE HALF the currency discount as stated above, you'll find this Anniversary Sale offers you the best buying opportunity of 1939!

IT'S AN International event, this Anniversary Sale! Nearly everybody in the Inland Empire attends —from Montana, Idaho and Oregon and from Canada come throngs to buy. It's the only sale we know of anywhere that offers you the choice of an entire store (with a few exceptions) at 20% discount.

Fishermade

HEALTH SUPPORTS are Posture Reminders

Scientific designing and construction build into each garment features that stress marvelous uplift to the Abdomen coupled with a comfortable back support, both of which achieve proper posture and good health. Come to our Corset Department and consult Miss L. Thordarson, Registered Nurse from the makers of "FISHERMADE" Health Supports. Miss Thordarson's service is gratis.

PHONE 73 — THE FINK MERCANTILE CO. LTD. — BURNS BLOCK

LADIES' WEAR

NEW DENVER LEGION PLANS REMEMBRANCE

NEW DENVER, B. C.—The Canadian Legion, New Denver, met in the Legion Rooms, Oct. 10.

Arrangements for Remembrance Day ceremonies were discussed and it was decided that the ceremonies should take a similar form to that of last year, this being a parade of ex-service men, members of the Women's Auxiliary and school pupils from the Legion Rooms to the cenotaph for services.

As Nov. 11 comes on a Saturday it was decided not to hold the regular Remembrance Day dance but that arrangements be made for the holding of a "get-to-gether" social evening for ex-service men and members of the Women's Auxiliary and guests.

The committees appointed for the social have made arrangements for cards and other entertainment.

SLOCAN PARK

SLOCAN PARK, B.C.—H. Thomlinson who has been spending a week here, has returned to Lardo.

Miss Elizabeth Meakin has returned to Langham, Sask., after spending the Summer here with relatives.

Mrs. Harry Franklin and Mrs. M. Wilson of Royal Lake, Sask., are guests of Mrs. O. Storbo.

Mr. and Mrs. S. Reid and son Bobbie have returned from Grand Forks.

Visitors to Nelson included Mr. and Mrs. Sam Conkin, Mrs. George Polonikoff, H. Thomlinson, S. Reid, Miss Crebbin, Mike Vergin, George Polonikoff, W. Even, Mrs. Mary Polonikoff, Pete Platnikoff, Sam Plonidin, John Glogoloff and Mr. and Mrs. K. Poohachoff.

George Osatchoff has returned after spending some time in Alberta.

B.C. TO RECEIVE VALUE FOR FAIR EXHIBIT

VICTORIA, Oct. 16 (CP)—British Columbia will receive full value for every dollar it has spent on its exhibit at the San Francisco Fair, according to W. Lloyd Craig, director of display, who returned to Victoria today after 10 months in San Francisco.

Mr. Craig said the full effect of publicity received by the Province would come next year in increased tourist travel, and in the following years.

Registration of Women Away to a Good Start Here

Voluntary Registration of Canadian Women for National Service got away to a good start in Nelson and district Monday, with a goodly number of women registering and many more enquiring as to questions on the registration forms.

A letter from Kaslo to Mrs. R. L. Oliver, Convener of the three West Kootenay ridings, stated there were "war brides" in Kaslo who worked in munitions factories during the first Great War and who would register and help Canada in any way if the need should arise in the present war.

The Nelson office was open from 9 a.m. to 9 p.m. A number of men also sought knowledge of the questions on the registration forms.

AUSTRALIAN ARMAMENTS OUTPUT AT CAPACITY

MELBOURNE, Oct. 16 (CP) — Australian arms and munitions production is now working at capacity to aid the allied war front and already is virtually independent of outside supply sources, commonwealth Treasurer Richard Casey declared today. Plane production at the end of this year would be sufficient to equip one complete squadron every three weeks, he said.

The Morning After Taking Carter's Little Liver Pills

WESTERN MONARCH COAL

COMFORT, HEAT, SATISFACTION

"MORE HEAT FOR LESS MONEY"

STOVE – $9.00 LUMP – $10.50

Towler Fuel & Transfer

ALSO GALT and GREENHILL COAL

526 STANLEY ST. PHONE 889 OPP. HUDSON'S BAY CO.

Guide for Travellers

NELSON'S LEADING HOTELS

Hume Hotel Nelson, B. C.

GEORGE BENWELL, Proprietor.

SAMPLE ROOMS EXCELLENT DINING ROOM

European Plan, $1.50 Up

HUME—W. R. Bucknell, P. S. Lourie, A. L. Lourie, Vancouver; John Taylor, New Denver; Mrs. Ham, Silverton; E. S. Jones, Cranbrook; W. A. Shrigley, Creston; E. M. Sime, D. J. McAlmon, G. M. Thom, Penticton; A. Anderson, Medicine Hat; A. N. Shackleford, W. E. Ranson, Lethbridge; H. H. Thomas, R. C. Moffitt, Seattle.

VANCOUVER, B. C., HOTELS

"YOUR VANCOUVER HOME" Dufferin Hotel 900 Seymour St. Vancouver, B. C.

Newly renovated throughout. Phones and elevator. A. PATTERSON, late of Coleman, Alta., Proprietor

McGRATH URGES COOPERATION OF LIBERAL BODIES

CRANBROOK, B. C., Oct. 16—Arnold McGrath, Liberal candidate for the byelection for Cranbrook district, opened a 10-day campaign today in the Northern part of the riding and addressed a meeting of the Junior Liberal Association at Cranbrook, of which he was one of the founders.

Principles of Liberalism, and accomplishments in the Province, particularly in social legislation by the party from 1916 to 1928 and from 1933 to 1939, were outlined by Don Brewster.

Mr. McGrath asked for support of the organization, not for personal reasons, but for those principles and for continuation of the policy of progress. He asked for close cooperation between the senior and junior Liberal executives since, he said, a combined executive would be formed and in the event of his election affairs of the district in the legislature would be handled on their advice. The burden of the campaign, he said, should fall on the younger group, but the senior group had some experience in matters of government.

Speaking to the Young Liberals at Cranbrook, he dealt briefly with the plight of the 18 to 30-year-old group of which he is a member, who represent one third of all Canadians. Of these, he said the census shows 100,000 on relief of some type. Changes are necessary he said, through persuasion and not force, if democracy is to be maintained.

Mr. McGrath faces a whirlwind 10-day campaign with a solid schedule of meetings from Skookumchuck to Kingsgate.

Department Transport May Set Up Screens in Trail for Smoke

TRAIL, B.C., Oct. 16—Application made by the Department of Transport to set up screens on city property in connection with the smoke investigation being conducted in and around Trail, was approved by the City Council tonight.

Delivery of East Trail Transformers May Hold Up Water

TRAIL, B. C., Oct. 16—Delivery of transformers for East Trail water supply pumps might delay completion of electrical apparatus, stated a letter from the West Kootenay Power & Light company received by the City Council Monday night. However it was stated the work would be rushed to completion at as early a date as possible.

It's not surprising that you're constipated!

If you suffer from constipation to the point that you feel weary, depressed and worn out—it is time to question yourself!

What have you eaten lately? Meat, bread, eggs, potatoes? It is not surprising then that you're constipated. Your diet lacks "bulk." And "bulk" doesn't mean quantity, but a *kind* of food that is not completely assimilated and leaves a soft "mass" in the bowels that helps the bowel movement.

If this is your case, the solution is tasty Kellogg's All-Bran, every morning for breakfast. It contains the necessary "bulk" and Vitamin B_1, the natural intestinal tonic.

Eat All-Bran every day, drink lots of water and get back your zest for life! All-Bran is made in London, Canada by Kellogg. At all grocers.

Set Up New Treasury Position at Victoria

VICTORIA, Oct. 16 (CP)—The British Columbia Government today created a new treasury position—comptroller of expenditures—with R. A. Pennington, a senior official of the department, the first appointee to the position. Hon. John Hart, Finance Minister said the plan is to insure closer coordination of governmental expenditures, both inside and outside established departments.

Pennington will consult all departments and branches of the provincial service, helping them with budget problems and advising the treasury more closely as to progress of the year's work.

To Free Billings

SAN FRANCISCO, Oct. 16 (AP)—Governor Olson late today commuted the sentence of Warren K. Billings to time served, following receipt of word from California's Chief Justice, William H. Waste, that a majority of the court approved the action.

Billings was convicted September 21, 1916 of first degree murder in connection with the Preparedness Day parade bombing on Market Street in which 10 persons were killed and 40 injured.

Governor Olson granted a full pardon to Tom Mooney, also serving a life sentence for the crime, as his first official act in office.

He said then he also had full confidence in Billings' innocence but could not pardon him at once because of a state law requiring approval of the State Supreme Court in cases where there had been a prior conviction.

Governor's Office attaches said they thought Billings would be a free man by tomorrow.

NEW DENVER

NEW DENVER, B. C.—New Denver B. C.—Mr. and Mrs. T. Y. Ewing of Trail were weekend guests of the latter's parents, Mr. and Mrs. A. Coombs.

Mrs. J. H. Tattrie of Sandon visited town.

Miss R. Zadra visited Nelson.

Mr. and Mrs. G. W. Savage of Duncan visited here.

Mr. and Mrs. E. Munn of Nakusp visited here.

J. MacPherson of Kaslo was a visitor here.

Miss Nellie Alywin visited Nelson.

A. Wade of Vancouver visited town.

Mr. and Mrs. C. R. Kennett visited Nelson.

R. Harrod was a weekend visitor to Nelson.

FISHERMEN SEE WARSHIPS SINK

BERGEN, Norway, Oct. 16 (AP).—Three stories by fishermen indicated today one and possibly two warships may have been sunk in a North Sea battle Saturday but whether they were German or British could not be ascertained.

Fishermen on the Island of Nordvaagsoy, according to the newspaper Gulatidende, saw three ships engaged in conflict with a lone warship West of Olderveggen. They thought one of the three sank but could not establish identity through binoculars.

A Maaloy Island fisherman said he believed two warships were sunk and thought they were German.

RED CROSS FINANCE COMMITTEE OUTLINES PLANS OF CAMPAIGN

A plan of campaign for Red Cross work was outlined at a meeting of the Finance Committee of the Nelson Red Cross Society Monday night. Plans for the work were outlined, but no action could be taken for a few days yet until information was received from the Coast, stated President W. R. Grubbs.

111th BATTERY R.C.A., C.A.S.F. NELSON, B. C.

Daily Order No. 40 by Major A. E. Dalgas, M.C. O.C. 111th Field Battery, R.C.A. Part. 1. Orders for *Tuesday, October, 17, 1939.*

DUTIES:

Orderly Officer for the day, 2nd-Lt. E. M. Gillott. Next for duty, 2nd-Lt. G. C. Wallach. Orderly Sergeant for the day, Sgt. Boyt, C. Next for duty, Sgt. Grayson, C.

PARADES:

Guard mounting, 0800 hrs. Morning fall in, 0815 hrs. Sick parade, 0830 hrs. Orderly room, 1145 hrs. *Afternoon parade, 1345 hrs.*

DRESS:

Field service or drill.

EXERCISES:

As per syllabus.
Reveille, 0600 hrs.
Retreat, 1728 hrs.
Lights out, 2215 hrs.

BARRACK DUTY:

N.C.O. i.c. L-Bdr. Castle, S. F. Gnr. Muirhead, S. T. Gnr. Edwards, R. E. Gnr. Haynes, O. Gnr. Grant, J. Gnr. Egley, G. A. Gnr. Hickman, C. R. Gnr. Fraser, T.

A. M. Parker,
Second-Lieutenant,
Orderly Officer for O.C. Battery.

NOTICE—In future the key to the Battery Truck will be handed over to the O.C. every evening at 1730 hours.

INTRODUCE LAND PURCHASE BYLAW TRAIL WATERSHED

TRAIL, B.C., Oct. 16—Alderman J. A. Wadsworth, at a meeting of the City Council Monday night, was given permission to introduce at the next meeting the H. Inglis-Orr Land Purchase Bylaw, a bylaw to purchase seven acres of property on which the East Trail waterworks tank has been erected.

Three easement bylaws, providing easements for construction of sewer and water pipe lines, each received its third reading.

Water service applications of M. L. Brothers and F. W. Forster, Sunningdale, and G. F. Dawson, 1480 Third Avenue, were approved.

Trail Council Will Seek Amendment to Sinking Fund Bylaw

TRAIL, B.C., Oct. 16—A resolution proposing a change to Section 208 (c) of the Municipal Act, and which will be submitted to the Union of B.C. Municipalities at Victoria late this month, was endorsed by the City Council Monday night.

At present the act provides that a city council may pass a bylaw to take from sinking fund surplus to pay for charges incidental to the paying or remitting of moneys due for interest on the principal of the debt in respect of which such sinking fund is held. The proposed amendment makes it also include charges incidental to the paying or remitting of moneys due for the principal. The resolution also proposes that a new section as follows be inserted:

"The council of any municipality may by bylaw apply any sum received by way of premium of exchange on the principal or interest of securities held in the sinking fund of any debt, and payable in foreign exchange, to the credit of the sinking fund account."

The foregoing would provide, in dealing with foreign exchange, that the sinking fund carry all charges and receive premiums. At present, such negotiation is handled through the general revenue account except in the case of charges or premiums incidental to interest.

"Kimberley" Winner at Military Whist Drive at Fruitvale

FRUITVALE, B. C.—The Women's Auxiliary to St. John's Church entertained at a military whist and social in the Parish hall, six tables being in play, "Kimberley" with a score of 53 flags, held high score. Players were Mrs. W. Veitch, Mrs. F. Young, Mrs. P. Stahle and J. W. Dobson. Following cards delicious refreshments were served.

Committee for the evening was: Arranging of cards, Mrs. D. Knowles, refreshments Mrs. H. Vyse, Mrs. J. Watson, Mrs. J. W. Olsen, Mrs. C. F. Brown and Mrs. F Young.

SHOWER DANCE FOR NAKUSP NEWLYWEDS

NAKUSP, B.C. — Mr. and Mrs. Charles Siska, who were married here last week were honored Wednesday evening, when a number of friends gave a shower dance in the Brouse Community Hall. The hall was decorated in a color scheme of pink and white, and both old-time and modern dances were enjoyed. During the supper intermission, the bride and groom were presented with gifts from the assembled guests.

JAMES SMITH
TILE CONTRACTOR
Bathrooms — Fireplaces — Sinks
Store Fronts — Floors
618 ROBSON ST.

Plumbing
REPAIRS and ALTERATIONS
B. C. Plumbing & Heating Co.

UNDERWOOD TYPEWRITERS
Sundstrand Adding Machines
OFFICE SUPPLIES
Underwood Elliot Fisher Ltd.
636 Ward St. Phone 99

RUBBRA GETS 6 MONTHS ON THEFT OF PIONEER CERTIFICATE, CALGARY

CALGARY, Oct. 16 (CP).—Mr. Justice W. R. Howson today sentenced F. Carlyle Rubbra, former head of the bankrupt brokerage firm of F. C. Rubbra & Company, Limited, to six months with hard labor in Lethbridge jail on a charge of theft of a 100-share certificate of Pioneer Gold Mines of British Columbia, Limited, from Mrs. E. James-Davies of Lethbridge.

His lordship, presiding at the assize court, dismissed 13 additional charges of theft of securities or cash on the grounds that the crown had not proven Rubbra's guilt "beyond a reasonable doubt."

NATAL

NATAL, B. C. — Mrs. M. DeJulicos returned to Vancouver after spending a two months holiday at Natal a guest of Mr. and Mrs. L. Gallo.

L. Gallo was able to resume his duties as clerk in the Michel Trites-Wood store after being laid up with a side injury.

Daniel B. Quayle of Nanaimo was a guest of Mr. and Mrs. T. Branch.

Mr. and Mrs. J. Bonar of Kimberley were weekend guests of Mr. and Mrs. A. Mukuk. They were accompanied by Mr. and Mrs. C. Olson and family.

Mr. and Mrs. H. Brown of Kimberley were guests of Mr. and Mrs. H. Brown, Sr.

The Natal Junior Hockey Club staged a successful Wurlitzer dance last Saturday.

The members of the Michel St. Michael's Catholic Church Choir sponsored a novelty dance in the I. O. O. F. Hall at Natal Thanksgiving Day.

The first Natal-Michel soldier to come home with a full uniform since joining up with the 107th Field Battery at Cranbrook was Pete Gregory of Michel who made his first appearance since signing up. A number of other recruits also spent the weekend home with their families.

Samuel Ferano of Pincher Creek and Joe Ferano of Macleod were weekend guests of their mother, Mrs. F. Ferano.

T. Causey returned to Natal after a short visit at Edmonton.

Miss Grace Berando has returned from a visit at Michel.

Mr. and Mrs. R. Harrison of Michel were Creston visitors.

Mr. and Mrs. G. Fisher, Sr., returned to Natal after a holiday at the Coast. They were accompanied by Miss Hilda Dagnola.

R. Carusoe, J. Mukuk and M. Serefini were weekend Pass visitors.

CAMP LISTER

CAMP LISTER, B. C.—Ted Smith left Thursday for the Windermere district to hunt big game where he has already bagged a large moose. He was accompanied by F. C. Yerbury of Kimberley.

Mr. and Mrs. G. Marshall of Creston were guests of A. H. Donaldson.

Charles Huscroft and son Waddy Huscroft are working on Nick's Island.

Mr. and Mrs. Pat Holland and daughter Marie and Mr. and Mrs. Charles Nuemann and daughter Myraid of Kimberley were weekend guests of Mr. and Mrs. Herbert Yerbury and Mr. and Mrs. D. J. McKee.

Gordon Hurry and A. Smith of Nelson were guests of George Hurry.

Mr. and Mrs. J. Nolan returned to Bonners Ferry after visiting the latter's parents, Mr. and Mrs. Mert McColloch.

Mr. and Mrs. J. Ringheim and family were weekend guests of Mrs. Ringheim's mother, Mrs. John Marshall at Alice Siding.

Lloyd Hoffman has returned from High River, Alta.

Mr. and Mrs. Godfrey Samuelson and daughter of Canyon were guests of the latter's parents, Mr. and Mrs. Charles Huscroft.

W. Chilton of Creston was a weekend guest of Mr. and Mrs. E. Biel.

Douglas Sinclair and Ernest Staile have returned from Trochu, Alta.

George Hurry was a guest of his daughter and son-in-law, Mr. and Mrs. Al Wilson at Cranbrook.

Mrs. M. Ross, Mrs. John Huscroft and Elmer Huscroft were visitors at Creston.

Mr. and Mrs. Leslie Hoffman, Mr. and Mrs. Stanley Hoffman, Mrs. A. Hoffman and Lawrence Hoffman motored to Spokane.

Mrs. John Marshall, Mr. and Mrs. Bob Marshall, Mr. and Mrs. Sam McNeal, Mrs. Tom Marshall, of Alice Siding were weekend visitors here.

Mrs. Mel Defoe and son returned to Trail after spending the Summer months with the former's parents, Mr. and Mrs. Edward Smith.

Miss M. Tinker, teacher of the Junior grades here spent the weekend at Creston.

Wallace Sinclair has returned from High River, Alberta.

A very enjoyable evening was spent on Monday Oct. 2nd at the home of Warren Foss when about thirty of his friends gathered to wish him many happy returns on his nineteenth birthday. Contests and games were arranged and supervised by Miss Gloria Foss. A dainty llunch was served and the guest of honor cut a three tiered birthday cake. After supper dancing was the order of the evening music being supplied by Miss Gloria Foss, Hugo Sommerfield and Nelson Foss.

Trail to Have an Armistice Wreath

TRAIL, B. C., Oct. 16—The City Council Monday night decided to order a wreath for the Armistice Day service, November 11, through the Canadian Legion.

MEASLES SHOW UP IN ROSSLAND

ROSSLAND, B. C., Oct. 16— A mild outbreak of measles has occurred in Rossland, according to Dr. E. E. Topliff, Medical Health Officer, who reports that two cases have been brought to his knowledge, although they have not been officially reported as yet.

Pioneer Dies

MISSION, B.C. Oct. 16 (CP)—Funeral services will be held here tomorrow for William Plummer Mandale, 87, one of the oldest residents of this Fraser Valley District. His death Saturday was the first in his immediate family for more than 50 years.

TODAY IT'S **9c DAY** AT THE "BAY"

9c HOUSEHOLD NEEDS 9c

ABSORBENT COTTON: 1 oz.	9¢	BAY RUM	9¢
GAUZE BANDAGE	9¢	ROSEWATER AND GLYCERINE	9¢
POWDERED ALUM	9¢	LISTERINE ANTISEPTIC	9¢
POWDERED BORAX	9¢	LAVORIS ANTISEPTIC	9¢
PEROXIDE	9¢	SHAVING LOTION	9¢
CASTOR OIL	9¢	HAIR TONIC	9¢
IODINE	9¢	BRILLIANTINE	9¢
SEIDLITZ POWDERS	9¢	ADHESIVE TAPE	9¢
MERCUROCHROME	9¢	SKIN FOOD	9¢
CLEANSING CREAM	9¢	FACE POWDER	9¢
		VANISHING CREAM	9¢

9c NOTIONS and SMALLWARES 9c

PIN SHEETS: (200), 3 for	9¢	SANITARY BELTS	9¢	SANITARY PADS: Pkt. of 6 for	9¢
FABRIC GLOVES: (Black), pair	9¢	WRITING PADS: (3 sizes), ea.	9¢	SCISSORS	9¢
BOBBY PINS: Card	9¢	ENVELOPES: Pkt.	9¢	BRASSIERS	9¢
JEWELRY: (Assorted), each	9¢	WAX PAPER: Roll	9¢	SNAP FASTENERS: 4 cards	9¢
LINEN THREAD: 2 for	9¢	SECOND SHEETS: Each	9¢	CURL COMBS	9¢
COTTON THREAD: 500 yds. ea.	9¢	SCRIBBLERS: Plain and ruled, 3 for	9¢	FACE CLOTHS: Each	9¢
SAFETY PINS: 4 cards	9¢	NEEDLE CASES	9¢	NEEDLES: 3 pkts.	9¢
SEW-ON GARTERS: Pair	9¢			BIAS TAPE: Each	9¢

9c Smokers' Specials 9c

FLINTS: 2 for	9¢	LIGHTER FLUID	9¢
PIPE CLEANERS: 2 for	9¢	CIGARETTE HOLDERS	9¢

9c HOMEWARE SPECIALS 9c

NAIL BRUSHES: Each	9¢	LEATHER BELTS: Each	9¢	CAKE TURNERS: Each	9¢
SCRUB BRUSHES: Each	9¢	FLASHLIGHT BATTERIES: Ea.	9¢	CAN OPENERS: Each	9¢
VEGETABLE BRUSHES: Each	9¢	POCKET KNIVES: Each	9¢	CHORE BOYS: 2 for	9¢
BOTTLE BRUSHES: Each	9¢	POTATO MASHERS: Each	9¢	PARING KNIVES: Each	9¢
SHOE DAUBERS: Each	9¢	STRAINERS: Each	9¢	APPLE CORERS: Each	9¢
CLOTHES BRUSHES: Each	9¢	SPATULAS: Each	9¢	MIXING SPOONS: Each	9¢
KETTLE KNOBS: 6 for	9¢			PIE PLATES: Each	9¢

GRASS MATS: 30 only, 18"x36". Reg. 19c, each 9c

TABLE KNIVES: Stainless Steel, Reg. 19c. Each 9c

9c GLASS and CHINA 9c

MEASURING CUPS: Each	9¢
LEMON REAMERS: Each	9¢
ETCHED TUMBLERS: 2 for	9¢
COVERED JARS: Each	9¢
TEA PLATES: Each	9¢
ODD SAUCERS: 5 for	9¢
CUPS ONLY: White, 2 for	9¢
PERCOLATOR TOPS: 2 for	9¢

9c Grocery Bargains 9c

Tomato Juice: Libby's, 20 oz. tins, each	9¢
Corn: Aylmer white, 17 oz. tins, each	9¢
Tomato Soup: Heinz, Tin	9¢
Salt: Plain or Iodized, 2 lb. cartons, each	9¢
Hot Chocolate: Shirriff's, 3 pkgs.	9¢
Grape Nut Flakes: Pkg.	9¢
Custard Powder: Golden Dawn, pkg.	9¢

SERVICE GROCERIES AT GROCETERIA PRICES

ON SALE TODAY, WEDNESDAY AND THURSDAY — 193 PHONES 194

COFFEE—Country Club, fresh; Lb.	47¢	TUNA FISH—Solid Meat, ½'s. 2 for	25¢	CAKE FLOUR—Swansdown; Ctn.	27¢	CUT PEEL—Lemon, Orange and Citron; 1 lb. cartons	23¢
ROLLED OATS—Quaker, Large ctns. Ea.	21¢	BAKING POWDER—Fort Garry; 12 oz. tins	17¢	COMB HONEY—Linden; Per section	23¢	FLOUR—Ellison's Best, 49's; Sack	$1.69
SPICED HAM—Hormel, 1's; Tin	36¢	RAISINS—Sultana, Australian; 2 lbs.	23¢	APPLES—MacIntosh; Per box	$1.09	SALAD DRESSING—Kraft, 32 oz. Jars; Each	47¢
PEANUT BUTTER—McColl's; 20 oz. Tin	22¢					SODA BISCUITS—Christies; 1 lb. ctns	22¢
LARD — Silver Leaf, 1 lb. ctns; 2 for	29¢						

Hudson's Bay Company. INCORPORATED 2ND MAY 1670.

Insufficient Water Pressure Problem Is Before Trail Council

TRAIL, B. C., Oct. 16—M. C. Peterson, whose residence is at the top end of Wilmes Lane, notified the City Council Monday night that Dr. N. D. C. MacKinnon, City Medical Health Officer, had instructed him to cease using water, without saying why, from a spring, and connect with the city water service. He explained that his house already was connected, but the city service pressure was insufficient for him to receive water in the upstairs portion of his house.

J. P. Coates, City Engineer, was of the opinion that when the waterworks extension was completed there would be sufficient pressure for proper service at Mr. Peterson's residence.

In the meantime the Council would take up the matter with Dr. MacKinnon.

Nelson Basketball to Organize Soon

The 1939-40 season of Nelson basketball will swing into action in the near future, Secretary Slim Porter states. An organization meeting will likely be called for early next week to discuss plans for the coming Winter and hold election of officers.

Mr. Porter said that this year's basketball nights will be Mondays, Wednesdays and Fridays. There will be at least three teams in each league—men's and ladies'.

PYTHIAN KNIGHTS AND SISTERS OF N. DENVER WELCOME CHANCELLOR

NEW DENVER, B. C. — On Monday evening the Grand Chancellor of the Knights of Pythias, G. W. Savage of Duncan, made his official visit to the K. of P. Lodge No. 22 and gave an address on true Pythianism and friendship.

After the meeting the sisters of Lucerne Temple No. 17 joined in whist, after which all sat down to a luncheon prepared by the sisters. The tables were centred with varicolored sweet peas and mums.

A. Trickett, acting Chancellor Commander, welcomed the guests and called on several members to speak. Amongst these were James Draper, Grand Outer Guard, Sister Dora Clever, Grand Manager. Harry Kelsall, Gand District Deputy and Sisters Savage and Avison.

Mr. Savage commented on the close harmony existing between the Brothers and Sisters.

Leads Finnish Women

Miss Fanni Luukkonen has under her command the Finnish women's territorial auxiliary — the Lotta Svard. The women of the Lotta Svard have enrolled for non-combatant duties in the event the Russian bear decides Finland would be a tender morsel to devour.

Sweep Games in Trail Bowling

TRAIL, B. C., Oct. 16—Meakin No. 1 team proved its class when it defeated Meakin No. 2 three straight games in City 10-Pin Bowling League play at Memorial Hall alleys Monday night. Kootenay Hotel No. 2 took three straight from Ad-News.

Fred Woodall of Ad-News bowled high single of 233 for the night's play, and G. DePasquale of the Kootenay Hotel team, high aggregate of 616.

LIBERAL ELECTED IN SASKATCHEWAN VOTE

PRINCE ALBERT, Sask., Oct. 16 (CP)—H. J. Fraser, barrister, Liberal candidate, was elected member of the Saskatchewan legislature for Prince Albert by acclamation today. He succeeds Hon T. C. Davis, former Attorney-General who was appointed to the Court of Appeal.

450 Chinese Thought to Have Drowned as River Vessel Sinks

SHANGHAI, Oct. 16 (AP)—Authorities estimated 450 Chinese men and women laborers drowned today when the overloaded 180-ton river vessel Hsin Taiku Maru capsized in the storm-swept Yangtze estuary 12 miles from Woosung.

The only foreigners aboard, a Japanese captain, was believed lost with his ship.

Several vessels in the vicinity, reported rough water made rescue attempts almost impossible.

The passengers on the boat were employed in Japanese-dominated areas along both banks of the Yangtze.

NAKUSP AID URGES HALT PROFITEERING

NAKUSP, B. C.—At a meeting of the Nakusp United Church Ladies' Aid, a resolution to be sent to all women's organizations in the district for endorsation was passed. The women urged the government to prevent profiteering of staple goods by the wholesale houses during time of war. They ask that where there is a shortage that the people be rationed rather than that the price be raised.

Red Cross work was discussed and it was decided to join members of the Nakusp Women's Auxiliary in forming a local United Church War Service Unit to work with the Red Cross which is to be formed here.

Mrs. M. Ion, hostess for the day was assisted in serving tea by Mrs. O. Salstrom and Mrs. R. McCulloch.

ONE OF FIRST AVIATORS TO CROSS OCEAN, DIES

LONDON, Oct. 16 (CP)—Captain Leonard Gillespie Reid, 39, one of the first two aviators to fly nonstop from Canada to England, died Saturday of injuries received in a traffic accident.

He was the third son of the late Sir William Duff Reid and lived at Hocliffe, Bedfordshire.

Trail Milk Good

TRAIL, B.C., Oct. 16—That samples of milk of all dairies supplying milk to Trail had been tested and found to be satisfactory was reported by Dr. N. D. C. MacKinnon, City Medical Health Officer, to the City Council Monday night.

ENVOYS EXCHANGED

AMSTERDAM, Oct. 16 (AP)—L. G. Baylis, former British consul at Berlin, crossed into the Netherlands today as R. Liebski, Chancellor of the German consulate at Glasgow, re-entered Germany. Liebski was in the Netherlands awaiting permission to enter Germany when the exchange was arranged.

"Keep Up the Morale"

Christmas Isn't So Far Away

BUY YOUR PERSONAL GREETING CARDS NOW FOR

Overseas Mailing

Be sure your cards arrive for Christmas. Let us show you samples of our outstanding line of personal greeting cards—Religious cards, etchings, snow scenes, modernistic designs—every card exclusive to the purchaser. Cards sold in two dozen lots, with name and address imprinted.

$1.65 to $4.75
FOR 24 CARDS. TAX INCLUDED

Out of town customers write for samples of the type of card you would like.

Nelson Daily News
Commercial Printing Dept.
266 Baker Street — Nelson, B. C.

Brighter LAMPS MAZDA
MADE IN CANADA

GALT
LETHBRIDGE
As fine a Coal as you can buy
PHONE 701
And fill up your bins **TODAY**
Fairview Fuel Co.

BEST COPY

Basically...

A Man's General Attitude Towards Women Is Same

By CAROLINE CHATFIELD

Now I ask you, Miss Chatfield, what is a girl to do under these circumstances? I'm twenty years old, have a fair education. Don't smoke or drink, am interested in the better things of life and at the same time I love good clean fun. I have plenty of dates; so I'm not frustrated. Frankly I have difficulty with most of them. The latest, an army lieutenant, says "You are awfully attractive and fine in every way but if you don't relax a bit, change your ideas about kissing and necking, I'm through." Last week a young professional man gave me this line: "What's the use to take you to a cocktail party when you don't touch a drop and look down your nose at those of us who do?" After a while this sort of talk begins to depress; and frankly I'm sick of it.

OLD FASHIONED.

Answer:

Why, you're doing all right, it seems to me, and why not proceed as you have started? You are having the good clean fun and plenty of dates. You are getting valuable experience in acquaintance with several sorts of specimens and therefore you are not losing any ground to say the least. As long as the beaux keep coming the old charm is working.

Nowadays, more than ever, there's a big difference in the attitude of the boy toward the gal and the gal's attitude toward the boy: he is merely looking and she's looking for a husband. There's no time limit on his Safari but the gal imagines there is time limit on hers. Consequently, she's a bot irritated when one by one the dates reveal themselves as good time guys.

Can't blame her for being disappointed but we must blame her for letting her disappointment sour her on the boys. They don't care, mind you, but she's cheating herself out of the fun of the moment and lessening her chances for successful search.

The fact that sex bars in general are down and that some gals have given the boys reason to think that all gals can be badgered and beleaguered into surrendering is no reason for a sensible gal to come to cynical conclusions about the race of men. Men haven't changed, even though they may have fallen into bad habits during the last decade or so.

The clear indication that they haven't changed, basically, lies in the fact that they still call for chaste mates. How do I know? Because among the most pathetic letters that come to my department are from young maidens who are agonizing over the question whether or not to confess past foot slippings to their fiances and also from young men who have gouged confessions from their fiances and having got them have been floored by them.

Baldness and...

Musical Talent Is Often Inherited

By LOGAN CLENDENING, M.D.

Discussing further the book called You and Heredity, by Amram Scheinfeld and Dr. Morton D. Schweitzer, there is a special element called the X chromosome, which enters into the development of any animal, including the human animal. The female adds two of these X chromosomes, the male only one.

There is another peculiar chromosome called the Y, which is present only in the male element. The Y is much smaller than the X, and in some diseases the male X chromosome carries diseases which are called, for this reason, sex-linked. These diseases occur almost exclusively in men because in women the extra X chromsome blocks the other one. The Y chromosome is much shorter and does not block the X chromosome which carries the disease.

One of these diseases is color blindness; another is the bleeding sickness which carried off the young czar, prince of Russia, and the son of the King of Spain.

Baldness is a sex-linked, inherited characteristic, occurring exclusively in men. Complete baldness in women is almost never seen.

There are three special forms of inherited baldness patterns: (1) The kind which is over the whole top of the head; if a man of this kind happens to inherit it from from both sides of the family, all of his sons will be bald. (2) The baldness starting at the temples and moving backwards in two bays over the ears; it is less likely to be hereditary. (3) The baldness starting at the center of the crown; this is an inherited baldness pattern, but it may not be so likely to produce baldness in the children.

Musical talent is particularly likely to be inherited.

Among 36 outstanding instrumental musicians of the world, the average age at which talent was expressed was under five. Their professional debuts were made at the average age of 13. Among their families, half the mothers were reported as having unusual musical talent, and three-quarters of the fathers were musical or professional muscians; several, such as the father of Damrosch, were of outstanding musical talent. Half the brothers and sisters had musical talent and were concert artists of note.

Of 36 Metropolitan Opera singers, the average age at which training was begun was eight. The age of the professional debut is somewhat later in these than in the instrumentalists on account of the vocal changes that occur at puberty; it was 15½ for the women and 17½ for the men.

As in the case of the instrumentalists, a large number of mothers and fathers of the opera singers were decidedly talented in music, many of them professionally.

QUESTIONS AND ANSWERS

M. V. G.: "If a woman suffering from a case of infectious arthritis should have a baby, will this condition affect the child?"

Answer: No.

Effect...

Good Hairdresser the Best Friend of Mature Women

By DONNA GRACE

"Women are funny people," say the men, especially the hairdressers. And when it comes to being in the know about feminine wiles and frills, those men of the beauty profession are tops. They're real showmen, being so clever in their subtle ways that even Hollywood producers could do well in taking a leaf from their books. They never show the back of the stage. Every ethical beauty specialist found out in the beginning of training that it's the finished effect, the flattering exquisite creation that appeals.

They know just what to do when a woman insists on the wrong type of hairstyling or is determined to be a sparkling blonde when her whole makeup is definitely brunette. They not only give her the correct styling but succeed in making her happy about it.

They are infinitely discreet in their methods of handling the middle-aged. That, they feel, is and always will be their only problem. There is no problem about the actual work, but with advancing years few women are willing to accept the changes in their appearance.

They looked so smart in the long page boy bobs and little frilly ringlets about the ears, and, even when the natural color has faded and the hair is gray, they still want to cling to the former youthful fashions. All this is understood by the experienced stylist and it's his job to train his clients in the advantage of going along with their age. There are so many smart styles for the mature woman and their own hairdresser more than anyone else will try to keep them young looking.

There should be nothing depressing about gray hair. It has its advantages as one may wear so many brilliant colors in this autumn-of-life period. Colors that were unbecoming with brown or black hair will frequently be a lovely contrast to the soft gray or white tones.

Mauve, soft lavenders and grays were the sedate tones of your grandmother's wardrobe but the mature woman of today knows the magentas, royal blues and lively colors are beautiful with her gray hair.

Knowledge...

Wise Parent Who Places Books at Child's Disposal

By GARRY C. MYERS, Ph.D.

As a rule, it is easier to get the public to pay for luxurious school buildings than to pay adequate salaries to teachers and supply sufficient books and other learning and teaching equipment.

Yet, in places, great progress has been made in providing good school libraries, even free supplementary books in the classroom. Through these means, children whose parents cannot provide such school helps at home are given an educational opportunity equal to that afforded children from the well-to-do homes.

Unfortunately, relatively few local school communities provide free supplementary school books and helps required by the rapidly changing methods of teaching.

We parents might as well face some of these facts and do the best we can about them. In the meanwhile, the school would do well to require of the rank and file of children the use only of such materials as are made available at the school.

But since not nearly all schools do, many parents in most school districts, and most parents in some school districts, easily could afford to buy supplementary materials for the home. Perhaps they could afford to provide one or several reference sets, such as a children's encyclopedia, a set of good literature, an unabridged dictionary and a magazine suited to the child's age.

Even though the school assignments might draw but rarely on such home helps, the family conversation will often occasion the use of these helps. Children also like to browse, and with profit, neighbor children often joining them.

In many a home it is merely a matter of rearranging the budget to do these things. When parents are really concerned about the best education of their children, they will spend less on luxury and more on the essentials. Think of the money squandered by parents on cocktail parties, visits to night clubs and the like, money which could be turned so much more profitably to materials for education and culture in the home. But then, it is their business, after all.

One more word: Thousands of parents might, if they really cared, train themselves and their children in the use of the very best educational helps by taking advantage of the opportunities offered by the free public library.

Hints for Housewives

By BETSY NEWMAN

TODAY'S MENU

Corned Beef and Cabbage
Boiled Potatoes Buttered Beets
Dill Pickles
Peach Tarts Coffee

PEACH TARTS

Ingredients: six peach halves, one egg yolk, one-fourth cup cream, one-half cup sugar, one-fourth teaspoon salt, pastry. Line six tart pans with pastry.

Fill each with half a large peach, cut side down. Mix egg yolk, cream, sugar and salt and pour over fruit. Bake at 425 degrees F. for 25 minutes. Any other fruit, fresh or canned, may be used.

PRUNECOT PIE

For it blend one and one-third cups sweetened condensed milk, one-fourth cup lemon juice and one-half cup lemon extract. Fold in three-fourths cup cooked prunes, finely cut, and three-fourths cup cooked apricots, also finely cut. Pour into baked (nine-inch) pie shell. Cover with one-half cup heavy cream, whipped. Chill before serving.

CREAM RICE PUDDING

Wash one-half cup rice thoroughly and place in top of double boiler with one quart boiling water and one and one-half teaspoons salt.

Cover and cook over boiling water about 40 minutes or until rice is tender. Add one and one-third cups (one can) sweetened condensed milk and one half cup raisins. Pour over one egg, slightly beaten, stirring vigorously. Return to double boiler and cook for 15 minutes longer. Serve hot or cold.

CHOCOLATE PEPPERMINT SAUCE

Since many a dessert is only as good as the sauce served with it, we interpolate a couple of sauce recipes. Chocolate Peppermint Sauce is made by melting two squares unsweetened chocolate in top of double boiler. Add one and one-third cups sweetened condensed milk and stir over rapidly-boiling water five minutes until mixture thickens. Add one-eighth teaspoon salt and one-half to one cup hot water, amount depending on the sauce consistency desired. Add two or three drops of oil of peppermint. Makes two to two and one-half cups of sauce.

SERIAL STORY ... By Oren Arnold

PHANTOM RANCH

CHAPTER FORTY-SIX

Shot Rogers never quite knew what governed him that night during the Mexican's horse stampeded. He had seen his opportunity to escape during the confusion, and as quickly as possible he had set out to grasp it. But he came near to Luis Escobar, who was futilly, if raucously, bawling commands and running back and forth in a frenzy not unlike that of the animals.

Shot stopped in his tracks, half crouched as if for fight.

He had a butcher knife in his bosom, but he forgot that. He saw Escobar's sword flopping at the man's left side and remembered his plan to snatch it if he had the chance. But he ignored that now and suddenly ran at the man.

With no weapon whatsoever save that which nature had provided, he struck Luis Escobar full on the chin. He heard a faint "unh-h-hi" through the stampede noises. Escobar folded—first to his knees, then a flop backward, prone.

Still not reasoning why, Shot lifted the man's inert form, stooped under him and stood up with him as he would carry a bale of hay. Then he started walking off into the night.

He aimed vaguely with his burden toward a dark splotch in the landscape which he knew would be a canyon. He hoped it wouldn't be a dead end, as so many canyons turn out to be. He thought this was one he had spotted in daylight as a probable open pass, maybe even a water course in rainy season. His guess was lucky. It did lead on away from camp with fairly smooth walking. Shot was straining mightily—Escobar was a heavy man.

Behind him was still a confusion of shouting and running and yelling. The camp had been poorly lighted by a few fires and a dozen or so weak lanterns. These latter had been knocked from their posts. One had exploded and oil was burning a puny flame on the ground around it even now, and the fires had been scattered by the madly rushing horses and men. Shot knew that dawn must come before any semblance of order was restored there. He was even sure that any sentries up this way would have rushed in, hence he could walk without the necessity of extreme caution.

He leaned Escobar's form against a boulder once to rest, then lugged him on. The noises behind him began to recede. Minutes passed, and Shot knew he had come three or four hundred yards when Escobar began to groan and show signs of returning consciousness. He dropped his weight to the ground.

"Lie still, general," Shot muttered grimly, "or I may have to cut off your rank."

By sight and feeling he learned that he could quickly unlace Escobar's high boots, thereby getting some stout rawhide strings. With one string he tied first the man's feet together, crossing the ankles and making the knots as tight as he could. Next he crossed Escobar's wrists behind him and tied them together, then picked up his burden and trudged on. He had to rest frequently now, for the canyon began to climb and the rocks and shrubbery were a hindrance. He would carry the man 50 yards—60 yards—maybe a hundred or more—and put him down to blow. Escobar began to mutter and talk.

"Como," he rumbled once, "Donde va? Quien es el hombre—"

"Shut up!" Shot commanded. Then he lapsed into Spanish, too. "Keep your mouth shut, Escobar, or I'll crack you another one on the chin. And don't try any fancy wriggling."

Escobar kept his mouth shut. Evidently he came slowly to his senses, for his sundry groanings indicated as much, but he did not heed Shot's command to ride quietly. He began twisting and wriggling and writhing. Shot had to carry him in what must have been extremely uncomfortable positions—so that their progress was still further slowed down. Nevertheless the camp noise had about ceased by now. Shot estimated he was half a mile, maybe three-quarters, from the camp. The horses had naturally scattered in a general downhill direction, which would take them the other way from him and his prisoner, and the dead or wounded in camp would occupy any soldiers who came back in. In short, the stampede was as effective as a surprise battle would have been. Shot wondered for a moment whatever could have caused the stampede, and he hoped Lorena saw the rout of the camp and so started on back homeward.

That latter thought caused him to make a decision in another half hour or so. He had lugged Escobar more than a mile, maybe two, he couldn't be sure; it felt like 10 miles, so weary was he. So he got the butcher knife from his bosom, cut strips of Escobar's clothing, securely tied him to a small tree, gagged him with cloth stuffed into his mouth, and then set out alone.

Escobar protested volubly, first furiously, then pleading and even praying. He thought Shot meant to slay him with the knife. Shot only slapped him to make him open his mouth so the gag would go in.

"If you behave yourself for a day or two, I might come back after you." Shot promised. "If I forget where I hid you, though, don't be surprised. I'd ought to, at that."

Free of his burden, Shot could walk with inite sease now. It was like swining four baseball bats and then batting with one, or lassoing grown steers all day, then roping a baby calf. He was able to orient himself by landmarks he had already observed—high peaks, skyline saddles that dipped in peculiar manner. The moon and stars told him where North was, too, even, though the moon was only a sliver of yellow tonight. He walked fast, wondering if he dared call out trying to locate Lorena.

He decided not to risk calling. "Only sensible thing for her to have done," he reasoned, "was to start back home for help after she saw where I was and signaled me. She'd know she couldn't do anything—anything on her own. She just sent me smoke signals to let me know she saw me, then high-tailed it back. I better head direct for the river again. That's the way she'd likely go, and that's the way any help'd come."

But there was still a lot of walking ahead of him and he wore cowboy boots which were meant principally for saddle use. There is a legend which says cowboys never walk. This isnt true, but still there is some basis for the legend; his boots have high heels for another purpose, and they interfere some on rocks and sand.

Shot tried taking his boots off, but promptly put them back on because the rocks cut his feet unbearably. "I might've known that," he growled.

He spent some time on every high spot he came to, looking for a glimpse of Lorena. But he soon realized that was futile; she would do everything possible to keep out of sight, as he himself had warned her to do so. So he might as well hasten on directly home.

In another hour he was forced to rest. He hadn't realized how much nervous strain he had been through that day. He had had no sleep the night before that, and not much even two nights ago. He remembered yarns about "big strong he-man cowboys who never tire" and wished they weren't just yarns.

When he sat down he relaxed all over, and when he tried to rise again he was consumed by sudden nausea. He had eaten nothing but some refuse meat, partially cooked surreptitiously over Escobar's camp fire. He had had only a pint of strong coffee, hours ago, for drink. In a little while he could come to water, he knew, but his "innards" rebelled now and he couldn't blame them.

So that, all in all, he was a sorry looking specimen—and a much sorrier one in feelings — when he evenually trudged within sight of the Brazee ranch home, far along into the next morning. The first person he recognized was the black boy, and Midnight was first to see him, too. Midnight started shouting at the white men behind him.

"Whoo-wee, Mistuh George!" he pointed and shrieked excitedly. "Yonder come Mr. Shot his ownself, right now!"

(To be continued).

"WONDERFUL! AN A-1 REMEDY FOR COLDS"

Lachine, Que., Mother Writes:

"I always use Vicks VapoRub in treating misery of colds. It is a wonderful A-1 remedy!" ... Unsolicited praise by one of the mothers who have home-tested VapoRub for you.

VICKS VAPORUB

FAVORITE FLAVOR-IT with GOOD COOKS

NEW OFFER!
Send 15 BOVRIL CUBE wrappers to "BOVRIL", Park Ave., MONTREAL for FREE BOTTLE of BOVRIL sent you post free.

GET SOME TO-DAY

Give Them the Coffee WITH EXTRA FLAVOUR

MEN FOLK ARE CRITICAL ABOUT COFFEE... BUT HOW THEY LOVE THE EXTRA RICHNESS—THE EXTRA DELICIOUS SMOOTHNESS OF MAXWELL HOUSE!

"If you want people to praise your coffee, serve Maxwell House ... They'll get so much satisfaction from its flavour."

"I'm often asked how I make such delicious coffee ... It isn't the way I make it ... it's the extra richness of Maxwell House that counts."

"I check with you there ... Maxwell House is richer and it's roasted by a special method that captures every atom of goodness."

"There's inspiration for me in a cup of Maxwell House ... it has such full, satisfying body and such rich, honest-to-goodness flavour—just what a man wants in coffee."

"Maxwell House loses no freshness on the way to your kitchen ... This Super-Vacuum tin keeps it just as fresh and fragrant as the very hour it left the roasting oven."

Insist on All Three*

*ENRICHED BLEND—Maxwell House has long been famous for its superb blend. Now careful research has enabled us to further enrich this blend to give you extra richness, extra smoothness, extra coffee flavour.

*UNIQUE ROAST—And Maxwell House is now roasted by a unique method that radiates penetrating heat evenly through every bean ... No weak coffee due to under-roasting—no bitter coffee due to parching.

*REAL ROASTER FRESHNESS—Maxwell House comes to you in a Super-Vacuum tin—the only way science knows to bring you coffee that really is roaster-fresh.

Now 2 Grinds

DRIP GRIND—for drip-pot or glass coffee makers. REGULAR GRIND—for boiled or percolated coffee.

"Good to the Last Drop"

For EXTRA Flavour get MAXWELL HOUSE COFFEE

BRAND

MH109

BROWNIES HAVE CHASE AT SOUTH SLOCAN

SOUTH SLOCAN, B. C.— The Brownie Pack was entertained with a novel paper chase in place of the usual meeting Monday. Starting from the home of Mrs. Avis they followed the trail to many homes, before ending up at Mrs. Harry Nixons, where they enjoyed games and refreshments.

Girl Guides to Be Organized at Kaslo

KASLO, B. C.—Miss Hannah and Miss Illingworth of England, who are qualified Girl Guide Commissioners have leased the J. P. Fink house Front Street, for the winter and will organize a Girl Guide Company here, and will also train Guiders to take charge when necessity requires.

The Kaslo I. O. D. E. is sponsoring the movement. All girls between the ages of 11 and 16 are eligible for membership. The Misses Hannah and Illingworth propose holding an organization meeting at the Fink house Friday, Oct. 20. It is possible that a company of Brownies composed of girls between the ages of 8 and 11 may also be organized.

A MESSAGE TO EVERY CANADIAN

We have been notified that as a result of conditions brought about by the war, the normal quantity of apples will not be imported into Great Britain from Canada this year. Of a crop of more than 15,000,000 bushels about 50 per cent. is usually exported. It is now proposed to dispose of half of the usual export in Canada as fresh fruit and to dry and can the remaining 25 per cent.

The Government of Canada has already announced its plan to purchase and process a substantial part of the apple crop, and also proposes through the Dominion Department of Agriculture to carry on a national merchandising and advertising campaign for the purpose of informing the public regarding the availability of this excellent fruit and of stimulating home consumption. The grading regulations have been so amended that only the better quality apples will be available as fresh fruit.

In this connection, it is believed that everyone in Canada, and particularly the housewife, will be willing to co-operate to bring about a larger consumption of this excellent Canadian fruit during the next few months. This would solve the problem.

JAMES G. GARDINER, Minister,
Dominion Department of Agriculture, Ottawa

The PERFECT Fruit at the Peak of PERFECTION...

JUICY, perfectly-ripened Canadian apples are in . . . fresh from Canada's finest orchards! Plenty of them, too — those that normally would be exported overseas, as well as our own usual, generous supply. And — thanks to the higher minimum grade requirements — there are greater-than-average qualities of the finer, fancier, higher-grade eating apples.

So, all through this year's apple season, order liberal quantities of Canadian apples . . . for eating, cooking, entertaining . . . and for jellying and preserving. You'll enjoy them immensely — and you'll be doing your country a SERVICE at the same time.

And remember, Canadian apples are Government Graded. Ask to see the grade-mark on the container when you buy!

Marketing Service
DOMINION DEPARTMENT OF AGRICULTURE, OTTAWA
Honourable James G. Gardiner, Minister

SERVE APPLES DAILY AND YOU SERVE YOUR COUNTRY TOO

80

BUY BY GRADE - BUY WITH CONFIDENCE

Best Copy

1346

FOR THIS SEASON'S FORMALITIES

Ladies' Evening Shoes

In gay and dainty styles.

R. Andrew & Co.

Leaders in Footfashion

60,840 KILLED IN U.S.

ATLANTIC CITY, N. J., Oct. 16 (AP)—The national safety council reported today that 60,840 persons were killed in accidents in the United States during the first eight months of 1939. Automobile accidents took 18,960 lives.

WOMEN!

Read How Thousands Have Been Able To

GET NEW ENERGY

Scientific Tests Reveal WHY!

If you're losing your charm, pep and power to attract—if you feel tired out, rundown, nervous and you'd like more ENERGY—perhaps all you need is a reliable tonic. If so, try time tested and proven Lydia E. Pinkham's Vegetable Compound made especially for women.

Let Pinkham's Compound aid better digestion and assimilation of your food which your body uses directly for energy—let this build up physical resistance and thus help calm moody nerves, and lessen female functional distress. WELL WORTH TRYING! (Advt.)

AFTERNOON DRESSES

Sizes 12-44

Fashion First Shop

496 Baker St. Nelson, B.C.

COME IN FOR

BREAKFAST

GOLDEN GATE CAFE

1940 G. E. Radios

FROM $14.95 UP

Nelson Electric Co.

574 Baker St. Phone 260

NEW FALL BLOUSES

Just Arrived

Edith A. Carrothers

495 Baker St. Phone 970

FOR HEALTH — USE

PASTEURIZED MILK

Kootenay Valley Dairy

PHONE 116

We Carry All the Better Makes of

WATCHES

Longines, Bulova, Walthams, etc. We guarantee them, also our repairs.

Harvey's Jewellers

497 Baker St. Nelson, B.C.

THE LATEST IN

FALL DRESSES

Milady's Fashion Shoppe

449 Baker St. Phone 874

RED CROSS WORK MATERIAL GIVEN OUT AT ROOMS

Red Cross Committee rooms at the rear of the Board of Trade Rooms were open Monday and will remain open today for distribution of goods to Nelson workers for use in Red Crss work. Material was distributed for making socks, pneumonia jackets, hospital bed gowns, mattress pads, and bandages.

If the work has not all been given out by tonight, the rooms will be open Wednesday morning.

The Work Committee is headed by Mrs. A. T. Horswill.

11 Enemy Aliens Register at Nelson

Six Nelson district residents coming under the class of enemy aliens as described by the Register General of Enemy Aliens, registered with the Nelson Registrar, Inspector John Macdonald, Monday morning. This brought the total registration to 11.

Inspector Macdonald is in charge of alien registration in the territory West of Nelson to the Castlegar ferry landing on this side of the river, North to Nakusp, and East to Creston.

Those required to register are all over 16 years of age of German nationality, or born in territories under the sovereignty or control of the German Reich on September 3, 1939.

Miss A. Sherolla Weds R. Scales at Fernie

FERNIE, B. C. — The manse of the Holy Family Church at Fernie was the scene of a quiet wedding Sunday, October 15 when Angelina, second daughter of Mr. and Mrs. Antonio Sherolla of Fernie became the bride of Gunner Robert Scales of the 107th Battery of the Royal Canadian Artillery at Cranbrook, son of Mr. and Mrs. J. Scales of New Westminster, B. C. Rev. Father J. J. Morelli, pastor of the Holy Family Church officiated. The bridesmaid was Miss Rose Sherolla, sister of the bride. Joseph Sedrovich was the best man. Following the ceremony a reception was held at the home of the bride's parents. Mrs. Scales will reside at Fernie while Mr. Scales will join the Battery at Cranbrook.

Scandinavians Guests Baptist Young People

The Scandinavian Young People enjoyed an evening as guests of the Baptist Young People in the First Baptist Church Thursday. There were approximately 40 people in attendance.

Following the singing of hymns and prayer, the devotional or worship period of the evening took the form of a moral drama, "Cross Your Heart", presented by a group of the Baptist Young People—Miss Shirley Reid, Miss Ellen McCandlish, Elon Domeij and Rev. Gerald M. Ward.

Miss Hilda Irvine, President, called upon Miss Florence Jeffery to supervise games. After refreshments were served, James Romaine rendered a number of vocal and guitar solos.

Miss Annie Busk spoke on behalf of the Scandinavian Young People in appreciation of the entertainment. The meeting was brought to a close with the singing of "Blest Be The Tie That Binds".

Recommends That Rotary Continue on In Emergency

Recommending that the various clubs carry on in the face of the present national emergency for there was a need of Rotary in these trying times, the Canadian Advisory Committee has made a report to this effect to Rotary International.

George A. Hoover, President of the Nelson Club, read the report to the Nelson Rotarians at the weekly luncheon Monday.

It was urged that Rotary continue to operate, even if membership of individual clubs should be decreased through enlistment, for the new difficulties and crises that present themselves were problems for Rotary to consider and assist in whatever way possible in solving.

Rotarians should be leaders in their community, and here was a chance to live up to opportunities for service to carry Canada through the present emergency.

As regards the future status of members who enlisted, they were urged to attend Rotary where and whenever possible, but if it cannot be done, leaves of absence will likely be granted so as not to endanger their membership, and they will be retained as members of the club even if they do leave the territorial limits.

Decision of the Nelson Rotary Club whether to endorse the recommendations was left in the hands of the President.

SHEEP CREEK

SHEEP CREEK, B. C.—Dr. Young conducted the monthly baby clinic at the home of Mrs. J. May Oct. 5. Nine babies were examined.

Miss Hazel Forbes who for the past month has been visiting her sister and brother-in-law, Mr. and Mrs. O. Hughes, has returned to Vancouver. Miss Forbes was called here on the illness of Mrs. Hughes who has recovered.

Mrs. Holm of Vancouver was guest of her son and daughter-in-law, Mr. and Mrs. George Holm for a week.

Mr. and Mrs. A. Thompson visited Spokane for a couple of days.

Mrs. Cawley and Miss Marjorie visited the Creek.

Frank Tonkin has returned from a vacation in Kaslo and the Duncan.

The Lacrosse Smoker and Dance in the Community Hall was a success. The Dorey Trophy was presented to the Sheep Creek Bombers as winners in the Salmo Valley Lacrosse League, by W. Dorey, the donor.

Mr. and Mrs. J. Tonkin and son Billy, also Baby John were guests at the wedding of Miss Marguerite Phillips of Nelson and Jack Fletcher, formerly of Vancouver. Miss Phillips is a niece of Mr. Tonkin.

Miss Williscroft Is Again Rotary Queen

Miss Georgina Williscroft has been named Rotary hockey queen for the second successive year, C. B. Garland reported to the Nelson Rotary Club Monday.

Her fine work in placing second last Winter in the Nelson Hockey Club queen competition earned her another opportunity to run for carnival queen.

Books of tickets were distributed to each Rotarian.

First to Register in National Registration of Women

Mrs. Reginald H. Dill, Convener of the Nelson Committee for the Voluntary Registration of Canadian Women for National Service, is shown as she signed the first registration form at the Nelson office in the Medical Arts Building when the week of registration opened Monday. It continues till October 21. The registration is a Dominion-wide movement for the free will registration of all women, regardless of religion or politics, designed to give a comprehensive "cross-section" of the number and capabilities of women for any form of war service, should the need arise. —Daily News Photo.

NELSON SOCIAL

By MRS. M. J. VIGNEUX

• Mr. and Mrs. G. H. Thompson, Nelson Avenue, Fairview, wish to announced the engagement of their youngest daughter, Margaret Annie, to John Hilton Henry, youngest son of Mr. and Mrs. John M. Henry of Revelstoke, the marriage to take place shortly.

• Miss D. Hendry of Creston visited town at the weekend.

• Miss Joan Lowlands was in the city from Sheep Creek over the weekend.

• Mr. and Mrs. J. H. M. Greenwood, Fairview, and their children visited friends in Trail Sunday.

• P. Munch of Procter visited Nelson at the weekend.

• C. R. McLanders of the Ymir Yankee Girl Mine at Ymir visited his family on Innes Street over the weekend.

• Miss K. Reid of Kaslo spent yesterday in town.

• Visitors in the city Saturday included Mrs. W. White of Vallican.

• James Greer of New Denver visited Nelson at the weekend.

• Mr. and Mrs. C. Fotos, 503 Victoria Street, have as guests Mr. and Mrs. T. R. Hooper and the latter's father, George Minks, of Portland, Ore.

• Visitors in the city at the weekend included Mr. and Mrs. C. Bland of Bonnington.

• Mr. and Mrs. W. Johnson of Ymir shopped in Nelson Saturday.

• Dan Tattrie of the Relief Arlington Mine visited town at the weekend.

• F. Price returned yesterday from Kaslo, where he spent the weekend with his family.

• Arthur Hendrickson of the Kootenay Belle Mine visited his family in Nelson over the weekend.

• A. S. Ritchie of Procter visited town yesterday.

• Weekend visitors in the city included Mr. and Mrs. W. Jones of Ymir.

• Mrs. George Conrod was in town from Balfour at the weekend.

• Mr. and Mrs. Adam Cruickshank, Silica Street, left yesterday for the Coast.

• Mrs. Joseph O'Donnell of Edmonton and Calgary is in the city having been on an extended visit in Fauquier, where she was a guest of her nephew and niece, Mr. and Mrs. Wilfrid Devlin.

• Mr. and Mrs. J. Gillis were in town from South Slocan Saturday.

• Mrs. William Winstanley of Crescent Valley visited the city Saturday.

• Mr. and Mrs. C. B. Sharp were in town from Bonnington yesterday.

• Gregoire Choquette, 1223 Front Street, had as his guests, his son-in-law and daughter, Mr. and Mrs. George McKay of Trail, who were en route home from Goldfields, Sask., where Mr. McKay spent the past year.

• M. Kolinski of the Relief Arlington Mine visited town yesterday.

• Mrs. George Palethorpe and family, Glen and Velma, leave today for New Denver to join Mr. Palethorpe.

• Stanley Eagle of Manitoba was in town at the weekend.

• Miss Helena Gilbertson of the Silver Ridge Mine in the Slocan visited Nelson at the weekend.

• A. S. Shackleford of Lethbridge was in the city at the weekend en route from Grand Forks, where he attended the Gyro convention.

• Mrs. F. N. Beningers of Perry Siding visited town at the weekend.

• Mr. and Mrs. Douglas Oliver of Tatamagouche, N. S., and the former's sister and brother of Blairmore, and Mrs. Tridham of Creston were guests of Mr. and Mrs. A. B. Baillie, Second Street, Fairview, on the weekend.

• O. B. Appleton of Sunshine Bay visited Nelson yesterday.

• Mr. and Mrs. C. Wilford of Vallican shopped in town Saturday.

• Mr. and Mrs. J. Cavil and family of Bonnington spent Saturday in Nelson.

• Mrs. V. Kosancic of Crescent Valley shopped in the city on the weekend.

• Mrs. A. Servoldt of Bonnington and her children visited town at the weekend.

• Arthur Nelson of the Relief Arlington Mine was a weekend visitor in Nelson.

KASLO Social . . .

KASLO, B. C.—Rev. M. C. T. Percivall left Tuesday to attend the district Anglican Church Deanery meeting at Rossland.

Mrs. Simonson and son Eric have returned to Trail after visiting the former's parents, Mr. and Mrs. J. Goodenough.

Frank Price of Nelson visited his family Monday.

Mr. Ringheim and L. MacPherson of Trail spent a few days in town.

Ralph Garland of Trail was a city visitor.

Miss Clara Johnson, who teaches school in Fruitvale, spent the weekend here with her mother, Mrs. C. Johnson.

Mrs. Reisterer and son have returned to Nelson after visiting the former's parents, Mr. and Mrs. G. S. Wellington.

Mr. and Mrs. Walter Wright and daughter Sylvia have left for their new home in West Summerland where Mr. Wright is to manage the Bank of Montreal.

Mrs. Carl Hild has returned from a visit in Seattle.

Mr. and Mrs. Yates, Norman and Kenneth Wahlstrom of Yakima, Wash, were city visitors.

Miss Margaret MacDonald of the Brilliant school staff spent the week end here with her parents, Mr. and Mrs. William MacDonald.

George Baker of Trail spent several days here with his parents, Mr. and Mrs. G. S. Baker.

Bert MacNicol is spending a few days at his home at Johnson's Landing.

Mr. and Mrs. Noel Bacchus of Birchdale were city visitors.

Miss Katherine Gillis of the Trail school staff spent the holiday in town with her mother, Mrs. A. Gillis.

Ross Workman of New Denver visited town.

Miss Pearl Callin of Trail spent the holiday in town.

KASLO, B. C.—Mrs. F. S. Chandler went to Crescent Bay to visit her son-in-law and daughter, Mr. and Mrs. Thomas Barkley.

Mrs. T. H. Horner and daughters the Misses Eleanor and Clara were visitors in Nelson.

Miss Louise Denoreaz of Nelson was the recent guest of Col. and Mrs. Cowan of Shutty Bench.

Bert MacNicol left for Vancouver where he has hopes of joining the Canadian Navy.

Paul Augustine of Ymir was renewing acquaintances in Kaslo.

Rev. J. Fielding Shaw was a Nelson visitor Wednesday.

O. McDougall left for a visit to Vancouver.

William Chandler visited Nelson with Bud Thompson.

Mr. and Mrs. H. J. Coles and Mr. and Mrs. F. V. Webber were guests at the Forest Branch party at Kokanee.

Mrs. C. Davey has returned to her home in Timmins, Ont., after spending the summer here with her father and brother, Neil MacDonald and Government Agent C. MacDonald.

Walter Butler has returned from Vallican where he was in charge of a forestry camp during the summer.

R. McCullough of the 111th Nelson Battery was the guest of Mr. and Mrs. H. T. Hartin.

Frank Defoe of Nelson was a Kaslo visitor.

Otto Augustine left for Penticton.

G. K. Sutherland and daughter, Gladys left for Vancouver where Miss Sutherland will enroll in a business college.

Stanley Lockard arrived from Golden to be the guest of his mother, Mrs. Leona Lockard.

Mrs. W. F. MacNicol of Johnson's Landing was a Kaslo visitor.

Mr. and Mrs. F. S. Chandler, son William and daughter Winnie were visitors to Nelson.

Mr. and Mrs. Fred Webber were Nelson visitors.

Of interest to many in Kaslo district is the announcement of the marriage of Miss Edna Lyall Gilker of San Francisco, and James McNulty, of Hollywood, which took place in Hollywood October 1. The bride is the eldest daughter of Constable R. C. Gilker of this city and

Papers Administration Granted Sheriff for A. S. Hershenin Estate

Letters of administration for the estate of Alex Stanley Hershenin of Castlegar, who died June 6, 1939, were granted to Sheriff M. E. Harper, Official Administrator, by His Honor, Judge W. A. Nisbet, in chambers Monday. Application for the letters were made on behalf of Hershenin's Doukhobor wife, Mary Hershenin.

Hershenin's three brothers and three sisters were the lawful beneficiaries in his estate, but they released their interests to Mary Hershenin.

The estate was made up of Kootenay District real estate valued at $300. Disbursements on the estate totalled $109.

Lasuta Fined $11.50, Driving on Sidewalk

Pleading guilty to a charge of driving his truck on a sidewalk, Peter Lasuta was fined $11.50 when he appeared before Magistrate William Brown in Police Court Monday morning. Information was laid by Constable Richard R. House of the City Police.

It was charged that Lasuta drove his truck on the sidewalk between Baker and Vernon Streets on Hall Street.

BOSWELL CHURCH GUILD PLANS SUPPER, SALE

BOSWELL, B. C.— On Friday evening the Boswell Church Guild met at the home of Mrs. W. Van Koughnett, with Mrs. L. Millar, as joint tea hostesses. Miss Mae Millar and Miss Margeurite Van Koughnett assisted in serving.

Plans were made for a bean supper and sale of work in the Memorial Hall. Mrs. S. J. Cummings was appointed convener for the supper. Mrs. C. Holden and Mrs. Frank Cummings will be in charge of the needlework stall; Mrs. D. V. West and Miss E. Holiday-Smith the white elephant stall.

The next meeting is to be held

Brown Elects Jury Trial, Fraud Charge

Charles F. Brown, who was committed for trial by Stipendiary Magistrate Parker Williams at Trail October 7 on a charge of attempting to defraud, elected trial by jury when he appeared before His Honor Judge W. A. Nisbet Monday afternoon. He will be tried at the Spring assizes.

E. P. Dawson appeared for the Crown.

Vallican Enjoys Play by School

VALLICAN, B.C.—Miss Marie Soucey, pupil of St. Joseph's school Nelson, visited her parents, Mr. and Mrs. Frank Soucey, of Vallican on Thanksgiving.

Gordon Strong, who is operating the shovel for the government road at Lemon Creek, was home here for last weekend.

Mr. Bates, Grade IV pupils put on a very bright play at the school, Miss Jean Innes being the conductor. All enjoyed a good laugh, as well as the delicious refreshments later served by the class. Those attending were Mrs. W. Beaton and son, Garry, Mrs. E. Polland, Miss Molly Polland, Mrs. C. Harrison and son Dennis, Mrs. G. Strong and son Flynn, Miss Julia Verigin and little sister and Mrs. Jim Innes.

Mrs. E. O. Strong, who has been visiting her son and daughter-in-law Mr. and Mrs. Gordon Strong, has returned to Vancouver.

John Munch has returned from the prairie, where he was visiting friends. He was called to work at Trail again.

SHEEP CREEK SERVICE CLUB TO HAVE SUPPER

SHEEP CREEK, B. C.—The Service Club held its bi-monthly meeting in the club house October 11. After routine business, arrangements were made for a turkey supper to be held shortly. Mrs. Owen Hughes was a visitor. The Sunshine prize was won by Mrs. Hughes, while a quiz contest prize was carried off by Mrs. McDonough. A delightful tea was served by Mrs. A. Thompson and Mrs. J.

NEW OPERATION REMOVES LUNG

By HOWARD W. BLAKESLEE

PHILADELPHIA, Oct. 16 (AP)—A surgical operation which removes a whole lung with little risk and no chest deformity afterward was reported to the American College of Surgeons today.

The first person who lost a lung this way, a middle-aged Pittsburgh physician, is still alive and his wind is better than that of some of his colleagues of equal age. Children who were reduced to one lung by this method are playing the usual athletic games as well as their two-lung companions.

The remaining lung has expanded to fill most of the space left vacant. The operation saves lives in cancer of the lung, which forms about 10 per cent of all cancer and which was, until a short time ago, regarded as hopeless.

CANYON

CANYON, B. C.—Miss Gwen Morris of Nelson was a guest of Mr. and Mrs. Roy Browell.

Mr. Pollard and Mr. Drew of Nelson and Gordon Clark of Calgary, Alberta, were guests of Mr. and Mrs. E. Bothamley.

Mr. and Mrs. Fritz Molander of Kitchener, B. C., are guests of the latter's parents, Mr. and Mrs. C. Taplin.

Miss Sybil Norgrove of Cranbrook was a guest of Miss Eleanor Blair.

Mrs. Roy Browell has returned from a visit at Nelson.

Mr. and Mrs. Lyle Craig of Cranbrook were guests of the former's parents, Mr. and Mrs. F. Craig.

Miss Edna Hickey has left to spend a few days at Nelson.

Miss Muriel Thurston of Creston was a guest of Miss Eleanor Blair.

The monthly meeting of the Hospital Auxiliary was held at the home of Mrs. W. Kolthammer.

Aubrey Cross of Winnipeg is visiting his mother, Mrs. J. Cross.

North Shore Women's Voluntary Registry Opens This Afternoon

Registration of North Shore women resident between Crescent Bay and Willow Point, inclusive, in the Voluntary Registration of Canadian Women will open this afternoon at the committee rooms in the Willow Point Women's Institute House.

The committee rooms will be open every afternoon from 2 to 5 p. m. until Friday.

Constable Martin of B. C. Police Is Moved to Naniamo

Constable Malcolm Martin with "B" Division Headquarters, B.C. Police at Nelson for two years, Monday morning left for Naniamo, where he has been transferred. Constable A. E. Spall of Kamloops will arrive here shortly to take Constable Martin's place.

Joining the B.C. Police first at Prince George in 1925, Constable Martin has since worked at Queen Charlotte City, Bella Coola, Smithers, New Denver, Nakusp, Yahk and Nelson.

Rotarians Thanked for Help Getting CKLN on the C.B.C.

A letter of appreciation was read Monday by President George Hoover to the Nelson Rotary Club from The Nelson Daily News for the club's assistance in gaining C.B.C. sustaining service over CKLN Radio Nelson.

Greenwood Institute Plans War Service

GREENWOOD, B.C.—The October meeting of the Greenwood Women's Institute was held on October 11. Mrs. Cliff was in the chair.

The members discussed and adopted a resolution to undertake Red Cross work as soon as instructions arrive from headquarters.

Arrangements were completed for holding a card party shortly and it was decided to lease a local threatre to hold entertainments to raise funds for buying supplies for carrying on Red Cross work.

A letter of thanks was sent to the Board of Trade for their donation of goods to be used for patriotic purposes. The course of sewing lessons sponsored by the Women's Institute, was well attended. A letter of thanks was received from the Board of Trade thanking the members of the institute for their help and cooperation with the children's playground.

Mrs. J. McLean and Mrs. A. J. Morrison were hostesses for the evening.

Mercury Drops to 32

For the first time this Fall the mercury at Nelson dropped to the freezing point, 32 degrees, Monday, frost of course accompanying the dip which came after readings in the 30's had been recorded nearly every day for the past two weeks. The maximum temperature was 54 degrees.

Rain commenced to fall shortly after 5 p.m., and will be included in today's measurements.

South Slocan Branch of Red Cross to Work With Nelson Society

SOUTH SLOCAN, B. C.—A meeting arranged to organize a branch of the Red Cross for which information had been requested from Provincial Headquarters in Vancouver, was held in the hall Friday afternoon. Mrs. Humphrey, who was chairman read a letter suggesting that in view of close proximity to Nelson, "that we work as an auxiliary of that organization." This was unanimously agreed to.

Mrs. Humphrey was named Honorary President.

Mrs. J. D. Yeatman, who had arranged a successful military whist turned in $25 to start the fund and was heartily thanked. It was arranged to have bi-monthly meeting on the 2nd and 4th Fridays.

Mrs. Cobb was instructed to take the matter up with the Nelson Branch as to affiliation and means

Jerman Hunt

Features

Half and Larger Size

Fur Trimmed

Coats

$24.75 to $49.75

Not just ordinary Coats—but coats designed to fit perfectly the exacting requirements of the half size and larger than average figure.

Choose from these tweeds, boucles, monotone, collars of Persian Lamb, Jap Mink, Wolf and Squirrel.

Jerman Hunt

Baker St. Phone 300

BOSWELL

BOSWELL, B. C.—Mrs. A. Mulloy of Winnipeg who was a guest of her son-in-law and daughter, Mr. and Mrs. D. V. West for a month has left to visit her son and daughter-in-law Mr. and Mrs. Richard Mulloy, at South Slocan.

Mrs. P. L. Sullivan, Mrs. A. Kennedy, Mrs. A. Hepher, and Mrs. W. L. Hepher motored to Gray Creek to attend the Red Cross tea and sale.

Jim Johnstone who was a guest of his mother, Mrs. H. Johnstone, for a few days, has returned to Trail.

McAllister, Rossland, Fined Driving While Licence Is Suspended

Basil Keith McAllister of Rossland, pleading guilty to a charge of failing to produce a proper driver's licence when requested to by an officer and driving while his licence was suspended, was fined $25 by Magistrate J. Speakman, at Castlegar Monday. McAllister was given until Saturday to pay the fine.

The defendant was previously convicted of reckless driving in a Kelowna court and his driving licence suspended. October 8, while his licence was still under suspension, he was stopped at Thrums, while driving a car owned by Jack Noble, Vancouver.

Constable John Henry prosecuted.

National Day Prayer Is Observed at Kaslo

KASLO, B. C.—The National Day of Prayer and Thanksgiving was observed in St. Marks Anglican Church and in St. Andrew's United Church, both churches being beautifully decorated. Rev. M. T. C. Percivall of St. Marks and Rev. J. Fielding Shaw of St. Andrew's gave inspiring addresses. Special harvest festival music was rendered by the choirs in each church.

NEW SHIPMENT OF

SMART FALL HATS

BETTY ANN SHOP

Opp. Capitol Theatre Phone 1047

TIME TO PLANT

PERENNIALS

Mac's Greenhouses

J. W. McClelland

Cedar & Front Sts. Phone 910

HOUSE FROCKS

"Tillie", "Lady Vancouver", "Vancouver Maid" guaranteed sun and tub fast.

The Gingham Shoppe

Phone 953 Opp. Daily News

Special Announcement

ON WEDNESDAY, OCTOBER 18th

Mr. H. M. Sapera

OF TORONTO

will be showing a most complete range of large, half sizes, and Misses' dresses in afternoon, evening and dinner gowns.

This is a special opportunity for the large or half size lady to select an afternoon or dinner dress and have it made up as required. Also there will be a large selection for the small miss.

Sincerely yours,

Edith A. Carrothers

495 Baker St. Nelson, B. C.

BEST COPY

Nelson Daily News

Established April 22, 1902.

British Columbia's Most Interesting Newspaper

Published every morning except Sunday by the NEWS PUBLISHING COMPANY LIMITED, 266 Baker Street, Nelson, British Columbia.
MEMBER OF THE CANADIAN PRESS AND THE AUDIT BUREAU OF CIRCULATIONS.

TUESDAY, OCTOBER 17, 1939.

LEADERSHIP

In England, we read, a king's counsel with a brilliant career before him but with no dependents made a settlement with his partner, retired from the law and joined the Territorials.

An Ontario cabinet minister, Hon. Colin Campbell, has obtained leave of absence from his cabinet post to take a second lieutenancy in an overseas battalion, Premier Hepburn adding his colleague's duties to his own for the period of service.

In our District Harry Brown, captain of the World Champion Kimberley Dynamiters, among other good men, has enlisted in his local battery for his Country's service.

Representative in their several fields, all these men have obeyed an inner compulsion, and have forsaken other pursuits for what is to them a mandatory service. It is a kind of leadership we can expect to see illustrated many times.

THE PISTOL WAVES AGAIN

Russia, dispatches indicate, is now massing troops on the Turkish border.

It is intimated there is some hitch in the treaty negotiations.

Stalin's very useful pistol is now directed toward another front.

Turkey in these modern days, is made of robust stuff. It is not the Turkey that used to be regularly beaten, and dismembered. It was a winner in its last war, when, under a leader of Spartan qualities, it turned on those who had received portions of its territory after the War of 1914-18. It is modernized, parliamentary, educated, and mechanized.

By itself, Turkey of course would have no chance against the Soviet legions, but by this time the small countries of Southeastern Europe may be in a frame of mind to resist armed aggression against any of their number, whatever there past feuds may have been. If they do not see their common interest, after observing what has happened to the Slav buffer states—Estonia, Latvia, Lithuania—taken in turn, they are pretty blind.

A Balkan confederacy ought to be able to give Stalin, the Gangster, pause.

Book Notes
Nelson Municipal Library

"SHABBY SUMMER", by Warwick Deeping.

The familiar Deeping—this time featuring Peter Ghent striving through weeks of drought to keep alive the young trees in his nursery. A story of the love of Peter and Sybil and the friendship of old Lady Vandeleur.

"THE WEDDING RING", by Elizabeth Frost.

A novel in the form of ten tales concerning the people of St. Cirqla-Popie, a village suspended in its Gothic dream on a high crag above the River Lot.

"GERMANY'S WAR CHANCES", by Ivan Lajos.

Using official Nazi sources, Dr. Lajos, a Hungarian professor of History, states that Germany can't win.

"ANOTHER CYNTHIA", by Doris Leslie.

Adventures of Cynthia Bright, afterwards Lady Ffulkes, and of her rise from obscurity as an innkeeper's daughter to become a toast and beauty of her Regency day. And of the whimsical Dickon Tandy, a pioneer reformer, who is her friend and counsellor, and of his part in the Luddite riots.

"ANNE OF INGLESIDE," by L. M. Montgomery.

"Anne" books.
books.

"LOVE IN THE SUN", by Leo Walmsley.

A true story of a man and a girl, possessed of nothing but love for one another and faith in the future, and who, because of these things, were courageous and happy. In Cornwall, they converted an old army hut for their house, made a garden, fished for food, and the sea and the soil sustained them.

WAR – 25 Years Ago Today

By The Canadian Press

Oct. 17, 1914—Allies recaptured Armentieres on Belgian frontier and Germans advanced on Dunkirk. Austrians reported successes in Galician drive. British light cruised Undaunted, assisted by four destroyers, sank four German destroyers off Netherlands coast.

GEMS FROM LIFE'S SCRAPBOOK

LOVE

"You know that love will creep in service where it cannot go."—Shakespeare.

• • •

"God is Love. Can we ask Him to be more?"—Mary Baker Eddy.

• • •

"All God's chillen got love in dere hearts,
Dey only jes' needs for to use it,
An' de more love dey know, why de more de love grows;
An' dey learns by an' by dey can't lose it",—Minny Ayres.

• • •

"Man was made for love, he lives by love;
And the measure of his love is the largeness
And liberty of his love."—Channing.

Test Yourself

ONE-MINUTE TEST

1. Between what three countries was Poland partitioned before the World War?

2. What are the outlying possessions of the United States?

WORDS OF WISDOM

Pygmies are pygmies, still, though percht on Alps, and pyramids are pyramids in vales. Each man makes his own stature, builds himself. Virtue alone outbuilds the pyramids, her monuments shall last when Egypt's fall.—Edward Young.

TODAY'S HOROSCOPE

Those whose birthday is on this date will gain through an elder—and it may be by an inheritance. A woman also will aid their fortunes. A child born today will be thoughtful and full of inspiration, but inclined to be overly hopeful and trustful. Such a one will have a keen intellect and will win much success if able to content self with slow progress.

ONE-MINUTE TEST ANSWERS

1. Russia, Germany and Austria.
2. Alaska, Hawaii, the Philippines, Puerto Rico, Guam, part of the Samoa Islands, part of the Virgin Islands. The Panama Canal Zone is sometimes counted.

LOOKING BACKWARD . . .

TEN YEARS AGO
From Daily News of October 17, 1929

Maurice Major of Procter is a Nelson visitor.—In an early morning fire the White Pine Lumber Company's sawmill at Nakusp was burned down. — John Teir was elected President, and J. J. Streit Secretary-Treasurer of the New Denver Hockey Club.—Twelve customs mines, shipping 752 tons during the past week to Trail Smelter, brought the year's total to 24,686 tons.

TWENTY-FIVE YEARS AGO
From Daily News of October 17, 1914

W. H. Burgess of Kaslo is a Nelson visitor.—Grand Forks will hold its first public market today.—W. T. Shatford, Provincial Police Commissioner at Nelson, has been appointed Registrar of Land Titles for the Kootenay District.—Development at Grand Forks.—The Shut Down, Shut Out and Shut Up fractional mining claims on Toad Mountain have been transferred to the C. M. & S. Company by P. W. Racey, W. M. Archibald and Dan Matheson respectively.

FORTY YEARS AGO
From Daily Miner of October 17, 1899

Thirty-five have applied to join the forces to fight the Boers, Dr. Seymonds is conducting the medical examinations.—A. E. Story has sold Lots 9and 9, Block 12, to Dr. Morrison for $1200.—J. Annable has returned from a trip through Grand Forks, Phoenix and Eholt.—The Knights of Pythias initiated D. J. Steel in the third degree of that

CONTRACT - - - - - - By Shepard Barclay

AN INVALUABLE SIGNAL

WHEN THE occasion for it is at hand, there is no more important signal than the use of a high or low card to indicate the suit to which your partner should switch his lead. If it is absolutely sure he is going to switch, a high card calls for his choice of the higher of two side suits and a low card indicates a preference for the lower ranking one.

North: ♠ 10 7 4 3 ♥ J ♦ K 10 9 7 ♣ K J 10 3
West: ♠ 9 5 ♥ A K Q 4 2 ♦ J 5 ♣ 9 8 6 4
East: ♠ J ♥ 10 8 6 3 ♦ A Q 4 2 ♣ A 7 5 2
South: ♠ A K Q 8 6 7 ♥ 9 7 5 ♦ 8 6 3 ♣ Q

(Dealer: South. Neither side vulnerable.)

Because of his great offensive power South opened this deal with 1-Spade, despite his doubtful honor strength. North went to 2-Spades and South jumped it to game.

West led the heart K and his partner played the 10 on it, to make sure that West would notice its height. He did, and therefore switched to his diamond J. This was covered by the K and A. The diamond Q and club A provided the setting tricks and then a diamond ruff put the contract down another trick.

Had West not noticed his partner's signal and led a club to the second trick, declarer could have made game without difficulty, and an overtrick if East did not immediately take both minor aces.

• • •

Tomorrow's Problem

North: ♠ K Q J 9 6 5 3 ♥ K 10 9 7 6 5 ♦ None ♣ None
West: ♠ A 8 3 ♥ Q 8 4 3 ♦ 7 ♣ J 7 5 4 2
East: ♠ 10 ♥ A 2 ♦ A K J 10 9 5 4 3 ♣ 10 3
South: ♠ 7 4 ♥ J ♦ Q 8 6 2 ♣ A K Q 9 8 6

(Dealer: North. North-South vulnerable.

If declarer ruffs the diamond opening lead, then leads the spade K, how should West play to beat 5-Spades?

Distributed by King Features Syndicate, Inc

WHAT DO YOU THINK?

Letters may be published over a nom de plume, but the actual name of the writer must be given to the editor as evidence of good faith. Anonymous letters go in the waste paper basket.

Montreal Englishman Asks About Ranching

To the Editor of the
Nelson Daily News:

Sir—May I take the liberty of using your estimable paper as a medium of gaining the valuable advice of your readers on a question that has bothered me for a long time? I would like to know whether there could be any chance of success in gaining a livelihood from the land for anyone with an intense desire and a little capital, but without real practical knowledge of agriculture.

I am an Englishman, a bachelor, nearly 40, not afraid of hard work and would like to settle in B. C. If any of your readers would be kind enough to advise me on this problem I should be deeply grateful.

W. W. CLARK.

1232 St. Mathew,
Montreal, Que.

AUNT HET
By ROBERT QUILLEN

"Emotional women are the ones that paint most. At a sad movie the ones that use the most make-up do the most cryin' to wash streaks in it."

For Safety's Sake

Excerpts from the B. C. Government Motor-Vehicle Driver's Manual.

Examination Questions

TRAILER COUPLING

Must the draw-bar or other connection between a motor-vehicle and trailer be of such construction and strength, so as to hold safely on any grade on which the combination us used?

Ans.—Yes.

To what must the coupling device between a motor-vehicle and trailer be affixed?

Ans.—Frame.

Is it necessary that, in addition to the draw bar or coupling device between the motor-vehicle and the trailer, an auxiliary hitch consisting of a chain or metal cable be used?

Ans.—Yes.

If a trailer is equipped with windows which swing outwards, what is the extreme limit they shall project?

Ans.—Fenders or hub-caps.

VERSE

HITLERIAN EPITAPH

He is the infamous who thought him fam'd
For shameful deeds he did, quite unasham'd;
The great I Am, the big Tin God who fool'd
The poor deluded Nordic Race he rul'd.
All must salute, and cry "Heil" to their boss,
(Who has too much ego in his cosmos).

The great King-pin, the hub of this old earth,
(Too bad that puppy was not drown'd at birth!)
For him, tis right, to suit his noble ends,
To liquidate, that is to murder, all his friends
And when he makes a speech, bursting with animosity
Is carried away by the exuberance of his own verbosity!

Keep faith he cannot, tho' his word is sworn,
Pacts are just bits of paper to be torn,
Treaties when him it pleased, can be broken,
And spoken speeches are as if unspoken
But all his speeches up to date are full of worn out platitudes,
(And fuller still of terminological inexactitudes.

So here's an epitaph against the time he dies:
"His body's here, gone his breath
As in life, so in death,
HERE HITLER LIES.

C. G. DUFF.

?? Questions ??
ANSWERS

Open to any reader. Names of persons asking questions will not be published.

G.C.D., South Slocan—Would you please tell me when the sun is closest to the earth, in July or January?

The earth is always nearest to the sun early in January and farthest from the sun early in July, the difference in distance being three million miles. The dates this year (1939) are January 3 and July 5. Thus the Winter in the Northern Hemisphere is slightly temperate and the heat of Summer is rendered tolerable. The reverse holds for the Southern Hemisphere.

R.K., Nelson—Is it true that true amber makes a noise?

When pure amber is held near the ear it can be noticed that it gives off a cracking sound.

N.F., Rossland—Will you please tell me the meaning of the word "dumquat"? It was in one of our readers at school.

Perhaps the word should be kumquat. In Chinese kam-quat means gold orange. Kumquat is a Chinese small citrus fruit, having a sweet rind and an acid pulp; also the tree (citrus japonica) that bears it.

A.A., Queen's Bay — In cement work, at what temperature is it necessary to heat materials to prevent damage from freezing?

Make cement in usual way and add 10 pounds of calsium chloride to each cubic yard to prevent from freezing.

Mrs. W. Almond of Corbin has kindly supplied the words of "God Bless America" for E.V.A.C.

While the storm clouds gather far across the sea,
Let us swear allegiance to a land thats free.
Let us all be grateful for a land so fair
As we raise our voices in a solemn prayer.

God Bless America, land that I love
Stand beside her and guide her through the night with a light from above,
From the mountains to the prairies, to the oceans white with foam
God Bless America, my home, sweet home.

"Cluster" Torpedoes May Have Been Used Royal Oak

LONDON, Oct. 16 (CP).—Private persons versed in naval affairs today offered a theory that the heavy casualties in the sinking of the battleship Royal Oak resulted from perfection of a "cluster" torpedo technique by the Germans.

Observers further suggested the loss of 786 men (latest official estimate) was influenced by darkness with nearly two-thirds of the crew below in sleeping hammocks.

A system of firing torpedoes in clusters like slugs from a shotgun is entirely plausible from a naval viewpoint, experts said. Many present-day submarines are capable of simultaneous discharges which would send three or four torpedoes streaking into a warship.

Renewal of Germany's undersea attacks after a lull in this type of warfare was regarded in one sense as a natural development. An accepted theory of submarine warfare is to have one-third of a fleet's submarines at their fighting points, one-third at home being refitted, refueled and overhauled and one-third changing stations.

Germany had most of her submarines at battle stations when the war started and this, some authorities said, accounted for the heavy losses in the first week weeks. After the first six weeks these craft were due for reconditioning.

If Germany following this one-third system should now be in a new attacking phase, they added

Store Dahlias In Box of Dry Sand

October's frosts may mean the end of dahlia blooms but they mark the beginning of the winter storage problem. After frost has killed the blooms the stalks should be cut down to within six or eight inches of the ground.

After the tubers are dug up, turn them upside down to drain. Excess

Storing dahlia tubers

moisture may cause them to rot during the winter if this precaution is not taken. Let the tubers remain in the sun for a day to dry off, then shake the earth from them.

Label each tuber as shown in today's Garden-Graph. Then pack them away in boxes of dry sand, sawdust or peat. The tubers can be stored in either a cool or warm cellar if the atmosphere is not too dry.

There are a number of hardy annuals which may be had in extra early bloom next year if the seeds are sown just before freezing weather and in well-prepared soil. Among these hardy annuals are the snapdragons, stocks, clarkias, phlox verbenas, cornflowers, alyssum, annual pinks, candytuft and Drummundi.

Suggest Sign for Creston Hospital

CRESTON, B. C. — There was a fair turnout of the Executive of Creston Valley Hospital Association at the October meeting, Friday night, which was in charge of President Gib Sinclair.

The report submitted by Secretary H. A. Powell indicates the district has been much healthier than at this time a year ago. September hospital days were 361; for the same month a year ago the total was 409, and there were 426 hospital days in August, 1939.

Reports of committees indicated donations of vegetables and fruit had been generous and the kitchen staff had put up a considerable quantity of canned goods. The House Committee reported on some brightening up in the way of painting and kalsomining.

It was agreed hospital service would be facilitated if a sign with indicator were placed at the corner of Canyon Street and Creston Avenue. Later it is hoped to have a lighted sign which would be helpful in case of night emergency patients.

TO HAVE PSYCHOLOGICAL TESTS FOR AIRMEN?

LONDON, Oct. 16 (CP Cable)—The Royal Air Force is experimenting to determine if psychological tests would be useful in recruiting, it was learned today.

At present air force pupils are divided into two groups. Those destined to work in fighter aircraft and those to handle bombers.

Highly strung, fiery lads get the fighters while cooler and more phlegmatic heads are assigned to the bombers.

DEATHS

By The Canadian Press

BELFAST—John Sayers, 59, President of the British Institute of Journalists.

LONDON — Samuel Isaacs, 83, known as the "fish and chips king" for his chain of restaurants specializing in this favorite British menu item.

ANN ARBOR, Mich.—Henry Clay Anderson, 66, dean of the University of Michigan College of Engineering.

OLATHE, Kas.—Judge Bert Rogers, 62, father of Charles (Buddy) Rogers, movie actor and band leader.

HULL, Que.—W. Stanfield Larose, 61, former Hull Alderman.

NEW LISKEARD, Ont.—Fred J. Snider, 68, one of the North country's veteran prospectors.

NEW WESTMINSTER, B.C. — Captain Robert Fenton, 82, former Alderman and resident of this city for 47 years.

CALGARY—Mrs. W. Roland Winter, former London, Eng., actress and wife of the late Judge Winter of the District Court.

Mrs. Winter, recognized as Alberta's foremost dramatic critic and first directoress of the Calgary Little Theatre Association in 1923, was awarded the Canadian drama award at Ottawa three years ago in recognition of her contribution to amateur drama in the Dominion.

Born Miss Lydia M. Case, she was the daughter of a British Ambassador to Russia.

MEDICINE HAT, Alta. — James Grant Millar, 86, who brought the first Canadian Pacific Railway train into Medicine Hat 56 years ago. He was born in Drummondville, Que.

HUNTER DROWNED

PORT ARTHUR, Ont., Oct. 16 (CP)—One is known drowned and two others are believed drowned of a party of three who left Cameron Falls on the Nipigon river seventy miles East of here for a hunting trip Thursday last.

George Malcolm's body has been found. It is believed Griffith Hawkins and E. Christiensen were also drowned.

TO HANG FOR MURDER

WELLAND, Ont., Oct. 16 (CP)—Stewart Nighswander, 25-year-old mechanic of Buffalo, N. Y., will pay with his wife by hanging Dec. 18 for the mutilation murder of 12-year-old Henro Doto, Mr. Justice F. R. E. Chevrier ruled today.

Plane Strikes Log Leaving Zeballos

ZEBALLOS, B. C., Oct. 16 (CP)—A Ginger Coote Airways, Limited, plane piloted by L. R. "Ginger" Coote, President of the line, and carrying J. W. Murray, mine manager of Privateers Mine, Ltd., struck a partly submerged log when taking off for Vancouver at 8 a. m., today Neither pilot nor passenger was injured.

Coote beached the plane and pumped the water from the pontoon which was punctured by the collision. The machine was then towed back to this Vancouver Island West Coast mining settlement by a British Columbia police launch.

Stolen Plane Found Smashed

SUDBURY, Ont., Oct. 16 (CP).—The Aeronca airplane stolen from the Austin Airways base at Ramsay Lake by a gunman who tied and gagged the watchman was found abandoned with badly smashed pontoons in the Pickeral River, it was announced late today.

The plane was abandoned in the river two miles East of the Canadian National Railways Pickerel depot, 46 miles South of Sudbury.

A telegram signed by Joe Robertson was received at the Austin Airways base this afternoon, saying:

"CF-BLU found in Pickerel River two miles East of C. N. Station. Pontoons badly smashed. No one around."

A nationwide police alarm was broadcast following theft of the silver-winged plane.

Airmen Found

SNOW ROAD, Ont., Oct. 16 (CP)—The bodies of two Royal Canadian Air Force officers were found in the bush here today in the wreckage of their plane which crashed Saturday.

The plane, carrying Pilot Officer H. K. Corbett of Fredericton, N. B., and Pilot Officer G. L. Ostead of Winnipeg, came down in the bush about six miles from this town, located 65 miles North of Kingston, Ont.

Victoria Boy Is Lost on Royal Oak

VICTORIA, Oct. 16 (CP)—Midshipman Peter Grosvenor Piddington, son of Major and Mrs. Arthur Piddington, was one of the casualties in the sinking of the British battleship Royal Oak.

This morning his parents received a cablegram from the British Admiralty which said the Midshipman "was presumed to have lost his life October 14, when the Royal Oak was lost."

Peter Piddington attended school here and was well-known. He was the first British Columbian to be lost in the navy since the outbreak of the war.

NORTHLAND FLIERS FACE EARLY SEASON

EDMONTON, Oct. 16 (CP) — Northland fliers operating out of Edmonton today faced the earliest "in-between" season in years after wintry weekend conditions. South Cooking Lake, the main seaplane base here, and the McMurray Snye 240 miles north of Edmonton, were reported freezing over rapidly. The temperature stayed well below the freezing point throughout the weekend, falling to a new low for this Fall of 17 above last night.

Last fall final flights were made to the North Nov. 1.

PLEADS GUILTY TO KIDNAP CHARGE

OLYMPIA, Wash., Oct. 16 (AP).—Robert Kimmich, one of two men charged with kidnapping and rape, pleaded innocent today in Superior Court. Charged jointly with Kimmich is Jack Marable.

The charges are in connection with the attack on October 3 on Mrs. Geraldine Roloff, 22-year-old mother.

LIEUT.-GOV. HAMBER BAGS PHEASANTS

VERNON, B. C., Oct. 16 (CP) — Lieutenant-Governor Eric Hamber quickly got his bag of four pheasants when he went shooting today as the pheasant season opened in perfect weather.

BEGGAR SENTENCED

LONDON, Oct. 16 (CP)—Louis Prudhomme, 42, of Three Rivers, Que., told in city police court today how his wife had run away with a Mexican actor and he is penniless because his $17.50 a month war pension is used to keep his daughter in boarding school in Montreal.

Charged with begging, he was given suspended sentence after a lengthy plea. Prudhome said he was en route to Vancouver to work for a paper company.

DIES OF INJURIES

VICTORIA, Oct. 16 (CP)— W. Gustavsen, a logger injured Saturday afternoon working for the Malahat Logging Company, died yesterday in the Jubilee Hospital.

Gustavsen suffered a skull fracture and other fractures when hit by a falling limb.

TEACHERS RETURN

ARMSTRONG, B.C., Oct. 16 (CP)—Teachers are back at their classes throughout the interior British Columbia Okanagan Valley District today after attending the three-day sessions of the Okanagan Valley Teachers' Association 20th annual convention which closed here Saturday.

SHOT IN ARGUMENT

DAWSON CREEK, B. C., Oct. 16 (CP)—Chester Olson, 24, of Sunset Prairie, was in hospital here today receiving treatment for a .22 calibre bullet wound in the abdomen, received Saturday during an argument with a neighbor, British Columbia Provincial police are investigating.

17 TORONTO DEATHS

TORONTO, Oct. 16 (CP)—Ontario's weekend fatality total reached 17 today with the discovery of the bodies of two Royal Air Force fliers in the wreckage of their plane near Snow Road, 65 miles North of Kingston.

Soldiers On Special Guard Duty to Be Replaced by Veterans and R. C. M. P.

OTTAWA, Oct. 16 (CP)—Guard duty at some vulnerable points now performed by the Department of National Defence will be taken over by the Royal Canadian Mounted Police, Hon. Norman Rogers, Defence Minister announced today. Soldiers engaged in such duties who belong to militia units not already mobilized will be either discharged or transferred to units of the Canadian Active Service force.

Physically fit men up to and including the rank of warrant officer class two will have the option of taking their discharge, reverting to their former non-permanent active militia status or being transferred to mobilized units. Those not physically fit will be discharged. Where warrant officers and non-commissioned officers are transferred they must revert to the ranks.

This is necessary in justice to the units to which they may be posted. Officers and warrant officers class one may be more difficult to absorb in mobilized units. Particulars are being obtained about such officers as may wish to be transferred and they will be absorbed as far as possible.

A policy was formulated prior to the outbreak of war relating to the protection of vulnerable points. It was then decided that except where other arrangements were specifically made the authority responsible for policing in peacetime should be responsible for protection in war that is the civil authority and the ordinary police forces.

Exceptions were all army, navy and air force establishments and such other points in the coast regions as might be exposed to attack by enemy land forces. These were to be protected by military guards.

The war started before the Royal Canadian Mounted Police had completed its preparations and the defence department as a temporary measure took over the external protection of all points classified as the responsibility of the federal government.

"The time has now arrived when the agreed division of protective responsibility between the department of national defence and the R. C. M. P. can be put into effect," said Mr. Rogers.

"Accordingly between Oct. 15 and Dec. 1, about 3800 troops who have not been mobilized but have been called out on active service to protect vulnerable points will be relieved of those duties and replaced by special constables enlisted from the various veteran organizations and controlled by the R. C. M. P.

"This change of policy will undoubtedly provide a welcome opportunity to many veterans who are anxious to serve their country once more."

To obviate the inconvenience that might be caused to soldiers now performing this duty the arrangements for discharge and transfer had been made.

Mr. Rogers also appealed to former employers of men who gave up civil positions in the early days of the war to go on guard duty to re-engage them. He was sure those discharged could easily be re-absorbed in civil life with the cooperation of employers.

"These men voluntarily responded to a call for special and urgent service," said the minister. "That this service was well done is witnessed by the fact that no acts of sabotage have so far been attempted at any point in Canada."

Lithuanian Troops Occupy Wilno

KAUNAS, Oct. 16 (CP-Haves)—Lithuanian troops today started to occupy the Wilno (Vilna) territory under terms of the Soviet-Lithuan accord. Soviet troops were withdrawn as soon as Lithuanian soldiers arrived to replace them.

CANADIAN HOSPITALS INCLUDED IN PLAN OF SURGERY TRAINING

PHILADELPHIA, Oct. 16 (AP)—Plans to train 500 new surgeons each year, to give the average income man the highly skilled surgery which has belonged largely to the rich and the indigent were anounced by the American College of Surgeons today.

The plan is a three-year system of super-training in surgery which it is hoped will ultimately raise the crop of completely trained new surgeons yearly to 600 or more and spread them into the rural districts instead of having only enough to concentrate in the cities.

The college announced the names of the 381 hospitals, including five in Canada which have been approved for this kind of training.

BAKERS ASK REVIVAL OF "SOPPING" CUSTOM

NEW YORK, Oct. 16 (AP)— A plea that etiquette authorities lift the social ban on sopping—the custom of soaking up gravy and juices with bread—was made today by the American Bakers' Association. Tom Smith, association secretary, said sopping is "nutritionally sound" and should be revived. "If some authority on etiquette would authorize some form of gravy sopping, the public would be delighted.

FRENCH CHILDREN RETURN TO SCHOOL

PARIS, Oct. 16 (AP)— French children went back to school today with gas masks added to their traditional bags of pencils, paper and books. Classes began this morning in many cities and towns after a delay from the normal Oct. 1 reopening because of the war. Enrolments in Paris high schools however, were limited to the number their 500 air raid shelters could accommodate.

MAN CHARGED STEALING HAS RECORD IN NELSON

VICTORIA, Oct. 16 (CP)—H. H. Towson, a 19-year-old youth with a criminal record in Nelson and Calgary, pleaded guilty to charges of obtaining a radio by false pretences and of stealing a wrist watch in police court today. He was remanded for sentence.

BODY OF CHINESE FOUND, STANLEY PARK

VANCOUVER, Oct. 16 (CP)—The body of a Chinese, believed to be that of Wong Hon who has been missing from his home here since Sept. 29, was discovered yesterday hanging from a tree in Stanley Park.

BOY, 15, LOST AT SEA

NEW EARSWICK, Yorkshire, Oct. 16 (CP Cable)— Kenneth Cornelius, 15, wanted so badly to go to sea that he cried himself to sleep when his father refused permission.

The father relented and Kenneth joined the battleship Royal Oak a week ago. Today the Admiralty informed the father his son was lost when the ship was torpedoed.

Chinese Forces Storm Hangchow

CHUNGKING, China, Oct. 16 (AP)—Chinese army sources reported today Chinese forces had stormed into the walled city of Hangchow, 90 miles southwest of Shanghai, killed numerous Japanese soldiers, destroyed the power plant, and set fire to an ammunition dump and the headquarters of the Japanese puppet regime.

The city, capital of Chekiang province was thrown into confusion, the Chinese asserted with explosions from the ammunitions dump spreading a conflagration while soldiers fought in the streets.

The Chinese were reported to have cut off communication with Shanghai by tearing up railroad tracks West and East of Hangchow and dynamiting three railroad bridges, establishing Chinese control of the surrounding countryside.

FORMER PRESIDENT SWITZERLAND DIES

ZURICH, Oct. 16 (AP)—Dr. Robert Haab, twice president of Switzerland, died at his home here Sunday. He was 75.

He was a Swiss Minister to Berlin during the World War. He was elected member of the Federal Council by the Swiss Congress in 1918. By a system of rotation of federal councilmen, he served as President in 1922 and 1929.

AIR TRAINING HEAD NOT UPSET BY SOVIET PACT

OTTAWA, Oct. 16 (CP)— Germany's new trade and other arrangements with Russia do not alarm Lord Riverdale, head of the British Air Training mission, which settles down to the task of organizing with Canadian defence authorities the biggest operative empire defence scheme ever undertaken.

While he declined to discuss the Russian situation in detail Lord Riverdale had this to say in an interview:

"It is an extraordinary thing that Germany which got Lenin, Trotsky and the other Bolshevists out of Switzerland to create a revolution in Russia in 1917 is now bringing them back into Europe to create revolution again."

NEW HOPE-PRINCETON MAP IS COMPLETED

VICTORIA, Oct. 16 (CP)—A new map of the Hope-Princeton area has been completed by the Geographic branch, Department of Lands announced today. Contoured with considerable detail shown, the map is done in 4 colors and covers the area from Hope Easterly to Princeton and from the international boundary North to the 50th Parallel.

RESCUED CRESSHOLM CREW AT MUIDEN

AMSTERDAM, Oct. 16 (AP) — The Finnish steamship Emmi arrived at the nearby port of Muiden today with eight sailors from the Norwegian ship Gressholm, which said their vessel was sunk by mine Friday while en route from Stavanger to Antwerp. Three of the crew were missing.

ANTI-HITLER PAPER DENOUNCES WAR

LONDON, Oct. 16 (CP)— An article saying the German people want to overthrow Adolf Hitler to secure a Democratic peace was published today in a new monthly magazine issued by the "Friends of the German People's Front" in London and the "Committee of German Opposition."

NAZI SOLDIERS UNAWARE WAR HAD STARTED

LONDON, Oct. 16 (AP)— The British war office said today German troops captured in France did not know a war was on two weeks after it started.

A propaganda statement asserted the Germans were "absolutely flabbergasted when they found out by being shot at and surrounded that there was a war."

"Build B.C. Payrolls"

A LOVELY BOY

We have just received a snapshot of a lovely baby. He is eleven months old, weighs 2[illegible] pounds, has been raised on Pacific Milk since he was two weeks old and has never been sick a day. "I recommend Pacific Milk to any other mother with a bottle baby" writes this young gentleman's mother. Thank you, Mrs. [illegible]

Pacific Milk
Irradiated and Vacuum Packed

Army of Britain Moves Over the Channel to France

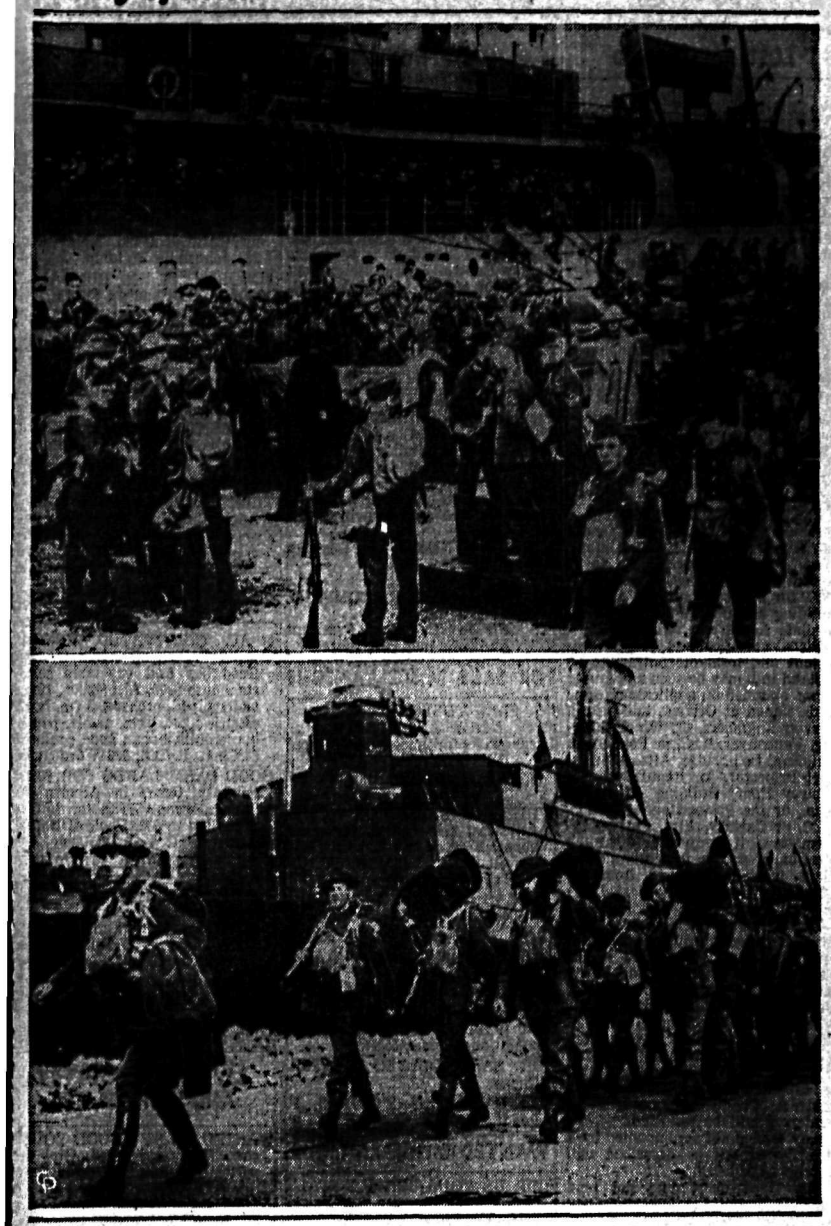

The censor left the name of the port out of the caption when he approved this picture, showing an important epoch of the new World War. It shows the arrival in France of men of the British army as well as airmen. Movement of troops is necessarily cloaked in secrecy but Secretary of War Leslie Hore-Belisha has announced to the House of Commons that more than 150,000 British troops have been landed in France during the first five weeks of the war.

California Not Ready for League

SEATTLE, Oct. 16 (AP)—Pacific Northwest Hockey magnates met here today and announced proposed extension of the Pacific Coast Hockey League to include California teams had "died abornin'."

The ice moguls—Phil Lycette of Seattle, Bobby Rowe of Portland and Guy Patrick of Vancouver, B.C.—said California probably would have professional hockey, but its start would be too late to enable Northern teams to readjust their rosters to balance the talent.

"We decided that it would be better to operate three teams, if necessary, than to play an inferior brand of hockey with a larger league membership," Lycette said. "There aren't enough high class players available for such an organization."

Spokane, fourth member of the circuit for several seasons, remained a doubtful quantity. Unidentified interests in the Eastern Washington City, reported still dickering for a franchise, were given until Thursday to put up the guarantee necessary to enter a club.

Old Kentucky CIGARETTES

You'll like Old Kentucky's flavour and you'll like the new "waterproof" paper that does not stick to the lips.

Annual Workmen Fete at Kimberley

KIMBERLEY, B. C. — The largest, and one of the most successful annual banquets of the Kimberley Workmen's Cooperative Committee was held in the K. of P. Hall Friday evening. Included in the 165 present were past and present members of the Mine and Concentrator Committees. Visitors from Trail who attended were S. G. Blaylock, President of the Company; J. Buchanan, General Manager, and E. W. Campbell, Assistant Supervisor of the Industrial Relations Department. A delegation of the Trail Cooperative Committee, including G. W. Thompson, Chairman; D. Campbell, Vice-Chairman; J. Ferguson, Secretary; C. Miers and R. Hills, were in attendance.

H. Nicholson presided as Banquet Chairman. The guest speaker of the evening was S. G. Blaylock, who gave a very fine address outlining Canada's position in the present crisis and stressed the need for united efforts of all Canadian citizens and organizations to bring the situation in which we find ourselves to a successful conclusion.

The speakers following Mr. Blaylock were J. Buchanan, H. Nicholson, G. W. Thompson, A. McDonald, W. Lindsay, C. T. Oughtred, H. R. Banks, J. R. Giegerich, E. W. Campbell. Major Reeves, O. C., 108th Field Battery, ably replied to a toast to His Majesty's Forces.

Mr. Nicholson, on behalf of the committees, thanked Mr. Blaylock and the Directors for their generous concessions granted on behalf of the Company employees who joined His Majesty's Forces. He also referred briefly to a new holiday scheme submitted to the committees for their approval.

An enthusiastic reception was given to the program of entertainment supplied by the following:

A. M. Morris, Alan Graham, the Bigatini brothers, Robert Davidson, Peter Judge, A. Gallo, A. Livingstone, K. Sahlin and J. Johnson.

Following community singing, the evening was brought to a close with a few appropriate remarks by the Chairman, thanking all those taking part and especially to the ladies of the Women's Auxiliary of the Canadian Legion for the splendid repast served.

MacKenzie's Special Canadian Rye Whisky

16 OZ. 25 OZ. 40 OZ.

This advertisement is not published or displayed by the Liquor Control Board, or by the Government of British Columbia

BRAKE RELINING

We have the proper machinery for regrinding brake shoes.

Shorty's Repair Shop

714 BAKER ST. NELSON B.C

Pennsylvania Oil at Its Best

QUAKER STATE

Wholesale Distributors

Acme Automotive

511 Baker St. Supply Ph. 1040

109th FIELD BATTERY R.C.A., C.A.S.F.

TRAIL, B. C.

Battery orders—By Major W. H. Taylor, Officer Commanding.—Part 1 Orders for Tuesday, October 17, 1939.

DUTIES

Orderly officer, 2-Lt. J. A. Cook.
Next for duty, 2-Lt. F. Coates.
Battery orderly, L-Bdr. A. Paterson.
Next for duty, L-Bdr. R. T. Jones.
Billet orderly, Gnr. E. Folz.
Next for duty, Gnr. W. Martin.
Orderly trumpeter, Tptr. E. W. Cleverly.
Next for duty, Tptr. W. Barber.

SENTRIES

Gnr. Basso, B. 0600 hrs. 17-10-39 to 1400 hrs 17-10-39.
Gnr. Burton, P. H. 1400 hrs. 17-10-39 to 2000 hrs. 17-10-39.
Gnr. Saunders, R. H. 2000 hrs. 17-10-39 to 0200 hrs. 18-10-39.
Gnr. Vermeire, O. 0200 hrs. 18-10-39 to 0800 hrs. 18-10-39.
Next for duty—
Gnr. Fitch, W. C. 0800 hrs. 18-10-39 to 1400 hrs. 18-10-39.
Gnr. Purdy, H. J. W. 1400 hrs. 18-10-39 to 2000 hrs. 18-10-39.
Gnr. Morrison, J. 2000 hrs. 18-10-39 to 0200 hrs. 19-10-39.
Gnr. Carr, R. F. B. 0200 hrs. 19-10-39 to 0800 hrs. 19-10-39.

PARADES

0815 hrs. Assemble at the Armory. Fall in.
0830 hrs. P.T. Training as per syllabus.
1315 hrs. Assemble at Armories. Training as per syllabus.

A. D. GREENWOOD, Lieutenant,
For O.C. 109th. Field Battery, R.C.A., C.A.S.F.

COAST FISHING PROBE TURNS TO FISH TRAPS

NEW WESTMINSTER, B. C., Oct. 16 (CP)—Mr. Justice Gordon Sloan's Royal Commission inquiry into operations of fish traps and purse Seine nets in British Columbia waters today switched to evidence connected with fish traps at Sooke, B. C., after hearing testimony from Gill net and Purse Seine fishermen.

Victor Hall, secretary of the Pacific Coast Fisherman's Union, testifying at the afternoon hearing today, said he had never fished in Sooke Harbor, about 20 miles West of Victoria, but from his experience in other places felt it would not be practicable with fish traps located there as at present.

NEW DENVER SHUTTLE CLUB STARTS NOV. 1

NEW DENVER, B. C.—A number of badminton enthusiasts held a meeting at the home of Mr. and Mrs. A. D. Trickett Thursday evening. It was decided to start playing badminton Nov. 1. Election of officers will take place later.

DIT CLAPPER IS BOSTON CAPTAIN

HERSHEY, Pa., Oct. 16 (AP)—Aubrey (Dit) Clapper, veteran right wing and defenceman, was named captain of Boston Bruins today by Manager Art Ross of the Stanley Cup Hockey champions.

Former Regina Ace Joins the Nelson Leafs

Adding further strength to the starboard lanes, Bill Sneider arrived in Nelson Tuesday morning from Regina to join the Maple Leafs. He is another youthful hockey star that the Nelson officials had their fingers on, and the blond-headed curly-haired boy is expected to grab a regular berth.

He is 21 years old, stands 5 ft. 10, and tips the scales at 155 pounds. He was born in Brandon just another puckchaser that that centre has produced and sent out Nelson way. Other players who have come from Brandon are Len Bicknell, Nick and Johnny Smith, all Leaf regulars, and Ross Cassan, junior goalie.

He broke into junior company with the famous Wheat Kings of his home-town in 1936-37 and played with them again the following season. Last year he graduated to senior ranks with the Regina Aces. He is a right winger.

An idea of his ability can be gained from the fact that he was the second leading scorer on the Aces last Winter.

He is the second player in as many days to have been brought in by the Leafs. Jack Mann came into town from Winnipeg Tuesday. Another newcomer is Pat Gannon, formerly of Edmonton, who is working out in the Salmo Valley. He came in on his own, and will likely try out.

Golf Trophies Are Presented, Fernie

FERNIE, B. C. — The Fernie golf season was officially closed October 15. The closing event was the Herchmer Cup Competition, a mixed two ball foursome, which was won by Miss Ellen Hughes and Leon A. Rushcall with a gross score of 41 and a net score of 37. Complete results of the closing competition were as follows:

(Gr.—Gross; Ha—Handicap; Nt.—Net.)

	Gr	Ha	Nt
Miss Ellen Hughes and Leon A. Rushcall	41	4	37
Mrs. W. Browne and E. Coughlan	46	8	38
Mrs. H. A. Minton and A. Peters	51	12	39
Miss Louise Klauer and H. L. Hunter	51	12	39
Miss M. Chave and Ian Dufour	54	13	41
Mr. and Mrs. J. C. Connick	49	6	43
Mr. and Mrs. J. D. Irvine	55	12	43
Miss Jean Kelman and Walter Barclay	55	11	44
Miss K. Youdall and Larry Langen	60	13	47
Mrs. Kelman and W. Whittaker	58	8	50
Mrs. A. L. McPhee and Alex Charters	65	14	51
Mr. and Mrs. Herchmer	62	10	52

Following the competition tea was served in the Club House after which William Whittaker, President of the Fernie Golf and Country Club presented the following trophies:

The Trites Cup, winner Miss Ellen Hughes. Runner-up, Mrs. J. C. Connick.

Wilson Cup, winner Miss Irene Kasmar. Runner-up, Miss Jean Kelman.

Wood Cup, winner, Miss Ellen Hughes. Runner-up, Mrs. J. C. Connick.

Handicap Competition (ladies), winner, Miss Jean Kelman. Runner-up, Miss Louise Klauer.

Herchmer Cup, winners, Miss Ellen Hughes and Leon A. Rushcall. Runner-up, Mrs. W. Browne and E. Coughlan.

Stewart Cup, winner, Leon A. Rushcall, Runner-up, E. Coughlan.

Former Netherlands Man Is Recommended Canadian Citizenship

GREENWOOD, B. C.—W. P. P. M. Kait of Midway, formerly of the Netherlands, was recommended for Canadian citizenship. The application of E. Lohlein of Bridesville, a German, for citizenship, was not dealt with.

H. AHIER REELECTED PRESIDENT PROCTER COMMUNITY SOCIETY

PROCTER, B. C. — The annual meeting of the Procter Community Society was held October 6. The meeting was called to order by W. Ahier.

The results of the election of new officers for the ensuing year were President, W. Ahier, reelected; Secretary, A. R. Johnston; Vice-President, J. MacLeod; Executive members, Mrs. J. P. Bourne and J. Bonacci.

Mrs. C. Swanson, Mrs. N. Shkwarok, Mrs. F. Bonacci, Henry Johnson and Hallam MacKinnon were elected as members of the Entertainment Committee.

CHANCELLOR ADDRESSES PYTHIANS OF NAKUSP

NAKUSP, B. C. — Mr. and Mrs. George H. Savage of Duncan visited in Nakusp last week, when Mr. Savage, Grand Chancellor of the Knights of Pythias of British Columbia, paid an official visit to Nakusp Lodge, No. 42.

Mr. Savage, who has just returned from attending the Washington Grand Lodge at Tacoma, told of his experiences there. He went on to say that lodges in the Province are making marked progress, and urged his listeners to keep the ideals of Pythianism always before them.

The Popular Host has a supply of 7up

GASSOSA CO., TRAIL, B. C.
Sole Kootenay District Agents

Eastern Brook Trout Collections Start

First collection of Eastern Brook Trout eggs of the season was made Monday from Boundary Lake, reported C. H. Robinson, Fishery Supervisor, who made the trip down there Monday.

This year's run is about a week earlier than last, when over 500,000 eggs were collected.

TORONTO LEAFS START SKATING

ST. CATHARINES, Ont., Oct. 16 (CP)—Toronto Maple Leafs of the National Hockey League took to the ice for an hour's skating today. Serious work will begin tomorrow.

Dave (Sweeney) Schriner, obtained during the Summer in a trade for Harvey Jackson, Doc Romnes and Buzz Boll, showed up streamlined and fit at 178 pounds—17 less than he weighed when he reported to New York Americans last fall.

Billy (The Kid) Taylor and Hank Goldup, just up from amateur ranks, sped through the workout. Don Metz and Lex Chisholm who signed pro contracts as last season ended, looked good.

Wally Stanowski, a prospect to be the Leafs' No. 1 rushing defenceman, was getting away fast from the blueline. Stanowski, who played with the Dominion Junior Champions from St. Boniface, Man., two seasons ago, spent last winter with Syracuse.

NEW SHOT TO SAVE DUCKS

CLEVELAND, Oct. 16 (AP)—A new kind of birdshot, designed to save the lives of ducks, was announced tonight by the American Society for metals.

"Conservation officials have known for many years that there is a considerable and ever-growing toll of ducks that die from lead poisoning," the Society said. "Shots fired by hunters often miss their mark. They fall into the marshes where ducks and geese feed and are swallowed by the waterfowl along with their food. Six ordinary No. 6 birdshot prove fatal."

Drs. R. L. Dowdell, and R. G. Green of the University of Minnesota have found that a shot made with approximately two per cent magnesium begins to break up within 24 hours after striking moisture. It will not be available commercially until next year.

ATHLETES IN WAR

PARIS, Oct. 16 (CP Havas)—Several French athletes are now members of the armed forces.

Jean Borotra, the "bounding basque" of tennis fame, is commander of an artillery battery in one of the most active parts of the front.

Jacques Brugnon, who often paired with Borotra, is an artillery captain somewhere between the Rhine and Moselle Rivers.

Jules Ladoumegue, known as "Julot", world record holder for 1000 metres, is an infantry sergeant in Lorraine.

Georges Carpentier, boxer, is a sergeant in the air force. Marcel Thil, former middleweight champion, is with an artillery unit in the field.

Regina Juniors Joining 1939-40 Dynamiter Team

KIMBERLEY, B.C., Oct. 16 — Kimberley Dynamiters of the Kootenay Hockey loop, added reinforcements for the 1939-40 season during the past week, when two husky youngsters from Regina arrived here to line up with the club.

"Scotty" Livingstone and "Red" Tilson both under 20, fine looking boys, reputed fast and crafty arrived here from Regina, where they previously lined up with the Abbotts. Centre and left wing are the positions the boys play, and they are expected to help in no small way, in plugging the holes left by the enlistment of Harry Brown and Scotty Ness. Routine matters of transfer are now under way by the club management, and should be completed in the course of a few days.

The Regina Club of course loath to lose two fine players, who are as yet eligible for junior competition, but the two players naturally wanted regular employment, and accepted the local proposition. They come highly recommended by Bert McGillivray, former Dynamiter, now connected with the sport in the prairie city. They have both proved to be prolific goal getters in their play in Regina, and the Kimberley executive believe they have acquired two fine additions to the Dynamiters Club.

News that Harry Robertson, former Dynamiter, had been married since mid-August, to Miss Noel McDonald, captain and centre of the famed Edmonton Commercial Grads Basketball club came as a complete surprise here. First intimation of the wedding came with a dispatch from Edmonton in the Nelson Daily News.

Lady Hunters in Kimberley Bush

KIMBERLEY, B.C.—Miss Frances Matheson of Burnaby, Vancouver, who is on the teaching staff of the Creston High Schools, spent the weekend on a hunting trip up Bootleg Mountain with Mr. and Mrs. George Logan.

George Robertson visited friends in Kimberley on his way home to Creston after spending the weekend with his mother in Edmonton.

Miss Treva Dakin returned home from Lillooett to spend a month visiting her parents, Mr. and Mrs. Charles Dakin.

Charles Dakin and David Fensom motored to Procter for the weekend.

George Hunter has returned to Kimberley after seven months at Yellowknife, Sask.

Miss A. Rollheiser of Vancouver is visiting her sister and brother-in-law, Mr. and Mrs. W. Jacobs.

Mr. and Mrs. R. Armour are home from a trip to Bayonne, where he has been working, and from Procter, where he was visiting his sister, Mrs. A. Mennie.

Mrs. D. Thompson returned from the coast, where she has been visiting during the summer.

Mr. and Mrs. C. Selby have returned from Trail where they visited their son.

BUXTON, Eng. (CP).—With the last ball of the last over, the Mines Research Board defeated Imperial Chemical Industries in a cricket match here, by one wicket.

HYMANS BEATS BARTON

LONDON, Oct. 16 (CP Cable)—Jack Hymans, 164-pound London taxi driver, outpointed the Jamaican boxer, Stafford Barton, at the Stadium Club here last night. Barton weighing 156, tried every punch for a knockout but the more experienced Hymans countered brilliantly and stayed out of trouble.

Young Chocolate, a Jamaican lightweight, knocked out Johnny Buckley, London in the fifth round of a preliminary.

Fernie Sweeps Basketball From Creston Squads

FERNIE, B. C. — Fernie High School girls upset the league leading Creston High School girls 21-17 in an East Kootenay High School Basketball League game in the High School gymnasium Saturday. It was the first league defeat for the Creston girls this season.

The Fernie boys maintained their undefeated record when they nosed out the Creston boys 35-31. Fernie needs only to win one of their two remaining games to cop first place in the boys' section of the league, already assured of at least a tie.

Fernie girls built up a half-time 10-3 lead, increasing their margin to 18-5 in the third quarter and then staved off a brilliant last quarter rally by the Creston girls to win out. R. Palmer of Creston was the top scorer of the girls' game with 9 points.

The boys' game was a close, hard-fought battle with first one team and then the other gaining a short lead. The players broke fast, checked closely and the play was so even that it was not until the fourth quarter that either squad was able to gain more than a three-point advantage. Fernie took a one point lead in the first quarter to be ahead 11-10. Creston boys fought back in the second quarter to take a half-time lead of 21-18. The Fernie defence limited Creston to one point in the third quarter and the locals went ahead 25-22. In the fourth quarter the Fernie boys built up a 35-27 lead only to have Creston stage a last minute rally to bring the final score to 35-31. Jim McLean of Fernie was top scorer with 14 points.

Lineups were:

Creston Girls — Erickson 6, Ostendorf, Palmer 9, Wilks, Johnson 2, Butterfield, Hagen, Staples, LaBelle and Clark. Total 17.

Fernie Girls — Herchuk 7, Ashmore 2, Dicken 2, McKenzie 6, Crisafio 2, Kappel 2, Holliday, Rinaldi, Haight and Marasco. Total 21.

Referees — George Crosson, Creston, and Don Brewster, Fernie.

Creston Boys — Rota 2, Cooper, Bell, Weir 1, Kolthammer, Ingham, Sinclair 10, Lowther 12, and Hapwell 6. Total 31.

Fernie Boys — Woodburn 2, McLean 14, Stewart, Mitchell 2, J. Minton, D. Minton, Minifie 10, Dolynuk, Blaine and Wilson, Zarko, Washburn 7. Total 35.

REMEMBER WHEN?

By The Canadian Press

Jockey Ivan Parke established a record when he rode 10 winners in 12 starts at Cincinnati 16 years ago today. Beating Parke's mark, Gordon Richards, the English rider, rode 12 consecutive victors in 1933. Parke had 718 mounts in 1923, finished first 173 times, and in the money 373 times to top the jockey list.

RAMBLERS OPEN ICE TRAINING; STAN SMITH DUE

WINNIPEG, Oct. 16 (CP)—Philadelphia Ramblers, New York Rangers' International American Hockey League farm club, opened Fall training here today under Herb Gardiner, manager and coach.

Nine regulars worked out, augmented by three Eastern United States amateur leaguers slated for promotion to the minor league club.

Herb Foster of Brockville, Ont., is one of the amateurs. He led the Eastern league in scoring for the last three years with Atlantic City Sea Gulls.

The other Eastern league graduates are Vince Germain and Lloyd Ailsby, with Rovers last year. Stan Smith of Coal Creek, B.C., another Rover, will join the club tomorrow.

Members of last year's Ramblers who reported today were Bert Gardiner, Hughie Gustafson, Kilby Macdonald, Larry Molyneux, Alex Levinsky, Lude Wareing, Babe Tapin, Lloyd Roubell and Cliff Berton.

Moroz Leads East Football Scorers

TORONTO, Oct. 16 (CP)—Bernie Moroz's good right foot helped boot him to the top of the East's point-scorers in the first two weeks of the new football season. Statistics compiled by The Canadian Press tonight show the Sarnia backfielder well out in front with a total of 19.

Moroz has scored two touchdowns kicked one field goal and he hasn't missed a convert on the six touchdowns his team scored in the Ontario Rugby Football Union this season.

Another O.R.F.U. player, Eddie Thompson of Balmy Beach is second with 12 points—a touchdown which he converted and six single points. Tommy Burns, Montreal Westmounts, Wilf Tremblay, Ottawa Rough Riders, and Joe King, University of Western Ontario, are deadlocked for third with 11 points each.

Four Ottawa players, Andy Tommy, Stan O'Neil, Tommy Daley and Rick Perley are tied with Buster (Red) Storey, Toronto Argos, Pete Jotkus, Montreal Royals and Harry Szluminski, Western, with 10 points each. All have scored two touchdowns each.

It's easy to Say— "SILVER FIZZ" GIN London Dry

This advertisement is not published or displayed by the Liquor Control Board or by the Government of British Columbia.

Brouse Miss Is Wed at Nakusp

NAKUSP, B. C. — Our Lady of Lourdes Catholic Church, Nakusp, lovely with Autumn flowers, was the setting for the wedding of Mary, second daughter of Mr. and Mrs. A. Zeleznick of Brouse, and Charles Siska of Copper Mountain, B. C. Rev. Father McQuire of Nelson officiated.

The bride chose a gown of white satin fashioned in long simple lines, which she wore with a silk net veil held in place by orange blossoms. Her bouquet was of chrysthanthemums. Miss Sophie Likus, who attended the bride wore a gown of blue net over taffeta, and carried chrysanthemums. Joseph Garbar of Copper Mountain supported the groom.

Following the ceremony some 40 guests were entertained at a wedding breakfast at the home of the bride's parents, Mr. and Mrs. A. Zeleznick. Assisting in entertaining were Mr. and Mrs. Zeleznick, the bride's brother-in-law and sister, Mr. and Mrs. J. Mikalasik and Mrs. W. Drebit. In the evening a reception was held, a large crowd of friends attending.

Out of town guests at the wedding were Mr. and Mrs. W. Richardson and Mike Kukuc of Copper Mountain, J. Papay, Steve Turchac and Feren Zak of Trail and A. Bendis and L. Shutty of Kaslo.

Mr. and Mrs. Siska leave shortly to reside at Copper Mountain.

GREENWOOD

GREENWOOD, B. C.—A. J. Morrison and John Morrison of Beaverdell were in Greenwood.

Rev. T. Abel of Rock Creek and Margaret Clarke, daughter of W. Clarke road foreman at Rock Creek were married in the Anglican Church in Greenwood Thanksgiving day.

Mrs. R. A. Brown and three sons, Robert, Ralph and Rodnick, left for Spokane.

Mrs. S. T. Larsen and grandson, Bobbie Peterson visited friends in Princeton.

GREENWOOD, B. C. — A surprise shower was given at the home of Mr. and Mrs. E. Legault.

A number of friends enjoyed the evening playing games.

Mr. and Mrs. E. Legault were the recipients of many useful and lovely gifts.

Miss Alice Clare of Brown Creek School is visiting her parents, Mr. and Mrs. Walter Clarke.

Mr. and Mrs. R. L. McLanders of Beaverdell were visitors here.

Mr. and Mrs. Juan Puddy and children of Penticton were visitors here.

Mrs. Keen Reports to Kaslo Auxiliary Diocesan Sessions

KASLO, B. C.— The Women's Auxiliary to St. Mark's Anglican Church met with 16 members present and the President, Mrs. R. A. Chester, in the chair.

Mrs. John Keen gave particulars of the Diocesan Women's Auxiliary meeting recently held in Penticton.

Bills amounting to $10 were ordered paid.

A resolution that in future annual fees should be 50 cents and that each member should pay her subscription to the Living Message, was presented.

Preliminary arrangements were made for the annual Christmas bazaar Mrs. M. C. T. Percivall and Miss A. Hodges being named to purchase materials to be made up.

Tea was served at the Rectory, Mrs. C. G. Bowker and Mrs. E. H. Latham being the hostesses.

Nelson Daily News

Telephone 144

Classified Advertising Rates

11c per line per insertion
44c per line per week (6 consecutive insertions for the price of 4).
1.43 per line per month (26 insertions).
(Minimum 2 lines per insertion)
Box numbers 11c extra. This covers any number of insertions.

LEGAL NOTICES
18c per line, first insertion and 14c each subsequent insertion.

ALL ABOVE RATES LESS 10% FOR PROMPT PAYMENT

SPECIAL LOW RATE
Situations Wanted 25c for any required number of lines for six days, payable in advance.

SUBSCRIPTION RATES

Single copy	$ .05
By carrier, per week	.25
By carrier, per year	13.00
By Mail:	
One month	$ .75
Three months	2.00
Six months	4.00
One year	8.00

Above rates apply in Canada, the United States, and the United Kingdom, to subscribers living outside regular carrier areas.

Elsewhere and in Canada where extra postage is required, one month $1.50, three months $4.00, six months $8.00, one year $15.00.

WARDNER

WARDNER, B. C.—Mrs. F. Anderson was a visitor here.

Miss Mary Chester of Kimberley visited her brother-in-law and sister, Mr. and Mrs. H. Thompson.

Mr. and Mrs. H. Thompson and Ruth Hamrin were visitors at Kimberley.

B. Embree, Andy and Anton Rosicky, W. Sinclair and E. Johnson, spent the weekend on a hunting trip at Windermere.

Miss Florence Holmes spent the weekend at Elko.

Mrs. O. Holmes entertained at tea Friday. The guests were Mrs. J. Lawson, Mrs. P. Keyandeway, Mrs. J. Anderson, Mrs. A. Moberg, Mrs. L. Flesberg, Mrs. L. Olson, Mrs. G. Johnson.

Mr. and Mrs. M. Johnson and family were visitors to Cranbrook.

Mrs. H. Haney and Beverly of Canal Flats spent the weekend here.

Miss I. Maltman, was a weekend guest of Mr. and Mrs. A. Kievill.

Miss Charlene Hamrin visited here.

N. Atwood of Jaffray was a visitor here.

F. Wellander of Jaffray was a visitor here.

NAKUSP WOMEN MAKE REGISTRATION PLANS

NAKUSP, B.C., — A committee meeting was held Thursday evening at the home of the chairman, Mrs. F. Rushton, to arrange for voluntary registration of the women of the district. The Nakusp Development District Office has been obtained and from October 16 to October 21 this office will be open from 10 a.m. to 12 a.m., 1 p.m. to 5 p.m. and from 7 p.m. to 8 p.m. to allow all women to register.

The committee assisting with the work is Mrs. Rushton, Mrs. W. L. Maxwell, Mrs. G. H. Gardner Jr., Mrs. J. Parent Sr., Mrs. N. A. Herridge, Mrs. O. Salstrom, Mrs. W. B. Allan, Mrs. A. Dunn, Mrs. M. Baird, Mrs. G. Keys, Mrs. E. Munn, and Miss N. Johnson.

On The Air

TUESDAY, OCTOBER 17, 1939

CKLN AND CBC PROGRAMMES

MORNING

7:00—O Canada
7:03—Toast & Coffee (CKLN)
8:00—The News
8:15—Singers and Songs
8:30—Good Morning Matinee
9:00—Sweet Hour of Prayer
9:15—Ross Trio
9:30—B. C. Radio School
10:00—The Happy Gang
10:30—To be announced
11:00—Hospital Prog. (CKLN)
11:30—United States Army Band

AFTERNOON

12:00—Luncheon Music
1:00—The News
1:30—Club Matinee
1:45—B B C News
2:15—Chuck Foster
2:30—Yours for a Song
2:45—Closing Stock Quotations
3:00—To be announced
3:15—Romance and Rhythm
3:30—Les Brown's Syracuse Hotel Orch.
3:45—Salon Silhouettes
4:00—Musical Cocktail
4:30—Fables in Rhythm
4:45—My Home Town
5:00—Paul Carson, Organist
5:15—Talent Parade
5:30—To Be Announced

EVENING

6:00—Along the Boulevard
6:45—Musical Roundup (CKLN)
7:00—Leon Zuckert's Orch.
7:30—Midweek Commentary — "France Today"
7:45—Malcolm and Godden — two piano team
8:00—The News
8:15—Stardust
8:30—Treasure Chest (CKLN)
9:00—Pacific Paradise (CKLN)
9:15—Police Headquarters (CKLN)
9:30—Johnny Messner's Hotel McAlpin Orch.
10:00—Jan Cherniavsky — Russian concert pianist
10:30—Chuck Foster's Orchestra
11:00—The News
11:15—Charlie Barnett's Orch.
11:30—Reverie, Organ.
12:00—GOD SAVE THE KING

CJAT — TRAIL

MORNING

7:00—Breakfast Club
8:15—Melody Time
8:30—Programme Resume
10:45—Rhythm and Romance
11:30—On With the Dance

AFTERNOON

1:15—Varieties
2:15—Women's Journal
3:30—Tantalizing Rhythms
3:45—Rustic Rhythm
4:30—Theatre News
4:45—Concert Music
5:30—Dinner Music
5:45—Headlines in Sport

EVENING

7:00—Pinto Pete
7:15—The Byron Brothers
8:15—Light Up and Listen
10:00—The Master Singers
10:15—Organ Reveries
11:30—Sign Off

Other periods—CBC Programmes

U.S. NETS' BEST

6:00—Columbia—Dick Aurandt's Orch.
6:30—NBC-Red—Fibber McGee & Molly
7:00—NBC-Blue—Bob Hope Variety Program
7:30—NBC-Red-Uncle Walter's Dog House
8:30—Columbia—Big Town, drama
9:30—Columbia—We, the People
10:00—Dance Orchestra
10:30—Mutual—Ted Lewis' Orch.
11:00—NBC-Red—Paul Carson, organist.

RADIO'S 1940 SENSATION
CKLN
CAVALCADE OF DRAMA
Love, Intrigue, Romance, Adventure, Humor and Historical Facts
Mondays, Wednesdays, Fridays—10:30 A.M.

Sell What You Don't Want Through The Classified Ads!

BUSINESS AND PROFESSIONAL DIRECTORY

ASSAYERS

E. W. WIDDOWSON, PROVINCIAL Analyst, Assayer, Metallurgical Engineer, Sampling Agents for Trail Smelter, 304-305 Josephine Street, Nelson, B. C.

GRENVILLE H. GRIMWOOD Provincial Assayer and Chemist, 420 Fall Street. P. O. Box 9, Nelson, B. C. Representing shippers' interest at Trail, B. C.

HAROLD S. ELMES, ROSSLAND, B. C. Provincial Assayer, Chemist. Individual representatives for shippers at Trail Smelter.

CHIROPRACTORS

J. R. McMILLAN, D. C., NEUROcalometer, X-ray. McCullock Blk.

DR. WILBERT BROCK, D. C. 542 Baker Street. Phone 969.

CORSETIERES

SPENCER CORSETS, MRS. V. M. Campbell, 370 Baker St. Ph. 668.

ENGINEERS AND SURVEYORS

BOYD C. AFFLECK, Fruitvale, B. C. Surveyor and Engineer. Phone "Beaver Falls."

HOMES FOR THE AGED

THE PRIORY GUEST HOUSE, 963 W. 27th Avenue, Vancouver, a beautiful residence for elderly ladies, conducted by the Sisters of the Love of Jesus. Private bathrooms. Maid service. All the comforts of a modern home. Also St. Jude's House of Rest for elderly couples. St. Raphael's Wing for invalids and convalescents.

INSURANCE AND REAL ESTATE

C. D. BLACKWOOD, Insurance of every description. Real Est. Ph. 99.

J. E. ANNABLE, REAL ESTATE, Rentals, Insurance. Annable Blk.

CHAS. F. McHARDY, INSURANCE, Real Estate. Phone 135.

R. W. DAWSON, Real Estate, Insurance, Rentals. Next Hipperson Hardware. Baker St. Phone 197.

MACHINISTS

BENNETTS LIMITED
Machine shop, acetylene and electric welding, motor rewinding
commercial refrigeration
Phone 593 — 324 Vernon St.

MEMORIALS

SAME AS USED ON GRAVES AT Forest Lawn Memorial Park. Get price list from Bronze Memorials Ltd., Box 726, Vancouver, B. C.

PATENT ATTORNEYS

W. ST. J. MILLER, A. M. E. I. C., Registered Patent Attorney, Canada and U. S. A. 703-2nd St. W., Calgary. Advice free, confidential.

SASH FACTORIES

LAWSON'S SASH FACTORY, Hardwood merchant. 273 Baker St.

SECOND HAND STORES

WE BUY, SELL & EXCHANGE furniture, etc. Ark Store. Ph. 534.

HOME FURNITURE. BUY, SELL, Exch., Rpr., Upholster. Phone 1032

WATCH REPAIRING

When SUTHERLAND repairs your watch it is on time all the time. 345 Baker Street, Nelson, B. C.

SITUATIONS WANTED

Special Low Rate for advertisements under this classification to assist people seeking employment. Only 25c for one week (6 days) covers any number of required lines. Payable in advance.

ENGLISH TRADESMAN, 28 YRS. experience in painting, decorating, floors renewed, graining, specialty signs, etc., desires work. No job too small nor large. A. Woods, Madden Hotel, City.

YOUNG MAN JUNIOR ACCOUNTant, 10 years advertising experience, college education, seeking position of any kind of clerical or accounting work. Box 175, Creston

GIRL WITH TYPEWRITER WILL do typing work at home or out. Very reasonable rates. Apply to Box 9003 Daily News.

POSITIONS WANTED BY TWO experienced men, dairy or farm work. H. Gourlie, Lumberton, B. C.

EXPERIENCED GIRL (18) DEsires general housework. Either Trail, Nelson Box 8918 Daily News

EXPERIENCED GIRL WANTS part time work. Also work by hour. Phone 494X before 2 p.m.

CAPABLE WOMAN REQUIRES general housework. Good cook. Sleep out. Box 8929 Daily News.

EXPERIENCED BOY DESIRES A position in store or office. References. Box 8958 Daily News.

YOUNG MAN, GOOD ALL ROUND ranch or dairy hand, wants work. Box 9007 Daily News.

WOMAN COOK WANTS WORK. Restaurant or camp. Phone 750.

PERSONAL

WHEN IN VANCOUVER STOP AT Almer Hotel. Opp. C. P. R. Depot.

PORTRAITS FOR CHRISTMAS must be taken soon. Special lasts only few weeks. Vogue Studio.

SANITARY PERSONAL RUBBER Goods. 24 latex $1. Free price list. J. Jensen, 1042 Haro, Vancouver.

GET BRANDS JELLIES, JAMS, fish, meat, etc. Imported from England. Star Grocery. Ph. 10 or 11.

DRIVE IN NOW FOR "WINTER proofing." Heaters! Anti-Freeze! etc. Beacon Service, 701 Baker St.

NEED READY CASH? SELL THE things you no longer want to J. Chess, 524 Vernon Street.

CALL CITY TAXI — PHONE 990 for comfort and reliability. Day and night service.

FIRST GRADE BULBS — PLANT now. Crocus. Tulips. Hyacinths, etc Mann, Rutherford Co. 498 Baker.

BREAD IS THE GREATEST FOOD builder. Try Choquette Bros. "Mother's Bread." Phone 258.

SPECIAL CHRISTMAS OFFER IS now on at McGregor Bros.. Solve your gift problem. Give your photo

(Continued in Next Column)

PERSONAL (Continued)

HAVE YOU ANY ANTIQUES? Top prices paid for antiques at The Home Furniture 413 Hall St.

GET YOUR WINTER COAT AND hat cleaned now. Phone 107. H. J. Wilton, Tailor and Dry Cleaner.

SALVATION ARMY — IF YOU have old clothing, footwear or furniture to spare please Ph. 618L.

STOP TOBACCO, SNUFF HABIT instantly. Satisfaction or money refunded. Particulars, Box 17, Schuler, Alberta.

GENUINE LATEX SPECIAL GTD. 25 for $1.00 or jiffy prepared 18 for $1.00 (free catalogue). National Importers, Box 244 Edmonton.

AN OFFER TO EVERY INventor, list of wanted inventions, and full information sent free. The Ramsay Company, World Patent Attorneys, 273 Bank St., Ottawa.

STOP THAT ITCH
Pruritus, itching of anus, rectum, etc. My treatment has proved successful. Inexpensive. Particulars from W. Lucas, 325 Ranelagh Avenue, Vancouver, B. C.

LONELY FOLKS IN CANADA! Join Elite Club. Confidential, reliable. Some members with means. Particulars and sample descriptions 10c. Dept. NN, Box 121, Regina, Saskatchewan.

CHRISTMAS CARDS FROM YOUR own snapshots are the really personal cards. Send negative and 10c for sample. Prices for quantities will be sent with sample. Krystal Photos, Wilkie, Saskatchewan.

MEN! WANT VIM? TRY RAW Oyster Tonic, OSTREX Tablets, to pep up whole body quick. If not delighted with results first package, maker refunds its low price. Call, write, Mann, Rutherford Co. and all good druggists.

HYGIENE PRODUCTS, DRUG Sundries of highest quality and lowest prices. Dozen Deluxe for 50c, or 27 assortment for $1.00, postpaid in plain sealed wrapper with latest mail order price list. Western Supply Agency, Box 667, Vancouver, B. C.

MELODIES OR LYRICS REVISED. Staffwriter for Universal and Columbia Music Publishers. Revise lyrics or melodies, furnish contacts and place your completed song with genuine publishers for publication. Self-addressed stamped envelope for full particulars. H. A. Huxley (The Haven) R. M. D. 4, Cordova Bay, B. C.

Want to Sell Something? A Daily News Classified Ad will do it. PHONE 144.

HELP WANTED

WANTED EXP. YOUNG WOMAN for dairy farm as housekeeper. Able to milk. Two men to cook for. State age, nationality. A. C. Morrison, Cranbrook, B. C.

WANTED — FARM HAND, ABLE to milk. Fred Forch, Erie, B. C.

WANTED — A MACHINIST FOR 2 or 3 weeks. Nelson Iron Works.

AGENTS AND SALESPEOPLE

CHRISTMAS CARD AGENTS

GREATLY INCREASE YOUR earnings by taking advantage of special bonus offer we are giving to celebrate twenty-five years in business. We have personal cards, boxed assortments, tags, seals, wrappings, etc., at prices from 50 cents to $4.50. Money back unless satisfied. Write today for particulars. No obligation. British Canadian Publishing Company, Room 44 Manning Arcade, Toronto

OUR RECORDS SHOW GIRLS and women are some of our best Christmas Card Agents. If you have spare time we will furnish you with our Christmas Card album free from which to take orders from your friends and acquaintances. Good commissions; friendly service. Premier Art Guild 576 Seymour St., Vancouver. Write if you live in a smaller town.

YOU SAW IT IN THE DAILY NEWS

AUTOMOTIVE, MOTORCYCLES, BICYCLES

PRIVATE SALE
1937 DeSoto Touring Sedan, Heater and defroster.
1937 Ford Convertable Coupe, Radio, Heater and defroster.
Both Cars Like New
RAMP BODY & FENDER WORKS

FOR SALE — AT CRANBROOK, 1938 Fargo Commercial sedan, low mileage, mechanically A1. Sell for cash. No reasonable offer refused. Box 8993 Nelson Daily News.

3 USED CARS, REAL BARGAINS. See at City Auto Wreckers, 531 Josephine Street or Phone 447.

FARM, GARDEN & NURSERY PRODUCTS, FERTILIZER

FRUIT TREES, 2 YR. GRAVENstein, McIntosh, Red Delicious 90c each. Lloyd George Rasp. Cory thornless blk berry 60c doz. Currants, blk. and red, 15c and 30c. Large bushes. Peaches and apricots for Spring. T. Roynon, Nelson

LOST AND FOUND

To Finders
If you find anything, telephone the Daily News. A "Found" Ad. will be inserted without cost to you. We will collect from the owner.

LOST — WHITE PERSIAN CAT. Blue eyes, deaf. Rwd. Ph. 328-R-1.

LEGAL NOTICES

TENDERS

SEALED TENDERS, addressed to the undersigned and marked "Tender for Airways Building and Garage, Wasa", will be received up to 12 o'clock noon, Friday, October 27, 1939, for the erection of an Airways Building and Garage at Wasa Intermediate Aerodrome, Wasa, B. C.

Plans, specifications, labour conditions and form of contract to be entered into may be seen and tender forms obtained on application to the undersigned at Ottawa, the District Airway Engineers, 409 Winch Building, Vancouver, B. C. or Post Office Building, Lethbridge, Alta., the District Inspector, Air Regulations, 402 Blowey Henry Building, Edmonton, Alta., or the Postmasters at Nelson, B. C. or Calgary, Alta. Further information, if required, regarding location of site or interpretation of plans may be obtained from the District Airway Engineer at Lethbridge, Alta.

Each tender must be accompanied by a certified cheque on a chartered Canadian Bank equal to ten per cent (10%) of the tender price, payable to the order of the Receiver General of Canada, which cheque will be forfeited in the event of the tenderer refusing to enter into a contract on the basis of his tender, if called upon to do so, or failing to satisfactorily complete such a contract. Cheques of unsuccessful tenderers will be returned.

Any tender not accompanied by a security deposit as described will not be considered.

The Department does not bind itself to accept the lowest or any tender.

GEO. W. YATES,
Secretary.
Department of Transport,
Ottawa, October 10, 1939.

(Continued in Next Column)

LEGAL NOTICES (Continued)

"GOVERNMENT LIQUOR ACT"
(Section 28.)

NOTICE OF APPLICATION FOR CONSENT TO TRANSFER OF BEER LICENCE

NOTICE is hereby given that on the 15th day of November next, the undersigned intends to apply to the Liquor Control Board for consent to transfer of Beer Licence No. 4571, issued in respect of premises being part of a building kown as Savoy Hotel, situate at 198 Baker Street, Nelson, British Columbia, upon the lands described as Lots 13 and 14, Block 91, Nelson City Plan, Nelson Land Registration District, in the Province of British Columbia, from William Kinloch Clark to Nelson Hotel Company Limited, a company duly incorporated under the laws of the Province of British Columbia and having its registered office at Nelson in the said Province, the transferee.

DATED at Nelson, B. C., this 16th day of October, 1939.

W. K. CLARK
NELSON HOTEL COMPANY LIMITED
Per Jas. C. Forbes, President
Applicant and Transferee.

FOR SALE MISCELLANEOUS

PIPE, TUBES, FITTINGS
NEW AND USED
Large stocks for immediate shipment
SWARTZ PIPE YARD
1st Avenue and Main St.
Vancouver, B. C.

WHISKY BARRELS FOR WINE. All sizes; also barrels for other purposes. Active Trading, 916 Powell Street, Vancouver, B. C.

PIPE AND FITTING
ATLAS IRON & METALS LTD
250 Prior St. — Vancouver, B. C.

IRON FIREMAN SAVES FUEL, gives comfort. $245 cash. Box 8940 Daily News.

SACRIFICE $365 PLUSH SEAL coat at Betty Ann Dress Shop.

HOT WATER FURNACE, GOOD condition. Phone 435X1.

FOR SALE QUEBEC HEATER Cheap. Phone 472R.

FOR SALE YEW WOOD. S. P. Pond, Nelson, B. C.

WANTED MISCELLANEOUS

SHIP US YOUR SCRAP METALS or iron, any quantity. Top prices paid. Active Trading Company, 916 Powell St., Vancouver, B. C.

HIGH PRICE PAID FOR SCRAP copper, brass, lead, etc. Ark Store.

$300 1st MORTGAGE ON 1st CLASS property. Box 8923 Daily News.

FOR AND WANTED TO RENT

BEDROOM IN MODERN HOME. Very centrally located. Heated garage. Gentleman preferred. Box 8997 Daily News.

NOV. 1st UNFURNISHED FRONT Suite. Also modern house for sale or rent. Apply Kerr Apts.

FOR RENT, MODERN APARTments. Unfurnished. Apply Room 203 Johnstone Building.

FOR RENT 5 RM. BUNGALOW garage. 715 Hendryx St. Ph. 778X

6 RM. HOUSE, CLOSE IN. 3 BED rooms $24 month. C. W. Appleyard

FURNISHED HOUSE KEEPING rooms for rent. Annable Block.

5 ROOM STUCCO HOUSE AND furn. rooms. 125 Silica Street.

FOR RENT 5 ROOM HOUSE. 70 Victoria Street. Phone 1020R.

TERRACE APTS. Beautiful modern frigidaire equipped suites.

THREE ROOM HOUSE FOR RENT Apply 1945 Falls Street.

4 ROOM APARTMENT FOR RENT D. Maglio, Phone 808L.

PROPERTY, HOUSES, FARMS

6 AC. CULTIVATED, FENCED water licence on creek. Orchard. Good hay and vegetable soil, 4 rm. house $700. Also 42 ac., 10 cu. water piped, orchard, 5 rm. house, electric light, barn, stable, poultry house, milk house, good producer $2650. H. E. Dill, 532 Ward Street

GOOD FARM LANDS FOR SALE on easy terms in Alberta and Saskatchewan. Write for full information to 908, Dept. of Natural Resources, C. P. R., Calgary, Alta.

5 RM. HOUSE WELL BUILT, CONcrete basement, $1200. Also 7 rm. Fairview house, concrete basement, hot water heating, fire place garage, grass lawn, etc. $3500. Terms. H. E. Dill 532 Ward

WANTED TO BUY FAIRVIEW modern house. State location and price to Box 8978 Daily News.

FOR SALE SMALL HOUSE, lots $400. Box 8974 Daily News.

LIVESTOCK, POULTRY AND SUPPLIES, ETC.

WANTED TO BUY GOOD YOUNG cow. Jersey preferred. Give full particulars. Box 8985 Daily News

YOUNG COWS FOR SALE. Apply Jeffrie's ranch, Blewitt, B. C.

FOR SALE COW FRESH SHORTLY 2nd calf. W. D. Ridge, Bonnington

WANTED TO BUY 100 PULLETS F. Hlookoff, Robson, B. C.

YOU SAW IT IN THE DAILY NEWS

—Advertisement

JERRY ON THE JOB — WHAT A FIRE CHASER — by Hoban

GEE, GOSH! IT'S NO WONDER EVERYBODY LOVES THOSE NEW DOUBLE-FLAVOR "GRAPE-NUTS" FLAKES... TASTIEST MORSELS YUH EVER PUT IN A BREAKFAST DISH! REALLY NOURISHING, TOO—MADE OF SUN-RIPENED WHEAT AND MALTED BARLEY—AND THEY'RE LOW IN PRICE! GET THE RED-AND-WHITE BOX FROM YOUR GROCER'S TODAY.

GF399

TICA MINE PROPERTIES SOLD FOR $115,000; TO PAY OUT OF PROFITS

VANCOUVER, Oct. 16 (CP) — areholders of Utica Mines (1937) mited at their second annual eeting today approved an agreement with H. H. and D. M. Armead for sale by the company of all properties for $115,000. The purasers will pay for the properties t of net profits from developnt.

Utica Mines Limited, in volunry liquidation, at another meeting received the report of the uidator and approved handing er the company to the new firm. The agreement with the Armstead others means that after the full rchase price has been paid Utica nes (1937) Limited will go out business, being owned by a new mpany the Armstead brothers e forming, R. C. A. C. Douglas, rector of Utica Mines (1937) said. Shareholders also approved the nual statement of accounts and balance sheet as at June 30, 1939 and the report of auditors. All directors were reelected.

Mining properties of the company consist of 13 crown-granted and five uncrown-granted mineral claims, situated in the Ainsworth mining division of the Kootenay District, near Kaslo, B.C.

Cash on hand at the end of June amounted to $1688 and accounts receivable totalled $263.

Authorized capital of the company is $1,000,000, divided into 2,000,000 shares of 50 cents each.

Shares numbered 334,255 have been issued for cash and 1,247,751 have been used for purchase of properties.

Directors reelected included: Gunnar W. Tornroos, R. C. McCorkell and R. A. C. Douglas, all of Vancouver, R. W. Bruhn of Salmon Arm, B.C., and C. E. Marr of Spokane, Wash.

anada's Exports o U.S. Show Gain

OTTAWA, Oct. 16 (CP).—Canda's domestic exports to United ates in September were valued at 4,132,000 compared with $25,121,-0 in the same month last year, an crease of $9,011,000, the Dominion ureau of Statistics reported today. uring the first nine months of 1939 xports totalled $233,105,000 comared with $189,344,000 in the same eriod last year. These figures rer to commodity trade only and do ot include gold.

Export to the United States of rincipal commodities affected by e Canada-United States Trade greement with figures for Septmber, 1938, in brackets:

Newsprint paper $8,278,066 ($7,-9,027); non-ferrous metals and roducts $3,491,222 ($1,399,094); wood ulp $2,024,757 ($1,855,191); softwood anks and boards and square timer $1,304,533 ($997,230); fish $1,063,-2 ($1,014,160); pulpwood $1,049,846 1,511,194); whisky $962,658 ($764,-7); cattle $895,148 ($605,499); shinles $749,732 ($750,915); asbestos and bestos sand and waste $621,536 388,721); barley $498,825 ($266,-0); bran, shorts and middlings 70,011 ($22,674).

CALERS LICENCE EXAMS TO BE HELD AT SALMO, FRIDAY

Government examination for aler's licences will be held at almo Friday, according to notice R. E. Allen, District Forester. It ill open at Rotter's Mill at 9 a.m. Candidate's applications for the xam may be made Thursday or riday, but forms must be turned at the District Forester's office, elson, before the actual examinaon is taken.

Reno Gold Profit $145,000 in Year

VANCOUVER, Oct. 16 (CP)—Reno Gold Mines, Sheep Creek District, B.C., reported a net profit of $145,290, equal to 7.7 cents per share, in the fiscal year ending June 3, 1939, during which the mill operated eight and one-half months. In 1938 the net was $173,-489, or 9.2 cents a share.

Working capital amounted to $382,073 compared with $392,018 at the end of the previous year.

Dividends

Davies Petroleums, Limited, 1 per nt.

Hollinger Consolidated Gold Mines td., 1 per cent plus 1 per cent.

WINNIPEG GRAIN

WINNIPEG, Oct. 16 (CP)— Close:

	Open	High	Low	Close
WHEAT:				
Oct.	70⅝	71⅛	70⅝	71⅛
Nov.	71⅝	71⅞	71⅜	71¾
Dec.	72	72⅜	72	72¾
May	76⅞	77⅝	76⅞	77¼
OATS:				
Oct.	32	32⅜	32	32⅜
Nov.	—	—	—	31
Dec.	30⅛	30⅞	30⅛	30½
May	30⅛	31⅛	30½	30⅝
BARLEY:				
Oct.	—	—	—	42½
Nov.	—	—	—	42¼
Dec.	42	42⅜	42	42½
May	42⅜	43	42⅝	42⅝
FLAX:				
Oct.	166	168	167½	167½
Nov.	—	—	—	168⅛
Dec.	165	166	165	165¼
May	164¼	164¼	163¼	163¼
RYE:				
Oct.	61½	61¾	61	61½
Nov.	—	—	—	60¼
Dec.	58	58¼	57¼	57⅜
May	59½	59⅞	59	59⅛

CASH PRICES:

Wheat—No. 1 Hard 71⅛, No. 1 Nor. 71⅛, No. 2 Nor. 68⅞, No. 3 Nor. 67⅛, No. 4 Nor. 64⅞, No. 5 wheat 61⅛, No. 6 wheat 56⅛, feed wheat 55⅛, No. 1 Amber Durum 60⅝, No. 4 special 64⅛ No. 5 special 60⅛, No. 6 special 55⅛, No. 1 mixed wheat 59⅛, track, basis No.1 Nor. 71⅛.

Oats—No. 2 C. W. 32⅜, ex. 3 C. W. 30⅛, No. 1 feed 28⅜, No. 2 feed 26⅝, No. 3 feed 24⅝, track 31, No. 3 C. W. 30⅛, Ex. 1 Feed 30⅛

Barley: No. 1 feed 41⅛, No. 3 feed 39⅞, No. 3 feed 38⅞, track 42½

Flax—No. 1 C. W. 1.67⅛, No. 2 C. W. 1.63⅛, No. 3 C. W. 1.41⅛, No. 4 C. W. 1.41⅛, track 1.65¼.

Rye—No. 2 C. W. 61⅜.

Montreal Produce

MONTREAL, Oct. 16 (CP).—Canadian Commodity Exchange: Spot: Butter, Que. 27⅝ traded; Que. 26½—27. Cheese, Que. white, 13; colored 13½. Eggs, A-large, 39; A-medium 37.

Butter futures: Oct. 27⅝—⅞; Nov. 27⅞—28⅛; Dec. 28⅛—⅜; Jan. 28½—⅝.

U.S. Govts. Gain

NEW YORK, Oct. 16 (AP).—U. S Government loans rose sharply in small transactions today while the corporate section of the bond market travelled an uneven course.

German, Japanese and Cuban issues were the main beneficiaries of the rising trend.

Exchanges

MONTREAL, Oct. 16 (CP)—British and foreign exchange, nominal rates between banks only:

France, franc, .025252
Great Britain, pound, 4.43-4.47
Italy, lire, .056
Japan, yen, .2623
United States, dollar, 10-11 pc premium.

TORONTO STOCK QUOTATIONS

MINES	
Afton Mines	.01½
Aldermac Copper	.40
Amm Gold	.06½
Anglo-Huronian	2.18
Arntfield Gold	.06
Astoria Rouyn Mines	.02½
Aunor	1.98
Bagamac Rouyn	.06
Bankfield Gold	.18¾
Base Metals Mining	.20
Beattie Gold Mines	1.03
Bidgood Kirkland	.14½
Big Missouri	.14½
Bobjo Mines	.07½
Bralorne Mines	10.50
Brett Trethewey	.01
Buffalo Ankerite	8.25
Bunker Hill Ex	.02½
Canadian Malartic	.57
Cariboo Gold Quartz	1.96
Central Manitoba	.60
Central Patricia	2.33
Chibougamau	.12
Chromium M & S	.63
Coast Copper	2.15
Coniaurum Mines	1.35
Consolidated M & S	50.75
Dome Mines	27.75
East Malartic	2.52
Eldorado Gold	1.13
Falconbridge Nickel	4.80
Federal Kirkland	.02¾
Francoeur Gold	.33
Gillies Lake	.05
God's Lake Gold	.43
Gold Belt	.30
Grandoro Mines	.06
Gunnar Gold	.49
Hard Rock Gold	1.00
Harker Gold	.05¾
Hollinger	14.25
Howey Gold	.31
Hudson Bay M & S	32.25
International Nickel	48.25
J-M Consolidated	.02½
Jack Waite	.35
Jacola Gold	.02½
Jetr-Addison	1.79
Kirkland Lake	1.23
Lake Shore Mines	36.10
Leitch Gold	.72
Lebel Oro Mines	.02½
Little Long Lac	2.90
Macassa Mines	4.00
MacLeod Cockshutt	1.89
Madsen Red Lake Gold	.31½
Candy	.12
McIntyre-Porcupine	51.00
McKenzie Red Lake	1.17
McVittie-Graham	.09
McWatters Gold	.60
Mining Corporation	1.25
Minto Gold	.02
Moneta Porcupine	.87
Morris-Kirkland	.05
Nipissing Mining	1.15
Noranda	74.50
Normetal	.60
O'Brien Gold	1.80
Omega Gold	.22
Pamour Porcupine	1.90
Pathfinder Cons	.33
Pend Oreille	2.80
Perron Gold	1.75
Premier Gold	1.35
Powell Rouyn Gold	1.70
Preston East Dome	1.53
Quebec Gold	.27
Reno Gold Mines	.53
Roche Long Lac	.04½
San Antonio Gold	1.75
Shawkey Gold	.02½
Sheep Creek Gold	1.12
Sherritt Gordon	1.28
Siscoe Gold	.91
Sladen Malartic	.32
Stadacona Rouyn	.42
St. Anthony	.10
Sudbury Basin	2.05
Sullivan Consolidated	.75
Sylvanite	3.00
Teck-Hughes Gold	4.00
Toburn Gold Mines	1.60
Towagamac	.27
Ventures	4.10
Waite Amulet	6.20
Whitewater	.05
Wright Hargreaves	7.80
Ymir Yankee Girl	.04½
OILS	
Ajax	.18
British American	22.10
Chemical Research	.20
Imperial	18.00
Inter Petroleum	28.00
Texas Canadian	.85
INDUSTRIALS	
Abitibi Power A	1.70
Bell Telephone	163
Brazilian T L & P	8
Brewers & Dist	3½
Brewing Corp	1.10
B C Power A	24¾
B C Power B	1¾
Building Products	17½
Canada Bread	5
Can Bud Malting	3¾
Can Car & Foundry	16¾
Can Cement	7
Can Malting	32½
Can Pacific Railway	7⅝
Can Wineries	3¾
Cons Bakeries	16½
Cosmos	25¼
Dominion Bridge	44¾
Dominion Stores	5⅝
Dom Tar & Chem	6⅝
Dist Seagrams	18
Fanny Farmer	22¾
Ford of Canada A	22⅞
Gen Steel Wares	10¼
Goodyear Tire	83
Gypsum L & A	5½
Hamilton Bridge	7⅜
Hinde Dauche	13½
Hiram Walker	41
Int Metals	12½
Imperial Tobacco	15¼
Loblaw A	27¾
Loblaw B	26½
Kelvinator	8½
Maple Leaf Milling	6¼
Massey Harris	8⅝
Montreal Power	30½
Moore Corp	44½
Nat Steel Car	74½
Page Hersey	108
Power Corp	10
Pressed Metals	11½

Food Executive

R. T. MOHAN

TORONTO, Oct. 16—R. T. Mohan has been elected president and chief executive officer of General Foods, Limited, it was announced here today. For the past year, he has served as vice president and general manager.

In addition to his new responsibilities, Mr. Mohan is managing director of Douglas-Pectin, Limited, at Cobourg, Ontario, and a director of Douglas-Pectin, Limited, and Grape-Nuts Company, Limited, both of London, England.

Sharp Rise In Chicago Wheat

CHICAGO, Oct. 16 (AP)— Continued dry weather in the domestic winter wheat belt and reports of increasing war activity at sea and in the air were coupled with a swift wheat price rise of about two cents a bushel early today.

A spurt of buying that found the wheat pit bare of offers checked the uptourn however, and thereafter trade was quiet with quotations about steady.

Wheat reacted about a cent from early highs at times but closed ⅞-1¼ cents higher than Saturday, December 84⅛,-¼, May 83¼-⅜,. Corn was ⅛ lower to 1¼ higher, December 49⅝, - ¾, May 52¼, and oats ¼-⅝ higher.

Wheat:	Open	High	Low	Close
Dec.	82⅞	84¾	82½	84¼
May	82¼	84	82	83¼
July	80½	82	80⅛	81⅜

Little Change in Vancouver Prices in Dull Session

VANCOUVER, Oct. 16 (CP) — Prices were unchanged to lower on Vancouver Stock Exchange today in one of the quietest trading sessions of the year. Transactions totalled 34,279 shares.

Hedley Mascot Gold dropped three cents to 42 and Sheep Creek lost a similar amount at 1.12. Reno eased a cent at 54 and Bralorne closed at 10.40, 10 cents below Saturday's closing bid. Cariboo Gold Quartz at 2.00 was five cents above the previous closing bid and other golds were unchanged.

Calgary & Edmonton Oil declined eight cents to 2.37 and Home was off 2 at 2.75. Royal Canadian at 20, Okalta at 1.30 and Pacific Petroleums at 37 were unchanged.

DEPARTMENT STORE SALES UP, SEPTEMBER

OTTAWA, Oct. 16 (CP) — The Dominion Bureau of Statistics reported today sales of Canadian department stores rose sharply during the first month of the war, increased purchasing, especially of clothing and dry goods, resulting in aggregate dollar volume for September standing 45 per cent above August and 13 per cent above September, 1938.

The increase over August was much greater than the usual seasonal movement.

QUOTATIONS ON WALL STREET

	Open	Close
Am Can	112¼	113¼
Am For Pow	2⅜	2⅜
Am Smelt & Ref	52¾	52⅞
Amer Telephone	164	164
American Tobacco	80¼	80½
Anaconda	32⅞	33
Baldwin	19⅜	19
Balt & Ohio	7⅜	7½
Bendix Av	28⅝	28⅞
Beth Steel	88¼	89½
Borden	21	21⅛
Canada Dry	15	15
Canadian Pacific	5½	5½
Cerro de Pasco	39½	39½
Chrysler	89⅞	89¾
Con Gas New York	30¼	30¼
C Wright pfd	7⅛	7⅛
Dupont	178½	179
Eastman Kodak	153½	154¼
Ford English	2⅝	—
Ford of Canada	15¾	—
General Electric	40⅛	40⅜
General Foods	40⅝	40¾
General Motors	53⅞	54
Goodrich	21¼	21½
Granby	8	8
Great Nor pfd	29¾	30½
Howe Sound	—	53
Hudson Motors	6½	6⅝
International Nickel	38	38¼
Inter Tel & Tel	5⅛	5
Kenn Copper	39¾	40
Montgomery Ward	53½	54½
Nash Motors	6¾	6¾
New York Central	20⅝	20¾
Packard Motors	3⅞	3¾
Penn R R	24⅞	25
Phillips Pete	44⅝	44⅝
Pullman	38	37⅞
Radio Corp	5¾	5⅞
Rem Rand	11¼	11¼
Safeway Stores	43⅛	43¼
Shell Union	14¼	14⅛
S Cal Edison	25½	25½
Stan Oil of N J	47½	47⅝
Texas Corp	46	46½
Texas Gulf Sul	35¼	35⅝
Timken Roller	49	49
Union Carbide	88⅝	90
Union Oil of Cal	—	17⅝
United Aircraft	43⅞	44½
Union Pacific	101	101¼
U S Rubber	41⅛	41⅛
U S Steel	74¾	75½
Warner Bros	4	4⅛
West Electric	117⅜	117¼
West Union	32⅜	32⅞
Woolworth	40¼	40⅞
Yellow Truck	18⅝	18⅝

MONTREAL STOCK EXCHANGE

INDUSTRIALS	
Alta Pac Grain	4½
Assoc Brew of Can	14
Bathurst P & P A	12½
Canadian Bronze	44½
Can Bronze pfd	105
Can Car & Fdy pfd	28½
Can Celanese	23½
Can Celanese pfd	114
Can North Power	15
Can Steamship	7½
Can Steamship pfd	18½
Cockshutt Plow	11¼
Con Min & Smelting	51
Dominion Coal pfd	21½
Dom Steel & Coal B	16½
Dominion Textile	88⅝
Dryden Paper	10¼
Foundation C of C	11⅝
Gatineau Power	13½
Gatineau Power pfd	94
Gurd Charles	4⅜
Howard Smith Paper	17
H Smith Paper pfd	95
Imperial Oil	18⅛
Inter Petroleum	28
Inter Nickel of Can	48½
Lake of the Woods	27
McColl Frontenac	9
National Brew Ltd	34
Nat Brew pfd	39
Ogilvie Flour new	35
Price Bros	20¾
Quebec Power	16¾
St Lawrence Corp	5½
St Lawrence Corp pfd	17
South Can Power	12
Steel of Can pfd	88
Western Grocers	45
BANKS	
Commerce	157½
Dominion	200
Imperial	201
Montreal	195
Nova Scotia	296
Royal	173
Toronto	241
CURB	
Abitibi 6 pfd	15½
Bathurst P & P B	4¾
Beauharnois Corp	5⅜
British American Oil	23
B C Packers	16
Can Industries B	2.24
Can Marconi	1½
Can Vickers	9
Cons Paper Corp	8⅜
Fairchild Aircraft	7¼
Fraser Co Ltd	21¾
Inter Utilities A	7¾
Inter Utilities B	.65
Lake Sulphite	3
MacLaren P & P	18
McColl Frontenac pfd	92⅜
Mitchell Robt	16
Royalite Oil	42
United Dist of Can	.60
Walker Good & W	43

Firmer Tone On Winnipeg Quotes

WINNIPEG, Oct. 16 (CP)—Good export buying gave wheat futures prices a firm tone throughout a spasmodically active session on the Winnipeg grain exchange today. Quotations moved up from the start and at the close were ⅝-¾ cent higher, October at 71⅛, November 71¾, December 72⅜ and May 77¾-⅞ cents.

The support which came from export houses lifted prices about a cent higher at times but offerings became liberal at top levels and reduced the gains. Overseas sales of Canadian wheat were expected to exceed 500,000 bushels during the day.

Chicago prices added about a cent and Buenos Aires quotations were ¼ cent lower at noon.

Mills again showed an active interest in the lower grades of cash wheat at improved spreads. In the coarse grain pit, exporters were credited with active buying in barley, oats and rye.

World wheat shipments reached 6,198,000 bushels last week against 7,341,000 the previous week and 9,844,000 for the corresponding seven-day period last year.

North America's share of the week clearances aggregated 1,740,000 bushels against 3,824,000 for the preceding week and 4,774,000 in 1938.

Montreal Stocks In Up Swing

MONTREAL, Oct. 16 (CP). — Leading stocks swung upward in today's market with gains running to more than three points.

National Steel Car was up around three points. Algoma Steel, Dominion Bridge and Foundation Company advanced about a point each. Ahead fractionally were Asbestos and Canadian Car Common and Pfd., C. P. R., and Dosco dipped narrowly.

Utilities, metals and oils strengthened. Fractional gains were chalked up for Smelters, Hudson Bay Mining, Imperial Oil and McColl Frontenac. Bathurst, Massey Harris and Seagrams all edged up.

CASTLEGAR FERRY TRAFFIC IS DOWN SEPTEMBER MONTH

ROSSLAND, B. C., Oct. 15—The Castlegar Ferry report for September shows a decided decrease in traffic, compared with September, 1938. The comparative report follows:

	1939	1938
Round Trips	3,035	3,015
Automobiles	9,826	10,520
Trucks	3,558	3,612
Trailers and semi-trailers	72	81
Buses	264	262
Motorcycles	83	171
Rigs	136	164
Passengers	29,278	30,283
Tons, freight	2,158	2,315.5
Horses	29	43
Cattle	28	30

Govt. Bonds Brighter

LONDON, Oct. 16 (AP)—Broad buying of British Government bonds brightened a rising stock market today. Demand for gilt-edged issues spilled over into other divisions, especially industrials of the investment class. American stocks were neglected. Kaffirs and Oils attracted a fair following while domestic rails and rubbers held quietly steady.

Money

(By The Canadian Press)

Closing exchange rates:

At Montreal—Pound, buying 4.43, selling 4.47; U.S. dlr, buying 1.10, selling, 1.11; franc 2.52 17-32.

At New York — Pound 3.99¾; Canadian dlr .89¼; franc 2.27.

At Paris—Pound 176.625 fr; U.S. dlr 43.80 fr; Canadian dlr 39.84 fr.

In gold—Pound 10s 1d; U.S. dlr 61.06 cents; Canadian dlr 55.06 cents.

Metal Markets

LONDON, Oct. 16 (AP). — Bar gold 168s, unchanged. (Equivalent $33.85 based on the dollar at $4.03). Bar silver 23¼d, off ¼ penny.

MONTREAL

Bar gold in London was unchanged at $37.54 an ounce in Canadian funds; 168s in British, representing the Bank of England's buying price. The fixed $35 Washington price amounted to $38.50 in Canadian.

Silver futures closed today with October offered at 46.75.

NEW YORK

Copper steady; electrolytic spot 12.50; export unquoted.

Tin steady, spot and nearby 55.00 nominal; forward 48.00 nominal.

Lead steady, spot, New York 5.50—55; East St. Louis 5.35.

Zinc steady; East St. Louis spot and forward 6.50.

Pig iron steady; No. 2 f.o.b. Eastern Pennsylvania 24.00; Buffalo 23.00; Alabama 19.38.

Aluminum, virgin 99 per cent 20.00.

Antimony, Chinese spot, 14.00.

Quicksilver 150.00—155.00.

Platinum, pure, 42.00.

Chinese wolframite 22.00—24.00.

Domestic scheelite 23.00 nominal.

Gold Output In Canada Hits High

OTTAWA, Oct. 16 (CP).—Quantity and value of gold produced in Canada in 1938 were the greatest ever recorded in the history of the Canadian mining industry, the amount from all primary sources totalling 4,725,117 fine ounces valued at $166,205,990 compared with 4,096,213 at $143,326,493 in 1937, the Dominion Bureau of Statistics reported today.

Of the total 1938 output, Ontario mines contributed 2,986,477 fine ounces, Quebec 861,263, British Columbia 605,617 and Manitoba 186,-706 while lesser quantities were recovered in the Yukon, Saskatchewan, Nova Scotia, the Northwest Territories and Alberta.

According to preliminary statistics of world production, Canada ranked third as a gold producing country in 1938, being surpassed in output only by the Union of South Africa and Russia. Canada's total gold production since the first recording of gold statistics in 1858 was 64,131,533 ounces valued at $1,650,506,113.

Fine Crops This Year in Alberta, Rotarians Told

Wonderful success with crops in Alberta was reported to the Nelson Rotary Club Monday by its President, George A. Hoover. Mr. Hoover made the trip to the Prairies last week, called by his father's illness.

South of Calgary harvesting was complete, mainly due to the fact that it was done by combine. North at least 50 per cent of the crop was still in stock because two or three inches of snow on the ground was holding up threshing operations.

"It was wonderful to see such fine crops," Mr. Hoover said. "Many elevators had to build additions on the sides to handle the big harvest."

He spoke in glowing terms of the improved roads from Macleod to Calgary, and from there to Edmonton.

Bralorne Mines Output $910,000

VANCOUVER, Oct. 16 (CP) — Bralorne Mines, Bridge River District, B.C., produced bullion worth $910,725, basing gold at $35 an ounce, in the quarter ending Sept. 30 from 46,267 tons of ore for an average of $20.73 in the preceding three months.

Production for the first nine months of the year totalled $2,797,-865 from 137,574 tons for an average of $20.33 against $2,655,450 from 132,024 tons and average of $19.67 in the same period in 1938.

Calgary Livestock

CALGARY Oct. 16 (CP)—Week-end receipts cattle 437; calves 14; hogs 274; sheep 249.

Receipts today cattle 16; calves and hogs nil; sheep 214.

Cattle market slow; prices firm.

Good light heifers 5.25-5.75; common to medium cows 3.25-3.75; choice heifers 6; no calf market; medium to good stocker steers 5.25-5.75.

Last bacons 7.85 off trucks.

SMITH VICE-PRESIDENT CANADIAN INDUSTRIES

MONTREAL, Oct. 16 (CP)—Canadian Industries Limited announced today that H. Greville Smith has been appointed a Vice-President of the Company. Mr. Smith joined the C. I. O. in 1932 and has been General Manager of Cellulose products group of the Company since 1934.

DOW JONES AVERAGES

	High	Low	Close	Change
30 industrials	151.34	149.95	150.84	up .46
20 rails	33.57	33.19	33.43	off 1.10
15 utilities	25.40	25.26	25.34	up .03
40 bonds	— —	— —	89.61	off .10

VANCOUVER STOCK EXCHANGE

MINES	Bid	Ask		Bid	Ask
Big Miss	.11½	.12	Wellington	—	.02½
Bluebird	.00¾	—	Wesko Mines	.00½	.00¾
Bralorne Gold	10.25	10.60	Whitewater	.04½	.05½
Cariboo Gold	2.00	2.20	Ymir Y Girl	.04½	.05½
Dentonia M	.01⅜	—	OILS		
Fairview Amal	.01⅝	—	A P Con	.20	—
Federal Gold	.00½	.01	Amalgamated	.00½	.01
Gold Belt	.30	.32	Anaconda	.09¼	.09½
Grandview	.10¾	.13	Anglo Can	1.06	1.09
Grull Wihksne	.01½	.02	Associated	.04	.05
Hedley Mascot	.42	.43½	Baltac	—	.04
Home Gold	.00½	.00⅞	Cal & Ed	2.35	2.40
Indian Mines	.01	—	Calmont	.40	.45
Int Coal & Coke	.27	.30	Commonwealth	.25¼	—
Island Mnt	.86	1.00	East Crest	.06½	—
Koot Belle	.65	.75	Firestone Pete	.09¼	.10
Lucky Jim	.03	.03½	Four Star Pete	.13	.14
Mak Siccar Gold	.00½	—	Freehold Corp	.02⅝	.03½
McGillivray Coal	.23	—	Hargal	.20	.25
Minto Gold	.01	.02	Highwood Sarcee	.20	—
Nicola M & M	.02¾	.03	Home	2.72	2.78
Noble Five	.02½	—	Madison	.03½	—
Pend Oreille	2.80	2.85	Mar-Jon	.04¼	.04½
Pilot Gold	.00½	—	McDougall Segur	.14	.16
Pioneer Gold	2.16	2.25	Mercury	—	.09
Porter Idaho	.02½	.03	Mill City Pete	.05	—
Premier Border	.00¾	.01	Model	.25	—
Premier Gold	1.35	1.38	Monarch Royal	.06	.09½
Quatsino	.02	.04	Okalta Com	—	1.33
Relief Arlington	.12	.15	Prairie Royalties	.23	.24½
Reno Gold	.50	.54	Royalite	39.00	41.00
Rufus Argenta	—	.01	South End Pete	.06	.06
Sally Mines	.04	.07	United	.10	.10½
Salmon Gold	.03¾	.04	Vanalta	.07	.09
Sheep Creek	1.12	1.15	Vulcan	.52	.60
Sunloch Mines	.10	—	Pacific Pete	.35	.40
Taylor B R	—	.05	INDUSTRIALS		
Vidette Gold	.03¾	.04	Capital Est	1.10	—

SLOWEST TRADE SINCE OUTBREAK WAR, WALL ST.

NEW YORK, Oct. 16 (AP)—With war and peace arguments about evenly divided in today's stock market leading issues could do no more than tack on modest advances and numerous issues were unchanged or a shade under water.

Dealings were the slowest for a full session since the outbreak of the European war. Transfers for the five hours were around 500,000 shares.

Steels had the aid of another boost in this week's mill operations. The rate was estimated up 1.7 points at 90.3 per cent of capacity, a new peak since the week of May 24, 1937. Feverish aircraft construction activities propped the aviations while September net railway operating income figures coming to hand exemplified the traffic spurt in that month and attracted friends to the carriers.

Stocks trifles ahead greater part of the day—some eventually gave ground—were U. S. Steel, Bethlehem, Douglas Aircraft, United Aircraft, Santa Fe, Great Northern, Phelps Dodge, Western Union, Westinghouse, Union Carbide and Standard Oil of N. J.

General Motors and Chrysler hugged a slim groove. Lagging were American Smelting, Du Pont, Allied Chemical, South Porto Rico Sugar and Johns-Manville.

Heavy Buying On Toronto Exchange

TORONTO, Oct. 16 (CP).—Buyers were in the market today for war stocks, including the steels, aircrafts, implements, fodos and a few specialties and aggregate turnover was down to around 225,000 shares.

National Steel Car advanced to 75 and closed around 74 for a net gain of 2 points. Dominion Bridge hit a new high at 45½, up 1½ and Algoma Steel at 20½ was up more than a point to a new high. Massey pfd. added about 1½, and Cockshutt Plow firmed 1½. Foods, senior oils and papers were among the gainers.

A half dozen secondary gold issues moved along on good volume adding 5 cents or more. Preston was in demand around 1.52, up 7 cents. Senior golds showed practically no change. Base metal issues were dull with Noranda, Nickel and Falconbridge on the down side. Home Oil gained 2 cents. Brown lost 2 and other Western oils held steady in slow action.

Creston Wheat Crop 557,000 Bushels

CRESTON, B. C.—The total wheat crop is 557,000 bushels on the dyked lands at Creston, according to a departmental survey by C. B. Twigg, District Agriculturist.

Of this 58,722 bushels were Fall wheat. There was also 19,240 bushels of oats, and a few thousand bushels of barley.

With approximately 16,000 acres in crop in the three projects—Reclamation Farm, Creston Dyking District and Bruner-Poole — the yield runs close to 35 bushels per acre, which is a better showing than in 1937. There was no crop in 1938 due the break in the dyke in early June.

The estimate is that 40,000 bushels is held for seed or for sale during the Winter. Practically the entire crop was moved via Vancouver. The survey shows there are 32 combines owned and operated on the area. Two old-time threshing rigs were in operation, mostly on the cut of oats. There has been an unusual demand for oat straw and practically all that has been available has been baled for local use or shipped to buyers at Trail, Nelson and Kimberley. It is reported $7 a ton f.o.b. Creston was offered. The Huscroft baler has the straw out of the way before starting on the alfalfa crop at Huscroft-Camp Lister.

BRYNILDSEN NEW MINING RECORDER, BELLA COOLA

VICTORIA, Oct. 16 (CP)—C. A. Brynildsen was appointed a deputy mining recorder at Bella Coola by government order today.

MONTREAL LIVESTOCK

MONTREAL, Oct. 16 (CP).—Receipts: Cattle 1349; calves 2124; sheep 3411; hogs 1941.

Not enough early sales of cattle were made to establish prices.

Good veals 9.50—10; drinkers 5.50—7; grassers 3.75—5.

God cows 9.50; heavy lambs 8.50; sheep 2.50—5.

Kelly, Douglas Makes New Appointments

J. O. JONES

H. J. McMILLAN

VANCOUVER, B. C., Oct. 16—J. O. Jones has been appointed Supervisor of the Eastern Division of Kelly, Douglas & Co. Ltd., according to an announcement here today. Mr. Jones joined Kelly, Douglas twenty years ago. Coincidental with his appointment is that of H. J. McMillan to the position of Superintendent of British Columbia branches. Mr. McMillan is the son of W. J. McMillan, one time head of the pioneer wholesale grocery firm which operated under his name. The appointments mark a policy of closer coordination of Western sales activities.

World Exchanges

NEW YORK, Oct. 16 (AP). — Peace rumors sent the pound sterling above $4.00 in relation to the United States dollar in the foreign exchange market today. The day's highest rate failed to hold but the final quotations was still up 2½ cents at $3.99¾.

Foreign exchange men said the run-up seemed based on unconfirmed rumors Premier Mussolini would submit a peace plan to Great Britain. Another rumor shuttling back and forth in exchange quarters was that Scandinavian countries were planning a request for United States action to end the war.

The French franc tagged along with the pound, gaining .01⅝ of a cent to 2.27. The Canadian dollar advanced ⅜ cent to 10¾ discount.

Closing rates, Great Britain in dollars, others in cents:

Great Britain, demand 3.99; Great Britain, cables 3.99¾; 60-day bills 3.98½; 90-day bills 3.97¼; Canada, Montreal in New York 89.00; Canada, New York in Montreal 112.37½; Belgium 16.47; Denmark 19.32; Finland 1.91N; France 2.27; Germany, benevolent 18.75; Greece .73N; Hungary 18.00N; Italy 5.05; Netherlands 53.11; Norway 22.75; Portugal 3.70N; Rumania .73N; Sweden 23.83; Switzerland 22.44; Argentina (official) 29.77 Argentina (free) 23.56; Brazil (official) 6.05; Brazil (free) 5.10; México 20.75N; Japan 23.65; Hong Kong 25.20; Shanghai 7.80; Yugoslavia 2.33N.

Foreign Exchange

OTTAWA, Oct. 16 (CP)— The foreign exchange control board today announced the following exchange rates:

American funds, 10 per cent premium buying, 11 per cent premium selling.

Sterling, $4.43 buying, $4.47 selling.

Calgary Oils Off

CALGARY, Oct. 16 (CP).—Calgary and Edmonton led a decline in oils on Calgary Stock Exchange today, easing seven at 2.42. Transfers totalled 10,103.

Other oils down were Prairie Royalties, off one at 13, and Extension off ½ at 25¾.

BUILDING OF CRESTON GOVT. BUILDING STARTS

CRESTON, Oct. 16.—September building permits are the lightest at Creston for the 1939 building season, and are below the 1937 and 1938 figures. Permits for new buildings and alterations are under $2000. The principal item is the new residence Charles Perry has under construction on Hillside road.

October is more promising, the second of the month seeing the issuance of the permit for the new Provincial Government building, which is to cost $20,000 for labor and material.

Marwell Construction Company,

CAPITOL
TODAY AND WEDNESDAY
COMPLETE SHOWS AT 2:00, 7:00 AND 9:01

SANDY'S "COO-COO" DRIVES MISCHA "COO-COO"
Baby SANDY
UNEXPECTED FATHER
SHIRLEY ROSS · DENNIS O'KEEFE · MISCHA AUER
At 2:44, 7:44, 9:45 NITE 15c-35c
Plus—NOVELTY, SPORT and FOX NEWS

Nelson Woman Knew Hitler In Last War; Fought as Man at Age of 13

Distinctly unique has been the life of one of the first Nelson women to sign her name in the Voluntary Registration of Canadian Women for National Service when the campaign opened Monday morning.

A German princess, born in Rosenheim, Germany, Mrs. Rosa Bouma, is acquainted with Adolf Hitler, knowing him when he was a corporal in the German army during the First Great War, and when she was a girl 13 years old, fighting as a private in the front line with the men. Not until she was wounded was it detected she was a girl.

It had been an ambition of hers for a long time to get into the war, but not being able to register for any service because of her age, she "smuggled" herself in as a soldier.

Her mother was a German princess, and when she died, she passed the title on to her daughter.

Distinctly anti-Hitler, Mrs. Bouma's aim is to see a woman's army for the defence of Canada if all the men were taken for the war by conscription.

In 1936 she had written to Hitler because her mother had been a friend of his. The Fuehrer replied that if she would return to Germany he would meet her at the boat personally.

Her career during the war was widely varied. She was active in business, organization, club and military work, and trained girls for army service, particularly in map reading. Her capabilities are extremely wide for a woman. She is experienced in chemistry and motor mechanics, and was a translator in the German intelligence service. She speaks three languages, German, English and French. She was a radio and telephone operator and technician, and also knows all forms of farming and wood working machinery.

In signing the registration form she stated she would like more training in motor mechanics and in signalling.

WARD SUCCEEDS LEPINE AS COACH

MONTREAL, Oct. 16 (CP)—Jimmy Ward, Veteran National Hockey League campaigner, was appointed today to succeed Pete Lepine as coach of the New Haven Eagles of the International-American Hockey League.

MARFAK CHASSIS LUBRICATION
IS DIFFERENT
SKY CHIEF AUTO
206 Baker SERVICE Phone 122

EAST TRAIL LOTS
Send for map and price list. Make a start on having your own Home—with our monthly easy payment.
Robertson Realty Co., Ltd.
Nelson, B.C.

SPECIALS
HOOD'S BAKERY
Boston Brown, Carroway, Rye, Appeal Bread. Fresh Daily.
YOUR HOME BAKERY

FACIALS SHAMPOOS MANICURES PERMANENTS
Haigh Tru-Art
Beauty Salon
Phone 327 Johnstone Blk.

OVERCOATS
Cleaned, Pressed, Repaired
Jonella Cleaners
The Home of Filter Cleaning

Lambert's
FOR
LUMBER
PHONE 82

J. A. C. Laughton
Optometrist
SUITE 205, MEDICAL ARTS BLDG.

CAPITOL CONFECTIONERY
Light Lunches
FRESH FRUITS
Fish and Chips to Take Out
Annable Block Phone 680

MILL ENDS—$3.75 Load
Dry 12" and 16", load $4.00
4 ft., 3 cords for $10.00
Sawdust, unit $4.00
Phone 163 or 434R1

LADIES!
Insure your fur coat against theft, fire, even cigarette burns, for only $3.00 a year.
FRANK A. STUART
The Insurance Man
PHONE 980 NELSON, B.C.

24 HOUR SERVICE
Dodge—DeSoto—Texaco Products
Sowerby-Cuthbert Ltd.
Opposite the Postoffice and Hume Hotel

I BEG TO ANNOUNCE THAT I WILL ALLOW
25% REDUCTION
on my stock bought by any enlisted man or bought for enlisted men.
Sterling Silver Identification Bracelets ..... $2 and $3
A. D. PAPAZIAN
Watchmaker, Jeweler and Optician
415 Hall Street

Table Tennis

Enjoy this fascinating game this Winter. It can be enjoyed by the whole family. Stage a tournament among your friends.
TABLE TENNIS SETS
Consists of two bats, net and brackets and four balls, with rules. ..... $2.00 and $2.50
Table Tennis Balls ..... 15¢ each, 2 for 25¢
Table Tennis Bats, each ... $1.10, $1.60 and $2.00
WOOD, VALLANCE
Hardware Company, Limited

Joan Hudson and T. W. Slinger Win Metal Cities Golf

ROSSLAND, B. C., Oct. 16—Miss Joan Hudson, and T. W. Slinger, both of Trail, were winners of the two-ball mixed foursome tournament, held at the Rossland Trail Golf & Country Club Saturday afternoon, completing the 12-hole course with a net total of 42.

A banquet and dance, with about 78 members attending, held in the evening, wound up the golf season, when prizes and cups were awarded to the winners by A. D. Turnbull, President. Conveners were Mrs. A. D. Turnbull, Mrs. P. F. MacIntyre, Mrs. W. D. Burgess, Mrs. Ernest Morrison, Mrs. D. S. Wetmore, Miss Margaret McCaig, and Miss Berva McLeod.

1st Round Bridge Tourney Results

In the first round of the Fall Bridge Tournament which ended last night results were as follows:

Mrs. G. G. Lambert and Mrs. W. Laishley defeated Mr. and Mrs. G. B. Bentz.

Dr. W. Laishley and G. G. Lambert defeated J. S. McGregor and W. Holmgren.

Mr. and Mrs. L. A. McPhail defeated Mrs. W. R. Grubbe and Mrs. W. M. Walker.

Mrs. J. A. Fraser and Mrs. M. G. Longworth defeated Mr. and Mrs. G. R. Abey.

Mrs. J. E. Sowerby and Mrs. H. M. Whimster defeated Mrs. R. Haggarty and Miss L. Annable.

Mrs. W. Fotheringham and W. R. Dunwoody defeated Mrs. R. G. Lawrence and Mrs. C. F. Domoney.

Mr. and Mrs. J. B. Stark defeated Mrs. K. H. Grenfell and Dr. L. E. Borden.

Mr. and Mrs. F. D. Dingwell defeated Mrs. W. O. Rose and Mrs. R. Thompson.

Dr. and Mrs. C. M. Bennett defeated Mr. and Mrs. A. E. Murphy.

Mrs. R. Watson and Mrs. A. M. Noxon defeated Mrs. D. A. Edwards and Miss E. S. Cameron.

Mrs. R. H. Dill and Mrs. T. H. Johnstone defeated Mrs. A. J. Dunnett and Mrs. H. D. Dawson.

Mrs. L. Craufurd and E. E. L. Dewdney defeated Mrs. L. E. Borden and Mrs. S. P. McMordie.

Dr. and Mrs. N. E. Morrison defeated Miss G. E. Curwen and W. J. Leigh.

Miss J. M. Robertson and Mrs. D. Wrotnowski defeated Mrs. E. M. Fleury and J. Fleury.

Mr. and Mrs. A. W. Kometz defeated Miss G. M. Ewing and Mrs. G. C. Arneson.

Mrs. J. G. McKay and Mrs. W. K. Gunn defeated Miss A. Smillie and W. C. Carlson.

Mrs. J. McPhail and Mrs. T. H. Bourque defeated Mr. and Mrs. W. A. Hotson.

Mrs. J. O'Shea and Mrs. G. Hallett defeated Dr. W. Blair and J. McPhail.

Mrs. E. G. Smyth and J. Cartmel defeated Mr. and Mrs. J. Erb.

Miss C. Smith and J. A. Ferguson defeated Mr. and Mrs. G. Shorthouse.

Mrs. P. G. Morey and Mrs. J. Cartmel defeated Mr. and Mrs. H. Lakes.

Mrs. L. V. Rogers and Mrs. E. C. Wragge defeated Mrs. F. C. Rowley and Mrs. F. H. Smith.

Mrs. A. G. Mackay and Dr. H. F. Cameron defeated Mr. and Mrs. N. H. Collett.

Mrs. W. Taylor and Miss D. Dunnett defeated Mr. and Mrs. L. E. Hamson.

Mrs. S. Barwick and C. B. Huyck defeated Miss B. Lang and Miss R. McAlpine.

Mrs. G. C. Wallach and Mrs. A. T. Godfrey defeated Mr. and Mrs. Floyd Irwin.

Mrs. A. C. Fournier and N. Roscoe defeated Mr. and Mrs. W. W. Ferguson.

Mr. and Mrs. E. S. Planta defeated Mrs. M. E. Watts and Miss N. E. Dunn.

Mr. and Mrs. R. StDenis defeated Mrs. Janet Coates and J. G. McKay.

Mr. and Mrs. T. A. Carew defeated Mrs. M. W. Purser and Mrs. G. K. Burns.

Mrs. E. E. L. Dewdney and Mrs. H. Rosling defeated Mr. and Mrs. Henry Chester.

Mrs. S. A. Curwen and Mrs. J. J. Wallace defeated Mr. and Mrs. Harvey Wallace.

T. R. Wilson and B. Townsend defeated Mr. and Mrs. E. C. Brown.

PARIS, (CP).—No more masterpieces shall be stolen from the Louvre. Following the recent theft of Watteau's L'Indifferent officials have installed a comprehensive electric alarm system.

The Council of 10 Meets in London

Selected to assist in the work of munitions production, the council of 10 advisers are seen here as they met in London under Leslie Burgin, British Minister of Supply. From left to right the council is composed of P. Bennett, Sir Andrew Duncan, Vice-Admiral Sir Harold Brown, Sir Arthur Robinson, Mr. Cleverly, Leslie Burgin (in the chair), Lord Weir, Lord Woolton, Ashley Cooper, Lieut-Gen. Sir Maurice Taylor and Col. J. J. Llewellin.

90-DAY CREDIT CLAUSES WILL BE DELETED FROM NEUTRALITY BILL

WASHINGTON, Oct. 16 (CP).—In a move regarded as strengthening their position in the fight for repeal of the United States arms embargo, administration Senate leaders today consented to deletion from the revised Neutrality Bill the clauses permitting 90-day credits to warring nations.

Administration leaders admitted the manoeuvre was aimed at eliminating controversy to minimize debate and speed a vote on the measure.

At the same time there were indications the administration might soon offer an amendment to relax the severe shipping restrictions of the bill which, as framed, bans all ocean-going United States ships from trading with belligerents.

Opponents of repeal fold newspapermen there would be at least a fortnight more of formal speech-making before the bill could be taken up for amendment.

During today's debate Senator Clark (Democrat-Idaho) said the real purpose of repealing the embargo was to help Great Britain and France in their war with Germany. The Allies, he added, by refusing even to consider Adolf Hitler's recent offer of peace had become the aggressors in the struggle, and consequently did not deserve United States assistance. Repeal, he argued moreover, was the first step toward American involvement in the war.

Clark advanced a new argument when he declared aid to Britain would mean defeat of Germany and ultimate Union of Russia and Germany setting up "a Communistic empire" which would threaten the world.

Senator Henrik Shipstead (Republican-Minnesota) indicated he was sympathetic toward the Allied cause but declared those in positions of responsibility could not let their sympathies guide them on this question.

DOT RETAINS TITLE

GIG HARBOR, Wash., Oct. 16 (AP).—Dot, a long-legged rooster, whose name belies his sex, retained the glossy title of world's fastest racing rooster today but spectators at Gig Harbor's annual Rooster Derby aren't sure the winner's drumstick's would be edible.

The sinewy fowl successfully defended its 1938 title yesterday afternoon, beaking out Super Shell in the championship race.

PURPLE LIPS

PARIS (CP).—A new crisis complexion has appeared among Parisienne women—a purple lipstick to counteract strong blue air-raid precaution lights.

TOO LATE TO CLASSIFY

COMFORTABLE ROOM FOR TWO ladies. Use of kitchen. Phone 271L.

FOR SALE — 1 FANCY OAK heater, good condition. Also baby sleigh. Phone 1028L.

NEWS OF THE DAY

Whist Drive Dance, 8 p.m. Tonite, Cathedral hall Refreshments Ad. 25c

At the BUTCHERTERIA—Fresh Kokanee Trout. Order early.

Trinity Rummage Sale, Annable Block, Saturday, October 21.

Expert guaranteed radio service at lowest prices. John Dewick.

ASK YOUR GROCER FOR KOSIANCIC TURNIPS

CANADIAN CLUB, Friday, October 20th at 8 p.m.

CAPTAIN BLACK—the best $1 pipe. BUSH'S 532 Baker Street.

We carry earthenware CROCKS and covers in various sizes — at HIPPERSON'S.

New Fall Hats that will please the most fastidious men. JACK BOYCE STYLE SHOP

First Class Gilt Edged Investment secured by first mortgage, paying 6%. Box 8992 Nelson Daily News.

The new Easy Washer now at McKay & Stretton. Prices from $73 to $169.50. Buy today before the price rises.

RED CROSS WAR FUND

Donations will be received by E. E. L. Dewdney, Bank of Montreal, Nelson.

Ribbons for any make of typewriter or adding machine always in stock. Phone 362 and our mechanic will call and put same on machine for you.
D. W. McDERBY
"The Typewriter Man"
654 Baker St. Nelson, B. C.

CARD OF THANKS

We sincerely thank all our friends for their kindness and deep sympathy shown us in our very sad bereavement.
Mr. J. MacKINNON,
BEATRICE and JACK.

C.N.R. WESTERN RAIL HEAD DIES

WINNIPEG, Oct. 16 (AP)—A. E. Warren, Vice-President of Canadian National Railways in charge of Western lines, died in hospital tonight, aged 65.

Once station agent at Portage La Prairie, Man., Mr. Warren rose rapidly from the ranks as railroads expanded in Western Canada. He became successively chief clerk to the general manager, superintendent, general superintendent and assistant to the general manager for Western lines.

"Laird of Fintry" Dies in Okanagan

VERNON, B. C., Oct. 16 (CP).—British Columbia lost one of her outstanding ranchers today when Capt. James Cameron Dun-Waters died on the 2500-acre estate he developed during the last 20 years on the West Shore of Okanagan Lake.

The "Laird of Fintry," as he was known familiarly throughout the Province, presented the estate last year to the Fairbridge Farm Schools as an extension to the school operated at Duncan, B. C.

Born Nov. 28, 1864, at Torquay, England, Capt. Dun-Waters spent his youth on the family estate at Fintry, Scotland, and came to Canada in 1910.

Wheat Shipments to East Are Halted

WINNIPEG, Oct. 16 (CP)—Canada's two transcontinental railways today announced an embargo on wheat shipments from prairie grainlands to West Fort William, Fort William and Port Arthur. Accumulation of nearly 43,000,000 bushels of new crop wheat on track, in transit, at the Lakehead and in Eastern Canada was given as the reason for the embargo.

Company officials said coarse grains such as oats, barley, rye and flax are not affected by the embargo ruling. Shipment orders for these grains will be accepted until further notice.

HARBOR BOARD AIM TO KEEP EXPORTS MOVING

VANCOUVER, Oct. 16 (CP).—The National Harbors Board's chief aim during war time will be to keep exports moving speedily and efficiently through Canadian ports, according to R. O. Campney, Board Chairman.

"We are not concerned so much with the protection of ports," Campney said in an interview here today. "That is the work of our naval defence."

National Registry of Labor Expected

OTTAWA, Oct. 16 (CP)—Extraordinary demand for skilled and semi-skilled labor in Canada will follow the placing of war contracts, Hon. Norman McLarty, Labor Minister, told a conference of Provincial Employment Service representatives today.

R. A. Rigg, director of the Employment Service of Canada, presided at the conference which discussed the best means of making sure labor is available when and where it is needed. To this end creation of a national registry is expected.

Father of Trail Man Dies, Calgary

CALGARY, Oct. 16 (CP) — Dr. William A. Piper, Calgary dentist, died at his home here today. Born at London, Ont., he practised in Leamington, Ont., and London before coming to Calgary 17 years ago.

Surviving are a daughter and three sons, including Lawrence S. of Trail, B.C.

TRACKLESS TROLLEYS, BUSES STUDIED, SEATTLE

SEATTLE, Oct. 16 (AP) — In another step toward elimination of Seattle's aged and rattling streetcars, the new city transportation commission opened bids today for $3,966,000 worth of trackless trolleys and motor buses. Engineers are expected to study the figures for two weeks.

Turkish Military Mission in London

Field Marshal Lord Birdwood, right, is pictured greeting General Kiasim Orbay, who led a Turkish military mission to England, as the mission arrived in London to discuss a military treaty with England.

Municipal Voters' List
NOTICE

Householders or licensees wishing to have their names placed on the Municipal Voters' List must take and subscribe to a Declaration as such before a competent authority on or before 5 o'clock p.m. of the last day of October, and have the same filed with the City Clerk.

All persons who are British subjects, of the full age of 21 years, who have resided within the Municipality since the first of January, and have paid to the Municipality all rates and taxes not chargeable on land due by them, and which amount to not less than two dollars, are eligible to take a Declaration as a HOUSEHOLDER.

All persons who are British subjects, of the full age of 21 years, who are carrying on business in the Municipality, and hold a Trade Licence issued by the Corporation, are eligible to take a Declaration as LICENSEE.

Provided that no householder or holder of a trade licence whose name has already been entered on the annual Voters' List shall be required to deliver a statutory declaration in the year next following: during which he has, if a householder, paid direct to the Municipality, on or before the 31st day of October, all rates, taxes and assessments payable by him and not chargeable on land, and which amount to not less than two dollars, exclusive of water, electric light, gas and telephone rates or taxes and licence fees for dogs; or has, if the holder of a Trade Licence, paid direct to the Municipality, on or before the 31st day of October, the Trade Licence fees payable by him for the current year, and which amount to not less than five dollars.

W. E. Wasson, City Clerk

WINTER IS COMING
Protect yourself against colds and coughs.
Wampole's COD LIVER OIL
$1.00 bottle
CITY DRUG Phone 34

Liberals to Halt Public Activities Duration of War

All public activities of Liberal Associations throughout British Columbia, with the exception of social activities, will halt for the duration of the war, it has been learned in Nelson from a letter from Dr. W. J. Knox, President of the British Columbia Liberal Association.

Provincial Pastoral Conference on Today in St. John's Church

Opening today in the St. John's Lutheran Church, Nelson, is a three-day B. C. Pastoral Conference. R. W. Schermann is Student Pastor of the Nelson church.

SAM BROWNE BELT BEING ABOLISHED

OTTAWA, Oct. 16 (CP) — The Sam Browne belt, long one of the marks of rank in the British armies is being abolished, at least for duration of the war. It was worn by commissioned and warrant officers and consists of a broad leather belt around the waist with a diagonal strap passing over the right shoulder.

A new dress regulation abolishes the shoulder strap for all officers except those in mounted units. For the time being officers may wear the belt portion of the Sam Browne but new officers need not provide themselves with one. Instead they will wear a cloth belt of the same material as their uniforms.

WAFFLES
With Syrup.
Delicious.
The PERCOLATOR

BOYS'
WINDBREAKERS
In Melton and Blanket Cloths
$1.95 to $3.75
Godfreys' Limited

T. H. WATERS & CO.
LIMITED
We specialize in glass for buildings, automobiles, boats and furniture.
WINDOWS REGLAZED

Cream-O Milk
For Hot Breakfast Cereals and Porridge
PALM DAIRIES LIMITED

KOOTENAY STEAM LAUNDRY
SUPERIOR SERVICE
PHONE 1-2-8

1938 CHEVROLET
Master Sedan. Heater and Defroster. Heavy duty tires.
Price $850
Peebles Motors
Baker St. Limited Phone 119

Insist that your Insurance be placed with
Canada's oldest Insurance Company
HALIFAX INSURANCE CO.
T. D. ROSLING, Dist. Agt.
3 Royal Bank Bldg. Phone 717
"Insure with Rosling and Save"

FURNACES
Installed and Repaired
R. H. MABER
Phone 655 510 Kootenay St.

New Fall SHIRTS
by FORSYTH
$2.00 – $2.50
Rich new colors in attractive stripes, checks and solid tones.—New collar styles. All preshrunk and color fast. A new shirt for one that fails.
EMORY'S
LIMITED
The Man's Store

Repossessed Car
We are cleaning out all cars. N reasonable offer refused.
Automobile Brokers
Jack McDowell Howard Thurm
Next Savoy Hotel

WANTED
Listings of city houses and far properties for sale.
H. E. DILL
532 Ward St.

REPAIRS, RELINES, REMODELS
Made to Measure a Specialty
Malcolm's Furs
659 Baker St. Phone

PHONE 815
for better and prompter ser vice in plumbing repairs an alterations.
VIC GRAVES
MASTER PLUMBER

HOT CHOCOLATE
Something New and Delicious—Rich, Creamy
Grenfell's Cafe

SEE THE NEW NASH
Kootenay Motors
(Nelson) Ltd. Phone 11

Financial Security
INVESTORS SYNDICATE
Monthly Savings Plan
R. W. DAWSON
Bonded Representative
Box 61 Hipperson Blk. Ph.

PHONE 25
Prescriptions Compounded Accurately
Fleury's Pharmacy
MEDICAL ARTS BLOCK

CIVIC
Last Times TONIGHT
at 7:00—8:22

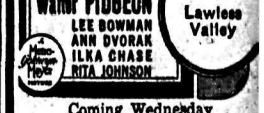

STRONGER than DESIRE
Virginia BRUCE
Walter PIDGEON
LEE BOWMAN
ANN DVORAK
ILKA CHASE
RITA JOHNSON
Plus Lawless Valley
Coming Wednesday
"A YANK AT OXFORD"
and
"Secret Service of the Air"

Free Inspection
at no cost to you we check the wheel alignment of your car!
Be SAFE and SAVE
The only Inspection that POSITIVELY saves you money and costs you ABSOLUTELY NOTHING.

Nelson Transfer
Company, Limited
35—PHONES—36