LIBRARY
VICTORIA, B.C.
776

New York Giants Take Cubs 2-1; Feller Beats Yankees
Page Nine

Nelson Daily News

Rossland Benevolent Society Has Fine Year; 480 Members
Page Eight

VOLUME 38 | FIVE CENTS PER COPY | COLUMBIA, CANADA—THURSDAY MORNING, JUNE 15, 1939 | NUMBER 46

MR. S. MARAO
PROV. LIBRARIAN
VICTORIA B.C.

JAPANESE MAKE NEW DEMANDS ON BRITISH

Prince Edward Island Greets Royalty as End of Visit Nears

King Expresses Wish to Return to Canada With Daughters Some Day; Rain Fails to Dampen Spirits of Couple

By R. K. CARNEGIE

CHARLOTTETOWN, June 14 (CP). — Prince Edward Island poured out its welcome to King George and Queen Elizabeth today, and in return was thrilled to hear the royal guests would like to come back some day with their children.

As the triumphal progress of Their Majesties over North America drew towards its end, the King expressed his wish for another Canadian visit in these words: "We share your hope that at some future time we may be able, accompanied by our daughters, to visit you again." They were embodied in a written address signed by His Majesty and presented to Premier Thane A. Campbell.

Around the grey, old Province building, where the addresses of King and premier were exchanged, and along the decorated route through the city, the King and Queen received roaring acclaim from a city virtually trebled in population for their coming. Pouring rain left the flags and bunting bedraggled but failed to douse one whit the fervent enthusiasm of the crowds.

In the capital of this tiniest Canadian province, 35,000 people jammed the streets for the reception. Thousands stood for hours in the driving rain that stopped temporarily, as if by pre-arrangement, almost at the moment Their Majesties stepped from H. M. C. S. Skeena after their 2½ hour trip down the Northumberland strait from Cape Tormentine, N. B.

(Continued on Page Eight).

By MURIEL ADAMS

CAPE TORMENTINE, N. B., June 14 (CP). — The heavens loosed their torrents today but failed to dampen the spirit of King George and Queen Elizabeth as the Royal couple set out for Charlottetown aboard the Canadian destroyer Skeena from this point that juts into Northumberland strait.

Brought by train to the pier where they were to embark on the destroyer, Their Majesties disregarded a rain-soaked red carpet stretched from the train to the vessel's gangplank and walked the distance over wooden planks that made noises in water puddles with nearly every step.

Before they left the train, the Queen put out her hand to feel the rain and turning to the King said: "It's raining as hard as it can." The King agreed, and replied: "Let's go."

(Continued on Page Eight).

TODAY'S ROYAL PROGRAM

By The Canadian Press

The King and Queen sail for home, via Newfoundland, early tonight after spending the final day of their visit to Canada in Halifax. Following is the day's program:

11:00 a.m., E.D.T.—Arrival. Welcome by the Governor-General and Lady Tweedsmuir and government officials of Nova Scotia and their wives.
11:20 a.m.—Government receptions at province building. Address of welcome by Premier Macdonald.
12:00 noon—Civic reception at city hall.
12:30 p.m.—Government luncheon at Nova Scotia hotel.
1:00—Broadcast by Their Majesties.
1:30 p.m.—Drive about city.
5:00 p.m.—Tea at government house.
6:00 p.m.—Departure aboard liner Empress of Britain.

(Note: Times given above are one hour slower than Atlantic daylight time, effective in Halifax).

Air Company Seeks Extend Oliver-Vancouver Air Service to Trail

Company Officials, Board Trade Men Meet

TRAIL, B.C., June 14—Out of a clear sky today, metaphorically and literally, came concrete material to assist the Trail board of trade in continuing its efforts to give air mail service to Trail.

Flying a Barclay-Crow eight-passenger all metal plane, Grant McConachie, president of the Yukon-Southern Air Transport Limited, with Sheldon Luck, pilot, and two other members of the company, landed at the Columbia Gardens airport near Trail today and laid before the aviation committee of the Trail board of trade the proposal to extend the Vancouver-Oliver service to this city.

R. C. Crowe, chairman of the aviation committee; W. A. Curran, vice president; R. M. Hoyland, secretary, and H. F. Tiedje were the board of trade members who conferred with the air transport men. Mr. Tiedje also is in charge of the airport for which the municipality of Tadanac holds licence.

The board's original efforts were toward inaugurating a shuttle service from Trail to contact the transcanada planes, but inasmuch as Mr. McConachie's company is desirous of installing a service to Oliver and Vancouver, the board of trade will do what it can to help bring into effect the new proposal.

After Mr. Tiedje has submitted estimates of required improvements to the airport, and Mr. McConachie his company's proposals, the board of trade aviation committee will approach the minister of transport at Ottawa. It is hoped that the mail contract will be given after a passenger run is established.

Empire Youth Camp at Banff Announced

QUEBEC, June 14 (CP).—Plans for an Empire youth camp at Banff, in the Canadian Rockies, "as a permanent means of commemorating Their Majesties' visit to Canada," were announced by Major Frederick Ney, executive secretary of the Overseas Education league, before sailing for England today.

Major Ney said the camp would be built through cooperation of provincial departments of education and private donations. An excellent site known as Middle Springs, high on the side of Sulphur mountains, has been made available by the federal government.

Foreigners Boil at Labor Trouble at World's Fair

NEW YORK, June 14 (AP). — Tempers of foreign exhibitors at the New York world's fair simmered and in some cases boiled tonight as they complained that labor union troubles might force some pavilions to close or curtail operations.

Many of the 58 foreign countries represented, concurring in the views of Dr. Neil Van Aken, president of the Foreign Commissioners' club, who protested that labor was unfair, said building and operating costs had gone as high as 100 per cent over original estimates in some cases and budgets were threatened.

Some complaints were based on demands of unions that American workmen be engaged, even though the foreign exhibitors had brought their own countrymen to do various work.

1000 BRAVE RAIN TO SEE ROYALTY

CHARLOTTETOWN, June 14 (CP).—More than 1000 guests—the ladies in all their finery—stood in a drenching rain today until plans for a royal garden party were changed to provide for an indoor reception at the residence of Lieutenant-Governor G. D. DeBlois.

Some of the ladies, whose afternoon gowns had lost all form in the downpour, had stood for hours, seeking what shelter could be found under crowded marquees and umbrellas that dotted the spacious lawn of the big, white mansion.

The outdoor reception was to have followed the government luncheon but when the downpour resumed after a brief let-up, the guests to be presented to Their Majesties were asked to step into the government house.

October Election Is Popular Guess

OTTAWA, June 14 (CP). — A general election late in October or early in November is one of the popular guesses among Ottawa political observers who generally seem convinced that Prime Minister Mackenzie King will seek a fresh mandate for the Liberal party this year, unless some international crisis interferes.

Mr. King will return to Ottawa on Saturday after more than a month's absence during which he acted as minister in attendance upon the King. His duties in that regard close tomorrow night when Their Majesties sail from Halifax.

No announcement is expected on the election issue for some time yet, but meanwhile it is understood several cabinet ministers are acting on the assumption that a fall election will be held.

First official duty of the prime minister when he returns to the capital is expected to be the formality surrounding exchange of ratification of the Canada-United States trade agreement, to take place here Saturday afternoon.

Distribution of Motor Licence Fees Announced

VICTORIA, June 14 (CP)—Distribution of licence fees under the Motor-Vehicle act:

Cranbrook	3,358.30
Fernie	2,991.48
Grand Forks	1,421.28
Greenwood	187.25
Kaslo	572.67
Kelowna	5,097.13
Nelson	6,561.11
New Westminster	19,188.41
Revelstoke	2,995.87
Rossland	3,118.50
Slocan	221.18
Trail	3,292.28
Vancouver	270,014.11
Vernon	4,310.93
Victoria	42,793.96
Penticton	5,080.70
Tadanac	508.07
West Vancouver	5,240.57
Chapman Camp	416.09
Creston	761.01
New Denver	335.07
Silverton	297.83

Former Pioneer in Mining, Once Known in Rossland, Dies

SPOKANE, Wash., June 14 (AP). —Walter Blossom, 78, pioneer Idaho and British Columbia mining man, died today. He came to Murray Idaho, when it was a gold camp and was linked with many mining ventures, most important being the famous Morning Mine near Mullan, Idaho.

He resided for some years in Rossland, B. C., and had owned a group of partly developed claims at Pend Oreille Lake, Idaho, near the rich Talache silver mine. Reputedly wealthy during the mining boom at the turn of the century, Blossom in recent years operated a small store at Garden Springs, a Spokane suburb.

Bootlegger Is Fined $1000 at Vancouver

VANCOUVER, June 14 (CP).— A convicted bootlegger, Frank Piscatella was fined $1000 in police court here today while a second man convicted of keeping liquor for sale, Martin Monson, was fined $300.

Four persons convicted of illegally purchasing liquor were given suspended sentence and ordered to pay court costs of $10 each and post probation bonds.

OVERPRODUCTION OF SEED WHEAT BRINGS HARDSHIPS, ALBERTA

VICTORIA, June 14 (CP).—Overproduction of registered seed wheat in Alberta last year brought hardships to seed-growers of that province, according to the report presented by the Alberta branch to the Canadian Seed Growers' association in convention here today.

Reports from seven other branches —British Columbia, Saskatchewan, Manitoba, Ontario, Quebec, Prince Edward Island and Nova Scotia—indicated more satisfactory conditions, although wet weather spoiled seed crops in eastern Canada.

PROTEST CADET TRAINING

EDMONTON, June 14 (CP). — Protests against proposed reestablishment of cadet corps training in Edmonton school have been received by the public school board.

Munich Only Way for Chamberlain States Goebbels

BERLIN, June 14 (AP). — Propaganda Minister Goebbels told a gathering of German students tonight the world situation is "very difficult and Germany faces difficult times."

"If in the 17th century there had been a man in Germany capable of uniting the country we would be leading the world, not England," Goebbels said. "Now we have to catch up in a couple of decades on what we failed to do in a couple of centuries."

Goebbels drew a storm of applause from 15,000 students assembled in Berlin's sportpalast with the assertion that Germany was serving notice on the world that she does not regard her status as a "have not" nation as unchangeable.

"There are some folks who ask what we would have done if war had come last September or if Chamberlain had not come to Munich," he remarked. "It is merely necessary to reply that he did come. He did not come for fun. There was no other way for him. We had him driven into such a narrow corner that, to borrow a phrase from chess, he was checkmated."

Farmers' Plight More Distressing

VICTORIA, June 14 (CP).—Poor crops, poor prices and high cost of necessary purchases are driving western Canada farmers into "insolvency and distress," President F. W. Townley-Smith of Lashburn, Sask., told the Canadian Seed Growers' association annual meeting which opener here today.

Townley-Smith told delegates from all over Canada that serious consideration should be given to the plight of farmers — especially in the prairie provinces — by all Canadians.

"General agricultural conditions in western Canada — and that means principally the grain growing industry—do not, in my opinion, show any improvement over a year ago," he said in his annual report.

"The main reasons for this are poor crops, poor prices and high prices for purchases."

Appleyard Lands a Nice One

C. W. Appleyard of Nelson caught this 14-lb. salmon on Monday in Kootenay lake near Kaslo.—Daily News photo.

500 Loaves Lost When Oven, Trail Bakery, Explodes

TRAIL, B. C., June 14 — The Canadian 4X Bakeries, 419 Rossland avenue, lost 500 loaves of bread Tuesday when the oven heating chamber backfired at about 7:30 p.m. The explosion was heard throughout the neighborhood.

Force of the explosion was restricted to the chamber under the oil heating unit. Safety flues in the pipes were blown out. Considerable damage was done to the pipes, their joints being forced apart.

Although night shifts were set back in their work while men repaired the damage, no delay in deliveries was experienced today.

Motherwell Given Farewell Honors

ABERNETHY, Sask. June 14 (CP) —More than 400 gathered last night to honor W. R. Motherwell, former federal minister of agriculture, and member of parliament for the Melville constituency, when he announced his retirement from politics.

It was the 57th anniversary of the arrival of the young settler from Perth, Ont., who with a team of red oxen and a plow broke the first sod on the farm home he has occupied here ever since.

The 80-year-old pioneer entered politics in Saskatchewan in 1894, was appointed first minister of agriculture for Saskatchewan upon formation of the province in 1905.

Mr. Motherwell, a life-long Liberal, was federal minister of agriculture from 1921 to 1930.

ODD INCIDENTS TOLD AS KING AND QUEEN END CANADIAN TOUR

By LOUIS V. HUNTER

The King and Queen end their triumphant tour today, and the path they have traced in Canada and the United States has left odd incidents by the wayside. These are some of them:

Pens for Their Majesties to register in the visitors' book at Sherbrooke, Que., contained no ink so they borrowed one from a bystander. . . A Peterborough, Ont., man kept his movie camera grinding in front of the sovereigns—there was no film in it.

Newspaper correspondents dubbed their pilot train the "Inkspot Special" and saw Canada on holiday for an entire month in an unbroken succession of civic holidays. . When the royal train stopped short of the reception platform at St. Johns, Que., the police chief ripped away part of the fence to allow the King to step from the train.

A street cleaner said the Washington reception was the "biggest mess since President Roosevelt's first inauguration" . . . A burly Hamilton, Ont., police officer confessed the "Queen's eyes so captivated me that if the missus finds out she'll divorce me."

Five Indian chiefs from the Six Nations' reserve went in tribal costume to see Their Majesties at Kitchener, Ont., and admitted they used lipstick for "war-paint." . . . Little Nancy Waterous bowed to the crowd instead of the Queen when she presented flowers at Brantford, Ont.

Senator Clyde Herring of Iowa, said his suggestion the Queen would make an ideal 1940 presidential candidate was supported by 24 senators. . . A youth at the Fort Hunt, Va., Civilian Conservation camp, visited by Their Majesties, shook hands with the King and did a brisk business afterward shaking hands with fellow campers for a price.

A seven-year-old Sioux Lookout, Ont., lass spent more than two hours on stilts so she wouldn't miss seeing the royal party. . . Tiny Sherrill Turner curtsied four times before the Queen at Sioux Lookout and forgot to present the rose she carried. . . Hamilton's mayor was so excited when he indicated the page to be signed in the civic register that he picked the wrong one and Their Majesties signed a page marked 1917.

AIR SERVICE FOR OKANAGAN BEGINS

OLIVER, B. C., June 14 (CP).—Yukon Southern Airways inaugurated a tri-weekly air service today between Okanagan valley points and Vancouver.

A feeder service will be run by a four passenger cabin ship from here to Vernon and Kelowna. The passengers will be transferred to an eight-passenger cabin transport for the trip over the mountains to Vancouver.

PULITZER DIES

NEW YORK, June 14 (AP). — Ralph Pulitzer, 60, retired newspaper editor and son of the late Joseph Pulitzer who founded a newspaper dynasty, died tonight of complications following an abdominal operation.

Pulitzer was a vice-president of the Pulitzer Publishing company, which operates the St. Louis Post-Dispatch and once ran the famous New York World papers.

Pulitzer began newspaper work on the New York World in 1900, and from 1906 to 1908 was vice-president of the Press Publishing company. He became president in 1911 and served for 19 years in that capacity.

In 1930 he turned over to his brother Herbert the presidency of the Press Publishing company, publishers of the World and the Evening World, to go abroad because of ill health.

Soon after the World papers suspended publication and the name "World" was hitched to the "Telegram" to form the present Scripps-Howard World-Telegram.

LABOR MEMBER DIES

CLEETHORPES, Lincolnshire, England, June 14 (CP.-Cable)—Ernest Marklew, 65, Labor member of parliament for Colne Valley since 1935, died today.

The Weather

	Min.	Max.
NELSON	43	67
Victoria	48	61
Nanaimo	45	70
Vancouver	50	68
Kamloops	46	74
Prince George	34	72
Estevan Point	50	58
Prince Rupert	48	62
Langara	44	50
Atlin	50	68
Dawson	38	72
Seattle	52	72
Portland	52	74
San Francisco	58	68
Spokane	46	76
Penticton	42	—
Vernon	44	—
Kelowna	43	74
Grand Forks	40	74
Kaslo	40	—
Cranbrook	36	62
Calgary	42	52
Edmonton	32	62
Swift Current	46	58
Moose Jaw	50	60
Prince Albert	38	64
Saskatoon	42	66
Qu'Appelle	52	66
Winnipeg	46	62

Forecast for Kootenay — Fresh south easterly winds, partly cloudy becoming cooler with light showers at night.

Water level at Nelson Wednesday night, 7.27 feet above low water mark, .10 foot drop in 24 hours.

Mediation Moves Rejected; Policy Change Considered

Three Japanese Warships Isolate Kulangsu From Mainland; Five New Conditions for Settlement Imposed

SHANGHAI, June 15 (Thursday) (AP). — Three Japanese warships have isolated Kulangsu from the mainland, halting passenger traffic and preventing the landing of vegetables and other supplies, foreign residents of Amoy reported today.

A Japanese spokesman was quoted as saying the purpose of the blockade was to "bring the municipal council to its senses" with respect to Japanese demands, including one which would give Japanese control of the Kulangsu international settlement government.

(Japanese last month were reported ready to take over the settlement but British, French and American naval detachments were landed there to maintain the status quo.)

By J. D. WHITE

NEW DEMANDS

TIENTSIN, June 15 (Thursday) (AP). — Japanese officers tightening their blockade on Tientsin's British and French concessions served notice today they would keep those areas isolated until Great Britain yielded to new and wider demands.

(Continued on Page Two)

By J. F. SANDERSON

LONDON, June 14 (CP.-Cable) —The government will be forced to recast its whole far eastern policy if Japan persists in blockading the British concession at Tientsin, informed sources said tonight.

The cabinet reviewed the situation shortly before Foreign Under-Secretary Richard Butler told the house of commons that the government was considering possible measures of retaliation against the Japanese blockade.

It was stated on high authority that Britain will not submit tamely to the Japanese blockade which, the government is convinced, is concerned not so much with the British protection of four alleged Chinese terrorists as with a Japanese attempt to gain a financial and economic stranglehold on North China.

(Continued on Page Two)

AUTO STRIKE IN U.S. CALLED OFF

FLINT, Mich., June 14 (AP). — Two hours after 85 Michigan state policemen were ordered to the scene of strike violence here pickets of the A.F.L. UnAe dti the AFL United Automobile Workers were withdrawn tonight from Flint General Motors plants.

Homer Martin, president of the UAW-AFL, announced later in Detroit after a lengthy session with General Motors executives that a settlement ending the six-day-old strike had been agreed upon.

Details were not revealed, but Martin said they were mutually satisfactory and recognized his union as a bargaining agent.

Corporation representatives made no comment. Martin aides left for Flint and Saginaw to submit the terms to union members.

Leaders of the rival CIO auto workers voiced skepticism concerning Martin's announcement.

Empress Ready to Carry Royal Pair

HALIFAX, June 14 (CP).—The stately white liner Empress of Britain, chosen to carry the King and Queen back to England, eased into a berth on the Halifax waterfront tonight for the last finishing touches before Their Majesties embark tomorrow.

All that remained to be done before the royal party went aboard the gleaming 42,000-ton craft was the brightening up of the "royal yacht" with flowers. Four Halifax women decorators went aboard to provide this last flourish to the spacious cabins and public salons.

The Empress is twice the size of the Empress of Australia which brought the royal group to Canada.

The King and Queen each have a large suite amidships on "A" deck, the King's on the port side and the Queen's to starboard. Both are similar in design, with a bedroom, sitting room, veranda, vestibule and bathroom.

Man Attacked at Mission Former Resident, Trail

TRAIL, B. C., June 14—J. H. Owen, who was attacked at Mission Saturday by an insane patient who escaped from Mission Memorial hospital, is well known here. He was a resident of Trail until a few years ago.

Mr. Owen is in hospital suffering shock from a head beating received when a husky logger ran amok.

Keenly interested in bulb growing, Mr. Owen had a renowned garden in East Trail. He is now a prominent bulb grower of the Fraser valley city. While in Trail he worked in the C. M. & S. company machine shop at Tadanac.

King Talked to Rowland Bourke

VICTORIA, B. C. — Among the 111 British Columbians presented to Their Majesties, the King and Queen, in the flower-decked chamber of the parliament buildings May 30 was Lieutenant-Commander Rowland Bourke, V.C., retired officer of the Royal Naval Volunteer Reserve and resident near Nelson for 30 years, and lone one to whom His Majesty spoke.

The King's voice reached listeners near at hand when he asked Commander Bourke about the occasion of his winning the decoration.

"It was at the Ostend blocking operation in 1917, Your Majesty," the square-shouldered ruddy-cheeked veteran replied.

Commander Bourke's small motorboat, although under a concentrated fire from shore positions, returned to the blocked harbor to rescue some wounded survivors of the crew of a British cruiser sunk deliberately to impede enemy operations in the port. His vessel escaped, badly battered, but with few casualties.

Commander Bourke also wears the D.S.O. and the French Croix de Guerre. He is now resident at Esquimalt, and is son of Mrs. I. Bourke of Nelson.

When a resident of this district, both before and after the war, Commander Bourke was an active rancher at Crescent Bay, on the West Arm.

Car Plunges 1500 Feet

After plunging 1500 feet from the Pend d'Oreille highway above, the car owned by Arthur F. Dafoe of Trail, is shown when it came to rest on the Great Northern railway tracks about 1½ miles on the Trail side of Waneta. The car was reported stolen from Topping street, Trail. —Photo by Bill Burgess, Columbia Gardens.

One Day's Catch This Summer

Fifteen beauties caught by H. F. Wilmot at Kootenay Cottages, Gray Creek. On a fly, of course.

Bombers Escort Royal Destroyer

WITH THE ROYAL ESCORT SQUADRON, R. C. A. F., Charlottetown, June 14 (CP).—Three big Canadian bombing planes watched from the fog-bound skies today as the destroyer Skeena carried the King and Queen across Northumberland strait from Cape Tormentine, N. B., to Charlottetown, P. E. I.

Original plans called for an escort of four bombers but so dense was the fog and so threatening the weather, one ship with Flight-Lieut. R. Mair, was left in Charlottetown harbor to radio weather reports to the planes in the air.

THE CRESCENT
1889 • GOLDEN JUBILEE YEAR • 1939

Five Shoe Stores at the Crescent!

1. WOMEN'S FOOTWEAR—on the first floor, specializing in fine footwear for women. Laird Schober, Selby Arch-Preservers and and Styl-Eez shoes.
2. MEN'S SHOES — on the first floor. Johnston & Murphy and Hand-Craft Shoes for men.
3. TAMLY SHOP—specializing in fashionable shoes at $3.95, $5 and $6.
4. CHILDREN'S SHOES—the famous Propr - Bilt and Cres-Flex shoes for children—and boys' shoes.
5. DOWNSTAIRS STORE — shoes for all the family—men, women and children, at exceptionally low prices.

THE CRESCENT SPOKANE, Wash.

Guide for Travellers

NELSON'S LEADING HOTELS

Hume Hotel Nelson, B. C.
GEORGE BENWELL, Proprietor.
SAMPLE ROOMS EXCELLENT DINING ROOM
European Plan, $1.50 Up

HUME—J. A. Atkins, D. Lawler, J. B. Hedley, Vancouver; P. T. Harding, Kelowna; Mr. and Mrs. T. A. Wilson, Silverton; W. Richards, Salmo; Mr. and Mrs. W. C. A. Smith, Creston; G. Nowell, Vancouver; J. J. McNaughtin, Cranbrook; J. H. Mawes, A. M. Watson, J. V. Carmichael, E. W. Brokovski, Calgary; A. H. Hart, S. D. Oakley, Winnipeg; T. G. Davis, Montreal; Miss M. L. DeKowing, E. W. Vantgen, L. Dekoming, J. H. Grody, H. L. Buckley, H. Petry, A. Mitgard, Spokane; G. G. Smith, Seattle.

AINSWORTH AND KASLO RESORTS

RELAX AT—
Ainsworth Hot Springs
"The Spa of the Kootenays"
FISHING,— SWIMMING — BOATING
Write for special vacation rates.

Allsebrook's Camp
KASLO, B. C.
• BOATING • BATHING • FISHING
CABINS—Single, $1.00 day—$7.00 week
CABINS—Double, $1.50 day—$8.00 week
ROWBOAT—$1.25 per day
Cabin and Boat from $10 per week.
Phone Your Reservations

SPOKANE Hotels and Restaurants

PEDICORD HOTEL
Complete Service Under One Roof
213 Riverside Ave. Spokane, Wash.
JOE PEDICORD Manager

When in SPOKANE You Will Enjoy Staying at the
410 Riverside Avenue Hotel VOLNEY Opposite Paulsen Bldg.
EVERY COURTESY SHOWN OUR CANADIAN GUESTS

ATLANTIC HOTEL $1 to $2
FIRST and MADISON—SPOKANE, WASH.

POPULAR PRICES ALL NIGHT SERVICE
No. 1—118 N. Stevens NIMS CAFES No. 2—425 W. Sprague
TWO MODERN AIR-CONDITIONED CAFES
CANADIAN CURRENCY AT PAR

THE SPA
E526 Sprague — SPOKANE
DINE DANCE
• BREAKFAST
• LUNCHEON
• DINNER
A warm welcome is extended to our Canadian friends.

HOTEL RIDPATH W. 514 First
The Hotel Canadians Like to Call Home.
IN SPOKANE
196 Outside Rooms and Apartments.
ALL AT MODERATE RATES

The Touraine
100% Greeter Hotel
Riverside at Monroe—Spokane
125 Rooms — $1 and Up
Hollman and Perkins—Prop.

Spokane's Moderate Price HOTEL THE GALAX
RATES—$1 to $3 per day
Main and Bernard

VANCOUVER, B. C., HOTELS

"YOUR VANCOUVER HOME"
Dufferin Hotel
900 Seymour St. Vancouver, B.C.
Newly Renovated Throughout. Phones and Elevator
A. PATERSON, late of Coleman, Alta., Proprietor

Civic Centre Roof Was a "Poor Job" Waters Tells City

Roof Broken Away From Wall of Auditorium

A "poor job" had been done when the roof of the skating rink and the wall of the Civic Centre auditorium were joined, and a great deal of trouble was now being encountered, Ald. T. H. Waters informed the city council Tuesday night. A good deal of the trouble was due to a poor gutter. The edge of the roof had pulled away from the wall, and water was getting in. The trouble had not been caused by shoveling snow, either, he said, for he had consulted Denis StDenis, secretary-manager, and Bert Blackwell, janitor of the Civic Centre.

He recommended placing a deeper "flashing", at the expense of the city, and said other changes should be made at the expense of the Johns-Manville company, who had bonded the roof for 10 years.

The matter was left in the hands of R. E. Potter, city engineer.

Frost Asks City to Change Sewer

A letter from Ernest Frost, 414 Park street, asking the city to change a private sewer from his property joining the city sewer on Vernon street, was received and filed by the city council Tuesday night.

Night Life IN SPOKANE
• FLOOR SHOW
• CABARET DANCING
• SNAPPY ORCHESTRA
• REFRESHMENTS
• DINING
Joe's Club
1st and HOWARD

THE WISDOM
of ages is behind the compounding of good, healthful, purifying Chinese Herbs.
WING WO CHINESE MEDICINE CO.
Office Hours: 10 to 8
N126½ Wall Street, Near Main
SPOKANE, WASH.

FOR REAL FUN IN SPOKANE VISIT
Natatorium Park
Play — Swim — Picnic — Dance. Open Every Day.
DANCE
With AMERICA'S FINEST ORCHESTRAS
FREE ADMISSION FREE PARKING

SOMETHING NEW
Transparent Dental Plates
That Reflect the Natural Color of Your Gums

Now, fear of detection of artificial teeth is positively needless, because you can obtain Transparent Dental Plates that reflect the Beautiful, Natural Color of your own gums. Something new and utterly different, you must see the samples of these new Transparent Dental Plates to appreciate their amazing beauty. See them at Dr. Cowen's.

SIX REASONS
Why the New Transparent Plate Is Sure to Please You.

It's easy to arrange for Credit in Dr. Cowen's office . . . no red tape or unnecessary investigation.

Is transparent . . . and reflects the Beautiful, All-Pink Color of your own gums.
Is tasteless and odorless . . . prevents offensive dental breath.
Is exceptionally sanitary . . . as easy to keep clean and as dainty as a piece of china.
Is possessed of unusual strength . . . strong enough to serve the "hardest biters".
Although practically unbreakable, is probably the lightest of any dental plate material.
Will not warp or shrink . . . helps avoid loose-fitting dental plates that click and wobble.

SPECIAL ATTENTION TO OUR CANADIAN PATRONS
Dr. Cowen
OPEN EVENINGS UNTIL 9 P.M.
PEERLESS DENTISTS
JAMIESON BLDG.
CORNER WALL AND RIVERSIDE AVENUE
SPOKANE, Wash.

More New Construction in Nelson

Elmer Fletcher builds new home, Mill and Park streets.

Foundations go in for new home for N. R. German, Sixth street.

Vancouver Man Finds Auto Travel Tough on Cariboo Highway; 3 Crashes

Having had three accidents, all unavoidable in so far as he was concerned, during an automobile trip from Vancouver, A. F. Arnold of the coast city was in Nelson yesterday, still cheerful and stating that he was much enjoying his visit to the interior of the province. He would, however, like an improvement in the roads.

He traveled by way of the Fraser Canyon, Kamloops, the Okanagan and the Boundary. He described the road between Trail and Nelson as one of the best he had traveled over during the trip.

Near Boston Bar a slide four feet in depth came down a mountainside and nearly pushed his car over the bank. One rear wheel tire was three inches over the edge. The fall below was several hundred feet.

He had some tools in the car and dug his way through this.

Near Spences' Bridge he had more trouble. A 400-pound boulder came down and hit the side of his car. He pried this off the road with a mattack and proceeded, though this had almost hurled him over the bank.

Six miles east of Spences' Bridge, he saw a car coming fast, on a road that was chiefly curves. He slowed down, but the oncoming car hit him just around a corner. Later he learned that the other car went several hundred feet over the bank after travelling a short distance further and the driver was taken to a hospital by a garage man.

Mrs. Arnold, who accompanied her husband during this part of the trip, decided to return to Vancouver by train from Penticton.

Mr. Arnold is manager of the Forest Lawn Memorial park in Vancouver, the story of which makes an epic among business successes on the Pacific coast, and manager also of Bronze Memorials, limited.

MORE ABOUT BLOCKADE

(Continued From Page One)

Apparently given a free hand by Tokyo in this far eastern crisis, the officers rejected British mediation attempts, imposed five new conditions for amicable settlement, and declared in a statement:

"We will not cease our present measures until the British reverse their policy and afford us complete cooperation."

The dispute, which started with refusal of British authorities to hand over to Japanese four Chinese accused of terrorism, appeared more firmly deadlocked than when the Japanese army started its blockade early yesterday.

SUPPLIES CUT OFF

The 120,000 population of the British and French concessions, including 5000 Britons and other occidentals, was virtually cut off from food and all other supplies. Prices soared. Provisions were scarce.

British passing Japanese barriers to enter or leave the blockaded areas had to undergo searches, in many cases submitting to removal of shoes and stockings.

Traffic of foreign and commercial steamships to Tientsin was stopped completely. The vessels halted instead at the seacoast, down the Hai river from Tientsin, and discharged their cargoes at Tangku.

New conditions stipulated by the Japanese, in addition to surrender of the four Chinese suspected of the slaying of a Tientsin official, were that Britons:

NEW CONDITIONS

Quit protecting "anti-Japanese and Communistic" elements; quit supporting Chinese currency; quit "hoarding goods in Tientsin, thereby causing price increases"; quit using "unregistered radio stations in Tientsin; (apparently referring to diplomatic and naval radio); allow the use of Japanese-prepared school-books in the British concession.

A total of 2250 British and French troops were on duty in the concessions. Japan has a large army of occupation in this North China area, which came under Japanese domination in the first months of the Chinese-Japanese war that started July 7, 1937.

NEW Room Rate POLICY
NOW IN EFFECT!
2 for 1
RATES FROM:
$1.25 (Detached Bath)
$2.00 (With Bath)
• For Either One or Two Persons!
• Two In Room for Single Rate at the
Coeur d' Alene HOTEL
SPOKANE, Wash.
"Bring Your Wife—It Costs No More at the Coeur d'Alene"
Home of the Dutch Mill

STRESSES IMPORTANCE OF B. C. INDUSTRIES

A. C. Foreman, field secretary of the B. C. Products Bureau, who will conduct a meeting here next Tuesday evening, in connection with B. C. Products Reminder Week, has a wealth of valuable information concerning our province, which is of interest to every man and woman in Nelson. In emphasizing the importance and significance of B. C.'s industries, Mr. Foreman recently stated at one of his meetnigs:

"British Columbia manufactured products are increasing in popularity. Industrial concerns are now paying marked attention to the development of the domestic market. Their problem is primarily a selling one. The imported article which is directly competitive to those industrial and agricultural products produced in the province still has a much larger share of the market than can be justified. We imported 62 million dollars worth of merchandise from eastern Canada and sold 20 millions, leaving an unfavorable trade balance of approximately 42 millions. Unquestionably there is a wide range of merchandise that we should buy from our neighboring provinces but where price and quality are equal we should support our local industries. One of the questions asked by concerns contemplating establishing an industry in British Columbia is "do British Columbians support those industries now established?"

For several years the secondary industries have been steadily increasing their facilities, new machinery, plant extensions, and a general improvement in the quality of their products has been effected. For years the four primary industries of the province have held the spotlight but the development of the secondary industries, in supplying not only British Columbia but the prairie provinces, is a natural growth made possible by the support accorded them originally by the demand for various products by the primary industries.

So many of the ranking secondary industries can trace their origin from a very small beginning that one should not overlook the importance of the smaller concerns. There are eight hundred and seven industries located in Vancouver and sixteen hundred in the province. Approximately 50 millions in payrolls could be allocated to the secondary industries, employing between forty-five to fifty thousand persons annually.

How many people know that in addition to hundreds of various food products, we manufacture copper and brass products, chemicals, fertilizers, textiles, sheet metal products, furniture, diesel engines, shipbuilding, paints, wire goods, electrical appliances and switch boxes, women's ready-to-wear, hats, distillery products, barrels and staves, wooden and paper boxes, gloves, both leather and rubber, awnings, tents, hosiery, blankets, woodenware products, automobile supplies, hardware and tools, jewellery and silverware, clay products, medicinal and pharmaceutical preparations, soaps and washing compounds, mattresses and springs, petroleum products, airplanes and so on. Articles too numerous to mention.

Some of these concerns employ from five to five hundred employees. It is the development of these particular industries that should concern retailers, consumers and

A. C. FOREMAN

our purchasing agents. It has been estimated that from ten to fifteen thousand extra persons could be employed in our secondary industries if we were all to demand British Columbia products when buying.

British Columbians enjoy a much higher wage level than is evident in eastern Canada. At times imported products are slightly lower in cost, but we should be prepared to pay more and remember that it would be easy for our manufacturers to be on a competitive basis if wage costs were identical. The question to ask oneself is "If I want eastern prices am I willing to accept eastern wage levels?" The greater our payrolls the smaller our relief costs.

B. C.'s advantages as a manufacturing province are: Adequate rail and port facilities, logical distributing centre for the Pacific, equitable labor conditions, low power costs, ample supplies of pure water, unlimited industrial sites available, splendid climate, etc. We are fortunately situated and have many advantages, but do we appreciate them?

Public and commercial organizations should lose no opportunity to continually promote the interests of British Columbia. The four great primary industries of the province, i. e., lumber, mining, fishing and agriculture, have been carrying the burden too long. We should supplement their efforts with a sound development of our secondary industries by promoting the domestic consumption of their products throughout British Columbia and the prairie provinces.

In cooperation with the provincial department of trade and industry at Victoria, plans are being formulated to coordinate the general promotion and development of British Columbia industry, not only in connection with the industries already established, but to encourage new industries to locate here. When conditions in Europe reach a more settled stage the possibilities for further development of industry on the Pacific coast will be greatly enhanced. In the meantime let us work enthusiastically and boost British Columbia."

FIRST FRESH FRUITS ON MARKET; BUTTER, EGGS UP, BUT PORK DOWN

Bookings for Fruit Jars Heavier Than Last Year

First cherries, plums, peaches, apricots and watermelons of the season were placed on the market during the week, wholesalers reported Wednesday. Four cars of the fruits were received from Washington, mainly from the Spokane area.

The butter market is up, and eggs are becoming more scarce, with an advance in price likely, but pork, and pork products, including lard, are showing a slight decline.

It is expected that a dump duty being placed on new potatoes, effective today, will send the price of the potatoes up. Practically all old potatoes are now used up.

MILK FLUCTUATES

A fluctuation in the price of canned milk during the week was unaccounted for, but it was expected that when the fluctuation is over, which is looked for soon, the milk will be back at its normal level.

Canned tomatoes are still moving out at top speed, and it is expected there may be a shortage before the new pack next fall.

With the district featuring the "B. C. Products Week" campaign next week a greater activity in B. C. lines is looked for.

While there is no great rush at present, orders are being put in for fruit jars, with most of the bookings for early July. Bookings are heavier this year, possibly because of lower prices on the jars, dealers say.

An increase of over 100 per cent in the duty on spirits has sent the price of spirit vinegar up about 10 or 11 cents a gallon.

Gallon vegetables are extremely scarce, and are expected to be until the next pack. This scarcity also applies to some canned vegetables. No change was reported in the price of sugar, soaps or flour.

Carlot arrivals of the week included two of meats, two of oranges, three of mixed fruits, two of corn, two of flour and feed, one of groceries, one of sugar, one mixed car of new potatoes and onions, one of vegetables, and one of jam tins.

Lambert to See City About Charging Fee for Regatta at Park

That he could meet the council and discuss terms regarding a regatta proposed by the Kinsmen club and Kootenay Launch club, was an answer given Tuesday night by the city council to a letter from T. C. Lambert, chairman of the Kinsmen club regatta committee. Mr. Lambert's letter asked the council's views on charging admission into Lakeside park on the day of the regatta. Ald. C. W. Tyler suggested he be allowed to meet the council next meeting and go into the matter.

Unemployed Assoc. Make Plans at Meet

CRANBROOK, B. C., — Unemployment groups of Cranbrook, Fernie, Creston and Wardner, individually organized for some months, met here recently and organized the East Kootenay Unemployed association to coordinate local efforts.

Five points were named as objectives of the organization. These were setting up of a district council of delegates of the unemployed groups to obtain recognition by government officials of this council, to strengthen existing local organization, to strive for a higher basic scale of relief, and to request the government to abolish the present relief system and to institute in its place a work and wages program.

Elected chairman of the association was Robert Adams of Cranbrook and secretary, Louis Beale of Fernie. Each local will elect two delegates to the council.

CHESTERFIELD, England (CP). —Blind from birth, 40-year-old Edwin H. Boyce has been called to the bar at Lincoln's Inn. After nine years' preparation Boyce passed his finals with second class honors.

8 Starters Listed for Ascot Feature

LONDON, June 14 (CP Cable)—Eight horses were listed today as probable starters in the 2½-mile gold cup event at Ascot tomorrow.

The list of horses with owners and jockeys:

Senor, W. Barnett, Burns; Foxglove II, Peter Beatty, G. Richards; Owenston, Sir Thomas Dixon, Nevett; River Prince, Duke of Marlborough, Beasley; Flyon, Lord Milford, E. Smith; Scottish Union, James V. Rank, Carslake; Frawn, J. Westoll, ——; Maranta, Sir Abe Bailey, Beary.

Kroehler
THE WORLD'S FINEST CHESTERFIELDS
THE LINE MERCANTILE CO. LTD.
Phone 553 441 Baker St.

4 Nelsonites to Enter B.C. Championships

In all probability Nelson will be represented by four of her outstanding young track and field athletes at the forthcoming B. C. men's championships, to be held by the Trail Track and Field association in Butler park July 1, sponsored by the Trail A.A.A.

"Major" A. Wallach, who has kept the sport going in Nelson for the past several years, announced that Frank Swerydo, Bob Andrews, Harold Mayo and Dave Fairbank will likely form a Nelson team, to compete against the province's best. The quartet, besides entering individual events, will form a relay team over the mile distance.

The various events which will be held include 100 yard dash, 880 yard run, 440 yard dash, 220 yard dash, mile run, mile relay, shot put, high jump, discus throw, hammer throw, pole vault, broad jump, hop, step and jump, and javeline competitions.

MORE ABOUT BRITAIN

(Continued From Page One)

Britain is anxious to avoid economic retaliation if for no other reason than that it would injure British trade in China as well as that of Japan. However, it is believed here that Japan, after two years of its costly war with China, would feel the pinch quickly, particularly if France cooperated with Great Britain.

The government's policy since the start of the Sino-Japanese war has been designed solely to protect British rights and trading interests in China, many of them gained through treaties to which Japan is a signatory.

U. S., FRANCE IN TOUCH

The French and United States governments are in close touch with Britain and are kept informed of all developments. The French concession also is blockaded.

In the house of commons today Adrian Moreing, Conservative, suggested that Britain bar Japanese vessels from her far eastern ports of Hong Kong, Singapore and Penang, but Mr. Butler replied:

"The question of what measures would be appropriate with regard to the Japanese blockade of the British concession at Tientsin is under examination and must depend on some degree on the nature of the action taken by the Japanese."

Japanese preferences in British colonies and Imperial markets are matters understood to be among the possible counter-measures now under review.

NEUTRAL HEAD

A foreign office spokesman said the United States had authorized John Caldwell, American consul-genral at Tientsin, to act as the neutral head of the proposed tribunal.

The British spokesman stated evidence implicated the four Chinese in the slaying of S. G. Cheng, official of the Japanese-sponsored North China bank at Tientsin, April 9. The evidence was insufficient to warrant surrender of the men to the Japanese, he added.

British official circles expressed a belief that the question at stake was much more far-reaching than a mere dispute over suspected terrorists.

"It seems quite clear from semi-official Japanese statements," said the foreign office spokesman, "that the four men are being used as a pretext for aggressive measures with the object of giving Japanese economic and political control over the concession.

"This is only one of a long series of incidents aimed at forcing economic cooperation with the (Japanese) new order in China. So far the new order has only proved injurious to British rights and interests, and can only prove unwelcome to all foreigners in China."

Blanchard Granted a Wooden Sidewalk

Application of W. R. Blanchard for a wooden sidewalk near his property on Second street was granted by the city council Tuesday night, provided Mr. Blanchard filled in a hole near the sidewalk, mentioned in his application.

Transfer Account Is Referred Solicitor

An account of the West Transfer company, for damages of $7.65 to one of its trucks, when a bridge at the rear of the Hume hotel collapsed under the truck some weeks ago, was referred to C. B. Garland, city solicitor, by the city council Tuesday night.

UNDERWOOD TYPEWRITERS
Sundstrand Adding Machines
OFFICE SUPPLIES
Underwood Elliott Fisher Ltd.
536 Ward St. Phone 99

HAULING
PHONE 106
Williams Transfer

Dawson Sees City "for Action" for Reibin, Buying Lot

R. W. Dawson, agent for P. K. Reibin, who sought to purchase the lot between his store and the Curlew Creamery on Baker street, would be notified that a purchase price of $2000 had been set on the property, the city council decided Tuesday night when Mr. Dawson approached the council "for action." Mr. Reibin had consulted him and asked him to approach the council, as he had repeatedly "chased" them and could get no answer, Mr. Dawson stated.

Following this statement, Acting Mayor A. G Ritchie told Mr. Dawson that Reibin had seen the council last week, and had been told that the purchase price was $2000. Mr Dawson replied that to the best of his knowledge, Mr. Reibin had not been notified by last Friday.

The price of the lot did not matter—all his client wanted was action, he said.

W. E. Wasson, city clerk, "acting under instructions," would not discuss the matter with him some time ago, he said.

DEATH FROM NATURAL CAUSES, CHINAMAN TO FACE NEGLECT CHARGE

CLOVERDALE, B. C., June 14 (CP)—Molly Robertson, 28-year-old former Edmonton woman died from natural causes June 3 after she was taken to a New Westminster hospital from a Chinese pedlar's shack in Surrey municipality, a coroner's jury found last night.

Frank Fong, 25-year-old Chinese owner of the shack in which the woman was living, is scheduled to appear in Surrey police court Saturday morning on a charge of failure to provide medical aid.

Evidence was given at the inquest the woman did not want medical attendance because she did not think she was seriously ill.

FALLS 20 FEET, UNHURT

BROCKTON, Mass., June 14 (AP)—It looks as if Richard Moreau, three, may fall right into his father's footsteps. Richard tumbled 20 feet from a window to a brick sidewalk but hospital attendants said he escaped injury. Richard's father, Romeo, used to be a parachute jumper, but now he paints flagpoles.

TIRED ACHING BURNING FEET!

Allays Pain and Soreness Banishes Offensive Odors

In just 5 minutes after an application of Emerald Oil you'll get the surprise of your life. Your tired tender smarting feet will literally jump for joy.

No fuss—no trouble—you just apply a little of the oil over the surface of the feet night and morning or any time you want comforting relief. Just a little and rub it well in. It's simply wonderful the way it acts; while for feet that sweat and give off an offensive odor there's nothing better. It's not cheap but it sure is good—and economical too.

Every good druggist sells Moone's Emerald Oil—satisfaction guaranteed or money back.

On sale at Mann, Rutherford Co., City Drug Co., Smythe's Pharmacy. (Advt.)

King and Queen in Better Health and Spirits on Return

ABOARD ROYAL PILOT TRAIN, June 14 (CP).—Their Majesties will leave Canada in better health and spirits than when they reached the Dominion, an official statement from the royal train said today. This despite the fact that at times they have felt a natural fatigue during their strenuous program.

Britain May Rival Axis Propaganda

LONDON, June 14 (CP Cable).—Great Britain is reported ready to take a hand in Europe's "undeclared war," dissemination of propaganda *under direction of a government* department.

The cabinet today considered the question of setting up a department of information but the decision will not be announced until tomorrow. There is some doubt whether the proposed information bureau would function immediately or would be laid out in skeleton form, ready to operate only in event of war.

Its primary function would be to counter propaganda from the axis powers, such as Propaganda Minister Paul Goebbels' determined drive to convince the German people that Britain's foreign policy is designed to encircle the reich.

B.C. Grand Lodge Elects Officers

VICTORIA, June 13 (CP).—With delegates from scattered sections of the province and fraternal delegations from outside sections, the 65th annual session of the grand lodge of British Columbia, Independent Order of Odd Fellows opened here tonight. Earlier in the day the 48th session of the grand encampment was held, and officers elected.

E. G. Sherwood of Vernon was elected grand patriarch at the special session of the grand encampment. H. Worsley, North Vancouver, was chosen grand high priest. Other officers elected were: Grand senior warden, E. H. Pink, Vancouver; grand scribe, E. L. Webber, Vancouver; grand treasurer, A. G. French, New Westminster; grand junior warden, T. Hardman, New Westminster grand inside sentinel, A. R. Lane, Nanaimo and Grand outside sentinel, Fred C. Hurry, Victoria.

Suspension Follows "Jewish" Branding

BALTIMORE, June 14 (AP) — A retaliatory attack on pupils at a junior high school where a 14-*year-old Jewish youth was branded* with an "H" brought suspension today of four city college high school students.

Their suspension was in addition to 18 others from the Gwynns Falls Junior High school where Melvin Bridge said he was pulled from a baseball game by 40 students with swastikas inked on their arms who knifed the letter on his back.

Police established a two-car radio patrol at the junior school where half the 2500 students said by officials to be German origin, 30 per cent Jewish faith, while school authorities sought to determine if the assault was the result of a prank or an organized anti-Semitic outburst.

The Woman Whom Sir John Forgot

When Sir John Anderson, British minister for civilian defence, planned his air raid precaution shelters for the populace of England, he forgot Mrs. Dobson, who through no fault of her own just can't get through the doorway of the standard shelter. Mrs. Dobson is somewhat oversized, and, as pictured above, the lady of Middle Park Ave., Eltham, London, even with the aid of two friends, is unable to get through the doorway of the shelter. All we can hope for is that war does not come to Europe.

ON THE AIR

ROYAL VISIT AT A GLANCE

HALIFAX

7:15 a.m., P.S.T., CBC—Address of welcome to Their Majesties by Premier MacDonald of Nova Scotia.

9:15 a.m., P.S.T., CBC—His Majesty King George VI will speak from the state luncheon at Halifax, his last speech before leaving Canada.

1:45 p.m., P.S.T., CBC—Description of Their Majesties' departure for their home in England.

7:45 p.m., P.S.T., CBC—Rebroadcast of the royal visit highlights during the day.

The Best Today

A. M.—

9:15—Address by King George VI
10:00—Farewell Luncheon for King and Queen.

P.M.—

4:00—Rudy Vallee's program.
5:00—Major Bowes' Amateur Four
5:00—Good News of 1939
6:00—Bing Crosby, Bob Burns
6:15—Lewisohn Stadium Concert
7:15—Matty Malneck's orch.
7:30—Joe E. Brown, comedian
8:00—Kate Smith's Songs, Variety
8:15—Symphony Hour

NETWORKS AND STATIONS

NBC—KFI, Los Angeles; KGA, KHQ Spokane; KGO, KPO, San Francisco; KGW, Portland; KJR, Seattle; KOA, Denver
CBS—KNX, Los Angeles; KSL, Salt Lake City; KFPY, Spokane; KOIN, Portland
DL & MBS—KOL, Seattle; KFRC, San Francisco.

A.M.—

10:00—NBC — Farewell Luncheon for King and Queen.

P.M.—

4:00
NBC—Rudy Vallee's Variety Hour
CBS—Tea for Two.
4:30
NBC—It's up to you, Quiz program
5:00
CBS—Major Bowes' Amateur Hour
NBC—Good News of 1939.
6:00
NBC—Bing Crosby, Bob Burns
CBS—Lewisohn Stadium Concert
6:45
CBS—American Viewpoints.
7:00
NBC—Mr. District Attorney
NBC—Travel Bureau Qstn. Box
CBS—Amos 'n' Andy
7:15
CBS—Matty Malneck's orch.
NBC—Safety First
NBC—Jan Savitt's orch.
7:30
NBC—Richard Himber's orch.
CBS—Joe E. Brown, comedian
MBS—Captain Herne, news
NBC—Now and Then
8:00
CBS—Kate Smith Hour
NBC—Larry Clinton's orch.
NBC—News; concert hall.
8:15
NBC—Symphony Hour
8:30
DL—Exposition Quiz
NBC—Artie Shaw's orch.
8:45
CBS—Baseball Game
9:00
DL—News
9:15
CBS—Pliner and Earle's orch.
DL—Fulton Lewis, Jr., commen.
NBC—Anson Weeks' orch.
9:30
NBC—Richard Himber's orch.
CBS—Henry King's orch.
10:00
NBC—News Reporter
CBS—Erwin Yeo, organist
NBC—Classics for Today
10:15
NBC—Gentlemen Preferred
CBS—Matty Malneck's orch.
10:30
NBC—Pinky Tomlin's orch.
NBC—Gary Nottingham's orch.
DL—Leon Mojica's orch.
10:45
CBS—Nightcap Yarns
11:00
NBC—Harry Owens' orch.
NBC—Bill Sabransky, organist
CBS—Judy and the Jesters
DL—Skinnay Ennis' orch.
NBC—News.

CBC NETWORK

CJCA	CJAT	CFAC	CBR
730	910	930	1100

A.M.—

7:15—ROYAL VISIT, HALIFAX
9:15—Address by King George VI

P. M.—

1:45 — Departure of King and Queen.
3:00—Luigi Romanelli's orch.
3:30—The Lyric Trio
3:45—Let's Go Swimming
4:00—Weekly Song Sheet.
4:30—Sinfonietta
5:00—Good News of 1939
6:00—Bing Crosby, Bob Burns
6:00—*To Our Listeners*
6:15—Talent Parade
6:30—Minstrel Show
7:00—News and Weather
7:15—Royal Visit Highlights
7:45—Richard Himber's orch.
8:00—Nocturne
8:30—Race Problems, Talk
8:45—Artie Shaw's orch.
9:00—Old Tales of the Klondyke
9:30—Random Rhythm
9:45—News and Weather
10:00—Classics for Today
10:30—Matty Malneck's orch.
10:45—Nightcap Yarns
11:00—Harry Owen's orch.

CJAT—TRAIL—910

A. M.—

7:00—Request Program
7:15—ROYAL VISIT, HALIFAX
8:00—News
9:15—Speech by King George VI
11:00—Mary Marlin
11:15—Ma Perkins
11:30—Pepper Young's Family
11:45—The Guiding Light

P. M.—

12:30—News
1:00—Human Angle in Sport
1:45—Royal Departure from Halifax.
4:45—News
7:15—Royal Visit Highlights

IT'S OUT

THE BAY'S BIG 'SUMMER FLYER'

Two Big Poster Pages of Store-Wide Bargains

Buy Now and Save—Thurs.-Fri.-Sat.

Our Biggest SALE of the Season

Hudson's Bay Company
INCORPORATED 2ND MAY 1670

Capt. Macintosh to Tour Kootenays

VANCOUVER, June 14 (CP) — Captain M. L. Macintosh, British Columbia Conservative party organizer, announced today he is "preparing British Columbia for a federal election in the fall" and said he plans a 1700-mile motor tour of the Kootenays in the near future.

Captain Macintosh said he will travel alone, visiting Creston, Fernie, Cranbrook, Golden, Kaslo, Slocan, Nelson, Trail and Grand Forks addressing public meetings and canvassing new members.

CATERPILLAR OUTBREAK IN EDMONTON AREA

EDMONTON, June 14 (CP) — Serious outbreak of tent caterpillars in an area between Fallis and a point 15 miles west of Edmonton was reported today by E. H. Strickland, professor of entomology at the University of Alberta. Fallis is 50 miles west of Edmonton.

GIVES POLICE FLOWERS AFTER FINDING TRUCK

VANCOUVER, June 14 (CP) — Vancouver police station last night looked like it was celebrating an anniversary—because officers recovered a stolen truck.

The grateful owner, a florist, presented detectives and uniform officers with several dozen carnations and gardenia.

Famous Dickens Manuscript to Be Sold at Auction

By JACK BRAYLEY

LONDON, June 14 (CP) — The manuscript of "Life of Our Lord" which stirred Dickens lovers when it was published first in 1934 will be sold at public auction soon.

Written by the great novelist for the education and spiritual guidance of his children, it is believed Dickens intended it should not be published.

Sir Henry Dickens, a common sergeant of London and youngest son of the author, refused a blank cheque offer for the copyright from an American publisher.

When he died in 1933, however, Sir Henry bequeathed the manuscript to his wife and stated he didn't wish to prevent his children publishing it "especially as I can find no specific injunction against such publication."

Publication was arranged in 1934 and many newspapers in Canada published in serial form the book which opened with the author's introduction: "I am very anxious that you should know something of the history of Jesus Christ."

Lady Dickens, the author's 87-year-old daughter-in-law, announcing decision to sell the manuscript said: "It is the only copy in Charles Dickens handwriting that was ever made. Eleven other copies — of which I have one—were made by his sister-in-law, Georgina Hogarth, for each of his children."

INDIAN MUTINY SURVIVOR DIES

FARNHAM, Surrey, England.—Colonel George Christie, 98, died today, leaving a Canadian the sole survivor of the Indian mutiny.

The death, which is recorded in the army list, leaves C. J. Palmer, a resident of British Columbia, the only survivor of the mutiny.

Christie was 16 and an ensign in the royal navy at the time of the mutiny. His uncle sailed with Lord Nelson and his godfather fought at Trafalgar.

MAKE DANGEROUS RIVER JOURNEY ON RAFT

EDMONTON, June 14 (CP)—Vic Erickson, veteran trapper, successfully completed a 200-mile journey on a raft over the wild waters of the Smith and Liard river rapids in Yukon Territory and northern British Columbia, it was reported here today by Jack Moar of Yukon Southern Air Transport. Erickson is believed to be the only white man ever to accomplish the dangerous journey.

Bathroom Fixtures

3-PIECE COMPLETE— Up from $75

B.C. Plumbing & Heating Co.
Cor. Stanley & Victoria Ph. 181

REMAINING TWO OF REFORMATORY BREAK ARE CAPTURED

BUENA VISTA, Colo., June 14 (AP)—James Williams, 17, and Robert Blair, 19, last of six youths who kidnapped Warden Walter H. Johnson, in a break from the Colorado reformatory here Sunday, were captured this morning when hunger forced them to shoot at a calf, giving away their hiding place.

Agonizing Eczema (Salt Rheum)

No rest, day or night, for those afflicted with that awful skin disease, eczema, or salt rheum as it is commonly called.

The intense burning, itching and smarting, especially at night, or when the affected part is exposed to strong heat, or hot water, are almost unbearable, and relief is gladly welcomed.

To get rid of eczema it is necessary to have the blood cleansed by the use of a thoroughly reliable blood medicine such as Burdock Blood Bitters which during the past 60 years has met with great success in relieving such diseases by its blood cleansing and purifying properties.

The T. Milburn Co., Ltd., Toronto, Ont.

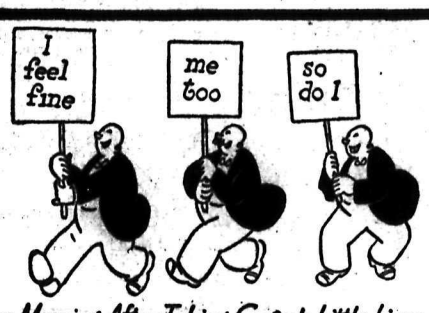

The Morning After Taking Carter's Little Liver Pills

YOU WILL BE ROYALLY WELCOMED AT THE NEW HOTEL VANCOUVER

This is YOUR hotel built for the people of Canada. It offers the best in service at the most moderate prices. Rates begin at $3.00 a day for rooms with tub baths and showers! Use its delightful modern facilities and enjoy the hominess and hospitality it offers.

CAFETERIA

Where you can obtain a most delicious meal at a very moderate price. Quick service, breakfast, luncheon, dinner.

W. J. Mylett, *Manager.*

Headquarters for Service Clubs

Know your British Columbia

DID YOU KNOW THAT...

Vancouver, although only seventeen years old as a grain port, has greater grain storage capacity than any other grain port on the North American Continent? One hundred million bushels of grain have been shipped through the port in one year and the elevators are equipped to handle even a larger quantity with efficiency and despatch.

40 oz. - $3.25
25 oz. - $2.10
16 oz. - $1.35

YOU SHOULD KNOW

that "B. C. D. SPECIAL" Rye Whiskey, made by British Columbia master distillers with a lifetime experience in producing the best, is wood-aged 10 years in bond.

"There is no substitute for age"

ASK FOR AND GET

BCD PRODUCTS

TAKE PRIDE IN YOUR PROVINCE
KNOW ITS BEAUTIES AND RESOURCES
BUY B. C. PRODUCTS
AND PROSPER B. C.

THE BRITISH COLUMBIA DISTILLERY CO. LTD.
NEW WESTMINSTER, B. C.

This advertisement is not published or displayed by the Liquor Control Board or by the Government of British Columbia.

CHILDREN AND VETERANS SEEM TO INTEREST QUEEN MOST

Queen Thinks Indian Papoose Cradle Is 'Perfectly Amazing'

By A. E. Fulford

CAPE TORMENTINE, N. B., June 14 (AP)—Canadian people—particularly children and the crippled—interested the Queen more than anything else during the Royal tour of the Dominion.

She demonstrated in every centre she visited with King George that her heart was won by the happy faces of Canadian children, that her compassion was aroused by maimed war veterans.

During the 9127 mile trip which ends tomorrow with the Royal departure from Halifax aboard the liner Empress of Britain, Queen Elizabeth made every possible effort to meet and know average Canadians.

Because she has two daughters, the Queen was interested particularly in little girls and every daughter of a mayor or alderman who presented her with flowers has the memory of a conversation with Her Majesty.

"What is your name, my dear?" she asked them all. "How old are you? Do you go to school?"

She was charming to all, but war veterans who were crippled and aged persons she met got an extra smile, a few words of enquiry about themselves and a few more of encouragement.

Her interest in education went further than asking a child whether she went to school. Whenever it was possible, she discussed education and social activities with administrators in the different provinces and at Washington met social service workers who told her what was being done in the United States to better the lot of the people.

She found French-Canadians of great interest when she first landed and delighted in speaking to them in their own language.

She first showed her deep attachment to war veterans when she walked with the King among them at Ottawa.

The scenery everywhere drew her attention but she particularly liked the Rockies at Jasper Park and Banff, the mountains around Vancouver, Victoria's gardens and the wooded bushlands of Ontario and Maritimes.

Members of the Royal party say she commented on the number of foreign faces she saw in Western Canada and was delighted with the appearance of the Indians, their squaws and babies. She never passed a papoose without inquiring about it from the mother.

"Is it a boy or a girl and what is its name?" she asked half a dozen squaws. Some could answer but other merely stared and interpreters had to come to the Queen's assistance.

She saw her first papoose in a back cradle at an encampment near Fort William and called the contraption "perfectly amazing."

Another of the Queen's interests was heights. She craned her neck at the high buildings of Montreal, Toronto, New York and Washington, murmured again "perfectly amazing" and got as close to the mountains as she could in her limited time in the Rockies.

Supple . . .

Hands Should Get More Exercise

By DONNA GRACE

The revival of pianos in the home will be a good thing for hand beauty. Every girl who plays will be conscious of the beauty of her hands as they glide across the keys, and will do everything to keep them attractive.

Hands need a lot more exercise than we give them, and many an aged wrinkled hand would have retained a more youthful appearance if it had been put through exercises and received the care all well groomed hands should have.

There are special hand exrcises everyone can do. Keep the muscles supple by bending the hands back from the wrist, then forward. Stretch the arms forward with fists clenched. Open hands and stretch arms while fingers are apart. Then relax with arms hanging at sides.

In the old days only the aristocrats or women of leisure were expected to have nice hands. The housewife and women who worked did little to improve their hand beauty, so all well groomed hands were "the aristocratic hands."

Nearly all business or home women have lovely hands now because they know how to care for them. Rough hands are too great a beauty handicap for anyone.

The home woman should avoid putting her hands in hot water. When cleaning or such work necessitates the use of very hot water, a brush or little mop should be used. She should always wear rubber gloves for such work and loose cotton ones for all dusting, sweeping or housecleaning. The skin will not be fine and smooth when subjected to too much water and dust.

There are mild soaps made especially for the hands, also little rubber or soft bristle brushes. They make a good creamy lather of the soap and will keep the nails clean and free from roughness.

Use plenty of lotions and creams. Hands lack natural oil and it should be supplied daily. Hand massage helps to refine the skin and the fingers may be shaped to a slender contour with regular stroking.

Terrible Mouse—in Greek, Dinomys—is the name of a rare rodent with big teeth, found in Peru.

Decency . . .

Mother's Morals Have Effect on Children's Lives

By CAROLINE CHATFIELD

Dear Miss Chatfield:

I am terribly upset over my situation and I'm asking you what to do? Father makes a good living and we have a lovely home but what goes on inside is something else. Father and mother lead a cat and dog life and mother gets it back on him by running around with men of low reputation. My younger brothers haven't got on to it yet but I have suffered from it. A year ago my best beau told me his mother knew about our family and told him he couldn't afford to be mixed up in such a mess. That nearly killed me but now I have a new boy friend and live in terror for fear he will find out and quit me. Please don't say talk it over with mother. I've tried that and it amounted to nothing.

NINETEEN.

Answer:

My dear child you have a remarkable understanding of human nature that's going to save you from disaster. Now keep your chin up and don't be downed by one failure. You will win. It can't worsen matters for you to have another talk with your mother, telling her how she has already broken up one love affair for you and will likely break up another. If she has no innate decency left and no pity for you then you should appeal to your father to clean up the mess. If he has any manhood he won't submit to present conditions. In the meantime if you have grandparents, aunts or uncles you can visit it would be well for you to leave home for the summer.

What can a mother be thinking of when she behaves this way? What can she expect for herself or her children but ultimate disgrace? What of her old age when she may not have a husband as a back-stop, when her children whom she's disgraced have turned on her in loathing and she's left to the mercies of her low companions?

Incidentally, it's right ironical that the children of the very poor get a much better break under such circumstances than the children of the well-to-do; the state steps in to save the underprivileged youngsters of the wicked poor while there's nobody to keep the children of the wicked well-to-do from going straight to the devil; unless it happens that they are better than their parents and immune to the evil influences of environment.

3 Varieties . . .

Treatments of Arthritis Cases

By LOGAN CLENDENING, M.D.

In a large arthritis clinic recently, in which I studied the patients for several days, I found that arthritis cases are divided into three types. Each of these types is likely to occur in individuals of different constitutional appearance and physical characteristics.

The first type is the infectious arthritis, which is sometimes called "rheumatoid arthritis". This may occur in any of the joints and is likely to occur symmetrically. In other words, it is likely to occur in both wrists if it occurs in one, or in both elbows or shoulders.

There is swelling, pain and in the course of time a good deal of disability from stiffness, and inability to move the joints. The patients who are liable to have this condition are young, underweight, anemic, with glossy, atrophic skin.

DUE TO INFECTION

It is considered by the doctors whose clinic I visited to be due to an infection either in the teeth, tonsils, bowel or elsewhere.

The second type occurs in middle-aged people and is called "degenerative arthritis". This is liable to affect one or two joints only and these are not symmetrical. In other words, if it affects the bones of the hand, it is not likely to affect the bones of the other hand, but may affect also the bones of the feet. The patients are overweight in contrast to the first group. Their general health is good; they do not have the anemia that characterizes the first group; their nutrition and skin are first rate.

The third type is known as gouty arthritis, which affects middle-aged people who have lived well. They are liable to be overweight, with the gouty deposits occurring particularly in toes, or in the elbows or hands.

In the first and third groups little lumps appear underneath the skin in various parts of the body.

TREATMENT DIFFERS

The treatment of these three types differs somewhat, but the hopeful thing is that they can all be improved. The gouty type of arthritis of course, must be placed upon a diet and this is the principal element in treatment. Diet does not play much of a part in the other forms of arthritis except that the underweight people of the first type should have forced feeding in order to bring up their weight, and the obese people of the second group should have their weight reduced.

Rest is a very important feature intreatment of the first two types. This means not only general rest in bed, but also splinting of the affected member.

With rest is combined judicious movements of the limbs, particularly to attempt to increase the range of motion of the joints. Every stiff joint should be moved through its full range of motion several times a day, either by the patient himself or by an attendant.

Heat is important in treatment; not only local heat but the use of a hot, dry climate with the facilities of a hot spring and alkaline mineral water. For this reason the climate of Arizona and New Mexico is particulary favorable.

Discipline . . .

Be Hard Boiled With Child Who Does Not Obey

By GARRY C. MYERS, PH. D.

"Dear Sir: I have a boy eight years old who is very hard to manage. When he is called to get washed for his meals, he usually says, 'all right' and sends his brother to get washed first. By that time we have to call him again, and lots of times we are eating before he is ready to eat. The other day I called him for dinner several times until my throat hurt. And then, when he did come in to wash, we were about halfway through our meal. So I told him that he had better go back out and play because he didn't come when he was called. He began to cry and his father thought I was terribly in the wrong and it caused hard feelings in the home. I then let him eat his dinner and he sat for an hour eating and playing, then got up from the table and left part of his dinner. I spoke to him several times but it didn't do any good.

IS SHE WRONG?

"Please tell me if I was wrong in my punishment as I would like to know what to do."

You were right, only you waited too long and talked too much before you acted. I hope you can get the backing of Dad to discipline that lad.

Then announce to the boy that he will be called once for dinner, after having been given a warning call about ten minutes before the meal is ready. At the final call he must come promptly. Tell him that if he does not, he will have to sit several feet from the table doing nothing while the family eat, and sit there for exactly 20 minutes before he is allowed to eat. Have no argument; be hard-boiled.

In case the other boy is younger, there may be a jealous problem. Perhaps this older lad thinks the younger is loved more than he is. What he thinks is so for him. Perhaps you tell the older how good and prompt the younger is. Avoid all comparisons.

Show this boy more affection, you and Dad, when all is well. Over-look small things, but be very exacting about the few big ones. Don't let yourself scold and threaten. Don't repeat commands. Set penalties and enforce them to the letter. Try to get more rest so you can keep your voice low and act calmly.

Hints for Housewives

By BETSY NEWMAN

NELSON W. I. RECIPE

NUMBER SEVEN

DANDELION WINE

One gallon dandelion blossoms, one gallon boiling water. Pour water over blossoms and let stand until blossoms rise. (24 to 28 hours). Strain into stone crocks, into which dice four oranges and four lemons. Add four pounds white sugar and one yeast cake. Stir well and stand in a warm place. Stir five or six times a day until fermentation ceases. Keep well covered. In two weeks, strain and add a little bitter almond, then bottle. Cork very tightly and keep in a dark cool place. The wine is usually improved by letting it stand in a jar six weeks before the final bottling.

—Mrs. H. B. Hartin.

TODAY'S MENU

Tomato Juice
Liver Patties or Liver and Bacon
Creamed Onions
Mashed Potatoes Green Salad
Hilo Honey Sherbet Cookies
Tea or Coffee

LIVER PATTIES

Ingredients: one and one-half pounds liver, two cups cracker crumbs, one-fourth cup grated onion, one-fourth teaspoon pepper, four tablespoons bacon drippings, one-eighth teaspoon marjoram, one teaspoon salt.

Parboil liver and put through meat chopper. Mix thoroughly with other ingredients, adding enough liquid in which liver was cooked to moisten. Shape into patties. Wrap with strips of bacon. Fasten with a toothpick. Fry in bacon drippings.

LIVER AND BACON

Parboil liver for five minutes. Fry bacon until crisp and brown, remove from fat to hot platter.

Dry slices of par-boiled liver, dip in flour to which salt and pepper have been added, and fry brown and tender in bacon fat.

HILO HONEY SHERBET

Ingredients: three-fourths cup unsweetened pineapple juice, four tablespoons lemon juice, three-eighths cup honey, two eggs, one and one-fourth cups milk.

Mix fruit juices and honey, pour slowly over well-beaten egg yolks, beating, add milk. Freeze to a soft mush in refrigerator tray or freezer, fold in stiffly-beaten egg whites and finish freezing, stirring several times during process if sherbet is in refrigerator tray. This amount serves from six to eight.

NORWEGIAN PIE

It takes one cup fine bread crumbs, half teaspoon salt, fourth cup soft butter, salt, stuffed olives, hard-boiled egg, two eight-ounce jars cottage cheese, two tablespoons mayonnaise, four tablespoons chopped sweet pickle and Norwegian smoked sardines.

Blend bread crumbs, salt and butter together. Press crumbs firmly against sides and bottom of well-buttered nine-inch pie plate and bake in hot oven (400 degrees F.) 15 minutes. Cool. Fill with cottage cheese seasoned with mayonnaise, sweet pickles and salt. Decorate with sardines, stuffed olives and diced hard-boiled egg.

CREAM MOLD

Pan-American cream mold is worthy of its name. It is made with two cups evaporated milk, one cup strong, fresh coffee, two tablespoons each gelatin and water, two-thirds cup sugar, three well-beaten egg yolks, three stiffly-beaten egg whites and teaspoon vanilla.

Make strong coffee, using two tablespoons heaped to each measuring cup of water. Add one cup of hot coffee to one cup scalded, undiluted evaporated milk. Add gelatin softened in cold water. Stir until smooth, add slowly to egg whites and vanilla. Pour into mold and chill. Serve with cream.

ORANGE BLOSSOM SHERBET

One cup sugar, one cup boiling water, one-half package lemon-flavored gelatin, three egg whites, two cups fresh orange juice, juice of one-half lemon, pinch of salt.

Boil one-half cup sugar and boiling water together for 10 minutes; pour over gelatin to dissolve; add orange juice and lemon juice.

Place mixture in freezing tray and freeze to mush. Beat egg whites until very stiff; add remaining one-half cup sugar gradually. Beat fruit mixture until foamy; combine with egg whits and sugar; return to freezing tray and stir evry half hour until sherbet begins to freeze.

SHORT SETS
The New American
"SUSAN GALE"
Plain and Printed.
The Gingham Shoppe
Opp. Daily News Phone 968

For the Men in Your Life

by Mary Blake

Every woman knows that men really *like* ice cream—even those who say they don't. But you can make *superlative* ice cream with Irradiated Carnation Milk that the men in your household will practically *worship!* Try the Chocolate Marshmallow Ice Cream recipe below . . . Or you'll find Carnation very economical to use with the ice cream mixtures on the market.

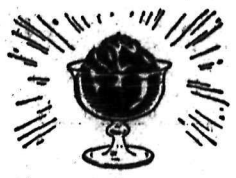

Carnation Milk makes ice cream smooth and rich. But it does *that* for all kinds of dishes which call for milk or cream. Carnation is just whole milk—with just the natural water taken out; sterilized so it keeps on the pantry shelf indefinitely; homogenized to give every drop equal creamy smoothness; *irradiated* for *extra* "sunshine" vitamin D.

Irradiated Carnation Milk is so good that baby specialists are using it for thousands of bottle-fed babies. It is easier to digest—always the same—and contains an *extra* helping of the important "sunshine" vitamin D.

There are glorified recipes of all kinds in the beautifully illustrated Carnation Cook Book—15c (postpaid). Carnation Company, Limited, Abbott St., Vancouver.

CHOCOLATE MARSHMALLOW ICE CREAM

2 squares chocolate; 16 marshmallows; 4 tablespoons sugar; ¼ teaspoon salt; ½ cup Carnation Milk diluted with ½ cup water; 1 cup Carnation whipped; 1 tablespoon lemon juice. Heat diluted milk and chocolate in double boiler until chocolate is melted. Add marshmallows, salt and sugar and heat slowly until marshmallows are melted. Chill the mixture. Add lemon juice and chocolate mixture to whipped Carnation. Fold together carefully. Freeze in electric refrigerator tray 3 hours.

IRRADIATED
Carnation Milk
A CANADIAN PRODUCT
"from Contented Cows"

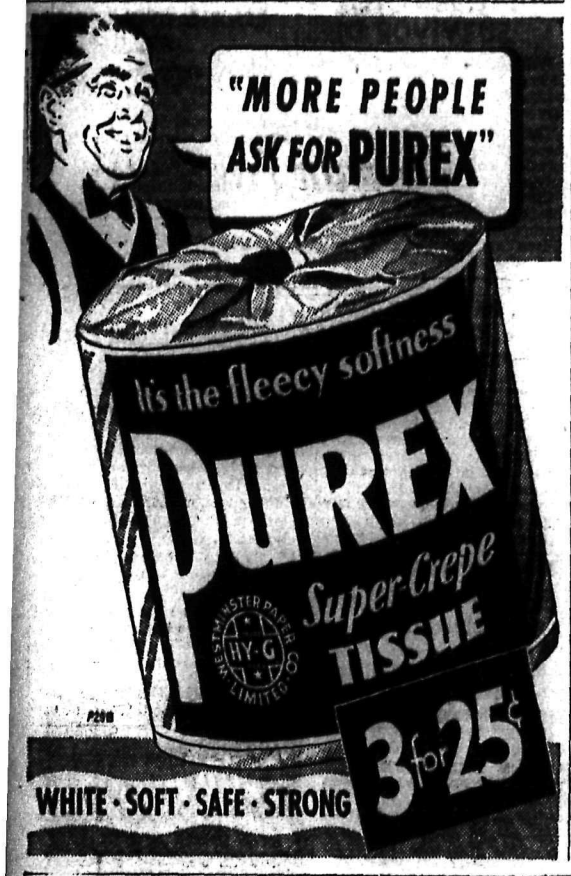

Strawberries Are In!

WHY USING CERTO IS SO SURE—SO QUICK—SO FREE FROM WORRY

Such a time saver!
With Certo you can actually complete a whole batch of jam or jelly in 15 minutes from the time your fruit is ready!

Saves work, too!
With Certo you give only a one-minute to two-minute full rolling boil for jam—a half-minute to a minute for jelly. What could be easier?

And so economical
You get about half again more jam or jelly from the same amount of fruit because hardly any of the juice has time to boil away. That brings costs way down.

Fresher taste, Finer colour
You keep all the luscious taste and colour of fruit. The boil is so short it cannot affect the taste or darken the colour.

You can't go wrong!
Easy-to-follow recipes are given free with Certo. Stick to them closely and you need never fear results.

* What are the most important qualities in jam or jelly? Taste, texture and colour rate highest. And judges in exhibitions and contests usually allow 75 out of a possible score of 100 for taste and texture alone!

Certo gives you a head start in fresh, natural taste as well as colour, because you can use luscious, fully-ripe fruit instead of the under-ripe fruit commonly used in old-fashioned jam and jelly making.

The tested Certo recipes all ensure a firm desirable texture.

That is why 3 out of 4 jelly champions use Certo.

FREE—BOOK OF 72 RECIPES

Under the label of every bottle of Certo there is a book of 72 tested recipes for jams, jellies, marmalades and conserves. Since different fruits need different handling, Certo gives you a separate recipe for each fruit . . . Be sure to follow each recipe exactly.

Wake up your SLEEPY STOMACH, too!

. . . and that's only one of the THREE VITAL JOBS YOUR BREAKFAST MUST DO!

R-R-R-ing! goes the alarm, and up you jump! A few minutes, and you're down to breakfast. But your stomach is still half "asleep." You need a breakfast which gives this three-way help . . .

1. Gently WAKES Sleepy Stomachs

• Yawning won't wake your appetite. But the taste-teasing flavour of crisp, golden Kellogg's Corn Flakes starts the gastric juices flowing, rouses sleepy appetites. Their special mouth-watering flavour has never been equalled. No wonder Kellogg's Corn Flakes are Canada's most popular cereal!

2. STARTS you quick

• Hard at work right after breakfast — at home, at school, or at the office. No wonder thousands of families prefer the breakfast that gives quick energy-release! Kellogg's Corn Flakes are rich in energizing carbohydrates ...help you start the day on your toes!

3. Helps KEEP you going

• Avoid 11 a.m. slumps! Both children and grown-ups need a breakfast which helps carry them over the mid-morning slump. A brimming bowlful of Kellogg's Corn Flakes with milk and sugar releases energy for hours—helps keep you going till noon.

GET A HEAD START EVERY DAY WITH

Kellogg's
CORN FLAKES

Kellogg's Corn Flakes are so easy to serve that housewives call them "the 30-second breakfast." Order several packages today. Made by Kellogg's in London, Canada.

Astoria
THE BEST
Good Shoe
FOR MEN
R. Andrew & Co.
"Leaders in Footfashion"

Aid to Purchase Washing Machine for New Denver Hospital

NEW DENVER, B.C., — The monthly meeting of the hospital aid was held at the home of Mrs. G. Burkitt June 9. The receipts of the June whist drive, which amounted to $9.60 were turned in. A donation of $25 was gratefully received from Mr. and Mrs. L. W. Sells.

It was decided to buy a large washing machine for the hospital. Draw sheets were to be bought. Mrs. J. Greer, president, thanked all members for their work on hospital day.

It was planned to hold another whist drive in July.

Mrs. G. Burkitt and Mrs. Earl Nelson were hostesses. The hospital aid meeting will be held in Silverton in July.

Kidnapped Babe Found in Creek

CLYDE, O., June 14 (AP).—Sheriff W. L. Myers announced today the body of 10-weeks-old Haldon Fink, reported stolen from the crib of his home here last night, had been found in a creek on a farm seven miles west of Clyde.

The body, its mouth slightly bloody, was recovered from the creek by two deputy sheriffs.

Deputy Paul theorized the body had been thrown from the bridge. The body was dressed in a baby's shirt and diaper. bootee and blanket taken with the infant when it was snatched from its cradle were missing.

Sheriff Myers, who said earlier today the disappearance of the boy "looks like a kidnapping," announced he had enlisted the aid of the federal bureau of investigation.

Finding of the body ended an all-night search after the baby's disappearance between 10 and 11 o'clock last night.

The parents are divorced. The baby was at the home of grandparents, where the mother also lived.

NELSON Social . .

By MRS. M. J. VIGNEUX

• The following account of the wedding of Miss Betty Grimes of Nelson was carried in the Vancouver Sun: Victoria.—New Westminster and Nelson shared interest with Victoria in the wedding solemnized Monday night at St. Andrew's Presbyterian church when Frances Elizabeth (Betty) daughter of Robert A. Grimes and the late Mrs. M. J. Varsevold, of Carbonate street, Nelson, B. C., became the bride of Dr. John Malcolm MacKinnon of the Royal Victoria hospital, Montreal, eldest son of Mr. and Mrs. Charles MacKinnon of New Westminster. For the ceremony, which was performed by Rev. J. W. Lewis McLean, the bridal couple stood beneath an arch of greenery hung with silver bells and silver ribbons. Given in marriage by her father, the pretty bride wore a gown of wax-white satin, made on simple lines, with a Medici collar and the long train inset with lace medallions. Her embroidered silk net veil fell from a halo of orange blossoms in filmy folds to the hem of the train, and she carried a shower bouquet of Ophelia roses, gardenias, carnations and freesia. Her two sisters were bridesmaids, Miss Maisie Grimes in orchid and Miss Janet Grimes in ciel blue, both wearing frocks of net in period style, with matching doll hats, and carrying colonial bouquets of pastel flowers. Charles MacKinnon supported his brother as groomsman. During the signing of the register, Miss Pearl Taylor sang "Still Wie Die Nacht." After the ceremony a reception for members of the two families and intimate friends was held in the Duke of Kent private dining suite at the Empress hotel, which was beautifully arranged with summer flowers. Talisman roses adorned the supper table, which was centred by the wedding cake. Miss Mary Bell of Nelson, aunt of the bride, received the guests, wearing a gown of smoke-blue chiffon with white accessories and a corsage bouquet of roses and sweet peas. Dr. and Mrs. MacKinnon left on the midnight boat for Vancouver whence they will motor via United States to Montreal, where they will make their home on Lorne avenue. The bride traveled in a frock of violet crepe with a maize coat and hat and matching accessories.

• Mrs. J. R. McLennan, Hoover street, entertained recently at a series of teas, when she was assisted by Mrs. H. D. Dawson, Mrs. Hugh Robertson, Mrs. Charles Kelman, Mrs. Paul Lincoln, Mrs. Meggs, Mrs. Mark Purser, Mrs. Harvey Wallace, Mrs. Vincent Fink, Mrs. R. W. Dawson, Miss Wanda Fink and Miss Frances Lincoln.

• Mrs. C. J. Rowley and daughter of Harrop were Nelson visitors yesterday.

• Mrs. L. G. Cox of Bonnington was a city shopper Wednesday.

• Mrs. L. P. Walton and son Garry of Fairview are visiting Mr. and Mrs. Robert Young and friends at Victoria.

• Mrs. John Carlson and daughter, Leona, left for Edmonton this morning to visit her parents and other relatives and friends.

• On Monday evening June 12, Mrs. R. J. R Riesterer, 204 Robson street, entertained at a delightfully arranged linen shower in honor of her sister-in-law, Miss Kathleen Riesterer, a popular bride-elect. The rooms were tastefully decorated in blue and white and the many beautiful gifts were arranged in a dainty blue and white basket. The invited guests included Miss Phyllis Slader of Vancouver, Mrs. Alice Slader, Mrs. M. C. Donaldson and daughters Peggy and Shirley of Salmo, Mrs. Margaret Harrop, Mrs. R. Kennedy, Miss Mayme Delecor, Mrs. E. C. Riesterer, Mrs. E. Brunton, Mrs. A. J. Hamson, Mrs. A. Stubbs, Miss Helen Stubbs, Mrs. J. Latta, Mrs. H. Harrop, Miss Jessie Harrop, Mrs. Leo McKinnon, Miss Flora Godin, Miss Cora Smythe, Mrs. J. G. Crahan, Mrs. J. Turner, Mrs. K. Ozelle, Miss Berna Kline, Miss Naida Perrier, Miss Shirley Boomer, Mrs. M. J. Varseveld, Mrs. E. Harrop, Mrs. J. R. Riesterer, Miss Edna Kennedy, Miss Mary Riesterer, Mrs. R. J. Riesterer, Evelyn Jeanne Riesterer and Roberta Mae Riesterer.

• Mrs. C. V. Gagnon, Silica street, has returned from Vancouver, where she visited her sister, Mrs. Fred Stevenson, and her daughter, Mrs. A. D. C. Parnell. Mrs. Gagnon also saw the Royal visitors.

• W. R. Dunwoody, J. B. Gray and W. Fotheringham motored to Trail yesterday.

• C. A. Cawley of Salmo was a Nelson visitor yesterday.

• Mrs. H. R. Maundrell, 619 Silica street, has returned from Vancouver, where she visited her son-in-law and daughter, Mr. and Mrs. Victor Duncan. Mrs. Maundrell was in Vancouver for the Royal visit.

• Bob Jarrett has returned from a week's visit with relatives in Kimberley.

• Mr. and Mrs. Norbert Choquette, Stanley street had as a guest yesterday, Mrs. L. Morel of Lardo.

• Mrs. L. R. Hammond, Silica street, entertained members of the Church of Redeemer Service club Monday evening, when those present were Mrs. W. J. Silverwood Mrs. R. A. Dyke, Mrs. Reeve Harper, Mrs. T. C. Lambert, Mrs. H. Ward, Miss Eva Massey, Mrs. D. B. Stallwood, Mrs. A. D. Tulloch, Mrs. C. Ward, Mrs. M. H. Collett and Mrs. W. Solowan.

• Mr. and Mrs. P. S. Harding of Kelowna are visiting in Nelson for a few days their daughter Gwen. They are en route to Spokane and will be accompanied by their daughter, who will visit in Spokane before returning to Kelowna, where she will be employed.

• Mrs. Horswill, Silica street has returned from Victoria, where she visited her son-in-law and daughter, Mr. and Mrs. Burrows, and Vancouver, where she saw the Royal visitors.

• Mr. and Mrs. Robert Kirkland and children Bobby and Joan have left for Vancouver to spend the summer. Mr. Kirkland is relieving in the C.P. telegraph office.

• Rev. Martin of the Cathedral of Mary Immaculate is relieving Rev. E. Brophy in Oliver.

• Rev. Cunningham, C.S.S.R., left yesterday for his home in Saskatoon after having spent some time throughout the Nelson missions.

• Mr. and Mrs. M. Desbrisay of Trail were in Nelson yesterday to attend the funeral of the latter's father, A. T. Noxon.

Miss E. Tomich Is Wed at Rossland

ROSSLAND, B.C.—One of the prettiest weddings took place Saturday evening at six thirty in the rectory when Rt. Rev. Msgr. A. K. McIntyre united in marriage Eleanor Teresa, youngest daughter of Mr. and Mrs. John Tomich, and Allan Robson Sims, only son of Mr. and Mrs. J. Sims of Winnipeg, Man. They were attended by Miss Dorothea McDonell as bridesmaid and Jack Ross attended the groom. The bride made a picture of girlish loveliness in an orchid crepe dress with tiny pleats in front and back and fell in folds floor length. She wore a picture hat of orchid with accessories and carried a corsage of pink and white rosebuds. Miss McDonell chose as her costume a lovely blue lace and net dress and more a picture hat of pink straw with blue streamers, with white accessories and Mrs. J. Tomick mother of the bride who helped receive the guests was becomingly dressed in navy blue sheer dress and navy blue accessories. She wore a corsage of pink and white carnations. The reception was held in the bride's home. The room was beautifully decorated in larkspur and fern and snapdragons. The table was covered with a lovely lace cloth and centered with a three-tier wedding cake. Yellow roses also adorned the table. Mrs. George Wright poured and Mrs. Bert Crane cut the ices. The bride cut the cake. The toast was made by Arthur O'Reilly and responded by the groom. The servitures were Misses Dorothy Laface, Marjorie McDonell, Grace Singer of Trail, Isabelle Bourget, and Rita Fourt. Those attending the reception were Mr. and Mrs. John Tomich, Mr. and Mrs. John Fox, Mr. and Mrs. George Wright, Mr. and Mrs. Craig Ross, Mr. and Mrs. B. Scott, Mr. and Mrs. Bert Crane, Mr. and Mrs. Dave Calder, Mr. and Mrs. Ivan Fry, Mr. and Mrs. Oral Neil, Mr. and Mrs. B. Ferrie, Mr. and Mrs. R. Forrest, Mrs. J. Radich, Mrs. A. Lucien, Misses Mary McAulay, Miss Patsy Hardy, Lucy Tortorelli, Grace Singer, Eileen Mara, Elsie Hale, Audrey Spence, Marjorie McDonell. Isabelle Bourget, Rita Fourt, Dorothy Laface, Mrs. Eva Teters, George Tomich, J. Ross of Winnipeg, Kal Parkhurst, Arthur O'Reilly, Jim Mauchline, Dud Harris, Dickie Burgess, Alan Dixon, Mike Dellich, Ernie Beaulieu, Jack Neal. The happy couple leave tomorrow for a three weeks' honeymoon at Winnipeg. On their return they will take up residence here.

Summer's Newest
JIGGER COATS

Wear these smart young swaggers, collarless tuxedo or revere styles. You'll love their deep pockets, and broad shoulder. Polo cloths and nub woollens. Rose, blue, green, maize and white. Sizes 14 to 20.

$7.95 and $9.95

Lucien Lelong
Foundations
New Lelong garments ensure the wearer perfect lines so characteristic of the Lelong creations. Let us show you these new corselettes and girdles.

$4.95 and $6.95

Jerman Hunt
PHONE 200 BAKER ST

Rossland Social . .

ROSSLAND, B. C.—Among those who travelled to Colville to attend the Saga of the Colville Valley over the weekend were Mr. and Mrs. Gordon Ezart, Mrs. J. J. Cullinane, Mr. and Mrs. Cecil Pitt, Mr. and Mrs. Bert Stinson, Mr. and Mrs. P. Taylor, Mr. and Mrs. P. J. Cullinane, Mr. and Mrs. Gordon Lennox, Mr. and Mrs. Leonard Nyman, Mr. and Mrs. A. Linns, Mr. and Mrs. John Berg, Mr. and Mrs. Del Lukkar, Mr. and Mrs. A. Donaughly, Mr. and Mrs. J. Monaham, Mr. and Mrs. N. Dawson, Mr. and Mrs. E. Homer, Mr. and Mrs. A. Hale, Mr. and Mrs. F. Coates, Mr. and Mrs. J. Besso, Mr. and Mrs. R. Munroe, Misses Peggy Cullinane, Bertha Dupperon, Eileen Berg, Loraine Berg, Marjorie Dickinson, Dolly Hanson, Delphine Vetere, Vera Linns, Lillian Stevens, Marie Prestley, Eda Vetere, Vera Harrison, Audrey Linns, Lilly Besso, Irene Besso, Ray Cullinane, G. Lynns, Amos Ruelle, Cecel Walker Gilbert Jorgenson, Ernie Cleverly, G. McKay, George McConell, Boots Rosso, Tubby Turnbull, Edward Vetere, Sid Johnson, Elmer Hutula, William Triggs, Norman Cunningham, Henry Paden.

Mrs. L. Allibone who has been a guest of her son and daughter-in-law, Mr. and Mrs. Stan Allibone, left for Nelson enroute to her home in England. She was motored to Nelson by Mr. and Mrs. Stan Allibone.

Archie Ruelle and Arthur Dally have returned from a holiday in Greenwood.

J. Ross of Winnipeg is guest of his son Jack, and his son and daughter-in-law Mr. and Mrs. Craig Ross.

Mrs. J. Kenyon who has been visiting friends has returned to Fruitvale.

Social . . . WARDNER

WARDNER, B. C.—Miss S. Moberg, G. Thompson and E. Johnson were visitors at Elko.

Miss I. Maltman of Bull river was a visitor here.

B. Hill and W. Reid, of Cranbrook were visitors here.

Miss E. McPhee was a visitor to Cranbrook.

Mr. and Mrs. P. Keyandeway and Yvonne, and H. Bridges, were visitors to Jaffray.

Mr. and Mrs. O. Hellman, and son Fredolt, of Ta-Ta Creek were visitors to Mrs. G. Pearson.

Mrs. Anderson and daughters, of Idaho, visited Mrs. Anderson's parents, Mr. and Mrs. E. Sjoholm.

Mr. and Mrs. F. Thompson, and family and F. Wellander, were visitors to Cranbrook.

H. Thompson, was a visitor to Naples, Idaho, where he played ball, with the Cranbrook team.

Miss E. McPhee spent the weekend in Cranbrook.

Mr. and Mrs. F. Anderson and son of Jaffray were visitors of Mr. and Mrs. J. Anderson.

Misses Kitty Rosicky and Hjordis Johnson, were visitors to Cranbrook.

Miss Catharine Coffay has left to reside at Lumberton.

N. Moberg, and G. Quick, of Skookumchuck, were visitors here.

V. Rhine and H. Renstrom of Skookumchuck spent the weekend here.

Mr. and Mrs. G. Renick and Lauretta were visitors to Creston.

Miss S. Moberg, G. Thompson and E. Johnson were visitors to Cranbrook.

Mr. and Mrs. R. Shaw of Galloway were visitors here.

L. Ballard spent the weekend at his home here.

H. Simpson of Cranbrook spent the weekend here.

Mrs. H. Thompson and children, Mrs. Theo. Thompson, G. Thompson and Miss S. Moberg were visitors to Lumberton.

Miss H. Johnson, Miss E. Johnson, and Lawrence Ballard were visitors to Cranbrook.

E. Dilts of Waldo was a visitor here.

Mr. and Mrs. R. Ballard were visitors to Cranbrook.

Social . . . BOSWELL

BOSWELL, B. C.—Mr. and Mrs. A. Kennedy have as their guest, Mrs. Kennedy's sister, Mrs. Charles Allen of Vancouver. Mrs. Allen stopped enroute to visit her son-in-law and daughter, Mr. and Mrs. Milton Kunst, at Corra Lynn.

Mrs. H. Johnstone has returned from a visit to Nelson.

Mrs. Dee has returned to Castlegar after visiting Mrs. H. Johnstone, here.

Milton Kunst visited Boswell.

K. C. Hyslip has left for Lethbridge. During his absence his ranch is being managed by H. Boyd.

Mrs. D. V. West left to visit Mrs. Jones, in Nelson.

The June meeting of the Church Guild was held at the home of Mrs. A. Kennedy. Some of the needlework on hand was sold. The Guild will serve tea on the afternoon of the annual regatta. The semi-annual meeting will be held in July, the date to be decided later.

Those present were Miss E. Halliday-Smith, president, Mrs. A. Kennedy, Mrs. D. V. West, Mrs. K. Wallace, Mrs. H. Boyd, Mrs. P. L. Sullivan and Mrs. C. M. Allen.

Miss Choquette Asks $12 From City for Injuries in a Fall

Application of Miss A. Choquette for compensation of $12 odd for injuries suffered when she fell on a wooden sidewalk, was referred to C. B. Garland, city solicitor, by the city council Tuesday night. Miss Choquette asked for payment for her broken glasses, physician's services, and so on.

U.S. Agents Hold Dietrich Jewels

NEW YORK, June 14 (AP) — Marlene Dietrich film actress sailed for a European vacation 40 minutes late today after United States government agents seized her baggage because of alleged non-payment of $284,000 income tax in 1936-1937.

Amid considerable confusion on the pier, the German-born actress, who recently became an American citizen was permitted to depart with her luggage, except for "certain quantities of jewelry" which were kept in escrow.

Miss Dietrich was accompanied by her husband, Rudolf Sieber.

The luggage, consisting of 34 pieces, was removed from the French liner Normandie and then put back on again.

Buy or sell with a want ad.

20 Babies at the June Baby Clinic

There were 20 babies examined and four babies vaccinated at the Women's Institute Baby Clinic Wednesday afternoon. Dr. W. K. Blair examined the babies and was assisted by Miss Nancy Dunn, R.N.

Institute members assisting were Mrs. T. B. Tallyn, Mrs. A. C. Robinson, Mrs. H. H. Currie and Miss Hazel Tallyn.

Three Fined $15 Each for Speeding

Fines totalling $45 were imposed on three men for speeding past the Hume school at a speed greater than 15 miles per hour, when they appeared before William Brown, police magistrate in city police court.

Clarence Armstrong paid a fine of $15 Tuesday, and Mike Relkoff and Arthur Lawson each paid $15 Wednesday. All pleaded guilty to their charges.

BRITAIN PLANS FOR THEIR MAJESTIES' RETURN

LONDON, June 14 (CP Cable)—Britons whose newspapers for days have been filled with glowing accounts of the enthusiastic reception given the king and queen in Canada, and the United States, are preparing in English parlance to "do a lot of cheering themselves," when the royal travellers return.

The tremendous welcome accorded Their Majesties on the historic trip has deeply impressed their subjects in the United Kingdom. The phlegmatic islanders are determined to show they can be equally vociferous.

Southampton and London both are preparing festive welcomes.

QUEEN APPRECIATES BUT CANNOT ACCEPT OFFER

BROCKVILLE, Ont., June 14 (CP)—Mayor John T. Horan of Prescott announced today he has received word from the Royal train in the Maritimes that the Queen "sincerely appreciates" but cannot accept his offer of the gift of one of the One Thousand Islands to commemorate the royal visit to his part of the Dominion.

Mayor Horan immediately sent another message to the Royal train asking Her Majesty to consent to having one of the islands in the St. Lawrence group bear her name.

The Queen replied promptly she could consider such a request only if made through the Canadian government.

Sidewalk Bylaw Gets 3rd Reading

Bylaw 978, providing for construction of a sidewalk on Second street between Anderson and Behnsen streets, was given its third reading by the city council Tuesday night.

DR. R. DAVISON HEADS PUBLIC HEALTH ASSOC.

TORONTO, June 14 (CP) — Dr. R. O. Davison of Regina was elected president of the Canadian Public Health association during closing sessions of the 28th annual meeting here today. He is deputy minister of health in Saskatchewan.

SERIAL STORY . . .

WHITE ORCHIDS

By MARIE BLIZARD

CHAPTER 36

Eleanor's telephone was painted a French blue with a band of silver. The blue satin drapes were drawn to keep out the gray December morning and a fire glowed in the hearth. It threw warm shadows across the deep, orchid carpet and struck highlights on the satin puff at the foot of Eleanor's bed. It flashed on the silver of the break fast tray on her lap.

She tossed an ash blond braid over her shoulder impatiently and glowered at the telephone that she held in her hand. But her voice was cool and quite charming. She said: "What a pleasant surprise to talk to you in person, Mr. Hemingway! My husband and I were talking about you last night. We were hoping that you'd join us for dinner very soon."

The last person in the world that she wanted to talk to was John Hemingway. She'd been dodging him for months, but she had to be nice to him even if she wouldn't write an article for his magazine. She didn't know how to handle people like that. If only Phil would stop being so foolishly proud, sticking to his job, when she needed all his time. Phil would have known what to say to Hemingway.

Hemingway said something. She answered: "Please let's not talk business over the phone, Mr. Hemingway. Why don't you and Mrs. Hemingway come to dinner Thursday? That will be perfect . . .Of course . . . Goodbye."

She hung up the instrument and made a quick note on a pad beside her table. Phil would know whom to invite to engage Hemingway's attention and let her off any embarrassment.

The door opened and her secretary came in.

"Good morning, Mrs. Parrish, I'm ready to start the Christmas shopping if you'll okay Mr. Parrish's list" She gave a long list to Eleanor.

She said: "Did you order the car, Lucy: It would take you too much time to travel by taxi. What's this? Two bottles of Napoleon brandy for Mr. Tannenbaum? Who's Tannenbaum?"

"The new head of the story department at Mammoth Pictures, Mrs. Parrish. Mr. Parrish thought—

"Oh!" Eleanor read through the rest of the list. Sports items, a watch, a set of books on political history, a golf club, electric trains, a silver vanity with monogram. It was Phil's list of presents to be sent to editors and contact people

• • •

Jessica passed her small brother on the way in.

"Hello, darling," she greeted her daughter. "I suppose I might have explained why I don't want him to have a bicycle." she said with a troubled voice. "He's too small to be out on a wheel in New York. I'll get him one in the summer."

"The reason doesn't matter, Mum. He only knows that you said no and mean it. I guess I came to talk about Christmas presents, too. Darling Mum, I want an evening dress A real one, not something with rose-buds."

"Something slinky, I suppose?"

Jessica nodded. At fourteen she was tall and awkward, looking much like Phil as Eleanor had first known him. Her dark blond hair fell in soft swirls about her shoulders like a page boy and her childish mouth was reddened with lipstick.

The thought of her daughter's young bones in a slinky evening dress brought a smile to Eleanor's lips. She said: "I just told Sonny to wipe the egg off his chin. You might do the same thing with the lips, baby. And we'll talk about evening dresses when you're old enough to wear them."

Her daughter regarded her coolly. "Mummie for a smart author you don't really know a lot of things you ought to know about a number of things."

"Really?"

"No, not really. Fourteen isn't too young to have a real evening dress. That's one of the things. The other is that I intend to have one."

Eleanor picked up her morning paper.

"Mother, you can't do this to me! You can do things to Sonny and Daddy and tell them what they can have and what they can't have, but if you're going to send me to a school with girls who go places and have the right clothes, you're going to give me what goes with it. I feel like a goof on dinner party nights in my Alice in Wonderland clothes! But I'm not going to do it any more! I'm going to ask Daddy to give me a real evening dress . . . and slippers . . . and bag and evening wrap for Christmas."

Eleanor put down her paper. "And suppose I explain to Daddy that I don't want you to have them?"

Her own eyes flashed back at her from Jessica's little triangle of a face.

"I don't know what method you have always used, Mother, but I'm a woman too. I can use methods Daddy loves me and he understands me. He loves you and so he does everything you want. Well, I'm going to put it up to him on the same basis as you do! I'll remind him that he loves me and that there's something I want very much. I guess that's what you've done."

Eleanor's eyes began to glow with a thought that had come to her. She said amiably: "As one woman to another, Jessica, how would you ask your father for something that you want more than anything? Something that he denied you because he thought it was for your own good."

"Daddy wouldn't deny anyone something that way," her daughter retorted.

"Suppose that you and I were to take the afternoon off and shop for . . . oh . . . something in a white satin dress that you could wear to the dinner dance at school on Friday? Would that be a guarantee that I realy need your advice?"

Jessica hesitated for a moment. Then the vision of something keen in white satin, with a train, if possible, floated before her eyes. She said: "What is it that you want me to help you put over on Daddy?"

Eleanor laughed merrily. "Put over? Silly, child. I want to do something for Daddy. I don't want him going to that ridiculous office and working so hard. Besides, I need him. I want him to give up his job and make us his full-time job."

"I can tell you how, Mummy, if you'd listen. It's simple. All you have to do is to tell him that you can't get along without him, and that you'll give up entirely if he won't."

Eleanor said, "Hmmmmm," very thoughtfully. She hadn't thought of that.

To Be Continued

KASLO Social . . .

KASLO, B. C.—L. Wellsley of Retallack, was a visitor in town.

Miss Wilma Dawson and Miss Norah Stone of Trail were visitors in the city.

J. Nicols of Howser is spending a few days in town.

Mrs. Watts of Riondel was a city visitor.

R. C. Crowe of Trail was a Kaslo visitor.

T. J. Ainsworth and R. H. Board, who spent the week visiting Nelson and Kaslo, have left for their homes in Howser.

Louie Shutty of Trail spent the weekend at Shutty Bench, visiting relatives.

Miss Mary Surina of Trail was a guest of her parents, Mr. and Mrs. J. Surina, of Shutty Bench, during the weekend having come in to act as bridesmaid at the wedding of her sister, Miss Elizabeth Surina and Edward Tremblay, which took place Monday.

Mrs. Eric Paterson has returned from a visit at Nelson.

Charles E. Gregg of Usk, Wash., was a city visitor.

K. W. McBean and James St. G. Mitchell were among the many Kaslo visitors from Trail.

Mrs. G. S. Baker was a Nelson visitor.

W. R. Welling of Trail was a visitor in town.

Mrs. F. Slosson of Vancouver, who has been visiting in Trail, is a guest of her brother and sister-in-law, Mr. and Mrs. W. L. Billings.

Charles A. Jackson of Trail was a visior in he city.

R. Sherraden of Ainsworth visited town.

Mrs. E. J. Thornberg was a visitor in Nelson.

J. S. Clark of Trail was a city visitor.

W. E. Lane is a patient in the Victorian hospital, R. Sherraden bringing him to town Sunday, Mrs. Lane, who accompanied her husband, has returned to Ainsworth.

F. J. Field of Trail was a visitor in town.

Mr. and Mrs. Stanley Power of Spokane were city visitors.

H. Spray of Trail visited Kaslo.

J. H. "Scotty" Wilson of Poplar is spending a few days in town.

W. Forsythe of Trail visited Kaslo during the weekend.

Capt. M. K. Harrison who was visiting in Kaslo and Nelson has left for Bonnington where he will join Mrs. Harrison, and spend a few days before returning to his home in Howser.

Miss Crystal Driver and Miss Mary Morton have written short, interesting summary of their visit to Vancouver during the Royal visit. The boys, Harold Abey, and Bob Strachan are to be heard from later.

Charles Dabnar of Trail was in the city to attend the Tremblay-Surina wedding.

Miss Helen Tremblay and her father Thomas Tremblay, were in from Ross Spur to attend the Tremblay-Surina wedding.

Spokane Shopping Service
TELEPHONE MAIN 5361
VERA POWELL, Mgr.
503 SHERWOOD BLDG.

BACKACHE OFTEN WARNING
Backache may be the first sign of Kidney trouble. When your back aches, look to your kidneys. Don't fail to heed this warning—it is too important. Take prompt action to correct Backache, or its cause. At the first sign of Backache turn confidently to Dodd's Kidney Pills—for over half a century, the favorite remedy for Kidney ailments. 107
Dodd's Kidney Pills

SOMETHING NEW
SOMETHING DIFFERENT
Frosted Malted Milk
TRY ONE TODAY
GOLDEN GATE CAFE

FOR SALE
TOLEDO SCALE
30 lb. cylinder.—Cheap
CRAWFORD'S
Fairway Grocery
Phone 264 384 Baker St.

Save Money by Building
UNDER THE DOMINION LOAN PLAN. IT IS
Cheaper Than Rent
Buy one of Nelson's nicest homesites on
FAIRVIEW PROPERTIES
Nelson's Most Desirable Building Sites. Near Lakeside Park
Double Size Lots
Ideal for Home Builders
Within city limits. Sewer, water and light services and fire protection approved by City Council.
Prices $325 to $385 for double size lots, some nearly two and a half times the area of ordinary city lots.
EASY TERMS
R. W. DAWSON
SOLE AGENT
Phone 197 Hipperson Block Nelson, B. C.

SPECIAL TO CLEAR
GERANIUMS
15¢ EACH — TWO FOR 25¢
Mac's Greenhouse
Cor. Front and Cedar Ph. 910

PRINTED CHIFFON
DRESSES
New Shipment
Fashion First Shop
436 Baker St. Nelson, B. C.

ONE WEEK ONLY
HOT PLATE
TWO BURNER $3.50
Nelson Electric Co.
574 Baker St. Phone 260

Kootenay Valley Dairy
A QUART OF MILK A DAY
FOR EACH CHILD
A PINT OF MILK A DAY
FOR EACH ADULT

SUMMER DRESSES
ARRIVING DAILY
Edith A. Carrothers
495 Baker St. Phone 970

BEDDING PLANTS
FROM SUTTON'S SEEDS
Kootenay Flower Shop
Baker St. J. H Coventry Ph. 962

WAR ON DIRT
The modernistic way with a
Beatty Washer
See your local dealer
BEATTY BROS. LTD.
NELSON FACTORY BRANCH
Phone 91 321 Baker St.

JUST ARRIVED
ENGLISH CHINA
in Royal Albert, Paragon, Anysley and Wedgewood, etc. Cups and saucers from 75c up.
Harvey's Jewellers
497 Baker St. Nelson, B.C.

DRESS SPECIALS
$3.95
Milady's Fashion Shoppe
449 Baker St. Phone 874

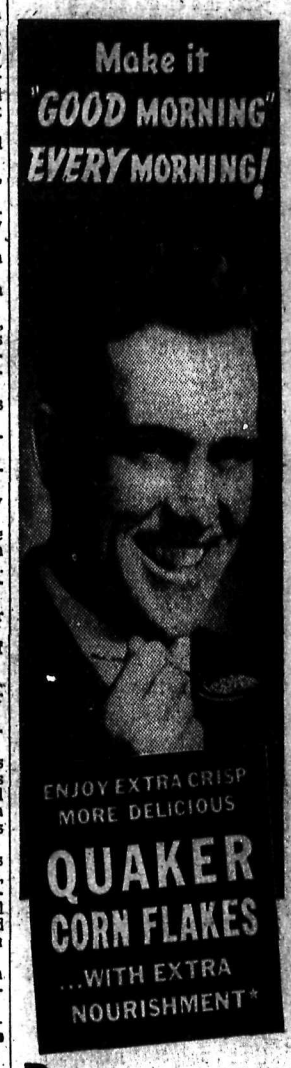

DOUBLE YOUR MONEY BACK
If you don't agree that Quaker Corn Flakes are the Most Delicious Corn Flakes you've ever eaten, just return the partly used package to The Quaker Oats Company, Saskatoon, Sask. A cheque for double the price you paid will be promptly mailed to you.
This special guarantee expires Dec. 31, 1939.
★ Quaker Corn Flakes give you extra nourishment . . . the only corn flakes irradiated for health-giving Vitamin "D".

ORDER A PACKAGE FROM YOUR GROCER TODAY!

Nelson Daily News

Established April 22, 1902

British Columbia's Most Interesting Newspaper

Published every morning except Sunday by the NEWS PUBLISHING COMPANY LIMITED, 266 Baker Street, Nelson, British Columbia.

Phone 144. Private Exchange Connecting All Departments.

MEMBER OF THE CANADIAN PRESS AND THE AUDIT BUREAU OF CIRCULATIONS

THURSDAY MORNING, JUNE 15, 1939.

THESE TOASTS WILL BE HISTORICAL DOCUMENTS

The mutual toasts that passed between President Roosevelt and King George at the state dinner at the White House last week should go down to posterity as historical documents. The President was happy in his reference to the new joint sovereignty recently set up on certain Pacific islands, as an illustration of happy relations that might be an example to the world, and the King in his reply conveyed to the head of the American Union assurances of the whole Empire's good will and best wishes.

Said the President:

"In the life of a nation, as in that of an individual, there are occasions that stand out in high relief. Such an occasion is the present one, when the entire United States is welcoming to its soil the King and Queen of Great Britain, of our neighbor, Canada, and of all the far-flung British Commonwealth of Nations. It is an occasion for festivities, but it is also fitting that we give thanks for the bonds of friendship that link our two peoples.

"I am persuaded that the greatest single contribution our two countries have been enabled to make to civilization, and to the welfare of peoples throughout the world, is the example we have jointly set by our manner of conducting relations between our two nations.

"It is because each nation is lacking in fear of the other that we have unfortified borders between us. It is because neither of us fears aggression on the part of the other that we have entered no race of armaments, the one against the other.

"The King and I are aware of a recent episode. Two small uninhabited islands in the centre of the Pacific became of sudden interest to the British Empire and to the United States as stepping stones for commercial aeroplanes between America and Australia. Both nations claimed sovereignty. Both nations had good cases. To have entered into a long drawn out argument could have meant ill-will between us and delay in the use of the islands by either nation. It was suggested that the problem be solved by the joint use of both islands by both nations, and by a gentleman's agreement to defer the question of ultimate sovereignty until the year 1989. The passage of 50 years will solve many problems.

"If this illustration of the use of methods of peace, divorced from aggression, could only be universally followed, relations between all countries would rest upon a sure foundation, and men and women everywhere could once more look upon a happy, a prosperous and a peaceful world.

"May this kind of understanding between our countries grow ever closer, and may our friendship prosper. Ladies and gentlemen, we drink to the health of His Majesty, King George VI."

The King's response, necessarily more personal, but conveying similar sentiments, was as follows:

"The visit which the Queen and I are paying you today is something which has been in our minds for many weeks, and if we have had our moments of anxiety, they have served to make us realize how intensely we have been looking forward to the present occasion. I wish, therefore, in the first place to thank you for your kind invitation, and for your still kinder welcome. We have been deeply touched by the manner in which Washington has already received us; and we expect to enjoy every minute of our remaining time in the United States.

"From Canada, which we have just left, and whither we shall soon return, I bring you today the warm greetings of a neighbor and a trusted friend. From my other dominions, from the United Kingdom, and from all my Empire I carry to you expressions of the utmost cordiality and good will.

"As I drink a toast to you, Mr. President, I wish you every possible health and happiness. I trust and believe that in years to come the history of the United States will continue to be marked by that ordered progress and by that prosperity which have been theirs in the past. And I pray that our great nations may ever in the future walk together along the path of friendship in a world of peace."

In what he said, there is not the slightest doubt that King George correctly interpreted the feelings of the Empire at large and of Canada in particular.

Similarly, the tumultuous welcome that the King and Queen received in the United States showed that President Roosevelt represented the American people in the sentiments he expressed.

SEATTLE"S PROBLEM

The city council has refused the request of a local group that it borrow from some city that has them, one of those modern, fast, streamlined, rubber-cushioned street cars, and bring it here for a work-out before decision is reached on the equipment for our soon-to-be renovated system. The council says it has no authority to negotiate such a loan; and maybe that's so. But we have here another intimation that rail rolling stock is not to appear in the new program.

Incidentally comes news that National City Lines, Inc., operating motor-bus service in 25 cities, this week took over the system in Terre Haute, Ind., and car lines will at once be abandoned.—Seattle Times.

SALLY'S SALLIES

Prepare for an emergency and nine times out of ten you won't have to meet it.

WHAT DO YOU THINK?

Letters may be published over a nom de plume, but the actual name of the writer must be given to the editor as evidence of good faith. Anonymous letters go in the waste paper basket.

Writer Sees Moralistic Elements' Arguments as "Medieval Rantings"

To the Editor of the Nelson Daily News:

Sir—Recently there have apeared several accounts of ministerial meetings held in Vancouver, debating the ethical, moral, and religious side of the question of the closing hour in the cabarets in the latter city.

In Ottawa, after every legislative session that brings up the old question of "legalized sweep-stakes" to aid our hospitals, the various church bodies of the Dominion leap up in a flutter and a twitter, declaring such ideas "immoral, unethical" etc. Identically the same ridiculous pipings are heard at the mention of beer-and-wine-stores, horse-race gambles, and birth control!

WHEN, OH WHEN, are these ministers, preachers and Ladies Aid societies going to start minding *their own business, and confine* their busy-body activities to whatever work they are supposed to be doing?

The plain, common-sense arguments in favor of all the above subjects are too well-known to sensible people to repeat here, and we should undoubtedly be enoying the benefits of favorable legislation along those lines were it not for the extraordinary power still wielded by moralistic and religious organizations usually totally ignorant of the factual side of any question.

VANCOUVER EARLY CLOSING

In the newspaper accounts of the heated argument about the 2 a.m. closing of the Vancouver cabarets, the plain, sensible fact that early-closing of such legally-operated places tends to throw our young joy-makers into the undoubtedly harmful atmosphere of blind-pigs and speakeasies, was brought forward by the Vancouver city council, but ignored by the Ministerial association, obviously because they realized the truth of it, so had to content themselves with vague twitterings about the depravity of the younger generation, etc. The one and only argument they could have used with any degree of intelligence deals with additional working hours entailed for hired entertainers and cabaret workers; this, of course, they neglected to mention at all.

I am told that the main reason behind the association's objections to a 2 a. m. closing hour is that people might stay in bed later on Sunday morning, miss the church service, and thus fail to keep their share of the bargain referred to centuries ago in a neatly-turned line: "The money rattles in the box, the soul from purgatory flies." This old quotation seems to be more apt today than ever before, and jumps to the mind every time one reads of the absurd theories of ministerial associations opposing any common-sense reform, change, or unconventional legislation, because usually the considered move would tend to either lessen the power, or endanger the solvency of some or all of the existing sects.

I conclude on a pleading note, begging for adults with intelligence, to ignore the medieval rantings of those who blind our eyes and deafen our ears to facts by their empassioned oratory which smacks very often of Hans Andersen, who also gave the world an array of pleasant, but undoubtedly, fantastic fairy-tales. It would seem no more ludicrous to govern ourselves on Andersen's mythology, than it is to continue listening to a very similar type of pleasantly-disguised nonsense, handed to us for "guidance" by our ministerial associations and Ladies' Aid societies today.

They are either innocent, or ignorant of the conditions existing in this modern world; possibly both, but being generous, I prefer to think it is the former quality which affects their attitude toward present-day affairs coming into conflict with age-old ideals.

I hope you will print this mild criticism, Mr. Editor, and uphold the spirit of the "freedom of the press."

M. Brakefield Moore.
Nelson, B. C., June 12, 1939.

Scores Nelson Sportsmen for Lack of Interest in the Rod and Gun Club

To the Editor of the Daily News.

Sir—It is to be regretted that, situated as we are amid one of the finest fishing and hunting territories in the whole of Canada, there are not more sportsmen worthy the name who will help support the local Rod and Gun club keep the sport up to the standard the sportsmen themselves expect when they put to use the equipment that has cost them far more than the paltry dollar it takes to help, if by their moral support, only, the few, and woefully few at that, enthusiastic enough to turn out to a meeting or two a year, and go home in disgust because of lack of attendance.

It is the sportsmen themselves, if they only knew it, who are responsible for the way the game board carry out the recommendations made by the fisherman and hunter. And it is to them the game board look for criticism, or otherwise the way the conditions in both fields of sport are.

At a meeting of the Nelson Rod and Gun club called for tonight, June 13, there were five men in attendance, including one game and one fish warden. The two latter were there for the sole purpose of hearing what any interested party might have to say apropos their respective activities. Needless to say, they also went home disgusted.

Also it is customary at the meeting held in June to elect a new slate of officers, and bring forward ideas relative to the welfare of the whole fishing and hunting field.

It has been mooted around that all our local sportsman seems to want is to go out and catch his limit of fish, or shoot his limit of birds, or whatever else he happens to be after, and to hell with posterity. In fact, an official of the game board was heard to remark at a meeting held last year: "How do they expect us to work in their interest if we do not know what they want?"

Is this true? Are the local hunters and fishermen the game hogs some people would lead us to believe? Only time will tell. And if the sportsmen want to give this question the lie it is up to them to show a little enthusiasm by supporting the Nelson Rod and Gun club when the next meeting of that fraternity is held.

I might mention in closing that a notice appears in the News of The Day column of the local paper prior to the calling of all meetings.

Thanking you for any support you may give us as a club.

J. F. Waters, vice-pres.,
Nelson Rod and Gun Club.
Nelson, B. C., June 13, 1939.

Booklets Available Imperial Pensions

To the Editor of The Daily News.

Sir—We would appreciate an opportunity to be brought in touch with Imperial ex-service men in the Nelson district, in order that we may be of any service.

This week a booklet has been issued by the British ministry of pensions, setting forth all details of services available to the Imperial Veterans residing in Canada and United States, and as a very limited number of these booklets are available we feel that this association should tender aid to any wishing to be informed as to the contents.

Accordingly we will be glad to hear from any Imperial Veteran wishing to have his case advised upon, and communications must be addressed to the writer, Room 305, Lumbermen's Building, 509 Richards street, Vancouver, and give very full particulars with regard to service, age, dependents, residence in B. C., etc.

FRED TYLER,
Provincial President.
British Imperial Comrades Assn.
Vancouver, B. C.,
June 13, 1939.

Molly Gibson Access Is Not So Difficult

To the Editor of the Daily News:

Sir—In reference to Antone Comparin's hardluck story of waiting 35 years and travelling 2000 miles to see the site of the Molly Gibson mill as published in Monday's issue it might interest your readers to know that conditions up there are not as bad as pictured.

Co-incidentally the very same day, that is Saturday, June 10, three hikers from Trail were able to motor seven miles up the Molly Gibson road before being stopped by a snow slide but walked the balance of 3½ miles to the mill-site without difficulty. In fact, they claim to have reached the top of the glacier at 9000 feet or 4000 feet above the Molly Gibson.

A. M. Webb,
Kokanee Lodge, Nelson, B. C.
June 13, 1939.

Contract Bridge

Shepard Barclay Tells How to Bid and Play

A NECK AND NECK RACE

THE OPPONENTS of a No Trump declarer often are engaged in a race with him to see which can develop its quota of tricks the more rapidly. Many a time the declarer can see how to develop the nine tricks needed for game, but if the opponents take five before he gets nine, he has run his race too slowly, and there are not enough tricks left for him.

North: ♠ A K 6 ♥ J 5 2 ♦ 9 6 5 ♣ J 7 5 2
West: ♠ J 10 ♥ Q 4 3 ♦ A K Q 7 4 ♣ 10 4 3
East: ♠ Q 9 7 5 ♥ A 7 6 ♦ J 8 3 ♣ K Q 9
South: ♠ 8 4 3 2 ♥ K 10 9 8 ♦ 10 2 ♣ A 8 6

(Dealer: West. North-South vulnerable.)

At both tables of a team-of-four match, East got into 3-No Trumps on this deal, West bidding 1-Diamond, East 1-Spade, West 2-Diamonds and East 3-No Trumps. In each case South led the heart 10, which declarer could read as being probably from a holding containing the K and 9, so he came up with the Q in the dummy.

Both declarers then counted on seven tricks in the red suits, needing two in the black suits. One declarer elected to try for them in spades and led the J, which lost to the K, North returning his heart J. Declarer let this win, and took the next heart with the A. He then led another spade to the A and North shifted to a club to the A. South then cashing the setting heart.

The other declarer saw he could not afford to lose the lead twice, so, after winning the first trick, led the club 10, which was covered by the J, K and A. The declarer now had his two black tricks established in clubs, so made his game easily.

* * *

Tomorrow's Problem

North: ♠ K 10 7 5 ♥ 10 9 4 ♦ K J 2 ♣ A 7 5
West: ♠ Q J 9 3 ♥ None ♦ Q 10 9 7 4 ♣ Q J 6 3
East: ♠ 8 4 ♥ A K Q J 8 5 2 ♦ 6 3 ♣ 10 2
South: ♠ A 6 2 ♥ 7 6 3 ♦ A 8 5 ♣ K 9 8 4

(Dealer: South. Both sides vulnerable.)

After three passes here, what would you do with East's hand?

Copyright, 1939, King Features Syndicate, Inc.

Panorama

Soldier Still Counts

In these days of airplanes, tanks, high explosive shells, of immense power, poiso ngas and the like, it is still the character of the soldier that counts, as has been recently proven in the Spanish Civil War.

In this connection, Napoleon is quoted by Rosebery as having the following to say with regard to the various nations of Europe and what went then goes now, only 150 years later. "They, (the British) are braver than we e." "I think one can say that, in courage, they are to us what we are to the Russians, what the Russians are to the Germans, and what the Germans are to the Italians."

This statement is worth pondering over in view of the alignment of powers now going on in Europe.
—Daily News Subscriber.

Elephants' Ears Make Table Tops

It may be true that you can't make "a silk purse out of a sow's ear," but Squadron leader T. C. Pattinson, well-known big game hunter, has found a practical use for elephant's ears. He uses them for table-tops.

Returning to England from a Safari in East Africa, Mr. Pattinson, who lives in Westmorland, brought with him the ears of a 3½ ton bull elephant which he shot in Kenya. He is going to have one of the ears made into a top for a fair-sized table, and the other into sections for two or three smaller tables. "They make excellent table tops because they are easily washed, and never wear out," he says.
—Canadian Press from London.

United Church Pensions

The pension fund of the United Church of Canada paid out in benefits last year, $755,000 to ministers, widows, orphans, and in special grants. Receipts were from the missionary and maintenance fund, interest or investments, minsters' assessments, and a grant by the publishing house of the United Church but $107,000 had to be taken from the capital reserve in order for all the payments to be made.

Since union in 1925 the pension fund has distributed more than $8,407,000 in benefits. The ministers themselves have paid into the fund almost $2,000,000. The people of the church have paid toward the fund through the missionary and maintenance fund, $3,890,000. Investments have yielded $3,400,000. Contributions from the publishing house have totalled $272,000.

Capital of the pension fund is at present $5,880,000 which is $1,735,000 more than at the time of union.—United Church News release.

AUNT HET

By ROBERT QUILLEN

"That man talkin about changin' conditions said women can't adjust themselves to new things like men can, but it ain't so. No matter what kind o' hat is stylish, a woman can think she looks good in it."

?? Questions ?? ANSWERS

This column of questions and answers is open to any reader of the Nelson Daily News. In no case will the name of the person asking the question be published.

J. M., Nelson—What verse in the Bible contains all the letters in the alphabet?

The 21st verse of the 7th chapter of the Book of Ezra contains all the letters of the alphabet with the exception of the letter "J", which was not included in early alphabets.

R. E., Kaslo—Are bananas grown from seeds or sprouts?

The species grown for fibre and for ornament usually produce seed and are propagated by planting seeds. The edible banana of commerce has a perennial root from which the plant is perpetuated by sprouts or suckers.

E. S., Salmo—Will a small water lily pool in a garden near a house breed mosquitoes?

It is advisable through the summer season to keep several goldfish in such a pool who will feed on any larvae of mosquitoes, if present, as well as add to the attractiveness of the pool.

E. J. D., South Slocan—When is the new Bonnington-South Slocan road to be built?

There is no official information on this subject.

S. M., Trail—Is it possible to grow a plant from an avacado seed in water?

A handsome house plant can be grown from an avacado seed. The seed must be suspended in the water so that only part of it is immersed.

W. T. J., Crawford Bay—What did Kipling write which offended the King so that Kipling was never offered the poet laureateship?

According to rumor it was Kipling's poem, "The Widow at Windsor," which kept Kipling from being appointed poet laureate.

R. E., Nakusp—Do the colors in Chinese rugs have any particular significance?

The Chinese have six symbolic colors: Red signifies fire and the south; black, water and the north; blue or green, wood and the east; white, metal or mist and the west; yellow, earth and the centre.

THE MAKINGS OF BASEBALL

Baseball is a game played on a hot afternoon under the broiling sun and under the watchful eyes of indiscreet enthusiasts. A game played under the stars and floodlights is something else. The specialist may even question whether the games played in the big league parks day or night, are really baseball. The real, true genuine baseball, in the opinion of many, is the game played in a small town between the home team and the visitors, a game attended by the entire population and a game which enforces a public holiday because the stores are deserted anyway. That is baseball.—Halifax Chronical.

STAMP CORNER

By JAMES MONTAGNES

Russia issued the stamp at top left to the New York world's fair, Latvia's Premier Ulmanis is shown on a new stamp at top centre, alongside Mexico's air mail stamp to the Tulsa Philatelic exhibition. Below, left to right are Mexico's commemorative to the Tulsa Philatelic Exhibition. Germany's stamp for the Stutgart garden exhibition, and one of Bulgaria's stamps to mark the 50th anniversary of her railways.—Stamps courtesy Marks Stamp Co., Ltd., Toronto; and Stamp Haven, Toronto.

While no official announcement has been received as yet regarding the Eastern Arctic mail, this time of year collectors start getting ready their covers to be mailed on Canada's annual patrol ship to the Arctic, R.M.S. Nascopie, which usually leaves towards the middle of July to be gone nearly three months in the eastern Arctic regions. The ship carries officials, scientists, replacement police, doctors, nuns, fur traders, for the outposts on the Arctic islands and along the Hudson straits. It carries the only mail to reach those settlements, and in the last few years has also caried a growing volume of philatelic mail for collectors who want covers stamped at the most northern post-office in the British empire.

MARK CANCELLATION DESIRED

The usual system is to address as many envelopes as you desire either to yourself or to friends, marking each envelope with the Arctic post-office where you wish it to be cancelled. The ship stops at Port Brussell, Wakeham Bay, Sugluk, Wolstenholme on the Hudson straits; at Churchill, Chesterfield Inlet, on Hudson's Bay; at Dorset, Lake Harbour, Pangnirtung, Clyde River, Pond Inlet on Baffin Island; within 1000 miles of the North Pole, the world's most northern post-office.

All envelopes, which should contain, if no letter, at least some sheets of paper for ease of postal handling, must bear proper first-class postage, 3 cents for all North and South America, Great Britain, Eire, Spain and France; 6 cents per half-ounce for most of the British empire; as the mail will be carried by air after it reaches England; and 5 cents per ounce for the rest of the world. With each envelope properly marked and bearing the right postage, all are enclosed in an envelope addressed to the Philatelic division, post-office department, Ottawa, and marked for Eastern Arctic Mail. They should reach Ottawa by July 1. The mail will be delivered early in October when the Nascopie returns from its annual voyage, with each envelope stamped and dated at some eastern Arctic outpost.

NEW ISSUES

Newfoundland's 5 cent blue stamp to the royal visit, will be issued June 17, and will feature the King and Queen, with the Newfoundland coat-of-arms in the centre, the words "Royal Visit, June 1939." . . . Latvia has issued an eight value set to mark the fifth anniversary of the inauguration of its premier, Karlis Ulmanis. The stamps show buildings completed during the period . . . Russia's two stamps to the New York World's fair show the Soviet pavilion and the huge statue surmounting it. . . . France has issued a stamp to the water exposition at Liege, France . . . Liechenstein has issued a set to the inauguration or crowning of its new prince, Franz Joseph II . . . Sweden will issue this month four stamps to mark the 200th anniversary of the Swedish Royal Academy of Sciences. . . . San Marino has issued four new postage due stamps—Albania postage and air mail stamps of 1930 have been overprinted to mark the Italian occupation of the country. . . . South Africa is reported to be planning a commemorative issue to mark the 250th anniversary of the coming of the first Huguenot settlers.

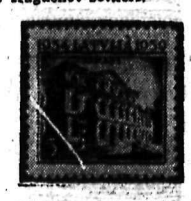

One of Latvia's new public buildings shown on a commemorative to Premier Ulmanis.

Jest Yourself

ONE MINUTE TEST

1. How old was the Duke of Windsor when he served in the World War
2. To what city does the baseball team nicknamed the Pirates belong and in which league is it?
3. Is a bat a bird or an animal?

WORDS OF WISDOM

A state to prosper, must be built on foundations of a moral character; and this character is the principal element of its strength and the only guaranty of its permanence and prosperity.—J. Currie.

HINTS ON ETIQUETTE

It seems sometimes to pedestrians on city streets that they have no rights at all. A courteous automobile driver should occasionally hold his car for an instant to allow a person on foot to complete the crossing of the street, even if the light has changed.

TODAY'S HOROSCOPE

Very rosy prospects are in store for today's birthday children. Business will increase and speculation will bring profits. There will be much happiness and merry-making all the year. The child born on this date will be one of nature's favorites, and will deserve to be, for it will have a sweet, kind, happy disposition, and possess many fine qualities.

ONE MINUTE TEST ANSWERS

1. Twenty.
2. Pittsburgh. The National league.
3. An animal.

Looking Backward . . .

40 YEARS AGO
(From Daily Miner of June 15, 1899).

The Fern, Captain Duncan's petroleum launch, is being painted and repaired. — Nothing has been done yet about placing a street light at the corner of Ward and Victoria streets to light up the opera house corner.—The company which is to operate Nelson Planing Mills has been duly incorporated and will start sawing logs today.—Scores of unfinished buildings in Nelson testify to the difficulty of getting in lathes fast enough to satisfy the demand.—The cottage addition to the Crickmay hospital is now finished and will be ready for occupancy as soon as the finishing work has been completed. — Fred Starkey who recently accepted the position of manager of the Rossland branch of the Parson's Produce company, was in Nelson yesterday looking up old friends.

10 YEARS AGO
(From Daily News of June 15, 1929).

John Teague, 1312 Ward street, has left on a vacation to coast cities. —Election of officers of the Nelson Women's Christian Temperance union follow: Mrs. N. C. Stibbs, president; Mrs. James Weir, treasurer; and Mrs. R. E. Gray, corresponding secretary.—After June 15, there will be service to midinght each day form 7 a.m. on the Harrop ferry.—O. C. Thompson, managing director of the Reno Gold Mining company, reported that there was sufficient high-grade ore, at present blocked off, to keep the mill running for two years. The new mill, costing $52,000, will be completed in two months.—J. J. Campbell of Willow Point left last night for a visit to Penticton.

25 YEARS AGO
(From Daily News of June 15, 1914).

H. Elsmore was elected president of the Phoenix Miners' union.—H. E. Wade of Trail was a visitor at the Strathcona yesterday.—R. A. Aldersmith, customs officer at Waneta, arrived in Nelson last night by Great Northern.—G. A. Lafferty, manager of the Bank of Montreal branch at Rossland, passed through Nelson last night en route to his home from a visit to Kaslo.—Miss Nellie Crandell is leading with 1423 votes in the Grand Forks princess contest for the Chahko Mika carnival.—Scores in Sunday's shoot of the Rifle association featured a perfect 35 by Jack Teague at the 500-yard range. Aggregate scores included T. Keith 96, F. E. Weir, 94, Leslie Craufurd 91, Jack Teague 90, D. O. Thomas 90 and Denis St-Denis 93.

Home Improvement

Cover your cracked plaster with Cottonwood Panels. You will beautify and insulate your home.

DISTRICT DISTRIBUTORS

Wood, Vallance Hardware Co., Ltd.

"Build B.C. Payrolls"

Wonderful Healthy Children

From Mrs. A. J. L.: "I would like to tell you why I like Pacific Milk the best and always use it. My little girl and boy, age 3 and 5, are both Pacific Milk babies, wonderful healthy children. If you could see them you would know why I always use Pacific Milk.

They'll have sound teeth and strong bones.

Pacific Milk

Irradiated and Vacuum Packed

Have You a Used **HAMMOCK** ?

Why Not Turn It Into Cash?

A WANT AD

Will Find a Purchaser

Two (2) lines 6 times 60c net
Two (2) lines once 30c net

Nelson Daily News
PHONE 144

Chamberlain Asks Withdrawal of German Consul

LONDON, June 14 (AP)—Prime Minister Chamberlain told the house of commons today he had asked the German government to withdraw its consul from Liverpool as a result of the consul's alleged connection with a recent espionage case.

Mr. Chamberlain said afer studyig the court records he had to accept the conclusion the German consulate in Liverpool was implicated in a case in which it was alleged a man named Joseph Kelley had been assisted in making contact with foreign agents to whom plans of a government factory were sold.

"We have therefore requested the German government to withdraw Consul Her Reinhardt," he said. "The request was made two days ago."

(Walther Reinhardt the consul in question, had consular positions in Montevideo, Rio De Janeiro, New York, Chicago and Zurich and in 1928 became consul in Seattle, later being transferred to Liverpool.

Wall to Be Raised to Level of Lane

A retainig wall at the rear of the former Davis Funeral Home at the corner of Victoria and Josephine streets, which had been built up partly, but had never been fully completed, will be finished, and raised to the level of the lane, the city council determined Tuesday night.

The request was made by E. W. Somers, who has purchased the property.

your Bodyguard

ENO keeps you hale and hearty!

A teaspoonful of Eno's "Fruit Salt" in water makes an invigorating "before breakfast" drink which not only relieves gastric acidity AND cleanses and tones your digestive tract but IN ADDITION actually reinforces your vital alkali reserve by natural means—one teaspoonful of Eno being equal in alkalizing value to 8 ounces of orange juice. Make Eno *body*guard over your inner fitness.

Eno contains no sulphates, no harsh mineral salts, no sugar, no analgesic. Eno is pure, safe, pleasant. There is nothing just as good.

CA2/39

ENO'S 'FRUIT SALT'

Spokane and Trail Fencers Cross Foils

Members of the Spokane Fencers' club and the Trail Masks and Blades club are shown grouped after a series of five-point bouts at Trail Memorial hall Saturday night. Seated, left to right are Robert Hyslop, Maurice Castle and Dan Drumheller of Spokane; and standing, Tom Whitby, Harold Adams, W. H. Taylor, Walter Camozzi, Roy Coleman and Jimmy Armstrong.

Mr. Castle, left and Mr. Coleman, president of the Trail club, are shown above in combat.

No, it's not the "Three Musketeers", it's the three Spokane visitors, Messrs. Castle, Hyslop and Drumheller in full regalia. They won the inter-club team match for Spokane with 45 points to Trail's 13 in nine five-point bouts.—Daily News Photos.

Many Cuttings From Each Plant

Written by DEAN HALLIDAY

Some perennials and many of the rock garden plants can be propagated this month by means of cuttings after the plants have finished blooming.

When making cuttings of iberus on arabis use a piece of new shoot on the old stem, as shown in the Garden-Graph. A sharp knife must be used in making the cuttings so the edge wil not be torn or ragged. Many cuttings may be made from each plant, Small cuttings root easier than large ones.

Increasing perennials by propagation

Plant the cutting fairly deep in a mixture of peat and sand. Water the cuttings and keep them shaded for several days by means of paper covers or screens. After the cuttings have developed their own root system they should be transplanted into good garden soil.

3 LOGGERS DROWN

FAUST, Alta., June 14 (CP) — Three loggers were drowned at The Narrows on Lesser Slave lake last night when their boat burned. Four others aboard the boat were saved. Those drowned were Louis Nome of Faust, Malcolm Sinclair of High Prairie, Alta., and Claude Girouard of Codesa, Alta. Lesser Slave lake is 150 miles north of Edmonton.

Victoria Bells Drown Big Ben

LONDON, June 14 (CP Cable)—The sound of the bells of Christ Church cathedral in Victoria, B.C., drowned out Big Ben and the Westminster Abbey bells today.

The sound, which was heard in the house of commons and caused crowded Whitehall to pause and look up into the sky for its source, came from the ancient abbey's college garden where a recording of the Victoria cathedral chimes was broadcast from a public address system to a meeting of the British Columbia and Yukon church aid society.

The broadcast was made after Right Rev. Arthur Winningtoningram, bishop of London and retiring president of the society, received a £700 ($2,576) purse for completion of the Winningtoningram tower of the Victoria cathedral.

Creston Board Plans Renovation of Primary School Building, Ground

CRESTON, B.C.—At the June meeting of the trustees of Creston Consolidated School District Monday evening, a start was made at drafting estimates for the school year of 1939-40, with the annual ratepayers' meeting due about July 12.

Correspondence included resignations of Miss McLaren and Miss Rutledge of the public school teaching staff, and letters from all the other public school instructors accepting reappointment at the salary specified. Inspector J. E. Brown of Cranbrook submitted a complimentary report on the conduct and condition of the junior high school.

Parents at Lakeview, who have nine children attending public school, wrote asking that now the Alice Siding school is to be closed that commencing with next term, the Alice Siding bus run as far as Lizard Creek, at the Ostrenski place. It was disclosed, too, that with Arrow Creek school closed, some rearrangements of transportation may have to be made there. After some discussion the chair named Trustees E. E. Cartwright and J. E. VanAckeren a committee to look into the matter and to consult supervising Principal E. Marriott and W. Upton, transportation superintendent.

Accounts passed for payment were $2764. Of this $1499 was for teachers' salaries $603 for janitors and bus drivers, and the balance general operating expense.

Maintenance Superintendent R. R. Roebuck reported on the cost of moving the two-room primary school to its new location, and the expenditure on renovating the school grounds. He also had an estimate of the cost of putting the building in shape for school purposes as it will likely be needed next term with the engagement of an additional public school teacher. Cost of moving and ground improvement was about $900, and the big expense of re-fitting is the connection of steam heat. His estimate was approved and reconditioning will start at once.

W. Upton reported on extra mileage and extra cost of running the bus to the stopping place favored by Lakeview parents. For May, operating costs were: 17.7 cents per mile; 19.5 cents per pupil; and .38 cents per pupil per mile. For May his biggest loads were 47 from Lister-Huscroft, 45 from Arrow Creek; 43 from Canyon; 39 from Wynndel-Alice Siding, and 15 from West Creston.

ENROLMENT 549

For the public schools, supervising Principal Marriott's report showed a total enrolment of 549, and an average daily attendance of 93.51. He asked for, and was given, the use of the buses to bring in outside pupils for the arts and crafts display at the high school auditorium. He reported the teachers' efforts at beautifying the school grounds had been partially successful. Due to cows running at large at Lister and Huscroft much of the good work had been undone. He advised that Observation Days had been successful, and hoped that next year this could be extended to include visits to schools outside the valley.

High school Principal S. J. Graham reported a total enrolment of 337, with an average attendance of 9.50. His report stated the school would go on Pacific standard time June 19. He reported on the success of the high school athletes at the 1939 track meet, and also of some dramatic successes. The secretary will write him a congratulatory letter in this connection.

Chairman S. A. Speers and Trustee Guy Constable advised the board that an option had been secured on additional property adjacent to the school grounds, and that the ratepayers at the annual meeting would be asked to vote the necessary purchase money.

Trustee VanAckeren introduced the matter of providing a dental clinic which can be done, apparently, at a minimum of cost to the district. Full information is to be obtained by the secretary. Trustee Jackson brought up the matter of having a class in agriculture. It was thought C. B. Twigg, district agriculturist, and G. H. Thorpe, who is in charge of the experimental farm, could give practical assistance if such a course were introduced.

UNFERMENTED WINE SERVED P.E.I. LUNCH

CHARLOTTETOWN, June 14 (CP)— Because Prince Edward Island is a "dry" province, unfermented wine was used to toast the king and queen at today's government house luncheon. It was the only wine used in contrast to other royal meals in Canadian and United States cities where a half-dozen wines were served.

Today's wine was described from government house as "dry, unsweetened, unintoxicating Port."

Prince Edward Island is the only province in Canada in prohibition.

Say Corby's!

CORBY'S OLD RYE

Bottles in Bond in Canada—10 Years Old

16 oz. $1.40; 25 oz. $2.15; 40 oz. $3.30

This advertisement is not published or displayed by the Liquor Control Board or by the Government of British Columbia.

Social . . . WINLAW

WINLAW, B.C. — Mrs. Cora B. Flynn has returned from Vancouver.

Miss Lena Dowes has returned after several weeks visit at New Denver.

Roy Hibble is home from Mirror Lake.

Mrs. W. Fischer has as guests her daughter, Mrs. C. Simenoff, and daughter-in-law, Mrs. G. Fischer.

Mrs. Cora B. Flynn is visiting Sandon.

The gasoline tax in England is 14.6 cents, in France, 16 cents; Germany, 36 cents, and Italy, 51 cents.

Vancouver British Columbia

NEW LOW RATES

Hotel GEORGIA

These new attractive rates are still another reason why the luxurious Hotel Georgia is the place to stay when in Vancouver. You'll find that the same superlative service this fine hotel is famed for still predominates, while extensive re-furnishing and re-decorating will help to make your next visit even more enjoyable.

ALL ROOMS WITH BATH OR SHOWER

E. W. Hudson, Manager

NEW RATES
Single rooms as low as $2.00 daily
Double rooms as low as 3.50 daily
Twin Beds as low as - - 4.00 daily

CENTRAL . . . INEXPENSIVE . . . SMART

NO SHARP EDGES TO TEAR BED CLOTHES

Slumber King SPRING

$13.50

THE FINEST SPRING THAT MONEY CAN BUY at

BUILT FOR SLEEP BY SIMMONS

SLUMBER KING'S COMPANION—BEAUTYREST, THE FINEST MATTRESS MONEY CAN BUY

THE FINK MERCANTILE CO. LTD.

SIMMONS DEALERS IN NELSON

FURNITURE

Fink's Furniture — Phone 553 — 441 Baker St.

THE G. T. STORE

NEW DENVER, B. C.

SIMMONS DEALERS FOR THE SLOCAN DISTRICT

WE CARRY A COMPLETE STOCK OF SIMMONS PRODUCTS

McTEER'S Furniture & Hardware Co.

PHONE 109 ROSSLAND, B. C. COLUMBIA AVE.

UNITY OF CANADA

NOVA SCOTIA

The Hospitable

★ *The greatness of Canada and the scope of her influence depend on the co-operation and unity of all the Provinces, Alone, they are separate Provinces: united, they are a proud Dominion.*

Here was established the first representative government in Canada, 1758. Halifax has one of the world's finest and safest harbours, and for long was a stronghold of Britain's ships and soldiers. Here were the first post office and the first printing plant in British North America. A centre of old and new world culture: sending many wise men westward to influence Canadian thinking. Today, one of Canada's gateways to the Empire and world. Nova Scotia's notable race of deep-sea fishermen, doughty, hardy, add to National as well as Provincial wealth. With her fisheries consider also her apple orchards, set in heavenly valleys, her intrepid Cape Breton miners, bringing out from under the waves of the Atlantic great treasure; her forestry, her agriculture: for with these activities she produces more than $160,000,000 a year, and exports over a million and a quarter tons of these products for the enrichment of herself and her sister provinces.

Long a favourite summer resort, she values and yearly enhances her reputation for gracious hospitality to those who come to visit the Land of Evangeline and of Romance. She has nearly 15,000 miles of roads used by tourists and her own 50,000 cars.

A part of the Eastern frontier, she gains security by her affiliation with her sister provinces, united under the protection of the Dominion. Ask us for Facts and Figures concerning the Automotive Industries and the work they are doing in Canada, and we will send them.

BUILDING CANADIAN MOTOR CARS *is a National Enterprise*

Probably no other single agent has changed the lives of so many people, pushed back so many horizons or brought common understanding to so many sectional problems as has the Automotive Industry. It has created new opportunities, new *employment in every Province. Through its payrolls* of the Parts, Steel, Paint, Textile, Glass, Rubber and other industries dependent on it, it has created stable and profitable markets for the products of the farm, the mine, the fisheries and the forest. The money it puts in circulation reaches every corner of Canada: a truly inter-Provincial enterprise, *National* in purpose and *National* in scope. When you buy a Canadian-built car you help *your own* Province as well as Canada as a whole.

AUTOMOTIVE INDUSTRIES OF CANADA

1006 LUMSDEN BUILDING — TORONTO, ONTARIO.

This advertisement is one of a series dealing with the Provinces of Canada, and will appear in many daily and weekly newspapers in the Dominion.

Rossland-Trail Benefit Body Has 480 Members; Perkins Is President

Fire Department at Trail Receives All-Metal Ladder

TRAIL, B. C., June 14—A new 35-foot all metal ladder, an auxiliary hose and a life belt, was received by the Trail Fire department today. A life-line is expected soon.

Judge Nisbet Recommends 7 Naturalization

Seven applicants for naturalization were recommended by Judge W. A. Nisbet in county court Tuesday, and one was deferred for further investigation. His honor deferred the application of Nicholas Baziuk till he could find out why Baziuk was refused naturalization when he applied some years ago. Four of the seven men are farmers.

Rolf Bakken, farmer and carpenter of Taghum, was born January 17, 1902, at Borye, Fredrikstad, Norway, and came to Canada May 29, 1927, landing at Halifax. He came under the name of Rolf Hermansen. He is single. From September 1929, to April 1931, he lived at Calgary; from April 1931, to May 1932, at Nelson; from May 1932, to August 1937, at Calgary; from August 1937, to June 1938, at Nanaimo; and from then on has lived in the Nelson district.

CAMP LISTER MAN

Albert Bilcik, Camp Lister farmer, was born April 25, 1908 at Nova Wes, Czecho-Slovakia, then Austria, and came to Canada April 8, 1930, landing at Saint John. He lived at Barons, Alta., from September 1932, to December 1938, when he took up land at Camp Lister. He is married and has four children.

Michal Cerina, sectionman at Blake. He was born June 8, 1892 at Krna, Nova Chrcka, Czecho-Slovakia, and emigrated to Canada, landing at Quebec, April 16, 1927. He has lived alone at the C. P. R. section house at Blake since April 1930. His wife and three children still reside at Malmec, which up to last year was in Czecho-Slovakia. Cerina told his honor he would like to bring his wife and family to Canada as soon as possible but as yet did not have the money to do so. The family was eager to come, he stated.

Sylvester Krislo, also a farmer of Camp Lister, and a C. P. R. section man at times, was born December 11, 1902 at Spacince, Czecho-Slovakia, and came to Halifax July 2, 1926. He has a wife and one child at Spacince. They also wish to come to Canada, he told his honor, but he did not have the money to bring them out. After landing at Halifax, he worked at Montreal for five years, and after that was at Granum, Alta., from November 1933, to July 1934; at Lethbridge from July 1934, to June 1935; and has worked as a sectionman at Yahk and near Goatfell in the summers since 1935. In the winter he makes his home at Camp Lister.

John Murgich, South Slocan rancher, was born December 26, 1901 at Perusvic, Karlovac, Jugo-Slavia. He came to Canada, landing at Halifax, August 2, 1929 under the name of Ivan Murgic. He has lived in Nelson and district since August 1929. His wife, Ana, and one child are still at Perusic, but would like to come to Canada.

SHEEP CREEK MINER

Steve Skehor, Kootenay Belle miner, was born August 19, 1895, at Pohoreauti, Bukovina, Austria, now Rumania, he emigrated to Canada from Hambourg, Germany, and landed at Halifax in May 1913. He came under the name of Stefan Skiehar. From 1925 to July 1938 he lived at Vancouver, and since then has been at Sheep Creek. His wife and one daughter live at Sheep Creek.

Yosep Starcevich, Nelson logger, was born February 14, 1899 at Lic, Krovesan, Jugo-Slavia, and came to Canada, landing at Quebec, July 15, 1926. He is single. He went first to Prince Rupert, then to Vancouver, then to Trail, and in 1926 came to Nelson where he has remained since.

Three Extraordinary Resolutions Are Passed

ROSSLAND, B. C., June 14 — A total membership of 480, including 360 at Trail and 120 at Rossland, was reported by E. E. Perkins, chairman, at the first annual general meeting of the Rossland-Trail Sick Benefit association held in St. Andrew's United church tonight.

Approximately 40 members were present.

The financial statement rendered for the period of March 1, official commencement date of the association, to May 31, showed total assets at $1510.79.

Three resolutions were passed, including an amendment to article 9, section 5 of the bylaw. This amendment instructed the secretary to advise members of meetings by mail at least five days in advance. Quorums set for meetings were 50 when meetings were held in Trail ad 20 when held in Rossland. This decision was governed by the difference in the Rossland and Trail membership.

The second resolution stipulated that the total number of members present at a second meeting, called because of an insufficient quorum at a first meeting, should be considered sufficient to constitute a quorum.

The third resolution provided for the listing of either father or mother as a dependent, provided that in the opinion of the executive the person was entirely dependent upon the member concerned.

Mr. Perkins reported that collections were good, and operating costs were slightly in excess of 15 per cent, but as a good deal of the cost was initial expenses, it was expected that these figures would show a reduction in the next financial report.

A motion was passed to hold the next annual meeting at Trail. Extraordinary meetings will be called during the year as circumstances demand.

It was resolved to propose for the next general meeting, an amendment to the bylaw governing the directorate, adding the clause, "At least two members of the executive must be elected from Rossland and two members from Trail, resident in either city at the time of the meeting."

Officers elected for the ensuing term were E. E. Perkins, Rossland, president reelected; J. B. Twaddle, Trail, vice-presiden; and an executive consisting of J. F. Cooper, Leland McArthur, and Kenneth Martin, of Rossland, and H. D. Thain and George Benzies of Trail. Norman Cunningham of Rossland was reappointed secretary-treasurer.

Social . . . SLOCAN CITY

SLOCAN CITY, B. C.—Mrs. W. A. Blackbourne of Vancouver has arrived to visit friends and relatives.

Mrs. J. D. Reid spent a few days with friends in Nelson.

Ash Baillie of Trail is the guest of his wife's parents Mr. and Mrs. K. Popoff.

Miss Florence Terry, who was operated on for appendicitis in Slocan Community hospital, New Denver, Friday, is doing well. Her mother, Mrs. J. Terry, visited her Saturday.

Miss Irene Kelleher, principal of the school at Ootischenia was a weekend guest of Mr. and Mrs. B. E. O'Neail.

Miss B. Gage visited Nelson.

T. McNeish was a patient in the Slocan Community hospital, New Denver, coming home Saturday.

Miss B. Laing of Nelson was the weekend guest of Mrs. R. L. Reynolds.

Mrs. T. McNeish visited New Denver.

F. Elliott visited his wife, a patient in Slocan Community hospital.

Harold Russell was a weekend visitor to Nelson.

F. M. Hufty, F. Hill and Murray McNeish visited Lethbridge.

Cottonwood and Six-Mile Open

Cottonwood and Six-Mile lakes are open to fishing today, for the first time in many years, by a special regulation. Their long protection for fish culture purposes has resulted in their being overstocked.

Age Provisions of Wage Rules Lower

EDMONTON, June 14 (CP).—An order bringing youths 19 and 20 years old under provisions of the Adult Minimum Wage regulations was made effective today by the Alberta board of industrial relations.

The order provides the adult rate of 33¼ cents an hour must be paid to employees 19 years and over. Formerly the adult rate applied only to employees 21 years and over.

80 Successful in District, Royal Schools of Music

Favorable results were received Wednesday night for 80 musical examinations, 34 in Trail, 30 in Nelson and 16 in Rossland, conducted in May by J. Frederic Staton, D. D., for The Associated Board of the Royal Schools of Music, London.

Results of harmony examinations have not yet been received from England.

Following is the list of successful candidates, not in the order of merit:

NELSON

Grade 8 (final) pass Rosemary Fleming and Margaret Gerrish, violin.

Grade 6 (intermediate) pass with credit, Catherine Maude Argyle, theory to be completed; pass Francis William Locke Paddon, Dorothy Eperson, both violin, theory to be completed and Evelyn I. Gunn, piano.

Grade 5 (higher) distinction — Shirley Marguerite Herron, violin; pass with credit — Jocelyn Dyke, piano and Jocelyn Dyke, violin; pass — Shirley Marguerite Herron, piano.

Grade 4 (lower) pass with credit —William de Ridder, violin; pass — Harry William Wassick, violin.

Grade 3 (transitional) pass with credit — Eric Jardine Dawson, violin; Ninde Angus, piano; pass — Esther Brodie, piano, Glenna Lowes, violin, Margaret Mary Leeming, violin, Dolores Ward, piano.

Grade 2 (elementary) pass with credit — Dolores Jean Smith, piano.

Grade 2 (elementary) pass — Hazel Nelson, piano, Luard Joseph Manning, violin.

Grade 1 (primary) pass with credit — Gulliford Harold Brett, piano, Dorothy Ann Hamilton, piano; pass — Norman Elmer Staley, violin, Gordon Palmer Jepson, piano, Ivan Laughton, piano, Bernice Jones, piano, Frederick Brett, piano.

Preliminary Division — James Louis Creech, piano, Thomas Henry Waters, piano, Derek Jepson, piano.

ROSSLAND

Grade 6 pass with credit—Yvonne Mellor Langdale, singing; pass — theory to be completed, Ina Irvin, singing, Jean McIntosh, singing.

Grade 5 pass with credit — Dorothy W. Wright, singing, E. Joyce Topliff, piano; pass — Gordon Reed, piano.

Grade 4 (lower) pass — Sadie MacAulay, piano.

Grade 2 (elementary) pass with credit — Peggy McCullough, piano, Pamela Topliff, piano.

Grade 1 (primary) pass — G. Aubrey Reed, piano, M. Kathleen Montgomery, piano, John A. Melville, piano.

Grade 4 Grammar of Music — Cynthia Tilson, piano, Donald Reed, piano.

Grade 3 Grammar of Music — James Connor, piano.

Grade 2 Grammar of Music — E. Joyce Topliff, piano. Harmony papers not yet received from London.

TRAIL

Grade 6 (final) pass — Kathleen Smith, piano, Patricia Dougan, piano.

Grade 6 (intermediate) pass — Sheila MacLeod, piano, Mary Broadwood (theory to be completed), piano, Victoria Mary O'Dell, piano, (theory to be completed).

Grade 5 (higher) distinction — Carol Wright, piano; pass — Dorothy Crowe, piano, Bernice Coghlin, piano.

Grade 4 (lower) pass — Clare Kinnis, piano.

Grade 3 (transitional) distinction — Betty Cumming, piano; pass with credit — Joan Allison, piano, Jean Coghlin, piano, Beverley Bergeron, piano, Clara Wise, piano.

Grade 2 (elementary) pass with credit — Gerald Levy, piano, Marion H. Burns, piano, Margery Millican, piano, Beverly Watt, piano; pass — Freda Hopkins, piano, Maisie Campbell, piano, Donna Wallner, piano.

Grade 1 (primary) distinction — Mary McDonald, piano; pass with credit — Jessie Weir Ramsay, piano, Peter Stiles, piano, Marianne Weldon, piano, Margaret Turnbull, piano, Monia C. Brown, piano, Mary Wright, piano.

Preliminary division — Joan Basted, piano.

Grade 4 Grammar of Music — Sheila MacLeod, piano.

Grade 3 Grammar of Music — Jean Priestner, piano.

Grade 2 Grammar of Music — Joan Allison, piano, Carol Wright, piano.

Grade 1 Grammar of Music — Betty Cummings, piano.

COMMISSIONER OF B. C. POLICE IN NELSON ON TOUR OF INSPECTION

Commissioner T. W. S. Parsons of the provincial police, Victoria, is in Nelson on a tour of inspection.

Provincial Synod of Rupert's Land of Anglican Church On

WINNIPEG, June 14 (CP).—Sessions of the provincial synod of Rupert's Land of the Anglican church were launched here today with bishops and prominent laymen of the church attending.

In his charge to the synod Archbishop M. M. Harding recalled that six years had elapsed since the synod meeting of 1933 and that leading questions to be discussed during the present gathering were immigration, and revision of the prayerbook.

Archbishop Harding announced that the Society for Propagation of the Gospel had set aside about $50,000 of the $300,000 it would eventually provide, to endow missionary work in Canada. Canadian church authorities had agreed to raise about $200,000 in this country.

Nelson Shots Lead at Metaline Small Arms; Trail in Individual

Morrison, McLanders Win Pythian Whist

Mrs. R. Morrison and Mrs. E. R. McLanders won first prize with a score of 46 at a partner whist drive held Wednesday evening under the auspices of Pythian Sisters in the K. P. hall. Consolation honors were won by Mrs. T. Backman and Mrs. T. Floden with a count of 16. Percy Jeffery was master of ceremonies, in charge of the eight tables in play. Mrs. J. C. Robison won a door prize. The refreshment committee, convened by Mrs. P. Perdue, consisted of Mrs. Perdue, Mrs. F. McClements, Mrs. D. T. Heddle, Mrs. G. S. Edwards and Mrs. B. Percival.

Business Men Attend Rites for A. T. Noxon

Nelson's business community and the oldtimers were strongly represented in the throng of citizens at the funeral services Wednesday morning, for the late Alfred T. Noxon, pioneer jeweller, held from the Cathedral of Mary Immaculate, the Rotary club attending in a body, while there were many Gyros, and also officers of the Nelson District Old-Timers association. There was a remarkable showing of flowers, and in addition there were spiritual offerings.

Rev. John Cheevers conducted the service, singing the requiem high mass.

Pallbearers were E. H. Felty, S. P. Bostock, C. F. Hunter, D. L. Kerr, A. G. Gelinas and W. H. Smedley.

Interment was in the Catholic plot at the City cemetery.

OPTOMETRISTS HEAD

EDMONTON, June 14 (CP).—A. R. Carter of Edmonton was reelected president by Alberta Optometrists at their annual convention here today.

Metaline and New Denver Other Clubs

METALINE FALLS, Wash. — N. Colville of Nelson won the first match with a score of 97, shooting from a prone position at 25 yards, at the first shoot to be held on the new grounds of the Metaline Falls Rod and Gun club, held here Sunday.

The Nelson team came second in the team competition with a score of 741 in the fifth match, 20 shots taken prone at a distance of 50 yards. Metaline Falls came first with 766.

A. H. Sanderson of Nelson was high man in the slow fire at 25 yards with a mark of 194 and J. Henry of Nelson was first at 50 yards with 175. Rain hampered the shooters somewhat, but failed to diminish their enthusiasm. Lunch was served on the grounds.

Twenty-eight shooters from Metaline Falls, New Denver, Trail and Nelson, took part in the international shoot.

RESULTS

Winners placing in the various matches are as follows:

Prone, 25 yards—

N. Colville, Nelson 97, first; S. Paul, Metaline Falls, 95, second; E. F. Wadsworth, Trail, 95, third.

Sitting, 25 yards—

A. Ritter, Metaline Falls, 96, first; H. Cummins, Metaline Falls 95, second; S. Paul, Metaline Falls, 93, third.

Standing, 25 yards—

R. Jones, Metaline Falls, 82, first; H. Cummins, Metaline Falls, 78, second; E. F. Wadsworth, Trail 76, third.

Team matches—20 shots prone at 50 yards, 4 high shots to team—Metaline Falls 766, first; Nelson, 741, second; Trail, 737, third.

Aggregate of matches 1, 2, 3 and 5 for high man of team—H. Cummins, Metaline Falls, 451, first; R. Jones, Metaline Falls, 449, second; N. Colville, Nelson, 438, third; E. F. Wadsworth, Trail, 436, fourth.

High for 25 yards slow fire—A. H. Sanderson, Nelson, 194, first; J. Henry, Nelson, 189, second; J. H. Hazelwood, Nelson, 187, third.

Fifty yards slow fire—J. Henry, Nelson, 175, first; MacAndrews, Nelson, 165, second; S. M. Paul, Metaline, 161, third.

PISTOL AND REVOLVER—

	20 shots at 25 yards	20 shots at 50 yards	S. T. & R.
J. Henry, Nelson	189	175	232
A. H. Sanderson, Nelson	194	154	172
J. H. Hazelwood, Nelson	187	144	.....
R. Lees, Nelson	168	151	198
R. Hooker, Nelson	176	133	230
MacAndrews, Nelson	178	165	247
S. M. Paul, Metaline	178	161	219
W. L. Cummins, Metaline	183	157	221
B. McLeod, Metaline	177	126	197
R. Collins, Metaline	162	117	.....
L. Colville, Nelson	176	140	.....
A. L. Ritter, Metaline	165	129	.....
R. Jones, Metaline	.....	141	.....
J. Teague, Nelson	129	.....	.....

Individual scores:	10 shts., 25 yds. Prone	Sit.	Stg.	10 shts., 50 yds. Prone	Total
E. F. Wadsworth, Trail	95	90	76	175	436
B. Wadsworth, Trail	90	63	51	196	404
F. W. Benton, Trail	76	75	53	156	360
F. B. Wells, Nelson	91	86	75	178	430
L. Davis, Trail	93	63	48	175	379
V. Paoline, Trail	86	75	55	160	376
A. L. Ritter, Metaline	92	96	52	191	431
S. M. Paul, Metaline	95	93	49	188	425
H. Cummins, Metaline	90	95	78	188	451
R. Collins, Metaline	87	76	60	161	384
J. R. Brucker, Trail	90	67	39	146	342
J. W. Wright, Trail	91	87	41	185	400
G. H. McGregor, Trail	87	77	51	170	386
Mrs. G. W. Brucker, Trail	68	67	45	.....	.....
J. G. M. Lock, Nelson	81	62	39	146	318
Mrs. J. G. M. Lock, Nelson	50	67	39	142	298
J. J. McEwan, Nelson	92	71	55	176	394
A. H. Sanderson, Nelson	92	56	72	169	389
W. A. Harrison, Nelson	90	81	56	173	400
J. Teague, Nelson	75	79	55	187	396
N. Colville, Nelson	97	87	61	193	438
Mrs. Frank Wells, Nelson	84	86	53	183	406
Miss Val Houle	82	51	28	59	220
Miss C. Barrett, Nelson	85	64	24	147	321
M. McLeod, Metaline	86	86	70	194	436
R. Jones, Metaline	93	91	82	183	449
M. De Huff, Metaline	....	....	....	183	.....
W. J. Casey, Metaline	....	....	....	193	.....

Bearcats Win 6-2, Cougars in Junior Baseball Opener

Bearcats handed the Cougars a 6-2 licking Wednesday afternoon at the Recreation grounds in the first Nelson junior baseball game of the season. Smart flinging by Alf Ball, backed up by fine backstopping by Doug Blais sparked the 'Cats to victory in a well-played nine-innings. Doug Winlaw hit the only extra base blow of the game, a two-bagger. He and Don Gibbon scored the two Cougar runs. Walter Nisbet umpired.

Lineups were:

Cougars — Don Gibbon rf, 1b, Ernie Defoe 1b, Jim Eccles 2b, Jack Ludlow 3b, Doug Winlaw ss, Jackie Prestley lf, Billy Ludlow cf, John Lang rf, Phil Kuntz c and Mickey Prestley p.

Bearcats — Frank Berrisford 1b, Dooley Scott 2b, Corky Ball 3b, Bob Brindle ss, Eric Packenham lf, Gordon Finlayson cf, Doug Blais c and Alf Ball p.

NIGHT BASEBALL

WESTERN INTERNATIONAL

Bellingham 2, Vancouver 1.
Tacoma 2, Yakima 7.
Spokane 3, Wenatchee 8.

PACIFIC COAST

San Diego 0, Hollywood 1.
Los Angeles 2, Seattle 7.
San Francisco 6, Portland 7.
Sacramento 5, Oakland 6.

Rossland Rites for Trail Man

ROSSLAND, B. C., June 14—Last rites for the late Samuel Lennox of Trail, who died at the Mater Misericordiae hospital Monday, were held from St. Andrew's United church Wednesday afternoon, Rev. T. W. Reed officiating.

Pallbearers were George Joss of Rossland, G. F. Jordan, P. Levesque, F. Steele and Alec Smith of Trail and W. Irvin of Tadanac. Interment was made in the Mountain View cemetery.

DISTRICT UNEMPLOYED GRANTED TAG DAY AT CRANBROOK COUNCIL MEET

CRANBROOK, B. C.—Telegrams to and from the private secretary to the King and Queen on their arrival in Banff concerning Cranbrook's loyal greeting headed correspondence reported for the past month when the city council met for the June session. Other correspondence concerned a Cranbrook patient at Royal Columbian hospital New Westminster and registration of transients and unemployment insurance from the city clerk, London, Ontario.

The mayor reported on an interview he had with William Blane of the provincial water branch in connection with the city supplying water to the golf club.

J. Adams of the District Unemployed association attended the meeting to request that the association be given a grant to assist them in holding a picnic at Green Bay for needy children July 1, or permission for the association to hold a tag day to raise funds for this. The council authorized the group to hold a tag day, the funds to be handled by representatives of the school teachers.

Accounts amounting to $14,845.21 were approved for payment. An offer on a piece of city property of $25 a lot, later raised to $50, was refused, with the minimum price set at $125 with building restrictions accompanying the sale.

A. E. Jones proposed purchase of the same lots at the finance committee meeting, and the recommendation was made that the property be sold to him at $125 with the convenience stipulating that no building of a less value than $3000 be put extending over two lots of less value than $2000 for a building on either of the single lots.

A letter from D. Ukrainetz offering $800 for a piece of city property providing he be allowed to work out the purchase price was refused.

Purchase was confirmed of $500 city of Cranbrook six per cent debentures due July 10, 1942, under bylaw No. 102 at $104 and accrued interest from Fiarclough and company, Toronto.

A letter from Dr. H. E. Young, provincial health officer, called attention to the Health act, Amendment act, 1937, regarding appointment of sanitary inspectors. This matter was left with Alderman J. F. Scott to interview Dr. Young on his next trip to the coast.

The fire committee reported the fire chief would be absent from his duties for one month, commencing June 18.

Coast Yachtsmen in Narrow Escape

VANCOUVER, June 14 (CP).—Three Vancouver yachtsmen narrowly escaped drowning Tuesday when the yacht in which they were sailing was cut down and sank about a mile east of Point Atkinson, at the entrance to the harbor, by the motorship Lady Pam of the Union Steamship company.

On board the yacht, Turenga, were the owner, Frank Stuart and two companions.

Stuart and his companions were thrown into the water but were rescued a few minutes later by members from the lifeboat of the Lady Pam.

Whittick Heads Rossland K.C.'s

ROSSLAND, B.C., June 14—Officers of Rossland council, Knights of Columbus, were elected at the annual meeting held in the Catholic Parish hall Sunday evening. George Whittick was named grand knight, with an executive as follows; Angus MacAulay, deputy grand knight; George Nenzel, chancellor; H. Beaulieu, recording secretary, H. M. Bailey, treasurer; Wilfred Christian, advocate; Emile Leduc, warden; Frank Cullinane, inside guard; Harold Fach and John Camozzi, outside guard; and J. D. Brown trustee.

MORE ABOUT RAIN FAILS

(Continued From Page One)

The King, dressed in an admiral's uniform for this the fourth saltwater journey made by the Royal pair since the start of their triumphal tour, shivered a bit as he stepped to the canvas-covered platform to go up the gangplank. Then a smile broke over his face.

The Queen, wrinkling her nose as she stepped cheerfully along the boards, was holding a large black umbrella to shield her hyacinth-blue off-the-face hat from the rain. Four inches of her blue dress showed beneath her khaki raincoat and she wore grey goloshes.

Commander H. T. Grant greeted Their Majesties as they boarded the long, grey destroyer. Immediately, the King and Queen went below to remove their wet garments.

MORE ABOUT CHARLOTTETOWN

(Continued From Page One)

The King and Queen rode from Marine wharf to the legislative building with the top of the royal car up for protection. But when they went out into the rain again for the final drive to the departure point, they drove with the car open to the elements and did not seem to mind the wetting.

DAY OF TRIUMPH

Altogether, it was one more day of triumph for Their Majesties. The people of this "Garden of the Gulf" took them with joyous enthusiasm.

Along the route here to the historic Province building, a steady wave of rising and falling cheers moved along with the royal entourage as it passed from one spot to another. In the building, Their Majesties inspected with interest the "Confederation chamber" where the statesmen of 1864 gathered around the table to lay the groundwork for the Canada of today.

The King, in his address, showed himself familiar with that phase of Canadian history. "We have," he said, "much enjoyed our visit to your lovely province whose capital has the proud distinction of being known as the cradle of Confederation."

After the Province house reception, where they received the welcome of city as well as province, Their Majesties went to a Government House luncheon attended by 65 persons. They sampled Prince Edward Island lobster and deep brook trout.

There were no speeches. Two toasts were offered — one to the King and one to the Queen. Both were drunk in unfermented and "unintoxicating" wine according to a Government House announcement. Prince Edward Island is the only "dry" Canadian province.

A 10-minute stop at Pictou, settled by Scots in the 18th century, included a musical reception by the bagpipe band of the kilted Pictou Highlanders aimed more especially, perhaps, at the Scottish Queen.

From Pictou, the royal train went to New Glasgow for another stop of the same length. There, the population of that industrial town had been increased from 9000 to between 30,000 and 40,000 persons.

Cranbrook Wins Ball Game From Kimberley

CRANBROOK, B. C., June 14—Cranbrook won tonight 11-7 against a Kimberley team in a Kootenay league series game. Five runs for Cranbrook in the seventh brought them back in the running after playing on the short end. Gourlie pitched for Cranbrook and Dicken for Kimberley.

NEW DENVER GIRLS BEAT SLOCAN CITY

SLOCAN CITY, B.C. — At the conclusion of the field day sports Friday evening the New Denver girls' softball team defeated the local girls by a score of 21-4. The line-up was as follows:

New Denver — Shirly Scatchard, Marguerite Campbell, Hilda Crellin, Blanch Meers, Elizabeth Meers, Olive Tattrie, Hazel Flint, Monica Butlin, M. Broughten, D. Olson.

Slocan City — Loretta Russell, Amelia Trozzo, Ruth Russell, Enid Graham, Myrtle Hufty, Stella Russell, Thelma Russell, Irene Terry, Beatrice Zijic, Rita Paterson.

PRAIRIE PAIR CHARGED WITH ROBBING OLD MAN

PRINCE GEORGE, B. C., June 14 (CP).—Two young men who gave Manitoba addresses were committed for trial today on charges of robbing a 68-year-old partially paralyzed prospector.

Edward Barbour, 25, Winnipeg, and Ernest Long, 25, The Pas, were charged with robbery with violence after the prospector, O. B. (Baldy) Hughes, viewed them in a identification lineup.

Hospital Seeks Raise Public Ward Rates to $3; New Wing All Paid Off

Invite City Council to Inspect Isolation Hospital

As the financial statement shown the directors of Kootenay Lake General hospital at their meeting Tuesday night revealed that the average cost of treatment per patient per day was $3.72, and the average cost in the past was $2.89, it was decided to circularize the members of the British Columbia Hospital association, with a view to raising public ward rates from $2.50 to $3 per day. The service in nearly all hospitals was much more complete today than when the rates were set a few years ago, it was stated, and the rates had not been increased to keep up with the service.

Dieticians, technicians in laboratories, increased X-ray service; pathological service; and use of oxygen gas in the operating room, all tend to increase the cost of hospitalization.

A committee was appointed to draw up a circular to be distributed to the Hospitals association members. Views on the matter are to be expressed at the annual meeting at Victoria in November.

Revenue over expenses for May was $83.56. Since the final payment on the new wing constructed last year and opened during the winter, was made May 8, all moneys received are being placed in the general account, this account showing a "healthy outlook". Accounts payable for May were $6797.48, a decided improvement over the last three or four months, H. M. Whimster, chairman, stated. It is something less than a year since construction was begun on the new wing, and the last payment, including interest of $129, has all been paid off.

NEW DIETICIAN

Miss Ellen Graham of Vancouver has been appointed dietician for the hospital. She took over her duties June 1 from Miss Florence Bridgeman, who was married recently.

Accounts of nearly $90,000, dating from two to six years back, were turned over to the Northern Credits Company Limited of Vancouver, for collection.

Headed by J. B. Gray, the house committee recommended conversion of the sitting room on the second floor of the Nurses Home into two bedrooms, to cost $180. The committee also recommended the refinishing of the floors and walls in the halls of the Nurses Home, and costruction of a proper fire escape for the isolation hospital. These recommendations were referred to the executive with power to act.

It was decided to invite members of the city council to make an inspection of the isolation hospital in the near future with a view to making extensive alterations which are urgently needed to put the building on a safe basis for handling isolation cases.

Robert Foxall, chairman of the Iron Lung fund committee, approached the board to see what progress was being made in securing an Iron Lung from Lord Nuffield. It was stated that no definite shipping date for Nelson had been set by Dr. Young, deputy minister of health, who is handling the distribution of the Iron Lungs in British Columbia. The board would endeavor to hasten the delivery of the "lung" to Nelson, it was stated. In the meantime, the fund collected last year, totalling about $900, is being held in trust in the Canadian Bank of Commerce.

A report by P. C. Richards stated there was a small increase in hospitalization insurance contracts during May. At present there are 680 active contracts, with the cost of treating the "hospitalization" patients during the month, $305. The trust account covering the hospitalization showed a healthy balance of nearly $4000.

St. Saviour's Win Wild One, Baptists; Double on Tonight

Victors in a hectic extra-inning contest, St. Saviour's boys defeated Baptists 12-11 Wednesday evening at the Junior high school grounds in a Nelson Church Young People's Softball league game.

Going into their half of the last regulation inning St. Saviour's were down two runs, but they managed to get to Rev. Gerald Ward, on the mound for the Baptists, for the necessary two markers to knot the count. The eventual winners continued their onslaught in the following inning to secure four more runs off the offerings of Harry Irving, succeeding Ward, to practically cinch the game. A belated rally by the Baptists, netting them three runs, fell just short of the needful.

George Rossington, doing the chucking(and Emil Day formed the winning battery. Dick Wallace and Bob Crerar did the catching for the Baptists.

Tuesday evening Trinity girls trounced Baptists 14-6 in a steady drizzle of rain.

Tonight a doubleheader is on tap, Trinity and Catholics meeting in the girls' curtain-raiser, and Baptists and Catholic boys winding up the evening.

CRANBROOK SPECULATES ON CONSERVATIVE CARD

CRANBROOK, B. C., — Communist party officials at Vancouver announced Saturday that the secretary of the Communist party in B. C., Fergus McKeen has accepted the nomination as a Labor candidate for the federal riding of Kootenay East.

Conservatives nominated Dr. G. E. L. MacKinnon for the seat several weeks ago. Present representative is Hon. H. H. Stevens, sitting as a Conservative, but elected from here as a Reconstructionst. Mr. Stevens declined the Conservative nomination here and will run elsewhere.

Just what the Liberals of Kootenay East will do is causing speculation. A Vancouver paper suggests in a provincial summary of probabilities the names of Frank Putnam, present M.L.A. for Nelson-Creston and Harry Colgan of Vancouver who was defeated in Fernie when he opposed Tom Uphill last provincial election. Neither of these names have been discussed here. The name of E. K. Stewart in Fernie has been most frequently suggested.

Manitoba Gold Mine Output $30,000, May

WINNIPEG, June 14 (CP). — Gurney Gold Mines, limited, The Pas district, Manitoba, produced $30,003 from 4117 tons of ore for average recovery of $7.29 a ton in May, the monthly report said today. This compared with $33,539 for an average of $7.75 a ton in April. Production for the first five months of the year amounts to $188,797.

Play in Schofield Cup Soccer Opens at Trail Sunday

TRAIL, B. C., June 14—Trail Uniteds and Adanacs will clash in the opener of the Schofield cup series of the City Football league on Sunday, the kickoff to be at 5 p.m.

James Leckie, secretary of the Trail Football association, in announcing the schedule of 21 games, tonight, said that it would be subject to alterations by the football league executive, in view of the West Kootenay playoffs. The series will be played on the point basis, the team emerging with most points to be presented the Schofield cup.

The schedule follows:

Sunday, June 18,—United vs. Adanacs.

Thursday, June 22—Adanacs vs. Rossland.

Monday, June 26—Rossland vs. Uniteds.

Thursday, June 29—Adanacs vs. Uniteds.

Monday, July 3—Uniteds vs. Rossland.

Thursday, July 6—Rossland vs. Adanacs.

Monday, July 10—Adanacs vs. Uniteds.

Thursday, July 15—Uniteds vs. Rossland.

Monday, July 17—Rossland vs. Adanacs.

Thursday, July 20—Uniteds vs. Adanacs.

Monday, July 24—Rossland vs. Uniteds.

Thursday, July 28—Adanacs vs. Rossland.

Monday, July 31—Uniteds vs. Adanacs.

Thrusday, August 3—Adanacs vs. Rossland.

Monday, August 7—Rossland vs. Uniteds.

Thursday, August 10—Uniteds vs. Adanacs.

Monday, August 14—Adanacs vs. Rossland.

Thursday, August 17—Rossland vs. Uniteds.

Monday, August 21—Adanacs vs. Uniteds.

Thursday, August 24—Uniteds vs. Rossland.

Monday, August 28—Rossland vs. Adanacs.

Precipitation in Rossland Is 1.15 for June to Date

ROSSLAND, B.C., June 14—A total of 1.15 inches of rain since June 1 has been recorded at the Rossland government weather bureau. Total precipitation for May was .34 inch.

Heavy rains, which have prevailed intermittently since the first of the month, have brought a spell of cooler weather. Highest recorded temperature this month was 74 degrees, Wednesday afternoon. The minimum temperature is 36 degrees, recorded on June 1.

Total rainfall since January 1 is 2.73 inches.

SEE IT . . SMELL IT . . SMOKE IT!

The moment you see those golden shreds of Old Virginia Fine Cut you just know it's the cigarette tobacco you've been looking for. Cut extra fine to roll quicker and easier, this is the mellowest, most satisfying tobacco you ever tucked into a cigarette paper!

Why don't you try Old Virginia Fine Cut? Prove for yourself that it is a better cigarette tobacco. Of course you'll use the best papers—"Vogue" or "Chantecler."

Package 10¢ ½ lb. Tin 75¢
Pocket Humidor Pouch 15¢

None genuine without the signature D. Ritchie & Co.

REGISTERED TRADE MARK

OLD VIRGINIA
Fine Cut

GENUINE SCOTCH

that costs no more!

TAK A PEG O'

JOHN BEGG

IMPORTED OLD SCOTCH WHISKY

26⅔ oz. $3.00
40 oz. $4.50

DISTILLED, MATURED AND BOTTLED IN SCOTLAND

This advt. is not published or displayed by the Liquor Control Board or by the Government of British Columbia.

SPORT NEWS The World Over

BONURA HOMERS GIVE GIANTS 2-1 WIN OVER CUBS

Feller Wins Tenth as Indians Clout Yankees

By The Canadian Press

With Zeke Bonura hitting his fifth and sixth homers of the season, New York Giants opened their second western swing yesterday by beating Chicago Cubs 2-1 and supplanting last year's National league baseball champions in fourth place. It was the sixth straight victory for the Giants.

The National league-leading Cincinnati Reds came from behind in two big innings to pound out a 10-7 victory over Philadelphia. It was the Red's 22nd victory in 29 starts and No. 2 for Rookie Gene Thompson.

Lefty Bob Welland checked the Brooklyn Dodgers on seven hits for his fourth victory as his St. Louis Cardinal teammates clubbed three hurlers for 15 hits and a 9-2 triumph. Celebration of Tuberculosis Day brought 12,533 fans to the park to see the Dodgers tamed.

Rallying for three runs in the ninth inning, the Cleveland Indians gave Bobby Feller his tenth victory of the season, 4-2, after two unearned Yankee runs nearly took it away. The Cleveland youngster, poised as a veteran, gave only two hits until the eighth when two more singles, a walk, and an error by Catcher Rollie Hemsley accounted for New York's runs.

Hemsley was hit on the head by DiMaggio's bat in the first inning, but was able to continue in the game after a bit of first aid.

The Detroit Tigers extended their winning streak to seven straight by coming from behind twice to defeat the Red Sox, 9-8 and 6-2, in the doubleheader that opened their second eastern swing.

The Chicago White Sox got but four singles off Dutch Leonard's knuckle-ball pitching and Washington won 3-0. The shutout was the first by a Washington pitcher this year.

BROWNS WIN

Four St. Louis home runs off Lynn Nelson gave the Browns a 6-6 American league baseball victory over Philadelphia Athletics in a night contest. George McQuinn made the circuit in the first inning, Myril Hoag in the third and fifth, and Harland Clift in the ninth with two on.

Balfour
Boat Livery
Weather and water conditions much improved.
Trout now biting.
Frank Seal

Bottled in Bond in Canada—12 Years Old
16 oz. $1.70 26 oz. $2.65
This advertisement is not published or displayed by the Liquor Control Board or by the Government of British Columbia.

Al Morse
Club and Gym
SPOKANE, WASH.
CAFE—BAR
TOBACCOS
CARD ROOM
W. 425 Main Ave.
Welcome, Canadian Boys!
AL MORSE
Promoter and Matchmaker

On the Nelson Golf Links . . .

W. E. Vance of Trail

Junior Baseball League Formed at Natal-Michel

NATAL, B. C. — At a recent meeting of the Natal-Michel Buffalo Baseball club it was decided to operate a three team junior baseball league which would be sponsored by the Senior Buffalo Baseball club in an effort to give all those youngsters that wanted to play baseball a chance, and at the same time prepare to bring them up to fill vacancies in the senior team as need be in the near future.

This Natal-Michel Junior Baseball league will comprise Young Natal-Michel Buffaloes, Young Elk Valley Senators and the Michel Juniors, with games to be played every Monday and Friday at the Natal ball park.

It was suggested to collect all the old uniforms available in the two towns in an effort to dress all the players.

The opening game of the junior loop was played on Monday, June 12 when the Young Elk Valley Senators nosed out the Young Buffaloes 13-12 in a wild, exciting game that saw the tying run nipped at home plate in the last of the ninth in an attempted steal.

Throughout the entire game spectacular pitching and catches were made. Between the two Elk Valley pitchers, Krall and Olay, they fanned 16 batsmen.

The game was umpired by S. Little of Natal. All three teams have experienced ball players managing them with Horace Porter managing the Young Buffaloes, Martin Sadlish the Young Elk Valley Senators and Frank (Taffy) Thomas the Michel juniors.

BALL STANDINGS

AMERICAN	W.	L.	Pct.	Bhd.
New York	37	10	.787	—
Boston	27	19	.587	9½
Cleveland	28	21	.571	10
Chicago	25	22	.532	12
Detroit	26	25	.510	13
Washington	19	31	.380	19½
Philadelphia	18	31	.367	20
St. Louis	14	35	.286	24
NATIONAL				
Cincinnati	33	17	.660	—
St. Louis	27	21	.563	4
Brooklyn	24	23	.511	6½
New York	26	25	.510	6½
Chicago	25	25	.500	7
Pittsburgh	23	26	.469	8½
Boston	20	27	.426	10½
Philadelphia	17	31	.354	14

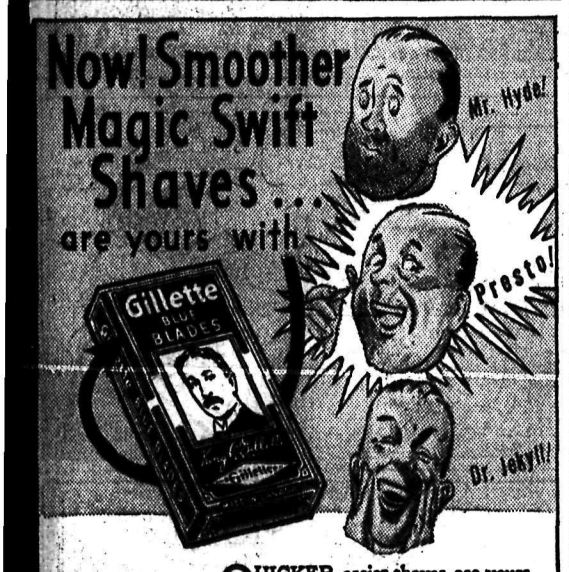

Triple-Sharpened To Make Your Face Look and Feel Refreshed
5 for 25¢
QUICKER, easier shaves are yours with today's Blue Gillette Blade. Reason: Its edges are *triple-sharpened* for extra keenness and longer life. Protect your face from the smart and burn caused by misfit blades! Get Blue Gillette Blades at your dealers today.
Blue Gillette Blades

U.S. Tennis Stars Look Like Easy Tennis Winners

By ALLAN NICKLESON

TORONTO, June 14 (CP).—A nice way for one of the younger Canadian stars in the Ontario tennis championships to gain early attention for the Davis cup team would be to upset Carl Fischer or Bob Madden, the United States invaders threatening to breeze to the provincial title.

In the singles quarter-finals today Fischer and Madden, the Detroit buddies ranked No. 1 and 2 respectively in Michigan, gained places easily.

The golden chance of an upset win over the Detroiters comes tomorrow for young Roger Durivage of Montreal, who meets Fischer, and Bruce Hall of Toronto, slated to engage Madden. Durivage prepared for the feature bout by beating Ed O'Hara of Ottawa 7-5, and 6-4. Hall qualified yesterday.

The best play in today's matches was provided by Roland Longtin of Montreal who beat Grant (Pinky) McLean of Toronto, northern Ontario champion, 6-4, 4-6, 6-3.

Fischer showed a strong all-court game to defeat Dr. George Leclerc of Montreal 6-2, 6-4. Ellis Tarshis of Montreal found Madden off form in the first set and ran it off 6-2. The Michigan star had all his shots working after that and breezed through 6-2, 6-3.

The last western entry in the singles went out when young Bill Pigott of Hamilton took two hard sets from Ron Sidaway of Vancouver, each by 7-5. Percy Bennett of Montreal got the other quarter-final bracket with a 6-2, 6-8, 6-0 triumph over Nick Saba of Toronto.

Fourth-round doubles matches produced a surprising upset win for the veteran Maurice Margesson of Toronto and V. Havlicek, former Czecho-Slovakian star who defeated Longtin and Jean Cofsky of Montreal 8-6, 6-3, after the Montrealers defeated Ross Wilson and Walter Martin, Toronto's former Davis cuppers.

ROOKIES UPSET 16-10 BY ACES

Aces Take First Place After Impressive Display

Turning on their opponents with a fierce batting attack after the Rookies had climaxed a steady uphill battle by tying the score in their half of the seventh, Jonella Aces defeated the Rookies 16-10 to gain ample revenge for their early season loss, at the Recreation grounds Wednesday evening. With their victory, Aces stepped into first place in the loop with a half game margin over the losers.

Although touched freely for 14 hits, Rosa Stewart, winning her second game in three nights, was steady in the pinches and helped her cause in a large way herself at the plate. She hit three for four including a long homer, scored three runs and drove in two. She struck out six Rookies and issued nary a walk.

Her opponent, Hazel Spiers did not fare so well, her own wildness contributing to her downfall. She walked the first two batters to face her, both later scoring, and uncorked numerous wild pitches. Four Aces scored in the fatal seventh on passed balls. Hazel walked five in all but she struck out eight with her baffling speed.

HEAVY HITTING

Elvera Matheson poked out three hits, including a home run, and batted in three runs. Margaret Rickard hit three for four and in her quota was a double. Isobel Donovan batted in four tallies with her triple and single. Georgina Eberley smacked out two singles.

For the Rookies Alice Gillett hit a homer and two singles in five trips to the plate, batting in two runs. Frances McMullin drove in three runs with two hits. Other extra base hits were a three-bagger by Hazel Spiers and a double by Phyllis Wallace.

Rookies took an early 1-0 lead in the first inning but Aces came back in their half to go ahead by one run. They managed to hang onto their lead, being in front 8-6 going into the seventh. After Rookies tied it up, Aces came back in their half to score seven runs, only one of which was earned, on six hits, two errors and four passed balls with runners on third. The game was in the bag at this point.

Highlight was a brilliant double killing in the sixth, Matheson to Eberley to Donovan to quelch a potent scoring threat.

Umpires: Bill Kapak, plate; Doc Chodorcoff, bases.

Score by innings:

Rookies	100	201	231	10	14	4
Aces	290	010	73x	16	16	6

Lineups were:

Rookies—Iris Johansson ss, Mollie Murray, 3b, Frances McMullin cf, Deannie Wallace 2b, Hazel Spiers p, Alice Gillett c, Doreen Long lf, Phyllis Wallace 1b, Marjorie Todd rf and Helen Browell rf.

Aces—Margaret Rickard c, Georgina Eberley 1b, Isobel Donovan 3b, Babs McDonald cf, Lillian Hickey cf, Elvera Matheson ss, Louise Coletti cf, lf, Rosa Stewart p, Grace Killgren 2b and Dot Jarbeau lf.

BURGESS
FLASHLIGHT AND RADIO
BATTERIES
Acme Automotive
611 Baker Supply Phone 1040

New Player Joins Nelson Ball Team

When Nelson senior baseballers take the field tonight at the Recreation grounds for an extensive batting and fielding drill, a new recruit, Ken Robins, hailing from Ontario, will be on hand to show his wares to Coach Jake Alles.

Robins comes immediately from Hanna, Alta., where he has been playing ball. A big man, he measures six feet, 1½ inches. He weighs 168 pounds. He has played first base, centre field and behind the plate, but will remain up to Alles where he will be used.

Players asked to turn out tonight, besides Robins, are Tom McInnes, Vic Howard, Steve Smith, Beatty Guthrie, Gordon Richardson, Doc Chodorcoff, Harvey Birt, Roy Anderson, Don Grice, Walt Gelling, Art Scribner, Austin Brennan and Jack Brown.

Sport Simmerings . . .

Cuban Rookies in Cincinnati Folds; Jacobs Opens War

By ALAN RANDAL

NEW YORK June 14 (CP)—Cincinnati Reds hold a corner on National Baseball league pennant talk and now they have a monopoly on Cuban baseball talent . . . in effect, the Cuban government has joined the Reds' scouting staff, under an agreement announced by General Manager Warren Giles . . . Neither side takes on contractual obligations but the Reds guarantee, starting next year, to give each Cuban rookie a thorough trial . . . and Cuba promises to send the rookies to the Reds.

For the first time in the International polo series the United States "dream" team—four 10-goal stars—will ride against Great Britain Sunday . . . Lord Cowdray, non-playing British captain, suggested it as an interesting experiment, seeing Britain has already lost the series . . . Mike Phipps, Cecil Smith, Tommy Hitchcock and Stewart Iglehart compose the dream team who will give 10 goals to the Britons.

Manager Joe Jacobs, formally opening the squabbling today for the Joe Louis-Tony Galento fight, wants the State Athletic commission to examine the Louis gloves after each round of the fight . . . He doesn't think Louis' gloves alone could have done the damage Louis inflicted on Max Schmeling . . . of course the inference Louis carried a horseshoe or a box-car in his gloves against Schmeling is not to be taken too seriously.

Jim Braddock who should know, says Tony has a "chance" of defeating Louis June 28 . . . Braddock was 15 to 1 four years ago when he won the heavyweight crown from Max Baer . . . right now Louis is 1 to 10 against Galento and the odds should lengthen . . . Promoter Mike Jacobs says that after he vacates his Hippodrome office in August he intends extending his boxing kingdom all over the world . . . he names London as a possible site for a future heavyweight championship battle.

Louis after a lot of hemming and hawing figures Galento will be another one of those one-round knockouts . . . "I've gotten into the way of the thing now and can't stop", says the champ.

AVERILL TRADED FOR EISENSTAT

CLEVELAND, June 14 (AP). — Baseball's David Harums sent Earl Averill, Cleveland outfielder who has a lifetime big league batting average of .322 to Detroit Tigers today for Southpaw Harry Eisenstat and a wad of greenbacks — and threw in a couple of lesser deals for good measure.

Immediately there was speculation as to whether the Indians would beat the major league trading deadline of midnight tomorrow and sell Eisenstat to St. Louis Browns for Second Baseman Don Heffner, long-coveted by the Tribe.

The Browns optioned Outfielder Rupert Thompson today to Newark of the International league — a deal said to have no connection with St. Louis' purchase yesterday of Joe Gallagher, Newark's hard hitting outfielder.

In another deal Louisville Colonels of the American association purchase Leroy Parmelee, veteran right hand pitcher, from Philadelphia Athletics.

"If I had to leave Cleveland, I would rather go to Detroit than any other club," said Averill. Averill, a left-handed batter, has been a member of all five American league all-star teams, and came to Cleveland in 1928 from San Francisco of the Pacific Coast league at a reported $50,000.

Imeprial Cricket Conf. Plans Tours

LONDON, June 14 (CP.-Cable)—England, South Africa, Australia, New Zealand, India and the West Indies were represented at the Imperial Cricket conference held at Lord's today. Stanley Christopherson, president of the Marylebone Cricket club presided.

Delegates confirmed arrangements for the following tours:

1942—Australia in England.
1943—India in England.
1942-43—England in West Indies.
1943-44—England in South Africa.
1944-45—England in Australia.
1946—Australia in England.
1946-47—England in New Zealand.

Three Ball Games in Four Days In Nelson, Next Week

Rossland and Two Colored Teams Coming

Nelson baseball fans are in for a full dose of their favorite entertainment next week when three games in four days are scheduled at the Recreation grounds. One will be a West Kootenay league fixture and the other two will see two top notch touring teams, both colored, pitted against Nelson seniors.

On Sunday Rossland plays here starting at 2:30. The Golden City lineup includes such established stars in Kootenay ball circles as Red Tulloch, Manager George Petrunia, Rusty Wynn and Rico Martin. The next day the Texas Black Spiders will be the guest attraction and Wednesday the House of Alexander will be here. Both of the latter two clubs are reputed to be among the fastest teams to tour western Canada in several years. The teams operate out of eastern American centres. The two weekday games will commence at 5:30 p.m.

The Black Spiders will play at Trail Wednesday evening and the House of Alexander will engage the Cardinals the previous Monday.

The Nelson ball club was able to secure the grounds for Rossland's invasion here Sunday through the generosity of Jim Allan, president, and other officials of the Nelson Softball association who have given up their allotted day at the grounds in favor of the baseballers. However, a previously-arranged game between Kootenay Belle and the Nelson Pucksters, bolstered by several outstanding stars on local teams, will be played following the Rossland-Nelson baseball tilt, it probably getting under way at about 4:30 p.m.

The baseball team has relinquished their time on the diamond the following Sunday, June 25, when the squad will be out of town. A softball triple-header, featuring an intercity game, will be arranged, according to Jim Allan.

19 Players Try Out for Ladies Softball Reps

Call to 19 players to attend Friday evening's practice of the Nelson rep ladies' softball team was issued Tuesday by Roy Anderson and Tony Arcure, joint coaches. The team will practice every Sunday morning and probably two nights each week to round into form to tackle Trail next month in an effort to regain the Daily Province trophy which it lost last season.

The pitching staff will be chosen from Hazel Spiers and Frances McMullin of the Rookies, Rosa Stewart and Millie Horrigan of the Aces, and Denise Romano and Eleanor Maglio of St. Joseph's. Any of these, however, may be drafted for outfield duty or for other positions. Catching will be done by two talented backstops, Rookies' Alice Gillett and Aces' Margaret Rickard, both of whom are very hard hitters.

Infielders will be selected from Georgina Eberley, Elvera Matheson and Isobel Donovan all of the Aces, and Phyllis Wallace, Deanie Wallace, Iris Johansson and Mollie Murray of the Rookies. Available outfielders are Doreen Long and Eva Hendrickson of the Rookies and Lillian Hickey and Louise Coletti of the Aces. None of the above positions wer definite the coaches pointed out, as many of the players were proficient in several positions.

BATTING LEADERS

By the Associated Press

Batting (three leaders in each league).

	G	AB	R	H	Pct.
Arnovich, Phills	49	189	35	75	.398
McQuinn, Brown	48	193	40	69	.358
McCormick, Red	50	199	39	70	.352
Hoag, Browns	44	179	34	63	.352
Koy, Dodgers	42	147	27	51	.347
Foxx, Red Sox	41	153	40	53	.346

Runs batted in:

American league—Greenberg, Tigers, 50; Williams, Red Sox 47.

National league — McCormick, Reds, 44; Goodman, Reds, 42.

Home runs:

American league—Greenberg, Tigers, 15; Foxx, Red Sox, 11; Selkirk, Yankees, 10.

National league—Lombardi, Reds 11; McCormick, Reds, 11; Camilli, Dodgers, 11.

Stockholders Give St. Louis Browns $100,000 Booster

ST. LOUIS, June 14 (AP). — Major stockholders of St. Louis Browns, disappointed at the team's poor showing, both artistically and financially, have subscribed a fund of $100,000 to give the club resources to strengthen itself.

An informed source disclosed today the Browns' 10 directors, all wealthy business men, met last week and "kicked in" $5000 each to refill the team's diminished treasury. President Donald L. Barnes then added an additional $50,000.

Barnes was reported to have told the directors if they had any complaints or any criticism to offer "now is the time to speak up." Instead, there was a vote of confidence in the front office and the fresh capital was produced.

3 AMERICANS IN SEMIS OF FRENCH TENNIS TOURNEY

PARIS, June 14 (CP). — Americans occupied three semi-final brackets in the men's singles in the French hard court tennis championships today.

Bobby Riggs, No. 1 amateur of the United States and seeded first, showed the way with a 6-2, 2-6, 8-6, 7-5, victory over Ignacy Tloczynski of Poland. Elwood Cooke of Portland, Ore., and Don McNeill of Oklahoma City joined him. Cooke eliminated Henry Billington of England, 6-4, 6-4, 6-1 and McNeill beat Ferenc Puncec, high ranking Yugoslavian, 6-4, 1-6, 6-3, 6-1.

The other semi-final place was filled by the Hungarian, O. Szigeti, who defeated Christian Boussus, French veteran, 7-5, 1-6, 2-6, 7-5, 6-4.

Riggs will play Szigeti tomorrow. Cooke will meet McNeill Friday. Finals will be played Sunday.

Favorites Reward Ascot Backers in Stormy Weather

ASCOT, England, June 14 (CP-Reuters).—Fashionable Ascot today generally rewarded those who backed the favorites or second choices as the second day's racing took place amid chilly winds and heavy showers, with threatening thunderclouds overhead.

While the Hunt cup, the day's main event, went to a second-choice, Sir Abe Bailey's four-year-old Caerloptic, an even-money favorite, Hypnotist, won the King Edward Stakes.

The day's other successful favorites were James Rank's Michoumy, 6 to 5, in the Churchill Stakes, and Lord Glaneley's two-year-old colt, Rose of England, backed at 5 to 4 in the Chesham Stakes.

But there were disappointments also for the "form players". R. S. Clark's Galatea II, winner of the Classic Oaks Stakes for fillies, was not placed in the Coronation Stakes in which she started at 11 to 8. Also the neck defeat of the odds-on favorite Panorama, 4 to 9, in the Fernhill Stakes by Lady Beatty's Gold Visa, starting at 100 to 8, was not expected. Gold Vista was ridden by Brownie Caarslake, veteran Australian jockey who also rode Michoumy to victory and gained places in two other events.

FAVORITE FOURTH

Sir Abe Bailey's bay colt, Caerloptic, by Caerleon out of Scloptic, beat Cris. Jarvis' Galsonia by a length in the prized Hunt Cup race of seven furlongs, 155 yards. The winner started at 100 to 8. The favorite, Mrs. A. Bendir's Quartier-Maitre, was fourth.

Lord Glanely today scored a double as his three-year-old filly Olein won the Coronation Stakes at odds of 6 to 1. Olein, like Rose of England, was trained by Basil Jarvis who had a third victory during the day when W. R. Lysaght's Alistair, starting at 100 to 8, took the Bessborough Stakes.

Baseball Scores

NATIONAL:

	R	H	E
New York	2	7	0
Chicago	1	6	1
Lohrman and Danning; Lee, Root and Hartnett.			
Philadelphia	7	10	2
Cincinnati	10	11	2
Higbe, Schott, Harrell, Pearson and Davis, Millies; Derringer, Thompson, Moore and Hershberger.			
Brooklyn	2	7	1
St. Louis	9	15	1
Tamulis, Hutchinson, Pressnell and Todd; Welland and Owen.			

AMERICAN:

Cleveland	4	6	1
New York	2	5	1
Feller, Milnar and Hemsley; Pearson, Murphy, Russo and Dickey.			
(First game):			
Detroit	9	8	1
Boston	8	11	0
Rowe, Coffman, Walkup, Thomas and Tebbetts; Bagby, Heving, Dickman, Ostermeller and Peacock.			
(Second game):			
Detroit	6	13	0
Boston	2	6	0
Trout, Newsom and Tebbetts; Galehouse, Weaver, Wade and Desautels.			
Chicago	0	4	1
Washington	3	6	0
Rigney, Frasier, Rensa; Leonard and Ferrell.			
St. Louis	6	13	1
Philadelphia	0	3	1
Kennedy ad Spindel; Nelson and Hayes.			

INTERNATIONAL:

Montreal	6	13	1
Newark	8	11	1
Rogers, Crouch and Becker; Beggs, Andrews, Haley, Strincevich and Holm.			
Buffalo	3	8	2
Jersey City	5	10	0
Maglie, Fink, Roche and Helf; Carpenter, Harris and Padden.			
Toronto	11	13	1
Baltimore	7	8	4
Weir, Berly and Klimczak; Midkiff, Burkhart, Bruner and Warren.			
Rochester	5	7	1
Syracuse	6	9	0
Henshaw, Ryba and Narron; Tising and Bottarini.			

AMERICAN ASSN.:

Toledo	2	7	2
Kansas City	6	10	0
McLaughlin, Dietz and Mackel; Plechota and McCullough.			
Columbus	4	11	2
Milwaukee	8	12	1
Macon, Hader and Bremer, Willis and Hernandez.			

FOR GAS, OIL, LUBRICATION
Shorty's Repair Shop
714 Baker St. Phone 171

New Denver Teams Win Softball

NEW DENVER, B.C.—The New Denver men's softball team motored to Appledale Sunday to play the Appledale team. The New Denver team won 37-15.

A second game was played between Perry's Siding and New Denver with New Denver taking the honors 34-12. Those playing were H. Taylor, K. Fowler, J. Dowling R. Crellin, F. Meers, Teddy Shannon, L. Grodzki, C. R. Kennett and C. Vandergrift.

Elk Valley Goes Into 3rd Place In Crow Baseball

Crow's Nest Ball Standings

	W	L	Pts.
Hillcrest	4	1	8
Blairmore	3	3	6
Coleman	3	3	6
Elk Valley	2	3	4
Natal-Michel	2	3	4
Fernie	0	4	4

NATAL, B. C. — Coming from behind in the last of the ninth inning to score three runs on five successive hits off Relief Pitcher Bossio, Elk Valley Senators defeated the Fernie Seniors 7-6 in a Crow's Nest Pass league fixture played at the Natal ball park Sunday before a large crowd.

Elk Valley built up a 4-0 lead, scoring two runs in each of the fifth and sixth innings off Guzzi, Fernie's starting pitcher. In the seventh inning Fernie went on a wild scoring spree, netting them six runs after two were down.

Halko wet the route for the Elk Valley club and although hit hard in the pinches he managed to weather the storm. He was in severe trouble in the seventh inning. He struck out 12 Fernie batsmen.

The win moved Elk Valley well up with the top teams. They now have won two and lost two. Fernie's loss placed them in the cellar position without a win in four starts.

The game was umpired by A. Krall of Michel.

In other league games the Blairmore Columbus Club Cardinals defeated the Natal-Michel Buffaloes 9-2 to keep up with the Hillcrest team for leadership, who swamped Coleman Pucksters 19-5 for the highest score to date in the league. Games slated in the Crow league for Wednesday are Elk Valley at Natal-Michel; Blairmore at Hillcrest and Fernie at Coleman.

COUNTY CRICKET

LONDON, June 14 (CP.-Cable)—Close of play scores in English first class cricket matches started today follow:

Derbyshire 247; Surrey 38 for four wickets.

Glamorgan 161; Worcestershire 189 for six wickets.

Nottinghamshire 300 for three wickets (Heane 101 not out) vs. Hampshire.

Northamptonshire 160; Yorkshire five for no wickets.

Cambridge University 164; Warwickshire 81 for one wicket.

Oxford University 147; Leicester 50 for one wicket.

West Indies 370; Minor Counties 54 for two wickets.

Rain prevented a start in the Lancashire-Sussex match at Liverpool.

BILL AND HARRY **ULRICH**
Recreation Room
Cafe and Fountain Service
Wines, Draught and Bottled Beer
415 MAIN AVE.
Spokane, Wash.
Welcome Canadian Visitors

SCOTTISH TEAM BEATS MANITOBA

WINNIPEG, June 14 (CP)—Displaying a scintillating brand of soccer, the touring Scottish internationals trounced a Manitoba all-star select team tonight 6-1. In 11 games of their United States and Canada tour the Scots have won 10 and drawn one, playing a 1-1 tie with a New York team.

Manitoba was no match for the classy Scots whose team-play and footwork thrilled a crowd of 4000. Jimmie Caskie, who plays his football with Everton in the English league, brought rounds of applause from the spectators with his tricky dribbling and passing.

Reds Buy Jacobs

CINCINNATI, June 14 (AP). — General Manager Warren C. Giles of Cincinnati Reds announced tonight the purchase of Art Jacobs, left-handed relief pitcher, from Buffalo of the International league. In addition to cash, the Reds sent Buffalo Earl Cook, who has been on option with Columbus of the American association.

Pro Baseball
Western International League
SPOKANE vs. Vancouver
JUNE 16 AND 17
DOUBLEHEADER JUNE 18
FERRIS FIELD PARK
Spokane, Wash.

$1. 26 oz. Bottle
This advt. is not published or displayed by the Liquor Control Board or by the Government of British Columbia.

GREATER VALUE than ever before

DISTILLED AND BOTTLED IN SCOTLAND
26½ oz.
$3.25
This low price, far below what it used to cost you, is a real boon to buyers, because it is the same fine quality Scotch Whisky that has always been widely regarded as a supreme value.
Old Parr
SCOTCH WHISKY
MACDONALD GREENLEES LTD., LEITH, SCOTLAND
This advertisement is not published or displayed by the Liquor Control Board or by the Government of British Columbia

A Cross-Section of Human Needs—See the Personal Column Below

Refuse to Clear Orr Completely

MIDLAND, Ont., June 14 (CP)—Presbyterian general assembly today re-admitted W. S. Robertson Orr of Victoria as a "Presbyterian minister under suspension" after refusing a request to lift a complete suspension. The assembly promised to consider lifting the suspension in two years.

The assembly decided if Mr. Orr leaves Canada within the two-year period, the suspension would be lifted, but with a historical record bearing the record of the whole case.

The Presbytery of Westminster last night asked approval of the application of Mr. Orr whose licence was taken from him during a Vancouver divorce hearing in 1926. Mr. Orr, who told the assembly he was returning to his home in New Zealand when his name was cleared, said he was not anxious to re-enter the active ministry, But wanted merely to regain standing.

Social . . .
NEW DENVER

NEW DENVER, B. C.—Mrs. Pete Adams and infant son have left the hospital for their home in Slocan City.

Mr. and Mrs. Charles Kennett were motor visitors to Trail. They were accompanied back by their little daughter Dorothy who has been a patient in the Trail-Tadanac hospital.

Mrs. L. Bristol of Nelson is a guest of her brother-in-law and sister Mr. and Mrs. Charles Kennett.

S. Horswill of Nelson, motored to town to visit his family who are spending the summer here.

W. Coulter of Silverton was a hospital patient for a few days.

Mrs. J. J. Kavic and two small children Bernice and Lorne, have returned to Trail.

J. McNeish has returned to his home in Slocan City from the local hospital.

Mrs. J. Taylor is visiting Cranbrook.

Miss Florence Terry of Slocan City is a patient in the local hospital.

Miss Phyllis Cooper of Slocan City was a visitor in town.

Mrs. H. Fox and son Donald who have been guests of the latter's brother-in-law and sister Mr. and Mrs. D. Powell have returned to Rossland.

Mrs. L. Ott of Nakusp was a visitor in town.

Jack Kelly of Silverton was in town.

Mrs. O. Edstrom has returned home from the Kootenay Lake General hospital, Nelson.

Miss Mary Patterson is a guest of M[illegible]. E. A. Boudier.

[illegible]ank Mills of Silverton was a v[illegible]tor in town.

M. Madden has left the local h[illegible]pital for his home in Slocan C[illegible].

[illegible]s. H. Jansnude and daughter S[illegible]a have returned to Nelson.

[illegible]s. J. Davison of Nakusp was a [illegible]sitor in town.

[illegible]Irs. E. Daly of Rossland visited her parents, Mr. and Mrs. D. Powe[illegible].

Miss Florence Pickard spent a fe[illegible] days in Spokane.

Mrs. O. Johnson visited Sandon.

Miss Helen Williamson was a visitor to Nelson.

W. V. Bell was a visitor to Nelson.

Miss Ruth Alywin was a visitor to Nelson.

Mrs. D. Powell has left for Rossland where she will visit relatives.

Miss Hilda Crellin and Miss Annie McKean visited Nelson.

Dr. and Mrs. A. Francis spent a few days in Spokane.

Mrs. E. Angrignon and her son F. H. Angrignon, visited in Nelson.

Miss Marguerite Campbell and Miss Marjorie Frances were visitors to Nelson.

J. Taylor motored to Nelson.

Mr. and Mrs. K. Scatchard, Miss Shirley Scatchard, Miss Monica Butlin and Miss Olive Tattrie were motor visitors to Nelson.

Mrs. M. A. Cropp was a visitor to Nelson.

Frank Meers was a visitor to Nelson.

DRUNKEN DRIVING TEST IF PUBLIC ENDANGERED

VANCOUVER, June 14 (CP) — County Court Judge J. N. Ellis, in acquitting Edward John Leahy, 29, of a charge of driving an automobile while intoxicated, decided today the test for drunken driving must be whether the public is endangered.

DR. CAMERON NAMED SECRETARY AT PRESBYTERY

MIDLAND, Ont., June 14 (CP)—Dr. W. A. Cameron of Central Presbyterian church, Vancouver, was named secretary of the General Board of Missions today by the General Presbyterian assembly.

CRIPPLE ROBBED

PRINCE GEORGE, B. C. June 14 (CP)—O. B. (Baldy) Hughes, 68, partially crippled, was held up and his cabin last night by two men and robbed of $35.

Archbishop Retires

Most Rev. J. C. Roper, archbishop of Ottawa and metropolitan of the Church of England ecclesiastical province of Ontario, who has announced that he will retire from active church service.

Telford Refuses to Stop Tin-Canning

VANCOUVER, June 14 (CP) — Unemployed in Vancouver were cheered today when Mayor Lyle Telford announced he would not "step in" to prevent them from soliciting funds on street corners with tin cans.

"I'm not going to step in," Mayor Telford said in commenting on the tactics of the jobless. "They are being tossed about from one group to another. The city can't help them and the provincial authorities won't. They are without food and have got to get it somehow."

A meeting was scheduled here tomorrow between Hon. George Pearson, British Columbia Labor minister, civic authorities and prominent Vancouver businessmen to discuss the plight of the men barred from relief camps for various reasons.

DEATHS

By The Canadian Press

NEW YORK — Harold Clapp, 51, of Rochester, N. Y., wealthy founder of Clapp's Baby Foods, Inc.

NEW YORK — Edward Sanford Martin, 83, one of the founders of the old magazine Life 56 years ago.

TORONTO — Archibald James MacDougall, 65, engaged in chemical engineering at different times in Toronto, Montreal, Winnipeg and New Glasgow, N. S.

TORONTO — James Edmund Jones, 73, former Toronto magistrate.

VICTORIA — Mary Frank Williams, 11, daughter of Mr. and Mrs. Frank Williams of Powell River.

BANKHEAD ADDED TO LIST IF F.D.R. IS OUT

WASHINGTON, June 14 (AP)—Talk in political circles embraced today the unusual possibility that the names of the presiding oficers of both the senate and house of representatives would be presented to the 1940 democratic convention as candidates for the presidency.

Friends of William Bankhead, of Alabama, 65-year-old speaker of the house, said there had been some informal discussion of his candidacy, though without any encouragement with him, if President Roosevelt does not run. If the President does seek a third term, Mr. Bankhead may be proposed as his running mate

ORDERS WHIPPING FOR YOUTHFUL BURGLARS

CALGARY, June 14 (CP)—Three 14-year-old Calgary boys who pleaded guilty to charges of robbing a city bakery, were ordered to be whipped by their fathers and placed on suspended sentence for one year by Rev. H. S. McDonald, juvenile court magistrate yesterday.

SUMMER ROUTE TO ARCTIC NOW OPEN

EDMONTON, June 14 (CP) — Summer transportation on the route between Waterways, Alta., end of steel, and the Arctic ocean is well started, navigation officials report. The first boat from Aklavik, N.W.T., is expected to reach Fort Smith, N.W.T., soon.

CALIFORNIA JUDGE FOR CALGARY STAMPEDE

CALGARY, June 14 (CP)—Alex McDonald of the University of Southern California, Davis, Calif., has accepted an invitation to judge beef cattle at the Calgary stampede in July.

DRIVER EXONERATED

EDMONTON, June 14 (CP) — A coroner's jury has exonerated Hugh Ludgate in connection with the death of William O. Howatt, 19, fatally injured when his bicycle collided with an automobile driven by Ludgate on an Edmonton street June 9.

Nelson Daily News

Member of the Canadian Daily Newspapers Association

Telephone 144

Private Exchange Connecting to All Departments

Classified Advertising Rates — 11c Per Line

(Minimum 2 Lines)

2 lines, per insertion	$ .22
2 lines, 6 consecutive insertions (6 for the price of 4)	.88
3 lines, per insertion	.33
3 lines, 6 consecutive insertions	1.32
2 lines, 1 month	2.86
3 lines, 1 month	4.29

For advertisements of more than three lines, calculate on the above basis.

Box numbers 11c extra. This covers any number of insertions.

LEGAL NOTICES

18c per line, first insertion and 14c each subsequent insertion.

ALL ABOVE RATES LESS 10% FOR PROMPT PAYMENT

SPECIAL LOW RATE

Situations Wanted, 25c for any required number of lines for six days, payable in advance.

SUBSCRIPTION RATES

Single copy	$ .05
By carrier, per week	.25
By carrier, per year	13.00

By mail in Canada to subscribers living outside regular carrier areas, per month 60c; three months $1.80; six months $3.00; one year $6.00.

In Canada where extra postage is needed the above rates plus postage apply.

United States and Great Britain, one month 75c; six months $4.00; one year $7.50.

Foreign countries, other than United States, same as above plus any extra postage.

PERSONAL

GOOD DRIVER WANTS TO CONtact party motoring to Winnipeg. Phone 940 after 6 p.m.

WHEN IN VANCOUVER STOP AT Almer Hotel. Opp. C. P. R. depot.

JUNE BRIDE!—HAVE McGREGOR take your photo, for you to cherish always. Phone 224.

GARDENING NECESSITY—LAWN mowers. Ground, overhauled and repaired at Kitto's, 676 Baker St.

WHAT BREAD IS YOUR FAVORite?—Mother's Bread. Phone 258, Choquette's, for free delivery.

IN SPOKANE MAKE YOUR HOME The Empire, 108 N. Division St. The friendly hotel for Canadians.

RELAX AND TAKE A VACATION every Monday. Send your laundry to Kootenay Laundry. Ph. 128.

CLARESHOLM BUTTER IS delicious. Fresh, Direct from the Creamery, Exclusive Star Grocery

EXCHANGE YOUR USED MAGAzines at Bill's Radio Shop, 550 Stanley Street. Phone 1046.

ASTROLOGY—2 YRS. CONDENSed forecast. Send 25c, birthdate, L. Armey, R.R. 1, Eburne, B. C.

IN GOOD WEATHER OR BAD—ride in a B. B. Taxi Cab. Phone 93 day or night for quick service.

FOR ALL TYPES OF HAIR GOODS write to Maison-Henri Limited, 550 Granville St. Vancouver, B. C.

PICKNICKERS — USE PAPER china—ideal for home or camp 15c pkg. See at Mann, Rutherford.

HATS — CLEANED AND blocked. H. J. Wilton, Cleaning & Pressing. 534 Josephine St. Ph. 107.

AMERICAN HOTEL, 721 W. TRENT Spokane. Modern. Heart shopping dist. Large Canadian trade. $1 up.

FILMS DEVELOPED AND PRINTed—20 cents per roll. Reprints 2½ cents each. Cash must accompany orders. I. P. S. Box 2133, Trail, B.C.

MY CALLING CARDS COME from the Nelson Daily News Commercial Printing Department. They do lovely social printing.

EUREKA BLEACH—THE OLD REliable for household cleaning. Whitens, cleans and acts as a germicide and disinfectant.

SIMPLE HOME REMEDIES FOR Rheumatism, Piles and Earache. Instructions $1.00 each. Write to George Willits, Minburn, Alberta

GENUINE LATEX SPECIAL GTD. 25 for $1.00 or jiffy prepared 18 for $1.00. (free catalogue) National Importers, Box 244, Edmonton.

(Continued in Next Column)

ASK GREATER CONTROL OF U.S. TELEPHONE

WASHINGTON, June 14 (AP)—The Federal Communications Committee asked congress today to give it additional control over the six billion United States telephone industry, but toned down some of the previously- published recommendations of one of its members.

UNDERWOOD APPLIES FOR WORK WITH CITY

Application of D. T. Underwood for work of any kind with the city was received and filed by the city council Tuesday night. Mr. Underwood's letter specified he did not wish the work to be relief work.

U.S. WATCHES JAPAN

WASHINGTON, June 14 (AP) — Secretary of State Cordell Hull said today the state department's representatives at Tientsin, where Japanese have blockaded British and French concessions, were taking every reasonable precaution for the protection of Americans and American interests.

He said they were observing developments closely, especially as they might relate in any way to the safety of American citizens. Hull added that there was nothing of immediate danger to American interests in the situation.

GEOLOGIST DROWNED

FLIN FLON, Man., June 14 (CP) —W. T. Love, geologist in charge of a Dominion survey party which started operations this week at Mari Lake, 13 miles north of Flin Flon, drowned Monday afternoon when a sudden squall on the lake overturned his canoe.

Royal Clemency Granted Canadian Prisoners on Eve of Departure

OTTAWA, June 14 (CP)—On the eve of the King's departure from Canada, the Royal prerogative of mercy was extended today to every prisoner in Canada serving a sentence of three months or more for an offence against the criminal code. Under a governor of General's order, made public by Hon. Ernest Lapointe, minister of justice, every such sentence will be reduced by one month.

"Their Royal Majesties, King George VI and Queen Elizabeth, who have spent several weeys in Canada on their visit as King and Queen, are now about to sail for England. Their visit constitutes an event of historic importance and has given rise to extraordinary manifestations of loyalty and affection during Their Majesties' tour of Canada from coast to coast.

"It has been the traditional practice of sovereigns to mark celebrations of this great importance by an act of grace or mercy."

The clemency extended applies only to the term of every prisoner actually serving a sentence of not less than three months on June 15 and the reduction is effective as of June 2.

Additional consideration may be expected in individual cases of prisoners serving long term or penitentiary offences, it was announced. Such cases, however, will be dealt with as they come under review in the remission service and may be reduced by more than one month if the prisoner's conduct is good and clemency is indicated.

Officials were unable to say how many prisoners would benefit by the act of Royal clemency or how many whose terms are within a month of expiration would be released June 20.

PERSONAL (Continued)

LARGEST ASSORTMENT OF SANitary Rubber Goods in Canada. Send 25c for six sample Supreme Brand Latex. 12 page catalogue of Drug Sundries and Sex Books FREE on request. Adults only. SUPREME SPECIALTY CO. Dept. N-D 169 Yonge St., Toronto.

$15.00 — FUR COATS, RELINED, stored, glazed, minor repairs. Pay in October. Write Polar Furs Ltd., 548 Granville St., Vancouver, B. C.

25c—FILMS, ANY SIZE ROLL DEveloped and printed, and 5x7 enlargement for 25c. Reprints, 8 for 25c. Exp. finishing. (Cash with order). 129 7th Ave. E. Calgary.

MARY FRANCES HAIR REmover, removes hairs from legs, arms, face and hands. Write Mary Frances Beauty Products, 751 Granville St., Vancouver, B. C.

SO-VA FOR ARTHRITIS, STOMach Disorders, hundreds satisfied users in England, Canada, U. S. A. Write 1206-7, Dominion Building, Vancouver, B. C.

AN OFFER TO EVERY INVENtor, list of wanted inventions and full information sent free. The Ramsay Company, World Patent Attorneys, 273 Bank St., Ottawa.

ANY SIZE ROLL FILM DEVELoped and printed 25c. The most modern Photo Finishing Plant in the West Established over 30 years Krystal Photos, Wilkie, Sask.

WANTED—LADIES TO KNOW LA Belle Antiseptic Powder is safe. Send one dollar and get fifty dollars' worth of security at Dainty Lady Store, 57 North Renfrew St., Vancouver, B. C.

BOYS — STAMPS — GIRLS Foreign and British Colony stamps at far less than catalogue prices. Write, at once, for approval sheets to G. F. Goodwin, 630 4th Avenue West, Calgary, Alberta.

HYGIENE PRODUCTS AND SANItary supplies. Write for new low price list and receive free novelty, or send 25c for six samples of better quality latex goods. Postpaid under plain sealed cover. Western Supply Agency, Box 667, Vancouver, B. C.

300 TESTED MONEYMAKERS. 68-page book, over 40,000 words, 25c postpaid. Business secrets, formulas, wholesale supply sources galore. Money refunded if dissatisfied. Modern Distributing Agency, Box 51, Hedley, B. C.

ENROLL NOW FOR A BEAUTY Course under Professor Nicholas, internationally famous hair stylist and Beauty Culture Authority. Write for particulars, Spokane School of Beauty Culture, Spokane, Washington.

NEW PEP AT 40 FOR MEN, WOmen. New OSTREX Tonic Tablets contain 2 stimulants from raw oysters plus 4 general tonics to pep up whole body. Try package today. If not delighted, maker refunds low price. Call, write Mann, Rutherford, and all good druggists.

HYGIENE PRODUCTS AND SANItary Supplies. For highest quality goods at lowest prices, write for latest price list or send $1.00 for Special assortment of 27 Latex, postpaid in plain sealed wrapper. Western Supply Agency, Box 667 Vancouver, B. C.

"LADIES"! YOU CAN SAVE $30 by ordering a Luxuriously Beautiful Seal Coat Now, of Superb wearing quality fur. Inky black. Fully guaranteed with 2-year rich satin lining. Fit for a Queen. Only $69.50 this month. $25 deposit holds. Send size, style and height to Chris Tine, 790 Howe Street, Vancouver, B. C.

SANITARY DRUG SUNDRIES—Package of 15 quality goods for $1.00. Sample pkg. 25c. Catalog of large assortment free. Pain-X-Tablets for Rheumatic Pains, Sciatica, Neuralgia, Lumbago, Colds, Headaches, $1.00. Fem-a-Tone Tablets for delayed, irregular, painful periods, $3.00, two packges for $5.00. Write today. International Distributors, Box 102-A, Toronto, Ont. 4-5.

BIRTHS

BARKLEY — To Mr. and Mrs. R. L. Barkley at Alberni, B. C., June 4, a son, Douglas Steven.

HULME — To Mr. and Mrs. Ed Hulme at Wynndel, June 5, 1939, a daughter.

HELP WANTED

THE CITY OF GRAND FORKS, B. C., requires an experienced man to operate small hydro-electric power plant, with diesel engine auxiliary, maintain electrical distribution system, supervise and inspect house-wiring, operate waterworks pumps and supervise maintenance of waterworks distribution system, duties to commence August 1st next. State qualifications, experience, age, married or single, and salary expected, with reliable references to John A. Hutton, City Clerk.

CAP. GIRL OR WOMAN FOR cook. Absolutely necessary to be a cook. Apply Mrs. S. G. Blaylock, Lakewood, R. R. 1, Nelson.

WANTED — YOUNG GIRL FOR hswrk. Apply with all particulars to P. O. Box 2, Halcyon Springs.

WANTED HSKEEPER. GD. HOME in Nelson. Box 7250 Daily News.

SITUATIONS WANTED

Special Low Rate for advertisements under this classification to assist people seeking employment. Only 25c for one week (6 days). Covers any number of required lines. Payable in advance.

I HAVE $300 AND CAR, SOBER, industrious, wish partnership or employment with investment. Will go wherever best prospects offer. Experienced, mining, logging, farming and other occupations. Box 7322 Daily News.

YOUTH, 19 YEARS OF AGE, TWO years general experience in large bakery. Experienced at store clerking. Written reference. Willing to go to work anywhere. Roy Coombe, Salmo, B. C.

GARDENS—LET ME KEEP YOUR garden in order while you're on your holidays. Experienced. Good references. Hans Otting, 1822 Falls Street. Phone 1053L.

TIMEKEEPER AND BOOKKEEPer with sales experience will go anywhere. Room 30, Royal Hotel, Phone 686 or Box 7237 Daily News.

EXPERIENCED GIRL WISHES position at once. Clerking, waitress or cooking. Trail or Nelson preferred. Box 7243 Daily News.

THOROUGHLY CAPABLE, RELIable young woman as cook-hskpr. Institution or private home. References. Box 7289 Daily News.

GIRL DESIRES WORK DOING general housework in respectable home in Nelson. Phone 396X.

EXPERIENCED WOMAN WANTS work Mrs. Ralston, Phone 940.

PETS, CANARIES, BEES, ETC.

PEDIGREE ROLLER CANARIES—Charming, low, soft singers. Safe arrival anywhere in Canada. The Rollo Aviaries. Hedley, B. C.

SCOTTIES, POMS, SPITZ, COCKers. Write to Vivian Kennels, 4645 Kingsway, Burnaby, B. C.

PETLAND — W. 241 RIVERSIDE, Spokane. Dogs, Birds, Goldfish, etc. Full line supplies, accessories.

PUREBRED LABRADOR PUPS for sale. Mature dogs. Harrop, Abbotsford, B. C.

WANTED — HOME FOR POLICE dog. W. Brown, 708 Third Street.

PURE BRED PEKINGESE PUPpies. Rsnbl. Particulars 508 1st St.

ROOM AND BOARD

BRD. & LGE. BDRM. FOR GENtleman, available June 10. Also beautiful dble. rm., twin beds July 1st. Apply 423 Silica Street.

144 IS THE CLASSIFIED PHONE NUMBER

FOR SALE MISCELLANEOUS

PIPE, TUBES, FITTINGS NEW AND USED Large stock for immediate shipment SWARTZ PIPE YARD 1st Avenue and Main St. Vancouver, B. C.

BABY CARRIAGES, RECONDItioned Prams $8 up; also new folding. Write Ritchie, 1569 Commercial, Vancouver, B. C.

PIPE AND FITTING ATLAS IRON & METALS LTD. 250 Prior St. Vancouver, B. C.

PIPE FITTINGS TUBES Special Low Prices ACTIVE TRADING CO., 916 Powell St. Vancouver, B. C.

STRAWBERRY & RASPBERRY crates, Prompt delivery. Wynndel Box & Lumber Co. Ltd., Wynndel.

FOR SALE—BARRELS, KEGS, sugar sacks, liners. McDonald Jam Co., Ltd., Nelson, B. C.

"30" Caterpillar B. C. Veneer Works Ltd., Nelson.

FOR SALE — CARRIAGE AND A high chair. Phone 928L.

FOR DRY FIR WOOD AT $5.50 A cord, Phone 289-Y-3.

AUTOMOTIVE MOTORCYCLES, BICYCLES

FOR SALE ESSEX CAR, 1927 MODel. In good running order. $50. Apply 314 Mill Street.

1933 FORD ½ TON PANEL DElivery. A-1 condition. $275. Ph. 707.

WANTED MISCELLANEOUS

SHIP US YOUR SCRAP METALS or iron, any quantity. Top prices paid. Active Trading Company, 916 Powell St., Vancouver, B. C.

WANTED — 1 HORSE WAGON, steel wheels. D. J. Postnikoff, Perry Siding, B. C.

WANTED, AN INVALID WHEELchair. Bowkett, South Slocan, B.C.

MACHINERY

USED FLEX-TRED TRACTORS, Reasonable. Dominion Drag Saw Co., 121 Main St. Vancouver, B. C.

CITY AUTO WRECKERS CAN bring their Portable Arc Welder to you, anywhere. 431 Josephine st.

BOATS AND ENGINES

BRIGGS AND STRATTON AIR cooled Lycoming and Clarke trollers. Write or call for illustrated catalogue. C. W. Walton & Son, Boat Builders, 318 Second Street, Nelson, B. C.

FOR AND WANTED TO RENT

EXCHANGE, USE OF BEAUTIFUL modern furnished house on West Vancouver waterfront for similar home in Nelson or vicinity. One mth. only. July or August. Ph. 260.

TO RENT, JULY AND AUGUST, Furnished home, reasonable rent to reliable tenant. Phone 837-R, or 717 Josephine Street.

FOR RENT SMALL FURN. HOUSE for July and August, 1 block from Baker Street. Apply to 614 Kootenay Street.

FURNISHED ROOMS FOR RENT, 116 Vernon St. or Phone 712R between 3 and 5 p.m.

FURN. HOUSE, JULY & AUGUST. Apply 623 Mill St., or Phone 394R.

FOR RENT APARTMENT, MEDIcal Arts bldg. Ap. C. F. McHardy.

FURNISHED HOUSE KEEPING rooms for rent. 711 Vernon Street.

FURNISHED SUITES. ALSO 4 room unfurnished. Kerr Apts.

FURNISHED HOUSEKEEPING rooms for rent. Annable Block

FURNISHED HOUSE KEEPING room. Apply K. W. C. Block.

3 ROOMED HOUSE FOR RENT. Apply D. Maglio, Phone 808L.

FOR RENT JULY AND AUGUST Furnished house. Phone 304L.

TERRACE APTS Beautiful modern frigidaire equipped suites.

LIVESTOCK, POULTRY AND SUPPLIES, ETC.

"The Chicks Which Give Results"

at LOW PRICES —is Your Opportunity to Make MORE PROFITS

DO NOT MISS IT!

Order NOW from this advertisement

JUNE PRICES

	Unsexed 50	Unsexed 100	Pullets 50	Pullets 100
Leghorns	$4.50	$8.00	$9.00	$17.00
Heavy breeds	5.50	10.00	9.50	18.00

Write for our booklet "The Door to Success". It will pay you to read it.

RUMP & SENDALL LTD.

Box N Langley Prairie, B. C.

FOR SALE 5 HEAD HORSES. ONE mare and colt. 1 set harness. 1 light hack. 1 cart. At Forch's Ranch, Erie, B. C.

FOR SALE JERSEY COW JUST freshnd. 615 Wasson St. Rosemont.

FARM, GARDEN & NURSERY PRODUCTS; FERTILIZER

FRUIT GROWERS!

Ship your berries and cherries direct and receive the benefit of the Highest Prairie Market Prices for yourself. No profiteering between shipper and ourselves, no connections whatever with any fruit combine. We also handle straight and mixed carloads of fruit. Returns are made very Saturday for all shipments received during the week.

ROYAL FRUIT COMPANY

The Independent Fruit House

REGINA, SASK.

HYPRO STOCK SPRAY - QUART, Half-gallon and Gallon tins; Hand Spray Pumps; Hypro White Fluid Disinfectant, pints and up; Stable Brooms; Pratt's Colic Remedy. The Brackman-Ker Milling Company, Limited.

PROPERTY, HOUSES, FARMS

5 ROOM HOUSE, CLOSE IN. FULL concrete basement. Fire place. Garage including Electric Range, $1600. Also 8 room Fairview house 4 garden lots, garage $1200. H. E. Dill, 532 Ward Street.

PHONE 565L FOR BEST BUY IN the city — 6 room house, fireplace, hard wood floors, full cement basement. 2 cement storerooms, hot water heating plant, 4 corner lots on car line.

GOOD FARM LANDS FOR SALE on easy terms in Alberta and Saskatchewan. Write for full information to 908 Dept. of Natural Resources, C. P. R., Calgary, Alta.

FOR SALE, ONE OF THE PRETtiest summer homes on the lake, fully furnished, 10 minutes from ferry, good beach, garage. D. Kerr, 817 Vernon Street, Phone 677L.

WILL PAY CASH FOR MODERN Bungalow. Close in or in Fairview. Box 7200 Daily News.

RESTAURANT FOR SALE. APply O. K. Cafe, Grand Forks, B. C.

LOST AND FOUND

To Finders

If you find a cat or dog, pocketbook, jewelry or fur, or anything else of value telephone the Daily News. A "Found" Ad will be inserted without cost to you. We will collect from the owner.

FOR WANT AD SERVICE PHONE 144

BUSINESS AND PROFESSIONAL DIRECTORY

ASSAYERS

E. W. WIDDOWSON, PROVINCIAL Analyst, Assayer, Metallurgical Engineer. Sampling Agents for Trail Smelter, 301-305, Josephine street, Nelson, B. C.

GRENVILLE H. GRIMWOOD Provincial Assayer and Chemist, 420 Fall Street, P. O. Box 9, Nelson, B. C. Representing shippers' interest at Trail, B. C.

HAROLD S. ELMES, ROSSLAND, B. C., Provincial Assayer, Chemist, Individual Representatives for shippers at Trail Smelter.

CHIROPRACTORS

J. R. McMILLAN, D. C., NEURO-calometer, X-ray. McCullock Blk.

DR. WILBERT BROCK, PALMER Graduate X-ray 16 years experience. 542 Baker St Phone 989.

CORSETIERES

SPENCER CORSETS, MRS. V M. Campbell, 370 Baker St. Ph. 668.

ENGINEERS AND SURVEYORS

BOYD C. AFFLECK, Fruitvale, B. C. Surveyor and Engineer. 'Phone "Beaver Falls."

H D DAWSON Nelson, B. C. Engineer & Surveyor

HOMES FOR THE AGED

CONDUCTED BY THE SISTERS of the Love of Jesus for elderly ladies: St. Jude's House of Rest. St. Anthony's Guest House. Also ready in September the Priory Guest House—a real home amid beautiful surroundings. Comfort. Care in sickness. Moderate rates. Apply Mother Superior 949 W. 27th Avenue, Vancouver, B. C.

INSURANCE AND REAL ESTATE

C. D BLACKWOOD, Insurance of every description. Real Est. Ph. 99[illegible]

SEE D L. KERR, AGENT FOR Wawanesa Fire Ins For better rates.

J E ANNABLE, REAL ESTATE Rentals Insurance Annable Blk

CHAS F McHARDY INSURANCE Real Estate. Phone 135.

R W DAWSON, Real Estate, Insurance, Rentals. Next Hipperson Hardware. Baker St. Phone 197.

MACHINISTS

BENNETT'S LIMITED For all Classes of Metal Work, Lathe Work, Drilling, Boring and Grinding. Motor Rewiring. Acetylene Welding Telephone 593 324 Vernon Street

H. E. STEVENSON, Machinists Blacksmiths. Electric, Acetylene Welders. Expert workmen, Satisfaction guaranteed. Mine and Mill work a specialty. Fully equipped shop. 708-12, Vernon St., Ph. 98[illegible]

MEMORIALS

PLACE A BRONZE ONE ON THE grave of your loved one. Get price list from Bronze Memorials Ltd. P. O. Box 726, Vancouver, B. C.

PATENT ATTORNEYS

W. ST. J. MILLER, A. M. E. I. C. Registered Patent Attorney, Canada and U. S. A. 703-2nd St. W. Calgary. Advice free, confidential.

SASH FACTORIES

LAWSON'S SASH FACTORY Hardwood merchant, 273 Baker St.

SECOND HAND STORES

WE BUY, SELL & EXCHANGE furniture, etc. Ark Store. Ph. 53[illegible]

HOME FURNITURE, BUY, SELL Exch., Rpr., Upholster. Phone 103[illegible]

WATCH REPAIRING

When SUTHERLAND repairs your watch it is on time all the time. 345, Baker St., Nelson, B. C.

THE GUMPS

BRINGING UP FATHER

TILLIE THE TOILER

Market and Mining News

RESTON WATERWORKS BYLAW GIVEN NAL READING; GOES TO VICTORIA

RESTON, B. C. — With the spect of abundant revenues due payment of 1939 taxes this month, village was offered many likely ces for investment at the June sting of the council on Monday ht.

V. B. Embree of Bellflower, Calif. well known former resident, wrote ing for information concerning subdividing of his acreage, bet- known as the Barton estate, ex- ding from the site of the recently ned down Premier garge to Uni- al Motors on Canyon street. e village will make him an offer $1 a foot for a 10-foot strip the l length of his property (about feet) the frontage to be used the widening of Canyon street. The council had also heard that s. Henderson contemplates subdi- ding her property on Canyon eet and a similar offer will be de for 10 feet of frontage for 165 t—from the Henderson home east the Book Nook shop.

With knowledge of this prospec- e subdividing by Mrs. Henderson, d with word that a standard lane to be opened at the rear of the perty extending from the Orch- d service station to the cooperative re, A. E. French was on hand ging the council to continue the e through to the Bank of Com- rce. The council will write the perty owners interested in the tion of new lane to get prices on required land.

Axel Anderson was present and s promised some sidewalk better- nts in front of his house on Hill- e road, above Victoria avenue. e request of W. K. Brown for a lewalk on the east side of Van- uver street from Canyon street Victoria avenue, will be pro- eded with in July.

The town truck is in poor repair. e village had an offer to replace but it was agreed to see what of- s could be had from other dealers town.

Accounts passed for payments to- lled $697, and when these are liqui- ted the treasury will have a bal- ce of $340. In these payments was salary for Dr. J. V. Murray as alth officer, and $50 each to the ree commissioners, the first half 1939 stipends.

The recent waterworks purchase bylaw was given its final reading and has been forwarded to Victoria for registration.

A permit to erect a new residence on Vancouver street, about opposite the new Masonic hall was granted Nels Larsen. Creston Valley Co-Operative association got a permit for the building of the 30 by 83 foot addition to their present store.

Mr. Nichol will investigate the feasibility of the request of Creston board of trade to move the fire siren to atop the telephone central office. The school board wrote asking the village to discontinue work on the opening of Murdoch street. The trustees have in mind to buy a couple of acres in that locality and if this is done the street opening will be unnecessary. Work will be suspended until after the school district ratepayers meet in July.

Golds Active on Toronto Exchange

TORONTO, June 14 (CP). — A half dozen gold issues held the main interest in Toronto stock market today. Volume of 450,000 shares was well above the recent average.

Unchi, O'Brien, Macleod-Cockshutt and Chesterville Golds were features. Chesterville firmed about 2 and Wright-Hargreaves, McIntyre, God's Lake, Coniaurum, and Central Patricia. Aunor declined five to around 2.45.

Noranda, Pend Oreille and Sherritt were up slightly against minor losses for Smelters, Pend Oreille and International Nickel.

Home Oil, Okalta, Commonwealth and Calgary-Edmonton posted losses of 1 to 3. Homestead and Acme were slightly firmer.

International Petroleum sold down to 21¾ for a half point loss. Walkers common posted a point decline and the preferred weakened a minor fraction.

FENELON FALLS, Ont. (CP)—Beavers here are quite domesticated. They are living in boathouses at the water's edge, a short walk from the centre of this resort municipality.

Wheat Futures Hold Steady

WINNIPEG, June 14 (CP). — A firmer trend on outside markets and good export business in Canadian wheat held wheat futures prices steady on Winnipeg grain exchange today. Apart from spasmodic flurries, operations were not active and quotations closed ⅜—½ cent higher, with July at 60⅝, October 62, November 63½ and December 63⅝ cents.

Export sales were estimated at 750,000 bushels and included good quantities of the top Northern grades as well as some Garnets. Some of the business was loaded at Vancouver although most of it was worked from the Atlantic seaboard.

Liverpool advanced ⅝d following yesterday's firmness on North American markets and lack of pressure from resellers of Argentine wheat. Buenos Aires held unchanged.

Exports and mills continued to offer good support to the higher grades of Northern wheat in the cash wheat market. Pit-trade in coarse grains are confined to minor southern interest in oats and a little export buying in barley.

Gains Outnumbered by Losses at Coast

VANCOUVER, June 14 (CP). — Small losses outnumbered gains at the close of scattered trading on Vancouver stock exchange today. Interest was centred mainly in the metal section and transfers totalled 55,125 shares.

Bralorne gold dropped 25 cents to 11.70 and Pioneer lost 8 at 2.40. Privateer dipped 2 to 1.30 and Kootenay Belle was off a cent at 66. Hedley Mascot moved up four cents to 79 in fair trading as Premier at 1.91 and Sheep Creek at 1.17 each gained 1. Reno added 4 at 54 and other senior golds were unchanged.

Calgary & Edmonton oil was down a cent to 2.10 and Royal Canadian slipped a fraction to 21. Remaining oils were unchanged.

World Exchanges

NEW YORK, June 14 (AP)—The Netherlands guilders today dropped .06 of a cent. The belga was ahead .01¼.

Sterling dipped ¼ to $4.68 5-16 and the Swiss franc was narrowly down. The French franc held unchanged at 2.65¼. The Canadian dollar lost 1-16 to a discount of ¼.

Closing rates, Great Britain in dollars, others in cents:

Great Britain 4.68 5-16, 60-day bills 4.67 5-16; Canada, Montreal in New York 99.75, Canada, New York in Montreal 100.25; Belgium 17.01½; Denmark 20.92; Finland 2.07; France 2.65⅛; Germany 40.11½, benevolent 10.15, travel 23.25; Greece .85⅝; Hungary 19.70; Italy 5.26¼; Netherlands 53.10; Norway 23.54; Poland 18.88; Portugal 4.27; Rumania .72; Sweden 24.12; Switzerland 22.54½; Argentina (official) 31.03; Argentina (free) 23.25; Brazil (official) 6.05, Brazil (free) 5.15; Mexico 20.15; Japan 27.33; Hong Kong 29.00; Shanghai 12.80; Yugoslavia 2.30.

(Rates in spot cables unless otherwise indicated).

WINNIPEG GRAIN

WINNIPEG, June 14 (CP). — Close:

	Open	High	Low	Close
WHEAT:				
July	60⅝	61⅛	60⅛	60⅝
Oct.	61⅝	62⅛	62⅛	62
Nov.	—	—	—	63½
Dec.	63⅝	63¾	63	63⅝
OATS:				
July	30½	30⅞	30⅜	30⅝
Oct.	29½	30⅛	29½	29⅝
Dec.	29¼	29½	29⅛	29½
BARLEY:				
July	38¼	39	38¼	38⅝
Oct.	37½	38⅛	37½	38⅛
Oct. new	37½	38⅛	37⅝	37⅝
Dec.	38⅛	38½	37⅞	38⅛
FLAX:				
July	—	—	—	144
Oct.	—	—	—	142½
RYE:				
July	47⅝	47½	47⅛	46⅞
Oct.	47⅞	48⅛	47⅝	47¾
Dec.	46⅝	46½	46⅛	46¼

CASH PRICES:

WHEAT—No. 1 hard 61⅝; No. 1 Nor. 61⅝; No. 2 Nor. 57⅝; No. 3 Nor. 53⅞; No. 4 Nor. 52⅛; No. 5 45⅜; No. 6 40⅜; feed 40⅜; No. 1 Garnet 52⅛; No. 2 Garnet 49⅛; No. 1 Durum 52⅞; No. 4 special 48⅞; No. 5 special 46⅝; No. 6 special 43⅞; mixed 44⅞; track 60⅞.

OATS—No. 2 C. W. 30⅛; No. 3 C. W. 27⅝; No. 1 feed 27⅛; No. 2 feed 26⅝; No. 3 feed 24⅝; track 30⅝.

BARLEY—No. 3 C. W. 37⅛; No. 4 C. W. 35⅛; No. 5 C. W. 34⅛; No. 6 C. W 33⅛; track 39⅝.

FLAX—No. 1 C. W. 143; No. 2 C. W. 139; No. 3 C. W. 125; No. 4 C. W. 120; track 143⅝

RYE—No. 2 C. W. 46⅛

Leaders Off Due Light Trading

MONTREAL, July 14 (CP). — Stock market prices gave way in light turnover late today and leaders posted fractional declines.

Asbestos dipped ⅞ and Dominion Bridge and Steel of Canada gave ⅛.

Canadian Car, C. P. R., and Dosco conceded fractions. Smelters at 41, was off ¼ while Nickel and Hudson Bay eased ⅛ and ⅜, respectively. British Columbia Power weakened ⅝.

International Pete and Imperial Oil both gave ground. Papers also dropped downward.

Exchanges

MONTREAL, June 14 (CP).—British and foreign exchange closed higher today. Nominal rates for large amounts:

Argentina, peso, .2331.
Australia, pound, 3.7483.
France, franc, .026564.
Germany, reichsmark, .4022.
Great Britain, pound, 4.6933.
Italy, lire, .0528.
Japan, yen, .2741.
New Zealand, pound, 3.7785.
South Africa, pound, 4.6713.
Sweden, krone, .2418.

(Compiled by The Royal Bank of Canada).

Tenders Accepted

OTTAWA, June 14 (CP)—Tenders have been accepted for the full amount of $25,000,000 Dominion of Canada treasury bills due Sept. 15, 1939, the finance department announced today.

Average discount price was 99.84553 and average yield .614 per cent.

Wall St. Stocks Rally at Close

NEW YORK, June 10 (AP).—After four hours of taking a beating all along the line, stocks rallied sporadically in the closing hour today.

At the last bell a graph of price trends would have looked as irregular as the Rocky mountains, with only one circumstance certain — transfers had approximated only 400,000 shares.

Metals and aircrafts were made the basis for the rally, with Douglas climbing around two points and copper stocks resisting the general downward move throughout the session.

The upward-bound contingent included Anaconda, Kennecott, Cerro de Pasco, Electric Autolite, Chrysler, Westinghouse, Johns-Manville and North American.

American Telephone, ex-dividend, was off more than two points near the close, but still a full point better than the day's worst quotation.

Other declining securities included U. S. Steel, Goodyear, International Harvester, Air Reduction, Texas Corp., Standard of N. J., Santa Fe, and Owens-Illinois.

Fractions higher among Canadian issues were Lake Shore and Dome while small losers included Hiram Walker and Canadian Pacific. Dominion 4s were neglected.

Chicago Wheat Market Firm

CHICAGO, June 14 (AP).—The wheat market was firm in a light trade today and prices advanced as much as ⅞ cent a bushel at times.

Wheat closed unchanged to ⅝ up, July 73¾—⅝, September 74—73⅞; corn unchanged to ⅜ off, July 49⅛—⅝, September 51; oats ⅛ up, July 34¼, September 32¼; soy beans unchanged to ½ up; rye unchanged to ⅛ up and lard unchanged to 5 cents up.

Market Depressed Due Japan News

LONDON, June 14 (AP). — The Japanese blockade of the British area in Tientsin had a depressing influence in stock market transactions today. British gilt-edged securities closed fractionally down and far eastern bonds were weak. Industrials finished lower under realizing sales, and the oil, metal, mining and Transatlantic sections were fractionally down.

Money

By The Canadian Press

Closing exchange rates:

At Montreal—Pound 4.69 11-32; U. S. dollar 1.00 7-32; franc 2.65 21-32.

At New York—Pound 4.68 5-16; Canadian dollar .99¾; franc 2.65⅛.

At Paris—Pound 176.735 fr.; U. S. dollar 37.7325 fr.; Canadian dollar 37.68 fr.

In Gold—Pound 11s 5d; U. S. dollar 59.46 cents; Canadian dollar 59.33 cents.

Dividends

Canadian General Investments Ltd., 12½ cents.

Tip Top Tailors, Ltd., 15 cents; preferred, 1¾ per cent.

United Fuel Investments, Ltd., Class "A" preference stock, 75 cents a share.

Steel Company of Canada, Ltd., ordinary and preferred, 43¾ cents each.

U.S. Dollar Up

LONDON, June 14 (AP).—Final rate for the United States dollar was $4.68 5-16 to the pound in foreign exchange trading today, a gain of ¼ of a cent in terms of sterling and compared with sterling at $4.68 9-16 in New York overnight. French francs continued at 176.75 to the pound.

Calgary Livestock

CALGARY, June 14 (CP).—Receipts: Cattle 59; calves nil; hogs 90; sheep two.

Cattle market barely established. Receipts mostly on through billing.

Good spring lambs sold Tuesday at 9.25—9.50.

Last prices, bacons 8.25 off trucks; selects 50 cents premium; butchers $1 discount.

Oils Steady

CALGARY, June 14 (CP).—Oils moved in a narrow range and only fractional changes were posted on the Calgary stock exchange today.

Royalite slipped back 50 cents to $36 on a 10-share lot.

Sunbursy was up ¼ at 1¼ and Richfield up ¼ at 2. Only 10,518 shares changed hands.

JAPANESE FISHERS IN HALIBUT AREA

PRINCE RUPERT, B. C., June 14 (CP).—Two or three good sized Japanese-manned vessels of Canadian registry were known today to be halibut fishing in area No. 2 off the Alaska coast, following their practice of recent years.

Japanese residents here said that if the boats had gone in to Alaskan bays they probably were forced there by weather or mechanical trouble.

Prince Rupert boats manned by Japanese take out customs clearances here like all other halibut vessels and are registered with the halibut marketing board of British Columbia.

$HIPPING INSURANCE TO U.S. UNCHANGED

LONDON, June 14 (CP Cable)—Insurance rates on ships using the Hudson Bay route from British ports to Churchill, Man., will remain unchanged this year, the Imperial Shipping committee announced today.

LIVERPOOL (CP) — After 600 years, the ferry from Liverpool to Rock Ferry is to be discontinued. Railroads and road tunnels have cut into revenues of the ferry, which has been losing £27,000 ($126,900) a year.

Bargains in the "Classified"

Metal Markets

LONDON, June 14 (AP).—Closing: Copper, standard spot £41 12s 6d, up 3s 9d; future £41 18s, up 2s 6d; electrolytic spot, bid £47 5s, up 10s; asked £48 5s, up 10s.

Tin spot £226 15s, up £1 15s; future £224 5s, up £1 10s.

Bids: Lead spot £14 10s, up 1s 3d; future £14 12s 6d, up 3s 9d.

Zinc spot £13 18s 9d, unchanged, future £14 2s 6d, up 2s 6d.

Bar gold 148s 5d, up 1d. (Equivalent $34.76).

Bar silver 19 15-16d, up 1-16.

MONTREAL

Bar gold in London up one cent at $34.83 an ounce in Canadian funds; 148s 5d in British. The fixed $35 Washington price amounted to $35.05 in Canada.

Spot: Copper electrolytic 11.45; tin 52.50; lead 4.50; zinc 4.35; antimony 15.

Silver futures closed steady today, 10 points up. Bid: June 41.60.

NEW YORK

Copper steady; electrolytic spot 10.00—10.50; export 10.05.

Tin steady; spot and nearby 4.75; forward 48.60.

Lead firm; spot, New York 4.80—85; East St. Louis 4.65.

Zinc steady; East St. Louis spot and forward 4.50.

Lumber Exports Set All-Time Record at New Westminster Port

NEW WESTMINSTER, June 14 (CP)—Lumber exports set all-time record here in the month of May according to the monthly report of the New Westminster harbor commissioners, released here today.

Exports totalled 36,283,404 board feet in May compared with the previous high mark of 32,663,000 feet in August, 1937.

Total cargo tonnage exported from the Fraser river port last month was 106,493 tons against 78,423 in May, 1938. There were 50 ships in port compared with 39 in the corresponding month 1938.

The bulk of lumber was shipped to United Kingdom while exports to the United States showed improvement.

Last month the port shipped 675,155 ounces of silver, compared with 439,715 ounces in May, 1938.

Wheat export totalled 286,566 bushels, where there was no movement last year. Canned salmon export totalled 142 tons as against four tons in May, 1938.

Dominions Sugar Quota Increased

LONDON, June 14 (CP).—Sugar production quotas of British dominions and colonies were increased at a regular meeting of the international sugar conference today.

London Close

LONDON, June 14 (AP).—Close: Brazil 99½; C. P. R. 24⅝; Inter Nickel $48⅜; U. S. Steel $46⅞; Cent Mining £15⅝; Consol Goldfields 62s 6d; Crown £15¼; East Geduld £11¼; H. B. C. 20s 3d; Metal Box 80s; Mex Eagle 7s 7½d; Mining Trust 2s; Rand £8⅜; Springs 29s 4½d.

Bonds—British 2½ per cent Consols £67¾; British 3½ per cent war loan £94⅛; British funding 4s 1960-90 £107¼.

U.S. Govt's Gain

NEW YORK, June 14 (AP). — U. S. government bonds today showed near midday gains extending to 4-32ds of a point. To offset this was a 9-32 point drop in a federal farm mortgage issue.

Except for a six-point drop in Czechoslovak 8s of '52, foreign changes confined to less than a point.

Future Turner Valley Development Is of Great Interest in London

EDMONTON, June 14 (CP). — Possibility of future Turner Valley oil development and production in other structures has created widespread interest in London, Hon. N. E. Tanner, Alberta minister of lands and mines, said in an interview here today following his report to the provincial cabinet on his recent trip to England.

Mr. Tanner headed a mission to interview the British government and others interested in oil development, regarding use of the Turner Valley product and possible construction of pipe lines to Vancouver and the head of the lakes to transport the product.

The British government and financial interests in general, he declared, recognized that construction of a pipe line from Turner Valley to the head of the lakes, would increase the speed of oil development in Alberta and thus serve the greater part of Canadian and Empire interests.

"There would be sufficient crude oil under production in the province by the time required to build a pipe line to insure capacity transportation via pipe line," Mr. Tanner stated.

Asked when he believed production would be sufficient to gear the pipe line up to capacity, he declared "probably be the spring of 1941."

Property Owners Seek Cement Walk to Replace Wood

Property owners on Anderson street, who had requested that a wooden sidewalk be changed or repaired, will be asked if they will share the expense of putting in a cement sidewalk, the city council decided Tuesday night. The sidwalk is near the property of Jake Rothery and David Maloney.

Montreal Produce

MONTREAL, June 14 (CP). — Spot: Butter, Que. 21½—⅝; cheese Que. white 11 7-16—9-16. Eggs, A-large 21. Sales: Butter 600 Que. 21½. Cheese 600 Que. colored 11⅝; 600 Que. white 11 7-16; 600 Que. white 11½. Butter futures: June 21⅜—⅝; July 21½—⅝.

Property Owners to Be Asked Share Cost of Cement Sidewalk

Request of four property owners that the city put in a cement sidewalk in place of the existing wooden one on Willow street was referred to R. E. Potter, city engineer, by the city council Tuesday night.

The sidewalk extends from the property of F. J. McAvim on Willow street, to the property of S. J. Newell, at 99 Front street. Those making the request were F. W. Jarvis, W. A. Bennett, Mr. McAvim and Mr. Newell.

PHILLIPS LEADS STOCK EXCHANGE, CALGARY

CALGARY, June 14 (CP)—Leonard Phillips was reelected to the presidency of the Calgary stock exchange last night.

Quotations on Wall Street

	High	Low	Close
n Can	95¼	94½	94½
n For Pow	2⅛	2⅛	2⅛
n Smelt & Re	42	41⅝	42
n Tel	164½	161½	163
n Tob	84	83¾	83¾
nsconda	24⅝	23¾	23⅝
ldwin	11⅝	11	11⅝
lt & Ohio	5	5	5
ndix Av	23	22⅜	23
th Steel	56½	55⅝	56½
rden	21	20¾	21
n Dry	17½	17	17⅝
n Pac	4½	4⅛	4½
rro de Pasco	38	37½	38
rysler	70	68	70
n Gas N Y	31	30¾	31
Wright pfd	5⅝	5¼	5¼
pont	148⅝	148	148¾
st Kodak	169½	169	169½
n Elec	35⅞	35⅝	35⅝
n Foods	44⅝	44⅛	44⅛
n Motors	44¾	44	44⅝
odrich	17⅝	17⅛	17½
ranby	6	6	6
eat Nor pfd	21¾	21	21¾
owe Sound	46¾	46¾	46¾
d Motors	4⅞	4⅞	4⅞
ter Nickel	48⅞	48¼	48¾
Inter Tel & Tel	6½	6⅜	6½
Kenn Cop	33	32¾	33
Mont Ward	50⅝	49⅝	50½
Nash Motors	6⅝	6⅝	6⅝
N Y Central	14⅝	14¼	14⅝
Pack Motors	3⅛	3⅛	3⅛
Penn R R	17⅞	17⅝	17⅞
Phillips Pete	35¾	33⅞	35⅛
Pullman	26⅝	26⅛	26⅝
Radio Corp	6⅛	6	6⅛
Rem Rand	11½	11⅜	11½
Safeway Stores	42¾	42	42¾
Shell Un	11⅝	11¼	11⅝
S Cal Edison	26½	26½	26½
Stan Oil of N J	44¼	43¼	44¼
Texas Corp	38½	38	38¾
Texas Gulf Sul	38⅝	38⅜	28⅝
Timken Roll	40½	40½	40½
Un Carbide	80	79	80
Un Oil of Cal	16⅝	16⅝	16⅝
Un Aircraft	37⅛	36⅝	37⅛
Un Pac	94⅛	94⅛	94⅛
U S Rub	42⅝	41¼	42½
U S Steel	47½	46⅝	47½
Warner Bros	4¾	4¾	4¾
West Elec	99¾	98½	98½
West Un	20½	20½	20½
Woolworth	48	47⅝	47⅝
Yellow Truck	15⅛	14¾	15

Montreal Stock Exchange

INDUSTRIALS	
Asoc Brew of Can	16¾
Bathurst P & P A	6½
Canadian Bronze	32
Can Bronze pfd	105½
Can Car & Fdy pfd	20¾
Can Celanese	16½
Can Celanese pfd	110
Can North Power	15⅛
Can Steamship	180
Can Steamship pfd	8½
Cockshutt Plow	6⅝
Can Min & Smelting	41¼
Dominion Coal pfd	18½
Dom Steel & Coal B	11¾
Dominion Textile	60
Fryden Paper	3¾
Foundation C of C	8½
Gatineau Power	14
Gatineau Power pfd	94
Gird Charles	5¾
Howard Smith Paper	11
Howard Smith Paper pfd	94½
Imperial Oil	15
Inter Petroleum	21¾
Inter Nickel of Can	48½
Lake of the Woods	16¼
McColl Frontenac	5½
National Brew Ltd	42
Nat Brew pfd	41
Ogilvie Flour new	27½
Price Bros	11¼
Quebec Power	17½
Shawinigan W & P	20¼
St Lawrence Corp	2⅞
St Law Corp pfd	10
South Can Power	11¼
Steel of Can pfd	76¼
Western Grocers	46
BANKS	
Commerce	168
Dominion	207
Imperial	215
Nova Scotia	300
Royal	188½
Toronto	250
CURB	
Abitibi 6 pfd	4
Bathurst P & P B	1
Beauharnois Corp	4½
British American Oil	23
B C Packers	11½
Can Industries B	1.60
Can Marconi	1⅞
Can Vickers	3½
Cons Paper Corp	4⅝
Fairchild Aircraft	4¼
Fraser Co Ltd	9½
Inter Utilities A	7½
Inter Utilities B	.40
Lake Sulphite	.75
MacLaren P & P	10
McColl Frontenac pfd	90
Mitchell Robt	9
Royalite Oil	36
United Dist of Can	.50
Walker Good & W	43
Walker Good pfd	30½

Dow Jones Averages

	High	Low	Close	Change
30 Industrials	138.02	136.44	136.50	off .70
20 rails	27.74	27.49	27.73	off .08
20 utilities	23.92	28.58	23.77	off .15
40 bonds	— —	— —	89.56	off .11

Toronto Stock Quotations

MINES:	
Afton Mines	.02
Aldermac Copper	.32
Amm Gold	.09½
Anglo-Huronian	2.44
Arntfield Gold	.13½
Astoria Rouyn Mines	.03
Bagamac Rouyn	.08
Bankfield Gold	.25½
Base Metals Mining	.15½
Beattie Gold Mines	1.26
Bidgood Kirkland	.19
Big Missouri	.14
Bobjo Mines	.11
Bralorne Mines	11.75
Brett Trethewey	.01⅜
Buffalo Ankerite	12.50
Bunker Hill Extension	.06½
Canadian Malartic	.78½
Cariboo Gold Quartz	2.20
Castle-Trethewey	.76
Central Patricia	2.55
Chibougamau	.12
Chromium M & S	.60
Coast Copper	1.16
Coniaurum Mines	1.62
Consolidated M & S	41.25
Darkwater	.03½
Dome Mines	32.75
Dorval-Siscoe	.06½
East Malartic	2.58
Eldorado Gold	1.30
Falconbridge Nickel	5.45
Federal Kirkland	.03¾
Francoeur Gold	.20½
Gillies Lake	.08¾
God's Lake Gold	.39
Gold Belt	.35
Granada Gold Mines	.05
Grandoro Mines	.05
Gunnar Gold	.55
Hard Rock Gold	1.10
Harker Gold	.09
Hollinger	14.75
Howey Gold	.33
Hudson Bay M & S	32.50
International Nickel	48.75
J-M Consolidated	.04½
Jack Waite	.19
Jacola Gold	.05
Kerr-Addison	1.19
Kirkland Lake	1.53
Lake Shore Mines	38.75
Lamaque Contact	6.55
Leitch Gold	.81
Lebel Oro Mines	.04
Little Long Lac	3.00
Macassa Mines	4.90
MacLeod Cockshutt	2.17
Madsen Red Lake Gold	.38
Mandy	.15
Malrobic Mines	.70
McIntyre-Porcupine	56.00
McKenzie Red Lake	1.30
McVittie-Graham	.17½
McWatters Gold	.50½
Mining Corporation	1.25
Minto Gold	.02½
Moneta Porcupine	1.17
Morris-Kirkland	.08¾
Nipissing Mining	1.35
Noranda	79.75
Normetal	.42
O'Brien Gold	2.65
Omega Gold	.35
Pamour Porcupine	2.90
Paulore M	.03½
Paymaster Cons	.45
Pend Oreille	1.38
Perron Gold	1.89
Pickle Crow Gold	4.85
Pioneer Gold	2.45
Premier Gold	1.90
Powell Rouyn Gold	1.95
Preston East Dome	1.61
Quebec Gold	.42
Reno Gold Mines	.49
Roche Long Lac	.07¼
San Antonio Gold	1.78
Shawkey Gold	.02
Sheep Creek Gold	1.16
Sherritt Gordon	1.00
Siscoe Gold	1.23
Sladen Malartic	.44
Stadacona Rouyn	.51½
St Anthony	.11
Sudbury Basin	2.25
Sullivan Consolidated	.85
Sylvanite	3.40
Teck-Hughes Gold	4.25
Toburn Gold Mines	1.85
Towagmac	.24
Ventures	4.90
Waite Amulet	6.90
Whitewater	.01⅞
Wright Hargreaves	8.35
Ymir Yankee Girl	.05¼
OILS:	
British American	22.60
Chemical Research	.68
Imperial	14.90
Inter Petroleum	21.60
INDUSTRIALS:	
Abitibi Power A	.55
Bell Telephone	175½
Brazilian T L & P	9½
Brewers & Distillers	4¼
Brewing Corp	1.15
B C Power A	25
B C Power B	2¼
Building Products	16¼
Canada Bread	5
Can Bud Malting	3¾
Can Car & Foundry	9¼
Can Cement	7¾
Can Dredge	16
Can Malting	36½
Can Pacific Railway	4¼
Can Ind Alcohol A	1¾
Can Wineries	3½
Cons Bakeries	16⅝
Cosmos	17
Dominion Bridge	29
Dominion Stores	7⅛
Distillers Seagrams	17⅞
Fanny Farmer	22⅞
Ford of Canada A	19⅜
Gen Steel Wares	5¾
Goodyear Tire	70
Gypsum L & A	4⅜
Hamilton Bridge	80
Hiram Walker	20
Imperial Tobacco	16
Loblaw A	24⅛
Kelvinator	9¾
Maple Leaf Milling	1½
Massey Harris	4⅞
Montreal Power	32½
Moore Corp	39
Nat Steel Car	47
Page Hersey	98½
Power Corp	10
Steel of Can	75
Standard Paving	1⅛

Vancouver Stock Exchange

	Bid	Ask
MINES:		
Big Missouri	—	.18
Bralorne	11.65	11.90
Bridge Riv Con	.02	.03
Cariboo Gold	2.20	2.25
Dentonia	—	.03¼
Fairview Amal	.03¾	.04¼
Golconda	.03¼	.04
Gold Belt	.36	.40
Grandview	.04¼	.05
Grull-Wihksne	.02	.02½
Hedley Mascot	.75	.79
Hedley Sterling	—	.02
Home Gold	.00½	.00¾
Indian Mines	.00½	.00¾
Inter Coal & Coke	.27	.34
Island Mount	1.15	1.18
Lucky Jim	.01½	.01¾
Mak Sic Gold	.00½	.00¾
McGillivray	.21	—
Minto Gold	.02	.02⅞
Nicola M & M	.02½	.03½
Noble Five	.01¾	.02¼
Pend Oreille	1.38	1.45
Pilot Gold	.00½	.01
Pioneer Gold	2.38	2.45
Porter Idaho	.01½	—
Premier Border	.00½	.01
Premier Gold	1.91	1.92
Quatsino	.02½	.03
Quesnelle Q	.01½	.02
Privateer	1.30	1.32
Reeves MacD	.13	—
Relief Arl	.11	.11¾
Reno Gold	.53	.54
Reward	.01¾	.02
Rufus Argenta	.00½	.00¾
Sally Mines	.06	—
Salmon Gold	.10	—
Sheep Creek	1.17	1.18
Silbak Premier	—	1.50
Silver Crest	.00¾	.01
Surf Inlet	.20	.21
Taylor B R	.06	.07
Vidette Gold	.03½	—
Waverly T	.00½	.00¾
Wellington	.00⅞	—
Wesko Mines	.00⅞	—
Whitewater	.02¼	.02¾
Ymir Yank Girl	.05	.07
OILS:		
A P Con	.14½	.17
Amalgamated	—	.01
Anaconda	.08	.08¾
Anglo Can	—	1.05
Baltac	.02	—
Brit Dom	.07¾	—
Brown Corp	.21	.23
Calgary & Edm	2.08	2.15
Calmont	.34	—
Commonwealth	.34¾	—
Dalhousie	.38	—
Davies Pete	.30	.31½
Four Star Pete	.11	—
Freehold Corp	—	.03¼
Hargal	.19	—
Highwood Sarcee	.17	—
Home	2.34	2.40
Madison	.03¼	.03½
Mar Jon	.04¾	.05
McDoug Seg	.12½	—
Mercury	.06	—
Merland	.03½	—
Mill City Pete	—	.05
Model	.29¼	—
Monarch Roy	.06	—
Okalta com	1.13	1.14
Okalta pfd	39.00	—
Pacalta	.06½	—
Prairie Roy	.21	—
Royalite	36.00	—
South End Pete	.05½	—
United	.08	.09
Vanalta	.05	—
Vulcan	.51	.55
INDUSTRIALS:		
Capital Est	1.15	1.30
Coast Brew	1.30	1.33
Pacific Coyle	.15	—
United Dist	—	.75

THE Grand Macnish SCOTCH WHISKY

Distilled, Blended and Bottled in Scotland
26 2/3 oz. $3.25

This advertisement is not published or displayed by the Liquor Control Board or by the Government of British Columbia.

Out of Work?

THEN

Sell Your Services

THROUGH A

Situations Wanted Advertisement

IN THE CLASSIFIED COLUMNS

GIVE ALL DETAILS AND QUALIFICATIONS FOR ONLY

25c PER WEEK

No limit to the size of your advertisement. Twenty-five cents (25c) in cash must accompany the advertisement.

SEE OR WRITE MISS ROBERTSON AT THE

Nelson Daily News

266 BAKER ST. NELSON, B. C.

"A BANK WHERE SMALL ACCOUNTS ARE WELCOME"

"Seven years ago we couldn't have bought the doorknobs ...today the house is ours; it's small but it's paid for—thanks to that Bank of Montreal savings plan we followed."

BANK OF MONTREAL

ESTABLISHED 1817

Nelson Branch: E. E. L. DEWDNEY, Manager
Trail Branch: A. H. CARSON, Manager
Rossland Branch: J. N. CRAN, Manager
New Denver Branch: J. BURMAN, Manager
Kaslo Branch: W. WRIGHT, Manager

"YOUR BANK AND HOW YOU MAY USE IT"—Ask for booklet

CAPITOL TODAY 'TIL SATURDAY

COMPLETE SHOWS AT 2:00, 7:00 AND 9:02

Millionaires . . . FOR A DAY!

At 2:52, 7:42, 9:54 Night 15¢, 35¢

PLUS—OUR KING AND QUEEN IN CANADA. MARCH OF TIME No. 9, Presenting: "JAPAN, MASTER OF THE ORIENT". Special — "WHILE AMERICA SLEEPS".

Brewed coffee can now be bought in cans ready to serve cold or heated.

PETERBOROUGH, Ont. (CP)—Nearly 100 stitches were required to close wounds made when a large dog bit Marie Bower, two, on her face, arms, chest and legs.

WE KEEP YOU NEAT
PHONE 1042
Jonella Cleaners

NEWS FOR "INVESTORS PAYING FOR SAFETY"
4% compound int. guaranteed for 45 years. Turns on security and flexibility.
PHONE 980
FRANK A STUART
577 Baker St. Nelson, B. C.

Have You Tried HOOD'S Supreme Milk Bread?
More nourishing—higher in proteins
Ask for it at Your Grocers
HOOD BAKING CO., LTD.

Lambert's FOR LUMBER PHONE 82

PHONE 815
for better and prompter service in plumbing repairs and alterations.
VIC GRAVES
MASTER PLUMBER

NAILS are an important part of women being well groomed.
Milady's BEAUTY PARLOR
577 BAKER ST. PHONE 244

SPECIAL—GUARANTEED
PRIME QUALITY CHAMOIS
20x21 ..... $1.95
Sowerby-Cuthbert Ltd.
508 Vernon St. Phone 75

SEE JACK HOOGERWERF
Standard Electric
FOR
Electrical Contracting
PHONE 838 617 VERNON ST.
Across From New Grand Hotel

W. W. Powell
COMPANY, LIMITED
The Home of Good Lumber
Lumber Lath Shingles
AT RETAIL
PHONE 176 Foot of Stanley Street

Miners and Prospectors
We have a complete stock of the material you require and can make prompt delivery. Call and satisfy yourself and we will gladly quote prices.
Carbide Shovels
Miner's Lamps Picks
Tents Fuse Caps
Etc., Etc.
WOOD, VALLANCE
Hardware Company, Limited

NU-FEET
For tired, aching feet
25c PAIR
Mann, Rutherford Drug Co.
Phone 81 Nelson, B. C.

East End Baker Street Widened and Repaired

Starting work Wednesday morning on a project outlined by Ald. T. H. Waters to the city council Tuesday night, for widening the pavement in the Cedar-Hendryx block of Baker street, a city public works crew, with gas shovel and tractor started removing the boulevard on the north side of the concrete pavement in preparation for laying a strip of black top of the same width.

From the corner of Baker and Cedar to the corner of Baker and Hendryx the curb will be moved back closer to the sidewalk so that the road will be wider. Under the improvement scheme, about six feet will be taken off the curb just west of the home of Mrs. George Motion so that traffic rounding the sharp corner there will have more room to pass. At present the curb is out about 12 feet from the sidewalk, and this will be moved back to about six feet.

Slocan City Wins Track Meet With Total 110 Points

SLOCAN CITY, B. C. — Following a checkup of total points, school aggregates and individuals, compiled in the Slocan Valley Athletic association track meet here Friday, Slocan City students secured a total of 110 points to again win the Johnson trophy with Winlaw-Vallican giving the closest competition with 76 points. Appledale-Perry's came third with 59 points and not fourth as previously reported, having a scant margin of one point over Slocan Park.

Glen Cooper of Slocan City won the junior boys' aggregate with 12 points, Norman Hopland coming second. Luzia Broadman of Slocan City took the junior girls cup with 11 points, Annie Jerovloff coming close with 10.

1936 CHRYSLER
LICENCE—
A-1 CONDITION. ... $875
PEEBLES MOTORS
Baker St. Limited Phone 119

SPORT SHIRTS
COOL AND COLORFUL
JACK BOYCE
514 Baker Style Shop Phone 160

J. A. C. Laughton
Optometrist
SUITE 205, MEDICAL ARTS BLDG.

We Can Save You Money
On your
AUTOMOBILE INSURANCE
Compare our rates.
T. D. Rosling
3 Royal Bank Bldg. Phone 717
"Insure with Rosling and Save"

FUR STORAGE
REPAIRS AND REMODELS
Malcolm's Furs
659 Baker St. Phone 960

Order SUMMER WOOD Now
Mill Ends, load ..... $ 3.75
3 loads for $10.00
Slabwood, 3 cords $10.00
Saw Dust, unit ..... $ 4.00
Phone 163 or 434R1

MEN'S WEAR
Charles Morris
BOYS' WEAR

THE UNEXPECTED HAPPENS QUICKLY
Insurance is your best financial protection. Insure today.
H. E. DILL
Fire, Auto, Accident and Sickness Insurance.

Cream-O Milk
The perfect cream for Cereals, Berries or Fruit.
PALM DAIRIES LIMITED

'37 Willys Sedan
Heater, etc.
Kline's City Service
Jack McDowell Howard Thurman

Wedded 40 Years Rossland Couple Honored Guests

ROSSLAND, B.C., June 14—Mr. and Mrs. A. G. Read celebrated their fortieth wedding anniversary here on Saturday, June 10. They were married in 1899 in St. James Church, Handsworth, Birmingham, England.

Coming to Rossland from the Old Country in June of 1927, Mr. and Mrs. Read have resided here with their family since that time, Mr. Read being in the confectionery store business since 1931. A son and daughter, L. A. Read, and Mrs. R. J. Portman, live in Rossland, while Mrs. William Blackwell of this city is Mrs. Read's sister.

Mrs. Portman entertained at her home Saturday evening in honor of the occasion, in conjunction with Mrs. L. A. Read, and Mrs. Blackwell. The honorees were presented with a beautiful tea service by members of the family, and a few close friends who were present during the evening.

Court whist was the featured entertainment for the earlier part of the evening, first prize winners being Mrs. Ernest Clay and Raymond Whittick. Consolation prizes were won by Mrs. William McCready and William Blackwell. A delightful dinner was enjoyed, and a musical hour brought the evening to a close. Those present were Mr. and Mrs. William McCready, Mr. and Mrs. Ernest Clay, and Peter McKenzie, all of Trail, and Mr. and Mrs. Raymond Whittick, Mr. and Mrs. George Whittick, Mr. and Mrs. William Blackwell, Frank Blackwell, Mr. and Mrs. L. A. Read, Mr. and Mrs. R. J. Portman, and the guests of honor.

Social . . . NAKUSP

NAKUSP, B. C.—Mrs. Ruth Bannerman of Banff visited town enroute to Kaslo to visit her daughter.

Mr. and Mrs. F. White of Vancouver visited town.

Mr. and Mrs. W. G. M. Hakeman have returned after spending a week at the coast. They were accompanied by the latter's sister, Mrs. M. Cassidy.

Mr. and Mrs. N. Wetherstrom motored to Trail.

Mr. and Mrs. A. Cooper of Silverton were in town at the weekend.

Mr. and Mrs. G. L. Ingram of Revelstoke who were guests at Pine Lodge, visited friends in Nakusp.

R. White, G. Cawley and T. Newton of Salmo were weekend guests of Mr. and Mrs. W. H. White of Glenbank.

Mr. and Mrs. R. R. Winfield of Nelson were visitors to Nakusp.

Miss Mary Rushton has as a guest, Miss Gladys Bruhn of Sicamous.

Miss Nancy Islip who graduated from St. Paul's hospital, Vancouver, is visiting her parents, Mr. and Mrs. R. Islip.

Mr. and Mrs. Ralph Islip have returned from Vancouver.

Miss M. Bedwell of Arrow Park was in town Saturday.

Mr. and Mrs. R. E. Bruhn of Sicamous, former residents of Nakusp, visited town Saturday.

Mr. and Mrs. W. H. Stones and Mrs. Stones Sr., of Burton visited town.

Mrs. E. Duckworth of Arrow Park, shopped in town Saturday.

Mr. and Mrs. Knelson of Arrow Park visited Nakusp.

Visitors from Arrow Park Saturday included Mr. and Mrs. A. Kay, Mrs. Marsland and F. Marsland.

NEWS OF THE DAY

Halleran Studios Piano Recital, Trinity church, Fri., June 16, 8 p.m.

BUY B. C. PRODUCTS AND BUILD B. C. PAYROLLS

W. A. Tea and Bake Sale, St. Paul's Friday, June 16th.

EAGLES WHIST DRIVE AND DANCE TONIGHT.

Why not have a radio? Used Radios only $1 down and $1 a week at McKAY & STRETTON'S

1939 B. C. PRODUCTS WEEK IN NELSON — JUNE 19-24.

League of Nations Society meeting, Canadian Legion, Tonight, June 15 at 8 o'clock.

For HAYING TOOLS, Rakes, Forks, Scythes, Snaths, Sickle Grinders, Carborundum Scythe Stones, genuine Austrian Scythes and fittings, try HIPPERSON'S.

Nelson Women's Institute REGULAR MEETING, on Friday 16th at 2:30 p.m. Speaker: Mrs. V. S. McLachlan, Superintendent of Women's Institutes of British Columbia. Visitors welcome.

Make your reservations now for July and August at the BALFOUR BEACH Hotel and Cottages. Reservations for meals must be made 24 hours in advance.

Remember, only FRIGIDAIRE has the Meter-Miser which is standard on all models. See FRIGIDAIRE before you buy. Hipperson's

FUNERAL NOTICE

TOATES — William Thomas, of Rosebery passed away Tuesday. Body rests at Somers Funeral home where service will be held at 2 p.m. Monday.

CHOICE OF 2 ROUTES TO THE OKANAGAN
Lv. Nelson ..... 5:30 p.m.
(Via Nakusp, Edgewood)
Lv. Nelson ..... 7:30 p.m.
(Via Trail, Grand Forks)
GREYHOUND LINES
PHONE 800

Cartmel Is Acting Court Registrar

John Cartmel, government agent is acting court registrar, substituting for W. J. Sturgeon, who is at the coast for a medical examination.

WINDSOR, Ont. (CP)—His wife hid his shoes to keep him indoors, but that didn't stop a Windsor resident, who wandered barefoot into a restaurant in celebrating mood.

CIVIC
TODAY AND FRIDAY
Complete at 7:00-8:40

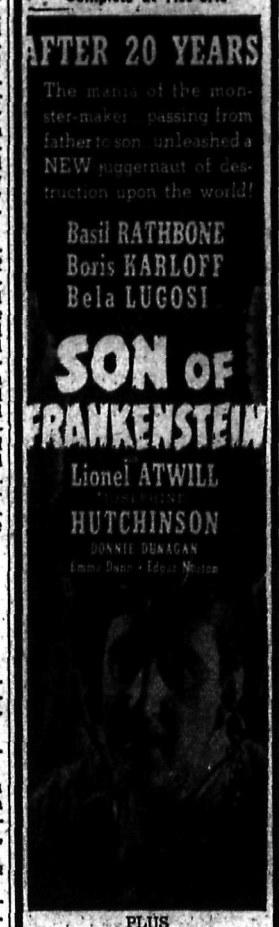

PLUS
FRANCHOT TONE
FRANCISKA GAAL
in
"THE GIRL DOWNSTAIRS"

WHY LET YOUR FEET BOTHER YOU?
SANI-PED
FOOT BALM for Comfort
A soothing cream for tired, aching, perspiring or tender feet.
Pkt. ..... 50¢
Sold only at your Rexall store.
THE CITY DRUG
Phone 34

HOME COOKED
MEALS
Grenfell's Cafe
Opp. Civic Theatre

Save $80 to $120
In a season's driving—Own a STUDEBAKER CHAMPION
Kootenay Motors
(Nelson) Ltd. Phone 117

T. H. Waters & Co.
Limited
Builders and Contractors
Figured Glass — Muranese, Arctica Moss patterns.
Always in stock.
WINDOWS REGLAZED

Your mirror will show the difference in your appearance before and after you've been to the
Haigh Tru-Art
Beauty Salon
Phone 327 Johnstone Blk.

PHONE 128 FOR COMPLETE
Laundry Service
KOOTENAY STEAM LAUNDRY

ROOFING
Eaves Troughs, etc.
R. H. Maber
Phone 655 510 Kootenay St.

FATHER'S DAY
SUNDAY is the day that Dad gets some well-deserved attention and praise. It's the day to express what you've felt all year long. A gift from EMORY'S is sure to make it memorable for him.

SHIRTS
White and plain colors or neat patterns.
$2 $2.50 $3.00

PYJAMAS
Fine broadcloth in stripes or plain shades.
$2 $2.50 $3.00

SOCKS
No man ever has too many socks.
50c 75c $1.00

NECKWEAR
One of these special Father's Day ties is sure to please.
$1 $1.50 $2.00

EMORY'S LIMITED

Buy or sell with a want ad.

Financial Security
INVESTORS SYNDICATE
Monthly Savings Plan
R. W. DAWSON
Bonded Representative
Box 61 Hipperson Blk. Ph. 197

PHONE 25
Prescriptions Compounded Accurately
Fleury's Pharmacy
MEDICAL ARTS BLOCK

Strawberries and Cream
The PERCOLATOR

BEACH LOTS
We have acre lots with sand beach at Crescent Bay and Balfour. Secure your own lake frontage on our monthly payment plan.
Robertson Realty
Company Limited
Phone 68 347 Baker Street

Have you read the "Classified"?

IT'S A MILEAGE MAKER
Yet it costs you less than a standard tire

• Goodyear "R-1" tires are designed for the man who wants every advantage of the famous Goodyear centre-traction, diamond tread . . . plus big mileage . . . at low cost.

The "R-1" has a thick, wide tread that places *more rubber in contact with the road,* providing greater road grip . . . slower wear . . . more safe, sure miles than any other tire at its price! Come in and see this great money-saving tire today!

NELSON GOODYEAR DEALERS
NELSON TRANSFER CO., LTD.
323 VERNON ST. PHONE 35 NELSON, B. C.
GET GOODYEAR TIRES ON OUR EASY BUDGET PLAN