Golds Gain, Other Groups Off on Eastern Markets
Page Eleven

Nelson Daily News

Kimberley Takes Trail Blazers 6-3 in Overtime
Page Nine

VOLUME 37 | FIVE CENTS PER COPY | NELSON, BRITISH COLUMBIA, CANADA—MONDAY MORNING, MARCH 13, 1939 | NUMBER 279

350,000 Watch Crowning of Pope Pius XII

Czechs and Germans in Border Clash; Germany's Reaction to Move of Slovak Head Awaited

ALL COMMUNIST STRONGHOLDS IN HANDS OF MIAJA SPANISH REPORT

Two Chief Leaders of Revolt Said to Be Captured

3000 REPUBLICAN PRISONERS FREED

MADRID, March 12 (AP) — General Jose Miaja's National Defence council announced tonight all communist strongholds had surrendered unconditionally and their uprising against the peace program with Spanish nationalists had been crushed after six days of fighting.

The two chief leaders of the revolt were captured.

Lieutenant Colonel Francisco Bueno, former commander of the second army corps, was said by the National Defence council to have been captured with his general staff at Ciudad Lineal, five miles east of Madrid, and brought here.

(Continued on Page Three)

MONTREAL CLUB DRAMA WINNER

MONTREAL, March 12 (CP) — Montreal's Sixteen-Thirty club of the Church of the Messiah for the third time won Quebec's regional drama festival Saturday night with presentation of an eloquent one-act play by a Canadian writer based on an incident in the visit to this city years ago of the great French actress, Sarah Bernhardt.

The play, "Divinity in Montreal", by Janet Alexandre McPhee, was cheered by an enthusiastic audience following decision of George Skillan, the adjudicator.

It was the club's second successive victory, and its third in the past four years. Mr. Skillan said the play had been brilliantly performed. "There are times when something happens on the stage which enables us to realize that a very fine quality indeed has been touched," he said. "This play came over to me in just such a complete way.

The adjudicator awarded the Martha Allan trophy to the winning play, and bestowed the J. Aird Nesbitt shield for the best performance by an actress in the festival to Miss Betty Taylor who played the role of Jeanne, Sarah Bernhardt's sister.

2 DIE IN CRASH

PORTLAND, Mar. 12 (AP).—Two persons were killed and six critically injured early today in an unexplained head-on automobile crash in suburban Milwaukie.

The dead were E. R. Castle, 28, and Mrs. Bessie Waer, 27, both of Milwaukie.

Highways deaths in the Milwaukie district were boosted to three for the day when George Ballheim, 76, Portland, a pedestrian, died of injuries suffered last night when struck by an automobile.

Official Sympathies of Germany for Deposed Tiso

LEADERS WAGING WAR OVER RADIO

By MELVIN K. WHITELEATHER
Associated Press Foreign Staff

PRAGUE, Mar. 12 (AP).—Czechs and Germans clashed in Brunn, near the border of former Austria, late today when Germans marched through the streets carrying swastika flags. Three persons were injured.

The clash came in the midst of a tense situation over Slovak independence in which German support of the Slovak Separatists is suspected.

One Czech was reported seriously injured and two slightly.

Mounted police separated the antagonists, arresting seven Czechs and five Germans. Afterward, the Germans marched to the police station demanding release of the Germans. The police chief asked the local Nazi leader to calm his followers. All but three of those arrested then were released.

Later, Czech inhabitants withdrew to their homes, leaving the streets to the Germans, who again paraded, singing the Nazi Horst Wessel song and waving swastika flags unmolested.

The German residents of Brunn, munitions manufacturing centre in the Czech part of Czecho-Slovakia, were celebrating Germany's Memorial day.

Those participating in the clash were described in reports from Brunn as "youths" who wore the black uniforms of the German National Socialists of Czecho-Slovakia.

REACTION AWAITED

President Emil Hacha swore in three members of the new Slovak "conciliation cabinet" today as Czechs waited anxiously for Germany's reaction to his bold move in crushing a Separatist plot.

Uncertainty over the Nazi government's stand was increased when the Vienna radio station allowed the fugitive Dr. Ferdinand Durcansky, communications minister in the deposed cabinet of Dr. Joseph Tiso, to broadcast a defiant anti-Czech speech.

Durcansky was one of the leaders of the Separatist party and, with Jan Pruzsinski, former cabinet minister, went to Berlin recently and returned to spread reports of German promises of financial aid if Slovakia became independent.

Durcansky's broadcast speech called on the Slovaks to reject the new cabinet formed Saturday night in succession to Dr. Tiso's ousted ministry and "to prepare for the decisive hour which may come at any moment."

"Don't be afraid to fight and make sacrifices," he said.

Referring to the new ministry headed by Jarl Sidor, vice-premier of the central government, he asserted:

"Slovakia cannot be satisfied with halfway solutions."

Slovaks, he added, "must hold the power in their hands and not permit the Czechs to interfere in Slovakia's affairs."

WARNS SLOVAKS

Three hours after Durcansky's speech, Premier Sidor spoke from Bratislava, asking the Slovaks not to believe "all the promises they hear."

He said his government favored a free Slovakia within the Czecho-Slovak republic.

The authority now was in the civil government's hands, he said, and the last military measures were

(Continued on Page Two)

45 ARABS KILLED AS BRITISH AIR FORCE SUPPORTS GROUND TROOPS

Five British Die; One Airplane Is Shot to Ground

DEATH OF REBEL CAUSE OF STRIKE

JERUSALEM, March 12 (CP Havas)—Forty-five Arabs were killed and 60 wounded in a clash on trans-Jordan territory Saturday with British troops backed by Royal Air Force planes.

Five British soldiers were killed—one of them an officer named Macadam. Two were wounded.

Three squadrons numbering 15 planes participated in the battle, bombing and strafing the terrorists, who after an incursion into trans-Jordan last Friday to pillage numerous villages, withdrew into the mountainous region near the Palestine border.

THREE PLANES HIT

Three planes were hit. Aboard one was Colonel J. Chrystal, who directed the attack. It was struck in 10 places and brought down. Sergeant Goggins, piloting the craft, was gravely wounded, but the colonel was unhurt.

(Continued on Page Three)

Portland Faces Closure of Port

PORTLAND, March 12 (AP). — Threat of a port closure lay over Portland's waterfront today after longshoremen disregarded a federal arbiter's ruling and refused to pass through Chinese demonstrators to load 7500 tons of scrap iron for Japan on the Greek freighter And Stathatos.

The nine-day struggle between longshormen and the Waterfront Employers' association over refusal of longshore gangs to pass the Chinese reached a head yesterday. Federal Arbiter Samuel B. Weinstein asserted the longshoremen had broken their contract with employers.

Longshoremen stood fast in their refusal to load the vessel, however, and waterfront employers said they would meet tomorrow to recommend a port closure. The waterfront employers of the Pacific coast will consider the recommendation at San Francisco tomorrow afternoon.

"I believe the trustees of the waterfront employers will recommend a port closure," said Gunther F. Krause, attorney for the association. "It is impossible for employers to continue with a contract that the union violates at will."

Nearly 700 Chinese — men, women and children — picketed the Ann Stathatos while eight carloads of scrap rusted in a mad medley of March weather, including rain, hail and bright sunshine.

B. C. Loggers Said to Be Forced Out

VANCOUVER, March 12 (CP).—Fred Lundstrom, secretary of the British Columbia Coast District Council, International Woodworkers of America, in a prepared statement yesterday said his association had "established beyond doubt the fact that since 1934 when a strike occurred, hundreds of loggers employed in the industry have been forced to seek employment elsewhere."

Hon. G. S. Pearson, British Columbia minister of labor, replying to charges of "blacklisting" in the logging industry, last Tuesday told the Vancouver Trades and Labor council in a letter that there was "no evidence of recorded blacklisting."

"It is not usual for loggers to lie down under such treatment and for that reason Mr. Pearson is perfectly true in saying that they are not to be found on the relief roles," Lundstrom's statement said. "On the contrary, a very large percentage of the blacklisted men are now engaged in other industries or have left the province.

"The International Woodworkers of America, however, are determined to see that the best interests of the public are served by putting an end once and for all to the blacklist, even though they must incur the opposition of the minister," the statement concluded.

CALGARY MAN DIES

CALGARY, Mar. 12 (CP).—A. K. Murray, 26, Calgary buyer for a large departmental store, died here today from a heart ailment. David Murray of Vancouver is a brother.

HERRIDGE-TYPE OF GOVERNMENT IS NEED SAYS ABERHART; PRAISES S.C.

EDMONTON, March 12 (CP) — Premier Aberhart of Alberta said here tonight that one of "three things that we need" was "the election of a new and progressive government at Ottawa of the New Democracy type under Herridge and his cohorts."

(Hon. W. D. Herridge, former Canadian minister to Washington, recently at Ottawa announced establishment of the New Democracy movement).

Mr. Aberhart, speaking at the Edmonton Prophetic Bible conference, said the other two necessities were "an excellent crop this year with fairly good prices" and "the guidance and direction of Almighty God in the plans and propositions that we are at present negotiating."

Later Hon. E. C. Manning, provincial secretary, read a letter from an old line party man" which expressed admiration for Mr. Aberhart's "non-partisan comment Sunday evening last on Mr. Herridge and his New Democracy movement."

Mr. Aberhart then added:

"I am sure that the citizens of Alberta must have noted the complete rout of the opposition in the Alberta legislature this year in the discussion of the solution of the problems that face us. The explanations and descriptions of what has been done during the last three years prove beyond a shadow of doubt that the affairs of the province are being handled in an efficient and very satisfactory manner. It would surprise me if people turned back now."

Declaring the Social Credit government's "policies are right—they are effectual," the premier predicted that "five years from now, under the guidance of skilful administration, we shall be able to boast of 12 great achievements."

Mr. Aberhart said one would be "the phenomenal and protected development of our great oil fields with pipe lines delivering the oil both to the coast and to Fort William."

Other "achievements" listed by the premier included:

1. "The finest roads in Canada."
2. "The finest system of schools and education in Canada."
3. "The finest marketing and distribution system of our goods that is found anywhere in the world."
4. State medicine.
5. "A treasury branch system that will provide the machinery whereby credit may be issued to our people in terms of the country's needs."
6. "Refunding the province's debt at a "much lower" rate.
7. Enlargement of Alberta to include the North West Territories "north of the 60th parallel and west of the 110th meridian." And
8. "Trade agreements with countries that need our surplus."

Premier Dies

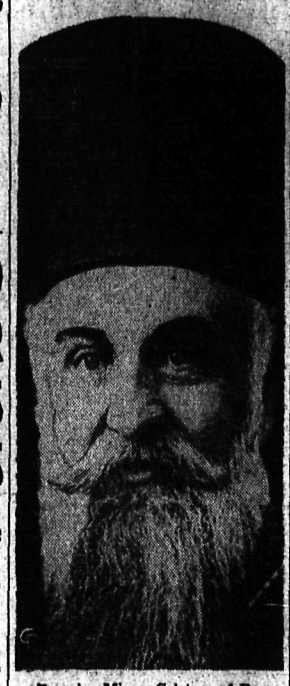

Premier Miron Cristea, of Roumania, succumbed to an attack of bronchial pneumonia while vacationing at Cannes, France. In addition to leading the Roumanian government, Premier Cristea was also a patriarch of the Orthodox Roumanian church. He became premier in 1938, succeeding the anti-semitic premier, Octavian Goga.

JEWS CONSIDER "FINAL" SCHEME

LONDON, March 12 (AP) — The British government tonight submitted its "final" Palestine plan to Jewish delegates to the Holy Land peace conference who raised numerous objections during a three-hour meeting.

The Jews did not reject outright the British proposal which calls for an independent Arab state in Palestine with the Jews a permanent minority.

They agreed to consider the plan further when the government submits it to them in writing.

Malcolm MacDonald, colonial secretary, Richard Austen Butler, parliamentary undersecretary and foreign affairs, and the Marquess of Dufferin and Ava, undersecretary of state for colonies, represented the government at the conference.

LeBRUN TO RETURN ROYALTY'S VISIT

LONDON, Mar. 12 (CP).—A gala performance at the Royal opera house, Covent Garden, March 22 will be the first royal command performance given in London in honor of the head of a foreign state for 25 years.

The Vic-Wells Ballet and the London Philharmonic orchestra will play Tchaikovsky's The Sleeping Princess before President Albert LeBrun of France during his state visit March 21-24.

President LeBrun's visit returns the visit paid by King George and Queen Elizabeth to Paris last summer.

ONTARIO LABOR DISPUTE ENDED

OTTAWA, Mar. 12 (CP). — An agreement, ending a labor dispute, has been reached between the Canadian National railways and 350 brakemen and trainmen in the southern Ontario district, it was disclosed today in a report of a board of conciliation to Hon. Norman Rogers, minister of labor.

The dispute concerned a proposal of the company to consolidate two seniority and promotion districts which would effect seniority rights to men on the former separate districts and abolish so-called "homestead rights" in applying seniority and promotion rules on the enlarged district.

HOMER MARTIN, U.A.W. HEAD, IS EXPELLED AFTER 15 HOUR HEARING

Record in History of U.S. Labor Said "Unparalleled"

CONSPIRED WITH AGENTS OF FORD

CLEVELAND, March 12 (AP) —The faction of the United Automobile Workers union supported by the Congress of Industrial organizations, today permanently expelled Homer Martin, one-time president, after hearing extensive testimony he "conspired with its enemies" and deliberately sought to "double-cross" it in dealings with the Ford Motor company.

The expulsion note, which was unanimous, concluded a 15-hour trial conducted by the union's 20-man executive board. Martin who now heads an auto workers union independent of the C.I.O. did not appear.

In a statement, the board said it heard 21 witnesses and said Martin's record, "as revealed by the evidence, stands unparalleled in the history of the labor movement of the United States."

"On the one hand," it said, "he has conspired with Harry Bennett and John Gillespie, agents of the Ford Motor company, and avowed foes of the labor movement; on the other hand he has attacked and slandered John L. Lewis, Sidney Hillman and Phillip Murray, leaders of the C.I.O. and tried friends of the U.A.W.

(Continued on Page Five)

2 MINERS KILLED ONTARIO BLAST

KIRKLAND LAKE, Ont., Mar. 12 (CP)—Two miners were killed and two others were entombed for about four hours last night when a rock blast occurred between the 3500-foot and the 3700-foot levels of the Lake Shore mine here.

The dead miners are Michael L. Harrington, 28, and George Selmer Braaten, 28, both married. The entombed men who were rescued, suffered from shock, cuts and bruises but did not require hospital attention. They were Herbert E. Levon and Russell Bates. The four were working on the 3700-foot level.

Rescue crews recovered the bodies, buried under tons of rocks.

Levon was the first man reached by rescue workers. Covered with caked blood and muck, his first words were: "The little woman will have a fit when she hears about this." He is to be married tomorrow to Lenora McDermot of Kirkland Lake.

ALBERTA MAN IS KILLED BY TRAIN

DIDSBURY, Alta., Mar. 12 (CP). —An inquest will be held tomorrow into the death of George Metz, 68-year-old Didsbury pioneer, fatally injured Saturday night when a Canadian Pacific railway passenger train struck his car at a level crossing near here. Didsbury is about 65 miles north of Calgary.

Tweedsmuirs Leave for Western Canada

OTTAWA, March 12 (CP) — Lord and Lady Tweedsmuir left today for western Canada where they will spend several weeks while Government House is put in readiness for the visit of the King and Queen in May. They will return to Ottawa April 15. Accompanying their excellencies were Mrs. George Pape, lady-in-waiting, Col. H. Willis O'Connor, Captain David Walker and Lieutenant Robin Scott, aides-de-camp.

U.S. HARASSED BY SNOW, RAIN AND FLOODS; ILLINOIS DAMAGED $200,000

By The Associated Press

Winter held a tight grip on some northern states yesterday (Sunday) while in others, particularly in the midwest, drenching pre-spring rains brought damages or threats of flood injury.

A swirling snow storm, followed by sleet and rain, blanketed New York city. Two thousand men went to work in near-freezing weather to clear the metropolis of three inches of snow. More snow and rain were expected.

Sleet and snow fell in the Chicago area, then skies cleared as the temperature hovered around freezing.

Detroit was the centre of what the weather bureau there described as the worst ice storm since 1931. Approximately 10,000 square miles of Michigan and the neighboring Canadian province of Ontario were covered by ice. More ice or snow was predicted.

The death of one Detroit man was attributed to the storm. Nine were treated at hospitals for injuries suffered in falls.

High, dust-laden winds swept the south, but in the southwest the sky was clear following Saturday's dust storm which swept over six states.

TWO KILLED

Windstorms killed two persons in Kentucky and caused considerable property damage in several widespread areas.

Heavy rains in many parts of the Ohio valley sent creeks out of their banks. The Ohio river was reported rising in its upper stretches. In 24 hours rainfall at Cincinnati totalled 1.57 inches. Drenching rains also fell in Ashland and Maysville, Ky., and the temperature dropped fast.

In Illinois the Embarras river overflowed at Villa Grove, forcing more than 25 families to flee. Unofficial estimates placed the damage at $200,000.

Fifty families abandoned their homes at Missouri Valley, Iowa, to of the ice-clogged Boyer river. At escape anger from flood waters Sidney and Riverton, Iowa, flood waters from the Nishnabotna river branches threatened highway traffic. Hundreds of acres of farm land were inundated at Shenandoah.

Coast Couple Jailed False Pretence Count

VANCOUVER, March 12 (CP). — Police Magistrate H. S. Wood yesterday sentenced George E. McIntyre and Mrs. E. McIntyre to 18 months imprisonment each on charges of obtaining money by false pretence. Mrs. C. Lawson was sentenced to one year imprisonment on the same charge.

Detectives said the three had obtained $1600 from Anton Strand, hotel operator, promising to pay him from money they claimed they were to receive from wills totalling $30,000,000 in cash and extensive properties in United States Pacific coast cities.

Cardinal Luigi Maglione Vatican State Secretary

VATICAN CITY, March 11 (AP), —Pope Pius XII today appointed Cardinal Luigi Maglione, former nuncio to Paris, as Vatican secretary of state — the position which, as Eugenio Cardinal Pacelli, the Pontiff himself filled under Pius XI.

Cardinal Maglione, an experienced diplomat, is 62, one year younger than the pontiff.

He is one of the pope's intimate friends. They were classmates in Capranica college at Rome when they were studying for the priesthood. Both are Italian.

Pius XII in his first speech, broadcast the day after his election March 2, indicated he would use his influence for peace as did his predecessor and chose Maglione as a faithful friend who would carry out his policy in a wholehearted spirit.

The two men are well acquainted with Europe's trouble spots. Both the pope and the new secretary are diplomats. Both are Italian. The pontiff has a first-hand knowledge of Germany. Cardinal Maglione has a first-hand knowledge of France. They therefore are considered in foreign circles particularly qualified to ease by diplomacy the stresses between the Vatican and political dictatorships, as well as to make the voice of the Catholic church heard on behalf of peace whenever a crisis devolops among the nations.

HOCKEY

HERE and THERE

SATURDAY

National League
Detroit 1, Toronto 5.
International-American
New Haven 0, Pittsburgh 7.
Hershey 1, Philadelphia 2.
Syracuse 1, Cleveland 3.
Providence 1, Springfield 5.
United States Eastern
New York 1, Atlantic City 1, (overtime tie).
Baltimore 6, Hershey 3.
Manitoba Senior Final
Stonewall 5, Manitoba Varsity 2. (Stonewall wins series 2-1).
Thunder Bay Senior Final
Port Arthur 6, Red Lake 1. (First of two-of-three series).
Saskatchewan Senior Semi-Final
Moose Jaw 6, Flin Flon 5. (Moose Jaw wins series 3-1; one tied).
Alberta Senior Final
Lethbridge 4, Drumheller 1. (Lethbridge leads best-of-five series 2-0).
Alberta Intermediate Final
Edmonton Gainers 3, Gleichen Gunners 2.
(Edmonton wins two-game total-goal series 7-3).
Junior Playdowns
Edmonton Roamers 16, Trail 3. (First of best of three series).
Northern Alta. Midget Final
Edmonton Maple Leafs 4, Kitscoty 1.
(Edmonton wins total-goal round 8-3).
Northern Alta. Juvenile Semi-final
E. A. C. 3, Vegreville 2.
(E. A. C. wins total-goal round 6-3 and meets Red Deer in final.)
Ontario Senior Final
Kirkland Lake 3, Toronto 4. (First of best-of-five).
O.H.A. Junior "C"
Aurora 7, Lindsay 3.
(Aurora wins total-goals round 11-5).
Ontario Women's
Haileybury 0, Preston 4.
(Preston wins total-goals round 9-0).

SUNDAY

Eastern U. S.
Atlantic City 0, Baltimore 6.
American Association
Tulsa 3, Minneapolis 1.
(First of semi-finals).
St. Paul 2, St. Louis 3.
International American
Pittsburgh 2, Syracuse 4.
Hershey 4, New Haven 1.
Philadelphia 5, Providence 4.

Hotel Vancouver Blaze Is Quelled

VANCOUVER, March 12 (CP)—Fire of unknown origin broke out in Hotel Vancouver chimney today but was extinguished before any damage was done. Two firemen were lowered part way down the 174-foot flue to battle the stubborn blaze.

The outbreak occurred in the original Hotel Vancouver. A new structure, with the same name, will be opened here in May.

STORM HITS ONTARIO

WINDSOR, Ont., March 12 (CP) — Another in a series of violent winter storms blew into southwestern Ontario from the United States' midwest today, bringing down communications wires and paralyzing motor traffic.

MULTITUDES SEE CEREMONIES FOR THE FIRST TIME IN 93 YEARS; WORLD "SEES" SCENES OVER RADIO WAVES

Great Tiara Placed on Pope's Head After Rites Lasting Five Hours; Magnificent Scenes; Pope Feels Strain

POPE PIUS XII

By CHARLES H. GUPTILL
Associated Press Foreign Staff

VATICAN CITY, March 12 (AP)—The crown of the popes was placed today on the head of Pius XII, 262nd pontiff of the Roman Catholic church, in a ceremonial of mediaeval magnificence.

A festive crowd of about 350,000 persons thronged great St. Peter's square to watch the coronation on the balcony of St. Peter's basilica, the first out-of-doors coronation in almost a century.

Within the Mother church of Catholicism, a huge congregation of princes, prelates, diplomats, pilgrims, priests and faithful flocks witnessed the stately progress of the coronation and mass investiture.

Vatican authorities said 71,000 tickets had been issued and it was apparent few went unused.

RADIO CARRIES PICTURE

For the first time, radio carried the sound and description of a papal coronation around the would in half a dozen languages.

Placing of the great, golden triple tiara on the Pope's head was the climax of rites which lasted almost five hours.

Not since the coronation of Pope Pius IX in 1846—93 years ago—had the investiture been within the view of the multitudes outside.

(Continued on Page Three)

New Westminster Conservatives to Select Candidate

NEW WESTMINSTER, B. C., March 12 (CP). — New Westminster Conservatives will select a candidate at a nominating meeting Monday to contest the New Westminster federal riding in the next Dominion election.

Hon. R. L. Maitland, K. C., provincial Conservative leader, and Captain Macgregor Macintosh, provincial Conservative organizer, will address the meeting.

Danger of Snow Slides in Idaho

WALLACE, Idaho, March 12 (AP) —The threat of avalanches, brought on by warm, intermittent rains of the last week, faced residents of the high canyons of the Coeur d'Alenes today.

Snow slides of minor proportions were reported today along the Wallace-Burke highway and in the Big Creek district west of here, where the snow, ranging up to nine feet deep, forms one of the heaviest snow blankets in the district at this time of year in a decade.

A dozen families moved into Wallace tonight from the Burke canyon. The state highway department warned motorists to remain off the canyon road.

Three years ago slides in the Duthie and Burke districts killed one, injured six and resulted in heavy property damage. Six years ago two were killed in a slide in the Big Creek district.

Two Die Watching Quebec Puck Game

MONTREAL, March 12 (CP)—Henri Varin, 53, and Henri Racicot, 46, both of Montreal, were stricken fatally today while watching a Quebec senior hockey league playoff game between Montreal Royals and Ottawa Senators. Both deaths were believed due to heart seizures. Royals won 5-1.

F. M. MacPherson Is Made Grandfather

CRANBROOK, B. C., March 12 (CP). — A son was born Saturday to Mrs. Marshall MacPherson, daughter-in-law of Hon. F. M. MacPherson, minister of public works.

The baby will be named Frank Mitchell after his grandfather.

Wares Family Is Reunited After 23 Years Apart

TORONTO, March 12 (CP) — Reunited by hockey, Donald and George Wares agreed today it's a "grand game" and Donald's son Eddie a "grand player".

Twenty-four years ago George left the Wares home in the west to come east. Donald stayed behind and for 23 years neither brother new whereabouts of the other. Then Donald's son made the grade in the National Hockey league with Detroit Red Wings and the reunion wasn't long in coming.

Last winter George's daughter, Margaret, watched Toronto Maple Leafs play Detroit in a game here, because a member of the team was named Eddie Wares. She was amazed at the resemblance of Eddie to male members of her family and sought him out afterwards.

"My father had a brother named Donald in the west,' Margaret said when Eddie explained he was from Calgary.

"Why, that's my father," Eddie exclaimed.

So George got in touch with Donald and they agreed on a reunion. It finally was arranged for last Thursday night, when the Red Wings were playing in Toronto.

Donald arrived from Calgary Thursday and there was much talk of days in the west when the boys were growing up — until Eddie arrived in town Friday. From then on the talk was all of Eddie's career and Detroit's chances of winning the Stanley cup this season.

The whole family watched Saturday night's game. And while Toronto defeated Detroit 5-1, the Wares' all agreed Eddie was "the best man out there".

Blizzard Follows Rain on Prairies

CALGARY, Mar. 12 (CP). — A blizzard swept the prairie country between Edmonton and the international boundary today on the heels of a light northeast wind.

Trans-Canada Airlines mail flights between Edmonton and Lethbridge were cancelled but airline officials said the mail might go through behind schedule if the blizzard breaks.

Automobile traffic on main highways continued and drivers reported little drifting.

Temperatures varied from two above at 5 a.m. to 14 above late today.

$11,000,000 ADDITIONAL TAXES LEVIED IN WASHINGTON SESSION

By GAIL FOWLER
Associated Press Staff Writer

CAPITOL, Olympia, March 12—(AP) — What was heralded 63 days ago as the "economy session" of the Washington state legislature wound up at 11:46 a.m., today after levying $11,000,000 in additional taxes and appropriating $202,000,000 in the face of an anticipated $8,000,000 paper deficit for the biennium ending in 1941.

The end came with many legislative seats vacant and with those remaining indulging in horseplay as they waited the final crack of the gavel.

Throughout the night work room personnel in both houses rushed to finish enrolling the last bills for presentation to the speaker of the house and the president of the senate for their signatures.

The bills that finished the parade of 231 measures passed by the legislature were perhaps the most vital of the session. Approved last night while the stopped clocks still proclaimed it was 11:40 a.m., last Thursday, the measures included:

1—An appropriations bill calling for possible expenditure of more than $135,000,000 the next biennium —an increase of $10,000,000 over the 1937 session.

In all, some $202,000,000 was appropriated. Many items were "on paper" or reappropriations. The previous "high" was the 1937 session in which $165,000,000 was appropriated, or nearly $30,000,000 less than the 1939 figure, and $30,000,000 higher than the 1935 figure, an increase of $60,000,000 in the past four years.

(Continued on Page Five)

Changing Buses for Street Cars Matter Dollars, Not Merely Being Modern Potter Tells Soroptomists

Stibbs Declares Bus Proposal Not a New Idea

The city council's reasons for proposing to ratepayers that they substitute gasoline buses for the present electric street railway system were placed before the Soroptomist club of Nelson by Mayor N. C. Stibbs and R. E. Potter, city engineer, at a dinner meeting at the Hume Friday night.

City councils had been considering a change for several years and had come to the conclusion that gasoline buses would serve the citizens better than the present street railway, which was turned over to the city in the first place because the private company which had installed it could not make it pay, Mayor Stibbs said.

The railway was now worn out, but it was still necessary to provide transportation in view of the hilly character of the city. The proposal was not new for in 1933 W. D. Fleet, former city engineer, after four months of research presented a report to the council recommending the use of buses.

DOLLARS AND CENTS

Mr. Potter suggested that it was not merely to be modern that buses were being proposed but purely as a matter of dollars and cents. The annual loss to the city on the street cars was $12,000. In Mr. Fleet's time, it was $16,000 as they were still paying 50 cents on the dollar for a bankrupt system, which was being bought for $81,000.

The railway has had considerable influence on the development of the city, Mr. Potter said, and it would be advisable to maintain a transportation system.

The state of the present system, however, made it dangerous to operate. The old cars were showing signs of their years of use. The wheels need frequent renewing the switches, frogs and so on were beyond repair. All the rails, which were 40 years old, must be replaced within the next four years. Half of the trolley must be repaced. If the railway was to be maintained, it meant the whole system must be repaired. Including steel and ties, this would cost $78,000.

Electric trolley buses, being noiseless and odorless, might be desirable, but they would cost as much as a new street railway. They would require a double trolley and heavy poles placed every 100 feet. The cost would be approximately $109,000.

MUST KEEP ROADS OPEN

If the railway was disposed of, it would mean building roads where the rails were now. The roads had to be kept open for private cars and deliveries, and these same roads would serve the buses, which would have double wheels and be equipped with sanders. The use of private cars had increased, and despite the increase in population street car riders had decreased 25 per cent since 1921. In six years, a complete bus system, including the garage, could be paid for.

The power plant would be relieved of the 500 horsepower load which is now being absorbed by the street cars, Mr. Potter concluded.

Two vocal duets, "If I Knew You and You Knew Me", and "Mistress Mary" by Macirone, were sung by Miss Beda Moen and Miss Marie Stringer, accompanied by Mrs. C. W. Tyler.

Two new Soroptimists, Mrs. Mona Meagher and Miss Barbara Lang were initiated into the club.

HYTHE, England (CP).—Thirty-four years after leaving the army, W. G. Robinson has been awarded the Meritorous Service medal.

5 Killed as German Bomber Falls, Italy

ROME, March 12 (CP-Havas)—Five persons were killed when a German bomber enroute from Tripoli to Stettin crashed near Dogalo in Ferrara province yesterday. Two were saved by their parachutes. The accident was believed due to ice formation.

Fairview Bantams Blank M. R. K.'s to Win Final Berth

The Fairview Athletic club's No. 1 bantams came out on top of their playoff series with the M. R. K.'s when they got a goal in the first period of the semi-final game and putting up a great defensive game hung on to the final bell. In the third game of the series Friday night they won 2-1.

By winning the deciding game 1-0 Saturday morning the little Fairview goalie, Bobby McMordie, had but one goal in two games scored against him.

The M. R. K. 's had tough luck on several of their tries and Paul Hielscher hit the goal post a couple of times. Billy McMordie, Ritchie Wassick and Reed Sahara with Paul turned in a fine game for the losers. The lone winning goal was scored by Mac Norris on a pass from Freddie Hinitt. Playing short-handed the F. A. C. boys showed some of the old Fairview fighting spirit of yesteryears. Their two lone defencemen, Charlie Johnston and Freddie Hinitt, played 60-minute hockey as did two of their forwards, Mac Norris and Billy Ludlow.

Penalties were handed out to Dick Santor, Ritchie Wassick and Jack Gausdal of the M. R. K.'s, and "Pee Wee" Thain of the F. A. C.'s. Doug Winlaw was the referee and Bud Whitfield, timekeeper.

Social . . .

CASTLEGAR

CASTLEGAR, B. C.—Mrs. P. La Londe of Blueberry was hostess at a Catholic Women's league meeting at the home of Mrs. L. Parent.

Miss M. MacDonald, president, took the chair. The final arrangements for a social evening were made. Members present were Mrs. Speakman, Miss MacDonald, Miss MacKinnon, Mrs. MacGaulay, Miss McGaulay, Mrs. Bordon, Mrs. Romano, Mrs. Schwarok, Mrs. Kuryluk Mrs. Parent and Miss Parent.

Mrs. D. Shea, Castlegar Guide leader entertained the Guides at a party. Games were played, prizes for contests were won by K. Toogood and Ruth Sommers. At the conclusion of the party a tasty lunch was served.

Mr. and Mrs. R. DeFoe have returned to their home here after a two weeks' holiday at Seattle.

Bargains in the "Want Ads" Today

Revitalise Your KIDNEYS

And You'll Feel Young—Look Young

Nothing ages man or woman more than aches caused through bad kidney action. This makes you suffer from Getting up Nights, Burning, Itching Passages, Nerves, Dizziness, Rheumatism, Backache, Leg Pains, Circles under Eyes, Swollen Joints, Loss of Appetite, Energy, etc., because kidneys which should filter blood fail to throw off acids and poisons, now creeping to joints and muscles. In twenty-four hours Cystex strengthens kidneys and expels acids and poisons. Get Cystex from any Druggist under agreement to put you right or money back. Act Now! In twenty-four hours you will feel better and be completely well in one week. The money back agreement protects you.

..Cystex

For Kidneys, Rheumatism, Bladder

Only 35c, 75c, $1.50 at Druggists

(Advt.)

UNDERWOOD TYPEWRITERS

Sundstrand Adding Machines

OFFICE SUPPLIES

Underwood Elliott Fisher Ltd

536 Ward St., Phone 99

Guide for Travellers

NELSON'S LEADING HOTELS

Hume Hotel.. Nelson, B. C.

GEORGE BENWELL, Proprietor.

SAMPLE ROOMS : EXCELLENT DINING ROOM

European Plan, $1.50 Up

HUME — D. R. Levene, W. B. Nichols, W. J. Twist, H. Mostyn, T. R. MacKenzie, F. A. Hargrave, A. C. Whitehouse, Vancouver; Mr. and Mrs. R. Morbery, Sheep Creek; Mr. and Mrs. McKinley, Slocan City; W. A. Porteous, Trail; S. Addison, Penticton; H. Fairbank, Harrop; L. Roberts, W. Kirby, D. Pratt, Calgary; P. M. Wards, H. M. Coursey, Medicine Hat; Roy Singer, Edmonton.

VANCOUVER, B. C., HOTELS

"YOUR VANCOUVER HOME"

Dufferin Hotel

900 Seymour St., Vancouver, B.C.

Newly Renovated Throughout. Phones and Elevator

A. PATERSON, late of Coleman, Alta., Proprietor

TRANSPORTATION—Passenger and Freight

FREIGHT TRUCKS

LEAVE NELSON TWICE DAILY

5 a.m. and 10:30 a.m.—Except Sunday

Trail Livery Co.

Trail—Phone 135 Nelson—Phone 35

M. H. McIVOR, Prop.

Canada's Output of Newsprint Off

MONTREAL, March 12 (CP)—Production of newsprint by Canadian mills in February totalled 200,631 tons, compared with 208 382 tons in January and 202,601 tons in February, 1938, it was announced today by the Newsprint Association of Canada.

Shipments amounted to 178,236 tons, down 11.7 per cent from January's 201,852 tons, and an increase of 9.4 per cent over last year's 162,906. During the month, the mills operated at 60 per cent of capacity.

Arm Residents at Funeral of Mrs. H. Pope

Many West Arm residents paid their last respects to Mrs. Harriet Pope of Harrop at funeral services conducted from Somers Funeral chapel Saturday afternoon by Rev. C. M. Lancaster of Procter United church. Mrs. Pope died Wednesday.

The large congregation sang "Safe in the Arms of Jesus" and "Forever With the Lord." Mrs. F. Andrews of Harrop rendered a beautiful vocal solo, "Somebody Cares."

Pallbearers were F. Andrews, B. Creasey, W. McConnell, W. Ashby, C. May and C. Hillyard.

Interment took place in the Nelson cemetery.

F.A.C. Beat Scouts to Tie Up Playoffs

The Fairview juveniles came out with a 4-3 win in their Saturday night game with the Scouts and forced the series to another game. The Scouts had taken the first game four to two.

In the first period Argyle scored for the Fairview squad and Matheson tied it up for the Scouts while Milne was in the cooler. In the second period, for the Fairview squad Tapanila scored twice and Milne one. They held the Scouts scoreless. In the final canto the Scouts found their feet and Ernie Defeo and Art Matheson beat Goalie Jorgenson in the F. A. C.'s net.

Penalties were heavy and the F. A. C.'s bore the brunt of them as Milne, Maloney, Newell, DeJong and Tapanila were chased. Tap went off twice. For the Scouts, Beland and Gibbon spent time in the cooler.

The referee was Doug Chamberlain and the timekeeper, Reid Sahara.

Trail Smokerettes Defeat Grand Forks Girls' Hockey Game

TRAIL, B.C., March 12 — Trail Smokerettes shaded the Grand Forks high school by a score of 2-1 in a girls' hockey exhibition at the Trail rink Saturday morning. A second game scheduled for Sunday morning was cancelled.

The Trail team, chosen fror players in the girls' high school hockey league, displayed stronger skating and showed the result of Pat Haley's coaching in their combination attacks. The Grand Forks girls had difficulty in playing the puck on the snowy ice surface and frequently over-skated it.

Elva Kidd scored the first counter in the second of four 10-minute periods as the visitors' second string swept in on the Trail cage in a neat three-way combination play with Mabel Euerby and Agnes Miller doing the passing. Trail's Mary McGregor, Verna Webster, Evelyn Dwyer line kept Isabel Huffman busy in the Grand Forks net most of the period but with Ruth Kidd's assistance at defence the netminder held Trail scoreless.

With Irene Bickerton in the penalty box, Trail's hardworking Mary Alty carried the puck into the visitors' zone and passed to Isabel Crowe, who in turn slipped the puck across for sister Eileen to skim in Trail's first goal just before the end of the third stanza. Doreen Curran and Ruth Palmer presented a strong defence while Vi Catalano and Evelyn Dwyer continually forced the play into the Grand Forks area.

Mary Alty broke alone down the right boards, outwitted the kneeling goalie by raising the puck, and put the Trail girls in the lead in the final period. Anne Ronald, tall Grand Forks centre, finally outskated the Trail team after leading the visitors' determined efforts to tie up the game, but Irene Kemp came through with a brilliant save.

Dave Webster and Angus McDonald refereed.

The teams were:

Grand Forks — Isabel Huffman, goal; Ruth Kidd, Vera Gilchrist, Irne Bickerton and Peggy Sutherland, defence; Edith Gray, Anne Ronald and Dolly Schilling, Mabel Euerby, Agnes Miller, and Elva Kidd forwards.

Trail—Irene Kemp, goal; Ruth Palmer, Doreen Curran and Evelyn Davies, defence; Mary Alty, Eileen Crowe and Isabel Crowe, Verna Webster, Evelyn Dwyer, and Mary McGregor; Evelyn Davies, Vi Catalano and Gladys Owens, forwards.

ST. CATHARINES, Ont. (CP)—Objective of the National Council of Women is to attain a united Canada through better understanding of various provincial problems, Mrs. George Spencer, national president, said at a dinner here.

Rossland Royals Knocked Out of B.C. Hoop Finals

SUMMERLAND, B. C., Mar. 12 (CP).—Summerland men's senior basketball squad tonight were in the British Columbia finals, victors over Rossland Royals in a two-game total-point series.

Rossland won 23-22 here last night but Summerland won the series 46-45 by virtue of their 25-22 victory in Friday night's opening game.

Royals battled the Summerland club on better than even terms Saturday night, but free throws probably cost them the series. Twenty-two free shots were awarded to Summerland in the last half of the game and the Okanagan boys sank 12 of them, eight in the dying minutes of the game.

Teams were:

Summerland — Bennest 7, Beech 5, J. Clark 2, Thrope 4, MacDougall 3, M. Gregory 1—Total 22.

Rossland — Quinn 4, Ross 1, Neal 6, McConnell 8, Williamson 2, Scott 1, Simm 2—Total 23.

Nelson Chinese Dies; Long Ill

Wong Lee, Chinese resident here for the past 18 years, died Saturday in the Kootenay Lake General hospital following a lingering illness. Lee's residence was at 524 Lake street.

Born 64 years ago in China, Lee emigrated to British Columbia in 1904. For 10 years up to last July, when he was forced into retirement, he was employed as a cook.

MORE ABOUT

Czecho-Slovakia

(Continued From Page One)

due to be withdrawn and from 150 to 200 prisoners released within 48 hours.

He announced the Slovak parliament, called to meet next Tuesday, would not be convened until March 28 in order to give the new government time to prepare a series of measures.

Stefan Klocurak, the Carpatho-Ukraine minister of communications and public works, added his testimony to the united republic from Chust, Carpatho-Ukraine capital.

"While we feel ourselves to be part of the great Ukrainian nation," he said, "our political activity is confined to Carpatho-Ukraine as a part of Czecho-Slovakia."

Premier Sidor himself never has been very friendly to Germany.

SYMPATHIES WITH SLOVAKS

BERLIN, Mar. 12 (AP).—Germany's sympathies were placed definitely on the side of the deposed Slovak cabinet of Dr. Joseph Tiso today while Germans honoring their 2,000,000 Great War dead were assured of protection "this side or that of the borders."

A propaganda ministry spokesman allowed this correspondent to make this statement unchallenged from the fact Dr. Ferdinand Durcansky, communications minister in the ousted Slovak ministry, broadcast a defiant anti-Czech speech from the Vienna radio station this afternoon.

The spakesman agreed to the logic of the deduction but declined to state just how Germany would show her sympathy.

SUPPORT PROMISED

BRATISLAVA, Mar. 12 (AP).—A high authoritative source asserted tonight a German promise of support for Slovakia, virtually contemplating Slovak independence, preceded the Bratislava government crisis in which Dr. Joseph Tiso was deposed as premier and his ministry replaced by a cabinet headed by Karl Sidor.

The German offer to defend Slovakia, an autonomous province of the Czecho-Slovak republic, in the long dispute with Prague, became known to the central government, he said.

Prague then acted to upset the German-Slovak negotiations at least temporarily by ousting Dr. Tiso from the premiership last Friday and sending thousands of soldiers and gendarmes into Slovakia to prevent any attempt at a putsch.

H. M. Whimster Addresses Willow Point Institute on Hospital Insurance

WILLOW POINT, B. C. — The monthly meeting of the Willow Point Women's institute was held March 9. Mrs. E. H. H. Applewhaite, president, presiding.

Mrs. K. Denny and Mrs. B. Heddle were appointed members of the guide committee, replacing Mrs. C. Healey and Mrs. G. Sutherland, resigning.

The committee appointed to go into the matter of the hospital insurance contract reported that there were six types of cases not covered by the contract.

H. M. Whimster, president of the Kootenay Lake General Hospital board, addressed the meeting, answering objections raised by the committee. He said that as the contract was in the nature of an experiment the board would like a year in which to work it out.

Mr. Whimster was thanked by the president for his kindness in coming to meet the members. Miss Ethel Smith, assistant superintendent of the hospital, accompanied Mr. Whimster.

Dr. McKenna Says It Is Wrong Yield Man's Property Rights to Communism

Declaring that Communism basically was wrong, for the system demanded that man yield all his private rights to a dictating few, Rev. Radey J. McKenna, Ph.D., Sunday evening in the Cathedral hall conducted his second lecture in a series on "Catholic Doctrines and Practices."

Dr. McKenna briefly reviewed his first lecture in which he said Carl Marx's theories, requiring overthrow of the existing monarchies by violence, had failed utterly in England, France and Germany, three countries in which industrial revolution had changed social thought the most. In Russia Communism had been in effect for 20 years and now the world had the opportunity to evaluate the movement. Russia at the conclusion of the Great War was prepared to accept a new government and in an ideal environment Communism was attempted.

It was good to have private property, but it was better to yield it, not to a man, but to God Himself. The Russians had yielded their private rights to their leaders, and had suffered for it, he declared.

Dr. McKenna said that next week he would deal with "The Experiment at Close Range," to see whether the things promised in Russia had come true or not.

Labor Organizer Is Found Dead, Coast

VANCOUVER, March 12 (CP)—Harry Arbuckle, Vancouver labor organizer, died in hospital here today less than three hours after he was found in a downtown hotel with his throat slashed. A blood-stained razor was found nearby.

Detectives said Arbuckle left two notes but they did not reveal the contents. Arbuckle was organizer for local 756 of the International Association of Mechanists, aircraft division.

Mrs. W. Buchanan Head of Fairview Mothers Auxiliary

Mrs. W. Buchanan was elected president of the Fairview Cubs and Scouts, at the annual meeting held at her home, Third street.

She succeeds Mrs. J. E. Shardelow, who was forced to retire owing to ill health. Mrs. Shardelow was unanimously elected honorary president. Other officers elected were Mrs. Stanley Jepson, vice-president; and Mrs. C. Hookings, secretary-treasurer.

The mothers presented a troop flag to the Third Nelson Scout troop at its meeting Friday night.

Social . . .

NEW DENVER

NEW DENVER, B.C.—St. Stephen's Anglican church Women's auxiliary met at the home of Mrs. C. Thring. Eleven members and one visitor were present. Usual routine business was attended to, then refreshments were served by the hostess. Members present were Miss Willa Alywin, Miss May Meers, Miss Monica Butlin, Mrs. J. Burman, Mrs. R. W. Crellin, Mrs. S. Thomlinson, Mrs. Sam Burgess, Mrs. Neil Tattrie, Mrs. H. H. Pendry, Mrs. F. Browne and Mrs. C. Thring, Mrs. Thring sr. was a visitor.

C. S. Leary, member for Nakusp, passed through town en route to Slocan points.

Mrs. H. S. Nelson and her guest, Mrs. W. Anderson of Enderby, are spending a few days in Nelson.

Mrs. A. Greenlaw, who was a guest of her mother, Mrs. E. Angrignon, for three weeks, has returned to her home in Lardo.

James Draper is suffering from a broken wrist.

Mrs. W. K. Gunn of Nelson is in town visiting her father, J. H. Strickland, who is a patient in the Slocan Community hospital.

Mrs. W. E. Warner of Slocan City was visiting her husband, who is a patient in the local hospital.

Mr. and Mrs. R. Fowler of Trail were visitors in town.

Mrs. E. Caisley of Slocan City was a guest of her sisters, Mrs. A. Schnaeble and Mrs. C. Christopherson.

Miss Victoria Halovitch, who was a hospital patient, has left for her home here.

Mr. and Mrs. E. Munn of Nakusp were visitors in town.

Gordon Cory was a recent visitor to Nelson.

NEW DENVER, B. C.—Mrs. E. Angrignon entertained at a card party Wednesday night. Invited guests were Mr. and Mrs. R. W. Crellin, Mr. and Mrs. C. J. Vandergrift, Mr. and Mrs. Beggs, Mr. and Mrs. L. Angrignon, Mrs. J. Draper, Mrs. Campbell, Mrs. E. Kirkwood, Mrs. H. H. Pendry, Mrs. A. Greenlaw of Lardo, Miss Dora Clever and F. H. Angrignon. Dainty refreshments were served.

Mr. and Mrs. A. W. Nesmith entertained at three tables of bridge Saturday March 4, the invited were Mr. and Mrs. L. R. Campbell, Mr. and Mrs. Thring, Mr. and Mrs. C. Vandergrift, Mrs. D. Powell, Mrs. M. Nesmith, Mrs. Burkitt, Mr. and Mrs. Gunn. Children invited were Dorothy Gunn, Joyce Thring, Dorothy and Bert Powell and Donald Campbell. High scores were won by Mrs. C. Thring and Mrs. G. Burkitt won the consolation. Refreshments were served.

Gus Larson of Sandon is a patient in the local hospital.

Mrs. J. Baillargeon of Slocan city was a visitor in town.

Rev. James Dewar attended the Presbytery in Nelson last week, a guest of Mr. and Mrs. Stobo.

Frank Rushton of Nakusp was a visitor in town.

Miss Polly Vanin of Hills Siding, was a hospital patient for a few days.

Jeffrey Boisvert of Slocan City was in town.

J. H. Srickland is a patient in the local hosital.

Arthur Young spent the weekend in Nelson.

Miss Ida Enquist of Slocan City is a hospital patient.

Mrs. H. C. White of Trail visited her parents, Mr. and Mrs. H. Walbawm for a few days. On her return rome she was accompanied by her mother.

Mrs. A. Pelligrini has arrived in town from Udine, Italy, to join her husband here.

Mrs. L. Bristol who was visiting her brother-in-law and sister, Mr. and Mrs. Charles Kennett, has returned to her home in Nelson.

Pete Johnson of Silverton is a hospital patient, having had the misfortune to break his leg.

Miss Helen Williamson visited her parents, Mr. and Mrs. G. Williamson in Nelson last week.

R. Reynolds of Slocan City is a hospital patient.

W. R. Workman was a visitor to Nelson.

W. E. Warner of Slocan City is a patient in the local hospital.

Mrs. Frank Elliot, of Slocan City spent the weekend in town, a guest of Mrs. and Mrs. D. Powell.

The Presbyterian Ladies Aid met at the home of Mrs. E. George. Nine members and one visitor were present. The hostess, assisted by Mrs. E. Butchard, served refreshments. A social hour followed.

NEW DENVER, B.C.—New Denver Young People's society held an enjoyable social evening at the home of Dr. and Mrs. A. Francis. Community singing, contests and games were enjoyed, after which refreshments were served by the Dumbell group.

SASKATOON (CP) —Seven of the original employees of the Saskatoon street railway, who started when the first cars left the barns 26 years ago, are still on the job. There were 70 workers when the tram service was inaugurated Jan. 1, 1913.

Road Traffic Is Restricted From Trail to Salmo

Effective Tuesday morning at 9 a.m., traffic over the Trail-Salmo and Trail-Pend d'Oreille roads will be restricted, it was announced on Sunday night, by W. A. Talbot, of Grand Forks, engineer. The restrictions apply from Contini's, at the bottom of the Fruitvale cutoff hill. They extend to Ross Spur in the case of the Trail-Salmo road and to the Salmon river bridge in the case of the other.

On the Trail-Salmo link heavy trucks and buses must keep off the road between 9 a.m. and 10 p.m.; and at night they must carry no more than 50 per cent loads.

All heavy traffic is forbidden on the Trail-Pend d'Oreille road. Light delivery trucks permitted to use it must carry only 50 per cent loads.

NELSON BEATEN 6-3 AT SPOKANE

SPOKANE, March 12 (AP) — The Gonzaga university hockey team won a 6-3 victory over the Nelson, B. C., Maple Leafs here tonight in a scorching hockey game that was played at top speed from start to finish.

The Leafs, who last week were ousted by the Trail Blazers from the provincial senior playoffs, were without the services of five regulars, Leo Atwell, Len Bicknell, Walter Duckworth, Buddy Hammond and Jack Kilpatrick.

Lineups:

Gonzaga: McCool; Steeves, Santopinto; Thompson; Garner, Hall.

Subs—Safian, Moffatt, Pettigrew.

Nelson: Seaby; Russell, N. Smith; Carr; Moody, Euerby.

Subs—Shannon, Cully, J. Smith, Aitken.

Referee—Dave Gilhooly.

Summary:

First period — 1, Nelson, Moody (Carr) 6:45; 2, Gonzaga, Thompson (Gardner) 12:20; 3, Gonzaga, Moffatt (Safian, Pettigrew) 14:04; 4, Gonzaga, Thompson (Gardner) 18:01.

Penalties: Euerby, Hall, Russell.

Second period: 5, Gonzaga, Thompson (Gardner) 10:38; 6, Nelson, Carr (Aitken, Cully) 16:35.

Penalties: Russell, Steeves, Carr, Moffatt, Santopinto.

Third period: 7, Nelson, Aitken (Euerby) 7:47; 8, Gonzaga, Pettigrew (unassisted) 10:25; 9, Gonzaga, Hall (Gardner) 16:53.

Penalties: Steeves, Aitken, Gardner, J. Smith, Carr, Cully.

Social . . .

PASSMORE

PASSMORE, B. C.—W. R. Perry returned after spending a week at Nelson.

W. Shukin was a recent visitor to Nelson.

R. Flynn was a Nelson visitor.

Miss E. and Mrs. E. T. Coleman of Vallican were guests of Mrs. P. A. Smith.

Wildcats Revenge Defeat by Beavers With 3-1 Victory

TRAIL, B.C., March 12 — Wildcats gained revenge for a 3-1 defeat meted out by the Beavers last week when they vanquished the same team by the same score in a junior high school hockey game at the Trail rink Saturday morning. Bill Brownlee netted two and George Patterson one for the winners while "Yates" Simpson bagged the lone Beaver tally.

The teams were:

Beavers—Tom Morris, goal; Gebari Fabbi, John Stefanelli, Jim McLeod, Irvin Robinson, Ernie Robinson, Oscar Lazaroto, Alex Bolano, B. Lesuik and H. De. Basio.

Wildcats—Stan Jukich, goal; B. Maitland, George Walton, "Dart" Dardi, Fred Woods, George Patterson, Maldwyn Jones, and Bill Brownlee.

Business Men at Funeral of Late H. H. Townsend

Funeral services for Harold Henry Townsend, well known business man who died Friday in the Kootenay Lake General hospital at the age of 49 years, were conducted from St. Saviour's Pro-Cathedral Sunday afternoon by Rev. J. G. Holmes. Mr. Townsend had resided at 214 Mill street.

Led by the full choir, the congregation sang "How Bright These Glorious Spirits Shine" and "Abide With Me". There were many Nelson business men in attendance and there was a profusion of floral tributes. Pallbearers were R. E. Horton, R. G. Joy, S. C. Latornell, H. H. Logan, Leonard Nelson and W. H. Smedley. Interment took place in the city cemetery.

Mr. Townsend was survived by his wife, Barbara; three sons, John Lindsay, of Castlegar, William Alexander and Edward Arthur of Nelson; a daughter, Eileen Monica, residing in London, England, his father, two brothers, two sisters and several nephews and nieces at Gloucester.

Missionary Society Presbytery Work Is Discussed, Nakusp

NAKUSP, B. C.— Mrs. George Keys entertained the members of the Young Women's evening auxiliary at her home on Monday evening. Mrs. Keys, who attended the Women's missionary society presbytery in Nelson recently, explained the various resolutions passed at that convention and considerable discussion followed.

The study book chapter, dealing with Mission schools in Trinidad, was reviewed by Miss M. Kirk, while the devotional topic of "Choosing Wisely" was the theme of a reading given by Mrs. Motherwell.

For the program period Mrs. R. La Rue had organized a quiz contest. This was won by Miss B. Jamieson.

Present at the meeting were Mrs. Oxenham, Miss Morice, Miss Kirk, Mrs. Brodie, Mrs. McCullough, Miss Jamieson, Miss Miller, Mrs. Motherwell, Mrs. La Rue and Miss N. Johnson.

Hosiery

Lady Nelson Silk Crepe

ALL THE NEW SHADES: Pair ... $1.00

THE FINK MERCANTILE CO. LTD

LADIES' WEAR BURNS BLOCK

FAIRVIEW WHIPS SLOCAN MIDGETS

Visiting the city for their annual hockey game the South Slocan midgets were forced to take it on the chin 6-1 when they met the Fairview Athletic club's strengthened midget No. 2 team at the civic arena Saturday morning.

The visitors failed to get going till the third period when gained their lone goal, Ronnie Edwards, their fast skating defenceman, drove the puck past the Fairview goalie near the middle of the period. Their goalie, Hugh Davidson, handled a lot of rubber and "did nobly" in holding the score down as low as he did. However the boys enjoyed the opportunity of skating on a large sheet of ice.

The Fairview goals came from the sticks of Gordie Olson 2, Ioanin, Kennedy, Radcliffe and Leeming, one apiece. Assists went to Leeming, Radcliffe, MacLennan and Noakes. Penalties were handed to Ioanin, Ridenour, Bradley, Kennedy and Edwards and MacIntyre of the visitors.

The referees were Art Bradshaw and Dave Slader, the timekeeper, A. N. Winlaw.

The teams were:

South Slocan — Davidson, Colin McDonald, R. Edwards, Tindale, Murray, Potosky, McGregor, Elsdon and McIntyre.

Fairview A.C.—B. Noakes, Ioanin, Kennedy, McLennan, Bradley, Ridenour, Ratcliffe, Olson, C. Noakes, Wilson and Leeming.

With Stane and Besom

Draws for tonight in the Plugs and Colts competition at the Nelson Curling club follow:

7:00 p.m.—Wilfred Chrishop vs T. E. Homersham, Dai Macleod vs Art Ronmark, Hugh Robertson vs T. R. Wilson, P. E. Poulin vs W. Marr; 9:00 p.m., Robertson or Wilson vs Poulin or Marr, Chrishop or Homersham vs Macleod or Ronmark.

BIG MONEY FROM DRY FEET!

Make Big Money at Home! No door to door peddling! Be exclusive representative for Penguin Foot-Powder, Cooling for tired, aching feet! Powder quickly relieves painfully acute Grossness! Preserves shoes against Perspiration! Cracking! Splitting! Everybody wants Dry Feet! Shoes Shine Better! Shoes lasts longer! Send 35c for trial size "Dry-Shu" and complete information on how you start making Big Money! Right Away!

PENGUIN PRODUCTS

821 Pender St. W. - Vancouver, B. C.

Meet the Ambassador of Financial Security -representing Imperial Life

THIS is the man to whom thousands of doubting, harassed men have listened, and who now doubt no more.

He is at once the voice of conscience, of wisdom and of hope. He forearms you against the inevitable—the flight of time and the 'unexpected'. He is the Imperial Life representative.

He carries the means to help you bring your plans to fruition, the means of making dreams become realities. Helpful plans which do for a man that which few men will do for themselves—provide for a care-free future. Imperial Life plans are easy of accomplishment. They are adaptable to your individual circumstances because they are built on experience that is age-old and world-wide.

To free your mind from worry about the future, to provide protection for your family, to guarantee education for your children and an income for yourself when you can work no more; to provide security for your widow should the "unexpected" happen—do as so many farsighted men are doing every day—see the Imperial Life representative today.

IMPERIAL LIFE

LET US SEND YOU THIS BOOK

The title is "How People Use Life Insurance." You'll find it very helpful. It is free. Write Imperial Life Assurance Co., 20 Victoria Street, Toronto, Ont.

Trail Juniors Smothered 16-3 by E. A. C. Roamers

Devlin, Kendall and Hood Get Trail Markers

EDMONTON, March 12 (CP)—Flashing a great display of scoring power, Edmonton Athletic Club Roamers trounced Trail Tigers 16-3 here Saturday in the first game of the best of three series of the Alberta British Columbia junior hockey playdowns.

The second game, regarded as already "in the bag" for the husky Alberta champions by the 4000 fans attending the first game, is to be played here Monday.

6-1 IN FIRST

Never pulling a punch, Roamers raced into a 5-1 lead in the first period and boosted their lead to 9-1 in the second. Johnny Chad, the Saskatoon product, headed the scoring parade with five goals and an assist, his centreman, George Agar, got three goals and as many assists, and Paul Steffes, filling in at left wing for Bob Carse, sniped three goals.

A couple of juveniles, Bruce MacKay and Jack McGill, furnished some scoring punch to the E. A. C. second line, each getting two goals. Defenceman Bob Pentland got the other Roamer goal with Lloyd Devlin, Bob Kendall and Des Hood scoring for Trail.

Red-headed Sam Saprunoff, Trail netminder, had little chance of stemming the flood of rubber by the bigger and faster Edmonton players who shifted and passed through his defence with ease.

Apparently accustomed to a small rink, Tigers never were able to get their passing plays into high gear. Great back-checkers, E.A.C.'s had little trouble catching the Trail forwards on rushes which usually had almost reached a halt before getting to the Edmonton defence.

On the other hand, Roamers never seemed to put on full steam until they had passed the Trail rearguard.

Roamers started the rout just before the first change of lines. A face-off was called near the Trail goal and Agar, snaring the puck, quickly passed to Steffes who scored. Rink-long rushes by Pentland and Chad brought the next two counters and Edmonton finished their first period scoring by counting through Agar and McGill on a power play staged while Wilf Luke was serving a penalty.

DEVLIN SCORES FIRST

Devlin got Trail's first goal just after Luke returned. On a rush with Don Prickett, he took the pass on left wing as they reached the Edmonton defence. His shot from 15 feet out hit the far goal post and caromed back into the nets behind Billy Drever.

Neat passing plays in the second period brought three more goals to Edmonton and Agar added a fourth by batting in a rebound Saprunoff dropped in the crease.

Trail's second goal, counted by Kendall, was one of the four tallied during the first three minutes of the last period. The Tiger pivot shot into a wide open net after Ken Stanton pulled Drever far out of the nets. Hood also had an open net to shoot into when the final Trail marker went in near the end of the period.

Lineups:

Trail: Saprunoff; Prickett, Luke; Laface; Lester, Scott. Subs: Stanton, Devlin, Hood, Johnson, Kendall.

Edmonton: Drever; Farmer, Pentland; Agar; Chad, Steffes. Subs: McGill, Kreller, MacKay, Foley, Pardee.

Officials: Duke Keats and Pete Rule, Edmonton.

First period: 1, Edmonton, Steffes (Agar) 2:11; 2, Edmonton, Pentland 5:41; 3, Edmonton, Chad 9:23; 4, Edmonton, Agar (Foley) 12:50; 5, Edmonton, McGill 13:42; 6, Trail, Devlin (Brickett) 14:16.

Penalties—Luke, Agar.

Second period: 7, Edmonton, Chad (Foley) 1:16; 8, Edmonton, MacKay (McGill) 6:17; 9, Edmonton, Chad (Pentland, Agar) 9:47; 10, Edmonton, Agar 16:59.

Penalties: None.

Third period: 11, Edmonton, Chad (Agar) :39; 12, Trail, Kendall (Stanton) 2:04; 13, Edmonton, Chad 2:15; 14, Edmonton, Steffes (Chad) 3:01; 15, Edmonton, McGill 6:52; 16, Edmonton, MacKay (Pardee) 8:06; 17, Edmonton, Agar (Pentland) 16:45; 18, Trail, Hood (Kendall) 17:35; 19, Edmonton, Steffes 18:56.

Penalties: MacKay, Pentland.

HAMILTON, Ont., Mar. 12 (CP).—Bob Pearce, world's professional sculling champion, will enter a career as a professional wrestler on a program here Tuesday. Pearce, former Olympic and diamond sculls champion, is billed to appear here against Lee Meyers, of Dallas, Tex., in a 30-minute bout on a card drawn up by the Hamilton Sporting club.

ROLL IT~ SMOKE IT~ Then Decide!

See how snug and smooth these silky threads of Old Virginia lie on the paper, rolling a cigarette that looks right, that smokes right, that tastes right.

You'll like Old Virginia Fine Cut. And you'll like the seal-tight pouch it's packed in—a veritable "pocket humidor" that keeps the tobacco fresh to the very last.

15¢

OLD VIRGINIA Fine Cut

PHONE 106 For Fuel

Williams Transfer

MORE ABOUT

SPANISH WAR

(Continued From Page One)

Another leader of the uprising against the coup that displaced former Premier Juan Negrin a week ago today, Lieutenant Colonel Jose Barcelo, former commander of the first army corps, was said to have been captured at La Pedriza in his stronghold in the Guadarrama mountains north of Madrid.

The last communist stronghold in the capital itself fell when General Miaja's supporting troops drove the defenders out of the unfinished government offices at the top of Castellana avenue after heavy siege guns had laid down a 15-minute bombardment.

WALLS COLLAPSE

The shelling caused sections of the walls to collapse, killing many communist defenders, while a rain of machine gun bullets peppered others inside.

Communists in Chamartin, a village at the northern edge of Madrid, also surrendered.

With the fall of the die-hard communists who opposed the program of peace with Spanish Nationalists, 8000 Republican prisoners who had been in the hands of the insurrectionists, were freed. The freed prisoners included the Socialist civil governor of Madrid, Jose Gomez Osorio.

The released prisoners included 500 who had been locked up by the communists in the basement of the former royal country palace at El Pardo, northwest Madrid, where Monday's revolt under Colonel Jose Ascano preceded the main uprising Tuesday. Colonel Ascano was said still to be at large.

All was reported quiet in Valencia and other provinces. It was announced General Leopoldo Menendez, commander of the Levant army, personally forestalled communist plans for a revolt at Requena, near Valencia. He addressed the leaders and persuaded the would-be rebels to lay down their arms.

SEATTLE TAKES LIONS IN SEMI

SEATTLE, Mar. 12 (CP).—Seattle's Seahawks are off to a good start in the Pacific Coast Hockey league playoff series for the right to meet Portland Buckaroos for the league championship.

They swamped Vancouver Lions, who hardly managed to beat out Spokane Clippers for third place in the league's seasonal standings, by a 6-2 score last night in the first game of the best-of-three series.

The teams will meet in Vancouver Monday night with a third game, if necessary, scheduled for here on Wednesday.

Ralph Blyth and Hal Tabor each collected two goals for the Hawks while Danny Cox and Dave Downie added the other two goals. Ray Wood and Lude Palm counted for the Lions.

Buy or Sell With a "Want Ad"

MORE ABOUT

POPE PIUS XII

(Continued From Page One)

Pope Pius XII chose the same tiara used at the coronatoin of Pius IX, thus symbolizing the end of the 59-year controversy between the Holy See and the Italian state which had kept the Popes voluntary prisoners within the Vatican and prevented coronations in public view.

The reconciliation came with signing of the Lateran accords in 1929, one of the chief accomplishments of the reign of the new pontiff's predecessor, Pope Pius XI, who died Feb. 10, two days before he would have celebrated the 17th anniversary of his accession to the throne of St. Peter.

To receive the crown, Pope Pius XII sat on a gilded temporary throne on the balcony half way up the massive facade of St. Peter's.

A rich crimson tapestry with the crown and keys of St. Peter's embroidered in gold hung from the railings. Above the throne was suspended a crimson canopy fringed with gold.

A warm mid-day sun shone from a blue-cloud-flecked sky as the ritual came to this climactic moment.

Almost on the stroke of 1 p.m. (4 a.m. P.S.T.), two cardinal deans, Camillo Cardinal Caccia-Dominioni and Nicola Cardinal Canali, appeared beside the throne, followed by attendants bearing white candles and a golden cross.

The Pope, clad in white robes heavily embroidered in gold and wearing a cloth-of-gold mitre on his head, was borne to the balcony at 1:05 p.m.

VIVA IL PAPA!

A deafening roar of "Viva il Papa!" (Long Live the Pope) came from hundreds of thousands in the square.

The estimate of 350,000 in horse-shoe-shaped St. Peter's square was conservative, Vatican sources said it was closer to 500,000.

The Pope, slightly fatigued by the long ceremonial, rested in his private apartments during the remainder of the day.

Intimates said his holiness "thrived" on his arduous tasks and seldom felt physical weariness. They said he was affected mostly by the emotional strain.

Cardinal Canali lifted the mitre from Pius' head, leaving the white skull cap. Then Cardinal Caccia-Dominioni took the gem studded tiara from a red velvet cushion and placed it gently on the holy father's head.

The honor of crowning the Pope fell to him as dean of the cardinal deacons. Slowly and solemnly he spoke the coronation words:

A cardinal held the gold-bound manuscript from which the Pope read in Latin the blessing "Urbi et Orbi"—"To City and World."

CROWD IS HUSHED

A hush fell over the multitude as the pontiff's voice, clear and composed, filled the vast square, reciting the papal absolution. Repeatedly, the Pope raised his hand in the sign of the blessing.

Cardinals and bishops crowded to windows flanking the balcony to watch the spectacle, the white mitres of the bishops making a pattern in the background.

A cardinal drew the Pope's attention to the crowds standing on the roof of the Berini Colonnade, adjacent to St. Peter's square. The pontiff turned and raised his hand again to include them in his blessing.

A cardinal deacon then read in Latin and another in Italian a brief in which his holiness rendered plenary indulgence to all attending the coronation ceremony.

A military band played the Papal march, the Royal march of the House of Davoy and the Fascist anthem, Giovenizza.

The Pope, his thin features dwarfed by the ponderous tiara, stood a moment by the balcony railing with his white-gloved hands held upward as if to embrace the entire throng.

He then mounted a portable throne which attendants lifted to their shoulders and a procession was formed as he was borne from the great Basilican to the Vatican palace.

Long before awn, crowds began flocking toward St. Peter's when the Basilica doors opened at 6 a.m., more than 30,000 persons were clustered about the gates hoping to reach better-located seats. At 7:30 a.m., an hour before the ceremony began, the vast reaches of St. Peter's were filled to overflowing.

The throngs outside, to whom scores of amplifiers carried the music of the mass, began to disperse as soon as the Pope disappeared. But they were so large it took hours for the 15-acre square and nearby thoroughfare to be cleared.

There was a moment of panic among the thousands packed under the balcony when guards suddenly forced the crowd to give way to clear a space just before the Pope appeared. Hundreds, caught on the broad steps, fought for a footing.

A nun tripped over her skirt. Women screamed, several men held up tiny children for safety. Apparently there were no serious injuries.

MORE ABOUT

ARABS KILLED

(Continued From Page One)

The planes bombed the Arab band, then swept close to the ground to machine-gun them, driving them into the northern end of a valley, where they were pursued by the British and encircled.

According to latest reports, the Trans-Jordan government is now in complete control of the situation and calm prevails. The chief of the Arab band was reported among those slain.

Four Arabs were killed and 15 arrested as troops conducted investigations in Kaffrin, Balad Arrouba and Rihanya. Three Arabs were wounded in an exchange of rifle fire at the market-place at Nazareth. A Jewish night watchman was seriously wounded at Rehoboth.

Haifa and Acre were in the throes of strike, launched by the Arab population in protest against the slaying of a rebel named Shehabi while trying to escape as he was being taken to jail.

IRISH LEAGUE LOSES

BELFAST, Mar. 12 (CP.-Cable)—A representative Eire league team yesterday defeated the Irish league (Northern Ireland) 2-1 in a soccer match here.

Bathroom Fixtures

3-PIECE COMPLETE— Up from $75

B.C. Plumbing & Heating Co.

Cor. Stanley & Victoria Ph. 181

Hudson's Bay Company.

INCORPORATED 2ND MAY 1670.

Draperies

Rich Rayon Drapery

Remarkable value in club rayon repp. Shades of rose, gold, green and rust. 50" wide. H B C special, per yard ..... 79¢

Poplin or Casement Cloth

A useful fabric for a dozen purposes. Colors guaranteed. Sand, rust, rose, green chestnut brown, 50" wide. Special, yard ..... 59¢

Marquisette Curtains

The season's new designs in novelty cushion dots. Cream or pastel shades. Will give your rooms a feeling of Spring. 26" by 2¼ yards. Pair $1.29

Printed Scrim

For kitchen, bathroom or bedroom you will find a suitable pattern. Fast colors, 38" wide. Yard ..... 19¢

Hockey Schedule

MONDAY—

4:30 to 5:45 p.m.—Panthers vs. F. A. C. No. 1.

5:45 to 7:00 p.m.—Fairview juveniles vs. Scouts.

TUESDAY—

4:30 to 5:45 p.m.—Panthers vs. F. A. C.

7:00 to 8:00 p.m.—M. R. K. juveniles vs. mixed midgets.

8:00 to 10:00 p.m.—Old Timers vs. Nelson Rep midgets.

James Johnston
District Manager
230 Chatham Street

YOU WILL NEED MONEY at 65

Get full information about the Life Insurance way to create an estate.
With Life Insurance you CREATE and then SAVE. With other investments you SAVE to CREATE your estate.
Ask for full information today.

THE DOMINION LIFE ASSURANCE COMPANY WATERLOO ONTARIO

Spring —

WITH the arrival of this adverse month of the lion and the lamb, Spring makes its appearance —with its flowers, birds, kiddies playing in the sun, and the new styles from Paris strolling by. It seems that there is a difference in the air, it seems fresher and more invigorating. It makes one want to step out and go places, do things, and generally have a good time while the year is young.

NELSON merchants feel the urge of the season too. Each shop and business house in this lovely city is filled to overflowing with high quality merchandise to help make this season the most enjoyable of the year for you.

WHEN this season's urge to wander hits you, why not make that trip to Nelson and see what is on display for your purchase.

SHOP IN NELSON

Shop in Nelson

THERE are many reasons for doing your spring shopping in Nelson, and not the least of these is the complete stock of spring merchandise that is making its appearance in the shops.

ON THIS PAGE are listed the names of the merchants that particularly wish to extend to you their sincere invitation to come in and look around.

TAKE ADVANTAGE of the season, and take advantage of the many splendid bargains in Nelson-sold merchandise while the stock is still complete. The merchants are offering hundreds of services and products that they know you will want.

STAR GROCERY for QUALITY GROCERIES AND SERVICE

Kootenay Music House — Radio Sales and Service

The L. D. — Nelson's Most Popular RESTAURANT — GOOD FOODS GOOD SERVICE MODERATE PRICES

BUY— "NELSON BRAND" JAMS AND JELLIES Products of the McDonald Jam Company, Limited

Ladies' Ready-to-Wear — Specializing in half sizes — Edith A. Carrothers — Annable Blk. Nelson

WHEN IN NELSON Dine at the Golden Gate Cafe

PURITY FLOUR — Brackman-Ker Milling Co., Ltd. — Front St., Nelson, B.C.

THE MAYOR AND ALDERMEN of the CITY OF NELSON — Invite You to Do Your Shopping in Nelson

PRINTING FOR EVERY OCCASION — Nelson Daily News — Commercial Printing Dept.

QUEEN CITY MOTORS LTD. — FORD DEALERS — Satisfaction is Our Aim

See us FIRST for your Heating, Plumbing and Ventilation Requirements — KOOTENAY PLUMBING and HEATING CO., LTD.

When in Nelson dine where meals are really good and prices are moderate. REX CAFE — BAKER ST.

Kootenay Steam Laundry and No-Odor Dry Cleaning Co.

Macdonalds Consolidated Ltd. — Wholesale Grocers — Phone 28 — FRONT ST. NELSON

Mother's Bread — Phone 210 for Delivery — Choquette Bros. BAKERS

A. H. GREEN COMPANY, LIMITED — CONTRACTORS — Front Street Nelson

R. W. DAWSON — Real Estate—Insurance — Phone 197 Baker St. Nelson, B.C.

The STAR CAFE — The really popular place for visitors to dine in Nelson — Formerly the Plaza

Call Us First for Coal, Wood, Coke, Moving or Transfer Work — West Transfer Co. — Phone 33

PHONE 22 for JOB PRINTING — Letterheads, Envelopes and all kinds of Business Forms. — H. M. Whimster

PALM Dairy Products are pure food products — Curlew Creamery — PALM DAIRIES, LTD.

Nelson Transfer Company, Limited — PHONE 35 — AUTO PARTS — TIRES

Standard Cafe — "Nelson's Popular Restaurant" — The Best for Less

STRANGE THINGS HAPPEN TO MAN WHO LOST IDENTITY CARD

Complex . . .

Child Learns Doubts and Fears When Adults Laugh at Mistakes

By GARRY C. MYERS, PH. D.

To this day you and I have some fears learned in childhood which greatly interfere with our happiness, and which make us less likeable and useful than we would have been without these fears.

Parents unconsciously build up personality fears in the infant very early. As soon as he begins to use words and to ask questions, he says things which seem strange to us, making us smile or laugh. The baby soon discovers that our smiles and laughter tend to follow his mistakes, that we are amused when he says things we are unaccustomed to.

He observes, too, that our adult friends share in this amusement over his errors and difficulties. The baby scarcely a year old may become aware that older children and adults make fun of him and get satisfaction out of his discomfiture.

"INWARD" PAIN

The average child is ridiculed and given 'inward" pain *often by those* who are supposed to love him most. His unsuccessful efforts at fitting *together words and phrases, his un*usual interpretation of things which are very familiar to adults, and his *questions and remarks frequently* are laughed at by those upon whom this child must depend for helping him to learn speech and words.

We don't know how hard it is for the baby to learn speech, to learn what words mean, and to learn other things we have taken years and years to master. Neither do we appreciate how he feels when we smile at his mistakes. If we did, none of us, perhaps, would ever laugh at the errors of a child. We can learn not to laugh at people who are suffering from physical pain, and to refrain from smiles at those who are surely in deep sorrow, but few of us have risen to a level of self-control and culture high enough to keep from laughing at a suffering child.

IN HIS PLACE

Let us try to put ourselves in the *child's place. Perhaps at some so*cial function we have suffered. Perhaps we made a remark following *which we saw smile exchanging be*tween two guests. We were sure that they were making fun of us. Many a time you and I have kept silent when to have joined in a conversation or to have asked a question would have led us into very useful wisdom.

So with the little child. He asks *a question or makes a remark and* his parents smile or laugh at him. After several experiences lik this *—the average child has hundreds* of them before the age of three—he develops doubts and fears. When he, for instance, is about to say something or to ask a question he stops himself, thinking, "No, I must not; they will laugh at me."

Business World Isn't Place for Dainty Feelings

DEAR MISS CHATTFIELD:

Perhaps my request is unusual but it covers an important point which I wish you would emphasize. Recently a lovely young girl was requested to do some stenographic work that required great care and accuracy and long hours of hard work. She did it to the complete satisfaction of her employer and then he set out to quiz her as to what she thought she was worth, all the while belittling her and her work. In the end he offered her exactly one fifth of what she was accustomed to get and she left his office in tears, dumb with amazement and indignation. What can be said for a man who belittles a grueling job, also the girl who does it, in order to get it done for less than it's worth? Some men make a habit of this.

ANSWER:—Aren't we all agreed on the subject of the man who takes advantage of his position to crush the spirit of the people he employs with the purpose of getting costly labor at a cheap price? It's greed, you know, one of the most contemptible traits the flesh is heir to. Presumably these spirit crushers have been with us a long time, for the Jewish phophet Amos paid his respects to them in words that sting and burn.

In these days, when jobs are scarce as hen's teeth and nobody dares turn down one for the fear another won't turn up, the greedy employers are having their inning. But if it's any consolation, remember, *every dog has his day*—and his pay day.

On the other side of the question: a shy, sensitive girl who has too much delicacy to discuss money matters can't expect to take these dainty feminine feelings into the cold, hard business world and market them at a profit. Business is business and the time for us to do our bargaining is before, not after, work is begun.

"The laborer is worthy of his sire," says a proverb, but she'd better find out if the employer agrees and to what extent.

CAROLINE CHATTFIELD.

Serial Story . . .

DEATH AT THE MANOR

By M. E. CORNE

CHAPTER 49

"What exactly happened after I fainted?" I asked Phil and Mac.

"You darned near ruined the works, girl!" Mac rebuked me. "Ellis and Phil and myself were hiding across the hall, in the drawing room. When the gun went off we rushed out and you fell on top of us. Horace then turned the gun on himself. Before he registered the fact that the bullets were harmless we had him. But," he added ruefully, "it wasn't for long. He must have had the cyanide capsule concealed in his pocket. He swallowed it before we knew what he was doing."

"What made you suspect him in the first place?" Phil wanted to know.

"He was the logical candidate for suspicion, Benson. In fiction the murderer is always the character with no apparent motive or opportunity. In real life this is not the case. I never believed Richard guilty, though for a time I had doubts about Daphne. I think I began to suspect Horace from the moment he hired me."

"But why," I questioned, "did he hire you if he were guilty?"

"Because, Elsie, *he was clever.* He was positive I'd never unearth enough evidence to convict him. If he had let well enough alone, he would be alive today. But the cleverest killers overdo things. They get to stewing and fussing and to thinking that maybe they have overlooked something. Horace thought that if he could fix it to look as if he, too, were a victim, he would automatically be crossed off our list of suspects. Again, aside from confessing his own guilt, there was no other way in which to free his son. He knew that if he could make it appear that the murderer was still in the house, Richard would be freed."

I sighed: "At least Daphne won't have to marry the count now."

"No." He smiled. "The last I saw of her she was weeping in Jeffrey Todington's arms."

"Mac!" I said. "What about the cigaret tissues?"

"Ah! The tissues were a puzzle. They were'nt cigaret papers, and that's where we made our mistake."

I regarded him in amazement: "Not cigaret papers?"

"I hold that mistake against you, girl! A beauty expert—not to recognize their significance!"

"Oh!" My eyes threatened to pop from my head. "I know!"

"It's about time!"

"They — they're lipstick tissues! Women use them instead of their fingers to smooth rouge on their lips!"

I demanded: "Where did you find them?"

"Where do you suppose? Who was a nut on cosmetics in this house? I found them in the top drawer of the dressing table in old Mrs. Witherspoon's room!"

"Old Mrs. With—" My eyes did pop from my head.

"Yes, sir, Elsie! That's where I found 'em!"

"And Count Orsini? How does he fit into the picture?"

"He's explained all that. It seems that the count was in the room one day when Horace called to pay his respects to his mother. The old lady was painting her lips. She asked Horace to get the tissues from the dressing table. Orsini claims he saw Horace slip the packet into his pocket. And," he added, "I think Eliza saw, too. She was present at the time."

"I have an account to settle with visiting royalty!" Phil rubbed his head. "How did he happen to be so handy the night he tapped me on the beano?"

(Continued on Page Five)

Job Hunting?

SAVE WEARY FEET!

For only 25¢ CASH a Classified Advertisement with your full story, will cover the district for you for six consecutive days.

It is better to put in your name and address . . . but for 11c extra a Daily News Box Number will be supplied.

Nelson Daily News
"CLASSIFIED"
SITUATIONS WANTED

'Newly Weds'

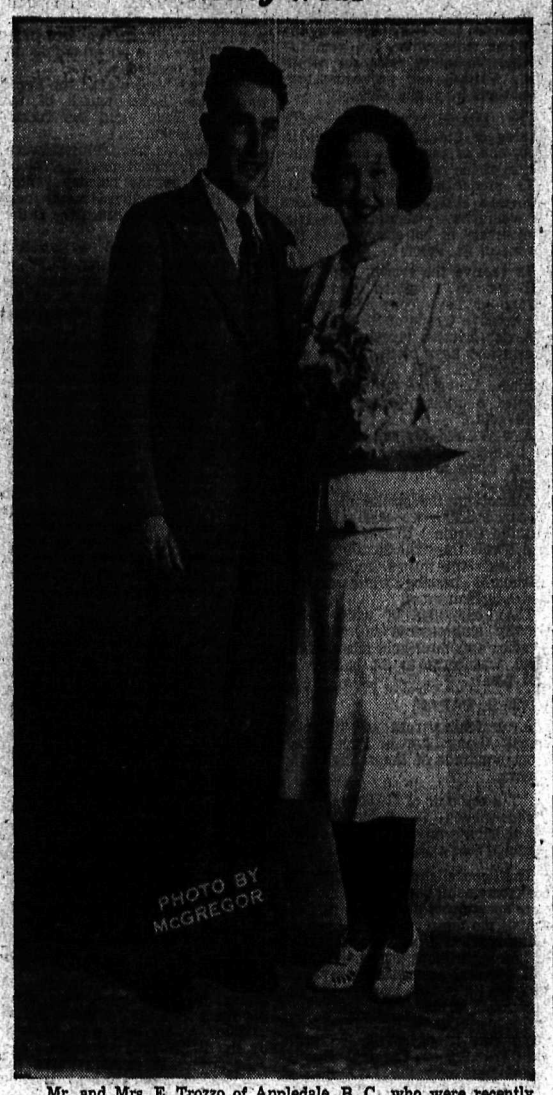

Mr. and Mrs. E. Trozzo of Appledale, B. C., who were recently married in Nelson. Mrs. Trozzo was formerly Miss Victoria Winarski.

Modern Standards . . .

A Little Makeup For Young Girl Is Not Harmful

By DONNA GRACE

A short time ago we spent the week-end with some friends who have a lovely daughter of 15. A wholesome, beautiful girl, and modern too, her parents have made every effort to bring her up in an almost clostered manner. She has had the advantage of good schools, her parents believing they were shielding her from such things as the movies, dancing and especially makeup.

Had we known in advance we were going to be called upon as a kind of arbitrator, we should have declined the invitation, but for the sake of the little daughter we are glad we went. We knew there was something comng when the mother went upstairs and brought back a lipstick ,tiny box of powder and mascara.

"Look at this and please tell our daughter how terrible it is to use such things." The daughter's pleading look was enough, so we did examine the array and told the mother we thought the lipstick was not the best shade but the powder and eye makeup were quite correct. Then suggested a color she might use to good advantage.

There are many fond parents who make the mistake of trying to prevent their girls from doing the little things that to them are so important, instead of helping them to learn all about the little feminine arts that most girls take up in their teens.

Conspicuous makeup on young faces is ridiculous. But the best way to make them understand how unnecessary these flamboyant daubs can be is to permit them to use makeup.

Makeup, no matter how it is used, is not a question of morals or behavor, but simply a means of accenting the best points and making the face attractive according to our modern standards. Few girls use makeup for school, but they should have it, if they wish, for parties and important social affairs.

Creams are not so necessary for young skin but all dry skin needs *lubrication. The young girls should* have a good powder, lipstick, dry rouge and mascara, and with toilet *water ,dusting powder and bath* appointments, they will have all the necessary cosmetics.

AUCKLAND N. Z. (CP).—Pierced to the heart by the tail of a stingray she encountered while bathing here, Jessie Merle Laing, 18, died almost immediately after she was pulled out by her fiance, who was bathing with her.

Hints for Housewives

By BETSY NEWMAN

TODAY'S MENU

Cube Steaks
Rice Mushroom Casserole
Cabbage and Apple Salad
Pumpkin Pie
Cheese Coffee

RICE MUSHROOM CASSEROLE

You'll need one cup rice, one pound fresh or canned mushroom, three tablespoons butter, one small minced onion and one No. 2 can peas.

Saute the mushrooms and onion in butter, combine with the rice after it has been steamed or boiled until tender. Place in well buttered casserole, border with canned peas and bake at 300 degrees F., until thoroughly warmed. Serve at once. This makes an especially attractive dish when served in individual *casseroles.*

PEANUT BUTTER APPLE CRUMBLE

Six cooking apples, one-half cup each sugar and flour, one-fourth teaspoon salt, three tablespoons each peanut butter and butter.

Pare apples and slice into a shallow, 10 x 6-inch buttered baking dish.

Mix sugar, flour and salt. Cut in peanut butter and butter with pastry blender or two knives until mixture is crumbly. Pour evenly on top of apples. Bake in 350 degree F. oven 50 minutes or until apples are soft. Serve warm with cream or a foamy sauce. Serves 6.

CAROLINA ICE CREAM

Carolina Ice Cream requires one-fourth cup each peanut butter and powdered sugar, one-fourth teaspoon salt, one-fourth cup milk, one cup heavy cream, one egg white, one cup cooked rice, well drained, 10 maraschino cherries sliced, and one-half teaspoon vanilla.

Place peanut butter, sugar, salt and milk in a bowl. Whip with rotary beater until stiff. Add peanut butter mixture, blend. Fold in rice, cherries and vanilla. Pile in sherbet glasses, and chill before serving. Serves 6.

PEANUT BUTTER BREAD PUDDING

One cup stale soft bread crumbs, two cups milk, scalded, one-half cup each peanut butter and cold milk, one slightly-beaten egg, two tablespoons sugar, one-fourth teaspoon salt, one-half teaspoon vanilla.

Soak bread in scalded milk for 15 minutes. Place peanut butter in bowl, add one-half of the cold milk, whip with rotary beater until smooth; add remaining milk and whip until smooth.

Combine egg, sugar, salt and vanilla, blend thoroughly. To bread mixture add peanut butter and egg mixtures, blend thoroughly. Turn into buttered baking dish, place in pan of hot water and bake in 350 F. oven for one hour. Serve with rich cream or hard sauce topped with grated nutmeg. Serves 6.

BLANC MANGE

Peanut butter Blanc Mange takes *two and three-fourths cups milk,* scalded, three tablespoons cornstarch, one-third cup sugar, one-*fourth teaspoon salt, one-half cup* peanut butter, one-half cup cold milk and one teaspoon vanilla. Mix cornstarch, sugar and salt. Add small amount of scalded milk, blend thoroughly.

Add to remaining milk in double boiler and cook 15 minutes, stirring occasionally. Cool. Place peanut butter in bowl, add one-half of the cold milk, whip with rotary beater until smooth, add remaining milk and whip until smooth. Add cooled milk mixture. Blend. Add vanilla. Chill. Serve with cream or whipped cream. Serves 6.

A nice hard sauce takes one-fourth cup each butter and peanut butter, one-fourth teaspoon salt, one-fourth teaspoon vanilla, three-fourths cup sifted confectioners' sugar. Cream butter, add peanut butter, salt, vanilla; blend thoroughly. Add sugar a little at a time, creaming well after each addition. Makes one cup sauce.

Vitamin B . . .

Alcohol Addicts Often Victims Of Beri-Beri

By LOGAN CLENDENING, M. D.

Vitamin B, the vitamin which is found in wheat germ, cereals, malt milk and yeast, has the very important function of keeping our nerves in condition.

Its function was discovered in a *curious way in the Far East—Japan* and the Malay States. For many years there was a curious disease consisting of paralysis and swelling of the lower legs with heart failure, called beri-beri. Many attempts were made to solve the problem of the cause of this disease. Finally it was proved that people who caught it lived on an ill-balanced diet, mostly on rice. But the interesting thing was shown to be the fact that people who lived on whole rice grains did not acquire the disease. Those who practiced the custom of "milling" the rice or "polishing" it, a process which rubbed off the outer shell of the rice and made it softer and more palatable, were the ones who acquired beri-beri. So it was assumed and afterwards proved that only certain parts of cereal grains contain this necessary food factor. It is found in the wheat germ and in the *shell only of most cereals.*

PECULIAR STATEMENT

It said that beri-beri is endemic in the United States. This is a peculiar statement because beri-beri has been largely a tropical disease in rice-eating countries, and certainly the United States is not much of a rice-eating country. The explanation lies in the fact that many people may be eating a badly-balanced diet or they may be eating a well-balanced diet and yet not be able to absorb it.

A list of circumstances which might develop beri-beri paralysis in the United States is as follows: (1) prolonged strenuous acctivity due to delirium or other forms of mental aberration; (2) fever of long duration, such as tuberculosis typhoid fever or malaria (3) the vomiting of pregnancy (4) rapid growth so that the body outstrips the diet supply of vitamin B (5) faulty assimilation from diarrhea, colitis, intestinal parasites, disease of the stomach liver or gall-bladder (6) increased excretion as in diabetes.

COMMONEST CAUSE

Of course, the commonest cause of beri-beri in the United States is alcoholic addiction. When the alcohol addict depends entirely on this drug and eats nothing for a long period of time, he is bound to be deprived of vitamin B.

Vitamin B now has a chemical name and like many of the vitamins, its chemical structure is well-known.

The chemical name of vitamin B is thiamin and in the conditions which have just been listed above it can be used in its pure concentrated form just as medicine. This is n't necessary for normal people who get plenty of vitamin B in their ordinary diet.

UNIVERSALLY NEEDED

Thiamin is widely distributed in nature and, of all the vitamins, it is the one most universally needed by all forms of life. It is needed by plants as well as animals. It is needed for the growth of plants and for the growth of bacteria, some of which can synthesize it for their own use.

Besides its influence on the nervous system, it is very necessary for the promotion of growth. (It is probably an associated vitamin, B_2, *that is most closely associated with* growth.) It is ultimately concerned with the nutrition of the starches and sugars, and animals strictly vegetarian in habitat, such as the rabbit, need more than carnivorous *animals such as the dog. Man and* the rat, which are somewhat alike in their feeding habits, require vitamin B in proportion as their diet is high or low in vegetables and other starches and sugars.

HIGH WYCOMBE, Eng. (CP)—Because her children appealed to her to "wait and think it over," a 71-year-old widow about to marry a man of 28 postponed the happy event till further notice.

Finds He's Married to an Unknown Woman and No Money in the Bank

PARIS, (CP)—So long as you are free, white or colored, you can't have any closed pages in your life and reside in Europe.

First you're obliged to have an "identity" card upon which is pasted a libellous photo of yourself made in one of those "your-photo-in-six-minutes machines" and upon which is written your height, weight, age and other intimate details which we usually keep decently dark in America.

If you are a foreigner to boot you have to have a residence card, a police permit, a passport, a birth certificate and a number of other things among which are five more of those "front face, hat off and hair pulled back off the ears" photos which, fortunately, they thoroughly lose for you down at the commissariat's office.

The big job is to keep track of all this paraphernalia — because some drastic things can happen to you if you happen to lose them. Take the case which has caused a lot of amusement among Parisians recently—but which isn't such a laughing matter after all.

A man lost his identity card along with some other important papers in a billfold the other day. It was picked up by a young woman who after thinking it over considered this an excellent chance to get married. She got a friend of hers to go with her to the mayor's office and there they went through the marriage ceremony — the young man presenting the false identity card.

After the ceremony Madame X gathered up the papers and continued to the second act. Among these papers was the gentleman's bankbook. This she took down and with the aid of the identity card, marriage certificate and other papers succeeded in drawing out all the liquid cash he had. Her "husband" didn't wake up to the realization of what had happened to him until he received a notice that his account was overdrawn by his "wife."

Worse than that—after looking the case over, the legal authorities hold that the man is legally married and there is nothing he can do *about getting his money back or* rid of his un-asked wife unless he starts divorce proceedings.

His only consolation is that he is not already married. "They would have me in for bigamy," he said, "and how could I explain a thing like this to a wife if I was already married?"

IT TAKES CAUTION

A lot of funny things befall foreigners in Paris. You cannot be too careful as an Australian girl will tell you who just missed finding *herself locked up in the police* station.

She was sitting in front of a smart cafe one day when a beggar came along and asked her for money. The waiter started to throw him out when the girl intervened asking the beggar if he was hungry. He said yes, so she suggested he sit down at the table with her and ordered food for him. In the meantime she amused herself by asking him questions about a "clochard's" life in Paris. When he had finished she looked for her purse and discovered it gone—so that she couldn't even pay for herself.

It looked as though everybody would land in the police court but she insisted on seeing the manager and asking him to telephone her hotel to be sure she was a registered guest. Then, accompanied by the clochard, a waiter and a policeman she returned to her hotel for money to pay the bill. The beggar was searched for her purse but nothing was found.

"FISH KEEPS YOU HEALTHY, DARLING!

I know you enjoy it, and I'm glad, for there is wonderful nourishment in **FISH**"

***Baked Fish Cakes**

2 Cupfuls of flaked fish (cooked or canned)
2 Cupfuls of bread crumbs
½ Teaspoonful of salt
¼ Teaspoonful of pepper
½ Green pepper, chopped
1 Tablespoonful of lemon juice
2 Eggs
¼ Cupful of milk

Combine the flaked fish, the bread crumbs, seasonings, green pepper and lemon juice. Beat the eggs, combine with the milk and mix with the fish. Press into greased custard cups and bake in a moderate oven (350 deg. Fahr.) for about ½ hour. 6 to 8 servings. Serve unmoulded with egg sauce to which onion has been added. Garnish with parsley or watercress.

● The lady is right! There *is* wonderful nourishment in Fish. It contains proteins that build strength and energy, Vitamins A and D, (the sunshine vitamin) that help general health, and the mineral elements, including iodine, that promote that grand feeling of well-being.

And there's such infinite variety in Fish. There are over 60 different kinds of Canadian Food Fish and Shellfish from which to choose. They are always available and each can be served in a great many appetizing ways.

Serve Fish to the family often. No matter whether you prefer it fresh, frozen, smoked, dried, canned or pickled, you will find it full of flavour, and delicious. Mealtime has new interest when you serve Fish.

DEPARTMENT OF FISHERIES, OTTAWA.

"Clip this file-size recipe

This illustrated recipe is printed in handy size for your file. Cut it out, and paste it on a standard recipe card. Created by a famous dietitian, it is delicious.

Ladies WRITE FOR Free BOOKLET

DEPARTMENT OF FISHERIES, OTTAWA.
Please send me your free Booklet "100 Tempting Fish Recipes". 3
Name.....
(Please print letters plainly)
Address.....
..... D-28

ANY DAY A FISH DAY

Hurlbut Shoes for CHILDREN

R. Andrew & Company
Leaders in Footfashion

200 Scandinavians Join in 3-Nation Program of Music

Over 200 Scandinavians enjoyed a program of Swedish, Norwegian and Finnish songs and selections, in a tri-nation "family evening" at the Scandinavian church, Friday evening. Hostesses attired in colorful Swedish and Norwegian national costumes received the guests. Canadian, Swedish, Norwegian and Finnish flags placed around the altar signified the friendship and unity of the three Scandinavian people in their adopted land, Canada.

Mrs. Helga Saare, chairman of the Ladies' aid, who sponsored the program, opened the meeting with a short address in Swedish, in which she spoke of the high ideal for which the three nations stood united, the ideal of Christianity, represented by the cross upon their respective flags.

Choirs of the three nations entertained with several selections, and joined to sing two numbers.

The Swedish group entertained with two pleasing violin duets, played by Miss Annie Busk and Miss Edna Nelson; a song by a group of first, second, third, fourth and fifth generation little Swedish girls; poems fitting the occasion written by Mrs. Elizabeth Hanson, the 86-year-old "poet laureate" of the Scandinavians in Nelson, and Mrs. Ruth Norris; a delightful vocal solo "My Childhood Home," by Miss Busk, with guitar accompaniment; and a duet by Miss Busk and Rev. Earl E. Lindgren.

On the Norwegian part of the program were two choral selections, "Sunset," by a modern Norwegian composer; and an old hymn, "Eventide." Miss Beda Moen sweetly rendered Grieg's "I Love You," accompanied by Mrs. C. W. Tyler, and also a folk song, "As the Eagle Soars," to guitar accompaniment by her mother, Mrs. R. Moen.

The Finnish choir, composed of Mrs. Hilma Salo, Mrs. Saare and Mrs. Sylvia Laakso, sang two selections, "A Song to Finland—the Land of Forests and Lakes,' and an old lullaby, "My Lonesome Bird."

Mr. Lindgren was chairman. On behalf of the men, who were honor guests of the evening, he expressed thanks to the Ladies' aid for the entertainment.

Following the program, refreshments and a social hour were enjoyed.

Trail Man Arrested in Nelson Returned to Face Theft Charge

TRAIL, B. C., March 12 — Facing a charge of stealing a radio from the Trail Electric, Frank Irwin was returned to this city Saturday after being arrested in Nelson.

EGYPTIAN KING, QUEEN EXPECT SECOND CHILD

CAIRO, March 12 (AP)—King Farouk and Queen Farida were understood in court circles today to be expecting a second baby in November. They were married Jan. 29, 1938, and their first child, Princess Ferial, was born last Nov. 17.

"WORN OUT" AND WORRIED

Dragging around each day, unable to do housework — cranky with the children — feeling miserable. Blaming it on "nerves" when the kidneys may be out of order. When kidneys fail the system clogs with impurities. Headaches — backache, frequently follow. Dodd's Kidney Pills help clear the system, giving nature a chance to restore health and energy. Easy to take. Safe. 116

Dodd's Kidney Pills

MILK
THE BEST IS LESS IN THE LONG RUN
Kootenay Valley Dairy

WAR ON DIRT
The modernistic way with a
Beatty Washer
See your local dealer
BEATTY BROS. LTD.
NELSON FACTORY BRANCH
Phone 91 321 Baker St.

NEW SPRING COATS
Milady's Fashion Shoppe
449 Baker Phone 874

Breeding Cages
And a full line of Bird Supplies.
Mail orders filled promptly
Kootenay Flower Shop
J. H. Coventry, Prop.
364 Baker St. Phone 962

Retired C. M. & S. Men Are Honored at Banquet, Trail

TRAIL, B. C., Mar. 12—Pure silver turned out by the silver refinery of the C. M. & S. company, from which they retired recently, was the metal of which attractively engraved bases for desk fountain pen sets were made for presentation to William Thomson, R. G. S. Anthony and E. D. Cox at a banquet in the Crown Point hotel Friday night. Some 60 persons attended the function.

Making the presentation to Mr. Thomson, James Buchanan, general superintendent, tracing the recipient's progress from copper to lead furnaces to the silver refinery.

P. F. McIntyre, superintendent of the silver refinery, made the presentation to Mr. Anthony.

Douglas Turnbull, silver refinery assistant superintendent, made the presentation to Mr. Cox.

Contributing to the entertainment program were Tom Paterson, William Kennedy, William Thomson, Robert Vallance, J. McHardy, J. Donaghy, George Watson and Mr. Fox.

Ralph Berry was chairman.

Successful Plays Are Presented by Gray Creek Club

A dramatic entertainment, consisting of two one-act plays and group-songs was presented Saturday night in Gray Creek Community hall to a very appreciative audience. The occasion was sponsored by the Porcupine club, in aid of funds for the Inter-school sports in June. There was a full attendance from Gray Creek, and many visitors from Crawford Bay and Boswell also patronized the show, so that a substantial sum was realized.

The opening tableau "Elves and Sprites in Spring" was staged by the Bluebird club and showed a pleasing grouping of fairies with blue-green wings forming the word "quills," in allusion to the Porcupine club.

This was followed by a musical duet "The Gypsy Maid" sung by the Misses Ivy Walker and Gwen Burge.

A one-act play was next presented entitled "Three in the Kitchen," telling a human interest story, between the cooking and serving of dinner. Mrs. Anderson in her lengthy part as cook, acted with great naturalness and spirit. Mrs. A. W. Lymbery gave a sincere and even moving portrait of a girl hopelessly in love, and Mrs. John Wolfhard scored every point as the hard and sophisticated Molly.

This was followed by a vocal trio, "Those Funny Old Hills," most acceptably rendered by Mrs. Roy McGregor of Crawford Bay, Misses Ivy Walker and Gwen Burge; then by a piano solo "Albumblatt fur Elise" by Mrs. Fred Simpson of La France.

After a ten-minute interval, the entertainment continued with a one-act farce, entitled "The Weigh of All Flesh," centring round two married couples, worn down by a grapefruit and spinach diet. The acting rested chiefly on the capable shoulders of John Wolfhard and John Oliver, who comically portrayed the ravenous husbands planning a private meal while their wives were at the movies. An aluminum salesgirl (Mrs. Wolfhard) is inveigled into cooking a meal of steak and French fries with her saucepans when the wives are seen returning, and the steak, pans, husbands and lady cram into a handy closet and hope for the best. The wives have given up the show to come home and enjoy a private mutton chop while their husbands are thought to be bowling. Trying to creep out while the women are in the kitchen, the husbands and Miss Jenny are discovered. The storm is finally allayed by the chops burning and smelling, so that all is owned up to, and everyone settles down to steak and French fries in perfect amity.

John Wolfhard as a persistent longer-after-food was very funny and John Oliver was realistic as the grouchy rebel. Mrs. Wolfhard was excellent as the vivid and flirtatious "Miss Jenny". Mrs. Wells played the deceived wife with her customary competence, and Mrs. Leonard Clark aided and abetted her as the other wife.

The farce was followed by an action-song, "Ferdinand the Bull," which proved a lively item. Miss Ivy Walker sang the narrative, Mrs. Roy McGregor and Miss Gwen Burge were the picadors and James Oliver in an ingenious bull costume complete with tail and horned head, went through Ferdinand's well-known antics, revelling in flowers and fleeing from the picadors "Ferdinald" proved highly popular and shrieks of joy came from the smaller members of the audience.

The entertainment then closed with the singing of "God Save the King". Coffee and cakes were then served and a social hour enjoyed by audience and performers.

The excellent stage-lighting contributed immensely to the peformance and was installed by Fred Wilmot. The new stage curtains had been made by the Porcupines. D'Arcy Bacon kindly acted as stage-manager, and Mrs. A. W. Lymbery was in charge of the children's tableau. Mrs. Fred Simpson of La France provided the accompaniments throughout. Mrs. Benthien supervised the supper arrangements and Mrs. George Oliver gave her services at the "gate". It was thought that almost every family in Gray Creek had worked in some fashion towards this performance and the success of it was very gratifying to all.

NELSON Social . .

By MRS. M. J. VIGNEUX

• On several occasions recently Mrs. W. O. Rose entertained a number of friends at her home on Vernon street, when she was assisted by Mrs. L. W. Humphry, Mrs. H. H. Pitts and Mrs. G. B. Matthews, who presided at the tea table, while those assisting Mrs. Rose were Mrs. L. L. Boomer, Mrs. Harry Burns, Mrs. A. C. Emory, Mrs. James McGregor, Mrs. Alfred MacD Noxon, Mrs. Vincent Fink, Mrs. V. C. Owen, Mrs. R. E. Stretton and Mrs. L. J. Maurer. Invited guests were Mrs. Robert Thompson, Mrs. Blake, Mrs. W. R. Smythe, Mrs. W. H. Smedley, Mrs. W. Thurman, Mrs. W. G. C. Lanskail, Mrs. J. H. Bennett, Mrs. M. E. Watts, Mrs. Bentz, Mrs. Alexander, Mrs. R. E. Potter, Mrs. F. W. Williams, Mrs. G. F. Lynch, Mrs. H. E. Dill, Mrs. W. C. Kettlewell, Mrs. Wilfrid Laishley, Mrs. Russell of Regina, Mrs. Frank Willis of Trail, Mrs. A. E. Murphy, Mrs. Donald McLeod, Mrs. Joseph Sturgeon, Mrs. M. J. Vigneux, Mrs. R. L. McBride, Mrs. J. J. Foote, Mrs. C. V. Gagnon, Mrs. John Gansner, Mrs. J. B. Gray, Mrs. G. A. Hunter, Mrs. Robert Watson, Mrs. A. L. Creech, Mrs. J. A. Gilker, Mrs. Norman Jennejohn, Mrs. Gray Lawrence, Mrs. McIntyre of Vancouver, Mrs. Cuthbertson of Toronto, Mrs. R. C. Elliott, Mrs. H. D. Dawson, Mrs. W. E. Wasson, Mrs. Charles Kelman, Miss Jean Gilker, Mrs. G. A. C. Walley, Mrs. M. V. Allan, Mrs. W. K. Blair, Mrs. W. K. Clark, Mrs. R. H. Dill, Mrs. H. J. Haylock, Mrs. George Horstead, Mrs. Alex Leith, Mrs. John Cartmel, Mrs. R. D. Barnes, Mrs. Foster Hilliard, Mrs. F. A. Jewitt, Mrs. R. B. Morris, Miss Gladys Ewing Mrs. N. Murphy, Mrs. J. R. Hunter, Mrs. John Erb, Mrs. D. G. Beatty, Mrs. M. W. Purser, Mrs. L. M. Varner, Mrs. G. B. Russell, Mrs. C. B. Huyck, Mrs. R. A. Peebles, Mrs. S. P. McMordie, Mrs. G. C. Arneson, Mrs. H. H. MacKenzie, Mrs. W. R. Jarvis, Mrs. W. A. Ward of Procter, Miss Mary Jarvis, Mrs. J. R. McLennan, Mrs. H. B. Gore and Mrs. A. Willey.

• George H. Avis of Winlaw visited Nelson at the week-end.

• Miss Charlott Lindblad, who has been a patient in Kootenay Lake General hospital, has returned to the hospital.

• George McInnis of Robson spent Saturday in the city.

• Mrs. Whiteley was in Nelson from Sheep Creek at the week-end.

• A. Balcolm of the Relief Arlington mine visited the city over the week-end.

• Mr. and Mrs. J. C. Hooker, Hall Mines road, have had as their week-end guest their son, Claude Hooker, of the Relief Arlington mine.

• Miss Emily Lemmon, who teaches at Castlegar, spent the week-end with her parents, Mr. and Mrs. J. H. Lemmon, Fairview.

• Lorne Mansfield, Baker street, is visiting his parents, Mr. and Mrs. C.E. Mansfield, in Victoria.

• Mrs. Dalgas of Krestova was among week-end visitors in town.

• George Dyer was a week-end visitor from Sheep Creek.

• Mr. and Mrs. O. G. Gallaher, Silica street, had as their week-end guest their daughter, Miss Kay Gallaher, who teaches at the Relief Arlington mine.

• Mr. and Mrs. George Helbecque and family and Mr. Helbecque's mother, Mrs. George Helbecque of Bonnington visited Nelson Saturday.

• Mrs. C. Lind of Kaslo is spending a few days in the city.

• George Kennedy of the Relief Arlington mine visited Nelson at the week-end.

• Richard Linville of the Relief Arlington mine spent the week-end at the home of his parents, Mr. and Mrs. E. E. Linville, Fairview.

• Mr. and Mrs. H. F. Benthien of Sheep Creek were week-end visitors in the city.

• George McInnes, lumberman of Kaslo, was a visitor in Nelson at the week-end.

• Mr. and Mrs. G. Huxtable have arrived and taken up residence in the Kerr apartments.

• A. Erickson of the Relief Arlington mine visited Nelson over the week-end.

• Paul Bourgeois of the Reno mine was in the city at the week-end.

• Mrs. Archie Bremner and her daughter were in town from Salmo Saturday.

• A. Morris was in the city from the Relief Arlington mine over the week-end.

• Mr. and Mrs. A. T. Noxon, Hoover street, had as their week-end guests their son-in-law and daughter, Mr. and Mrs. Max Desbrisay and daughter, JudyAnne, of Trail.

• Herbert Fairbank of Creston returns this morning after visiting in Nelson during the week-end.

• Rev. V. L. Meyer returned Friday night from Needles where he officiated at the marriage of Lars Larsen and Miss Clara Detta.

• Complimenting Miss Emmeline Paxton and Miss Jessie Paxton, who leave this week for England, members of the Woman's auxiliary of the Church of the Redeemer held a handkerchief shower and social evening at the home of Mrs. W. J. Silverwood Friday evening. A model of a transatlantic liner, mounted on green cellophane waves, was carried into the room, and a small travelling trunk, packed with gifts, was presented to the ladies. Community singing and refreshments closed the evening.

Pr. Robert San Francisco World's Fair Cruise to Highlight the Month of May

It is 11 o'clock Friday, May 5. The stars shine overhead as we lean over the rail and watch the dancing on the deck below—and suddenly we put our fingers to our ears for the whistle blows and nearly deafens us, as we find we are moving slowly astern. Colored streamers breaking as our great ship, "PRINCE ROBERT", backs into Vancouver's calm mountain surrounded harbour.

The new Lion's Gate Bridge is now overhead and friends not so fortunate as ourselves wave goodbye as we pass beneath.

Tomorrow comes and we are in Victoria, tired for we danced most of the night, but we must be up to meet Seattle friends. And here they are, coming aboard, gay and smiling in anticipation of the week of fun ahead of them.

Once more at sea, Vancouver Island on our right—starboard, they call it—and the Olympic Mountains on our left. By lunch time we are around Cape Flattery headed south for the Golden Gate.

Lunch is so good, we eat too much and so after a walk or two around the deck or some good game, we snooze until cocktail time, which of course, we get up for, ready to go again.

And now the bugle blows for dinner and in gay parties we go below to the great saloon, where an orchestra plays and a luxurious meal is laid before us. Then dancing on the deck in the moonlight—every few minutes meeting new friends we did not even know were aboard.

Monday comes so we are up early to see the entrance to San Francisco's magnificent harbor. Picking up the pilot at the buoy, we pass beneath that masterpiece of engineering, the Golden Gate Bridge, and amid the scream of welcoming whistles we dock quite close to the even longer Harbor Bridge, just before 11 o'clock on Monday Morning, May 8th.

Across the bay is Treasure Island glittering in the sun, to which ferries are running crowded with sightseers and also to which crowds are going by way of the bridge. We are not in a hurry, however, for we have friends to meet and know that we have four days in which to see the sights. Our ship is alongside a dock on which are taxis ready to take us anywhere. It is nice to know that we do not have to pack our bags, but just leave things as they are in our cabins for the whole of our stay in San Francisco.

At last we go to the Fair, and it is such an amazing collection of interesting and exciting things that we can only say to those who haven't seen it—"Go and see for yourselves, it is too big to tell you all. We could never describe it."

For the four days past we have seen and done so much, including San Francisco's sights, Treasure Island, The Golden Gate Park, the gay Hotels, and we have danced each night on board until the early hours of the morning, that we are almost glad that our ship is homeward bound again this evening of Thursday, the 11th—and when we steam into Victoria on Saturday, and finally get home, we all agree that it was a holiday we will never forget. The comfort of our cabins, the courtesy of the stewards, the unexcelled meals, the gay dancing, the wonderful friends we have made, the marvelous sunsets, all the thrills we had in San Francisco, and the complete absence of worries—will remain with us always.

You, too, can be one of these fortunate people by making your reservation now through your local travel agent or write Bell-Irving Travel Limited, 738 West Hastings Street, Vancouver, B. C., for complete details and rates. ***

MORE ABOUT
WASHINGTON

(Continued From Page One)

2 — A revenue and taxation measure lifting the sales tax exemptions on milk, fresh fruits and vegetables, placing a $5 a month tax on slot and pinball machines and tightening loopholes in the present sales tax set-up, with $11,000,000 in new revenue estimated to result.

3—A supplemental appropriations bill of $5,000,000 to cover odds and ends in minor existing funds and to pay off numerous claims against the state.

4—A bill appropriating $3,000,000 for work relief projects.

Three bills failed to run the gauntlet last night. They were:

1—The small loans bill. It was defeated after charges one lobbyist stood to receive $25,000 if it passed.

2—A Governor Martin-sponsored measure clarifying laws for calling a special session. It was an echo of Lt.-Gov. Victor A. Meyers' unsuccessful attempt last spring to call a special session while the governor was out of the state.

3—A bill to tighten recall laws by requiring those seeking to recall a person in public office must prove their charges first.

"Substance" Theme of Lesson-Sermon

"Substance" was the subject of the Lesson-Sermon in all Churches of Christ, Scientist, on Sunday.

The Golden Text was: "Honour the Lord with thy substance, and with the first fruits of all thine increase" (Proverbs 3: 9).

Among the citations which comprised the lesson-sermon was the following from the Bible: "The Spirit itself beareth witness with our spirit, that we are the children of God" (Romans 8: 16).

The lesson-sermon also included the following passage from the Christian Science textbook, "Science and Health with Key to the Scriptures" by Mary Baker Eddy: "As God is substance and man is the divine image and likeness, man should wish for, and in reality has, only the substance of good, the substance of Spirit, not matter. The belief that man has any other substance, or mind, is not spiritual and breaks the First Commandment, Thou shalt have one God, one Mind."

Father of Two Trail Ladies Dies Coast

VANCOUVER, March 12 (CP).—Funeral services will be held on Monday for Peter Bremner Pearson, 63, who came to Vancouver 30 years ago. He died Thursday.

Thelma Pearson and Mrs. R. L. Carlson, both of Trail, B. C., are daughters.

KASLO Social . . .

KASLO, B. C. — J. E. Mervyn returned Tuesday from Vancouver, where he spent the past few months.

William Hansen of Ainsworth was a Wednesday visitor in town.

Miss Margaret Sutcliffe, who spent the past few weeks in the city, has returned to her home in Riondel.

Lyle Hollands and Laurence Coles are in Nelson taking examinations in the assistant forest ranger courses.

Tony Cossetti of Ainsworth was a recent city visitor.

Joe Gallo returned from Nelson Wednesday and left for the Highland-Surprise mine, near Retallack, Thursday.

Ray Hughes of Ainsworth was a city visitor Wednesday.

The ladies of the Catholic church are busy making arrangements for a whist drive and dance.

Gordon Jeffries of Ainsworth was a recent Kaslo visitor.

Word has reached the city of the birth of a son to Mr. and Mrs. Eric Chapman in the Trail-Tadanac hospital. Mrs. Chapman is a daughter of F. S. Rouleau of this city.

OBLIGING PERSON, WHAT?

DENVER, March 12 (AP)—Why, police wanted to know, was Mrs. Elizabeth Bixby driving a taxicab?

Her driver, she explained, was gone when she awakened from a nap and she was taking the car back to the company.

The driver, who had reported the car stolen, also did some explaining. He noticed his fare asleep and stopped to collect an old bill. When he came out the car was gone.

Loans for Home Improvement in Nelson, Trail Up

Home improvement loans totalling $2100 were made in Trail and Nelson in January, a report for January 31 reveals. January is one of the low months of the year in the building trades.

Four loans in Trail in the month aggregated $750, bringing Trail's total to $169,582.38 at January 31; while a similar number of loans in Nelson totalled $1350, bringing Nelson's aggregate on the same date to $99,793.

Trail maintained its position in fifth place, and Nelson its seventh place, in aggregate loans among Canadian cities of 5,000-10,000 population.

Kaslo Hospital Aid Lays Plans

KASLO, B. C. — Kaslo Ladies' Hospital Aid met Tuesday afternoon at the home of Mrs. E. M. Sandilands with the president, Mrs. F. S. Chandler in the chair. Others present were Mrs. F. S. Rouleau, Mrs. J. N. Murphy, Mrs. Miller, Mrs. S. S. Fowler, Mrs. George Morton, Mrs. A. L. MacPhee, Mrs. A. Carney, Mrs. E. Hendricks, Mrs. Fred McGibbon, Mrs. V. Trail, Mrs. J. Fielding Shaw, Mrs. Frank Helme, Mrs. D. J. Barclay, Mrs. M. White, Mrs. A. MacGillivray, Mrs. J. Coles, Mrs. William MacDonald, Mrs. J. M. Allen, Mrs. Walter Wright, Mrs. Leona Lockard, Mrs. Carl Hild, Mrs. P. Amas, Mrs. M. Murphy, Mrs. R. A. Chester, Mrs. Ronald Hewat, Mrs. Fred Speirs, Mrs. Arnoldous, Miss A. Hodges, Miss Clarey and Miss Elizabeth Giegerich.

A minute's silent tribute was paid to the late Mrs. H. S. Whellams.

Mrs. Rouleau gave a report of the past month's activities and the acting treasurer, Mrs. Sandilands, gave a financial report. Mrs. Morton, the "Sunshine" secretary, reported a busy month and read several letters of appreciation. Among these letters was one from Miss N. Munn and also one from Mrs. J. M. Kirk who had been remembered on her eightieth birthday.

Representatives of various women's organizations all gave acceptable reports. Mrs. Chandler for the board of directors gave a resume of the recent annual meeting of the governing body.

At present the board was in a sound financial condition but much would soon have to be done in the way of repairs and improvements which would be a drain on the finances.

HOSPITAL NEEDS

Mrs. Helme, chairman of the house committee, presented the list of hospital needs for the current month and with her co-buyer, Mrs. Hendricks, was instructed to make the required purchases.

The membership canvassing committee gave encouraging reports. So far 125 names were on the membership roll.

It was decided to hold a whist drive and dance in April. The following committees were appointed to make all arrangements: Music, Mrs. Barclay, with power to add to her committee; advertising, Mrs. Rouleau; cards, Mrs. McGibbon and Mrs. Carney; refreshments, Mrs. Horner, Mrs. Lockard, Miss Hodges, Mrs. Amas, Mrs. Chandler and Mrs. Chester.

Mrs. J. N. Murphy, Miss Giegerich, Mrs. Hild, Mrs. Hendricks, Mrs. Lockard, Mrs. Trail and Mrs. McGibbon were named canvassers; Mrs. J. N. Murphy was appointed to arrange for posters to be made by Kaslo high school students; Miss Daphne Chandler and Mr. de Montelle to judge posters; Mrs. Hewat for the door and Mrs. J. A. Riddell for master of ceremonies.

Mrs. Wright donated tickets and prizes for cards were donated by Mrs. Barclay, Mrs. Kirk, Mrs. Fowler and Mrs. Sandilands.

Mrs. J. M. Allen reported she had been elected as representative of the Women's auxiliary to St. Anrew's United church.

Thanks were extended to Mrs. Sandilands for the use of her home for the meeting and to her and her co-hostesses Mrs. Fowler and Mrs. J. N. Murphy, for delicious refreshments. They were assisted in serving by Mrs. Wright, Mrs. Chester, Mrs. Arnoldous and Miss Giegerich.

Automobile Burns Up in Fairview

Nelson fire department was called out at about 4:30 p.m. Sunday to extinguish a burning automobile at the corner of Front and Chatham streets in Fairview. The car belonged to Charles McDowell, who incidentally bought the auto only yesterday, and it caught fire while he was washing parts with gasoline. Damage estimates were not available.

Canadian Plays Major Part of Drama Festival

TORONTO, March 12 (CP)—Pays from the pens of six Canadian playwrights, greatest output of home talent ever produced in a festival in Canada make up half the week's program of the central Ontario Drama festival opening in Hart House Theatre here Monday night.

Four three-act productions, two one-hour plays and six shorts will be offered during the six-day dramatic competition for the critical appraisal of adjudicator George Skillan.

The week's run closes with H. Campbell Duncan's "Dark Orchard" first full-length Canadian play presented in central Ontario competition. The Toronto playwright's work, the story of a young "drifter" who returns home to fulfil his dark destiny, will be published by the arts and letters club.

The other original Canadian productions also are by Toronto playwrights. Bertram Brooker's one-act tragedy, "The Dead Should Sleep" will be offered by the arts and letters club on the opening night, to be followed by the playwright's studio groups presentation of "Growing Pains" a comedy by Dora Smith Gonover.

"The Trial: Bardell versus Pickwick," a Canadian adaptation of Charles Dickens' famous work by the late J. W. Bengough, will be offered by the Dickens fellowship Tuesday night while the remaining short Canadian productions will be given Friday night. They are Arthur Burrows' "The Trap", offered by Centre Stage productions, and "Short Circuit" by Margaret Ness. Offered by the University College Alumnae Dramatic club.

The theatre of action, last year's festival winners, presents George Eklar's "Life and Death of an American" Wednesday: the Toronto Masquers "The Silver Cord," by Sidney Howard, Thursday, and the University of Toronto Drama committee Philip Barry's "Holiday" Saturday.

Rain Falls As Mercury at 48

Fairly mild weather, which Nelson has been enjoying during the daytime for the past fortnight, finally culminated in a drizzle of rain Sunday, which was measured at .10 inch, for the first rainfall since January 19. Although the winter had not been particularly cold in the extreme, it has been cold enough, nevertheless, in cloudy weather to keep no rain from falling.

The mercury reached a maximum of 48 degrees Sunday after temperatures rose steadily over the week-end for the highest point of the winter. Saturday's high was 45 degrees and the minimum marks for both days was 32 degrees, highest minimum since 32 degrees was recorded February 25. Half an inch of snow fell Saturday.

Rain continued to fall intermittently last evening.

MORE ABOUT
MARTIN

(Continued From Page One)

"He has accepted the aid and encouragement of enemies of the U. A.W. and the C.I.O. in his efforts to set up an organization dual to the U.A.W., and to break down and diminish the influence of the C.I.O."

The former Baptist minister was impeached Jan. 20 after Martin had suspended 15 executive board members for opposing his policies.

SABOTAGE REPORTED

In their summary of evidence, the 20 committeemen also said they learned their former leader had revealed the union's confidential affairs to its enemies; had attempted to "sabotage its work;" had organized and encouraged secret caucuses with a view to defeating the membership's desire to remain with the C.I.O.; had incited violence against members and local unions; and had engaged in "series of shady, backstairs relations with automobile corporations which can only be characterized as treachery to the U.A.W.-C.I.O. and its membership."

The board asserted it heard positive evidence Martin had engaged in "back-door" dealings with General Motors corporation too.

"He had advised General Motors executives to fire loyal union members." It said: "He has advised General Motors executives that the U. A.W. would seek no redress for workers discharged because of their union activities."

The board named Roland J. Thomas of Detroit, president.

1190 PERSONS AT TRAIL LICENCED TO DRIVE AUTOS

TRAIL, B. C., Mar. 12—To date this month, 1006 driver's licences and 185 chauffeur's licences have been issued at the Trail provincial police office.

Sets of passenger car licence plates issued during the same period number 655; commercial plates 258; and motorcycle plates 22, Eighteen salesman's licences and 21 sets of dealers' plates have also been issued.

Rossland Social . .

By MRS. B. B. FERGUSON

ROSSLAND, B.C.—Women's Auxiliary to the Canadian Legion at a meeting in the armory made plans to hold a bake sale in April. A social evening with Mrs. W. Inglis and Mrs. H. Bathie as joint hostesses, at the latter's home, was also planned.

Mrs. R. Symons was the winner of a small raffle. At the conclusion of the meeting refreshments were served by Mrs. P. E. Taylor and Mrs. E. E. Turner. Present were Mrs. William Buick, Mrs. J. McCullough, Mrs. E. E. Turner, Mrs. J. Phillips, Mrs. J. Bradley, Mrs. R. Symons, Mrs. H. Bathie, Mrs. W. Inglis, Mrs. T. Wood, Mrs. J. H. Conroy, Mrs. P. E. Taylor and Mrs. J. Campbell.

Mrs. A. Butcher was hostess to the Women's auxiliary of St. George's Anglican church at her home, Washington street, Tuesday afternoon. Plans were discussed for a bazaar to be held in April. Refreshments were served by the hostess.

Monte Cristo Catholic sewing group were guests at the home of Mrs. J. R. Bryan Wednesday evening. Members present included Mrs. T. S. Knight, Mrs. G. Dyson, Mrs. William Zanuss, Mrs. George Besso, Mrs. P. Corrado, Mrs. T. Fourt, Mrs. J. Milligan, Mrs. J. Berg and Mrs. W. G. Mara.

Hickory Girdles and Corselettes

New styles, new fabrics in foundation garments in Hickory.

PANTIE GIRDLES ..... $1.00 and $1.95
ELASTIC GIRDLES ..... $1.00 to $4.95
ELASTIC CORSELETTES ..... $1.95 to $4.95

Jerman Hunt
PHONE 200 BAKER ST.

SERIAL STORY . . .
DEATH AT THE MANOR

(Continued From Page Four)

"According to his story, he 'accidentally' overheard you two in the salon. I have my own opinion, but that's his story and he's stuck with it."

I questioned: "Did Mr. Horace put the tissues back in the dressing table—afterwadr?"

"He must have done so, Elsie," Mac replied. "He probably figured that he wouldn't be looking for them in his mother's room and he was right."

"What about Eliza?" Phil asked presently. "Was she on to his game?"

Mac nodded. "Eliza, who never came into the case, was a key factor, nevertheless. She had been with the family for years. She knew that Mrs. Witherspoon was a sick woman, and she knew why she was a sick woman. But she did not know how. So she watched over her and refused to allow a doctor to examine her charge. She had a misguided sense of family loyalty."

"I don't understand." I was becoming more and more confused.

Mac explained: "Mrs. Witherspoon, Elsie, was being poisoned. For a period of many months she was being slowly poisoned by her son."

"Then she didn't die of cyanide fumes?"

"Oh, but she did! Circumstances arose that made it necessary to kill her off at once. Originally, I think, the plan was to have her die a slow and apparently normal death. The slow poison method has its advantages. Day by day the old lady grew weaker. The family believed that she was dying of heart trouble. It believed this so implicitly that even when she died suddenly beneath the drier there was no suspicion that her death was other than normal. Eliza doubted; she paid for her doubts."

I shuddered. "Then Mr. Horace killed her, too?"

"Yes. I think she must have been on her way to tell us of her suspicions when she was killed. Horace saw her heading for the first floor. He had no weapon at hand, and he was worried. He had to take a chance that a fall down the stairs would kill her. He pushed her and fled; unfortunately Richard appeared on the scene at the wrong moment.

"Of course Horace knew all along that Eliza was dangerous; but he counted on keeping her quiet until the police left the house. He was doping her. Unfortunately for Eliza the dope wore off before Horace got around to giving her another shot."

"Oh!" I exhaled loudly. "He must have been panic stricken to find her alive at the foot of the stairs!"

Mac agreed. "I fancy he spent a bad hour or so before she died. Of course she did give us a hint, but the police took it for granted that she was accusing Richard when she whispered: 'He did it!'"

"This slow poison method," said Phil. "How was it worked?"

"At the autopsy, Benson, Didmore found, along with the cyanide, traces of arsenic in the body. Particualrly, these minute particles were in the ski ntissue. It wasn't until I put two and two together, or in other words, until I connected Daphne's midnight visit to the salon, the missing bottle of beauty mask and the arsenic in the skin that I had the solution to that part of the mystery."

"Clever!" Phil wagged his head. "Damned clever!"

"Please," I begged, "please won't you begin at the beginning. I'm all muddled."

"All right, girl," Mac consented, smilingly. "Here's the story, and it goes back a long way. It goes back to the birth of the murderer. Horace was an only child. His parents were strong, stubborn individuals; he was a weakling. He was reared by nurses; he was educated by tutors. At eighteen he waged a losing battle to enter medical school. He lost as you know. Later his mother built a laboratory for him. It was not enough.

"When he was twenty-one his mother married him to a mate of her choosing. It was an unfortunate marriage, for his wife was as weak as himself. The years passed. Horace, Sr., died. And he left his millions to his widow—in trust for his son! Thereby he sowed the seeds of murder!" Mac paused a moment, then continued:

"True, Mrs. Witherspoon was generous according to her lights. She made Horace a suitable allowance, but she insisted upon regulating not only his life but the lives of his children."

"Nice old gal!" Phil threw in.

"Go on!" I urged. "What then?"

"Well, Elsie, a man can store up steam for just so long. Horace got tired waiting for his money. He began to poison his mother. Then, as I have already mentioned, circumstances arose that required desperate measures. Horace was in the habit of making periodic trips to New York. On one of these trips he met Della Craig. Now Della insists that she didn't know Horace was in love with her, but I'm inclined to think she's lying. A woman usually can tell when a man is in love with her. At any rate, she was sure enough of his affections to approach him for backing for her play.

"Horace attempted to borrow the money from his mother. His son, Richard, meantime, was playing HIS game. The old lady refused to grant either request. And thus she signed her death warrant! The occasion of the house party afforded a perfect opportunity for the crime."

(To Be Concluded)

PARTY OF IMMIGRANTS SAIL FOR CANADA

LIVERPOOL, March 12 (AP)—A party of about 150 emigrants from European countries sailed for Canada aboard the liner Montclare Friday. They are going to Alberta and Ontario under a settlement scheme organized by the colonization department of the Canadian Pacific Railway company. Poles, Czechs, Hungarians, Yugoslavs and Dutch, Belgians, and Swiss were included.

Unequalled for ATHLETE'S FOOT SORES • ULCERS INFECTION • BURNS BOILS
57A
BECK'S THE HOME REMEDY TRY IT 25¢
Soothing Healing Pain-Relieving

IF YOUR WATCH NEEDS REPAIRING
GIVE US A TRIAL
We Guarantee Satisfaction
Harvey's Jewellers
497 Baker St. Nelson, B. C.

SPRING COATS
New Shipment Just In
Edith A. Carrothers
569 Ward St. Phone 970

USED RADIOS
$10.00 AND UP
Nelson Electric Co.
574 Baker St. Phone 260

WE SAVE YOU MONEY AND SERVE YOU WELL
HILLYARD'S
Fairway Grocery
Vic Crawford, Mgr.

Spring Nights
Are Treacherous
Keep your fuel bills at a minimum by burning a long-burning coal.
Phone 33 for a prompt delivery service.
West Transfer Co.
Established in 1899

Nelson Daily News

Established April 22, 1902

British Columbia's Most Interesting Newspaper

Published every morning except Sunday by the NEWS PUBLISHING COMPANY, LIMITED, 266 Baker Street, Nelson, British Columbia.

Phone 144. Private Exchange Connecting All Departments

MEMBER OF THE CANADIAN PRESS AND THE AUDIT BUREAU OF CIRCULATIONS

MONDAY, MARCH 13, 1939.

INDIANS APPRECIATE SHORT COURSES

Is is interesting to learn, from the Canadian Resources Bulletin, issued by the department of mines and resources, that short courses in agriculture and home economics are getting response from Canada's Indians. Attendance at the courses held recently on the Six Nation reserve, near Brantford, Ont., was tripled compared with previous years, and apart from those taking the regular classes, a large number of Indians attended lectures on subjects of particular interest to themselves.

These courses are arranged to provide practical education in the way of farming and home-making that should be valuable to the young Indians. Although arranged primarily for the young people, the older Indians are also invited to attend. The course in agriculture includes a study of the various breeds of live stock, including principles of breeding and practical work in judging cattle, horses and other animals. Elementary instruction is given which includes information on the substitution of cheaper for more expensive foods in balancing rations. In poultry raising the Indians are taught selection of breeding stock, feeding, housing, killing and preparing for market, as well as prevention of common diseases. tOher lectures cover field crops, vegetables and small fruits, weeds, soils, and fertilizers.

The home economics course for the young women covers foods and their preparation, emphasizing the importance of the proper foods to provide normal development and maintenance of health. Under instruction the students are required to use and alter patterns, cut, fit and make garments. Other items of household duties include care of laundry and clothing.

At the request of the young Indians the first of these short courses in agriculture and home economics was held in the spring of 1936 on the Six Nations reserve, where they were enthusiastically received. The response of the Indians and the benefits resulting from the initial short courses soon led the department to extend the movement and make these classes available to the Indians of the Tyendinaga reserve, near Deseronto, the Caradoc reserve, near London, the Sarnia reserve, and the Manitowaning reserve on Manitoulin Island.

SALLY'S SALLIES

Reg'd U. S. Patent Office

A martyr is one who listens to one.

Looking Backward . . .

TEN YEARS AGO
From Daily News of March 13, 1929.

On Daytona Beach yesterday, Major H. O. D. Seagrave set a new land world's speed record in his Golden Arrow at 231 miles per hour.—For the first time in four months, King George was out in the open air.—Ex-mayor D. W. Wilson was appointed city foreman for Rossland, succeeding Enos Hanna.—The Manitoba winter fair and soil products exhibition was opened at Brandon.—All district roads are now passable.—Mrs. Fred Johnston and daughter of Salmo are visiting in Nelson.—The mercury seared to 50 degrees yesterday, highest of season.—Dr. H. H. MacKenzie told the Gyros last night that a bus service would be a financial asset to the city.—Grand Forks tax rate this year will be 30 mills.—Preliminary work for construction of a bridge at Nelson across the West Arm will be done this year, according to J. B. Gray, board of trade president.

TWENTY-FIVE YEARS AGO
From Daily News of Mar. 13, 1914

Sir George W. Ross, senator and former Ontario premier, died at Toronto.—Ninety-five per cent of British Columbia-manufactured shingles are shipped to the United States.—Damage estimated at $60,000 was caused when a Montreal fire destroyed eight houses, rendering 120 people homeless.—Canadiens defeated the Torontos 2-0 at Montreal in the first of a two-game series for the N. H. L. championship.—Telephones have been installed by the government in the Slocan valley.—A. Lindley of Creston is visiting in Nelson.—During the past week 24 Kootenay mines shipped 8114 tons of ore to the Trail smelter, bringing the total for the year to 66,819 tons.—Abolition of all duties on agricultural implements was favored at Ottawa.—Capt. D. C. McMorris was elected president of Nelson Ratepayers association.

FORTY YEARS AGO
From Daily Miner of March 13, 1899.

Nelson hockey team defeated Sandon here last night 8-4.—H. W. Grant returned last night from a 10-day's visit to Spokane.—C. P. R. officials stated that the Crow's Nest road will not be built into Nelson this year.—A carload of concentrates first over from a Slocan point, was shipped to the Trail smelter from the new mill of the Comstock mines.—General Maximo Gomez was deposed as commander-in-chief of the Cuban army.—Three trainmen were killed in an accident at Lincoln, Neb.—Mrs. Kelly, 93, oldest living actress, is seriously ill in London.—Canadian emigration to the United States has ceased; during the past year, $2,223,200 worth of settlers' effects were brought into Canada by Americans.

Test Yourself

ONE MINUTE TEST

1. What is William Somerset Maughn?
2. Who was the first vice-president of the United States?
3. How many satellites has the earth?

WORDS OF WISDOM

What more felicity can fall to man than to enjoy delight with liberty?—Spenser.

HINTS ON ETIQUETTE

If you are smoking in a friend's home and no ash-tray is provided, it is correct usage to ask your host for one.

TODAY'S HOROSCOPE

The prosperity during the coming year of the persons whose birthday is today will largely depend upon themselves—whether they can use proper self-restraint and self-control. A legal matter will bring them benefit. Children born today, will be energetic, far-seeing and intuitive. Whatever lack of success they experience, however, in spite of these excellent attributes, will be because of lack of stability and persistency. A tendency to quarrel may also prevent complete success.

ONE MINUTE TEST ANSWERS

1. An English author.
2. John Adams.
3. One, the moon.

STAMP CORNER

By JAMES MONTAGNES

Canada's new overprinted 10 cent special delivery stamp is shown at top left, alongside Poland's new ski stamp and one of a new pictorial set from Salvador. Below, left to right, two values from Bolivia showing native birds and two new values from Sweden featuring King Gustav and the crown.

—Stamps courtesy Philatelic Department, T. Eaton Co., Ltd., Toronto, and Marks Stamp Co., Ltd., Toronto.

Too many new issues from a number of small countries in the past two years is resulting in a shift from new issues to older issues with stamp collectors, and is bringing down the term of 'racketeers" on the countries involved. Stamp collectors are being urged by Gibbons Stamp Monthly of London, Eng., to teach some of these countries, notably Guatemala, a lesson.

The monthly reports that the small central American republic has issued 100 stamps in the past three years, an unnecessary number for the postal needs of the country. It reports that on its miniature sheets of 1938 with portraits of George Washington and Franklin D. Roosevelt the country made a net profit of $36,500, on its air mails in 1937 it made a net profit of $50,000, and that year showed a post-office surplus of $40,000, through stamps printed and sold largely for collectors.

Costa Rican philatelists are also taken to task for receiving payment of $10,000 in Costa Rica National Exposition stamps, through their official society in 1937 to put across the sale of the issue. Liechtenstein, small European principality, sold $75,000 worth of stamps in 1937, far in excess of its postal expenses. Japan has started a society to encourage collectors in foreign lands to buy Japanese national parks stamps, with foreign members of the society being charged a fee five times that of Japanese members. Bulgaria recently appealed to collectors to buy up remainders of a 1924 commemorative. Nicaragua keeps special stamps for philatelists, these stamps not being sold at post-offices.

Racketeering in stamps by nations as well as individuals is as old as philately, and is partly due to collectors who continue to demand new issues. But serious collectors are turning more and more from new stamps to older issues.

NEW ISSUES

Canada has issued an overprinted 10-cent special delivery stamp, with the change of special delivery rate on March 1. A new special delivery stamp is expected as soon as supplies of 20-cent special delivery stamps with overprint are used up. . . . Great Britain has issued a sixpence value to its George VI set. . . . Bulgaria will issue commemorative sets for her railways, for the 60th anniversary of the post-office, a historical set, a new national economy set, new regular postage, air mail and special delivery sets. . . . Finland issued on March 1 four stamps picturing the new post-office at Helsinki. . . . Monaco issued on Feb. 22 a pictorial set showing views of the principality. . . . Nicaragua will issue this month a short set of air mails commemorating the earthquake at Managua in 1931 and the visit at that time of the Will Rogers. . . . Turkey will issue on April 1 a pictorial set with views of the country. . . . Panama is to issue a set for the 25th anniversary of the opening of the Panama canal. . . . Poland has issued a set for the International Ski federation.

Poland's four presidents are shown on this recent miniature sheet.

Contract Bridge

Shepard Barclay Tells How to Bid and Play

DON'T GET TOO EXCITED

SOME PLAYERS go emotional whenever a pre-emptive bid is made against them. They treat it as a personal affront, as if their opponents had no right to prevent them from making a game that has been dealt to them. And, as if with vindictive fury, they go ahead and bid their own suit anyway, seeming to presume that their partner has whatever is needed to produce the game. As a consequence, they take some fearful sets, even when neither side could have made a game.

North: ♠ K 10 9 7 ♥ K ♦ A J 10 6 ♣ K Q 10 3

West: ♠ A Q 5 4 ♥ A 8 ♦ K Q 7 ♣ A 7 4 2

East: ♠ 8 6 3 2 ♥ J ♦ 9 4 3 2 ♣ J 9 6 5

South: ♠ J ♥ Q 10 9 7 6 5 4 3 2 ♦ 8 5 ♣ 8

(Dealer: South. East-West vulnerable.)

If ever a player had a hand perfectly suited to pre-emptive bidding, it was South on this deal. His hand was so woefully worthless at anything except hearts that the defense against the opponents' bid would devolve entirely upon his partner. So he opened with 4-Hearts.

West was the positive type of player who hates to be silenced. Acting almost as if the hostile shutout guaranteed his side possessed a game, in the other major suit, he called 4-Spades. Wasn't that a luscious morsel for North to double? Even though he knew from his partner's call that he would have to take all of the setting tricks himself.

Poor benighted West lost seven tricks, three in the trump suit, two in diamonds and two in clubs, so was set four tricks, 1100 points. The saddest thing about it was that South could not have made his contract, even with that very fine dummy which North would have laid down for him. A trick would have been lost in each suit if West had seen fit merely to double the 4-Hearts or else play against it undoubled, as some players would have done, fearing that some of their high cards would have been trumped.

• • •

Tomorrow's Problem

North: ♠ J 6 4 3 ♥ Q 5 8 ♦ 9 7 4 2 ♣ 6 4

West: ♠ 10 7 5 2 ♥ 7 2 ♦ J 8 ♣ A 10 8 7 3

East: ♠ 8 ♥ 10 9 ♦ Q 10 6 5 ♣ K Q J 9 5 2

South: ♠ A K Q 9 ♥ A K J 8 6 4 ♦ A K 3 ♣ None

(Dealer: South. Both sides vulnerable.)

After South's 2-Hearts and North's 2-No trump, why should South now bid 3-Spades instead of rebidding his six-card suit first?

Copyright 1939, by King Features Syndicate, Inc.

main headquarters at Ottawa, Western Air Command Headquarters at Vancouver, Air Training Command Headquarters at Toronto, and Eastern Air Command Headquarters at Halifax R.C.A.F. stations are situated in Canada's larger cities.

Bargains in the "Want Ads" Today

Some 5000 White Russian exiles in Paris have formally recognized Grand Duke Vladimir, aged 21, as Czar of all the Russias. As about 100,000,000 Russians who are not White look upon Josef Stalin as their czar in effect, Vladimir will have to rest content with the title Pretender.—Montreal Gazette.

?? Questions ??
ANSWERS

This column of questions and answers is open to any reader of the Nelson Daily News. In no case will the name of the person asking the question be published.

A.H. Balfour—Would you please tell me how to bleach factory cotton?

Make a strong solution of chloride of lime, hypochlorite of lime bleaching powder, in water and allow to settle, and draw off the clear liquid. Rinse the goods in clear water containing about 5 per cent of sulphuric acid, and then pass them slowly through the bleaching solution. They should then be well rinsed in water containing a little carbonate of soda. If the cloth is much colored it may be necessary to allow it to remain for a short time in the bath.

X.Y.Z., Nelson—Is there any company in the interior that would finance the sales of washers, and radios?

Canadian Acceptance Corporation limited, 507 Baker street, Nelson, and T. D. Rosling, 415 Baker street, Nelson.

O.S.J., New Denver—What is the Latin name and spelling of the Pope's title?

Servus Servorum Dei which means Servant of the Servants of God, and Pontifex Maximus, literally meaning Chief Bridge Builder, the spiritual meaning being that the Pope is the spiritual bridge between heaven and earth.

M.S., Trail—Why is common brick red?

Because there is iron in the clay. Ordinary white bricks owe their color to lime. Lime and iron make a cream colored brick. Brown bricks are due to the presence of magnesia, and yellow bricks to a combination of magnesia and iron.

J.L.E.M., Salmo—Where is the nearest airplane base, in the Dominion, to Trail?

Royal Canadian Western Air Command Headquarters, Vancouver, B.C.

What cities have airplane bases?

Royal Canadian Air Force have

AUNT HET

By ROBERT QUILLEN

"Julia had her nerve to call the fourth-grade children badmannered. If I had to listen to that woman give a talk on flower-culture, I'd squirm, too."

The HUMAN SIDE OF THE NEWS

BY EDWIN C. HILL

D'Annunzio, Warrior-Poet, Was the Real Father of Fascist Italy

Crash of cannon from Alps to Sicily salutes the memory of the father of Fascist Italy—not Benito Mussolini, who was but a borrower of another man's ideas—but Gabriel D'Annunzio, the most versatile Italian since Leonardo da Vinci. One year ago, on March 1, he let go his tight hold on life and departed for his pagan paradise. But he left his impress on Italy.

It is more the eagle spirit of D'Annunzio than the bellowed commands of Il Duce that sends Italy surging forward on heaven knows what perilous adventures. He was an incredible personality, this poet, playwright, war aviator, national hero and—as he himself was fond of saying in his perverse humor—national cocotte. Great lover and faithless lover, he was altogether the strangest personality who breathed the breath of life this half-century past.

A dozen years ago I visited him in his superb island mansion on the shore of Lake Garda—"Vittoriale," named to commemorate Italy's victory in the world war, a perfect jewel of a villa, embedded in a grove of olives. The ascending and solitary road which led one there is an exquisite suggestion of the natural beauties of Italy. The atmosphere is laden with fragrance. The jewelled waters of lovely Lake Garda coquettes behind the trees. A little way off is the tiny island of Borghese. Over all is a solemn stillness.

Through the artistry of this strange man, the residence, surrounded by vast and gorgeous gardens, was transformed into a magic-like habitation. Its windows glowed and sparkled with 2000 panes of colored glass—red, green, gold, blue. The walls of the rooms were done in suede leather. Every room had a special name, and there were some 40 rooms. Everywhere in the villa was the suggestion or the reality of something precious and symbolic—Persian sculpture in ebony and silver; magnificent Egyptian makes; a beautiful sketch of the Greek god, Hermes, in the company of a group of priceless ivory Buddhas; elephants, lizards, tortoises, amulets, charms, talismen.

D'Annunzio was at least half-pagan. Part of him turned toward the old gods. His church excommunicated him 25 years ago though he continued to attend mass until feebleness crept upon him. In the gardens of the Villa Vittoriale are the cannon presented to him by Italy; the magnificent tomb of Italo Conci, the young hero of Fiume, and the graves of the faithful who followed the poet-warrior in his capture and conquest of Fiume, when the victorious Allies, making the Peace of Versailles, ordered Italy to keep hands off. That was the setting in which this strange personality glittered and glowed.

There Mussolini went reverently, because D'Annunzio would not visit him and Mussolini had, perforce, to go to D'Annunzio. There he dreamed away his last years—his thoughts turning back, one fancies, to Duse—the lovely Eleanora Duse—who loved him madly, and from whom, bored with love, bored with life, he turned and was cad enough—this genius—to boast of his affair with the great actress as the triumph of a great lover over a silly woman. The belief has never abated that this broke Duse's heart; that she died of it.

In all his life D'Annunzio felt never a qualm of modesty. He was an incredible boaster and poseur, who made good every boast and justified every pose. "God gave me these gifts," he told me himself, that sparkling day in August, 1926, when I visited him with credentials from the Italian foreign office, from Mussolini himself. "Modesty," he said is not for me."

So tremendously important did the Italian government—Mussolini—hold his good will that the state paid him an annual pension of 5,000,000 lire a year—or, at the present exchange rate, about $50,000. Just for his good will—to keep him friendly with fascism.

He chuckled impishly when he said: "I? I am the national cocotte." He received not only a huge annual pension, but showers of presents—even a torpedo boat for his like, and cannon, which he used to fire off every now and then to annoy a German baron who had an estate down along Lake Garda's shore, and whom D'Annunzio loathed with a thorough loathing.

Whatever Mussolini paid him, whatever presents he received, was little enough for the service he rendered his native land, the bella Italia he adored to the depths of his soul. It was D'Annunzio who brought Italy into the war on the side of the Allies. It was D'Annunzio who learned to fly at the age of 53, and flew so skillfully and so fiercely, this bald-eagle of a man, that he won the rank of of lieutenant-colonel and innumerable decorations and lost an eye.

Single-handed he raided Austria, bombed Austrian cities and the great Austrian naval bases at Cattaro and Pola, and fired all Italy with his heroism. When the war ended he seized Fiume, across the Adriatic—and held it against every threat of the great powers. Then he withdrew into monastic seclusion, to emerge only when the tide of fascism began to rise. Without the blessing of D'Annunzio, it is hardly likely that Mussolini's march on Rome could have succeeded. Colorful, flamboyant, sensational, he wrote in prose and poetry of physical beauty and sensual love, and his lines glowed with a strange fire.

Standard Electric

J. HOOGERWERF—Prop.

617 VERNON ST. PHONE 838

We were responsible for the Electrical Installations at the Central Garage and Equipment Co.

WE WISH THE PROPRIETORS EVERY SUCCESS

IF YOU ARE PLANNING TO BUILD — SEE US FOR YOUR ELECTRICAL NEEDS

Good Luck

TO THE MANAGEMENT OF THE

CENTRAL TRUCK and EQUIPMENT Co.

It was our pleasure to install the heating plant throughout this modern up-to-date garage.

B. C. PLUMBING and HEATING Co.

PHONE 181 NELSON, B. C.

THE MINERS AT THEIR ROARIN'

When Nelson curlers entertained their confreres of the Salmo Valley gold camps and Slocan lake silver camps on a recent Saturday night, as sketched by the pencil of D. Frith of Sheep Creek.

OPENING TODAY

Nelson's Newest and Most Up-to-Date Garage and Service Station

THE CENTRAL TRUCK & EQUIPMENT CO.

Distributors for

INTERNATIONAL

TRUCKS, TRACTORS, POWER UNITS AND FARM IMPLEMENTS

WE CARRY A COMPLETE STOCK OF PARTS AND ACCESSORIES FOR ALL TYPES OF INTERNATIONAL EQUIPMENT

RIGHT—
A view of the Diesel Trac-TracTor and the various sized power units we now have in stock.

LEFT—
One of the many Internationals doing a good job for satisfied owners throughout the Kootenay District.

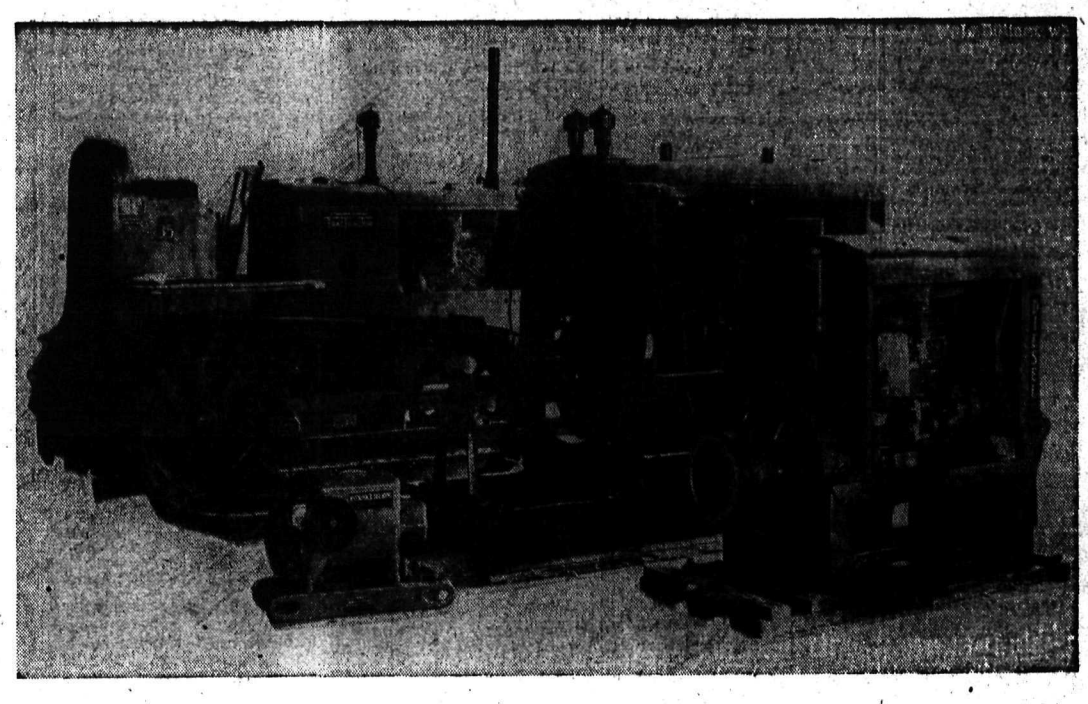

Come In Today—Let Us Show You a Modern Garage

- We carry a full line of Standard Oil Products . . .
  - Standard Gasoline . . . Unsurpassed
  - Standard Ethyl Gasoline
  - R.P.M. Motor Oil . . . Unsurpassed
- LUBRICATING
- WASHING
- POLISHING
- Ladies' and Gentlemen's Rest Rooms

- The most modern and up-to-date service station in the interior.
- Situated at the corner of Baker and Hendryx Sts., it is in a most convenient location.
- Four pumps will enable us to fill your needs promptly and efficiently.
- Drive in today for some real service.

CENTRAL TRUCK & EQUIPMENT CO.

International Distributors

PHONE 100 — BAKER AND HENDRYX STREETS — NELSON, B.C.

Kootenay Scenery and Personalities

Cranbrook Mission Bands Give Operetta

Yes, you've guessed it, the operetta was "Snow-White and the Seven Dwarfs," produced by the Cranbrook United church mission bands, this picture showing the interview between Snow-White and the Witch-Queen in the presence of the small folk, Annie McGillivray being Snow-White, and Lorraine Waters the wicked Queen.

Here is portrayed the requiem for Snow-White on her bier, with the forest folk and village children mouring with Dopey and the other dwarfs.

This picture shows the entire cast appearing in this pleasing operetta by Clara L. Burnham and George F. Root. Back row, village children and principals, left to right, Betty Kerr, Helen Mann, Lois Hardy, Shirley Fyles, village children; Ruth Veeberg, woodman; Annie McGillivray, Snow-White; Joan Irwin, Prince; Lorraine Waters, Witch; Rhoda Moore, Marguerite Steele, May Starrett, Pat Kerr, Marjory Cox, village children. Third row, forest children; Shirley Nelson, Jean Rowse, Wilma Wilson, Phyllis Dundass, Jean Bradley, Patsy Hanley, Dorothy Brown, Margaret John, Shirley Anne Webster, Beveley Jean Ellis, Mary Larson, Thomasine Davidson. Second row, heralds and bunnies: Doreen Rowse, herald; Marianne Burnham, Doreen Carswell, Dale Frost, John Godfrey, Lillian Radcliffe, Jack Allen, Jean Bennison, Margaret McLane, Geraldine Mitchell, Marilyn Jenson, Helen Wilson, Tommy Stiffe, bunnies; Ronny Cathcart, herald. Front row, dwarfs: Ethel Moore, Marjie Kaye, Anne Sutherland, Jim Sutherland, Thelma Sutherland, Marjorie Pattinson, Murray Harris.

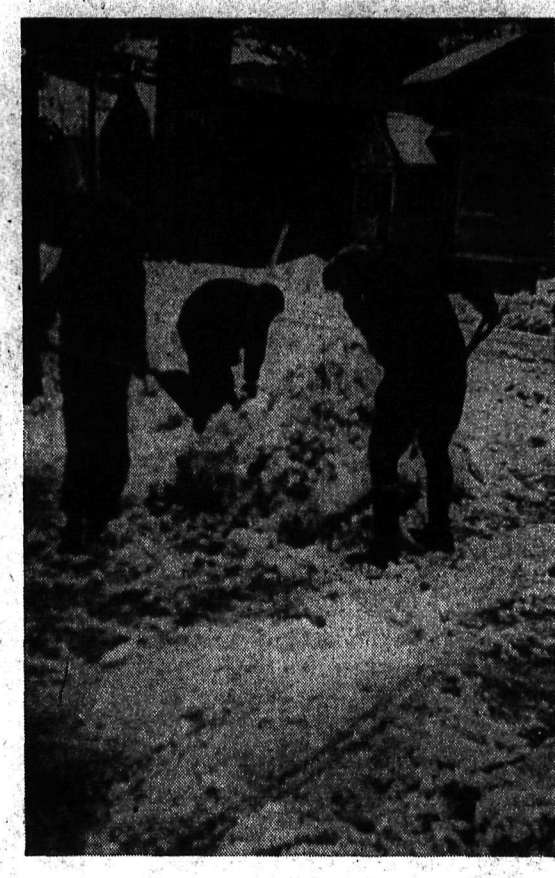

Dealing with the snow in Rossland. A city gang at the corner of First avenue and Washington street.

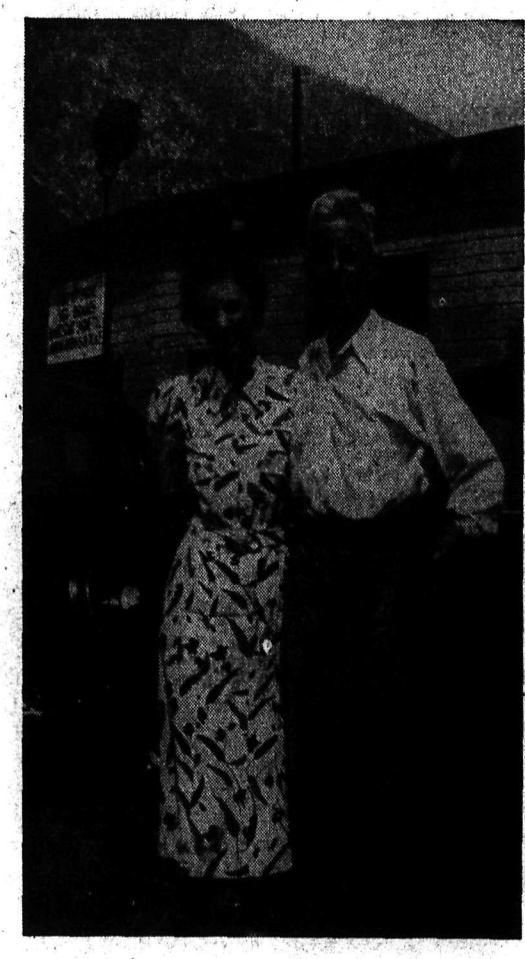

On the Nelson ferry in the summery holidays, Mrs. Vincent Fink of Nelson and her uncle, Harold C. Eade of Vancouver.

On a Forty-Nine creek holiday. Quintette is made up of two girls, a boy and two dogs.—Courtesy of Miss May McAmis.

Looking down the valley of Carpenter creek toward New Denver, from Three Forks. —Courtesy of H. H. Hinitt.

Looking southward on Slocan lake from the Lookout.—Courtesy of H. H. Hinitt.

Looking northward on Slocan lake from Cape Horn.—Courtesy of George Steele, Appledale.

Sandon nestling in the mountains. Courtesy of R. A. Grimes.

Looking toward the third East Fork of Wilson creek, in the glacier country. —Courtesy of A. T. Coleman, Argenta

Headlands Behind Headlands

This beautiful view of Slocan lake was taken from Cape Horn, 600 feet above the lake, by H. H. Hinitt of Nelson. A practically identical picture was taken by George Steel of Appledale.

DARK CLOUDS

When I learned that Jimmy Anderson and Len Wade would not be on the Trail Blazers' lineup for Saturday night's encounter with the Kimberley Dynamiters I gulped.

When Doug Smith came "on the air" at the end of the first period and announced from Kimberley that the score was 0-0, I was suprised. Would these Blazers, with Casey Jones and Coach Bill Duchak pinch-hitting for Anderson and Wade, come through? I'm sure they must have, despite the "rat-tat-tat" goal scoring fusilade by the T.N.T. boys in the third overtime period, which gave them a 6-3 victory.

SURPRISE!

Not having seen the game, I am not in a position to make fair comparisons between the two teams, but from what Doug Smith told over the ether, Blazers opened the surprise package of surprise packages of West Kootenay hockey.

Apparently that penalty that Duchak was given in the third overtime period provided Kimberley boys with their opportunity, and apparently they grasped it, for three goals in two minutes is rapid fire.

I picked Blazers to win the series. Despite Blazers dropping the first two games in the mining camp, the fact that they forced the highly rated Dynamiters to overtime in both games means that Kimberley has by no means clinched the West Kootenay championship. On home ice, with the home crowd behind them Blazers should be able to cut that slight edge that Dynamiters were able to produce in their own camp.

IRON MAN

Doug Norris has been out there battling for Blazers all season, but since his illness, which meant a layoff from hockey for a winter, he hasn't been hitting his old stride. Nevertheless he must have been an important stalwart in that Saturday night game.

Early in the season, before Bill Duchak had decided who the club would carry, Casey Jones was somewhat disgusted when he came into the dressing room, before the practice which I have in mind, was over. He strenuously objected to having to stand in the box and not get a chance on the ice. So off went his hockey duds. He must have that certain something with which sportsmen are imbued to come back and plug up a big hole, when he was needed. And he must have done a splendid job.

SELL-OUT

Bill Ramsay, manager of the Trail rink should be in fine fettle Monday night, when Kimberley and Blazers clash here. Not only because the first two games of the series went into overtime will Trail fans turn out in full force to cheer for the home club, but because, handicapped with the loss of two valuable men, they put up a better fight. Blazers have proven they can stand the gaff. This town is wondering if Dynamiters can by the time they enter the third battle.

Trail Tigers, B. C. junior champions were defeated 16-3 at Edmonton Saturday night. That score gives us some idea of the crops the major league kings are growing on the prairies.

SPORT NEWS The World Over

Creston, Nelson Quintets Split Lightning Fast Hoop Battles

Nelson Girls, Creston Boys Emerge as Victors

Nelson girls 20, Creston girls 16
Creston boys 40, Nelson boys 16

That's the way the score sheet looked when Creston high school girls' and boys rep teams divided their twin-bill basketball with Nelson high school teams at the school gymh Saturday night.

It was an evening of alternate, slow, dragging basketball, and lightning fast action, with a beautiful exhibition of ball handling by the Creston lads. Paced by lanky Ernie Hipwell, Sonny Uri and blond Bud Wightman, the visiting aces did anything and everything with the ball.

The Nelson lads were right in there working all the time, and Jack Gray and Ken McBride tossed in some fine baskets. "Long range" Gray got that centre floor shot of his working and dropped in three baskets.

It was Sonny Uri, however, of the visitors who took scoring honors. Right in there on every play, he rolled up 12 points.

NELSON GIRLS BOLSTERED

In the girls' game Doreen Long, Iris Johansson and Deanie Wallace, not regular Blue Bomberettes but high school lasses just the same, provided the extra punch that the locals needed to run up their 20-16 win. "Rusty" was all over the floor to break up passing plays, and garner eight of her squad's total. Intercepting three passes in centre floor, Iris took the ball back to capitalize with baskets twice. Frances McMullin showed up well on the rebounds.

SMALL FLOOR HAMPERS

The floor and zone lines had the Creston girls wondering at times, but their teamwork and passing were good. Marion Staples, like Rusty Long, was all over the floor. Eluding her check and hanging onto the ball as though she had glue on her fingers, she rolled up nine of the 16 points for her side. Thelma Lowther was one of the hardest working lases in the game.

Helen Staples opened the scoring for Creston with a foul shot early in the first quarter, but Doreen Long made it 2-1 in a moment. Nelson rolled up an 8-1 score before Creston tallied again, and it was 12-6 at half time.

Late in the second half, but too late to do much good, the Creston lasses got organized and Nelson had its quaky moments as the score board showed 20-16, with the visitors finding their shooting eyes. Coach Jack Gray called time out and rushed in his first string to hold the count as it stood till the whistle blew.

LIGHTNING ACTION

The boys' game was fast and the players took plenty of bumps and spills. Snappier passing, better combination, taller players and a big edge in marksmanship told the story in the 40-16 score. The visitors got the tipoff and had full control of the ball for fully a minute. Southpay Roy Mann tallied first for Nelson. It was only seconds until a taller opponent tied it up, and from then on Creston was never headed. Ernie Hidpwell was a passing, shooting wizard. Local lads just could not get near him, let alone the ball.

In their frantic efforts to tighten the score, Nelson passed up the court time and again, but failed to connect either on passes or rushes. Solo rushes just didn't work against organized teamwork. There was usually a Creston man in the way.

The visitors added a big portion of school spirit with their school song, "Fight for the Gold and Blue." They had their yell-king along to lead the cheers.

DANCE FOLLOWS

Following the games, a dance with a good sized crowd attending, was enjoyed until midnight with the high school orchestra aided by an extra pianist and cornetist supplying the music. The visitors returned home on the eastbound passenger at 1:30.

Return games in Creston are expected soon.

Teams and scores were:

Creston girls — Helen Staples 2, Marion Staples 9, Helen McCreath, Arthena LaBelle 2, Thelma Lowther 2, Charlotte Wilks 1.

Nelson girls — Doreen Long 8, Iris Johansson 4, Betty Walton 2, Betty Kirkpatrick, Deanie Wallace 2, Joan Broughton, Audrey Emery, Frances McMullin 4, Georgine Williscroft.

Creston boys — Ernie Hipwell 6, onny Uri 12, Earl Browell 3, Bud Wightman, Ronnie Cooper 8, Campbell York 3, "Soup" Avery, Charlie Kolthammer 6, Bill Weir 2.

Nelson boys — Ken McBride 4. Bud Ruppel, Glen Price 2, Howard Campbell, Jack Gray 6, John Huyck 2, Roy Mann 2, Arne Henrickson, Einer Domeij.

Jim Cherrington and Ernie Hipwell handled the girls' game; and Cherrington and Foster Mills the boys'.

Phyllis Wallace was scorer and J. A. Hamson timekeeper.

Wings Win 2-1

DETROIT, Mar. 12 (CP).—Detroit Red Wings tonight scored two goals in the first period, allowed their opposition one in the same frame, and then protected their slim lead for the balance of the game to earn a 2-1 National Hockey lague victory from Montreal Canadiens.

Wings moved from sixth place in the standings to fifth place, virtually clinching a Stanley cup playoff spot. The Habitants dropped from fifth to sixth.

SUMMARY:

First period: 1, Detroit, Barr (Wares, Lewis) 13:27; 2, Detroit, Howe (Barry, Conacher) 13:37; 3, Montreal, Blake (Gagnon) 14:25.

Penalties: Evans, Wares, Haynes, Goodfellow 2.

Second period: Scoring, none.

Penalties: Siebert, Evans, Goodfellow, Jones.

Third period: Scoring, none.

Penalties: None.

Test Cricket Match May Continue Today

DURBAN, Mar. 12 (CP.-Cable)—Heavy rain yesterday prevented play in the final England-South Africa cricket test match. The game will continue Monday.

REGINA WARES WIN MIDGET CHAMPIONSHIP

SASKATOON, Mar. 12 (CP).—Regina Wares were crowned Saskatchewan hockey midget champions here Saturday when they defeated Saskatoon Wesleys 4-3 in the second of a two-game total-goal series.

J. WALLS LEADS SOCCER SCORERS

LONDON, Mar. 12 (CP).—Leading scorers in old country soccer used their shooting boots to good effect Saturday. Led by J. Walls, who counted all five goals for Cowdenbeath as the Scottish second division leaders trounced Brechin City 5-2; top men in each section except the English third division, northern, improved their totals. A. Venters of the Rangers held top spot as he jumped his aggregate three to 32 when the Light Blues trounced Albion Rovers 5-0 in the Scottish major league.

Leading scorers:

ENGLISH LEAGUE

Div. I—M. Fenton, Middlesbrough, 29.

Div. II—H. J. Billington, Luton, 22

Div. III (southern section)—M. G. MacPhee, Reading, 23.

Div. III (northern section)—B Asquith, Barnsley, 26.

SCOTTISH LEAGUE

Div. I.—A. Venters, Rangers, 32.

Div. III—J. Walls, Cowdenbeath 35.

BRITISH SOCCER RESULTS

LONDON, March 12 (CP Cable)—Football matches played in the old country Saturday resulted as follows:

ENGLISH LEAGUE—First Division

Birmingham 3, Wolverhampton Wanderers 2.
Bolton Wanderers 1, Brentford 1
Charlton Athletic 3, Backpool 1.
Chelsea 5, Grimsby Town 1
Leeds United 4, Arsenal 2
Leicester City 0, Huddersfield Town 1
Liverpool 4, Portsmouth 4
Manchester United 1, Aston Villa 1
Middlesbrough 4, Everton 4
Preston North End 4, Derby County 1
Stoke City 3, Sunderland 1

Southern Section

Bournemouth 3, Northampton Town 1
Brighton 0, New Port County 0
Bristol Rovers 1, Clapton Orient 0
Cariff City 2, Port Vale 4
Exeter City 1, Watford 3
Ipswich Town 3, Swindon Town 1
Mansfield Town 1, Aldershot 0
Queen's Park Rangers 3, Bristol City 1
Reading 3, Torquay United 5
Southend United 3, Crystal Palace 1
Walsall 3, Notts County 3

Div. III—Northern Section

Accrington Stanley 3, Darlington 0
Barnsley 3, Carlisle United 0
Barrow-Rotherham United (played previously)
Bradford City-York City (played previously)
Chester 0, Rochdale 0
Halifax Town 1, Southport 1
Hull City 1, Wrexham 1
Lincoln City 1, Gateshead 0
New Brighton 3, Doncaster Rovers 6
Oldham Athletic 3, Crewe Alexandra 0
Stockport County 5, Hartlepools United 0

Second Division

Burnley 0, Bradford 0.
Coventry City 0, Blackburn Rovers 1.
Luton Town 3, Tranmere Rovers 0.
Newcastle United 2, Sheffield Wednesday 1.
Norwich City 2, West Ham United 6.
Notts Forest 1, Fulham 1.
Plymouth Argyle 0, Chesterfield 0.
Sheffield United 1, Swansea Town 2.
Southampton 1, Millwall 1.
Tottenham Hotspurs 2, Manchester City 3.
West Bromwich Albion 6, Bury 0

SCOTTISH LEAGUE—Div. II

Airdrienonians 2, Montrose 1
Alloa 5, East Stirling 0
Brechin City 2, Cowdenbeath 5
Dundee United 6, Leith Athletic 1
East Fife 0, Dundee 2
Forfar Athletic 6, Morton 5
King's Park-Dumbarton (postponed—ground unfit)
St. Bernards 4, Edinburgh City 3
Stenhousemuir 4, Dunfermline Athletic 0

First Division

Ayr United 1, Celtic 4.
Clyde-Queen's Park (unplayed).
Falkirk 1, Hibernians 1.
Hamilton Academicals 1, Aberdeen 0.
Hearts 1, Queen of South 2.
Motherwell 4, Partick Thistle 3
Raith Rovers 2, Kilmarnock 3.
Rangers 5, Albion Rovers 0.
St. Johnstone 6, St. Mirren 2.
Third Lanark 3, Arbroath 0.

REMEMBER WHEN?

REMEMBER WHEN — Fielder Jones, former big league baseball player and manager of the "Hitless Wonders"—Chicago White Sox from 1904 to 1908—died at Portland, Ore., five years ago today. Jones guided the Sox to a world championship in 1906 although writers said "a base on balls", a sacrifice, a stolen base and a long fly' was considered a rally by the team.

Dynamiters Step Nearer Title as Handicapped Blazers Fail 6-3 in Three Overtime Periods

WALES DEFEATS IRELAND, RUGBY

BELFAST, March 12 (CP Cable).—In a great forward battle here yesterday Wales defeated Ireland 7-0 in an international rugby match played on a heavy ground. The Welshmen won by a dropped goal and a try and the teams now are tied in the quadrangular tournament with two victories and one defeat each.

After a scoreless first half the second period was also fought with the teams evenly matched until near the end when the Irish defence broke down. William Davies, Swansea, dropped a goal in the closing minutes and S. Williams, Aberavon wing three-quarter scored a try which Howard Davies failed to convert.

With the backs handicapped in handling a greasy ball the opposing backs monopolized the play throughout. The visitors topped the scrums but in the loose the green shirts showed greater daring. G. J. Morgan, the Old Belvedere halfback played a grand game and his kicking started many raids by the Irish forwards.

The victory was Wales' 29th in the series between the two countries. Ireland won 16 games and two ended in stalemates. Last year at Swansea the Welshmen won 11-5.

Cravat Sets New Mark, Handicap

LOS ANGELES, March 12 (AP)—Ushering out the 1939 meeting at Santa Anita Park with a sweeping flourish, Cravat, four-year-old pride of the Townsend Marten stable, captured the $25,000 added San Juan Capistrano handicap in track record time Saturday before 40,000 turf fans.

With Jockey Jack Westrope up, Cravat found the 1½ mile distance to his liking and, redeeming his seventh-place finish in the $100,000 Santa Anita handicap at 1¼ miles a week ago, won going away from Neil McCarthy's seven-year-old, Today. Jacola, the Edward Friendly filly, ran third in a crack field of 19.

Time for the race was 2:30 2-5, cracking the old track record of 2:32 1-5 set by Dark Accent.

Cravat paid off at $11.80, $7.20 and $5, while Today, ridden by Johnny Adams and coupled with Gosum in the betting, paid $4.80 and $4, and Jacola, with Harry Richards aboard, paid $4.60.

Hawks Fall 3-2

CHICAGO, Mar. 12 (CP).—New York Americans regained third place in the National Hockey league standing tonight and at the same time handed Chicago's playoff chances a severe blow when they came from behind to defeat the Hawks 3-2.

SUMMARY:

First period: 1, Chicago, Northcott (Thoms, March) 10:59.

Penalties: None.

Second period: 2, Americans, Sorrel (Field, Jackson) 15:44; 3, Chicago, Northcott (Thoms, March) 17:08.

Penalties: Seibert, Sorrell, Cooper.

Third period: 4, Americans, Stewart (Smith, Schriner) 10:32; 5, Americans, Goldsworthy (Sorrell, Smith) 15:26.

Penalties: None.

MRS. WALTON OF TORONTO ENGLISH SHUTTLE TITLIST

LONDON, Mar. 12 (CP.-Cable)—Mrs. W. R. Walton jr. of Toronto won the all-England badminton championship with an 11-4, 11-5 victory over Miss D. Doveton of Bath, England, yesterday.

NEUSEL DEFEATS CANADIAN BOXER

FRANKFORT-ON-MAIN, Germany, March 12 (CP Reuters).—Walter Neusel, German heavyweight, last night won a decision on points over Al Delaney, Oshawa, Ont., they boxed 10 rounds here.

Sonny Jones Wins

NEW YORK, March 12 (CP).—Sonny Jones, 145¾, Vancouver, B.C., claimant of the New England welterweight title, pounded out an eight-round decision over Johnny Lucas, 146½, of Camden, N. J., here Saturday night.

Budge Continues

BOSTON, March 12 (AP) — Don Budge raced through Fred Perry, former British Davis Cup ace, in straight sets Saturday night taking the second match of their professional tour 6-0, 6-2, 8-6. Budge won handily in New York Friday night.

ENGLAND WINS SOCCER

LONDON, Mar. 12 (CP.-Cable)—England defeated Scotland 8-3 in an amateur international soccer match played at Dulwich yesterday. Last year at Glasgow England won 5-2.

COACH DUCHAK ON DEFENCE FOR BLAZERS DISPLEASED WITH TRIP TO BOX, GIVES KIMBERLEY CHANCE

REDDING HIGH MAN; ONLY 3 PENALTIES

KIMBERLEY, B. C., March 12 — Kimberley Dynamiters took a strong grip on the B. C. senior hockey championship series here Saturday night, but it took them 30 minutes of overtime to set back the Trail Blazers in the second game of the series, 6-3. It fell to the lot of Bill Duchak, coach of the visitors, to receive the only Trail penalty of the game in the third overtime period that gave the Dynamiters their big chance. William was very displeased over the judgment but it was a very obvious trip and both Referee Wheatley and Judge of Play Reddick blew their whistles for the play.

TRAIL HANDICAPPED

With the Trail coach in the box, the Dynamiters banged home two fast markers to clinch the contest. It was a fighting Trail club beset by illness and injuries that went out on the ice last night to battle for all they were worth. With Jimmy Anderson in the hospital due to illness and Len Wade on the sidelines with injuries the Blazers had only Norris of their regular rearguard on duty. Casey Jones spelled off periodically by Duchak went out to fill the breach and the big fellow earned a deserved hand for his efforts.

The Trail club decided on a fore checking game and led by Art Forrest and Bob Marshall they made a fine job of it. The locals found it a hard job to get organized in their attacks. Checking was hard and robust but quite legal as the clubs fought out the opening period without advantage. There was no score and but one penalty, Carl Sorenson was banished for tripping but the Blazers were unable to capitalize on it.

The teams registered a goal each three minutes apart in the sandwich session. Harry Brown with a lightning thrust and a blazing shot beat Burgess for the opening goal at the seven minute mark. Cowland and Forrest combined for the equalizer on a nice effort, with the former the marksman.

THIRD SCORELESS

Neither team was able to score in the third session although the thrusts on goal were becoming more threatening as the game proceeded. Both Campbell and Burgess were playing heads up hockey and kept their cages closed. A penalty to Burnett gave the Blazers another chance but once more they were unable to take advantage of the extra man power.

TIED TWICE

Going into overtime Trail took a quick lead as Sam Calles laid a nice pass to Forrest, who gave Campbell no chance. With less than three minutes remaining Wilson, Redding and Brown swarmed around the net and after Burgess had kicked out three in quick succession Wilson tapped the disc past him to again tie it up.

Going into the second overtime session, Trail again quickly took the lead as Christensen took a perfect pass from Bob Marshall to beat Campbell handily. Kimberley evened the count again quickly this time with Redding scoring from Brown.

The third overtime period started cautiously, the teams showing plenty of respect for each other. Burnett broke on a quick dash for the Trail net and as he crossed the line he was dumped by Duchak for that one and only—but very costly—Trail penalty. The power play was on and after plenty of juggling for position Burnett placed the puck on Redding's stick and the left winger made no mistake. From the face-off the locals were right back in there and again it was a goal as Redding banged home a pass from Puffy Kemp. Back at full strength the Blazers staged a five man offensive but it backfired as Chris Sorensen broke clear of the pack on an unprotected Burgess, drew the goalie out, and slipped the disk in for the third in a little over two minutes.

AT TRAIL TONIGHT

There was just seconds left to play and no further scoring resulted the game visitors having to accept defeat 6-3. The teams move to Trail today for the third game scheduled for Monday night.

Curly Wheatley of Trail was the referee and Clarence Reddick of Kimberley the judge of play. The arena was jammed practically to capacity with about 1400 fans. The teams lined up as follows:

Trail: Burgess, Norris, Jones, Duchak, Forrest, Calles, Cowland, Christensen, Appleton, Marshall and Martinson.

Kimberley: Campbell, Brown, Burnett, Corbett, Wilson, Redding, Carl Sorensen, Mackie, Chris Sorensen, Kemp.

THE SUMMARY

First period: No score.

Penalties: Carl Sorensen.

Second period: 1, Kimberley Brown, 7:10; 2, Trail Cowland (Forrest) 10:12.

Third period: No score.

Penalties: Burnett.

First overtime period: 3, Trail, Forrest (Calles) 2:02; 4, Kimberley, Wilson (Redding, Brown) 7:23.

Second overtime period: 5, Trail Christensen (Marshall) 2:58; 6, Kimberley, Redding (Brown) 4:09.

Third overtime period: 7, Kimberley, Redding (Burnett) 6:52; 8, Kimberley, Redding (Kemp) 8:17; 9, Kimberley, Cris Sorensen 9-10.

Penalties: Duchak.

HITCHIN, England (CP)—A player in a county soccer game crashed into the referee and both were knocked out. The referree was able to continue but the player had to be carried off.

Bruins Win 4-2 In Last Game

NEW YORK, Mar. 12 (CP). — Boston's mighty Bruins defeated New York Rangers 4-2 tonight in a preview of the National Hockey league playoffs that bring the leading Bruins and second place Rangers together in the first round.

A crowd of 14,000 in Madison Square Garden saw the last meeting of the regular season between the clubs. They will meet in the first playoff game here March 21.

SUMMARY:

First period: 1, Boston, Dumart (Schmidt) 1:31; 2, Rangers, Dillon (L. Patrick, Pratt) 14:11.

Penalty: Sands.

Second period: 3, Boston, Conacher (Cowley, Clapper) 7:12.

Penalties: None.

Third period: 4, Rangers, Smith (L. Patrick, Dillon) 3:55; 5, Boston, Sands (Pettinger, Hollett) 7:36; 6, Boston, Clapper, 19:43.

Penalties: None.

Seattle Men Win in Victoria Golf

VICTORIA, March 12 — Two Seattle stars became joint champions of the eleventh annual Empress winter golf tournament over the Oak Bay course here yesterday when Ernie Ketcham of the Broadmoor club, Seattle, scored a smashing 10 and 9 victory over his clubmate, George Ripley, and Lee Stell, smooth stroking Seattle Golf and Country club shotmaker defeated A. S. G. Musgrave, of Victoria 3 and 2.

Lady Coll, from the Uplands course in Victoria, won 8 and 7 from Mrs. E. F. Nickson of Oak Bay to win the Sir Edward Beatty event in the women's division.

Rugby League

LONDON, March 11 (CP Cable)—English Rugby league games played today resulted as follows:

Rugby League Cup—Third Round

Wigan 7, Bradford Northern 0
Keighley 0, Leeds 2
Wakefield Trinity 5, Halifax 5
Salford 20, Bramley 0

Rugby League

Batley 8, Widnes 2
Hull Kingston 17, Liverpool Stanley 5
Leigh 0, Featherstone Rovers 0
Rochdale Hornets 3, Swinton 15
St. Helens Recs 17, Dewsbury 5
Warrington 12, Barrow 5
York 10, St. Helens 0
Huddersfield 17, Broughton Rangers 2

RACERS TIE UP BRITISH HOCKEY

LONDON, Mar. 13 (CP.-Cable)—The see-saw battle between Harringay Racers and Harringay Greyrounds continued Saturday night. A 5-3 victory of Racers over Brighton Tigers pulled them itno a tie with Greyhounds at the top of the National Hockey league standings, the Greyhounds losing to Earls Court Rangers 3-2. Each team has 27 points.

Rent That Room With a "Want Ad"

SALMO ALL-STAR INTERMEDIATES DEFEAT GAME NELSON JUNIORS 10-4

The Salmo All-Star intermediate hockey squad paid a visit to Nelson Saturday night and returned to their mining town home, a well-earned 10-4 victory under their belts.

Displaying a fast passing brand of hockey and plenty of punch and ruggedness the Salmo boys distinctly outclassed the juniors for the two first periods but it was Nelson in the final frame and the local gang really put on the pressure, they had the visitors buffaloed.

The Hlasney brothers, Ole, George and Lee, were standouts for the Salmo squad, with Miller and Goalie Henderson other stars. Pete Bonneville, former Nelson senior, is playing coach and performed on defence. Bill Neilson, also of the seniors, showed the locals some real speed at times as he opened up on drives down the ice.

For the locals, Bergstrom, Mayo, Gallicano, Hooker and Emery showed plenty of fire and kept the fair turnout of fans on their toes in the third as they bottled the visitors up and put on a power play with Salmo at full strength. It was an old Kimberley Dynamiter rally and the kids rifled home three goals. Although they were still short of the visitors' 10 they had their opposition pretty dizzy by the time the final bell went.

The referee was Slim Porter and the judge of play Mr. McAllum, the timekeeper, Doug Chamberlain and the scorer, Lloyd Ridenour.

SUMMARY.

First period: 1, Salmo, Miller (Best) 13:15.

Penalties—G. Russel.

Second period: 2, Nelson, Hooker (Gallicano) 9:20; 3, Salmo, Esche (Neilson) 10:50; 4, Salmo, Best, 11:20; 5, Salmo, Miller (Best) 13:14; 6, Salmo, Bonneville (Balcolm) 14:45; 7, Salmo, L. Hlasney, 16:25.

Penalties: Emery, Miller, Maxwell.

Third period: 8, Salmo, L. Hlasney (G. Hlasney) :50; 9, Salmo, G. Hlasney (Erickson) 4:45; 10, Nelson, Bergstrom (Emery) 10:55; 11, Nelson, Mayo, 12:10, 12, Nelson, Gallicano, 13:50; 13, Salmo, Neilson, 17:50; 14, Salmo, L, Hlasney (G. Hlasney) 19:56.

Penalties: Morris, Russel, Bonneville and Gibbon.

Teams were:

Salmo All-Stars — Henderson, Bonneville, Erickson, Carrington, O. Hlasney, G. Hlasney, L. Hlasney, Miller, Neilson, Balcom, Esche and Gibbon.

Nelson juniors — Dingwall, Russel, DelPuppo, French, Bergstrom, Mayo, Maxwell, Gallicano, Emery and Hooker and Morris.

Didoric Wins Grand National Trial Chase

HURST PARK, England, Mar. 12 (AP).—Robert Lehman's Didoric won the Grand National trial handicap steeplechase and its purse of £500 ($2350) over a distance of three miles, three furlongs, 70 yards, yesterday.

Didoric, not named for the Grand National at Aintree March 24, finished three lengths in front of Jovial Judge, which will carry J. L. Jarvis' silks at Aintree, with Arthur Donn's Dominick's Cross another half length back. Didoric was heavily backed at 4 to 1 with Jovial Judge quoted at 13 to 2 and Dominick's Cross, also eligible for the big race, at 6 to 1.

Two other Grand National hopefuls, Macmoffat and Symaethis, completed the field.

Cunningham Is Beaten, 2 Races

NEW YORK, March 12 (CP)—Glenn Cunningham, beaten only once previously in 11 races this season, was whipped in both his starts at the Knights of Columbus indoor track meet Saturday night, finishing second to John Borican in a record-shattering 1000-yard event and coming home last in the Columbian mile.

Cunningham revealed after the mile he had a temperature of 101 before he started in the 1000 yards and that it was still 99 when he toed the mark for the mile.

Brican, smooth-striding New Jersey Negro, beat Cunningham by two yards in the 1000-yard special, bettered Cunningham's indoor mark of 2.10.1 for the distance and also shattered the outdoor record of 2.09.7 set by Elroy Robinson in 1937. But after the race Starter Johnny McHugh refused to sign a record-breaking affidavit on the grounds Borican beat the gun at the start.

Cunningham was never a contender in the mile as won by Charles Fenske of Wisconsin in 4.11.1.

Old Timers Will Take on Midgets

Nelson midgets will tangle with Old Timers at the Civic Centre Tuesday night.

Among the old timers turning out will be Johnny, Frank and Stan Ogenski, Leo and Sid Desireau, Wilf and Johnny Marquis, "Dutch" Richardson, Claude Miller, Jack Annable, Alderman George Benwell, Johnny Ferguson and Waldo Ferguson.

Rugby Union

LONDON, March 12 (CP Cable)—English rugby union matches played Saturday resulted as follows:

Army 3, Territorial Army 13
Redford 23, Guy's Hospital 3
Blackheath 21, Llanelly 3
Bristol 0, Cardiff 0
Coventry 9, Richmond 15
Devonport Services 0, Torquay Athletic 9
Harlequins 15, Old Merchant Taylors 3
Leicester 17, Bath 3
London Scottish 3, United Services 0
Manchester 17, Moseley 6
Northampton 8, Gloucester 8
Old Leysians 9, London Welsh 13
Redruth 24, Plymouth Albion 3
Rosslyn Park 3, Birkenhead Park 15
Wasps 13, Old Paulines 8
Penarth 8, Newport 9
Swansea 0, Bridgend 3
Edinburgh Academicals 3, Watsonians 0
West of Scotland 13, Glasgow Academicals 19

County Champship Final

Warwickshire 8, Somerset 3 (at Weston-Super-Mare)

LETHBRIDGE UP IN ALTA. SERIES

LETHBRIDGE, Mar. 12 (CP).—In a game that caused a near riot in the third period, Lethbridge Maple Leafs wiped Drumheller Miners 4-1 here last night for second straight victory in the best-of-five series for the Alberta senior hockey championship. The third contest will be played at Drumheller on Tuesday night.

Leafs won the first game Thursday 4-2 in overtime.

Bob Kirkpatrick, the speedy playmaking wizard of Freddie Metcalfe's clan, streaked down the ice for two goals in the defensive close-checking struggle, while "Squee" Allen and Doug French got the others for Leafs. Reg Bentley put Miners in the score column in the last minute of the game.

The Donnybrook came at the 50-minute mark with the count 3-0 in favor of the Leafs. A brother-protect-brother act involving Scoop and Doug Bentley brought 2500 fans to their feet and all players to a heap in the Lethbridge end of the rink.

Before play resumed police threatened to evict Coach Roy Bentley. Roy called his team off the ice for 15 minutes, and officials reported the delay due to a Miner defencemans refusal to take a misconduct penalty which followed words between Defenceman Bill Wright and Referee Sheldon Buckles.

The spark burst into flame as Syd Fenn, Leaf defenceman, held Scoop Bentley's stick at the side of the Leaf's goal. When Fenn broke loose he allegedly kicked Scoop and swung his stick at him which caused Doug Bentley to race in and start punching. Defeneeman 'Irish' O'Brien suffered a bleeding nose in the general melee.

HAWICK, England (CP)—Undeterred by rain, 3000 people saw the unveiling of a memorial to Jimmy Guthrie who was killed in a motorcycle race in Germany in 1937.

QUEEN IN THIRD PLACE; RANGERS AND CELTS TRIUMPH IN SCOTTISH

GLASGOW, Mar. 11 (CP-Cable)—Queen of the South jumped into third place behind Rangers and Celtic in the Scottish Football league, defeating Hearts 2-1 at Edinburgh. Rangers moved nearer the championship whipping Albion Rovers 5-0 and the Celts triumphed 4-1 at Ayr.

Celtic continues to trail the Light Blues by 11 points. Queen of the South being two points further back with 39. Hearts and Aberdeen share third place with 38 points, the Dons going under at Hamilton by the only goal of the game.

Teams in danger of relegation failed to make headway. While Albion Rovers were being defeated at Ibrox park, Arbroath also lost in Glasgow, Third Lanark winning a 3-0 decision. Although playing at home, Raith Rovers were on the short end of a 3-2 verdict in a match with Kilmarnock.

St. Johnstone continues to improve. In a home game the team smashed St. Mirren 6-2 and in another high-scoring affair Motherwell edged out a 4-3 victory over Partick Thistle at Fir park.

WOLVERHAMPTON, DERBY COUNTY ARE UPSET IN ENGLISH WEEKEND

LONDON, Mar. 11 (CP.-Cable)—Upsets featured English Football matches involving leading teams today. The strong Wolverhampton squad fell 3-2 at Birmingham and is now three points behind Everton who drew 4-4 at Middlesbrough. The third-place Derby County eleven lost 4-1 to Preston North End.

WINNER STILL

Birmingham's victory was a bitter pill for Major Buckley's young wolves who had not been defeated since Dec. 31. The winner, at the bottom of the league, gained no ground as Chelsea trounced Grimsby Town 5-1 at Stamford Bridge and Huddersfield Town blanked Leicester City 1-0.

Undisputed leadership of the second division went to Blackburn Rovers who scored the only goal of the game at Coventry. With 41 points the Lancastrians are two points ahead of Sheffield United, surprisingly defeated 2-1 at Sheffield by Swansea Town. Newcastle United won a close game with Sheffield Wednesday 2-1 and now are tied in second place with Sheffield United.

Barnsley, leader of the third division's northern section, maintained a 12-point lead over Doncaster Rovers by defeating Carlisle United 3-0. In the southern circuit Newport County and Brighton fought to a scoreless draw on the latter's ground.

FINE QUALITY
Shirts
By B.V.D., Tooke and Arrow
JACK BOYCE
514 Baker Style Shop Phone 160

CARS RUN BETTER WITH
AMALIE OIL
Shorty's Repair Shop
714 BAKER NELSON, B.C.

For HAPPY SMOKING LIGHT UP A PUNCH
PUNCH
Revel in the rich, refreshing, stimulating flavour of Canada's finest and most popular cigar, as wise thousands do.
Treat yourself at your dealer's today
Punch CIGAR
PANETELAS and PERFECTOS 10c
LILIES 15c
CELLOPHANE PREVENTS DRYNESS

NELSON DAILY NEWS "CLASSIFIED" SELLS BABY CHICKS

Moving Mountain Threatens Bridge

GILROY, Cal., March 12 (AP)—A "moving mountain" a quarter of a mile wide and 125 feet deep that has advanced a mile and a half since Monday threatened to destroy a highway bridge and dam up a river.

M. H. Ayers and R. L. Towers, state highway department engineers, said the earth mass was only a half mile from the highway bridge across the Pajaro river at Sargent five miles south of here and was still moving.

The engineers said if the "mountain", the result of a huge slide, continued its advance it would wipe out the bridge, highway and dam up the river which is running high as the result of heavy rain Thursday.

PROVINCE TELLS OF OPIUM SEIZURE

VANCOUVER, March 12 (CP)—The Vancouver Daily Province in a newspaper story Saturday says eight large tins of opium were seized aboard the Canadian-Australasian liner R.M.S. Aorangi at Honolulu and a man arrested and taken ashore for trial.

The paper said the seizure was made by customs officers acting on information from aboard the ship on her present run from the Antipodes. The liner arrived here yesterday.

The bunk of a member of the crew was searched and the opium uncovered, the paper said.

Refugees Unwelcome at English Resort

HYTHE, England, March 12 (CP-Havas)—Twenty-two refugees from the Sudetenland, due to leave for Canada next month, were declared Saturday by the town council to be unwelcome in this resort town, where they have accommodated in the Moyle Tower hostel. Friendly citizens have been teaching them English and looking after their comfort.

The town council was approached for aid. The mayor called a meeting at which a resolution was passed stating "that the town council are of the opinion that the housing of foreign refugees in holiday resorts is very undesirable."

The committee aiding the refugees is now appealing to private householders.

Woman Prisoner Jumps to Death

BALTIMORE, March 12 (AP)—Mrs. Mary Cummings, 44, held for the hammer slaying of her husband, plunged to her death Saturday from a third tier railing of the women's cell block in the city jail.

Mrs. Cummings was charged with slaying Joseph Cummings, 47, retired florist last Saturday.

LEEDS, England (CP). — Sixty girl students here ate dry bread for a week and sent the sum saved on butter to help Spanish refugees.

Disapproval Foreign Policy as Nazi Aid Expressed, All-India

TRIPURA, India, March 12 (CP-Havas)—The agenda committee of the All-India congress party Saturday adopted a resolution expressing disapproval of the foreign policy of Great Britain, "which has consistently aided the Fascist powers." The resolution will be placed before the plenary session of the party tonight.

Blaze Damage $40,000 Vancouver

VANCOUVER, March 12 (CP) — A large warehouse district here was threatened early Saturday by a fire which partly destroyed a four-storey brick storage building, causing damage tentatively estimated at $40,000. Cause of the blaze was not immediately known.

Three alarms were sent in and firemen with 15 pieces of apparatus battled for an hour before controling the flames.

Six firms, including several furniture and upholstering companies, occupied the building.

Commissioner to Probe Queen's Fire

HALIFAX, March 12 (CP)—Premier Angus L. Macdonald of Nova Scotia announced Saturday appointment of Mr. Justice M. B. Archibald of the supreme court as a commissioner "to investigate the fire and matters connected therewith at the Queen hotel and adjoining buildings" on Hollis street March 2.

The Premier's announcement follows a promise given in the legislature earlier this week that the government would investigate the blaze which took an estimated death toll of 28. J. A. Rudland, Nova Scotia fire marshall, already had launched an investigation under the Fire Protection act.

There were no indications when Mr. Justice Archibald's inquiry will start. It will be under the public inquiries act.

Arnold, Vancouver, Sentenced 2 Years

VANCOUVER, March 12 (CP)—James Arnold, common-law husband of Mrs. Alice Anderson who was killed under the wheels of a suburban street car here Feb. 26, was sentenced by Police Magistrate H. S. Wood Saturday to two years imprisonment on a charge of living in part off the avails of prostitution.

DEATHS

(By The Canadian Press)

WINNIPEG—Dave McDonald, 55, sportsman who founded the Tammany Tiger Athletic club.

AMHERST, N.S.—Ignatius J. Soy, 74, prominent Nova Scotia lumberman.

Nelson Daily News

Member of the Canadian Daily Newspapers Association

Telephone 144

Private Exchange Connecting to All Departments

Classified Advertising Rates — 11c Per Line

(Minimum 2 Lines)

2 lines, per insertion	$ .22
2 lines, 6 consecutive insertions (6 for the price of 4)	.88
3 lines, per insertion	.33
3 lines, 6 consecutive insertions	1.32
2 lines, 1 month	2.86
3 lines, 1 month	4.29

For advertisements of more than three lines, calculate on the above basis.

Box numbers 11c extra. This covers any number of insertions.

ALL ABOVE RATES LESS 10% FOR PROMPT PAYMENT

SPECIAL LOW RATE

Situations Wanted, 25c for any required number of lines for six days, payable in advance.

SUBSCRIPTION RATES

Single copy	$ .05
By carrier, per week	.25
By carrier, per year	13.00

By mail in Canada to subscribers living outside regular carrier areas, per month 60c; three months $1.80; six months $3.00; one year $6.00.

In Canada where extra postage is needed the above rates plus postage apply.

United States and Great Britain, one month 75c; six months $4.00; one year $7.50.

Foreign countries, other than United States, same as above plus any extra postage.

SITUATIONS WANTED

NOW IS THE TIME TO DO YOUR pruning. I will prune your fruit, shade or ornamental trees. Good recommendations Phone 306X1 Hans Otting, 221 Gore St.

WOMAN WOULD LIKE TO GET work in camp as cook, or any other work. Housework, can take full charge, or chamber-maid. Box 5523 Daily News.

YOUNG EXPERIENCED BARBER B. C. licence, desires work anywhere. Box 5438 Daily News.

WOMAN WANTS WORK IN HOTEL or store in country. Experienced. Box 5497 Daily News.

YOUTH, 26, INDUSTRIAL FIRST Aid Certificate. Go anywhere. Box 5473 Daily News.

PRACTICAL NURSE AVAILABLE for services at once. References. Phone 676.

GOOD FARM HAND, MILK, HANdle horses. Box 5501 Daily News.

RELIABLE GIRL WILL CARE FOR children evenings. Phone 938L.

SPY SHOT

WARSAW, Poland, March 12 (CP-Havas)—Corporal Anton Slomski, 32, covicted of espionage, was put to death by a firing squad at Torun Saturday.

ALTA. PLANS SURVEY WAR VETERANS

CALGARY, March 12 (CP) — Arrangements to take part in a national survey of war veterans have been completed by the Alberta provincial command, Canadian Legion. Two committees were appointed, one to organize the province and the other to organize in Calgary.

Legion officials said that the United Ex-service men's association of Canada will conduct a survey of veterans in order to gather information on the actual number, locality, and qualifications, so that in case of war veterans could assist authorities in safeguarding internal security of Canada.

PERCHES ON GIRDER AND GETS JOB OFFER

CLEVELAND, March 12 (AP)—Ray Stana, 19, who advertised his need for work by perching for six hours on a lofty girder on Cleveland's high level bridge, received a job offer today.

The National Youth administration offered the unemployed ex-soda-jerker a part-time job paying $25 a month. There was no immediate indication if he would accept.

EDMONTON PLANS HOUSING SCHEME

EDMONTON, March 12 (CP) — The legislature's municipal law committee has approved Edmonton's right to conduct a housing scheme under the national housing act. The committee ruled, however, that the city must obtain first the consent of its burgesses through a plebiscite.

BLOND OBTAINS DIVORCE

CHICAGO, March 12 (AP)—Ethel Shutta, blond singing star, obtained a divorce in superior court Saturday from George Olsen, the orchestra leader to whom she was married 13 years ago. She charged desertion.

Giant Loses $100,000 Libel Suit

ST. JOSEPH, Mo., March 12 (AP)—The parade of giants through this city's federal court room, streets and hotel lobbies was ended Friday night when a jury decided against eight-foot, eight-inch Robert Wadlow in a $100,000 libel suit.

The 21-year-old Alton, Ill., giant had sued Dr. Charles Humberd, a self-styled "giant expert". Wadlow's parents asserted an article by the physician published in the journal of the American Medical association reflected unjustly on the tall son.

Through the crowds that followed the huge Wadlow about the streets there circulated at mid-week a humor that two other giants were secretly in town. The rumor was true.

On the stand to testify for Dr. Humberd appeared one man seven feet, six inches tall, another "over seven feet."

ON THE AIR

The Best Today

P. M.—

6:00—Radio Theatre
6:00—Spitalny's All-Girl orch.
6:30—Eddy Duchin's orch.
7:00—True or False.
7:00—Contented Hour
7:00—Guy Lombardo's orch.
7:30—Eddie Cantor, comedian
8:00—A Pearce's Gang.
8:30—Symphony orch., Margaret Speaks, soprano
9:00—Hawthorne House
9:00—Cavalcade of America

NETWORKS AND STATIONS

NBC—KFI, Los Angeles; KGA, KHQ Spokane; KGO, KPO, San Francisco; KGW, Portland; KJR, Seattle; KOA, Denver
CBS—KNX, Los Angeles; KSL, Salt Lake City; KFPY, Spokane; KOIN, Portland
DL & MBS—KOL, Seattle; KFCR, San Francisco.

P. M.—

5:00
NBC—Tune Types.
NBC—Al Pearce's Gang.
NBC—Carson Robinson's Buckaroos
MBS—Studies in Contrasts
5:15
CBS—Howie Wing, sketch
5:30
NBC—Those We Love
NBC—Musical Vignettes
DL—Dick Tracy, sketch
CBS—Headlines on Parade
5:45
CBS—Columbia Quintet.
DL—Little Orphan Annie, sketch
NBC—World on Parade
6:00
CBS—Radio Theatre
NBC—Phil Spitalny's All-Girl orch.
DL—Jack Armstrong, sketch
6:15
DL—Adv. Gen. Shafter Parker.
6:30
NBC—Eddy Duchin's orch.
NBC—Westminster College Choirs
6:45
DL—The Johnson Family
7:00
NBC—True or False
NBC—Contented Program
CBS—Guy Lombardo's orch.
DL—News Dramas
7:30
MBS—Lone Ranger, sketch
NBC—Al Pearce's Gang.
CBS—Eddie Cantor's Caravan
NBC—National Radio Forum
8:00
CBS—Sam Hayes' News
NBC—Amos 'n' Andy
NBC—MacFarland Twins' orch.
NBC—News; George Hall's orch.
8:15
CBS—Lum & Abner
NBC—Fellow Sportsmen
NBC—Human Side of the News
8:30
CBS—Model Minstrels
NBC—The Voice of Firestone; Margaret Speaks, soprano
NBC—Stanford university program
NBC—Russ Morgan's orch.
MBS—Ruth Harris, songs.
9:00
NBC—Hawthorne House
NBC—Freddy Martin's orch.
CBS—Cavalcade of America
NBC—Buddy Fisher's orch.
NBC—Sports
DL—News
9:15
DL—Frank and Archie
9:30
NBC—Battle of the Sexes.
MBS—Bob Crosby's orch.
NBC—Ricardo's Rhapsodies
CBS—Sophie Tucker and Her Show
9:45
CBS—Columbia Camera Club
DL—T. C. Sawyer, comm.
10:00
NBC—News Reporter
CBS—Erwin Yeo, organist
NBC—Shep Fields' orch.
DL—Devil's Scrapbook
10:15
CBS—Nightcap Yarns
NBC—Sports Graphic
10:30
NBC—Jimmy Richards' orch.
NBC—Carlos Molina's orch.
CBS—George Olson's orch.
DL—Jim Walsh's orch.
11:00
NBC—Paul Martin's orch.
NBC—Paul Carson, organist
NBC—World on Parade
DL—Jack McLean's orch.
CBS—Novelty Swing.

C B C NETWORK

CJCA	CFCN	CJAT	CBR
730	1030	910	1100

P. M.—

4:00—Luigi Romanelli's orch.
4:15—Major Bill
4:30—Magical Voyage
4:45—My Job
5:00—C'est Paris
5:30—Geoffrey Waddington's orch.
6:00—Radio theatre
7:00—Contented hour
7:30—United States Today
7:45—Clement Williams, baritone
8:00—News and weather
8:15—Tudor String Quartet
8:30—Mart Kenney's orch.
9:30—Cariboo Miner
9:45—News and weather
10:00—Random Rhythm.
10:15—Bruce Langton's Nightcap Yarns.
10:30—Sydney Kelland, organ

CJAT—TRAIL—910

A. M.—

7:00—Good Morning
7:30—Morning Jamboree
7:45—Salmo Request Program
8:45—Getting the Most out of Life
9:30—Toronto Trio
10:00—The Happy Gang
10:30—The Road of Life
10:45—The Chariotteers
11:00—Big Sister
11:15—News & Reviews of the Day

P. M.—

12:00—Mary Marlin
12:15—Ma Perkins
12:30—Pepper Young's family
12:45—The Guiding Light
2:00—Good Afternoon Neighbor
5:00—Sport Page of the Air

PERSONAL

LARGEST ASSORTMENT OF SANitary Rubber Goods in Canada. Send 25c for six sample Supreme Brand Latex. 8 page catalogue of Drug Sundries and Sex Books FREE on request. Adults only. SUPREME SPECIALTY CO. Dept. N-D, 169 Yonge St., Toronto.

HALOETTES (REGISTERED) OUR new method of enlarging single figures from groups. Unwanted backgrounds removed. Write for low prices on this work. Krystal Photos, Wilkie, Sask.

AN OFFER TO EVERY INVENtor, list of wanted inventions and full information sent free. The Ramsay Company, World Patent Attorneys, 273 Bank St., Ottawa.

GENUINE LATEX SPECIAL GTD. 25 for $1.00 or jiffy prepared 18 for $1.00. (free catalogue) National Importers, Box 244, Edmonton.

MRS. M.—SAVE MONEY EVERY week by reading the Food Ads in the Nelson Daily News. A Friend.

TAXI — TAXI — TAXI — TAXI — Call a Grey. Phone 77 and presto a taxi awaits at your door.

NEW OR USED AUTOMOBILE parts for any make of car. Nelson Auto Wrecking, 613 Vernon St.

AFTER THE SHOW—MADELINE'S is calling with the best hamburgers and coffee. 616 Baker St.

M. M., CONFIDENTIALLY—BEST place to buy electrical merchandise is McKay & Stretton's. T. N. S.

GET OUT!—OF THE BASEMENT Enjoy spring, send your washing to Kootenay Steam Laundry, Ph. 126.

DRIVE INTO THE BEACON SERvice Station, 701 Baker. Any job from a blown fuse to broken axle!

CALLING CARDS ARE NEEDED for social calls. We have them. Daily News Com'l Printing Dept.

DID YOU KNOW THE NELSON Grocery, 338 Baker St. has a full line of Imported Italian Oils, etc.?

KEEP THE OLD WAIST-LINE down!—Bowl each day at Gelinas' Bowling Alleys, 531 Baker street.

HAVE YOU A PHOTOGRAPH you cherish? Is it fading. Consult McGregor Bros., Annable Block.

LONG EXP., MODERN METHODS J. B. Gray for expert watch, clock, jewelry repairs. 407 Baker St.

HAVE YOUR SPRING SUIT MADE on the premises by Nolte — The Master Tailor, 334 Baker Street.

BREAD IS THE GREATEST FOOD builder, Try Choquette Bros. "Mother's Bread." Phone 258.

WHAT HAVE YOU GOT IN YOUR attic? Highest prices paid for used furniture. Phone 1032.

WHAT! COUGHING YOUR HEAD off? Get a real Cough Tonic at Smythe's, 466 Baker street.

SILVIKRIN WILL GROW HAIR and cure dandruff if you follow the correct treatment. Fleury's.

PHONE 41, SINGER SEWING MAchine Co. for information re their Free Short Sewing Course.

WHEN IN VANCOUVER STOP AT Almer Hotel, Opp. C. P. R. depot.

EDUCATIONAL

INTERNATIONAL CORRESPONdence Schools. Rep. C. H. McKerns Savoy Hotel or Box 154, Nelson.

LOST AND FOUND

To Finders

If you find a cat or dog, pocketbook, jewelry or fur, or anything else of value telephone the Daily News. A "Found" Ad. will be inserted without cost to you. We will collect from the owner.

LOST—LONG SERVICE C. P. R. pass, Saturday night. Made for B. A. Hawley and wife. Return to Box 5527 Daily News.

LOST—YOUNG BROWN SPANIEL white chest. Answers to "Tip." Phone 445X, 902 Latimer St.

Want to Sell Something? PHONE 144

LEGAL NOTICES

NOTICE TO CREDITORS

In the matter of the estate of Elmira Maltby, deceased.

NOTICE is hereby given that Montague Edward Harper, Official Administrator, was on the 20th day of February, 1939, appointed Administrator with the will annexed of the estate of Elmira Maltby who died at Nelson, B. C., on the 16th day of September, 1938, AND that all persons having claims against the said estate are required to file particulars thereof duly verified with the undersigned solicitors on or before the 12th day of April, 1939, after which date the assets of the said estate will be distributed among the persons entitled thereto, having regard only to claims which shall then have been filed as above required.

Dated at Nelson, B. C., this 10th day of March, 1939.

O'SHEA & GARLAND,
P. O. Box, 490, Nelson, B. C.
Solicitors for the Administrator.

FOR SALE

BURNS LUMBER & COAL CO.

"Everything for the Builder"

WALLBOARD SPECIALS

¼" Fir Veneer, 4x8 sq. ft. 5½c
¾" Fir Veneer, 4x8, sq. ft. 17½c
5 ply for Cupboard Doors, etc.
½" Insulating Lumber, sq. ft. 6½c
4x6, 7, 8, 9, 10 and 12
Green Tinted, 4x8, sq. ft. 5c
Welterweight, 4x8, sq. ft. 3½c
Cell-U-Board, 4x8, sq. ft. 3c

Write us for prices.

568 Ward St. Nelson Phone 53

PIPE, TUBES, FITTINGS NEW AND USED
Large stock for immediate shipment
SWARTZ PIPE YARD
1st Avenue and Main St.
Vancouver, B. C.

FOR SALE, GLASS SHOWCASES, 1-5 ft. 3-6 ft., 3-8 ft. Also Library consisting of about two thousand copies fiction books, Knowledge etc. Scheers Ltd., Trail, B. C.

WALSH GARDEN TRACTOR IN first class shape. With plow and other garden tools. Abey's Ranch, Mirror Lake, B. C.

PIPE AND FITTING
CANADIAN JUNK Company, Ltd
250 Prior St. Vancouver, B. C.

FOR SALE—BARRELS, KEGS, sugar sacks, liners. McDonald Jam Co., Ltd., Nelson, B. C.

FOR RENT, HOUSES, ROOMS AND APARTMENTS

MODERN APARTMENTS FOR rent. Room 3, Royal Bank Bldg.

FURNISHED HOUSEKEEPING rooms for rent. Annable Block.

FURNISHED HOUSE KEEPING rooms for rent. 711 Vernon St.

LARGE FRONT HSKP. ROOM. 904 Stanley Street. Phone 158X.

6 ROOM HOUSE, 814 SILICA ST. Apply at 920 Silica street.

TERRACE APTS. Beautiful modern frigidaire equipped suites.

FURNISHED SUITES
KERR APARTMENTS

AUTOMOTIVE

'35 CHEV. DELUXE SEDAN FOR sale. Low mileage. A-1 condition. $375. Good 600 tires, 6 wheels. 308 Observatory street.

FOR SALE CHEAP, 1936 STANDard Chevrolet Coach with trunk. New rubber. Box 5423 Daily News

MOTORCYCLES

NEW 1938 MODELS NEW IMperials, Light '250', $190; Standard '350', $275. Box 5340 Daily News.

The Nelson Daily News has the Interior's largest Classified Advertising Medium

LIVESTOCK, POULTRY, SUPPLIES, DOGS, PETS, ETC.

"The Chicks Which Give Results"

ARE TRUE TO THEIR NAME

Get B.C. Chicks this year and see the difference. Write now for free book: "The Door to Success."

PRICES: LEGHORNS

Unsexed		Pullets	
100	1000	100	500
$13	$120	$27	$125

ROCKS, REDS and HAMPSHIRES

Unsexed		Pullets	
100	1000	100	500
$15	$140	$26	$120

LIGHT SUSSEX

Unsexed		Pullets	
100	1000	100	500
$16	$150	$28	$130

Don't Forget—It's Results That Count!

RUMP & SENDALL LTD.
Box N, Langley Prairie, B. C.

Poultrymen and Farmers

Henergy On Chicken Philosophy

Why do some birds have tails and some do not? Yes, and monkeys too. It's interesting, so figure it out. To the person sending in the best answer to this perplexing problem we will give them 50 FREE CHICKS, Leghorns, Rocks, or Reds. So sit right down now and let us have your version, and when doing so don't forget to send in your order for your Chick requirements, or Sexed Pullets (98% accuracy) and Cockerels. Thirty-six page illustrated Catalogue and prices mailed free. Send for yours now!

Provincial Hatcheries
10633-101st STREET
EDMONTON, ALBERTA

R. O. P. SIRED WHITE LEGHORN Baby Chicks and Sexed Pullet Chicks. All breeding stock on our own farm, mated to R. O. P. approved males. Government approved, bloodtested, and certified free from Pullorum disease. Price list on request. M. H. Ruttledge, Derreen Poultry Farm, Sardis, B.C.

ORDER GOVT.-APP. CHICKS. Prices per 100 to April 15th: Leghorns $11.75; Rocks, Reds and Minorcas $13.75; Buffs and Wyandottes $15. All pullets, 98%, $24. 100% live arrival. Chick Rearing Manual on receipt of order. Pringle Electric Hatcheries, 228-17th Ave. E., Calgary, Alta.

MIXED HAY FOR SPRING FEED, Clover & Alfalfa, Clover & Timothy, also No. 1 second cut Alfalfa Hay, No. 1 Timothy Hay, No. 1 Oat Straw. See us for prices on all of your Feed, Seed and Flour Requirements. Ellison Milling & Elevator Co., Ltd., Phone 238, Nelson, B. C.

CERT. PULLORUM FREE, PURple (R. O. P.) & Red Label (R. O. P.) baby chicks. Top 2 grades only. All breeders or our own R. O. P. Ap. plant. Also R. O. P. App. ckrls. Deverson, Crawford Bay.

WANTED GOOD SOUND FARM horse, around 1500 lbs. State full particulars and lowest cash price and where can be seen to Heywood Lowfields Jersey Farm, Crawford Bay, B. C.

BUY GAME'S R. I. RED CHICKS from prolific "large Egg" breeders. "They'll fill your egg bucket" 25 - $4; 50 - $8; 100 - $16. Triangle Poultry Farm, Armstrong, B. C.

JERSEY COW FOR SALE, 6 YRS. Milking. $25. Cowan, Kaslo, B. C.

(Continued in Next Column)

LIVESTOCK, POULTRY, SUPPLIES, DOGS, PETS, ETC. (Continued)

FOUR PAIR OF HORSES WEIGHing from 1500 to 1700 each, for sale. All first class working horses and good workers. Apply to Chas. O. Rodgers Ltd., Creston.

A FEW CHOICE BARRED ROCK Cockerels $3 each. John Gardner Graham's Landing, Arrow Lakes.

8 MONTH BERK-CHESTER BOAR $35. 600-egg incubator, $20. Write E. Hird, Slocan City.

FOR SALE, GOOD RELIABLE farm work horses. Abey's Ranch, Mirror Lake, B. C.

FOR SALE, MILKING COWS. Grade Ayrshire. Winstanley, Crescent Valley.

GARDEN AND NURSERY PRODUCTS

CARNATIONS — GLADIOLI AND Roses. All choice stock. Special for Glads (No. 1 bulbs to include Picardy) $2 per 100. Exh. Special 100 top size bulbs to include Star of Bethlehem $3 per 100. Apply H. Kitchener, Nelson, B. C.

GOVT. TESTED SEEDS IN 5c packets or bulk. Roses 20c each. Gladioli bulbs $1.25 per 100. Get acquainted offer: 5 pkts. seeds 10c mailed. List Free. Hall's Seeds, 424 Richards, Vancouver, B. C.

FRUIT TREES, 1 YEAR OLD, 50c; 2 year old 75c; Tree roses, 75c; Bush roses and grapes, 3 for $1.00; Black and red currants 15c. E. Hammerer, P. O. Taghum, B. C.

FRUIT TREES, EVERGREENS, junipers, boxus, yews, cypress, hedge plants and flowering shrubs T. Roynon, Nelson agent, Layritz Nurseries, View St. City.

WANTED MISCELLANEOUS

SHIP US YOUR SCRAP METALS or iron, any quantity. Top prices paid. Active Trading Company 916 Powell St., Vancouver, B. C.

PROPERTY, HOUSES, FARMS

Fruit Ranch on Main Highway, Creston Valley.

FOR SALE

Twenty acres improved Fruit Ranch, comprising eight acres full bearing Apple trees, eight acres in orchard of Cherry, Pear, Apple and Prune Plum trees, four acres surrounding building, pasture and bush. BUILDINGS: Two-story frame house, six rooms. Additional Bungalow, three rooms. Packing shed, stable, garage, tool shed, fruit cellar. Orchards irrigated by pipe lines. Water supply furnished by running creek. Good fishing and hunting in vicinity.

The above orchard is in well preserved condition, buildings in first-class state of repair. For sale at reasonable price and when submitting price state whether in cash or on terms. — Inquiries should be directed to W. M. Noble, Barrister, etc., 229 Curry Building, Winnipeg, Manitoba.

GOOD FARM LANDS FOR SALE on easy terms in Alberta and Saskatchewan. Write for full information to 908 Dept. of Natural Resources, C. P. R., Calgary, Alta.

FOR SALE, THAT BEAUTIFUL home beside the lake. No. 422 Maple at Fairview Dist., Nelson, B. C. Apply on the premises to W. R. Blanchard.

WANTED TO RENT ABOUT THE end of the month, modern, small house, bungalow type preferred. Particulars Box 5472 Daily News.

10 AC. FULL BEARING ORCHARD Pears, apples, rasps., 2 hses. Pkng. shed. Irrgtd. K. Andrews, Box 71, Creston, B. C.

10 ACRE RANCH FOR SALE IN Slocan Valley. Water piped. Cheap for cash. Box 5506 Daily News.

WANTED TO RENT FROM APR. 1, 10 acs. near Nelson with house, water, grdn. A. von Anker, Balfour

Business and Professional Directory

Accountants

C. R. HIGGENS, Bookkeeping, Accounts, Correspondence, Income Tax Returns. No accounts too small. Reasonable. Phone 980.

Assayers

E. W. WIDDOWSON, PROVINCIAL Analyst, Assayer, Metallurgical Engineer. Sampling Agents for Trail Smelter, 301-305 Josephine St., Nelson, B. C.

GRENVILLE H. GRIMWOOD Provincial Assayer and Chemist, 420 Fall Street, Nelson, B. C. P. O. Box No. 9. Representing shipper's interest, Trail, B. C.

HAROLD S. ELMES, ROSSLAND, B. C., Provincial Assayer, Chemist, Individual Representatives for shippers at Trail Smelter.

Chiropracters

J. R. McMILLAN, D. C., NEUROcalometer, X-ray. McCullock Blk.

DR. WILBERT BROCK PALMER Graduate, X-ray. 16 years experience. 542 Baker St. Phone 969.

Corsets

SPENCER CORSETS, MRS. V. M. Campbell, 370 Baker St. Ph. 668.

Engineers and Surveyors

BOYD C. AFFLECK, Fruitvale, B. C. British Columbia Land Surveyor. Reg. Professional Civil Engineer.

H. D. DAWSON, Nelson, B. C. Engineer & Surveyor

For Want Ad Service Phone 144

Insurance and Real Estate

ROBERTSON REALTY CO., LTD. Real Estate, Insurance, Rentals. 347 Baker St. Phone 68.

C. D. BLACKWOOD, Insurance of every description. Real Est. Ph. 99.

SEE D. L. KERR, AGENT FOR Wawanesa Fire Ins. For better rates.

J. E. ANNABLE, REAL ESTATE, Rentals, Insurance. Annable Blk.

CHAS. F. McHARDY, INSURANCE. Real Estate. Phone 135.

R. W. DAWSON, Real Estate, Insurance, Rentals. Next Hipperson Hardware. Baker St. Phone 197.

Machinists

BENNETT'S LIMITED
For all Classes of Metal Work, Lathe Work, Drilling, Boring and Grinding. Motor Rewiring, Acetylene Welding
Telephone 593 324 Vernon Street

H. E. STEVENSON, Machinists, Blacksmiths, Electric and Acetylene Welders. Expert workmen. Satisfaction guaranteed. Mine & Mill work a specialty. Fully equipped shop. Ph. 98, 708-12, Vernon St., Nelson.

Sash Factory

LAWSON'S SASH FACTORY, Hardwood merchant, 273 Baker St. James E. Holliday now in charge.

Second Hand Stores

WE BUY, SELL & EXCHANGE furniture, etc. Ark Store, Ph. 534.

HOME FURNITURE, BUY, SELL Exch., Rpr., Upholster. Phone 1032.

Watch Repairing

When SUTHERLAND repairs your watch it is on time all the time. 345 Baker St., Nelson.

THE GUMPS — By GUS EDSON

BRINGING UP FATHER — By GEO. McMANUS

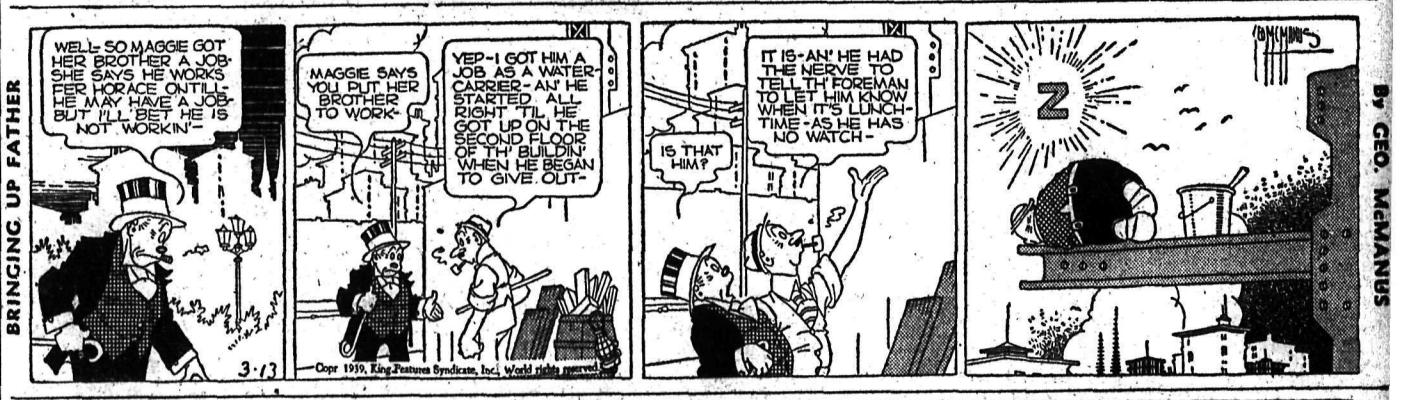

TILLIE THE TOILER — By RUSS WESTOVER

Market and Mining News

Brighter Outlook As Short Selling Rules Broadened

NEW YORK, March 12 (AP).—Leading stocks shifted over a lighty irregular route in Saturday's brief market until a last-minute selling flurry in steels and motors brought declines running to a point or more among recent climbers.

A handful of favorites edged into new high territory for the past year at the start, but most failed to hold.

Dealings, fairly slow the greater part of the proceedings, picked up at the last and transfers approximated 650,000 shares for the two hours.

Although traders cashed profits without much opposition, brokerage optimism seemed to have broadened with the latest step of the S.E.C. in liberalizing short-selling rules arousing thoughts of much livelier markets in the future. Further modifications of speculative regulations were looked for in the wake of Monday's meeting at a Washington representatives of 16 stock exchanges and the securities and exchange authorities.

A slight tinge of irregularly was evident in the bond market today, but the main trend was higher with interest again centred in loans of South American countries.

U. S. government's following a week-long rise to record level of a year or longer, were inclined to rest at declines of extremely small fractions and some of the recently buoyant low-priced rails felt the effect of week-end profit taking and adjustments.

International Nickel moved up. Other Canadian issues remained close to the previous finish.

WHEAT STEADY

CHICAGO, March 11 (AP). — Wheat prices held steady today, moving within a range of ¼ cent most of the time. Values sagged fractionally to near yesterday's close after the opening as much as ¼ up on higher Liverpool quotations.

Export business was slow and a report that the government planned to buy whole wheat flour for relief distribution attracted only passing attention.

MARKETS AT A GLANCE

Toronto — Industrial and gold stocks steady; other groups lower.

Montreal—Industrials lower; gold shares higher.

New York—*Stocks closed slightly* lower.

Winnipeg—Wheat unchanged to ⅛ cent higher.

London—Bar silver lower.

New York—Silver and other metals unchanged.

Montreal—Silver lower.

New York—Cotton lower; rubber, sugar and coffee higher.

New York — Canadian dollar down 1-64 to 99 13-16.

Oils Dip as Profit Taking Hits Calgary

CALGARY, March 12 (CP)—Oils weakened slightly on profit-taking on Calgary stock exchange Saturday following a steady climb earlier in the week. Transfers totalled 38,439.

Okalta dipped five at 1.30 and Anglo-Canadian four at 1.25. Highwood and Prairie Royalties were each off a point. Model gained one at 36.

Metal Markets

LONDON, March 12 (AP)—Bar gold 148s 3d, unchanged. (Equivalent $34.77.)

Bar silver 20 9-16d, off 1-16.

MONTREAL—Spot: Copper, electrolytic, 11.65; tin 49.15; lead 4.55; zinc 4.35; antimony 15.00.

Silver futures closed easier today 15 points off. Bid: March 42.05.

Bar gold in London off two cents at $34.84 *an ounce in Canadian* funds; 148s 3d in British. The fixed $35 Washington price amounted to $35.06 in Canadian. Silver futures opened easier today, 15 points off. Bid: March 42.05.

NEW YORK — Copper steady; electrolytic spot 11.25; export 10.31-32½. Tin steady; spot and nearby 46.40; forward 46.40. Lead steady; spot, New York 4.85-90; East St. Louis 4.70. Zinc steady; East St. Louis spot and forward 4.50.

SILVER RIDGE NEARING VEIN

Low level tunnel of the Silver Ridge Mining Co. Ltd., Sandon, is expected to cut another vein less than 100 feet from the present face, says a report from R. A. Grimes, president and managing director. The vein, indicated by bulldozer stripping on the surface, is anticipated about 700 feet from the portal. The unexpected vein cut at 200 feet has been named the "Dozer" vein as it occurs on the fractional claim of that name.

Ventilating equipment with fan capacity adequate for permanent operation has been installed.

The tunnel is being advanced by contract and will be carried through to the Granville vein as its main objective. At the present rate of progress, about 10 feet daily, this final objective is expected to be reached in June. On the way, at about 1200 feet, the Bell vein will be cut, the present face being about half way to this objective.

Dentonia, Privateer Join in Developing Zeballos Property

Dentonia Mines limited and Privateer Mine limited will form a third company, to be known as Gold Peak No. 4 limited, to develop the Zeballos property of that name. A Vancouver broker's report states:

"Privateer Mine Ltd. and Dentonia Mines Ltd. announce that an agreement has been entered into between them providing for participation in the further development and equipment of Gold Peak No. 4 mineral claim, which has been under development by Dentonia Mines for the past seven months. The basis of participation is 60 per cent to Privateer and 40 per cent to Dentonia. Under the agreement all the debts and obligations of the operation are provided for.

Development will be under the management and direction of Privateer. As the properties are all contiguous, obvious economies and advantages will accrue from this arrangement. For convenience, a private company to be known as Gold Peak No. 4 Ltd. will be formed to handle the operation. Meantime development will proceed under Privateer management.

"The property has been sampled by the Privateer engineer staff and sampling results correspond closely with the samplings made by Dentonia mines."

ALEXANDRIA (CP).—One of the last of the civilized nations to adopt the levy, Egypt will have income taxes soon under a new decree.

Kootenay Belle Output $693,000 in Fiscal Year

Kootenay Belle Gold Mines limited reported a total production of $693,000 during its fiscal year, which ended February 28. Average production was just under $58,000 a month. In the previous fiscal year the mine produced $586,000, averaging less than $50,000.

Production in February was $48,500 compared with $53,000 in January. A total of 4136 tons of ore passed through the mill, slightly under the January tonnage of 4163.

Millheads in February were $11.73, as against $12.75 in January. Lower millheads were due to the fact that development work between the third and sixth levels was in the vicinity of caved grounds. Higher values were not expected until the drifts between these levels were clear of the caved area.

Cranbrook Plans Electric Program

CRANBROOK, B. C.—Revenues and expenditures for the year 1939 were approved at the Cranbrook city council meeting in the city hall Thursday evening, as follows:

Electric department $47,405; water department $22,529; finance committee $8949.70; social service charges $800; pound and dog tax expenses $100; health and relief $2992; police department $6060; fire department $8486.30; debenture requirements $13,440.83; airport maintenance and improvements $160; sewerage department $1980; tourist park maintenance $5356; works department $18,354; schools $34,721.87. Total—$171,334.07.

Grants were made as follows: Cranbrook Library association $300; board of trade $100; Amateur Athletic association $115; Pentecostal assemblies $15.

The estimates of the Cranbrook school board showing net requirements of $34,721.87 were approved and accounts totalling $13,088.14 were approved for payment.

C. E. Price was appointed caretaker of the tourist park for the coming season.

Estimates for the current year were considered and a drop of 3½ mills in the 1939 tax rate will take place. Last year the Cranbrook tax rate was 44 mills and this year the rate will be 40½ mills. It is expected next year a further reduction of three or more mills is probable, depending on nothing untoward occurring during the next 12 months to upset calculations of the council.

Taxes will be further reduced for the majority of ratepayers with the completion of payments for local improvements, paving of streets and sidewalks, met by a special assessment independent of the regular tax rate. Considerable rewiring will be done this year in the city's electrical system, as the initial phase of a three-year program in which it is proposed to revamp and modernize the entire wiring system throughout the city. Another item on the program is the completion of improvements at the Arena rink, which is to be widened and stuccoed.

LONDON (CP).—Sales of Royal Arsenal Cooperative society in 1938 totalled £10,170,000 ($47,799,000), a new record, compared with £481,000 ($2,260,700) in the preceding year.

WINNIPEG GRAIN

WINNIPEG, March 12 (CP). — Grain close:

	Open	High	Low	Close
WHEAT:				
May	61	61⅛	60⅞	60⅞
July	61¾	61⅞	61⅝	61⅝
Oct.	62½	62⅝	62⅜	62⅜
OATS:				
May	28¾	28⅞	28¾	28¾
July	28¼	28¼	28⅛	28⅛
Oct.	—	—	—	28
BARLEY:				
May	37	37⅛	37	37
July	35¾	—	—	35¾
Oct.	36	36	35⅝	35⅝
FLAX:				
May	155⅝	155⅝	155⅜	155⅜
July	—	—	—	152¾
RYE:				
May	41⅜	41⅜	41¼	41
July	—	—	—	41⅝
Oct.	42⅞	—	—	42⅞

CASH PRICES:

WHEAT—No. 1 hard 59⅞; No. 1 Nor. and track 59⅜; No. 2 Nor. 56⅜; No. 3 Nor. 51⅜; No. 4 Nor. 47⅛; No. 5, 41⅜; No. 6, 39⅜; feed 38⅞; No. 1 Garnet 51⅜; No. 2 Garnet 48⅜; No. 3 Garnet 42⅞; No. 1 Durum 46⅞; No. 4 special 44⅞; No. 5 special 41⅞; No. 6 special 39⅞; No. 1 mixed 41⅜; screenings 25 cents per ton.

OATS—No. 2 C. W. 28½; No. 3 C. W. 26½; No. 1 feed 26; No. 2 feed 24¾; No. 3 feed 22¼; track 27¾.

BARLEY—Malting grades: 6- and 2- Row Ex. 3 C. W. 40. Others: No. 3 C. W. 35¾; No. 4 C. W. 34¾; No. 5 C. W. 33¾; No. 6 C. W. 32⅜; track 39.

FLAX—No. 1 C. W. 153⅜; No. 2 C. W. 149⅜; No. 3 C. W. 137⅜; No. 4 C. W. 132⅜; track 154⅜.

RYE—No. 2 C. W. 39⅛.

Abitibi Weakens

TORONTO, March 12 (CP). — Abitibi issues were hammered down in the two-hour session of Toronto exchange Saturday, weakened by the growing convicition the stock holders have little to hope for from reorganization plans.

The preferred weakened 4⅜ to 8¾ and the common dropped to 1.10 for a loss of 75.

Brazilian Traction continued active and profit-taking was absorbed without price impairment. United Fuel pfd. firmed a point and Gatineau added a minor fraction. Steel and building shares maintained an upward slant.

Falconbridge and Waite-Amulet declined 15 to 25.

Lake Shore sold off slightly to a new low for several years at 45¼. Closing prices were weaker for Sylvanite, Wright-Hargreaves, Powell-Rouyn, San Antonio and Uchi.

Western oils ran into profit-taking and the close was narrowly lower for the active issues. Home, Calgary-Edmonton, Foothills, Okalta and Anglo-Canadian posted losses of 5 to 13 and Calmont weakened 2 to 3 cents. Royalite dropped a fraction.

U.S. Dollar Up

LONDON, March 12 (AP).—The United States dollar was 1-16 cent net higher in terms of sterling Saturday. Final rate of $4.69⅛ to the pound compared with a similar quotation for sterling in New York late Friday. French francs finished net unchanged at 176.94 to the pound.

HART TO LEAVE FOR OTTAWA TALK RELIEF

VICTORIA, March 12 (CP)—Hon. John Hart minister of finance, will leave for Ottawa next week, probably Tuesday, to discuss matters of unemployment relief financing, royal visit plans, and other governmental business.

CRESTON APPLES ABOUT FINISHED

CRESTON, B. C.—The middle of the month should see the last of the 1938 apple crop on its way to market. Less than 1000 boxes remain. These have been sold and are being held for shipping instructions. Figures available indicate a total yield of over 300,000 boxes.

Figures released early in the month indicate B. C. has still 500,000 boxes to sell, about 120,000 boxes of which are McIntosh Reds, 50,000 Delicious, 105,000 Romes and Staymans and 190,000 Winesap. There is a limited quantity of Wagner, but the Yellow Newtown and Jonathan do not appear on the list.

The tree fruit board has estimated the total crop at 4,750,000 boxes and about 2,600,000 of these have gone to export, 115 cars going to Germany for a gain of 15 carloads over 1937.

Due to reported manipulations of a San Francisco broker, it now seems certain some U. S. shipping concern has filled an order for 5000 cases of evaporated apples that was intended for B. C.

B. C. "flavor" was given the transaction by routing the shipment via Vancouver.

Output of Relief Arlington $39,795

VANCOUVER, March 12 (CP)—Value of gold production from Relief Arlington Mines limited for month of February was $39,795 compared with $35,000 in the previous month, company officials reported today.

The report says a total of 1137 ounces of gold and 218 ounces of silver were produced as against 1000 ounces of gold and 213 ounces of silver in January.

Operating profit for the month amounted to $12,030.

BONDS HOLD WEEK HIGH AT NEW YORK

NEW YORK, March 12 (AP).—A slight tinge of irregularity was evident in the bond market Saturday, but the main trend was higher.

U. S. governments, following a week-long rise to record levels of a year or longer, were inclined to rest at declines of extremely small fractions.

Brazil 6½s and four separate loans of Chile went to new tops.

Montreal Produce

MONTREAL, March 12 (CP).—Spot: Butter, Que. 22—22¾.

Butter futures steady; March 22—22⅜; April 22—22¼; June 21½; Nov. 23¾—24¼.

World Exchanges

NEW YORK, March 12 (AP)—The Canadian dollar continued its upward movement in terms of the dollar in Saturday's foreign exchange dealings.

Adding 1-64 cent, the Canadian currency was at the highest level of the year. Sterling and the French franc were unchanged at 4.69 3-16 and 2.65 3-16, respectively.

Closing rates, Great Britain in dollars, others in cents:

Great Britain 4.69 3-16; 60 day bills 4.68½; Canada, Montreal in New York 99.81¼; New York in Montreal 100.18¾; Belgium 16.82½; Czechoslovakia 3.43; Denmark 20.95; Finland 2.08; France 2.65 3-16; Germany 40.14, benevolent 20.35, travel 20.30; Greece .86½; Hungary 19.85; Italy 5.26¼; Jugoslavia 2.33; Netherlands 53.12; Norway 23.58; Poland 18.93; Portugal 4.26½; Rumania .75; Sweden 24.16; Switzerland 22.74½; Argentine 31.26n; Brazil (free) 5.90n; Mexico City 20.20n; Japan 27.37; Hong Kong 29.16; Shanghai 16.43.

Prices Lower at Saturday Close

MONTREAL, March 12 (CP). — Light selling unsettled the stock market Saturday and most prices ruled lower.

Nickel managed to work a trifle higher to around 54⅝ but small declines were posted for Smelters and Hudson Bay Mining. Imperial Oil eased off.

National Steel Car fell back more than a point to 59 while narrow losses came out in Canadian Car, Dosco, Shawinigan, Price Brothers and St. Lawrence Corporation. Canada Cement moved slightly higher.

Export Sales Give Wheat Firm Tone

WINNIPEG, March 12 (CP).—Export sales of Canadian wheat estimated at around 200,000 bushels and a strong display at Liverpool gave Winnipeg wheat futures prices a firm tone throughout a dull session Saturday. At the finish quotations were ⅛ cent higher to unchanged, with May at 60⅞, July 61⅝ and October 62⅜—½ cents.

Most of the export business was worked from the Atlantic seaboard.

Liverpool closed ⅝d higher when steadier shippers' offers brought out a scattered mill demand and weekend covering on the English market. Chicago values hovered close to previous closing levels despite reports of precipitation in the United States winter fields.

Friday's country marketings totalling 152,000 bushels against 138,000 bushels for the corresponding day a year ago.

Interest in cash wheat was centred on a minor mill demand for lower grades and Durums while pit-trade in coarse grains was featureless.

C. H. BEBBINGTON PRESIDENT BOSWELL AND DISTRICT FARMERS' INSTITUTE

BOSWELL, B. C. —The Boswell and district farmer's institute held the annual meeting Saturday evening, president Holden presiding. The directors expressed regret at the falling off in number of members.

The executive again handled the annual regatta and dance, and for Christmas tree. All these efforts were highly successful the regatta dance making a good profit.

Central farmers institute meeting in Nelson, which S. J. Cummings attended as delegate, the Boswell resolution calling for the completion of the highway to Crawford Bay was adopted and Kootenay Bay

The committee tendered thanks to R. C. Yager for again looking after the free public library.

Considerable improvements to the cemetery were carried out under the direction of A. Mackie, this work made possible by a request left for the purpose by the late Mrs. Bartley. The work will be completed as soon as weather conditions permit.

The financial report showed a satisfactory balance. Trading was not quite so heavy as in the previous year, amounting to about $350. Donations had been made to the Memorial hall electric light fund.

THREE NEW MEMBERS

Three new members were enrolled at the meeting were Murdoch the first time, the community McLeod, Norman Bainbridge, and Wilfred Bainbridge.

Fees for the red cross first aid classes were fixed and a notice will be posted inviting others to join the classes.

Directors returned were B. Smith, C. H. Bebbington, A. Mackie, J. Wilson, K. Wallace, with A. Hepher as auditor. The secretary was instructed to write to O. G. Gallaher public works engineer regarding the cemetery road.

The institute has for some time been asking for a road into the cemetery from the highway. K. Wallace, secretary of the Lockhart beach parks board gave a brief report. Following the fire last spring, which destroyed the log house at the park a lumber cabin was erected and is now occupied by Murdoch McLeod. In addition, the park site has been partially fenced and the general appearance of the grounds improved, the work being supervised by K. Wallace. There is a deficit on hand, but it is hoped that donations may be received to cover this.

At the close of the meeting, the newly-appointed executive held a short meeting. C. H. Bebbington was named president, A. Mackie, vice-president, B. H. Smith, sec.-treasurer, J. Wilson and K. Wallace, directors.

111th BATTERY NELSON

R. C. A. (N. P.)

Weekly order by Major A. E. Dalgas, M. C., commanding, week commencing Mar. 14, 1939. Order No. 47.

PART 1

DUTIES:

Orderly officer for the week commencing March 14: 2-Lieut. A. R. Johnson. Next for duty, 2-Lieut. A. M. Parker. Orderly Sergeant for the same week: Sergt. A. L. Kitto Next for duty: L-Sergt. T. Lee. Orderly Bombardier for same week: I-Bdr. W. Horswil. Next for duty: L-Bdr. H. L. Davidson. Trumpeter on duty: Boy C. W. Burge.

PARADES:

The battery will assemble as usual on Tuesday night, March 14. Assemble will be sounded at 1930 hours. fall in at 1945 hours.

DRESS:

Field service uniform. Officers to wear swords. Other ranks will carry rifles.

EXERCISES:

Miniature gunnery on prepared panoramic target. Schedule of instructional course will be given all instructors.

GENERAL:

The visit of our guests from Trail, postponed on account of weather and sickness, will take place on this parade. As we have an exceptionally interesting target prepared, featuring a sham attack on the north part of Vancouver island by a hostile fleet, all ranks will please make a special effort to turn out. Therefore, full strength.

G. C. WALLACH, 2-Lieut.
For O. C. Battery.

NOTICE—Coffee and sandwiches as usual after parade. Sergeants mess Thursday night. Boxing Monday night at 2000 hours. Boxing course must be attended as a gesture of courtesy to the instructor whose efforts receive no remuneration. The finance committee will meet in the officer's mess immediately after Tuesday night's parade.

Exchanges

MONTREAL, March 12 (CP)—British and foreign exchange closed steady Saturday. Nominal rates for large amounts:

Argentina, peso, .2315
Australia, pound 3.7547
China, Hong Kong dollars, .2020
France, franc, .026576
Great Britain, pound, 4.7021
New Zealand, pound, .37850
Norway, krone, .2363
South Africa, pound, 4.6792
Sweden, krone, .2421
United States, dollar, 7-32 pc prem.

Money

(By The Canadian Press)

Closing exchange rates Saturday:

At Montreal: Pound 4.70 7-32; U. S. dollar 1.00 7-32; franc 2.65¾.

At New York: Pound 4.69 3-16; Canadian dollar .99 13-16; franc 2.65 3-16.

In gold: Pound 11s 6d; U.S. dollar 59.44 cents; Canadian dollar 59.32 cents.

Dividends

Dominion Tar and Chemical Co., Ltd., pfd, 1¾ per cent.

Canadian Bank of Commerce, two per cent.

Ogilvie Flour Mills Co., Ltd., 25 cents.

Famous Players Canadian corporation, common, 25 cents a share.

British American Oil company, Ltd., 25 cents.

CANADIAN DOLLAR DOWN

NEW YORK, March 11 (CP).—The Canadian dollar closed steady and inactive at a discount of 3-16 cent, 1-64 cent over yesterday's finish, in terms of United States funds during foreign exchange dealings today.

The pound sterling was quoted at $4.69⅛, unchanged.

The French france was unchanged at 2.65 3-16 cents.

Newspaper advertising gets results.

Price "A" Large Eggs Up 2 Cents To 35 at Market

The price of grade "A" large eggs rose two cents Saturday morning to 35 cents at the Nelson Public market for the first upward trend for eggs in some time. New prices for meat were: 20 cents a pound for fowl, 10 cents a pound for hamburger and 20 cents a pound for pork sausage.

Prices quoted on Saturday were:

VEGETABLES	
Dried beans, 3 lbs.	.25
Potatoes, sack	1.50
Potatoes, 13 lbs.	.25
Dried peas, 3 lbs.	.25
Leeks, bunch	.05
Cabbage, lb.	.03
Garlic, lb.	.25
Parsnips, 7 lbs.	.25
Turnips, 8 lbs.	.25
Beets, lb.	.03
Carrots, lb.	.02½
Artichokes, 4 lbs.	.25
Sauer kraut, lb.	.10
3 lbs. for	.25
FRUITS	
Gravenstein apples, box	.85
Early King Apples, lb.	.03
Alexandra apples, 9 lbs.	.25
Delicious Apples, box	1.50
McIntosh apples, 6 lbs.	.25
Rome Beauty apples, box	.85
Northern Spy apples, box	.75
10 lbs. for	.25
Winter Banana apples, box	.85
Dried Prunes, 3 lbs.	.20
Dried apples, lb.	.06
MISCELLANEOUS	
Wooden spoons, forks	.15
Honey, lb.	.20
Raspberry jam, 4 lb. tin	.50
Blackberry jelly, jar	.15
Apple jelly, 4 lb. tin	.50
Strawberry jam, 4 lb. tin	.50
Cherry jam, 4 lb. tin	.50
Goat cheese, lb.	.25 and .35
Sweet pickles, 2 quarts	1.50
Black currant juice, pt.	.25
Sweet cider, gallon	.30
Pickles, pt.	.25
Black currant jelly, 4-lb. jar	.50
EGGS	
Grade "A" large, doz.	.35
2 doz.	.65
Grade "A" medium, doz.	.30
MEATS	
Beef, lb.	.10 to .28
Veal, lb.	.10 to .25
Lamb, lb.	.12 to .30
Pork, lb.	.18 to .28
Beef liver, lb.	.10 to .12
Calf liver, lb.	.25 and .30
Head cheese, lb.	.15 to .20
Spring chicken lb.	.25
Fowl, lb.	.20
Sausage, 2 lbs.	.25
Pork Tenderloin, lb.	.30
Spare Ribs, lb.	.15
Baloney, lb.	.17
Hamburger, lb.	.10
Liver sausage, lb.	.25
Pork Sausage, lb.	.20
DAIRY PRODUCE	
Butter, lb.	.25 to .30
Cream, pint	.30
Cottage cheese, lb.	.10
3 lbs.	.25
New cheese, lb.	.10
Whipping cream, ½ pint	.15
Buttermilk, gallon	.30
Goat cheese, lb., brown	.35
Goat cheese, lb., white	.25
Cream cheese, lb.	.25

SAN ANTONIO PROFIT UP

WINNIPEG, March 12 (CP) — Increase in net profit from $327,567 to $353,286 was reported today by San Antonio Gold Mines, Limited, for 1938. Current assets were $642,402 and current liabilities $616,013.

HOTKAPS

Protect young plants and mature your crops 2 to 3 weeks earlier.

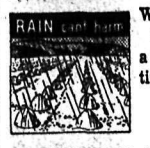

Write for full information and descriptive pamphlet.

Smith, Davidson & Wright, Limited
1198 Homer St., Vancouver.

Toronto Stock Quotations

MINES	
Afton Mines	.04
Aldermac Copper	.42
Amm Gold	.14
Anglo-Huronian	3.05
Arntfield Gold	.13
Astoria Rouyn Mines	.04½
Bagamac Rouyn	.11
Bankfield Gold	.25½
Base Metals Mining	.21
Beattie Gold Mines	1.38
Bidgood Kirkland	.25
Big Missouri	.24
Bobjo Mines	.15
Bralorne Mines	11.40
Brett Trethewey	.02
Buffalo Ankerite	12.10
Bunker Hill Extension	.09½
Canadian Malartic	.87
Cariboo Gold Quartz	2.25
Castle-Trethewey	.94
Central Patricia	2.66
Chibougamau	.22½
Chromium M & S	.83
Coast Copper	2.25
Coniaurum Mines	1.70
Consolidated	59.00
Darkwater	.05
Dome Mines	32.75
Dorval-Siscoe	.08½
East Malartic	2.62
Eldorado Gold	1.90
Falconbridge Nickel	5.60
Federal Kirkland	.05
Francoeur Gold	.23
Gillies Lake	.08
God's Lake Gold	.22
Gold Belt	.58
Granada Gold Mines	.11
Grandoro Mines	.05⅛
Gunnar Gold	.56
Hard Rock Gold	1.50
Harker Gold	.09
Hollinger	15.00
Howey Gold	.30½
Hudson Bay M & S	33.10
International Nickel	54.75
J.-M. Consolidated	.05¼
Jack Waite	.30
Jacola Gold	.07
Kerr-Addison	2.00
Kirkland Lake	1.65
Lake Shore Mines	45.25
Lamaque Contact	.02½
Lapa Cadillac	.41
Leitch Gold	.77
Lebel Oro Mines	.06
Little Long Lac	3.25
Macassa Mines	5.40
MacLeod Cockshutt	2.50
Madsen Red Lake Gold	.49
Mandy	.12
McIntyre-Porcupine	59.00
McKenzie Red Lake	1.22
McVittie-Graham	.09¼
McWatters Gold	1.52
Mining Corporation	1.70
Minto Gold	.02¼
Moneta Porcupine	1.20
Morris-Kirkland	.12½
Noranda	81.00
Normetal	.55
O'Brien Gold	2.85
Omega Gold	.40
Pamour Porcupine	4.00
Paulore	.05¾
Paymaster Cons	.52
Pend Oreille	1.80
Perron Gold	1.84
Pickle Crow Gold	5.55
Pioneer Gold	2.54
Premier Gold	2.30
Powell Rouyn Gold	1.98
Preston East Dome	1.59
Quebec Gold	.54
Reeves MacDonald	.29
Reno Gold Mines	.22
Roche Long Lac	.08¾
San Antonio Gold	1.65
Shawkey Gold	.03¼
Sheep Creek Gold	1.12
Sherritt Gordon	1.24
Siscoe Gold	1.18
Sladen Malartic	.62
Stadacona Rouyn	.82
St. Anthony	.13½
Sudbury Basin	2.50
Sullivan Consolidated	.88
Sylvanite	3.40
Teck-Hughes Gold	4.50
Toburn Gold Mines	1.93
Towagmac	.34
Ventures	5.60
Waite Amulet	7.80
Whitewater	.04
Wright Hargreaves	6.75
Ymir Yankee Girl	.07
OILS	
Ajax	.17
British American	22.60
Chemical Research	.45
Imperial	17.10
Inter Petroleum	27.00
Texas Canadian	.95
INDUSTRIALS	
Abitibi Power	1¼
Bell Telephone	174
Brazilian T L & P	12⅛
Brewers & Distillers	4¾
Brewing Corp	1.70
Brewing Corp pfd	22¼
B C Power "A"	27
B C Power "B"	3
Building Products	16¾
Canada Bread	4¾
Can Bud Malting	4¾
Can Car & Foundry	14⅞
Can Cement	9¾
Can Dredge	20
Can Malting	34½
Can Pacific Rly	5
Can Ind Alcohol A	2¼
Can Ind Alcohol B	2⅛
Can Wineries	3⅝
Carnation pfd	105½
Cons Bakeries	16¾
Cosmos	19½
Dominion Bridge	34
Dominion Stores	6
Dom Tar & Chem	6¾
Dom Tar & Chem pfd	76
Distillers Seagrams	19½
Fanny Farmer	23¾
Ford of Canada A	22⅛
Gen Steel Wares	6¾
Goodyear Tire	77½
Gypsum L & A	6
Harding Carpet	3½
Hamilton Bridge	5⅛
Hamilton Bridge pfd	34
Hinde Dauche	10½
Hiram Walker	47½
Intl Metals	6½
Intl Milling pfd	104½
Imperial Tobacco	16
Loblaw "A"	24¾
Loblaw "B"	22
Kelvinator	10⅜
Maple Leaf Milling	1.40
Massey Harris	6⅛
Montreal Power	31¾
Moore Corp	38¾
Nat Steel Car	57½
Ont Steel Prods	6
Ont Silk Net	5
Page Hersey	103
Power Corp	12
Pressed Metals	10½
Steel of Can	77
Standard Paving	2½

Dow Jones Averages

	High	Low	Close	Change
30 industrials	152.57	151.53	151.77	off .51
20 rails	33.33	33.03	33.07	off .30
15 utilities	26.59	26.21	26.28	off .24
40 bonds	— —	— —	92.13	off .09

Quotations on Wall Street

American Can	95½	95½	95½	Inter Tel & Tel	9⅜	9⅛	9⅛
Am For Power	3⅜	3⅜	3⅜	Kenn Copper	39	38⅛	38½
Am Smelt & Ref	48⅞	48	48	Mack Truck	28⅞	28¾	28⅞
Am Telephone	170⅛	168½	169¾	Mont Ward	54⅛	53⅝	53⅞
Am Tob	87¼	87	87	Nash Motors	8⅜	8¼	8¼
Anaconda	30	29	29¼	New York Cent	20⅜	19⅝	19¾
Baldwin	15⅞	15¾	15¾	Pack Motors	4⅛	4⅛	4⅛
Balt & Ohio	7	7	7	Penn R R	23⅜	23	23¼
Bendix Av	27⅛	26½	26½	Phillips Pete	41⅞	41¼	41½
Beth Steel	74⅞	73¼	73½	Pullman	36½	36¼	36¼
Borden	21⅜	21	21	Radio Corp	8	8	8
Canada Dry	19	18⅞	19	Rem Rand	15¾	15½	15½
Can Pac	5	5	5	Safeway Stores	38	38	38
Cerro De Pasco	44½	43¾	43¾	Shell Union	14	14	14
Chrysler	84⅝	83⅝	83¾	S Cal Ed	27⅝	26¾	26¾
Con Gas N Y	35	34⅝	34⅝	Stan Oil of N J	50⅝	50	50
C Wright pfd	6⅛	6	6⅛	Tex Corp	44¾	44⅛	44⅛
Dupont	156	154½	154½	Tex Gulf Sul	31¼	30⅞	30⅞
Eastman Kodak	178½	178¼	178¼	Timken Roller	49⅝	48½	49⅝
Ford English	4¾	4¾	4¾	Under Type	61	61	61
Ford of Canada	22½	22½	22½	Union Carbide	87¼	87	87
Freeport Tex	25⅝	25⅝	25⅝	Union Oil of Cal	19⅜	19¼	19¼
General Electric	43	42⅜	42⅜	United Air	37½	37⅛	37⅛
General Foods	42	41⅞	42	Union Pacific	102⅛	102	102
General Motors	51½	50½	50⅝	U S Rubber	50¾	49¾	50
Goodrich	23½	22⅞	22⅞	U S Steel	4⅜	63½	63⅝
Granby	7½	7¼	7½	Warner Bros	6⅜	6⅛	6⅛
Great Nor pfd	29¼	29	29	West Electric	117½	116½	117
Howe Sound	54	54	54	West Union	23½	23⅛	23¼
Hudson Motors	7½	7⅜	7⅜	Woolworth	50¼	49⅞	49⅞
Inter Nick	55	54⅞	55	Yellow Truck	19⅞	19⅜	19½

Montreal Stock Exchange

INDUSTRIALS:		Quebec Power	18
Alta Pac Grain	2¼	Shawnigan W & P	22¼
Assoc Brew of Can	16¼	St Lawrence Corp	3¾
Bathurst P & P A	8⅛	St Law Corp Pfd	13½
Canadian Bronze	37	South Can Power	12
Can Bronze Pfd	105	Steel of Can Pfd	73¾
Can Car & Fdy Pfd	33	Western Grocers	47
Can Celanese	16⅞	**BANKS:**	
Can Celanese Pfd	105	Commerce	177
Can North Power	18	Dominion	209
Can Steamship	2⅜	Imperial	211
Can Steaship Pfd	10	Montreal	20⅞
Cockshutt Plow	7¾	Nova Scotia	305
Con Min & Smelting	59¼	Royal	191
Dominion Coal Pfd	18½	Toronto	247¼
Dom Steel & Coal B	11⅝	**CURB:**	
Dominion Textile	66	Bathurst P & P B	2
Dryden Paper	5½	Beauharnois Corp	4
Foundation C of C	11⅛	British American Oil	22⅞
Gatineau Power	15½	B C Packers	12⅛
Gatineau Power Pfd	91½	Can Marconi	.90
Gurd Charles	6	Can Vickers	8⅛
Holt Renfrew	14	Cons Paper Corp	6¼
Howard Smith Paper	13	Fairchild. Aircraft	5
H Smith Paper Pfd	93	Fraser Co Ltd	15
Imperial Oil	17⅛	Inter Utilities A	8⅞
Inter Petroleum	27	Inter Utilities B	.60
Inter Nickel of Can	54½	Lake Sulphite	1¼
Lake of the Woods	17¼	MacLaren P & P	13½
McColl Frontenac	7	McColl Frontenac Pfd	94
National Brew Ltd	42½	Mitchell Robt	14½
Nat Brew Pfd	43¾	Royalite Oil	41
Ogilvie Flour new	28	Walker Good & W	48
Price Bros	16¼

CAPITOL Today 'Til Wednesday

COMPLETE SHOWS AT 2:00, 7:00 AND 8:27

Feature Starts at 2:14, 7:14 and 9:51 | NIGHT 15¢, 35¢

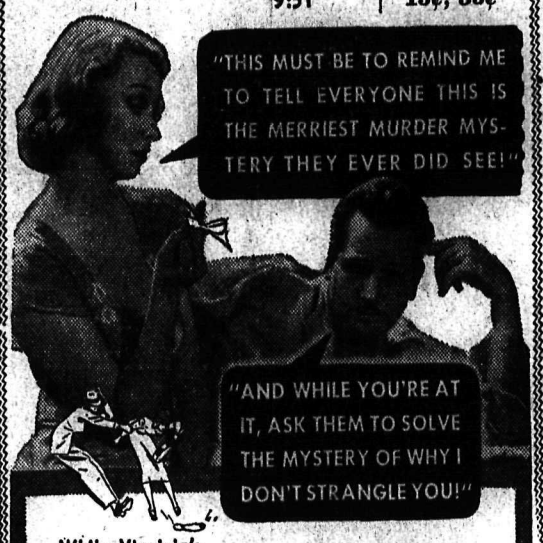

While Virginia's running down clues ...Mel's running up a temperature ...and you're running up an all-time laugh record!

MELVYN DOUGLAS
VIRGINIA BRUCE

THERE'S THAT WOMAN Again

—ADDED FEATURE—
Death at Every Turn
"Road Demon"
with
HENRY ARTHUR • JOAN VALERIE

Margaret LINDSAY
Stanley RIDGES
Directed by ALEXANDER HALL
A COLUMBIA PICTURE

Buy or Sell With a "Want Ad"

PHONE 128
FOR PROMPT SERVICE
KOOTENAY NO-ODOR DRY CLEANING CO.

1939 PLYMOUTH
5-PASSENGER SEDAN
As Low as $1088 F.O.B. Nelson
PEEBLES MOTORS
Baker St. Limited Phone 119

BOYS' WEAR
POPULAR PRICES
Charles Morris

Hood's Supreme
Sliced MILK Bread
at Your Dealers
HOOD BAKING CO., LTD.

PHONE 25
Prescriptions Compounded Accurately
Fleury's Pharmacy
MEDICAL ARTS BLOCK

DEVELOPING
PRINTING
ENLARGING
PICTURE FRAMING
Photographic Supplies
Allen's Art Shoppe
A Greeting Card for Every Occasion

QUALITY
Prescriptions filled with the BEST for those who want the BEST
AT SMYTHE'S
Prescription Druggist
PHONE 1

AFTER THE SHOW
A delightful snack at the
STAR CAFE

FUEL BARGAINS

Millends, fairly dry, load	$ 3.75
3 loads	10.00
Cord Wood, per cord	6.50
2 cords for	12.00
Sawdust, per unit	4.00
Dry Slabwood, 12", load	4.00

PHONE 973 OR 434R1

The PERCOLATOR
FOR LIGHT LUNCHES
E. W. KOPECKI 509 BAKER ST.

SEE
VIC GRAVES
MASTER PLUMBER
For all your needs in plumbing repairs, alterations, and installations.
Ph. 815 301 VICTORIA St.

Financial Security
INVESTORS SYNDICATE
Monthly Savings Plan
R. W. DAWSON
Bonded Representative
P. O. Box 61 Phone 197
Hipperson Block

1938 Lafayette Sedan
SEE THIS CAR
Kootenay Motors
(Nelson) Ltd. Phone 117

REPLACE YOUR DAMAGED GARBAGE CAN

Sturdy Extra Heavy Galv. Cans — $3.00
Galv. Cans with wooden legs — $2.50

WOOD, VALLANCE
Hardware Company, Limited

Neo-Chemical Food
Vitamin and Mineral Tonic
$1.15 $2.45 $4.45
Mann, Rutherford Drug Co.
Phone 81 Nelson, B. C.

Trail School Puck Teams Play Fourth Scoreless Contest

TRAIL, B. C., Mar. 12—Gulch Bulldogs and East Trail Smokies battled to their fourth scoreless draw in a public school hockey league game at the Trail rink Saturday morning. Competition between these two teams has been keen all season and neither team has won a game by more than a one-goal margin. The Smokies had a slight edge in Saturday's game. It produced some smooth hockey but "Dart" Dardi's Bulldogs put plenty of spirit into their playing to match their opponents. Sammartino and Koehle livened the game as they traded a few punches in the second period.

The teams were:

East Trail Smokies — Ronald Koehle, Richard Loughery, Les Turner, George Owens, Bill Robertson, Otello Nocente, Stan Owens, Charlie McClim and Bill Brownlee, coach.

Gulch Bulldogs — Sergio Sammartino, Lorne Buchanan, Joe Sandrin, Albert Rella, Remo Morandini, "Swede" Kurt, John Palmer and "Dart" Dardi, coach.

Trail Zinc Tank Room Club Enjoys Social Function

TRAIL, B. C., March 12 — A banquet, a variety concert and dancing were enjoyed by a large crowd which attended the zinc tank room club social in Colombo hall Friday night.

CAERNARVON, Wales (CP)—All Welsh courts of summary jurisdiction may have Welsh interpreters if a recommendation of the Caernarvonshire quarter sessions, forwarded to the home secretary, is carried through.

ADRIENNE
Harmonized Cosmetics
Harmonize your beauty from head to toe.

FACE POWDER	60c
ALL CREAMS	50c
SKIN LOTIONS	60c
TALCUM	35c
LIPSTICK	60c
ROUGE	60c

Sold only at your Rexall store
CITY DRUG Phone 34

Andrews' Curlers Lift Putnam Cup at Nelson's Little 'Spiel

Defeat J. P. McLaren in Final; More Play Tonight

Frank Putnam challenge trophy premier award of the Nelson Little Bonspiel, will rest on the P. T. Andrews' trophy shelf for the coming year. The tall Nelson shotmaster, who skipped a rink to the Rossland cup competition win in the recent B. C. Curling association bonspiel, Sunday guided his crew through two-days play and 12-9 final victory over J. P. McLaren, Nelson.

P. T. Andrews, skip; J. G. McKay, third; E. Fisher, second; and Bill Stern, lead; comprise the trophy winner quartet.

6-ENDER SENSATION

While Andrews was busy in his crucial ice battle, a New Denver skip was leading his rink through the most sensational play of the two-day event. Five down coming home, A. R. Moore scored a surprising six-ender to take J. A. Whitfield, Nelson, 12-11. Moore's rink, whose subsititute third was Jerry Wallace, Nelson's youngest curler, was Moore, skip; Wallace, third; W. M. Young, second; and John Tier, lead. Dr. A. Francis, New Denver, was the regular third for the rink.

Secondary competition, at the close of play at 8:30 p.m. Sunday, had advanced to the semi-finals. R. E. Horton, Nelson, found a place in the final with a bye through the semis, while C. H. Marshall and C. H. Jorgenson, both Nelson, still have to play to decide the other finalist. The match will be played at 7 p.m. today. One third round consolation game was played, but for the most part, play was in the second round at the close.

Finals in secondary and consolation competitions are slated for Tuesday evening. Tonight's draw is:

7 P.M.—

Secondary (semi-final) — Marshall vs. Jorgenson.

9 P.M.—

Consolation (second round) — Dunwoody vs. Gould, Bennett vs. Haydon.

25 RINKS IN PLAY

Twenty-seven rinks, representing Nelson, Creston, Trail, New Denver and the North Shore, were drawn for the first round of the Putnam cup competition, premier event of the two-day 'spiel that opened Saturday morning. Frank Putnam, of Creston, and W. L. Wood, Trail, defaulted cutting the total entry to 25 rinks.

Three visiting rinks encountered stormy sailing from the first and all had floundered after the second round of the Putnam cup. One visiting rink, Jack Taylor's, New Denver, reached the third round in the Consolation competition before he went down. All but J. B. Stallwood's North Shore men were out of play in the Secondary first round. Stallwood failed 12-9 before J. Gould, Nelson, in the second round though. T. A. Wallace's quartet, first winner of the trophy at the inaugural 'spiel last season, fared poorly. The "Curling W's" never passed the first round of any event, despite their fine showing last season.

RESULTS

Results follow:

PUTNAM CUP—First round—

Frank Putnam, Creston, defaulted to J. A. Whitfield, Nelson; Jack Taylor, New Denver, beat L. S. McKinnon, Nelson, 10-5; A. R. Moore, North Shore, beat T. R. Wilson, Nelson, 10-6; Syd Haydon, Nelson, beat T. A. Wallace, Nelson, 11-9; H. M. Whimster beat R. E. Horton, 10-8; Alf Jeffs beat J. B. Gray 14-4; J. P. McLaren beat H. Robertson, 9-8; C. H. Marshall beat William Marr, 11-6; P. T. Andrews beat W. R. Dunwoody, 11-8; John Dingwall beat Doug Cummins, 12-5; C. H. Jorgenson beat B. B. Stallwood 11-6.

Second Round—

McKinnon beat Whitfield, 10-8; Haydon beat Moore 10-3; Whimster beat Jeffs 10-8; McLaren beat Marshall 11-10; Andrews beat Dingwall 9-7; Jorgenson beat J. G. Bennett, 9-7, J. Smith beat W. L. Wood, Trail, 10-8; W. H. Markle, beat J. Gould 11-10.

Third round—

Haydon beat McKinnon 9-7; McLaren beat Whimster 10-8; Andrews beat Jorgenson, 10-8 and Markle beat Smith 11-5.

Semi-Final—

McLaren beat Haydon 11-8; and Andrews beat Markle 10-8.

Final—Andrews beat McLaren, 12-9.

SECONDARY

Secondary (first round) — T. R. Wilson beat Jack Taylor, New Denver, 10-8; R. E. Horton beat T. A. Wallace, 10-8; J. B. Gray beat Hugh Robertson, 7-6; W. Marr beat W. R. Dunwoody, 7-6; J. B. Stallwood, North Shore, beat Doug Cummins, 10-7; W. L. Wood, Trail, defaulted to J. Gould, Frank Putnam, Creston, defaulted to J. G. Bennett.

Second round—Horton beat Wilson, 9-7; Gray beat Marr, 9-7; Gould beat Stallwood, 12-9; Bennett beat J. A. Whitfield, 10-9; Alf Jeffs, beat A. R. Moore, North Shore, 9-7; C. H. Marshall beat John Dingwall, 11-10.

Third round—Horton beat Gray 7-6; Bennett beat Gould, 10-9; Marshall beat Jeffs 10-8; Haydon beat W. H. Markle, 10-8; H. M. Whimster, beat L. S. McKinnon, 10-8; and C. H. Jorgenson beat J. Smith, 8-7.

Fourth round—Horton beat Bennett, 8-7; Marshall beat Haydon, 11-7; and Jorgensen beat Whimster, 9-8. (Horton got a bye into finals).

CONSOLATION

Consolation (first round)—Jack Taylor, New Denver, beat T. A. Wallace 12-10; J. A. Whitfield beat Doug Cummins, 10-8; T. R. Wilson beat William Marr, 12-9; L. S. McKinnon beat J. Smith, 10-8; John Dingwall beat J. B. Stallwood, 9-7; J. B. Gray beat A. R. Moore, North Shore, 10-8; W. R. Dunwoody beat Hugh Robertson, 11-9; J. Gould beat H. M. Whimster, 9-7.

Second round—Taylor beat Whitfield, 10-8; Wilson beat McKinnon 12-9; Gray beat Dingwall 11-10; and Alf Jeffs beat W. H. Markle 6-5.

Third round—Wilson beat Taylor 10-8.

Rinks taking part, in order of skip, third, second and lead, follow.

NEW DENVER

Jack Taylor, Dr. A. Francis, W. M. Young, and John Tier.

Jerry Wallace, Nelson, was substitute third.

NORTH SHORE

J. B. Stallwood, B. B. Stallwood, Bert Busley and H. Webb.

A. R. Moore, A. Dayman, J. Thompson and C. A. Dayman.

TRAIL

W. L. Wood.

NELSON

T. A. Wallace, Robert Wallace, Dick Wallace, Jerry "Scrub" Wallace.

H. M. Whimster, L. Vance, B. B. Stallwood, Floyd L. Irwin.

A. Jeffs, Alderman Roy Sharp, B. Whitehead, C. Ward.

W. H. Markle, Dai McLeod, Allan McLean, H. S. Homersham.

J. P. McLaren, Bud Greenwood, Dr. T. H. Bourque, T. R. Alexander.

L. S. McKinnon, M. F. Robichaud, Sherman, D. McLean.

F. Gould, Farenholtz, W. Chrishop A. G. Ioanin.

R. E. Horton, G. W. Dill, R. E. Horton, Leo Desireau.

S. Haydon, G. S. Godfrey, G. D. Nagle, O. G. Gallaher.

T. R. Wilson, Alderman A. G. Ritchie, E. C. Hunt, Harold Lakes.

W. R. Dunwoody, A. Ronmark, H. Farenholtz, C. B. Huyck.

J. B. Gray, J. H. Long, Ewing, I. G. Westby.

J. Robertson (Rossland, P. E. Poulin, E. W. Kopecki, Reisterer.

W. M. Marr, H. Erickson, Choquette, G. Ronmark.

Doug Cummins, Waters, Nelson, Colville, Leew.

P. T. Andrews, McKay, Fisher, Bill Stern.

C. H. Marshall, Ted Swanson, Jim Bereau, Walt Tozer.

John Dingwall; Robert Hickey, Lane, G. M. Williscroft, Andy Kraft.

J. A. Smith, F. W. Smith, Stan Jemson, G. Meakins.

F. A. Whitfield, John Teague, A. C. Virtue, Bailey.

J. G. Bennett, C. F. McHardy, Spencer, E. Linville.

C. H. Jorgensen, T. E. Homersham, W. A. Bennett, A. J. Bennett.

News of the Day

Vasa lodge partner whist. Wed., K. P. hall. Drawing of silver tea set.

GRAY'S—For Light Lunches 580 Baker Street.

REFRIGERATION SERVICE. PH. 666, F. H. Smith, 351 Baker St.

Regular monthly meeting I. O. D. E., Can. Leg. Hall tomorrow, 3 p.m.

Easy Vacuum Cup washer, two tubs and Bench $89.50
KOOTENAY MUSIC HOUSE

There's something that will interest you in the Personal Column of the Classified page.

Years in the making, now years ahead. See the new 1939 COLDWALL FRIGIDAIRE at Hipperson's.

ROYAL HOTEL
Fully modern rooms at reasonable rates by day, week and month.

A piano to fit any size home—SHERLOCK-MANNING Lowboy at COAST DISTRIBUTORS LTD. 481, Baker St. Phone 313

SPECIAL—For limited time only, 6 for 25c pictures. Commencing Mar. 15th.—VOGUE STUDIO.

Your Family's Health protected by 25 years' experience. KELVINATOR At McKAY & STRETTON'S

Thurs., Mar. 16, 8 p.m. Public Meeting, Legion Hall, to consider embargo on sending war materials to Japan.

LITTLE THEATRE reading for festival play. Those interested in taking part please be at Canadian Legion Tues., Mar. 14 at 8 p.m.

Ribbons for any make of typewriter or adding machine always in stock. Phone 362 and our mechanic will call and put same on the machine for you. D. W. McDerby "The Typewriter Man", 654 Baker street, Nelson.

CORRECTION

In the Lowery Food Market advertisement of Saturday, March 11 the price of Round Steak was printed in error. This should have read Round Steak, per pound 20c

CARD OF THANKS

The family of Mrs. Harriet Pope wish to thank all friends for kindness and expressions of sympathy extended to them during their sad bereavement in the loss of a loving mother.

CARD OF THANKS

Mrs. H. H. Townsend and family wish to thank Dr. R. B. Shaw, Miss Jean McVicar, the nurses and staff of the Kootenay Lake General hospital, Rev. J. G. Holmes and the choir of St. Saviour's pro-cathedral for their kindness and sympathy in the loss of a loving husband and father.

Pythian Sisters meet tonight at 8.

KOOTENAY LAKE GENERAL HOSPITAL SOCIETY

NOTICE OF ANNUAL MEETING

Annual General Meeting of The Kootenay Lake General Hospital Society will be held in the City Hall tonight, at 8 p.m. All members of Society are requested to attend.

JAS. C. FORBES,
Secretary.

PURSUANT to Section 33 of the "Highway Act," the use of all roads in the Nelson-Creston District east of Gray Creek to Arrow Creek by any person or persons operating any vehicle for the carriage of goods or persons between the hours of 10 a.m. and 12 midnight is hereby limited as follows until otherwise ordered:

(1) All trucks and buses other than light delivery trucks prohibited the use of the road.

(2) Light delivery trucks to carry not more than 50% of their authorized pay load.

And between the hours of 12 midnight and 10 a.m. the said roads are limited as follows until otherwise ordered:

(1) All trucks and buses to carry not more than 50% of their unloaded weight or not more than 50% of their authorized pay load.

O. G. GALLAHER,
Assistant District Engineer, by authority of the Minister of Public Works.
Nelson, B. C.,
February 28, 1939.

PURSUANT to Section 33 of the "Highway Act" the use of the Nelson-Balfour Road by any person or persons operating any vehicles for the carriage of goods or persons is limited as follows until otherwise ordered:—

Trucks and buses other than light delivery trucks prohibited the use of the road. Light delivery trucks pay load not to exceed 50% of the unloaded weight of the vehicle nor 50% of the authorized pay load.

Vehicles with solid tires prohibited use of the road.

Horses and horse drawn vehicles prohibited use of the road.

Vehicles wearing chains on tires prohibited use of road until further notice. All vehicles limited to 25 miles per hour speed limit.

O. G. GALLAHER,
Assistant District Engineer, by authority of the Minister of Public Works.
Nelson, B. C.,
March 8th, 1939.

PURSUANT to Section 33 of the "Highway Act" the use of the Trail-Pende Oreille Road from its junction with the Trail-Salmo Road at Cortinis to the Salmon River Bridge by any person or persons, operating any vehicles for the carriage of goods or persons is limited as follows from 9 a.m. Tuesday 14th March until otherwise ordered:

Trucks and buses, other than light delivery trucks prohibited the use of the road. Light delivery trucks pay load not to exceed 50% of the unloaded weight of the vehicle nor 50% of the authorized pay load.

W. A. TALBOT,
Assistant District Engineer by authority of the Minister of Public Works.
Nelson, B. C.,
March 12, 1939.

PURSUANT to Section 33 of the "Highway Act" the use of the Nelson-Castlegar Road by any person or persons operating any vehicle for the carriage of goods or persons is hereby limited as follows until otherwise ordered:—

Between the hours of 10 A. M. and 10 P. M. all trucks and buses other than light delivery trucks prohibited the use of the road. Light delivery trucks to carry no load exceeding 50% of the unloaded weight of the vehicle.

Between the hours of 10 P. M. and 10 A. M. the allowable load for truck or bus not to exceed 50% of the unloaded weight of the vehicle nor 50% of the authorized pay load.

Vehicles with solid tires prohibited the use of road.

Horses and horse drawn vehicles prohibited the use of the road.

Vehicles wearing chains on tires prohibited the use of the road.

Speed limited to 25 miles per hour.

O. G. GALLAHER,
Assistant District Engineer, by authority of the Minister of Public Works.
Nelson, B. C.,
March 8th, 1939.

PURSUANT to Section 33 of the "Highway Act" the use of the Trail-Salmo Road from its junction at Cortini's with the Trail-Pende Oreille Road to the railway crossing at Ross' Spur by any person or persons operating any vehicle for the carriage of goods or persons, is hereby limited as follows from 9 a.m. Tuesday, 14th March until otherwise ordered:

Between the hours of 9 a.m. and 10 p.m. all trucks and buses, other than light delivery trucks prohibited the use of the road. Light delivery trucks to carry no load exceeding 50% of the unloaded weight of the vehicle.

Between the hours of 10 p.m. and 9 a.m. the allowable load for truck or bus not to exceed 50% of the unloaded weight of the vehicle nor 50% of the authorized pay load.

W. A. TALBOT,
Assistant District Engineer by authority of the Minister of Public Works.
Nelson, B. C.,
March 12, 1939.

PLAN NOW FOR YOUR TRIP TO THE SAN FRANCISCO WORLDS FAIR
For Full Information Write to
GREYHOUND

TOO LATE TO CLASSIFY

WHOLE OR PART STORE FOR rent. 611 Ward street.

Jim Palmer Made Hamilton Coach

HAMILTON, Ont., March 12 (CP) —For more than a decade a star on Toronto Argonauts' wingline, Jim Palmer has been appointed coach of Hamilton Tigers of the interprovincial Rugby Football union. The big middle wing, who closed his playing career as a member of Toronto's Dominion champions last fall, will direct Tigers from the bench. Jerry Brock, former United States star, coached Tigers last year.

NORTH SYDNEY, N.S. (CP) — Most people don't like to visit a dentist—but James Brewer of Ingonish, Victoria county, walked 60 miles to North Sydney for a brief treatment and then walked back home.

Crown Point Is Supreme, Midget Hockey, at Trail

TRAIL, B. C., Mar. 12 — Crown Point midget hockey team annexed the city midget league championship by vanquishing the Thistles 4-2 in a belated sudden-death game at the Trail rink Friday night. Friday's game was necessitated when the same teams battled to a 4-4 draw in a previous encounter.

Jake McLeod scored for the Thistles after the teams had played most of the first period without a score. The hotel squad came back strong in the second period however and netted two counters while the Thistles failed to tally. Reg Smart whipped in the first unassisted and "Brick" Bisaro poked the puck away from an unwary Thistle forward to break away for the second goal.

In the final period Reg Smart polished off Bisaro's play to make it 3-1 for the Crown Point but Jake McLeod cut down the edge soon after as he beat Sammartino on Cavallin's pass. The Crown Point's key man, "Brick" Bisaro, cinched the game when he netted his second counter on Lloyd Thomas' pass.

Smart of the Crown Point served three penalties, and Burgess of the Thistles two.

The teams were:

Thistles — Jim Mayzes, goal; M. Cavallin, Art Wagner, Jim Milne, Jake McLeod, Roy Cox, Jack Underwood, Herb Moon, Jack Burgess and Jack Page.

Crown Point — Mike Sammartino, goal; Ernest Jones, Lloyd Thomas, John Sjurson, Norman McLeod, Bert Milne, "Brick" Bisaro, Frank Jones, Francis Jones and Reg Smart.

SKATING SCHEDULE
Week March 13th to Closing of Arena
It is impossible to give you a definite schedule for the week, as the date of the closing of the arena is dependent on conditions.
ADULTS: MONDAY NIGHT, 8 TO 10.
GENERAL: WEDNESDAY AFTERNOON, 1:45 TO 3:45.
WATCH THE NEWS OF THE DAY IN THIS NEWSPAPER FOR ANY FUTURE SKATING THAT MAY BE HELD

Good News for Tuesday
EMORY'S LIMITED
announce the visit to their store of
MR. H. M. TURNER
representing
WM. H. LEISHMAN & CO., LTD.
ON TUESDAY MARCH 14th 1939
A cordial invitation to all to attend this showing of the finest woollens and models.
Order for Easter Now
Makers of the Finest Men's and Ladies' Clothing

MY BUSINESS IS HELPING PEOPLE SAVE MONEY
If interested get in touch with
Frank A. Stuart
Over Andrew's Shoe Store
Nelson, B. C. Phone 980

FURNACES
Installed and Repaired
R. H. MABER
Phone 655 510 Kootenay St.

GO PARTY-ING LOOKING YOUR BEST! A new coiffure style—smart, flattering.
Milady's BEAUTY PARLOR
577 Baker St. Phone 244

Lamberts'
FOR LUMBER
PHONE 82

"The Bride Beautiful"
Choose the expert service offered by
Haigh Tru-Art
Beauty Salon
Phone 327 Johnstone Blk.

TRY YOUR LUCK
All purchases of $1.50 or over in tities you to a free ticket for drawing of 13 prizes.
Sowerby-Cuthbert Ltd
Dodge - DeSoto 503 Vernon St.

J. A. C. Laughton
Optometrist
SUITE 205, MEDICAL ARTS BLDG.

FUR STORAGE
REPAIRS AND REMODELS
Malcolm's Furs
659 Baker St. Phone 960

IF A FIRE SHOULD STRIKE YOUR PROPERTY TONIGHT
Would you be properly prepared? If not, insure with us today
H. E. DILL
GENERAL INSURANCE AGENCY
532 Ward St., Opp. Madden Hotel

HOME MADE PIES
DELICIOUS TO ORDER 40c
Grenfell's Cafe

SEE JACK HOOGERWERF
Standard Electric
FOR
Electrical Contracting
PHONE 838 617 VERNON ST.
Across From New Grand Hotel

CIVIC
TODAY and TUESDAY
Brother RAT
PRISCILLA LANE
WAYNE MORRIS
JOHNNIE "SCAT" DAVIS
JANE BRYAN • EDDIE ALBERT
Showing at 7:15-10:05
Also "Secrets of a Nurse" with Edmund Lowe Helen Mack Added: News
Coming Wed. "The Young In Heart"

GUARD YOUR CREDIT AS A SACRED TRUST
REASONS
WHY IT PAYS YOU TO DEAL WITH THE GENERAL MOTORS DEALER
1. We are an established, dependable member of your community.
2. We carry a large stock of GENUINE parts.
3. We can give you quick delivery on all parts.
4. We handle a full line of seasonal accessories.
5. We are ready to serve you at all times.
GM GENERAL MOTORS PRODUCTS
NELSON TRANSFER Company, Limited
35 — PHONES — 36