Italian Army in Albania Moves to Greek Frontier. Page 10.
German Author in U. S. After Escaping. Page 9.
Italian Destroyer Sunk by British Submarine. Page 8.

Nelson Daily News

Hitler and Mussolini Meet in Brenner Pass. Page 8.
Axis to Fight on Pacific if Challenged. Page 8.
Captured Nazi Ship Brought to West Port. Page 10.

VOLUME 39 | FIVE CENTS PER COPY | NELSON, BRITISH COLUMBIA, CANADA—SATURDAY MORNING, OCTOBER 5, 1940 | NUMBER 148

PROVINCIAL LIBRARY
MAR 31 1941 PROV. LIBRARIAN VICTORIA B.C.
1288

ONTARIO SEARCHERS KILL NAZI PRISONER

* * * *

Ships Off Norway and French Coasts Attacked by British

Supply Ship Sunk, Another Afire Off Norway; Nazis Make Two Light Night Raids on London; Drop Bombs, Shells on Coast

NINE SUBMARINES ARE SUNK

LONDON, Oct. 4 (CP).—Royal Air Force pilots rode afar today, bombing the German-held coast of Holland in a continuing counter offensive that already had struck from Western Germany to the Channel ports of France.

Simultaneously, the Admiralty disclosed British naval planes had returned to the distant Norwegian theatre of war sinking a 2000-ton Nazi supply ship in Bjorne Fjord South of Bergen and leaving a 5000-ton vessel "heavily on fire in fore and after holds" alongside the jetty at Haugesund. One British dive bomber went down in this foray.

The R. A. F.'s new daylight attacks on the Netherlands shore were described in the Air Ministry's first announcement simply as directed at Nazi "objectives."

But in wide, earlier assaults the R. A. F. hit many German barges—of the type assembled for the long-awaited invasion of England that has never come—as they lay in the winding Maas River off the river Port of Heusden, Holland, and elsewhere accomplished a broad mission of destruction.

These were some of the actions:

A German convoy of 12 merchant ships, escorted by warships, was bombed off Dunkerque by a British squadron that swept down low through the mists to deliver the attack. The results were obscured by the haze.

Two shipping basins in Rotterdam attacked; communications and oil storage reserves bombed in the Cherbourg Port region; a steel factory in Western Germany, near Wesel, attacked.

While the air force thus carried on without letup its counter-offensive against invasion, the Admiralty announced the destruction of an Italian destroyer of the Curtatone class—966 tonners equipped for mine laying—and nine submarines, seven German and two Italian.

The destroyer was torpedoed by a British submarine and the other vessels by action of British naval and air forces which was not described in detail.

In making the announcement, the Admiralty said:

"The enemy has recently been having a greater measure of success in his U-boat attacks on merchant shipping than during the earlier stages of the war." But it was added, this had been expected "after the collapse of France and the German seizure of the French Atlantic ports."

LONDON, Oct. 5 (Saturday)—(CP).—German bombers made two stabs at London last night and early today but quit sooner than usual in the face of murky weather obscuring their targets.

Gunfire was heard in the suburbs and Central London during the first raid but in the second there were no explosions in the city proper. An earth-jarring anti-aircraft barrage greeted them on both occasions and shrapnel fell like hail over most of the metropolis.

The first assault was concentrated in the Northwestern and Southwestern areas, but bombs also fell in the centre of London. One smashed through the glass roof of a railway station, just missing a ticket collector and passenger, but no casualties were reported there.

(Both the Waterloo and Victoria stations are roofed with glass).

The attack spread out from here to the industrial Midlands and other areas of England and Wales.

Nazi bombers, flying solo or in light little wedges, and the Big Berthas of Cap Gris Nez on the French coast, scorched the English shores and the Channel ship lanes with bomb blast and shell fire through Friday.

The raiders continued to feed their daily dose of death and destruction to various parts of London, both in daylight and darkness.

Along the Southeast shores of the island, over chalk cliffs and feudal castles, the bombers came yesterday—usually one at a time—dropping their loads from low clouds on the areas that might become bridgeheads for invasion. British officials said their work was "haphazard"; but said that the towns and villages of the Southeast were hard hit and that there were dead and wounded among the people.

In one case six planes attacked together, smashing part of an ancient castle and knocking over houses in two streets of one coastal settlement.

Once, over the Thames Estuary, a four-engined super-bomber dived from the clouds and dropped nine great bombs. They wounded nine persons.

In the dawn, the German coastal guns on the French shore opened up through the murk against a British convoy, creeping around the Cap Gris Nez promontory, tugging its own barrage balloons. Six rounds roared but the convoy kept to its course.

Twice before dusk the sirens howled in London. Bombs fell in the Central, Northern and Eastern parts of the city, demolishing buildings and houses and burying the occupants, living and dead.

Then, earlier than usual, the Nazis came back for their nightly assault on the city.

Trainees to Provide Utensils During Camp

VICTORIA, Oct. 4 (CP).—Men who report for a month's compulsory military training at the Gordon Head camp on October 9 will require to provide their own cleaning and eating utensils.

This was made clear today by Colonel T. O. Monk, Victoria officer who will command the training centre, when he stated that those called to undergo training should remember to bring shaving kit, brush, comb, soap and towels, knife, fork and spoon and personal cleaning kit.

Woman Kills Beggar

QUEBEC, Oct. 4 (CP).—Provincial Police said tonight that Mrs Eugene Larcche, 21, of nearby Duquet shot and killed an unidentified beggar today when he remained on her property after she refused him charity.

Nervous Balkans Await New Offensive by Axis; Expect Pressure on Greece

By ELMER W. PETERSON
Associated Press Staff Writer

BUDAPEST, Hungary, Oct. 4 (AP)—With German-made planes cruising protectively over Rumania's oil fields and the Italian army jockeying along Albania's Greek frontier, South-Eastern Europe looked tonight for a new Axis offensive, probably diplomatic.

A stronger Nazi-Fascist policy in this corner of the continent, including new pressure against pro-British Greece, was indicated.

Balkan political circles are convinced Hitler and Mussolini devoted a good share of their Brenner Pass possible new "prestige" campaign in meeting today to discussion of this area.

They expected new efforts to get Greece to repudiate Britain's guarantee to help against any threat to Greek independence.

Some observers believe the new Axis program may include an invitation to Hungary, Bulgaria and Rumania to join the Axis in a military alliance as part of new pressure against Greece and Turkey, which also has British ties.

The sight of Messerschmitts among 18 planes in "defensive reconnaissance flight" over Rumanian fields was taken as an indication of the manner in which that country is coming under German military protection and guidance.

Rumors of government changes favorable to the Axis were current in Sofia, Bulgarian capital, while in Hungary membership in the new United Hungarian Nazi party was reported gaining rapidly.

King Boris of Bulgaria awarded the superlative order of St. Alexander today to Goering and the Berlin and Rome Foreign Ministers, Ribbentrop and Ciano.

Balkan Press reports from Berlin and Rome discussed "possible extension of the Axis European front" and reports from all Balkan capitals indicated a developing political nervousness.

The prevailing impression was that the Axis, held up in Western Europe, now is planning a more active Mediterranean and Near East policy in which a tight hold on Southeastern Europe is considered essential.

First Ontario Built Bomber's Test Success

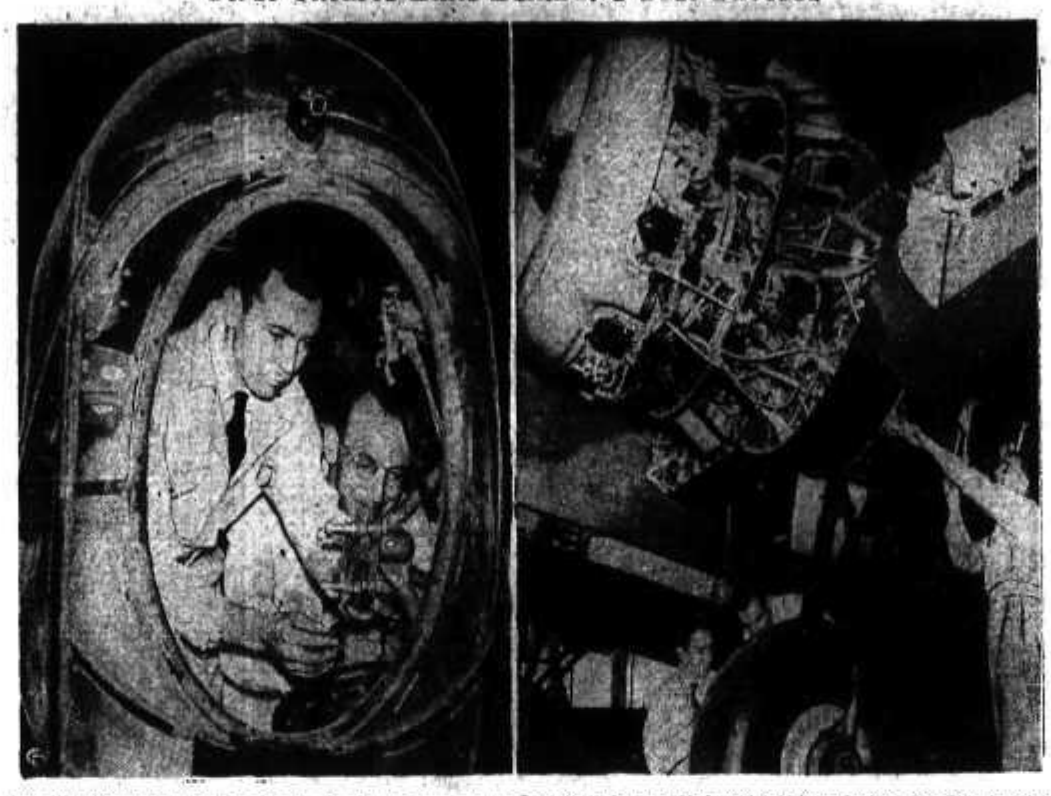

The first Ontario-built bomber for the Royal Air Force got its official flight test under the expert hand of J. H. "Red" Lymburner, veteran Canadian pilot, and was declared a success. The bomber is a Hampden bomber. The twin-engined bomber is the first of an order of 40 to be assembled at the Malton plant of Canadian Associated Aircraft, Ltd. Another 40 are being assembled at Montreal. Workmen are shown, left, in the bomb-aimer's compartment in the nose of the plane, while other workmen put the finishing touches on the wing flaps and engine nacelle, right.

Good Impression on Recruits Aim of Army Leaders

By FRANK FLAHERTY
Canadian Press Staff Writer

OTTAWA, Oct. 4 (CP).—Every man needed to fill Canada's 39 compulsory military training centres for the first training period now has been selected, Maj.-Gen. L. R. LaFleche, Associate Deputy Minister of National War Services, announced tonight.

Gen. LaFleche said notices have been sent out to 29,750 men, ordering them to report for a month's training next Wednesday. With the notices went railway tickets.

Almost all the men are in the 21-year-old class — born between July 16, 1918, and July 15, 1919. In only a few areas was it necessary to call 22- and 23-year-olds to help fill the first training quota.

For many of the young men, notice to report for training brings the prospect for their first long stay away from home. While in camp they may not know what it is to lead the rough life lived by many a lad in the last war, sleeping in tents in wet weather, bivouacking in the open and living on "bully beef" and "plum and apples," all out of cans. But they will learn something of the camaraderie of the strictly masculine life of the army.

The army is out to make a good impression on these men. It wants to make them feel at home as well as teach them a few things.

British Fighters Gain Many Duels With Nazi Fliers

LONDON, Oct. 4 (CP).—The Air Ministry news service, describing the day's fighting over England, said Hurricanes and Spitfires spent many hours searching the skies for the cloud-dodging, hit-and-run raiders.

"In spite of the difficulties," the Ministry added, "there were many duels, at least five Junkers 88, Heinkel 111 and Dornier 17 bombers have been hit, two of them being seen to crash."

The Press Association reported a third German plane was known to have been shot down—this one in Essex by anti-aircraft fire.

"During the morning," said the Ministry's resume, "a flight lieutenant of a fighter command was patrolling his Hurricane off the East Anglian coast in layers of cloud reaching up from 1000 to 7000 feet.

"As he was crossing from one cloud bank to another he saw a Junkers 88 bomber only 100 yards ahead. A two-second burst of bullets killed the German rear gunner before the Junkers could dive for a cloud. The flight lieutenant pressed the gun button three more times. The bomber's dive became slower, and he followed it down until it crashed into the sea and disappeared.

"Later, two Hurricane pilots chased another Junkers 88 over the South coast and made it crash in the Channel.

"Clouds hid from other fighter pilots the result of their duels. One saw flames darting from a Heinkel which he had attacked. A second Heinkel disappeared in a thick cloud with pieces flying from it and one of its engines stopped. A Junkers 88 was observed crippled on one side and flames poured from another."

Bomber Fund at Total of $3647; $832 Is Needed

Two more gifts Friday to the Nelson and Kootenay Bomber Fund boosted the total to $3647.10—just $832.90 short of the $4480 objective. Within a day or two less than $300 is likely to be needed, for the Nelson Rotary Club Bomber Fund car drive winds up tonight and it is expected between $500 and $600 will be added to the Fund.

Friday's gifts totalled $60, of which $10 was contributed by Mr. and Mrs. C. W. Appleyard and $50 by the Nelson and District Hotelmen's Association.

The campaign for a £1000 gift toward a fighter or bomber plane will be on the home stretch next week. On October 15 the money in the fund, whether it is sufficient for a £1000 gift or not, will be forwarded to Prime Minister Churchill, to be handed over to Lord Beaverbrook, Minister for Aircraft Production.

It is expected that the last week will be marked by small individual contributions, rather than by large group gifts, and that these small contributions will put the fund over the top and to spare. All will be acknowledged in these columns.

Kootenay Young Men to Entrain on Monday for Vernon Military Camp

Orders to Report by Wednesday Morning Are Received

Young men of the Kootenays will be "rolling Westward" on Monday morning toward Vernon, the first trainees from this district under the compulsory 30-day military training program. Most of them are in the 21-year age group and a few in the 22-year class.

Notices advising the young men that they must report at the Vernon training camp by Wednesday morning were received Friday.

Two weeks previously they received notices instructing them to undergo physical examination. The second notices advised them they had passed the examination and instructed them to report at Vernon. Authority for "the nearest ticket agent" to issue transportation to camp was included with the notices. The men will finance their own meals en route, being allowed 50 cents per meal.

Most of the trainees from the Southern Interior will travel to Vernon via Penticton and Kelowna, leaving Monday morning on the Westbound train, staying overnight at Penticton and completing the trip by bus and train, arriving at Vernon late Tuesday. They have been instructed to report by Wednesday morning and by leaving on Monday they will have a safe margin. Those leaving Tuesday will not arrive at Vernon until Wednesday afternoon.

Airplane Factory to Be Built at Coast

OTTAWA, Oct. 4 (CP). — The Munitions and Supply Department will erect a plant costing approximately $1,500,000 at Sea Island, Vancouver, to manufacture airplanes of service and training types it was learned tonight from a Department source.

This source said the plant would be operated by Boeing Aircraft Company.

The Weather

	Min.	Max.
NELSON	50	58
Victoria	51	57
Nanaimo	51	63
Vancouver	51	59
Kamloops	50	62
Prince George	34	59
Estevan Point	44	59
Prince Rupert	42	56
Langara	42	55
Atlin	33	42
Dawson, Y. T.	25	46
Seattle	53	64
Portland	54	64
San Francisco	49	66
Spokane	46	59
Penticton	42	—
Vernon	51	—
Kelowna	45	63
Kaslo	46	—
Cranbrook	42	38
Calgary	45	52
Edmonton	47	53
Swift Current	47	52
Prince Albert	49	52
Winnipeg	54	63

Forecast: Kootenay — Moderate to fresh Southeast winds, mostly cloudy, much the same temperature with scattered showers.

Water level at Nelson Friday was recorded at 5.84 feet above zero.

B. C. AIR RECRUITING OFFICER TRANSFERRED

VANCOUVER, Oct. 4 (CP).—Flt. Lt. W. D. Bawiff, Royal Canadian Air Force Chief Recruiting Officer for British Columbia for the last seven months, said today that he is being transferred to an Eastern station. His place, he said, will be taken by Flt. Lt. W. L. Scandrett of London, Ont.

B. C. Volunteers to Check Homes for Illegal Guns

VICTORIA, Oct. 4 (CP) — A corps of between 4000 and 5000 volunteer workers will shortly begin a house to house checkup in British Columbia for illegal guns and persons who have not signed the National registration.

Plans for the search were unfolded today by Attorney-General Gordon Wismer following conferences here this week between representatives of the B.C. Police, R.C.M.P., Municipal Police heads and the National Defence Department.

Mr. Wismer said all these law enforcement groups are cooperating closely on the question of international security and maintaining constant contact.

Keystone of the civilian security force will be the air raids precautions organization built up in Victoria and Vancouver in recent months under Maj. S. F. M. Moodie, civilian protection officer. Major Moodie has now been appointed to the Provincial Police staff with the rank of Inspector in Charge of A.R.P.

Supplementing the A.R.P. in the outlying districts will be war veterans who have volunteered their services. Later the R.A.P. organization will be extended to take in all major centres of the Province.

Mr. Wismer appealed for the cooperation of the public in the conduct of the Province-wide roundup.

"I realize there will be some inconveniences," he said, "but people

"In the matter of guns the last must understand that it is for the safety of the state.

day for registration was on Monday. Those who have unregistered guns in their possession have until Oct. 10 to surrounder them without fear of prosecution. After that day possession of an unregistered weapon is an offence."

7000 Planes Would Have Changed Things for Europe — Willkie

PHILADELPHIA, Oct. 4 (AP).—Wendell Willkie declared tonight that if the United States had been able to send 7000 military airplanes to the European democracies last year the aid would have "given the democracies another lease on life."

"It would have changed the whole course of history," the Republican presidential nominee told a crowd at Shibe Park.

"The reason for our failure was that the New Deal theorists and the New Deal politicians blocked the creative forces of our people.

"They could have provided new jobs for thousands of young men by building up American aircraft production to defence requirements. Instead, they kept those thousands idle on relief rolls. Relief was politically more attractive than defence."

Canadian Building Damaged by Bomb

LONDON, Oct. 4 (CP.-Cable) — The Canadian Government's exhibition premises in London have been severely damaged by a high explosive bomb. None of the employees was injured. All were in shelters when the bomb fell.

The premises were used to house the permanent staff of the Department of Trade and Commerce who handle Canadian exhibition displays in Europe

First Prisoner to Be Shot; Announce Capture of Second

OTTAWA, Oct. 5 (Saturday) (CP).—Ernst Neuller, one of two men whose escape from an internment camp in Northwestern Ontario was announced yesterday, was shot to death by members of a search party, Col. H. Stethem, Director of Internment Operations, announced early today.

Col. Stethem said the other escapee, whom he identified as Rudolph Rauschenbach was recaptured.

He said he had received no further details of the shooting or the capture.

Reports yesterday from Port Arthur said Nueller and Rauschenbach were believed to have escaped while outside the camp with a working party.

Nueller's age was not known at Port Arthur. Rauschenbach was said to be a 16-year-old sailor.

Including yesterday's twin escape in Northwestern Ontario, 14 men have escaped from internment camps in Canada. Nueller is the first escapee to be shot during a search.

With Rauschenbach's recapture, only one internee remains at large. He is Manuel Fischer, 29, who is being held at International Falls, Minn., pending a decision on his case by officials of United States immigration authorities.

Fischer broke away from a Northwestern Ontario camp and made his way across the United States before being captured.

Doukhobor Store Near Shoreacres Bridge Is Burned

Fire, described by Provincial Police as probably of incendiary origin, destroyed a store and contents at Shoreacres early Thursday morning. Loss of about $1800 in contents, partially covered by insurance, was reported.

The store, a log building beside the road at the West end of the Shoreacres bridge, was operated by the Shoreacres Trading Company, a Doukhobor group. The loss in the destruction of the building was described as comparatively light since it was an old building.

Police stated the fire occurred about 4 a.m. The building was unoccupied.

Late Flashes

CAIRO, Egypt, Oct. 4 (AP). — A Royal Air Force bulletin issued Friday night:

"Yesterday successful attacks were made by R.A.F. bomber formations on railways in Abyssinia and Eritrea. Railway junctions at Aischa on the Jibuti-Addis Ababa line were bombed and the line to Diredawa was blocked.

"A train was blocked, observed and attacked successfully. Enemy fighters intercepted ineffectively.

CAMP BORDEN, Ont., Oct. 4 (CP). — Col. F. F. Worthington, Officer Commanding the armored fighting vehicle corps in this largest of Canada's military camps, today received the first 56 United States army tanks of 300 which have been transferred to Canada for training purposes.

R.A.F. Head Made Governor General of New Zealand

LONDON, Oct. 4 (CP).—Air Chief Marshal Sir Cyril Newall, Chief of the Royal Air Force, today was appointed Governor-General of New Zealand, succeeding Viscount Galway. The announcement was made by the Dominions Department.

Air Marshall Sir Charles Portal, head of the R. A. F. Bomber Command, succeeds Sir Cyril.

Sir Charles' successor is Air Marshal Sir Richard Peirse, who was appointed in April as a Vice-Chief of the Air Staff to relieve the strain on Sir Cyril, Chief of the Air Force.

Sir Cyril, 54, attained his high rank in the R. A. F. in 1937, 19 years after he joined the force. He was born in India, was graduated from Sandhurst, and once headed a flying school in India. He commanded Britain's retaliation bombers in France in the last war.

He figured prominently in the British-French Air Force cordination planning between Munich and the start of the present war.

Newall's predecessor in New Zealand, Viscount Galway, was appointed October 1, 1934.

Homeless Cheered by Visit of King

By DOUGLAS AMARON
Canadian Press Staff Writer

LONDON, Oct. 4 (CP Cable). — The King brought cheer to some of London's homeless today when he visited an East End rest and feeding centre and talked with women and children who have been bombed from their homes.

The tour which also included visits to shelters and the Air Raid Precautions control room, was made during a Nazi air raid and the King saw a cross section of London life underground.

A Press Association reporter with the King throughout the tour said that except for the sound of gunfire heard in the distance, the trip passed without incident. The reporter expressed astonishment at reports the King had a narrow escape from bombing during the tour.

Boys and girls greeted His Majesty in a Central London shelter and told him they do a full day's schoolwork each week underground.

Young Indian Charged With Murder of Two Found in Fire Ruins

CRANBROOK, B.C., Oct. 4 (CP) Frank Syvester, 21-year-old Indian, was charged today with murdering two men whose bodies were found Wednesday in the ruins of a burned house in the Windermere District of British Columbia.

The charge was laid by Provincial Police on telephoned instructions from Sgt. H. N. Wood from Athalmer, B.C., near the spot where he was investigating the deaths of Harold J. Forster, 63, former member of the British Columbia legislature, and John Lundy, 80.

Sylvester was arrested in Cranbrook late Wednesday night on drunkenness charges. Police said he had left a reservation in the Windermere District early that day saying that he was going to enlist. He is held in jail here.

Police here said as yet they had no details of the fire. They did not even know the exact date of the blaze which razed the palatial home Forster built in the wilderness 75 miles North of here.

The house had 14 rooms and had three fine fireplaces. Many valuable articles, antique furniture and an extensive library were lost.

Forster settled in the Windermere District in 1895, 10 years after coming to British Columbia from England. He sat in the Provincial Legislature from 1911 to 1913 as Independent member for Columbia riding. Although married and the father of five children, he had lived apart from his family in recent years.

Little was known of Lundy, although he had lived in the district some 40 years. Recently he had been staying with Forster.

Forster's automobile, minus its licence plates, was found yesterday abandoned about 40 miles North of here.

CHURCHES

St. Paul's United Church

Stanley and Silica
Rev. F. Hilliard, M.A., B.D.

SUNDAY SERVICES:
9:45 a.m.—Sunday School. New lessons. New papers.
11:00 a.m.—Family Worship. The Girls' Choir will sing.
7:30 p.m.—"God's Tomorrow".
Monday, 3 p.m.—W. A. in vestry.
8 p.m.—Excelsior Club at Ivy Spiers, 309 Houston.
Tuesday, 8 p.m. — M.R.A. at manse.
Wednesday, 8 p.m.—Y. P. S.
Hold Monday, Oct 14 for Men's Brotherhood.

First Church of Christ Scientist

209 BAKER STREET

A Branch of The Mother Church The First Church of Christ, Scientist in Boston, Mass.

Sunday School 9:45 a.m.
Sunday Service 11 a.m.

Subject Lesson-Sermon
"UNREALITY"

Wednesday Testimonial Meeting 8 p.m.

FREE READING ROOM IN CHURCH BUILDING—
All Cordially Welcome

First Baptist Church

Rev. Gerald M. Ward, Minister

9:45 a.m.—Church School
11:00 a.m.—"A Divine Estimate of Human Need".
3:00 p.m.—Shirley Hall Service
7:30 p.m.—"Why Join the Church?"

Learn of Christ

Trinity United Church

Josephine and Silica Streets
Rev. J. A. Donnell, Minister

Church School at 10 a.m.
Public Worship at 11 a.m. and 7:30 p.m.

Come and worship with us

St. John's Lutheran Church

Stanley and Silica
E. Hopka, Pastor

Sunday School—10:15 a.m.
Divine Services—7:30 p.m.
No morning service

Apostolic Church

Full Gospel

Sunday 7:30 Evangelistic
Tuesday, Wednesday and Friday at 8:00 p.m.

Pastor C. E. Kingsfield

The annual consumption of cod liver oil in Canada for all purposes averages 460,000 gallons.

Jack Minton Again Head Trail Hoop Club; Rossland Plans to Form League

TRAIL, B.C., Oct. 4—Jack Minton was reelected President of the Trail Basketball Club at the annual meeting in the Memorial Hall Friday night. J. D. Hartley was reelected Honorary President, and other executive members appointed were Phillip Smith, Vice-President; Clayton Kennedy, Secretary, reelected; and Ed Groves, League Manager. The remainder of the executive will consist of a representative from each team in the men's and girls' senior league, the intermediate league and one representative from the junior league.

Fees of 50 cents for working members and 25 cents for school students were unchanged. Gate collections will be by a seated collection box at the door, with the exception of games with Rossland. Should Rossland enter the Trail league a straight 10 cent admission charge will be effected, it was decided.

DEMANDS HOME AND HOME GAMES

Ace Bailey Manager for Rossland seniors last year, again faced the old problem of home and home games with the Trail boys, this time with an ultimatum "either we play home and home games, or you guys will be disqualified from playing the West Kootenay League".

Bailey threw this bolt into the meeting as a result of consultation with Mert Grover, Secretary of the B. C. Basketball Association, when the Rosslanders were fighting in the B.C. finals at the Coast last Spring. The attitude of the Province Executive Bailey said, was "Rossland and Trail seven miles apart, no cooperation from Trail, Trail was out." Main objection of the Trailites is the lack of corresponding gate receipts. The Trail seniors plan to enter three teams again this year.

The situation deadlocked, Bailey stated that he was not definitely sure of obtaining the Rossland Armories until after a meeting of the Rossland Armories Association next week, so the matter was held in abeyance.

TO FORM LEAGUE

Before this final decision was reached, however, Bailey stated the Rossland Club planned calling a meeting to form a West Kootenay League, and if they went through with it, and Trail refused to enter, Trail would not be eligible for the District playoffs. Another decision of the meeting was to obtain three referees, and pay $1 a night for referee, and 50 cents a night for umpire duties.

Suggestions, referred to an executive meeting next week, were to have Kimberley and other outside teams in to create greater fan interest; to start the season with an oldtimer "Booster" night; to eliminate the junior league, on grounds that it curtailed play time of the senior leagues and that the juniors were either playing in High School Leagues, or would be eligible as intermediates; to draw up schedules; and to draw up definite rulings regarding registration of members.

No Happiness in the Home When Mother Is Sick

The tired, worn out mother cannot make a happy home if she is sick and worried by the never ending household duties.

She gets run down and becomes nervous and irritable, downhearted and discouraged, can't rest at night, and gets up in the morning feeling as tired as when she went to bed.

Women suffering in this way may find in Milburn's Health and Nerve Pills a remedy with which to help recuperate their health, build up the run down system, and assist them back to health—happiness again.

Price 50c a box, 70 pills, at all drug counters.

Look for our trade mark a "Red Heart" on the package.

The T. Milburn Co., Limited, Toronto, Ont.

Guide for Travellers

NELSON'S LEADING HOTELS

Hume Hotel Nelson, B.C.

GEORGE BENWELL, Proprietor.

SAMPLE ROOMS — EXCELLENT DINING ROOM

European Plan, $1.50 Up

HUME—B. F. DeLong, P. Burns, Brig. Matt Junker, R. Mayworth, F. F. Brown, A. P. Rollo, Vancouver; Mr. and Mrs. Ham, Silverton; G. S. Burton, Enderby; E. Baldock, C. A. Yule, Penticton; T. B. Jones, Calgary; H. N. Cournsey, R. Simpson, Medicine Hat; C. J. Bailer, R. B. Mahon, Portland.

NEW GRAND HOTEL

MR. AND MRS. PETER KAPAK, PROPS.

In our new wing you may enjoy the finest rooms in the Interior—Bath or Shower

ROOMS $1 UP—SPECIAL MONTHLY OR WEEKLY RATES

VANCOUVER, B. C., HOTELS

"YOUR VANCOUVER HOME"
Dufferin Hotel
900 Seymour St. Vancouver, B.C.
Newly renovated throughout. Phones and elevator.
A. PATTERSON, late of Coleman, Alta., Proprietor.

WARDNER RED CROSS SENDS SHIPMENT OF SUPPLIES TO CRANBROOK

WARDNER, B. C. — A Red Cross meeting was held at the home of Mrs. C. Hamrin, when Mrs. Keyandwy presided.

It was reported that a shipment of five sweaters and one dozen handkerchiefs had been sent to Cranbrook. More work was distributed. Mrs. Fletcher donated enough wool for a comforter, the proceeds of which will go to Red Cross fund.

Canadian Naval Head Tells Story of Ship Capture

By HERBERT L. JONES
Canadian Press Staff Writer

A WEST COAST CANADIAN PORT, Oct. 4 (CP)—Commander C. T. Beard, veteran commander of one of Canada's ships of war, tonight told of the capture of the first German merchantman in the Pacific.

Cmdr. Beard brought his command into port today with her prize the 9179-ton German cargo ship Weser.

Cmdr. Beard told of the capture of the Nazi vessel and her crew of 58 off Manzanillo, Mexico, on the night of Sept. 25, after powerful searchlights picked her out of the darkness and a star shell was fired across the German's foredeck.

That night, said Cmdr. Beard, marked the culmination of a week of watchful waiting five miles off the Mexican coast for the German ship to make a dash for home. Fifteen minutes after the German ship was ordered to heave to, a crew of 20 Canadian officers and ratings were aboard her. The Germans had set buckets of fuel around their ship to fire her in case capture threatened, but they had no time to set them off.

Two boatloads of German sailors—38 men in all, including the Nazi Skipper Captain Belt—were brought aboard the Weser's captor. The Canadian prize crew stayed aboard the merchantman with 20 German sailors to man her on the eight-day trip up the coast to this port.

Cmdr. Beard said the German Captain told him later that he had been informed that there was "not a British ship of war in the Pacific." This led the German skipper to believe it safe to venture forth from the Mexican port to make a dash for Germany.

The Weser sneaked out of Manzanillo in the darkness, blacked out. She left several riding lights on a float at her dock to make the Mexican authorities believe she was still in port.

Cmdr. Beard said the German Captain believed the warship to be a Mexican gunboat when he hailed her by megaphone and ordered the German to heave to.

Cmdr. Beard said the Weser had 300 tons of coke and a quantity of peat moss aboard when she was captured. She also carried three months supply of fuel oil—enough to carry her to Germany and back again.

Home Nursing Body Formed by Rossland

ROSSLAND, B. C., Oct. 4 — A successful meeting of those interested in the formation of a Home Nursing Class in Rossland was held in the City Hall Wednesday night, a similar meeting the preceding week having been unable to organize.

Wednesday night's meeting elected Mrs. Winnifred Pollock, President, and Miss Marjorie McDonell, Secretary-Treasurer. An Executive Committee consisting of Mrs. Leona Pollock, Mrs. William Yawney, Mrs. J. B. Camozzi and Miss Dale Churches was elected.

This committee will be responsible for arranging lectures at each meeting and will also look into the possibility of forming a Home Nursing unit among the Girls' Cadet Corps at the local High School.

WOOD WORKING
MILL WORK
Expert workmanship at reasonable prices
Kootenay Sash & Door Works
301 Ward St. Opp City Hall

UNDERWOOD TYPEWRITERS
Sundstrand Adding Machines
OFFICE SUPPLIES
Underwood Elliott Fisher Ltd.
536 Ward St. Phone 99

PLUMBING
REPAIRS — ALTERATIONS
SHEET METAL WORK
B. C. Plumbing & Heating Company, Limited

The Best in
COALS
Drumheller
Glo-Coal Mercury
PHONE 701
Fairview Fuel Co.

Shoreacres Doukhobor Must Pay $188 in Fines or Spend Six Months in Jail on Charge Failure to Register

Conscience Will Not Permit Him Comply, He Tells Court

Fines totalling $188, or in default of payment jail terms totalling six months, were imposed on Fred S. Stoochnoff, Shoreacres Doukhobor, when he was found guilty by Stipendiary Magistrate Stanley Humphries at Castlegar Friday of failing to register as required by National Registration regulations.

He was fined $100 for failing to register, with the alternative of three months in jail. In addition the Magistrate fined him $2 for each day he failed to register between August 21, the closing day of National Registration, and October 4. This amounted to $88, with an alternative of three months in jail, consecutive to the three months on the other charge.

Stoochnoff was apprehended on Thursday by Provincial Police investigating the destruction by fire of a Doukhobor store, the Shoreacres Trading Company at Shoreacres, after he failed to produce a registration card upon request. He explained that he had not registered because the registrar would not grant him exemption from military service.

CONSCIENCE WILL NOT PERMIT

When he appeared before the Magistrate Friday morning he pleaded not guilty and explained his conscience would not permit him to comply with the registration law, but that he had complied with other Canadian laws.

His Worship told him one would probably be shot without ceremony for expressing such an opinion in the country of Stoochnoff's parents, Russia. He declared the man should consider himself fortunate to be in Canada, and should give Canada a hand in the struggle to preserve the freedom he now enjoyed.

When Stoochnoff persisted in asserting he could not register His Worship assessed the fines.

Persons who "without lawful" excuse fail to register are liable to a fine not exceeding $200 or to three months imprisonment, or both, and are liable to a further penalty not exceeding $10 for each day after he should have registered.

Consolidated Employees Benevolent Conforms Bylaws to Larger Scope

Jeffaires Takes Helm Relinquished by O'Dell

TRAIL, B. C., Oct. 4 — C. H. Jeffaires was elected President, J. J. Sargeant, Vice-President, and F. H. Smith and Alexander Bryan Directors for districts 4 and 5 respectively, at the annual meeting of the Consolidated Employees Benevolent Society, Thursday evening.

In presenting his annual report, H. H. O'Dell, retiring President, pointed out that the society, commencing with an original membership of 238, now had a membership of 4015. During the years since the society's inception, 20 years ago, a total of $475,589.80 in sick benefits, $27,167.30 in special benefits, and $1817 in death benefits have been paid out. Besides these payments, the society has built up a reserve of $32,000 invested in Canadian Government Bonds.

During the past year, the second year of the extended benefits and death benefits, $4134 has been paid out in extended benefits, an increase of $2967 over the previous year, and $924 on death benefits, an increase of $231 over the previous year.

"This year's operation has shown a net loss of $389.85, or an operating loss of $1345 (this figure includes $1005.15 interest on capital)," the report stated. "During the past two years the claims on the society have been heavier than in most previous years. This is perhaps an indication of what we have to expect. The average age of the members will continue to advance for a number of years, and from this situation it is to be expected that we shall have more lengthy claims arising from illness common to advancing years."

"The number of pensioners has increased from 46 last year to 60 to date. This has justified the action of the Directors last year in fixing the amount ($350 to be paid on a pro-rata basis) to be paid out for special benefits during the past year."

Changes in various bylaws were approved and passed.

LARGER BALANCE REQUIRED

In Bylaw No. 9, originally reading, "In the event that the average monthly balance on hand should be less than $1000, the Directors may, by resolution, increase the monthly dues or make a levy upon the members to increase the fund of the Society to an amount sufficient to insure the continued payment of the benefits in accordance with the bylaws of the Society," the $1000 balance stipulated was raised to $15,000. The lesser amount was agreed upon at the time the society was inaugurated with a membership of 238, but since the membership has increased to 4015, the balance formerly stipulated was thought inadequate.

To Bylaw No. 15, paragraph 2, "A member who quits the employ of the Consolidated Mining & Smelting Company or West Kootenay Power & Light Company or is laid off on a transfer, shall remain and be in good standing until the last day of the month for which he has paid his dues, and shall then cease to be a member of the Society and shall be struck off the list," paragraph 4, was added, reading "provided however, that a member who quits the employ of the C. M. & S. Co., or the W. K. P. & L. Co., and is away from the employ from either company for a period not exceeding six months, may be reinstated by payment of $1 arrears." This was agreed upon to conform with the policy of the C. M. & S. Company of reinstating an employee with all privileges on return within the six month period from leave of absence, or being laid off.

BENEFITS FOR AGED DROPPED

Bylaw No. 17 granting special benefits to members over 60 years of age, who had been members for 13 years, in the form of a pension, based on a pro-rata basis against a yearly allotment, as agreed to at the previous annual meeting, was struck out, thus disallowing any special benefits in the future.

Bylaw No. 20, paragraph 3, was changed as follows: "After a member has received benefit for 104 consecutive weeks as prescribed for in the preceding paragraph (26 weeks at $1.50 per day, and 78 weeks at $1.00 per day) he shall receive sick benefit of $10 per month and shall continue to receive such sick benefit so long as he remains on the books of the Company and is certified by a doctor as unable to work. In the event of his return to work he may be called upon to produce a certificate as to his present state of health."

A clause was added to Bylaw No. 22, reading: "An applicant for sick benefit must see the doctor within the first three days of such accident, illness or quarantine and application for payment of sick benefit must be made within 14 days of the commencement of illness, etc." The previous ruling had not stipulated the necessity of seeing the doctor in the three-day time limit as now set.

Bylaw No. 24 was changed so that payment of benefits shall now be made on the day preceding each pay-day of the Consolidated Mining & Smelting Company, instead of the day following. This change was made to allow recipients to take advantage of pay-day cash sales.

A Chimney Spark Starts Roof Fire Chinese Laundry

Originating from a spark from the chimney, fire burned a small hole in the shingled roof of the Sam Lee Laundry, 524 Front Street, Friday night. The Nelson Fire Department, answering the alarm about 9:30 p.m., quickly quelled the blaze. While the booster pump was used, water damage was nil. Fire damage to the roof was estimated at about $3.

Defence Experts Complete Work

YARMOUTH, N. S., Oct. 4 (CP). —United States members of the Canada-U. S. Permanent Joint Defence Board, headed by Mayor Fiorello La Guardia of New York, boarded a steamship for Boston tonight after "completing" recommendations for hemisphere defence coordination at a Halifax meeting.

Mayor La Guardia, Chairman of the U. S. section, said before sailing that the Canadian and U. S. members at their meeting in Halifax today had "completed the work we started earlier elsewhere."

The U. S. group left behind in Halifax Maj. Clayton Bissell of the U. S. Army, who was to carry on further inspections of Nova Scotia defences, mostly by air.

Mayor La Guardia, talking to newspapermen aboard the ship, said: "We completed our work on a definite report on recommendations for the responsibilities and services of each of our two countries to guard against any attack which might come on one or both coasts."

Arrangements regarding the defence participation of Newfoundland, where the U. S. is to set up bases, have been concluded with respect to air facilities, the New York Mayor said.

Eberley Fined $10 Speeding Through Central School Zone

Frank Eberley of Rossmont in City Police Court Friday pleaded guilty to speeding through the Central School safety zone, and was fined $10 by Magistrate William Brown.

According to the information laid by Constable R. R. Rose, Eberley drove through the Stanley Street school zone at 33 miles an hour Tuesday at 12:40 p.m.

Bannatyne Found Guilty of Driving In Dangerous Way

TRAIL, B.C., Oct. 4—Kitchener Bannatyne, charged before Stipendiary Magistrate E. L. Hodge in the Provincial Police Court Friday afternoon, with driving in a manner dangerous to the public, was convicted on trial and fined $20 and costs.

The accident occurred Monday evening, on Schofield Highway at the railroad crossing below Beaver Bend, when the Bannatyne car crashed into the back of a vegetable wagon driven by Mow Fung, a Chinese gardener, who was proceeding to his home near the Rossland-Trail golf course. Bannatyne's car was travelling in the same direction when the mishap occurred.

The force of the crash hurled Mow Fung from the seat of his wagon to the road and the horses bolted. Mow Fung testified that his shins had been skinned, and complained of a sore chest which, he said, he intended to have X-rayed.

The Chinese, testifying through Interpreter Charles Wong stated that he was not aware of the accused's car until he was thrown from his wagon, and knocked unconscious, coming to shortly after. He saw Bannatyne's car and one driven by Walter Bailey, of Trail, nearby, and he took numbers of both the cars and then proceeded home with the horses, which he found a little further up the road, after leaving the wagon near the Warfield store.

DIDN'T SEE LIGHT

Mr. Bannatyne stated that he did not see any light on the wagon, and it was not until his wife, who was with him, screamed, that he realized anything was wrong, and then it was too late to avoid the crash. It was raining, and he was driving between 20 and 25 miles an hour.

Constable R. B. McKay, who laid the charge, testified that Wong's truck had a light on the left hand side in front, as stipulated by the Provincial traffic regulations. At the time he went up to investigate, with Mr. Bannatyne, about half an hour after the accident, he noticed the light on Wong's wagon still burning. Wong had testified that the light was on at the time of the crash, and Mrs. Bannatyne, who also took the stand, said that she noticed a "yellowish light" just as she screamed.

In giving sentence, Magistrate Hedge pointed out that the maximum penalty for such an offence was $100 fine, or three months imprisonment, or both, and stated that he was imposing a minor fine in view of the driving conditions at the time of the accident.

Three Buildings Wrecked by Blast

TERRE HAUTE, Ind., Oct. 4 (AP) —Three buildings at the Commercial Solvents Corporation's plant here were destroyed tonight by a fire which followed the explosion of a 30,000-gallon acetone still.

One workman was missing and believed to have been killed, two others were slightly hurt and five more escaped unscathed as the blast lifted the still tower into the air and spurted flames over adjoining structures.

The huge chemical plant, spread over four blocks, was said to have had no Government defence orders but the Federal Bureau of Investigation apparently took a hand in the case within a short time.

Company officials said they could give no cause for the blast nor calculate the monetary loss. The buildings destroyed housed the bacteriological laboratories, the nitroparraffine derivatives plant and the acetone derivatives plant where the blast occurred.

Rossland Social . . .

ROSSLAND, B. C., Oct. 4 — An organization meeting of the St. Andrews Church Young Peoples Society was held on Tuesday evening in the Annex. Austin Bathie, former Vice-President being elected President, succeeding William Wilbur who left to attend University. Other members of the executive are Vice-President, Jim Mauchline; Secretary, Ions Bickell; and Treasurer, Elsie Hale. To promote a drive for members, the membership was divided into two groups, and it was agreed that the losers must provide a dinner for the winners. The meeting next Wednesday is to take the form of a weiner roast.

The Martha Circle was entertained Wednesday afternoon at the home of Mrs. H. Bosworth. A report was read from the Women's Auxiliary Meeting and suggestions were discussed for future meetings of the circle. At the conclusion of the business session refreshments were served by the hostess. Members present included Mrs. E. Morris, Mrs. G. Urquhart, Mrs. F. Mitchell, Miss G. Martin and Mrs. E. Morrison.

Mrs. Howard Hayden was hostess Wednesday evening to the Dorcas Circle. Routine business was discussed, after which the members enjoyed guessing contests. Mrs. J. Roscoria assisted the hostess in serving refreshments. Those attending included Mrs. Leo Grimard, Mrs. E. Seccombe, Mrs. Bessie Ferguson, Mrs. J. Roscoria, Mrs. W. Arrowsmith, Mrs. G. Craig, Mrs. A. Blackwell and Mrs. H. Keffer.

The Union Avenue Circle held its meeting Thursday evening at the home of Mrs. Horace Richards. A social program was enjoyed, followed by refreshments served by the hostess. The next meeting will be at the home of Mrs. L. Kamm.

The West End Circle decided to work this year on some article for the Red Cross, when it held its first meeting of the season on Wednesday evening at the home of Mrs. T. P. Rogers. The hostess was assisted in serving refreshments by Miss Ruby Rogers. Those present were Mrs. C. H. Daly, Miss Ruby Rogers, Mrs. W. McKenzie, Mrs. M. A. Henderson, Mrs. H. Lowes, Mrs. Bisson, Mrs. H. Smith and Mrs. Johnson.

Plans were made for a Young People's banquet Nov. 21 when the Lyceum Club met Thursday evening in the Parish Hall. It was decided to form a Badminton Club, and a meeting has been called for Tuesday evening, October 8 to organize this. As the President, Ed Cullinane, will be away at military camp for some weeks, Donald Camozzi was appointed to take over his office for that period.

Dahlias and pansies decorated the rooms when Mrs. John Vetere entertained Wednesday for her daughter, Eda, who has left for Cheyenne, Wash., where her marriage will shortly take place. Prize winners in the interesting contests were Mrs. T. Triggs, Mrs. F. Bouquet, Mrs. A. Dixon and Mrs. A. Donnelly. Acting as serviteurs were Miss D. Vetere, Miss Llando Gerace of Trail and Mrs. A. Dixon. Those present included Mrs. A. P. Corrado, Mrs. R. Underwood, Donnelly, Mrs. H. Standenger, Mrs. Mrs. A. Worori, Mrs. M. Dixon, Mrs. A. Dixon, Mrs. A. J. Vetere, Mrs. H. Dixon, Mrs. R. Jackson, Mrs. Thelma Triggs, Miss M. Plotnikoff, Miss Llandogerace and Miss D. Vetere.

The Bootery

411 Baker St.

Saturday Is Bargain Day!

Racks of Shoes for Men — Women — Children

MEN

Oxfords, black, new tan, Bluchers, Balmorals, pointed toes. The regular price $4.95. Special $3.95

Best Values in Town on Our Work Boots
Panco Soles. Heavy uppers $2.95
Durable Boots with watertite soles $3.25

WOMEN

Fine Kid ties just arrived. All sizes, low heel, military heel, E E and E E E width, steel shank. Reg. $2.99. Sat. .. $2.69

This Is a Real Buy
Tan and black Oxfords, round toes, square toes, suede and calf. Regular price $2.99. Saturday $2.49

Women's Suede Wedges. Blue, black, patent trim $2.99
Pumps and Ties in the Latest Styles. Per pair $2.99
Women's House Slippers, Felts. Regular $1.00. Saturday only 69c
Men's Slippers. Brown and black. Special for ..... $1.69 and 95c

Many More Bargains

"I'm All Right Now, Auntie," Says Nelson's First Evacuee

5½-Year-Old Anne Spivers Arrives From England to Stay With Uncle and Aunt, Mr. and Mrs. G. B. Scribner

"Well, I'm all right now, Auntie," said 5½-year-old Anne Spivers, first child evacuee to Nelson from war-ridden England, Thursday evening when welcomed into the arms of her aunt, Mrs. G. B. Scribner, 309 Latimer Street, at the C. P. R. station.

Anne, who with 16 other English kiddies, has come over 6000 miles by land and sea for refuge, is the daughter of Mrs. Scribner's brother and sister-in-law, Mr. and Mrs. R. C. Spivers of Ashford, Middlesex, and will stay in Nelson with Mr. and Mrs. Scribner until the conflict ends.

Accompanying Anne from Vancouver, where she arrived about September 28, was James McCluskey, 11-year-old nephew of Mr. and Mrs. S. S. Simpson of Nelson from Kinswood, Surrey. After visiting his uncle and aunt for a few hours, he left Friday morning to stay with relatives at Cranbrook.

SEES "RAID SHELTER"

Whisked away from her parents' home in a car about September 7, Anne found little enjoyment in her long ocean voyage, "because it was too choppy". But with the other little evacuees, in the care of trained attendants, she thrilled to the train journey across Canada's vastness. The children all journeyed to Vancouver and then went their various ways from there.

While visiting at Lakeside Park Friday, Anne noticed the remaining cement portion of the furnace of the demolished zinc refinery and called her aunt's attention to it, crying:

"Look, auntie, there's an air raid shelter."

Ture Gustafson Buried, Rossland

ROSSLAND, B. C., Oct. 4 — Funeral services were conducted in St. Andrew's United Church at 2 p.m. Wednesday afternoon for Ture Gustafson, 43-year-old resident of Sheep Creek, who died at Tranquille Sanitarium Sept. 27. Mr. Gustafson had been at Tranquille for six months, and prior to his illness had been employed at the Velvet Mine near Rossland. He is survived by his wife and three children, Carl, Carlin and Kenneth, and a brother, Oscar Gustafson, who is employed at the Velvet Mine.

Rev. Murray Cameron, who conducted the service, spoke on the Christian attitude towards death. Hymns sung were "Rock of Ages" and "Lead Kindly Light." Interment was in Mountain View Cemetery.

Pallbearers were O. Thompson, F. Fredland, Percy Alms, Steve Juba, L. Froat and Joe Gill.

Rossland Ships Red Cross Goods

ROSSLAND, B. C., Oct. 3 — A large shipment was sent last weekend from the Rossland Red Cross rooms. Included in this were 400 medium dressings, 130 large dressings, 12 hospital gowns, 40 knitted washcloths, 52 gauze hankies, 106 khaki hankies, 12 pillow slips, 12 pairs pyjamas, 1 dressing gown, 1 rug, 6 lap robes, 20 sweaters, 9 dozen pairs of socks, 4 blankets, and 130 refugee garments.

RED CROSS News Notes

Pair of Sox of 288 Articles Is Rejected, Coast

Acceptance of a shipment of 120 sweaters and 168 pairs of socks from the Nelson Red Cross Society has been received from Provincial headquarters in Vancouver—and of this shipment only one pair of six socks returned as incorrectly made.

The articles, sent to the Nelson work rooms by District auxiliaries, City and District workers, are all checked, and the errors corrected by the Alterations Committee before being sent to Vancouver. The most common mistake is that in making socks the yarn is knotted instead of spliced in joining.

The workers were urged to take greater pains in following the directions provided and thus further reduce the work of the Committee, and the likelihood of work being rejected.

ALL-IN WAR TRAINING

LONDON (CP) — The "Fitness for Service" centres, where lectures are given in self-defence, map-reading, bomb-throwing and small arms instruction, now number more than 210 throughout the country.

WHEN YOUR LIVER ACTS UP . . . YOUR SPIRITS GO DOWN

A liver that fails to secrete all the bile it should may be the cause of much of the misery of temporary constipation. It is important therefore that the laxative you take also helps stimulate sufficient bile flow to act on intestinal waste. This is why Beechams Pills are increasingly favored as a laxative. By helping stimulate bile flow, this purely vegetable compound helps drive away the headachy, tired feeling that comes from faulty elimination. Buy Beechams Pills at your druggist's—10¢, 25¢, 50¢.

Examination for Inspector of Steam-Boilers and Machinery

Competitive examinations for Inspector of Steam-Boilers and Machinery will be held at the Office of the Chief of Inspector of Boilers in the Workmen's Compensation and Labor Building, 411 Dunsmuir Street, Vancouver, B.C., commencing October 21st, 1940, at 10:00 a.m.

Application forms and further information may be obtained from the Chief Inspector at the above address.

A. N. BAKER,
Civil Service Commissioner.

1289

TODAY'S News Pictures

One of 133 Downed Nazi Raiders

A German Messerschmitt fighter plane is shown on a truck being trundled past the Houses of Parliament in London after it was shot down during one day's raids on the British capital. The deadly fire of R.A.F. fighters and anti-aircraft guns forced 132 other Nazi planes to join this one to make a total bag of 133 German planes shot down in the one day.

Flying Cat

Janice Henderson, TWA hostess, is shown at the New York World's Fair cat show with "Stratto Lizzy", an alley cat who became the mascot of the airline, and who has flown 75,000 miles in three months.

U. S. Army's Peacetime Air Ace

Peace hath its heroes, no less renowned than war, and one of these heroes is Captain Samuel H. Harris, Jr., of the U. S. Army Air Corps, who is shown here making out his report after testing the performance of a P-36-A army plane at Wright Field. Captain Harris was recently decorated with the Distinguished Flying Cross for facing dangers approximating those of battle during his career as a test pilot. In less than five years he has flown for the first time some 200 experimental type airplanes. Although he has had scores of forced landings, Captain Harris has never lost nor seriously damaged a plane.

Third of a Million in the Bag

Leon Akselrod, diamond merchant, who escaped Antwerp by the skin of his teeth, is holding a bag that contains diamonds worth $338,000 according to the European market and even more according to the American market. He arrived in New York recently with his wife and their three children, Bernard 17, David 12, and Emanuel 6.

Climbing to Safety

Some of the 84 members of the rescued crew of the British freighter Saint Agnes are climbing up the ropes, with an agility known only to veteran seamen, as they leave their lifeboat for the safety of the American Export liner Exorchorda. The Exorchorda was 120 miles off Lisbon when it received an SOS from the doomed British freighter

Bearing Brunt of Dakar Failure?

A recent picture of General Charles de Gaulle, right, leader of "Free France" and Brigadier-General E. L. Spears, who has been acting as liaison officer between De Gaulle and the British Government. These two men are taking the brunt of the blame for the ill-fated naval expedition against Dakar, French colony in Africa, in which a large force of British vessels, under De Gaulle, withdrew after a three-day bombardment of the city. Spears was said to have urged Winston Churchill to favor the naval expedition.

Hudson's Bay Company.

INCORPORATED 2ND MAY 1670.

Thrift Bargain Day

Buy Your Fall Needs Now and Save

Men's Fine SHIRTS

Broadcloth shirts for men. Plain shades and fancy patterns. All fused collar attached style. Be early for this special in sizes 14 to 16½. Regular 89c. Thrift Special

59c

MEN'S WOOL WORK SOCKS
Medium weight wool work socks. Just the right weight for Fall Wear. White heel and white toe. Thrift Special, 4 pairs for **95c**

BUY BOYS' WEAR NOW
Wool windbreakers, blazers and brushed wool sweaters all grouped at one big saving. Sizes 24 to 34. Regular value is $2.95. Thrift Special **$1.98**

SPECIAL CREPE DRESSES
A complete range of Fall styles in celanese crepes at a special price. Metal trims and flared and gored models in 10 new shades. Sizes 14 to 44. Thrift Special .. **$1.95**

CHILDREN'S ALL WOOL SWEATERS
Cute little zipper neck and small collar models in brown, wine, tan, green, blue or navy. Sizes 2 to 12. H B C Thrift Special, each **$1.00**

STAMPED LUNCHEON SETS
Colorful stamped luncheon sets with four napkins. Neat animal design in colors of pink and blue. Regular 98c. Thrift Special **69c**

RAYON BEDSPREADS
White only. 24 fringed spreads in size 72x90. A regular $1.69 value. Don't miss this one. Thrift Special, each **$1.00**

BLEACHED PILLOW SLIPS
10 dozen Wabasso slips of nice quality for general use. The size is 40". Ideal for children's use. Thrift Special, each **17c**

NATURAL WOOL THROWS
A special purchase. Heavy wool throws in size 60x80. They could be used as blankets and are worth much more. Limit of 2 to a customer. A Thrift Special. Each **$2.98**

Thrift Sale of "Polly" and "Belle" Home Frocks

These stunning print and broadcloth dresses were made to retail at $1.39. Bought especially for this 2-day event. You must see and handle them to appreciate the value. All sizes from 14 to 44. Thrift Special, each

$1.00

Ladies' Kid GLOVES

You will appreciate a pair of these smart kid gloves. Styles and colors to match your Fall outfit. A Thrift Special. Values to $1.98 for

$1.29

LINEN CRASH TABLE CLOTHS
Quality crash linen, long wearing plain weave, easily laundered, fast colors, border in green, blue and red. Regular $1.29. A Thrift Special. Each **98c**

CHILDREN'S DRESSES
Special! Velveteen or celanese taffeta dresses. Lovely trims and Peter Pan necks. Colors of Royal, rose, copen, scarlet, brown, majenta or navy. A real value. Sizes 3 to 6 years. Thrift Special, each **$1.59**

SEMI-SERVICE HOSE
Do a lot of walking? Then our semi-service hose is made for you. Popular for their dull finish and their elasticity. Sparkling new Fall shades. Sizes 8½ to 10½. Pair **79c**

CHILDREN'S SOCKS
Clearance of children's socks. Sturdy rayon and cotton in all colors and stripes. Lastex and plain tops. Sizes 5 to 8½. Thrift Special, pair **19c**

WOMEN'S SHOES ½ PRICE
Real value. Fancy leathers in colors of black and rust. High and medium heels, broken but most wanted sizes in group. Reg. $5.00 for .... **$2.50** Reg. $4.50 for **$2.25**

GROWING GIRLS' OXFORDS
20 only Growing Girls' Sport Oxfords. Quality leather uppers, composition sole and heels, colors of brown and black. Ideal for school and play. Sizes 3 to 6½. Regular $2.98. Thrift Special, pair **$1.88**

BREAKFAST SETS
Attractive breakfast sets in plain cream with embossed primrose pattern. Sets consist of 4 cups and saucers, 4 breakfast plates, 4 bread and butter plates, 4 fruits. Thrift Special, set **$1.89**

TEAPOTS
English made, brown earthenware teapots with colored bands. Good spout. Regular 59c. Thrift Special **39c**

New

Trilight LAMPS

Better value, higher quality and design. If you are planning to purchase a trilight this Fall here's your bargain. Complete with shades of fabric and of parchment. Thrift Special, ea.

$9.95

Other Values Equally Good But Not Advertised

Older . . .

Wives Can't Laugh Off Infidelity of Erring Husbands

By CAROLINE CHATFIELD

There are some hard and brittle boys and girls in these days who tell the wife of the two-timing husband to forget him, consider herself well rid of bad rubbish, laugh off the heartache and get ready herself for the next adventure. That might work after a fashion with the young and careless wife who was casual about getting married in the first place and not greatly concerned with the outcome. But it's poor advice to the older wife who has loved her husband and loves him still.

No matter what the cause of the husband's stepping out on her, she's stunned. Of course she can't understand that there has been any failure on her part. She's been loving and loyal. (A blanket to cover everything from her point of view). She's been thrifty and saved his money. She's been a good housekeeper and made him comfortable. She's never looked at another man. Why, oh why has this sorrow overtaken her?

Laugh it off? She can't laugh off this anguish. Why it takes all she has to quiet those riotous emotions that chase each other round and round. You see she's never considered herself a separate entity. Together she and the husband have been one whole and now she has the problem of doing over her habits of thought, rebuilding her life just as one takes the old homeplace and converts it into separate apartments that have no relation to each other except the common roof.

Surely a sense of humor is a priceless thing to have, but there's never been a woman who could find her sense of humor while her husband held her heart in a lemon squeezer. Laugh it off? Why that woman has to build back to sanity before she can laugh about anything. She has to find something to take the place of the thing she's lost, which is a lot more than love; it's her sense of security, the floor under her life that held her up, implicit faith in another human being and the hope of finishing the journey with the partner she's used to.

Tunic Importance

By VERA WINSTON

THE LONG, tight line set off by a flounced hem is a silhouette offering plenty of excitement this season. In this sketch it is used in a good looking town suit of olive green smooth woollen.

The dress is slim and one-piece. It has a high, collarless neckline and two pockets at the bustline. The fully-lined jacket reaches to the tip of the flounce. Four square patch pockets have triangular turn-backs of brown Persian lamb.

Adults . . .

Teach Student to Be Self-Reliant

By GARRY C. MYERS, Ph.D.

Not all who go to college are grown up. Some are infants still. Some are not far from the crib, over-dependent on their parents, emotionally unweaned. Some of these unweaned college students will have a hard time of it. A few will suffer so from homesickness that they will return to Pop and Mom. The reason given may be "ill health". And this will be the true reason—mental ill health. An adult can't have good mental health and still be a baby.

Of the thousands of youths who for the first time enter college this Fall, there will be a wide variety in terms of self-reliance at one extreme and emotional dependence on the other. If one were to rate them on a scale, one would find them ranging from one extreme to the other with the bulk between, of course.

How would you rate your son or daughter on this scale? In case you are a youth, how would you rate yourself?

Here are some questions which might aid in such a rating: Who first decided that you should go to college? Who chose the college? Who collected and studied the information about this college first? Who first wrote the college?

Who planned, prepared and purchased your clothes and equipment for college? In this respect did your parents do for you anything you could have done for yourself? Who packed the trunk and got it off to the station? Who ascertained the bus or train schedule? Who bought the ticket? Who checked the baggage? If you went by automobile, who studied the route, checked on the oil, gas, tires?

When you arrived at college, did you wire, telephone, write home for things you forgot and left behind? Who looked after paying your entrance and tuition fees? Board? Have you a budget? Have you a bank account in your own name? Or must you write home for money every time you feel the need of it? When you do write for money is the purpose you state always the true purpose?

When you write home do you present your experiences in true light or play for pity and sympathy? Suppose someone were to read your letters home or the letters of your parents to you, would they, if they did not know the facts, suppose these were the letters of one adult to another?

My fellow parent of the young child: Please begin now to educate him to be ready for college or elsewhere away from home as a grown-up self-reliant person, with good habits of responsibility, ready to look after himself and make good.

Lace Goes Out to Dinner

By ALICE ALDEN

Lovely lace, gossamer fine and filmy is forever a darling of the mode, and every designer wants to do things with it. Lace is nice when it does a solo or when it forms a duet combined with another lovely fabric, as is the case with the delectable dinner dress depicted here. It is worn by Bette Davis and is a favorite dress of hers.

The long waisted bodice is of flesh colored crepe encrusted with a broad band of black lace. Lace also forms the hipline and the voluminous skirt. The fabrics are used to suggest a bare midriff section.

To set off the dress, the star wears a bracelet and clip of diamonds and rubies set in gold.

Causes . . .

Remedy for Lack of Vitamin Diet

By LOGAN CLENDENING, M. D.

The vitamins are substances in our food which do not add to the energy value of the food but which serve to keep the body healthy in various more or less subtle ways. They seem to exert a sort of chemical action on tissues, like drugs rather than foods. Discovered only within the last three decades, they have fascinated experimental scientists.

All animals require vitamins and many of the lower animals are very susceptible to the development of these deficiency diseases. The experimental scientist can arrange a diet in which a single element is excluded and produce quite startling effects—in rats and pigeons. But he finds some difficulty in producing these conditions in man. One reason is that it is almost impossible to arrange a palatable diet for man in which vitamin elements are left out.

BACHELOR SCURVY

"How then does a person get a vitamin deficiency" This is a natural question. One part of the answer is that he doesn't very often. But in the ordinary course of life, conditions occasionally arise that will produce the vitamin deficiency.

One of these has been aptly called bachelor scurvy. Shattuck and Minot, of Boston, have very diligently called attention to this. The usual patient is a man over 50 who lives alone and whose subsistence depends upon his own culinary inclinations. I saw one case in California, the land of oranges. Some patients who adhere too religiously to an ulcer diet may develop tendency to diarrhoea and subsisted it. Minot cites a patient who had a on a milk and cracker diet for over a year. He developed bachelor scurvy.

Another cause of deficiency disease is religious fervor. Those who get a message indicating that a large number of foods should be prohibited are victims. Diet fadists are also candidates for vitamin deficiency.

ALCOHOLICS GET IT

Still another group are the alcoholics. The usual form is Vitamin B deficiency causing neuritis. It used to be called alcoholic neuritis—a form of paralysis of the legs. The alcoholic notoriously skimps his food supply; he gets enough calorie energy from his liquor, and if he does eat, chooses over-refined or processed foods which are deficient in vitamin food factors. Jolliffe, Colbert and Joffe, using Cowgill's estimate of the Vitamin B requirement of man studied 42 alcoholic addicts. Twenty-six of them had polyneuritis and in all 26 the vitamin B intake was inadequate. In the others who had no polyneuritis th eVitamin B intake was adequate.

Strauss proved that alcoholic neuritis was a Vitamin B deficiency. He permitted 10 patients with alcoholic polyneuritis to continue their customary intake of liquor (1 pint to 1 quart daily) and fed them well-balanced meals, supplemented with yeast and vitamin B concentrated. The rapidity of their recovery from the neuritis was as great as in the control group from whom alcoholic drink swere withdrawn.

Pinafore for Evening

By VERA WINSTON

THE pinafore has invaded the evening field, to the delight of the young and slender. It's a practical style, serving dinner and formal occasions, depending on whether the blouse is worn. This model is of black velvet with scalloped shoulder straps and neck.

The blouse is of pale blue lace with a cameo brooch at the high, round neck.

Blemishes . . .

Clear Skin Just a Matter of Care

By DONNA GRACE

Those who have selected their cosmetic supplies for the school year may look forward to the joy of keeping attractive with the new and fashionable methods. They know how to use these smart things and just the right combinations, but first they must have perfect skin.

With modern methods every girl's skin may be flawless if she will take the time to care for it. As we all know, cleanliness is the first step. Those who make a rule of using plenty of soap and water in this thorough cleansing seldom have blemishes or any skin eruptions. The pores are kept so cleansed that no dust nor foreign matter will lodge to cause irritation.

Disturbances to digestion are sometimes manifested by skin eruptions and this means one will have to watch the diet and avoid colds. Pimples and blemishes that seem to appear for no special reason are the heartbreak of every girl and boy. Young persons are sensitive and cannot stand the embarrassment of these unsightly spots. Many of them become self-conscious and try to avoid meeting their acquaintances and in some instances refuse to go to school for fear of ridicule. This is unnecessary as all skin trouble can be relieved.

Physicians tell us the only type of common blemishes that do not immediately benefit by simple treatments are acne, and this too can be eliminated.

With the regular cleanliness, one of the modern treatments is the mixture of alcohol, sulphur and camphor. The doctor or druggist will know the formula and mix it for use. This is usually applied twice a day at first, then only once.

It usually takes only a few days' application to show an improvement and then it is just a matter of repeating the applications from time to time to discourage repetition of the trouble.

One should never touch the face with the hands or fingertips as the fine skin can be infected this way. Before facial massages or any skin treatments scrub the hands and fingers thoroughly, then bathe with alcohol or any antiseptic.

RED CROSS News Notes

Robson District Turns In $200

ROBSON, B. C., — The Patriotic Society of Robson and district has given $200 to the Canadian Red Cross.

INVERMERE

INVERCERE, B.C.—W. Weir of Invermere visited Cranbrook.

Mr. and Mrs. Steward Tait of Canal Flats have moved to Invermere where they will reside.

Mrs. F. E. Coy, Mrs. A. Ashworth and Miss E. Fisher visited Cranbrook.

Mr. and Mrs. E. Smith of Athalmer have motored to Canal Flats.

W. Tress of Harrogate is a patient in the Windermere District Hospital.

Stirling Granger of Windermere is a patient in the Windermere District Hospital.

Hans Hanson of Athalmer has been admitted to the hospital.

Ronald Bradshaw of Invermere has returned home from the hospital.

Ralph Johnston has returned to University of British Columbia.

Mr. and Mrs. J. S. Dunn, Miss Rutt Peters and Charlie Sims motored to Cranbrook to attend the Willis-Sims wedding.

Privates Carl Jones, A. J. T. Walker, Jack and Dave Nixon were home on leave this week. All four belong to the 1st Battalion Canadian Scottish.

Mr. and Mrs. L. J. McDaniels and two sons returned to Sardis after visiting Mr. and Mrs. F. Jones.

Rev. F. Stanford of Invermere has returned from Golden where he attended the Deanery of Cranbrook clergy meeting.

Mrs. A. Blake and Rev. F. Golightly represented the Trinity United Church at a conference at Trail.

Miss Mary Maclean, has returned from a holiday at the coast.

Mrs. R. Bavin has returned to Athalmer.

Mr. and Mrs. L. J. McDaniels and two sons returned to Sardis after visiting Mr. and Mrs. F. Jones.

Mrs. A. Ritchie of Windermere and Mrs. W. Beckley of Invermere have returned from a trip to the coast.

Mr. and Mrs. Bruno Engler have moved into Invermere to reside.

W. H. Cleland has left to visit at the coast.

Dr. F. E. Coy and A. E. Fisher visited Cranbrook.

SIRDAR

SIRDAR, B.C.—Tony Lombardo visited Creston.

Dick Dennis of Nelson is a guest of Alfrad Bysouth at Kuskanook.

Mr. and Mrs. Sqworak and family visited Creston.

J. S. Wilson visited Creston.

Bill Armstrong of Creston visited here.

HARVEST FESTIVAL AT EDGEWOOD CHURCH

EDGEWOOD, B. C., — The Harvest Festival took place in the Church of St. Agnes, conducted by the Rev. F. Daglish of Nakusp. There was a good attendance and the church was decorated by Miss Boothby and Miss M. Watson. The fruit and vegetables were sent to the hospital at Nakusp.

SERIAL STORY . . . By RUPERT GRAYSON

Before the Blitzkrieg

Read This First:

Gun Cotton, famous Scotland Yard agent, becomes interested in a stranger, who calls himself Pullinger, and has an agent assigned to follow him, but the latter loses the trail. Gun's superior, known only as X, is interested also, but asigns Cotton to the case of a missing bomber. The agent goes to a new "hush-hush" station where new and secret types of military planes are tested.

CHAPTER THIRTEEN

A little way beyond the village of one could dignify Belthorn as such, Gun suddenly came to a broad, well-metalled and evidently comparatively newly made road, with a sign-post on the corner bearing the legend: "To the R.A.F. Station."

A uniformed picket was on guard at the end of the road, but made no attempt to stop him as he went by.

A little farther along, however, he came to a bar-gate, painted gray, with a sergeant and four men in charge. The bar was closed, and he was waved to stop as he approached.

The sergeant was very polite.

"Sorry to bother you, sir, but are you going to the Air Station?"

"Yes".

"Can I have your name and business, sir?"

"Certainly. My name is Cotton, and I am going to see Squadron Leader Hazeldeane, on private business."

The sergeant glanced at a slip of paper in his hand and nodded.

"That's all in order, sir. Thank you very much."

He made a sign, and one of his men swung back the bar. It was evident they were taking no chances here, thought Gun, as he drove on. He passed another picket before he reached the gates of the station, and there were more sentries there.

Gun once more stated his name and business, and then was permitted to pass through the gates, where he was ushered into a waiting room—a hut, consisting of a single long room, with benches along the sides, and walls painted a dull brown half way up, and the rest white.

Here, presently, Squadron Leader Hazeldeane came to him—a lean, brown-faced man with a humorous mouth and pale blue eyes that could on occasion, become very hard and keen.

He and Gun had been to school together, and they had many old memories to revive. The time passed pleasantly enough in chatting of old times, and being shown around the less secret parts of the station.

Dinner in the mess was jolly, too, bringing back to Gun old wartime recollections. These youngsters, he found, excepting entirely superficial differences, were much the same type as he had known and loved in the old war days.

Dinner over, Tommy Hazeldeane said quietly to Gun:

"I suppose you've heard that I'm to make an experimental night flight?"

"I did hear some rumors about it," was the casual reply. "Some special machine, isn't it?"

Tommy nodded.

"Yes, very special—and a dead secret at the moment. Would you care to come down and see me off?"

"I'd like to, thanks!"

"Right-o! I'm just going up to the old bunk for a moment, to get some things. Then I'll pick you up here!"

"Right you are!"

Tommy was back in a few moments, and he and Gun left the mess together. The weather had cleared a little, and stars were shining in the sky as they crossed the square and made their way toward the hangars. But the air was still damp, and the wind cold.

The secret plane had a hangar to itself, with an armed guard at the locked doors. Tommy had a word with the guard, and then unlocked the doors with a key which he took from his pocket, switched on the light as they went in.

The plane stood by itself in the centre of the hangar, and Gun's professional and critical eye noticed one or two unusual features about the wings and fuselage which did not seem to him to be very important. It was a two-seater fighter, fitted with two Vickers guns and a Lewis gun. Glancing over the cockpit, Gun failed to see anything very unusual about it. He wondered where the secret lay.

Tommy adjusted helmet, parachute and the other paraphernalia of the pilot. Then he gave Gun a quizzical glance and said:

"Well, I suppose this is where we say goodby, old man!"

Gun was quick to take his cue.

"I hate the idea. Tommy I'd love to go up with you tonight!"

"You would?" was the immediate reply. " daren't ask permission, but if you'd like to take a chance—well there's a kit!"

Gun grinned.

"Like Jurgen, I'll try anything once!" he said, and went to the locker.

The plane had her nose swung to the open door, and now a mechanic—a middle-aged man with a serious face and intellectual forehead — came in and started to look over the engine.

Gun was slipping into overalls, helmet, etc., and adjusting his parachute. Tommy Hazeldeane looked on with approval.

"Anyone could see you've done that before, Gun!" he commented.

"And glad to do it again! I've never made any secret of it."

Properly equipped, he turned back to the plane and watched the mechanic for a moment, then made a little optic examination on his own. He noted a number, newly painted on the tail finn in large, black splashes: "X. O. O."

Something struck him, and he said to Tommy, in a low voice.

"There seems to be a lot of hush-hush talk about this plane. I've even seen paragraphs in the newspapers. But, barring a few peculiarities about the shape of her, I'm hanged if I can spot anything very new about her!"

And Tommy answered, in a similar tone:

"That's just the joke — there isn't!"

"Then—why all the secrecy?"

"Just for that reason, I guess!"

"What reason?"

"Just because there really ISN'T anything new about her!"

This gave Gun food for thought, and he chewed it carefully. Presently he began to recognize the taste of it.

"Got any notion what the stunt really is, Tommy?"

"Just a glimmering."

"Something to do with the missing bomber?"

"I shouldn't be surprised!"

Gun suddenly grinned.

"Well, we shall see what we shall see. I say, have you tumbled to the biggest joke of all—or, at any rate, the most subtle piece of humor?"

"No. . . ."

"That number!"

"What—X—O—O?. . . . Don't see it, old man!"

"No? Well, read it this way—'Ex—Ought—Ought.' Or, if you prefer it, 'X-nothing-nothing.' Now do you get it?"

Tommy looked bewildered.

"Hanged if I do!"

"Well, there's nothing to it."

"Sounds weak. Where does the X come in?"

"You'll probably learn that later!" said Gun with a touch of grimness

The mechanic had finished his final inspection. Four men came in and started to push the plane through the doors and on to the runway.

"What are your instructions, anyway?" Gun asked in a low voice.

Tommy stared at him.

"You should know all about those. I don't! All the instruction I've got is that when we get into the air you're in command. I'm the pilot, and I've got to do what you say!"

"The devil you have!" This was a new one on Gun. "I'm beginning to see. . . ."

Tommy glanced at his watch.

"Time we were up. Come on!"

They went out of the hangar and found the plane all ready, three mechanics standing by. They climbed in, Tommy in the pilot's seat, Gun in the observer's.

"Contact. . . !"

The engine roared and the plane rocked, then began to taxi forward. A perfect take-off, and they started to climb. A light sprang up in Gun's cockpit, and a voice suddenly boomed at him:

"Tommy speaking on the radio-phone. Can you hear me, Gun? Over. . . ."

"Gun speaking. Tommy. I can hear you splendidly. What's the idea of this gadget? Over. . . ."

"You're asking me? The only two special things about this cod-machine are this radio-phone, extra heavily amplified, and the radio set. Gives Morse in lights as well as sound — red for dots, white for dashes. You're in charge of the radio. Phone enables you to attend to it and talk to me without changing headphones, if necessary. Send out message in code: 'We are in the air—awaiting instructions.' And, by the way, before you do that, put on the belt you'll find by the right-hand side of you!"

Gun found the belt, attached to it a holster, carrying a heavy, long-range service revolver and a pouch of cartridges.

"This looks like business!" commented Gun to himself. He adjusted the belt, slipped on the radio headphones and tapped out his message, using the F.1 code.

At a thousand feet Tommy had ceased to climb and was flying around in a wide circle. After a few moments there was agitation on the radio. It commenced to buzz, and the white and red lights flashed.

"Toni. . . . Toni. . . X to G. Fly S. S. , as slowly as possible. You may presently get a message. It probably will be in Air Force code, D.3 or W.O. code, A.3. But cannot be certain. It will give you instructions. As soon as received, acknowledge and state you are following instructions. Then immediately relay message to me, and await my instructions. Now acknowledge and repeat this message."

Gun replied:

"G. to X. G. to X. Message received as follows." (Repeated message). "Instructions understood and will be followed. Tony—Tony."

He spoke into the radio-phone:

"Hello, Tommy. Instructions are through. Turn her due S. S. E. and fly as slow as you can. Further instructions to come. Have you got it? Over."

"O. K., Gun! Looks as though the hunt is up, even if we can't see the quarry. I say, this is flying blind in more ways than one, though, isn't it? Over."

"Never mind, Tommy. There are advantages in being blind. A nod's as good as a wink to a blind horse, they say!"

It was a fine night. There was a ground mist over the surface of the earth, but up there it was clear and sparkling, with the stars twinkling above and the air like wine.

They flew steadily for half an hour or so, and Gun's spirits began to drop. It looked as though there would be nothing doing after all!

The radio sang out:

"Calling plane X. O. O. . . . Calling plane X. O. O. . . . ."

Gun's spirits soared again and he answered with promptitude and enthusiasm:

"Plane X. O. O. answering. Do you want us?"

"Poop — poop . . . poop-poop-poop. . . !"

The answer was not in code, and read:

"If you are X. O. O., who is sending?"

Gun replied:

"Pilot, Squadron Leader Hazeldean, T., sending. Who are you?"

It was part of Gun's business to be familiar with certain stock codes and the reply to his query came in War Office code A.3, as X had suggested it might. It read:

"W. O. Department A.17 to Squadron Leader T. Hazeldeane. Plane X. O. O. Set your course for Cape Clear, to arrive over that point at approximately half an hour before dawn. Then set your course W.S.W. and proceed until you pick up large black plane, number 'G.1313' in red. She will communicate with you, using this code. You will obey her instructions to the letter. Reply, and repeat message if understood."

Gun passed on the message to Tommy Hazeldeane through the radio-phone.

"It looks as though there might be some fun after all!"

(To Be Continued)

Hints for Housewives

By BETSY NEWMAN

TODAY'S MENU

Roast Pork
Baked Sweet Potatoes
Creamed Turnips
Red Cabbage Salad
Orange Cream Sherbet Cookies
Coffee

RED CABBAGE SALAD

2 cups shredded red cabbage, ½ green pepper, 1 tart red apple, 1 tablespoon onion, ½ cup chopped celery. Salad Dressing.

Blend all ingredients and mix with French dressing or mayonnaise thinned with lemon juice. Chop and dice vegetables and fruit.

ORANGE CREAM SHERBET

¾ cup sugar, * cup water, grated rind 1 orange, 1½ cups orange juice, 1 tablespoon lemon juice, 2 egg whites, ¾ cup cream, whipped.

Make syrup of sugar and water, boiling to thread stage. Add the grated rind of orange and set aside to chill. Strain, add fruit juices. Turn into the ice drawer of the refrigerator to freeze to a mush. Remove to a well-chilled bowl and whip until light. Fold in stiffly beaten egg whites and cream. Return to refrigerator to complete freezing.

BEST EVER COOKIES

1 cup sugar, ½ cup shortening, 2 eggs, 2 cups flour, 1 tablespoon baking powder, ½ teaspoon soda, 1 teaspoon salt, 2 tablespoons milk, 1 teaspoon vanilla, 1 cup shredded coconut, 1 cup raisins, 2 cups cornflakes.

Sift flour, measure and sift again with salt, baking powder and soda. Cream sugar and shortening. Add beaten egg yolks, then half of flour. Stir in milk, vanilla and remainder of flour, next coconut and raisins, then beaten egg whites and last carefully fold in corn flakes. Bake in moderate oven until nicely browned.

Wynndel Institute Holds an "At Home" for Creston Groups

CRESTON, B. C. — Wynndel Women's Institute was at home to members of Creston and District Women's Institute and Creston Women's Hospital Auxiliary at the Wynndel Institute Hall Wednesday.

Mrs. J. G. Abbott, President, extended a cordial welcome to the visitors, and along with the informal sociability and music there were a couple of contests in which honors were even. In one having to do with old proverbs, Mrs. Mallandaine headed the winning trio, and the musical contest went to Mrs. Fred Mariello of Wynndel.

Lunch was served and appreciation of the hospitality and the fine community welfare spirit that prompted it, was expressed by Mrs. J. P. MacDonald for Creston Women's Hospital Auxiliary, and by Mrs. Charles Murrell for Creston Women's Institute.

A special feature of Institute effort at Wynndel is the work of its Hospital Committee which has furnished and maintains a ward at the Creston hospital, and is active in many directions to assist hospital operation generally.

For Rent

Apartment, House or Store

DAILY NEWS CLASS-ADS

Will Rent It for You

288 Tins of Jam, Fruit, Vegetables Canned at Nakusp

NAKUSP, B.C.—At the October meeting of the Nakusp Women's Institute held in the Anglican Church Hall, it was reported that 100 four-pound tins of jam, 138 tins of fruit and vegetables had been canned by Institute members for the Red Cross—150 pounds of sugar was donated by the Institute for this work and the balance came from the Red Cross.

Mrs. A. B. S. Stanley Jr. of the Bathing Beach Committee stated the movable fixtures will be stored for the winter under the supervision of W. Collings.

In reporting on cemetery work, Mrs. J. Parent Sr. suggested that additional bulbs be planted.

A letter of thanks was sent to the Farmers' Institute for work in connection with the testing of dairy cows for tuberculosis.

Consideration was given to the Youth Training project and the Secretary was asked to write to the various institutes of the district asking their cooperation in the matter.

A vote of thanks was extended to Mrs. M. Kerr, Convener of the Edgewood Fair Exhibit and all who helped with the display. A cushion was presented to Mrs. Kerr.

Mrs. F. L. Morton reported on the convention at Vancouver.

Constable S. Jackson, guest speaker, gave an address on the Early History of the Provincial Police Force. This was arranged by Mrs. J. Dolman, convener for "Legislation."

Tea hostesses were Mrs. M. Kerr, Mrs. G. Elder and Mrs. J. Parent Sr.

A scheme prepared by the Women's Voluntary Service Food Advisory Council and approved by the Board of Education provides for instruction in three grades—routine duties, large scale cookery and supervisory duties.

EDGEWOOD

EDGEWOOD, B. C., — Miss Susan Tawse left for her home at Willow Point after visiting Mrs. Yeld.

Mrs. Yeld has returned from her Summer cottage to her residence here.

Mrs. Janet Coates left the Summer resort which she manages at the Whatshan, to return to her home in Nelson. Mrs. Coates has rented her home in Edgewood to Mrs. Beamis.

Miss Jessie Watson and Mrs. Jones are holidaying in Nelson.

Mrs. Gregory Clarke left for Vancouver.

Mr. and Mrs. P. Bateman left to reside in Trail.

SLOCAN CITY

SLOCAN CITY, B. C., — Mrs. Harrison of Yahk was a guest of Mr. and Mrs. Howard Parker.

Harold Pinchbeck, who spent the Summer on the telegraph line on the Arrow Lakes, is home.

Mrs. D. Ewing and son Alex, Mrs. R. W. Middleton, Mrs. A. E. Clough and son Meryl and Mrs. D. McKay visited Nelson

Mrs. W. A. Blackbourne of Erie is a guest of Mr. and Mrs. K. Popoff.

Mrs. Frank Elliott went to Nelson to see her husband, who was on his way to Toronto from Vancouver.

Sore Feet?

"You can quickly soothe away the pain from sore, tired, aching feet or swollen ankles with soothing, healing, Zam-Buk.

The precious herbal oils in Zam-Buk penetrate deep into the skin, inflamed tissue bringing instant relief. Corns, bunions and callouses are softened and the feet are straightened and made comfortable.

EXCELLENT FOR ATHLETE'S FOOT AND GENERAL SKIN AILMENTS

Use ZAM-BUK Nightly

CHINS UP! THERE'LL ALWAYS BE AN ENGLAND

Here's a Special Message

To Our Out-of-Town Customers

Order Your

Christmas Cards At Once

Take heed of this message and choose from the largest stock of Greeting Cards in the interior of B. C.

Write for Samples. The Prices Are Marked

Nelson Daily News

Commercial Printing Dept.
Nelson, B. C.

1290

Smart Style

and enduring worth is found in the new footwear our craftsmen have fashioned for fall. Choose from a host of smart styles.

R. Andrew & Co.

Leaders in Footfashion

Handsome Fall Tones

... new, striking shades

... lusty, manful lines.

Fifty Canadian Veterans Return

TORONTO, Oct. 4 (CP).—Fifty Canadian veterans of the Battle of Britain, scarred by air raids and blackout accidents, arrived in Toronto today. They were part of a group of 150-odd returning Canadians and included a few from Hamilton and London, Ont.

The majority of those invalided home expect to be sufficiently restored after a period of convalescence to serve again, in Canada, if not overseas. One had lost a hand, another an eye, another a finger. One was still in a cast after being severely injured in a blackout motor accident.

The party left a Scottish port about three weeks ago about the time the ill-fated City of Benares set out. The men's ship, however, was forced to turn back for repairs and so lost two days. Otherwise, the men figured, they would probably have encountered the submarine which torpedoed the Benares.

Pte. Frank O'Neill and Pte. Frank (Hoot) York of Moose Jaw lost a hand and an eye, respectively in an explosion July 6 when a dive-bomber appeared from nowhere and dropped three bombs in their camp, killing three and wounding 25.

For All Skin Faults

LIKE cuts, burns, sores, blemishes, ulcers, sunburn, poison ivy, bad legs and other skin ills.

TRY ME!

Germolene

SPECIALS

TEA: Nabob, lb.	64c
PUFFED WHEAT: Quaker, 2 for	19c
KETCHUP: Heinz 8 oz., 2 for	23c
BAKING POWDER: Magic 12 oz.	23c
SODAS: Family pkg.	21c
PEACHES: Lynn Valley, tin	17c
CORNED BEEF: 1s, tin	19c
SHREDDED WHEAT: Pkg.	11c
1 pkg. Super Suds with 1 double size Palmolive Soap	23c
TOFFEE: Wrapped, lb.	27c
SALAD DRESSING: Jewell, 8 oz. bot.	18c
CAMAY SOAP: Bar	5c
BLUING: Reckitts	5c
EXTRACTS: Nabob, 2 oz.	20c
ROGERS GOLDEN SYRUP: 2s, tin	20c

GRAPEFRUIT: 4 for	19¢	CELERY: Lb.	7¢
SPINACH: 3 lbs.	19¢	CAULIFLOWER: Lb.	7¢
TURNIPS: 3 lbs.	25¢	SWEET SPUDS: 3 lbs.	25¢

Horswill Bros.

Phone 235

Rotary's Bomber Fund Car to Be Parade Feature

Nelson Rotary Club's Bomber Fund car campaign winds up tonight. Featuring the final drive will be a parade through the City, and later in the evening the awarding of the prize car.

The parade, led by the Nelson Brass Band, will form up at the corner of Baker and Kootenay streets and march through the City, displaying the new car to be given away at a ceremony later at the Civic Theatre.

Throughout the afternoon and evening a final drive to sell tickets will be staged so that the contribution to the Nelson and Kootenay Bomber Fund will be as large as possible. The Club seeks to reduce to as low a figure as possible the balance needed for a £1000 gift from this district toward the purchase of a fighter or bomber plane.

Charles Ostrum of Salmo Dies

Charles Ostrum, 66-year-old Salmo resident, died in Kootenay Lake General Hospital Friday night.

In poor health for a lengthy period, he had received hospital treatment on several occasions. About a week ago he returned to hospital after a period at Salmo.

As far as is known he had no relatives in this country. He was a member of the Salmo Knights of Pythias Lodge.

Fire Season Is Officially Over

The fire season is officially over. Concluding a season which saw a record total of forest fires occur in Nelson Forest District as now constituted, the Forest Branch this week discontinued its weekly statistical reports. New outbreaks in the past fortnight have been few, and generous rains plus heavy dew at night have practically eliminated danger of forest fires. At a few points the sites of larger fires continue to smoke, but they will probably do so until snow buries them.

An official total of 954 fires was recorded in the season. Higher totals were recorded in 1931 and 1929 when the figures were 975 and 1087 respectively, but at that time the Nelson Forest District included four ranger districts in the Okanagan and in each year the number of fires in these districts was comparatively large. The total of 954 for the season was 322 more than for 1939.

Car Turns Over When Afire on Fruitvale Road

TRAIL, B. C., Oct. 4 — A car driven by C. C. Lovell, 1580 Bay Avenue, Trail, caught fire and turned over on the Fruitvale road near the cut-off, on Wednesday night. As far as known here, no one was injured.

TRAIN GOES FULL SPEED TO ESCAPE NAZI BOMBS

LONDON, Oct. 4 (CP)—The engineer of a passenger train turned on full speed to escape a German bomber whic hattacked his train with machine-gun fire and incendiary bombs today in Wales, the Press Association reported. The train reache dthe next station undamaged.

ELM CITY, N.C., (CP) — George Batts suffered a black eye—and nothing more—when he was hit by a freight train.

When Sutherland repairs your watch, it's on time, all the time

H. H. Sutherland

545 Baker St.

Order Your

CHOCOLATE MILK

by our delivery.

KOOTENAY VALLEY DAIRY

NELSON SOCIAL

By MRS. M. J. VIGNEUX

• Thursday afternoon Mrs. Angus Shaw, Victoria Street, entertained members of Circle No. 2 of St. Paul's United Church, when those present were Mrs. B. Tait, Mrs. Marcus Martin, Mrs. J. Lundie, Mrs. J. M. Armstrong, Mrs. William Seeman, Mrs. C. Lequereux, Mrs. A. Cornfield and Mrs. J. C. Hielscher.

• S. Michich of the Bayonne Mine near Tye spent yesterday in the City.

• Miss Betty Shrieves, who has been convalescing at the home of Mr. and Mrs. F. Beresford, High Street, has left for the home of her parents, Mr. and Mrs. A. Shrieves at Balfour.

• Mrs. F. McGibbon of Kaslo was in the City yesterday en route to visit her husband in Trail.

• A pretty, but quiet wedding was solemnized at Christ Church, Fernie, Oct. 2, when Katherine May, second daughter of Mr. and Mrs. Charles Stowe of Fernie, was united in marriage to John Armitt, eldest son of Mr. and Mrs. A. Armitt of Trail. The bride entered the Church on the arm of her father, wearing a two-tone blue woolen suit with wine accessories. Her bridesmaid, Miss Dorothy Stowe, sister of the bride, were a dress of dusky rose with blue accessories. The groom was supported by George Pringle of Trail. The bride and groom left for Eastern points. On their return they will reside in Trail.

• Mr. and Mrs. P. A. McGrath of Canal Flats visited town yesterday.

• Mr. and Mrs. Elliott of Crescent Bay shopped in town yesterday.

• Mrs. Frederickson of Matsqui was in Nelson Thursday en route to Balfour to visit her son-in-law and daughter, Mr. and Mrs. Wilmer McHardy.

• Keith Kettlewell of Rossland visited Nelson Thursday.

• R. Renwick of the Relief Arlington mine spent yesterday in the City.

• Mrs. John Murray of South Slocan spent yesterday in town.

• Captain Jack Russell was in the city from Riondel yesterday.

• Members of Mrs. Vincent Fink's Circle of St. Saviour's Church Helpers met at the home on Silica Street of Mrs. G. N. Colville, when those present included Mrs. D. G. Beatty, Miss Greta Curwen, Mrs. John Ert, Mrs. Fink, Mrs. W. J. Leigh, Mrs. F. P. Sparks, Mrs. N. Roscoe, Mrs. A. J. F. Peel, Mrs. Arthur Lakes and Mrs. Ronald Andrews.

• C. W. Thomas left via Great Northern yesterday for Vancouver.

• William Skilling of Vancouver has returned to Nelson after an absence of 16 years. He has taken up residence at 418 Victoria Street.

• Mrs. Grayson, Hall Street, has taken up residence in the Strathcona Hotel.

• J. Miller, C. P. R. District Mail and Baggage Agent, who spent Thursday in Nelson, left yesterday for Calgary.

• Mrs. J. P. Duffy, Victoria Street, entertained members of the Junior C. W. L. at her home, when those present included Mrs. Daniel McDougall, Mrs. R. B. Brown, Mrs. Moffatt, Mrs. Douglas Cummins, Mrs. George Benwell, Mrs. DeGirolamo, Mrs. George Gelinas, Miss Kay McDougall, Mrs. A. Hardy and Miss Margaret Meyer.

• Mrs. C. H. Murray left yesterday to meet her husband in Creston.

• Gunner A. Anderson of the C.A.S.F. left yesterday for Winnipeg after visiting Edgewood and Nelson.

• Mr. and Mrs. A. J. Watson of Kootenay Bay visited Nelson yesterday.

• Miss Muriel Pratt of Penticton, who spent a few days in the City, has returned.

• Miss Dorothy Corble left yesterday for Kimberley.

• Mrs. J. Fisher of Hall spent yesterday in town.

• Mrs. Joseph Sturgeon and Mrs. M. J. Vigneux entertained at the tea hour yesterday, when they were assisted by Mrs. George Johnstone and Mrs. H. D. Thompson, who poured. Others assisting were Mrs. Harold Lakes, Mrs. W. J. Sturgeon, Mrs. F. F. Payne, and Mrs. N. E. Morrison.

• Mrs. W. R. Smythe, Carbonate Street, was at home to members of Circle No. 1 of St. Paul's United Church Thursday afternoon, when those present were Mrs. G. A. McDonald, Mrs. W. J. McKim, Mrs. C. H. Stark, Mrs. D. H. Ball, Mrs. H. E. Dill, Mrs. L. W. Humphrey, Mrs. W. J. Stewart, Mrs. J. Simons, Mrs. Alex Carrie, Mrs. Charles Kelman and the Misses McCorkle.

• Mr. and Mrs. J. B. Gray, Baker Street, had as guest Mrs. Charles Young of Vancouver, who leaves today for the Crow District.

• Circles No. 3 and 4 of Trinity United Church W. A. were hostesses Tuesday afternoon to all the women of the churches. After the regular business meeting, at which Mrs. H. A. Parker presided, Mrs. Long, President of Circle No. 3, took charge of the program. She introduced Mrs. N. E. Morrison, who had spent four years in Japan. Mrs. Morrison gave an interesting talk on flowers in Japan. This was followed by a practical demonstration of the arrangement of flowers. A hearty vote of thanks was accorded Mrs. Morrison. Tea was served by members of Circle No. 3 and 4 with Mrs. J. H. Wallace and Mrs. J. B. Stallwood presiding.

Spanish People Don't Want War

NEW YORK, Oct. 4 (CP)—The New York Times today published an account of conditions in Spain, obtained from a traveller who has just been through that country, in which it was said the Italians are bitter at General Franco for keeping Spain out of the war.

The traveller said he was "not yet convinced that Germany is particularly anxious to have Spain in the war." He continued: "Germany has her troops at the frontiers; she has agents throughout Spain and is gradually strengthening her grip over the Government . . . but Spain is a valuable source of supply and means of communication as a non-belligerent, while if she gets into the war she will be a weak ally."

The Italians are bitter, however, he said, because "their fleet can not keep the sea against the British, and they desperately need Spanish help in closing the Strait" of Gibraltar.

"The morale of the people . . . is very low. The thought of another war . . . frightens them all. . . . Aristocracy and business men, like the poor, all are against war, and for that matter many hope for the success of the British."

Those who want war are the Falangists, led by Ramon Serrano Suner, Gen. Franco's brother-in-law, "and the Falange is steadily becoming more unpopular."

The traveller saw the possibility that a coup d'état backed by the Germans and Italians might oust Gen. Franco.

Edgewood Man Is C.A.S.F. Recruit

TRAIL, B.C., Oct. 4 — A. P. Coates, of Edgewood, brother of J. P. Coates, Trail City Engineer, left Friday morning for the Coast as a C.A.S.F. recruit.

Army Not Place for Mentally Deficient

OTTAWA, Oct. 4 (CP)—Take Dr. J. P. S. Cathcart's word for it — modern warfare takes brains.

Dr. Cathcart is chief neuropsychiatrist of the Department of Pensions and National Health. He's in a position to know when he says that changed army conditions have left little room for the mentally backward or deficient.

"In the old days there was a certain amount of menial work to be done, and the mentally deficient could be usefully employed," he said today. "But now even hygiene and cooking have become so efficient that little of that kind of work remains."

Dr. Cathcart said there is a marked difference between a battalion in which all the men have more than an entrance class education, and one in which the majority haven't passed the third grade.

"To watch them in training or in class is very instructive," he explained. "The men who are poorly educated or have a low intelligence quotient are restless and uncomfortable. . . . Since they are mostly young they are inclined to get into devilment because they are bored, and this cuts down on efficiency."

For this reason, Dr. Cathcart said he endorses the Canadian Legion War Services plan for providing educational services to Canadian troops in Canada and abroad.

Dr. Cathcart had something to say about nervous troubles, sensitiveness and timidity as they affect soldiering. He said the whole world is timid and fearful in one way or another.

"Nobody would want a horse that wasn't spirited and highly sensitive, and human beings aren't much different," he commented.

The bemedalled officer known as "a man with iron nerves" was often very sensitive and nervous, but training, background and a personal code helped him keep his head.

Eleven Ambulance Awards Presented at St. John Whist

Eight certificates and three vouchers were presented to eleven St. John Ambulance Association members by Dr. F. P. Sparks Thursday evening following the Nelson Centre's whist drive in the Canadian Legion.

H. W. Edwardson of Victoria, Honorary Secretary-Treasurer of the B. C. Council, gave a brief address on the work of the Association throughout the Province.

Those receiving certificates were Mrs. L. P. Walton, Miss Rose Norcross, Mrs. T. Grizzelle, Mrs. P. G. Green, Mrs. Norman Slader, Frank Oliver, George Kiway and Zion A. Domeij; while vouchers went to Leonard P. Walton, Robert StDenis and A. O. Tulloch.

Medalions and labels earned during the year, which must come from England, will be presented later upon their arrival.

As a token of appreciation from the 1939-40 class, a gift was presented to David Ross, Instructor. In voicing his thanks he expressed appreciation of the work of Dr. Sparks in conducting examinations.

First prizes for the whist were won by Mrs. A. W. Lee and Mrs. L. A. Gillis; while second prizes went to Mrs. J. Bodin and Mrs. W. Hampshire. Consolations were awarded to Mrs. P. G. Green and Mrs. Massord. Ten tables were in play. Master of Ceremonies was Leslie Pickard. Refreshments were served by the ladies.

Three Canadians Given Air Awards

LONDON, Oct. 4 (CP Cable).—Three members of the Royal Air Force's Canadian Squadron were honored in a list of awards announced today.

Pilot Officer William McKnight of Calgary was given a bar for his Distinguished Flying Cross while Acting Flt.-Lt. P. S. Turner of Toronto and Pilot Officer N. K. Stansfeld of Vancouver were granted the D.F.C.

Stansfeld is credited with destroying seven Nazis during engagements over Dunkerque and England. The citation said "He has exhibited excellent fighting qualities, initiative and marked powers of leadership."

The citation said McKnight has "destroyed six enemy aircraft during the last 13 weeks." It added that "he has proved himself to be a most efficient section leader and has consistently given proof that he is a courageous and tenacious fighter."

Turner is credited with destroying 10 German planes during engagements over Dunkerque and England.

WYNNDEL

WYNNDEL, B.C.—Cpl. D. Huscroft of the C.A.S.F. has returned to Kamloops, after visiting here.

E. Butterfield of Vancouver visited here.

J. Rollog, L. Rollog and Miss H. Rollog have returned from the Prairie.

Mrs. George McIntyre and children of Rossland are visiting the L. Davis family.

Louie Bloxham left for Calgary to enlist in the air force.

G. Maddison has left for Blairmore, Alta.

Mr. and Mrs. S. Bennedetti and son have returned to Trail.

Mr. and Mrs. George Lacy of Trail are guests of Mr. and Mrs. J. Bennedetti.

Mrs. J. McKay of Ontario is a guest of her parents, Mr. and Mrs. J. Bennedetti.

E. Davis of Trail visited his home here en route to Calgary.

A. Davis and V. Hutchison of Rossland visited here.

Mrs. D. Burns is visiting Cranbrook.

Mrs. A. Joy is a patient in the Creston hospital.

NAKUSP

NAKUSP, B.C.—N. Harrison motored to Nelson.

Mr. and Mrs. B. Lang and two children have returned from Salmo and will reside here.

J. Robins motored to town from Arrow Park.

Mrs. G. Dodds and baby daughter and Mrs. H. Thurgood leave for the Coast, where Mrs. Dodds will reside.

Miss Vera Johnson visited Nelson.

W. Dick of Arrow Park visited town.

F. Johnson, J. Estlemont and E. Baird have returned from Arrowhead.

W. J. D. Rogers of Arrow Park visited Nakusp.

Mr. and Mrs. A. Kent and family of Arrow Park arrived in Nakusp to reside here.

Miss Clara Salstrom underwent an operation for appendicitis in Arrow Lakes Hospital.

J. Gardner left for Vancouver to attend University of British Columbia.

Miss Anita Horsley visited Nelson.

G. Hardy was in town from Arrow Park.

Willow Point

WILLOW POINT, B.C.—Mr. and Mrs. L. Duff have returned to Moose Jaw.

Mrs. F. Deno and Miss Bernice Deno have returned to Moose Jaw.

Mrs. M. Howe has left for an extended visit to her daughter, Miss Marjorie at Trail.

Mrs. D. Horrigan plans to leave for Vancouver shortly where she will reside.

Mr. and Mrs. R. W. Diamond of Trail are holidaying here.

Mrs. J. H. Blunt and daughter Irene were guests of Mr. and Mrs. J. Gaskell.

Mr. and Mrs. J. McGregor of Calgary are guests of Mr. and Mrs. A. Gibbon.

Donald Bell of Trail visited his parents Mr. and Mrs. J. Bell.

QUAKE FELT, HOLLYWOOD

HOLLYWOOD, Oct. 4 (AP)—A light earthquake, apparently causing no damage, was felt here today and in adjoining Beverly Hills.

Curves in Comfort for the SLENDER...

Corsees by FLEXEES

$6.50 Other Flexees $5.00 to $15.00

"CORSEES" (Boneless) girdle, 14" long, two of them above the natural waistline; triple control, satin Lastkum front and back; FlexZip closing. Sizes 25 to 36.

Even the slim figure needs corsetting for the new "small-waisted" silhouette. So Flexees creates this boneless wisp of a girdle . . . to curve your waist and round your hips with delightful femininity, and prevent the bumps that creep up on even the slender form. And if you're really thin, you need CORSEES more than ever, because its lightly molded waist will create curves where they've never been before!

*Trademark

Jerman Hunt

Phone 200 Baker St.

Trail Legion and Guard Will Clash

TRAIL, B. C., Oct. 4 — The Trail Veterans' Guard are taking the field against members of the Canadian Legion Branch No. 11, in an entertainment softball game at Victoria Park, commencing at 2:30 Saturday.

New Fall Dresses

Sizes 14 to 20

$3.95 to $10.95

Milady's Fashion Shoppe

440 Baker St. Phone 674

Save on Our

Opening Sale Specials

Home Furniture Exchange

Phone 1032 413 Hall St.

ALWAYS DELICIOUS

4X CAKES

AT YOUR GROCERS

GENERAL ELECTRIC

WASHERS

Make home laundering easier, quicker, more economical.

Nelson Electric Co.

574 Baker St. Phone 280

HELEN HARPER SWEATERS

As Featured in Life and Vogue

$1.95 $2.95

Fashion First Shop

436 Baker St. Nelson, B.C.

Butcherteria News

SATURDAY SPECIALS

Boneless Stew Beef: 2 lbs.	35c	Stewing Veal: Lb.	10c
Veal Steaks: 2 lbs.	35c	Pot Roasts: Lb.	15c
Sausage Meat: Lb.	12c	Rump Roasts: Lb.	25c
Minced Beef: Lb.	12c	Rolled Roasts: Lb.	25c
Round Steak: Lb.	25c	Oven Veal Roast: Lb.	18c
Sirloin Steak: Lb.	25c	Pork Roasts: Lb.	22c
Pork Chops: Lb.	25c	Lamb Roasts: Lb.	23c
Veal Chops: Lb.	25c	BOILING FOWL: Lb.	20c
Boiling Beef: Lb.	10c	Fryers: While they last, lb.	28c

Phone 527—528 Free Delivery

BRADLEY'S

CASH MEAT MARKET

SATURDAY BARGAIN

SAUSAGE MEAT: Lb. 10¢

POT ROASTS: Lb.	15c	BOILING BEEF: Lb.	11c
HAMBURG: Fresh, 2 lbs.	25c	VEAL STEW: Lb.	12c
LINK SAUSAGE: 2 lbs.	25c	BEEF OVEN ROAST: Lb.	23c
FOWL: Fresh killed, lb.	22c	RUMP ROAST: Lb.	25c
SIRLOIN STEAK: Lb.	25c	VEAL OVEN ROAST: Lb.	20c
VEAL STEAKS: 2 lbs.	35c	PORK ROAST: Lb.	23c
CHICKEN: Fresh killed, lb.	32c	MEAT PIES: Each	5c

Nelson Daily News

Established April 22, 1902.

British Columbia's Most Interesting Newspaper

Published every morning except Sunday by the NEWS PUBLISHING COMPANY LIMITED, 266 Baker Street, Nelson British Columbia.

MEMBER OF THE CANADIAN PRESS AND THE AUDIT BUREAU OF CIRCULATIONS.

SATURDAY, OCT. 5, 1940

CONCESSION TO CORRESPONDENTS APPRECIATED

It is gratifying to know that a newspaperman has broken into the sacred precincts of the British Ministry of Information, the one department of the British War Government that hasn't kept up with the procession, and that, in spite of numerous changes in personnel, has, by its snail like routine done nearly its best to estrange the foreign correspondents who would like to get their sympathetic stories about Britain in the war, across the ocean in time to still be hot news.

Just why one British Government after another in other respects so efficient, should turn everywhere but to the Press to find executives to deal with the handling of war news, is one of the deep mysteries of the official mind, for which probably the military influence can receive credit. However, there has now been a mitigation of the red tape, at least for the American correspondents. The joyous way they received the advent of an undoubted newspaperman, who was an old friend, is thus described in Editor and Publisher:

"American newspapers now have a real friend in the British Ministry of Information who tackles their problems with great understanding and has shown that he is able to cut the red tape of British censorship to some extent. He is Douglas Williams, former star foreign correspondent of the London Daily Telegraph, who is the first British journalist to get a front rank job in the Ministry of Information. He succeeded Sir Frederick Whyte as head of the Ministry's American division.

"At his first Press conference he was greeted by American newspapermen with cries of 'For crying out loud,' according to a dispatch by Douglas MacGowan, London correspondent of the New York Sun on Sept. 20.

"Hardly a newshawk present but had walked with Williams on the sidewalks of New York or had reported blitzkrieg with him in Europe,' MacGowan said. 'Douglas reminded us that he too had reported the Hauptmann trial. That one touch of Trenton made the whole gang kin.

"Within a few hours, Williams was loosening rusty hinges. Information to suit our respective newspaper and even make our edition times was actually being released with a minimum of obstruction by military departments formerly believed to be incrusted with the Crimean War attitude to correspondents.

"Williams 'makes friends with the guardians of the maze of red tape as he cuts through it,' according to MacGowan. The first day on the job Williams obtained release of news of an ambulance bombing and its location in Tunbridge after it had been held up for hours. He ordered an official photographer to take pictures of the damage and patiently explained to him a routine of putting the plates in charge of the conductor of the first train going to London to be handed to a waiting messenger there—an example of speedy tactics that 'would have shaken the circumlocution department of the Ministry to the foundations,' according to MacGown.

"Williams is 48. He returned to England at the start of the war and became a lieutenant of artillery."

There is probably not an American correspondent in London who is not a volunteer ambassador for Britain, if allowed by the British Ministry of Information to be so, and it is a good thing that at last the sensible step of having someone to deal with them who is not a total stranger to the meaning of news and the mechanics of publication has been taken.

SPAIN DECIDES TO STAY OUT

International events still develop rapidly, and in a good many areas more or less distant from the British Isles there have been events for the other side to cheer a bit about, especially in the matter of rapprochements with the Axis Powers.

Our cheering, in respect to these non-belligerent theatres, has been mainly in connection with the very solid and substantial fact that the United States is now with us is nearly everything but belligerency.

But in the European zone, where the Axis Powers are supposed to wield overpowering influence, Spain has suddenly spoken up—Spain, which the Axis Powers have been saying was to cooperate in an attack upon Gibraltar, and be rewarded by repossession of that once Spanish "Rock".

"I'm not having any of it," says Spain, to the world, through its dictator, Franco, the Fascist; this after the mission to Rome.

Apparently the Spanish Government, which has its Ambassadors and military attaches in both Berlin and London, is getting accurate reports of the facts, and has been impressed with the British spirit and the British power. When it comes to judging air attacks, Franco is no novice, for Spain was the proving ground.

So one big bogey that the Axis Powers have been holding up for Britain and her sympathizers to see is dissipated.

Here is one more thing to cheer about, for our side.

WAR — 25 YEARS AGO TODAY

By The Canadian Press

Oct. 5, 1915—Diplomatic relations broken off between Russia and Bulgaria. Political crisis in Greece resulted in the resignation of Premier Venizelos who urged Greek allegiance to Allied cause. Bulgaria demanded cession of Macedonian territory by Serbia.

Oct. 6, 1915—Austro-Germans invaded Serbia, crossing the Drina, Slave and Danube Rivers. French troops advanced beyond the Navarin Farm in the Champagne, taking more than 1000 prisoners.

Former Education Minister Exiled

CLERMONT - FERRAND, France, Oct. 4 (AP)—A court martial today convicted Jean Zay, former Education Minister, of desertion from the army and sentenced him to loss of military rank and exile at a place not immediately designated.

The charge placed against him was the purely military one of "desertion before the enemy while holding the rank of lieutenant in the transport section."

The length of his exile was not made known immediately

"Mother: 'Tell me, dear, which is your blue-pencil sergeant-major?'" —Humorist.

WHAT DO YOU THINK?

Letters may be published over a nom de plume, but the actual name of the writer must be given to the editor as evidence of good faith. Anonymous letters go in the waste paper basket.

Would Revitalize Day of Armistice

To The Editor of the Daily News:

Sir—To the idea of "cancelling out" Remembrance Day, I should say that those responsible for tis proposal have already in their own minds begun to disregard its significance. It seems the importance of Armistice Day has been steadily diminishing in the public view since the day it was proclaimed a statutory holiday and re-dedicated as Remembrance Day.

For two minutes, in schools, in offices, in every place where the siren penetrated, busy people would raise their heads to listen, and listening, remember that far away day of November, when the turmoil of war, that for four years had brought death and suffering into the homes of the Allied forces, was over; that the gallant dead could at last rest in peace, and the living salvage what hope and comfort there was in the victory they had won. Two minutes of our fleeting time, "lest we forget."

And those two minutes were prolonged and submerged in a day that bore the name holiday— a day when the faithful kept watch at the cenotaph and the multitude went forth to enjoy the world, that was free because of those who died to make it free.

Now there is another war, the old memories giving place to the new. The sands of time are drifting over the footsteps of those bygone heroes, drifting over the crosses that, row by row, mark the place of those who left us their precious memory, a memory that must go on through the years, from generation to generation, the two minutes symbolizing another moment in the pageant of history. Long after the scars have worn away, when all is forgotten save 'twas a famous victory.'

One cannot cancel a moment, nor can one postpone memory. Surely even in the stress of war there are some people to sound the signal that we are carrying the torch they flung "to the host behind," and enough to listen and remember. For this is what Armistice Day really means.

Jean Davenport Burgess.
Nelson, B. C.

?? Questions ??
ANSWERS

Open to any reader. Names of persons asking questions will not be published.

J. A. H., Chapman Camp— Could you give me the address of a hosiery repair school in Seattle, Wash.?

Rhodes' Department Store, Seattle, Wash.

H. H. L., Nelson—How many men of the age of 21 years were registered in Nelson during the recent National Registration plan?

No official report on these figures has been given out yet.

S. C., Sheep Creek—Are Doukhobor schools exempt from saluting the flag, as in previous years?

No. Doukhobor schools are not exempt from saluting the flag.

R. C., Annable—Could you give me the address of any company in Canada where correspondence courses may be bought, sold and exchanged?

Jaffe's Book Store, 8th Avenue, Calgary.

J. C., Cranbrook—Does the Belgian Government still function in England?

No. The late Belgian Cabinet has given up any attempt to continue the Belgian Government.

A Reader, Trail—Where would one inquire to find out if a person had joined the Canadian Army?

Write Records Department, National Defence Department, Ottawa.

Could you settle this question—Some people say that the knitting that is done by people for the Red Cross and the Salvation Army is sold by these organizations to the soldiers. Is this true?

This story is absolutely untrue.

INQUIRER, Nelson—Can you give me a recipe for bottled grape juice?

Use only clean, sound and well-ripened grapes. Crush and press the grapes until they are well mashed, then gradually heat the crushed fruit and juice in a double boiler or a large stone jar in a pan of hot water, so that the juice does not come in direct contact with the fire to a temperature of 180 to 200 degrees Fahrenheit. It is best to use a thermometer but if there is none at hand allow the fruit to heat until it steams but do not allow it to boil, and then strain through a clean cloth or drip bag, (no pressure should be used, set away to cool and settle for 24 hours. Carefully drain the juice from the sediment and run it through several thicknesses of clean flannel. After this fill the clean bottles, do not fill entirely as the liquid expands when again heated. Fit a thin board over the bottom of the vessel to be used, place the bottles in and fill with water around the bottles to within about one inch of the tops and gradually heat until it is about to simmer. Then take the bottles out and cork and seal immediately. It is a good idea to further seal the corks with sealing wax or parraffin to prevent germ mold from entering through the corks. Many people do not even go to the trouble of letting the juice settle after straining it, but reheat and seal it, setting the bottles away in a cool place in an upright position where they will be undisturbed. The juice is thus allowed to settle, and when wanted for use the clear juice is simply taken off the sediment.

Jest Yourself

ONE-MINUTE TEST

1. When does human hair grow fastest?
2. Which State has the greatest percentage of land that can be cultivated?
3. Do the people of Great Britain have a greater representation in the House of Commons than citizens of the United States have in their House of Representatives?

WORDS OF WISDOM

This is the law of God, that virtue only is firm, and cannot be shaken by a tempest.—Pythagoras.

TODAY'S HOROSCOPE

If you have a birthday today, be sure to take counsel of your elders during the next year and you will be prosperous. You also will benefit through travel or distant interests, it is foreseen. The infant who is born today will grow into a broadminded person, intellectual, diplomatic and far-seeing. The only fly in the ointment is that, with an affectionate nature, sorrow may come to such a person through the affections.

HINTS ON ETIQUETTE

Pay attention to a person who is talking to you, even if you are not interested. It is the height of discourtesy to act as if you were bored.

HOROSCOPE FOR SUNDAY

Birthdays today mean that those who have them will gain through a stranger in the next year. Their expenses will be heavy during this time, and difficult to keep in bounds. The child born today will be fortunate in most things, being clever, ingenious, bright, vivacious and quick-witted. His or her only misfortune will be a too impressionable nature which may cause him to suffer through misplaced affections.

ONE-MINUTE TEST ANSWERS

1. It grows faster in Summer than in Winter and by day than by night.
2. Iowa claims that distinction.
3. Yes; in Great Britain there is approximately one member of the House of Commons to every 70,000 of population. In the United States one member to every 280,674.

LOOKING BACKWARD . . .

TEN YEARS AGO
From Daily News of October 5, 1930

Mr. and Mrs. E. Johnson of Silverton, who are to take up residence in Rossland, were the guests of honor at a Silverton Recreation Club party.—Rev. Clyde Harvey of Procter was a Nelson visitor.—Returning to the mound after a long absence, Babe Ruth twirled New York Yankees to a 9-3 victory over Boston Red Sox.—Bill Terry and Lou Gehrig won the batting championships of the National and American Leagues with averages of .401 and .382 respectively.

TWENTY-FIVE YEARS AGO
From Daily News of October 5, 1915

R. D. McDonald of Nelson and Trail is erecting a plumbing and carpenter shop on Bay Avenue in Trail.—Mr. and Mrs. George Murray have returned to Trail from their honeymoon.—Castlegar residents are protesting against any plan of removal of interned alien prisoners who are building a road which would unite the Arrow Lakes with the Okanagan.—The Millie Mac mine near Burton is preparing to ship its first ore in years.

FORTY YEARS AGO
From Daily Tribune of Oct. 5, 1900

Frank D. Gibbs, Manager of the Brackman & Ker Milling Company's business in Nelson, returned last night from a vacation at the Coast.—Walter A. Segsworth, formerly assayer at the Venus mine, leaves this morning for the Coast to take Provincial assaying examinations.—Gilbert V. White, eldest son of Rev. G. J. C. White, left Nelson yesterday for Woodstock, Ont., to attend the Baptist College.—Work on the electric light dam improvements will be rushed so that all Nelson lights can be turned on by the middle of the month.

CONTRACT . . . By Shepard Barclay

DON'T MAKE IT EASY

NO DELIGHT, for some players, surpasses that of crowding their opponents into a wrong contract—too high, too low, or even the wrong declaration. They watch for chances to impede the smooth progress of their foes' bidding, and seize upon each one like a cat pouncing on a mouse. When they do that with good judgment, they can make things mighty difficult for smooth, easy-going players to whom bridge is more a matter of following a set of rules than it is of competition.

North: ♠ 6 2 ♥ A 8 7 5 4 ♦ A 10 6 ♣ Q 5 3

West: ♠ A K Q 10 9 7 5 ♥ 2 ♦ 8 4 3 ♣ 9 6

East: ♠ J 8 4 3 ♥ Q J ♦ K Q J 7 ♣ J 8 2

South: ♠ None ♥ K 10 9 6 3 ♦ 9 5 2 ♣ A K 10 7 4

(Dealer: East. Both sides vulnerable.)

East	South	West	North
Pass	1 ♥	2 ♠	4 ♥
4 ♠	5 ♥		

West gained the sort of victory he likes the most, by his crowder of a three bid, his being the only table in the entire duplicate tournament that did not produce a small slam bid for North and South. North could do nothing over that except what he did, bid the bare game, and after East edged in with 4-Spades, there was nothing South could do but try 5-Hearts, unless he passed, which might give up a probable game. When the unbid grand slam was made, West was fit to be tied in his glee.

At other tables, West bid only 1-Spade over the 1-Heart, and the rest was easy for his opponents. North now could show his strength with 3-Hearts, and even though East made his then natural call of 3-Spades, South was able to invite slam gently with 4-Clubs. West then went to 4-Spades, but North cue-bid with 5-Diamonds, whereupon South felt strong enough to try 6-Spades.

• • •

Your Week-End Lesson

Can you set up examples of the four principal types of squeeze plays: (1) Forward Squeeze, (2) Backward Squeeze against the first opponent, (3) Backward Squeeze against the second opponent and (4) Double Squeeze, which squeezes both opponents? Also the No. Squeeze position, which at first appears to be a Double Squeeze, but is not?

On The Air

SATURDAY, OCTOBER 5, 1940

NEWS CHANGED AGAIN

It has been announced that on Saturday evenings the early news broadcast will be heard at 6:45 instead of at 7 p.m., to accommodate the magnificent concerts which will again be offered by the NBC Symphony Orchestra under Toscanini. The now world-famous orchestra will commence its new season tonight at 7 o'clock Nelson time, and will be heard weekly at the same time over the CBC network. CKLN and CJAT will carry the programmes, in company with many other Canadian stations. The later evening news broadcast will be heard at the usual time, 10:15 p.m.

• • •

CHARLES LAUGHTON TO VISIT CADET McCARTHY

Charles Laughton, the distinguished British actor, will pay another of his frequent visits to the Charlie McCarthy programme on Sunday at 5 p.m. over the CBC network (CKLN and CJAT). He will arrive in time for Charlie's entrance into the military academy. It will be remembered that this decision of Edgar Bergen's in regard to Charlie's education caused considerable trepidation in the manly breast of the little wooden fellow last Sunday. Laughton will no doubt take great glee in the fear and misery of his old opponent. Rumor whispers that he may take a hand in the business, too. It may be a good idea to listen for what happens.

• • •

"ONE MAN'S FAMILY RETURNS"

"One Man's Family", which may lay claim to being the oldest and most distinguished dramatic serial on the major networks, returns to the Canadian network Sunday at 5:30, after being absent during the Summer months. The serial immediately follows the Charlie McCarthy programme, to which it is affiliated in sponsorship.

The saga of the Barbour Family is entering its tenth season, a tribute to the remarkable appeal of the programme, and to the ability of Carlton E. Morse, author of the serial, to make his characters live as lovable prototypes of millions of families on this continent.

• • •

NOTE:

Schedules appearing in these columns are corrected to within a few hours of Press time. Every care is exercised to keep them as accurate as possible, but sometimes last-minute changes are made by the networks, and in those cases others may be substituted for previously-announced programmes. This has been particularly noticeable during the past few days, because of the change in some communities to Standard Time.

Listings appearing below were compiled from information provided by the CBC and the individual stations Friday afternoon.

CKLN AND CBC PROGRAMMES

MORNING

7:57—O Canada
8:00—BBC News
8:30—Charioteers
8:45—Pfaender and Miles
9:00—The News
9:15—Irving Miller's Orch.
9:30—Children's Scrapbook
10:00—Talk
10:15—World Series Baseball Game

AFTERNOON

12:15—Musical Programme
1:00—London Calling
2:00—Musical Programme
2:15—School Choirs
2:30—Popular Songs
2:45—BBC News
3:00—Topical Talk
3:15—Jerry Blane's Orch.
3:30—Recital Series
3:45—Talk
4:00—The Old Observer
4:15—Novelties in Music
4:30—To Be Announced
4:55—News Bulletin
5:00—Hollywood Band (CKLN)
5:15—Organ Souvenirs (CKLN)
5:30—Radio Birthday Party (CKLN)

EVENING

6:00—Let's Go to the Music Hall
6:30—Don Turner's Orch.
6:45—News
6:55—Commentary on the News
7:00—NBC Symphony
8:30—Red River Barn Dance
9:30—Musical Mirror
10:00—Organ Music
10:15—The News
10:30—Del Richards' Orch.
11:00—God Save The King

CJAT — TRAIL

MORNING

7:00—Church in the Wildwood
7:15—Roundup Time
7:30—Breakfast Club

AFTERNOON

1:00—Carnival of Melody
1:15—On With the Dance
1:30—Organ Reveries
2:30—Home Folks Frolic
3:30—Dance Hour
4:00—Radio Revue
4:30—Musical Workshop

EVENING

CBC Programmes to 12:00
12:00—Sign Off

SUNDAY, OCTOBER 6, 1940

CKLN AND CBC PROGRAMMES

MORNING

9:57—O Canada
10:00—Old Country Mail
10:15—World Series Baseball Game

AFTERNOON

12:15—Columbia Broadcasting Symphony Orchestra
1:30—Church of the Air
2:00—Variety Time (CKLN)
2:30—Concert Music
2:45—BBC News
3:00—Modern Music (CKLN)
3:30—The World Today
3:45—The News
4:00—Boston Pops Orchestra
4:30—Let's Face The Facts
4:55—News Bulletin
5:00—Edgar Bergen and Charlie McCarthy
5:30—One Man's Family

EVENING

6:00—Carry On Canada
6:30—Salon Music
6:45—Treasure Chest
7:00—The News
7:15—Britain Speaks
7:30—BBC Radio News Reel
8:00—For Friends of Music
8:30—What Do You Think?
9:00—Organ Recital
9:30—Sanctuary
10:00—Clement Q. Williams
10:15—The News
10:30—Bridge to Dreamland
11:00—God Save The King

CJAT — TRAIL

CBC Programmes to 12:00
12:00—Sign Off

B. C. Conservatives to Meet at Penticton

The annual meeting of the British Columbia Conservative Association will be held at Penticton on October 19.

This annual meeting has usually been held in November, but is being held this year so that members of the Legislature, which meets October 29, will be able to attend.

The meeting will be addressed by the Provincial Leader, Hon. R. L. Maitland, and others prominent in the party. It is also expected that John R. MacNicol, M.P. of Toronto, and President of the Dominion Conservative Association will be present and address the gathering.

BROTHERS FOUND GUILTY ON DEFRAUD CHARGE

VANCOUVER, Oct. 4 (CP)—Two Vancouver brothers—Roy and William Gerrard — charged with defrauding a local bank clerk of $1,300 through a racing deal, were found guilty by an assize court jury here late yesterday and remanded until end of the session for sentence.

DEATHS

TORONTO—Major William Walter Pope, 91, for 27 years secretary of the Ontario Hydro-Electric Power Commission. He was a veteran of the Fenian Raids, served in the legal department of the old Grand Trunk Railway and, with Sir Adam Beck, was one of the pioneer builders of hydro.

Hitler and Mussolini Meet in Brenner Pass

No Official Word on Conference Discussions; Gayda Writes Axis Powers Are Now Certain of Victory

BRENNERO, Italy, Oct. 4 (AP)—The directorate of the Rome-Berlin Axis, Mussolini and Hitler, held a three-hour council of war today and discussed "all the problems" confronting their countries, according to a communique issued just before their parting.

Hitler's armored train headed back through Brenner Pass at 2:40 p.m. and Mussolini's armored train rolled away Southward five minutes later, leaving the world to wonder what, if any, move had been planned.

The brief communique said:

"Within the framework of the ordinary exchange of ideas, Il Duce and the Fuehrer met today at Brenner for a cordial reunion conducted with the sphere of the Axis.

"The two chiefs during three hours examined in the presence of Foreign Ministers Count Ciano and von Ribbentrop all the problems confronting the two countries.

"Gen. von Keitlel attended the last part of the talk.

The door of the dining car on Mussolini's train opened at 2:35 p.m. and the two dictators stepped out, followed by Ribbentrop and Ciano.

Hitler reviewed the honor guard of grenadiers.

He shook hands with Mussolini, said goodbye and entered his car. Then he stood at a window exchanging Mussolini's salute with outstretched arm.

Immediately afterward, while a military band played the Italian anthem and a group of Blackshirts cheered, Mussolini entered his train with Ciano and departed.

(According to the National Seitung of Essen, Goering's newspaper Hitler and Mussolini met as commanders-in-chief of their armed forces more than as heads of their respective governments.

(This, plus the presence at the meeting of Keitel, chief of the German high command, was taken in evidence that military discussions were uppermost. In Berlin, informed sources said there also were many indications that the Balkans were a topic. Yugoslavia has been wooed consistently by the Axis and now both the Italian and German Press have put pressure on Greece.

(The United States and her possible place in the war plans of the Axis were reliably reported in Rome to have been a prime topic of consultation, along with plans for all-front extension of the war against Britain.)

The mid-day meeting of the two leaders, here in the Italian Alps where their two realms join, lasted for two hours and 40 minutes, ending at 1:50 p.m.

Despite the unheralded nature of the parley, the entourages from Berlin and Rome mustered a show of ceremony never lacking from such events.

Mussolini was half an hour ahead of his collaborator at their rendezvous. He had time to review an honor guard of the Fascist militia and chat with Ciano and Hans-Georg von Mackensen, German ambassador to Italy before Hitler, travelling in an armored train, arrived.

Col.-Gen. Wilhelm Keitel, chief of the German high command, and Dino Alfieri, Italian ambassador in Berlin, accompanied Hitler.

After this brief greeting Hitler and Mussolini crossed the platform to the latter's train and shortly after 11 a.m. began their talks in the presence of Ciano and Von Ribbentrop.

START CONSTRUCTION OF THE NEW EUROPE

ROME, Oct. 4 (AP)—Virginio Gayda, Fascist editorial spokesman, wrote today that Hitler and Mussolini are so certain of victory they can now begin drafting "the great constructive lines of their new Europe and African edifice."

"The new points" decided by the Axis leaders at their Brennero meeting today, Gayda asserted, "are destined to affect deeply the course of the war and the political and economic evolution of the continents into which the war of the Axis more directly cuts."

The editor of Il Giornale D'Italia declared "the world may be sure" that the two dictators "do not move only for formal meetings."

"Each of their meetings, like each of their decisions, is a constructive historic fact of vast importance which surpasses contingencies of the moment," he said.

Usually well-informed sources suggested that relations between the United States and the Rome-Berlin Axis occupied Hitler and Mussolini at the Brennero meeting.

Also under consideration, a Fascist authority indicated, were plans for extension of the war against Britain on all fronts—including Egypt.

At the same time the Italian Press stressed the possibility of a long war and claimed Germany and Italy were bringing their production facilities to a peak of efficiency, determined to fight Britain to a finish.

Without disclosing the precise topics under discussion, an Italian source said the talks did not concern Soviet Russia, Spain or a peace move. In reply to a direct question he said it was possible the leaders were discussing the relations of the Axis toward the United States in line with the whole war perspective.

Officials did not deny reports that Ciano and Ribbentrop might confer with Premier Molotoff of Soviet Russia after the Brenner meeting but said that nothing was known of this possibility in Rome.

Spain's position as a non-belligerent has been settled for the time being, it was indicated.

Marshal Graziani, commander of the Italian forces in Egypt, was reported in foreign circles to be in Rome awaiting Mussolini's return to confer on the African campaign.

PREDICT BIG EVENTS

BERLIN, Oct. 4 (AP)—German "authorized" sources" claimed today that the fact Hitler and Mussolini were meeting in the Brenner Pass was indication that big events were in the offing which might become evident soon.

These sources expressed indignation that the meeting was revealed prematurely, saying any movement of Hitler was a military secret.

They said that in event of a repetition they might invoke German espionage laws under which foreign journalists will fall as well as anybody else.

As for the significance of the Brenner Pass conference, these sources said:

"Remember that when both statesmen met last July 2 the enemy power was in bad shape. Events have a way of casting their shadows before them."

Reticent regarding the Brenner meeting, these sources said merely that all of the conferences between Hitler and Mussolini of which this is the sixth, have resulted in Axis action.

Axis Out to Beat F.D.R. as President

WASHINGTON, Oct. 4 (AP) — President Roosevelt quoted today a newspaper dispatch saying that "The Axis is out to beat President Roosevelt" when asked at a Press conference whether he had "any reason to believe Germany and Italy are working for your defeat in the election."

The news article was a New York Times dispatch from Rome. Mr. Roosevelt quoted from the story in reply to the question.

When, after the quotation, he was asked whether he had "any reason to believe the story was true," the President replied he was just quoting the Press back at reporters.

U.S. LACKS ARMS AND TROOPS, SAYS SOVIET

MOSCOW, Oct. 4 (AP) — The United States lacks both arms and troops, the Soviet army organ "Red Star" said today in a review of recent U.S. military manoeuvres. Training of personnel is the weakest spot in the U.S. Army, it added.

PICQUENDAR IS NEW FRENCH ARMY CHIEF

VICHY, France, Oct. 4 (AP)—The Petain-Laval Government today appointed Maj.-Gen. O. L. T. Picquendar to be chief of staff of the army, succeeding Lt.-Gen. L. F. Caillault, who retired from active service.

"Build B. C. Payrolls"

Plain Words About Pacific

Without change or comment here is a paragraph from a letter written by Mrs. M. L. C., name and address upon request. "For years I have used Pacific Milk for table use, whipping and all cooking purposes with most excellent results. Diluted in tea, straight in coffee, chocolate, etc., I have found it incomparable."

We do thank Mrs. C. for taking time to say these nice things about Pacific Milk.

Pacific Milk

Irradiated and Vacuum Packed

AUNT HET
By ROBERT QUILLEN

"I don't claim to be broad-minded I just reached the point where I saw I had to quit droppin' every friend who did wrong or I soon wouldn't have any left."

Satisfaction

Is Assured With

Correct selection of fixtures.

Correct selection of accessories.

Correct selection of materials.

Correct method of installation by men skilled in their line of work.

Place your requirements with us and we assure you ultimate satisfaction.

Phone 666

Kootenay Plumbing & Heating Co., Ltd.
357 Baker St.

Tigers Explode Dynamite on Unlucky Reds

ome Runs, 13 Hits, Give /orld Series Lead Again) Rampaging Detroiters

By JUDSON BAILEY
Associated Press Sports Writer

DETROIT, Oct. 4 (AP).—The dynamite in the bats of Detroit Tigers oded again today with two reverberating home runs and a total of its to blast Cincinnati Reds 7-4, and give the American League nplons a two-games-to-one advantage in the 1940 World Series.

The explosion, six hits and four runs in the seventh inning, shattered had been a peaceful pitching performance by two Tennessee curve-rs, Tommy Bridges and Jim Turner, and sent the 52,877 Detroit into such ecstasy the game had to be halted several times to clean up debris on the field.

The hits started popping like firecrackers—a single by Hank Greenberg, a home run by Rudy York, a single by Bruce Campbell, another homer by Pinky Higgins. Nobody was on hand and nobody was out when Turner gave up.

Whitey Moore set down the next two batters, but he, too, gave up a single to Dick Bartell and a double to Barney McCosky and was in desperate straits when Charley Gehringer popped out.

The contest as a whole was a mixture of great pitching and equally emphatic hitting.

For a time it seemed that Turner, seasoned right-hander who won 14 and lost 7 in the National League this year, was going to get the best of the long-hitting cannonaders from the junior circuit.

The Reds gave him a run in the first inning when Bill Werber doubled on the first pitch and Ival Goodman singled him home.

Turner faced only 10 men in the first three innings, struck out three and once pitched seven successive strikes.

The only hit he gave up in the first three innings was a double by Campbell, a left-hand hitter, after he had fanned Greenberg and York in succession in the second.

Detroit tied up the score in the fourth when McCosky and Gehringer, both left-handed batters, led off with singles and McCosky got home as Greenberg hit into a double play. York hit a wasted single but the Tigers were routed one after another after that until the seventh.

Ernie Lombardi, the Reds' injured catcher who started the game in a surprise move by Manager Bill McKechnie and played seven innings, led off with a double in the second inning, and Bridges retired the next 12 batters in order.

In the sixth he gave up his only walk of the game, to Werber, who was tagged trying to steal second. After M. McCormick singled, the slender control specialist who won two games for Detroit in the World Series of 1935, put out the Reds one by one until the last two innings, when, with the game won, he relaxed to give the Reds six of their 10 hits and three of their runs.

One of these tallies came on singles by Bill Myers, Werber and Mike McCormick, and the other two came in the ninth.

Jim Ripple, who hit a two-run homer yesterday in Cincinnati to spark the Reds to victory, tried to set off another rally by singling at the start of the ninth. Pinky Higgins fumbled a bounder by young Bill Baker, who had relieved Lombardi, and Eddie Joost singled, scoring Ripple and leaving two on base with nobody out.

But Myers whiffed and pinch-hitter Lonnie Frey, another Cincinnati cripple, lifted a fly to centre. Werber singled into short left and Baker beat the throw to the plate, but Mike McCormick fanned and the game was over.

While Turner was the principal victim of the Detroit bombardment, giving up eight of the Tigers' hits before turning the tussle over to Whitey Moore, Joe Beggs also was given a going over by the Tigers.

The former Yankee farmhand reported for duty at the start of the eighth. His first batter was Greenberg, who bombed a tremendous triple against the centre field wall 415 feet from the plate. York looked at a third strike, but Campbell singled Greenberg home, took second on Mike McCormick's poor return thrown, and scored when Higgins doubled.

Losing Hurler

Jim Turner, who started out strongly only to be forced out in the seventh, was the losing pitcher in yesterday's World Series game.

ards, Indians to Renew War

TRAIL, B C., Oct. 4 — The Trail Cardinals are all set to whittle down the 2-1 game lead of their opponents, the Trail Indians, which the latter gained last Sunday in the third game of the West Kootenay Men's Baseball finals when they climbed out in front with a score.

The fourth game of the best of series, will start off at 3 p.m. Butler Park.

The last three games, played on consecutive Sundays, resulted in a victory for the Cards in the and 5-1, 2-1, victories for the Indians in the second and third nes.

Civilians, Guards to Play Cricket

Robert Main's eleven will meet Nelson Veterans Guard cricket team at the Recreation Grounds Sunday in a match scheduled to begin at 11 a.m. Mr. Main will captain the civilian eleven, and Lieut. K. Harrison the Guards.

H. A. Parker, D. H. Tye, C. W. A. Irwis and N. B Bradley have been "drafted" to assist the Veterans Guard. Mr. Main's eleven will include E. J. Bowkett, A. G. Brabson, F. C. Collins, M. L. Corfield, S Dawson, D. F. Deacon, Robert Main, R. J. Mulloy, F. H. Smith, White and J. D. Yeatman.

0 Amateurs Turn out at Dutton's School

PORT ARTHUR, Oct. 4 (CP)—Thirty hopeful young amateur hockey players took to the ice here today in the first session of Red Dutton's New York Americans 1940 training school. With the exception Don Eaton, smart winger from Port William, the try-outs are from west of the Lakehead.

Twelve players of Americans' regular line-up were due to report for training here Monday morning next. Dutton, hopeful of obtaining at least six players from his amateur school to fill places on his N.H.L. team or to be placed on other professional teams for seasoning, announced the school will hold two sessions daily. Later he will select a team to enter a round robin exhibition series with Port Arthur Bearcats and Fort William Hurricanes.

CARS RUN BETTER WITH
AMALIE OIL
Shorty's Repair Shop
714 BAKER NELSON, B C

SELL IT WITH A
CLASS-AD
PHONE 144

Tiger Hitters Drive Homers

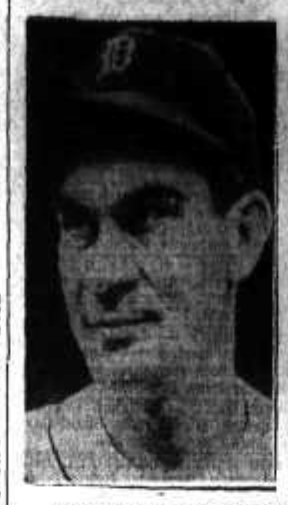

Pinky Higgins, left, and Rudy York, right, smacked out home runs for Detroit in the explosive seventh inning of yesterday's World Series.

THE BOX SCORE

BRIGGS STADIUM, Detroit, Oct. 4 (AP).—Official box score of the third World Series game:

Cincinnati:	AB	R	H	P	A
Werber, 3b	4	1	3	2	3
M. McCormick, cf	5	0	2	3	0
Goodman, rf	4	0	1	1	0
F. McCormick, 1b	4	0	0	9	1
Ripple, lf	4	1	1	2	0
Lombardi, c	3	0	1	4	0
Baker, c	1	1	0	2	0
Joost, 2b	4	0	1	1	2
Myers, ss	4	0	1	0	3
Turner, p	2	0	0	0	1
Moore, p	0	0	0	0	0
xRiggs	1	1	0	0	0
Beggs, p	0	0	0	0	0
xxFrey	1	0	0	0	0
Totals	37	4	10	24	10

x—Batted for Moore in 8th.
xx—Batted for Beggs in 9th.

Detroit (AL):					
Bartell, ss	4	0	1	4	3
McCosky, cf	4	1	2	4	0
Gehringer, 2b	4	0	1	1	4
Greenberg, lf	4	2	2	1	0
York, 1b	4	1	2	8	0
Campbell, rf	4	2	3	4	0
Higgins, 3b	4	1	2	0	3
Tebbettes, c	4	0	0	6	1
Bridges, p	3	0	0	0	1
Totals	35	7	13	27	12

Cincinnati (NL) — 100 000 012—4
Detroit (AL) — 000 100 42x—7

Errors—M. McCormick, Higgins. Runs batted in—Goodman, York, Higgins 3, M. McCormick, Campbell, Joost, Werber. Two base hits Werber, Lombardi, Campbell, Higgins. Three base hit—Greenberg. Home runs—York, Higgins. Double plays—Werber, Joost and F. McCormick. Earned runs — Detroit, (AL) 7; Cincinnati (NL) 3. Left on bases—Detroit (AL) 4; Cincinnati (NL) 7. Bases on balls—Bridges 1 (Werber). Struck out—By Bridges 5 (M. McCormick 2, Ripple, Joost, Myers). Turner 4 (Greenberg, York, Bridges, Higgins); Beggs 1 (York). Pitching summary: Turner 5 runs, 8 hits in 6 innings (none out in 7th); Moore 0 runs 2 hits in 1 inning; Beggs 2 runs, 3 hits in 1 inning. Losing pitcher—Turner. Umpires—Plate, Ballanfant, (NL); first base, Basil, (AL); second base, Klem, (NL); third base, Ormsby, (AL). Time—2:08. Attendance—Paid, 52,877.

Sports Roundup

By EDDIE BRIETZ
Associated Press Sports Writer

DETROIT, Oct. 4 (AP). — Apparently Powel Crosley, Jr., isn't worrying about the World's Series, even if he does own the Redlegs—Last weekend he went to New Mexico on a fishing expedition and hasn't been seen since.—Paul Derringer admitted today he bet $1000 on himself to win Wednesday's opener.

Birdie Tebbetts and Charlie Gehringer of the Tigers will leave on a Caribbean cruise immediately after the series.—

SHORT SHORTS

Since returning to the majors from Montreal, Jimmy Ripple has swatted five home runs, each of which won a ball game. — Jack Kearns is supposed to have the backing to offer Joe Louis $250,000 and Max Baer $100,000 for a heavyweight title match. Forget it. Whenever Louis lays his title on the line, Mike Jacobs will be the promoter.

German Language Paper Sees End of Hope With Nazi Win

The following is a translation of an editorial appearing in Der Nordwesten, a German language newspaper, published in Winnipeg.

OTTAWA—The progress of Hitler's war of invasion on Great Britain is watched with intense interest by the peoples of all races in Canada. By none more so than citizens of European origin, who realize perhaps to a greater extent than ever, that if such a calamity as the fall of British Empire should occur, all their hopes of peace, liberty and security in Canada would collapse simultaneously.

The issues at stake are as vital to us in this land as life itself and it is well for our people to realize that. It all helps to contribute to the magnificent effort put forth by this Dominion to save all that is left of the Democracies of this world.

A Hitler victory would mean for Canadians servitude, regimentation and an absolute farewell to the privileges that we as a freedom loving people cherish deeply. The opportunity of avoiding such a disaster is open to all of us—by strengthening our fighting forces, by contributing to the utmost of our ability to the different funds for which the Government of Canada is appealing in its great task.

There is no sounder security for our earnings to be found anywhere today than the guarantee of the Dominion of Canada. Every dollar will come back with interest, whether it be in bonds, certificates, or stamps. The plan includes facilities for small sums as well as large. Every dollar invested with the Government becomes a soldier fighting, on our behalf, the battle of right against the tyranny of Cruelty and Wrong. Force must be met with force. The enemy understands no other language. All the strength and genius which the people of Britain, Canada, and the other Dominions can munster, are necessary to victory.

STOCKHOLM, (CP). — Exciting much comment, two sea-going tugs recently arrived in Stockholm, drawing 56 bundled rafts of timber to be sawn into firewood for expected fuel shortage in neutral Sweden in the coming Winter.

STOCKHOLM (CP). — One of Sweden's wartime companies is the "Foreign Trade Compensation Co." to coordinate imports and exports, maintain Swedish export trade and ensure payment for goods shipped from the country.

Sirdar Hunting Notes

SIRDAR, B. C. — At the end of the week Duck Lake was literally crowded with ducks and during a high wind could be seen in great bunches strung out over the lake, some of these strings extended for several hundred yards.

Mr. Leveque and party of Erickson were here Sunday enjoying an afternoon's hunting with satisfactory results.

Vere McDowell and Jack Tonkins who were here for a week-end's hunting from Sheep Creek returned Sunday.

Fewer huntsmen were out during the week but from Saturday afternoon until the weekend sportsmen from all over were out in force with splendid sport and good bags.

GROUSE PLENTIFUL

Grouse are still stated to be plentiful over certain areas of this district despite the heavy bags secured.

It is understood that pheasant shooting can only take place East of Kootenay Landing. This would exclude Sirdar and Athara.

Most of the hunters from Nelson returned back at the end of the week after enjoying good hunting.

Considerable fishing has been going on near Slough Bridge as well as at other points on the lakes and creek mouths. Bass fishing has been excellent just above Slough Bridge, many fine fish being secured averaging around three pounds.

About 90 geese arrived here in one flight Tuesday while smaller bunches were seen and heard arriving during the day and well into the night.

PORTLAND, Ore. (CP)— Sailor who's never been to sea and shipbuilder never in a shipyard, Bob More, 18, has built himself an 18-foot sea-going cruiser in the backyard of his home here.

Chicago City Ball Tied as Cubs Win

CHICAGO, Oct. 4 (AP).—Big Bill Lee, rising from the depths of his poorest National League season, held the White Sox to five hits today as the Cubs pounded out a 4-0 victory in the fourth game of the Chicago City Series. Each team now has won twice.

Chicago (NL) — 4 13 0
Chicago (AL) — 0 5 3

W. Lee and Todd; Rigney, Gown and Tresh.

CANADIAN MINT WORKS 24 HOURS A DAY TO MEET GREAT DEMAND

OTTAWA (CP). — Canada's mint is working 24 hours a day these days turned out more than 5,000,000 coins a week in an effort to meet the greatest demand for coinage in the country's history.

Ordinarily the mint produces only about 30,000,000 copper and silver pieces in the run of a year or between 500,000 and 600,000 a week.

Officials attribute the demand for silver and copper money partly to new taxes, such as a copper or two on magazines, and increased business operations due to the war.

Scientific Laboratory Explains Crop Failure

LONDON, Eng. — An English scientific laboratory offers Canadian farmers a unique service without charge.

Any farmer in Canada can now post to Rothamsted Experimental Station, Harpenden, England, specimens of a crop failure for examination. In due course he will receive a report indicating with mathematical precision the chemical deficiencies that resulted in failure.

Experiments have proved that failure is often due to the presence or absence of minor elements of the soil, some good for growth, some bad

Plants sent to Rothamsted for diagnosis are burned and the ash is made incandescent. The spectroscope then records photographically the chemical constituents of the ash. These photographs reveal the presence or absence of minor elements that assist or retard healthy growth.

65 CHURCH BODIES OF 26 COUNTRIES ARE IN WORLD COUNCIL

TORONTO, Ont—Sixty-five church bodies in 26 countries are now active members of the provisional committee of the World Council of Churches, it was announced today in a statement of progress made by the World Council. The statement was received from Geneva by the Canadian Committee of the World Council. Rev. Dr. Wilfred Lockhart, of Toronto, is secretary of the Canadian Committee.

The Provisional Committee notes as "a most remarkable fact", that no contacts made by the Committee before thew ar have been broken off. The report states that contacts with churches in some of the countries involved in the war have been difficult to mintain, and that the churches of these countries have not been able to play their normal role in the Council. In spite of this, the Provisional Committee has managed, by various means, to keep in touch with all, and finds that, with but few exceptions, there is everywhere an atempt to prevent faith in the unity of the Christian church to "become submerged by political passions."

Coal production in Canada during the first half of 1940 amounted to 8,227,401 tons compared with 6,816,269 tons in the first six months of 1930.

WORLD SERIES, Play by Play

FIRST INNING, Reds

Werber hit the first pitch into the deepest corner of left field for a double.

Trying to bunt, M. McCormick missed one strike, fouled another and then fanned.

With the count of one strike, Goodman drove a sharp single to centre scoring Werber.

F. McCormick looked at one ball and then lined to Campbell, Goodman holding first.

Ripple was called out on strikes, after swinging viciously at four of Bridges' curves, foul tipping two.

One run, two hits, no errors, one left.

FIRST INNING, TIGERS

Myers threw out Bartell by a couple of yards.

McCosky waited out a two count and then grounded out, Joost to F. McCormick.

With the count two and two, Gehringer bounced out, Turner to McCormick.

No runs, no hits, no errors, none left.

SECOND INNING, REDS

Lombardi waited out a two and two count, and then hit to deep right field and hobbled to second base ahead of the throw, sliding into the bag.

Joost was called out on strikes on four pitches.

Myers took two strikes and then lifted a high pop to Bartell in front of second base.

Turner lifted a short fly to McCosky.

No runs, no hits, no errors, one left.

SECOND INNING, TIGERS

As Greenberg came to bat, the fans, some of them still filtering into their seats, gave him a big ovation.

The slugger looked at one curve, fouled another into the dirt, and then swung futilely at a bad ball on the outside.

York was called out, also on three straight strikes.

Turner pitched another strike to Campbell, then a ball, and then Campbell doubled deep into left centre field.

Higgins hit the first pitch directly at Werber and was easily thrown out.

No runs, one hit, no errors, one left.

THIRD INNING, REDS

Werber bounced the ball over Bridges' head and Bartell came over fast to make a spectacular pickup almost on top of second base and threw him out.

With the count two balls and one strike, M. McCormick punched an easy hopper back at Bridges and was thrown out.

Goodman lined the first pitch to McCosky who made a running catch in short centre.

No runs, no hits, no errors, none left.

THIRD INNING, TIGERS

Tebbetts lifted a high fly to Ripple in left field.

Bridges fanned on three consecutive pitches.

After looking at two balls, Bartell lifted a high fly to M. McCormick.

No runs, no hits, no errors, none left.

FOURTH INNING, REDS

F. McCormick topped one ball which rolled foul by inches outside the third base line, and then grounded out to Higgins.

Ripple took one strike, and then was thrown out by Gehringer.

Lombardi took two strikes and then grounded to Higgins and was thrown out by 15 feet.

No runs, no hits, no errors, none left.

FOURTH INNING, TIGERS

McCosky looped the first pitch into left centre for a single.

Gehringer also hit the first pitch through frist base, F. McCormick just getting his bare hand on the ball, and it went on to right field for a single sending McCosky to third.

Greenberg looked at a ball, then grounded into a fast double play, Werber to Joost, F. McCormick, McCosky scoring.

York hit the first pitch sharply to right for a single.

Campbell grounded out to F. McCormick, unassisted.

One run, three hits, no errors, one left.

FIFTH INNING, REDS

Joost fouled once, waited out a three and two count, and then lifted a fly to McCosky.

Higgins, who was supposed to be unable to go to his left, made a great pickup of Myers' grounder, spinning clear around and then threw him out.

Turner hit the first pitch high and far into right field but Campbell pulled it in.

No runs, no hits, no errors, none left.

FIFTH INNING, TIGERS

Higgins struck out on five pitches, one of them a foul.

Tebbetts lined to Werber.

On a three and one ball, Bridges sent an easy grounder to Werber and was thrown out.

No runs, no hits, no errors, none left.

SIXTH INNING, REDS:

Werber waited out a three and two count, and then walked. It was the first pass Tommy Bridges had given.

Werber was thrown out, stealing, Tebbetts to Bartell.

M. McCormick rapped a single into short centre.

Goodman sent grounder to Gehringer, forcing M. McCormick at second, Gehringer to Bartell.

F. McCormick raised a high fly to Campbell.

No runs, one hit, no errors, one left.

SIXTH INNING, TIGERS:

With the count one and one, Bartell flied to Ripple, and drew a cheer from the crowd as he ran on around the bases and gave an exaggerated jump on third base before returning to the dugout.

McCosky sent a long fly to M. McCormick in right centre.

Gehringer forced Goodman almost against the fence in right field to take his sharp liner.

No runs, no hits, no errors, none left.

SEVENTH INNING, REDS:

On the second pitch, Ripple grounded out to Gehringer.

Lombardi looked at a couple of balls, fouled off three times, and then grounded out to Bartell.

On a three and one pitch, Joost flied to Campbell.

No runs, no hits, no errors, none left.

SEVENTH INNING, TIGERS:

With the count two and two, Greenberg lined a vicious single down the middle of centre field.

York looked at one ball, and then drove a tremendously high home run over the left field fence, 350 feet from the plate, scoring Greenberg ahead of him. The crowd roared and threw newspapers and other litter onto the outfield as a dozen or so park attendants sought to clean the field.

The game was delayed as the shower continued.

The attendants finally left the field with considerable paper and other debris still scattered in centre and right fields.

Campbell singled to left.

Higgins drove the first pitch on a line into the upper deck of the left field stands, slightly to the left of where York's homer hit, and Campbell scored ahead of him.

The crowd again cluttered up the field and an effort was made to clear it while the Reds went into a huddle on the pitching mound.

Turner was cheered as he walked dejectedly back to the dugout and Whitey Moore, a right-hander, came to the slab and warmed up.

Tebbetts lined the first pitch to M. McCormick.

The crowd applauded and cheered as Bridges came to bat, but on the second pitch he grounded to Myers and was easily thrown out.

Bartell waited out a two and two count, and then singled on the ground into right field.

McCosky took one ball and doubled into deep centre field, sending Bartell to third.

With the count one and one, Gehringer popped up foul to Werber halfway between home and third.

Four runs, six hits, no errors, two left.

EIGHTH INNING, REDS:

Myers singled off Bartell's glove, the shortstop just barely being able to knock down the ball.

Riggs batted for Moore and forced Myers, Gehringer to Bartell.

Werber shot a single along the ground into left field sending Riggs to second.

M. McCormick singled into short centre, scoring Riggs and sending Werber to second.

Goodman flied to Greenberg, who held Werber on second with a nice throw.

With a count of two balls and one strike, F. McCormick sent an easy grounder to Bartell, forcing M. McCormick at second, Bartell to Gehringer.

One run, three hits, no errors, two left.

EIGHTH INNING, TIGERS:

Joe Beggs, a right-hander, went in to pitch for the Reds and Bill Baker replaced Lombardi behind the bat.

After looking at one ball, Greenberg fired a tremendous triple that rolled clear to the wall in centre field, 415 feet from the plate.

With the count two and two, York looked at a third strike and argued briefly but harshly with Umpire Ballanfant.

After fouling twice, Campbell singled to centre and reached second safely on M. McCormick's wide throw back to the infield. Then Higgins dropped a double just inside the right field foul line to score Campbell.

Tebbetts grounded to Myers and was thrown out at first, and McCormick wheeled and threw to Baker in time to catch Higgins in a double play at home.

Two runs, three hits, one error, none left.

NINTH INNING, REDS:

The official attendance was announced as 52,877.

Ripple singled off York's glove.

Higgins fumbled Baker's bounder, Ripple going to second.

Joost shot a single along the ground to centre, scoring Ripple and putting Baker on second.

Myers struck out on four pitches.

Frey batted for Beggs, and lifted a high fly to McCosky, the runners holding their positions.

Werber singled into short left and Baker beat Greenberg's throw to the plate, Joost going to second on the play.

M. McCormick struck out.

Two runs, three hits, one error, two left.

Beats Reds

Tommy Bridges, Detroit hurler, pitched the Tigers to a win over Cincinnati Reds in the third World Series game, yesterday.

Zivic Cuts Down Armstrong for Welter Crown

By SID FEDER

NEW YORK, Oct. 4 (AP). — Fritzie Zivic of Pittsburgh won the world's welterweight championship tonight by outpointing the game little Negro Henry Armstrong, in a 15-round thriller before a screaming crowd of about 11,000 fans in Madison Square Garden. Zivic weighed 145½; Armstrong 142.

Solving Armstrong's perpetual motion buzz-saw style by backing away and boxing beautifully, the rough, tough Pittsburgher closed both Henry's eyes through the first half of the fight so badly that Armstrong couldn't see him through the last half. With this advantage, Zivic just backed off and banged away, scoring mostly with a flicking straight left and solid right uppercut.

Game to the finish, Armstrong stayed on his feet just until the final bell rang, then collapsed near Fritzie's corner. His seconds led him to his stool.

Murray Retiring

GALT, Ont., Oct. 4 (CP).—Allan Murray, hard-hitting defenceman of the New York Americans, has decided to retire from professional hockey, he announced today. When Amerks begin their training at Port Arthur next week, he will continue the business position he now holds here.

Louisville Takes Newark in Third

LOUISVILLE, Ky., Oct. 4 (CP). —Louisville Colonels, staging a four-run rally in the ninth inning, defeated Newark Bears of the International League 5-4 tonight in the third game of the Little World Series. Newark won the first two games of the best-of-seven series.

REMEMBER WHEN?

By The Canadian Press

Lou Nova of San Francisco got off the canvas in the third round to go and batter Gunnar Barlund, Finnish heavyweight, into submission, winning on a technical knockout in the seventh round of their scheduled 15-round bout at New York a year ago tonight.

FREEMAN
FURNITURE COMPANY
The House of Furniture Values
Eagle Block Nelson Phone 118

1940 Roundup of Bargains

Tigers on Way to Win Baker Tells His Boys

By CHARLEY DUNKLEY
Associated Press Sports Writer

DETROIT, Oct. 4 (AP)—The first blast of defiance swept into the World Series today as Del Baker, Manager of Detroit Tigers, led the cheering section in celebration of his club's 7-4 victory over Cincinnati Reds.

Baker expressed confidence in his "nine silent old men" to belt the Reds out in the next two games.

"We hope to wind it up by Sunday," Baker said. "If we can hit we can beat 'em. If their pitchers stop us that will be something else again, but I don't think they will."

Walter O. Briggs, Jr., son of the owner of the Detroit Club came in to offer his congratulations. Then the elder Briggs, confined to a wheel chair by a recent illness, telephoned.

"Hello, Mr. Briggs, bless your soul," cried Baker. "We've got a great chance now to win."

Rudy York and Pinky Higgins boosted Pitcher Tommy Bridges on their shoulders while the cameras clicked.

Higgins said his home run in the seventh inning gave him the biggest thrill of his long baseball career. His achievement was witnessed by his father, Michael Francis Higgins, a Sergeant in the Dallas, Tex., Police Department.

Baker was not positive about his pitching selection for the fourth game of the series tomorrow. He said that it probably would be either Paul (Dizzy) Trout or Dobo Newsom.

Across the hall in the Cincinnati dressing room there was no joy, but neither was there outward evidence of sorrow. The Reds appeared determined to fight.

MELBOURNE (CP)—When a woman alleged in court she was compelled to keep indoors because of her neighbor's bees it was revealed there was nothing in the statutes dealing with control of bees. This will probably be remedied.

Vancouver Trounces Cornwall to Gain Right to Play St. Catharines

By ROBERT CLARKE
Canadian Press Staff Writer

MONTREAL, Oct. 4 (CP). — Vancouver Burrard Blue Bombers, a bunch of "Dead Eye Dicks", when it came to finding the net, swept into the Canadian senior lacrosse final tonight by trouncing Cornwall Braves 22-6 in the second game of a best of three semi-final series.

Winners of the first game last night by 17-6, the Burrards were even more convincing in the second contest, played before about 1500 fans, as they flashed an accurate short-passing game and threw up an almost impregnable defence before Goalie Walter Lee. Burrards now meet St. Catharines Athletics in the Mann Cup series starting at Toronto Monday.

The back-checking of the Burrards was so good the Braves had only one shot on Lee in the third quarter and only three shots in the second quarter when they tallied two of their goals.

The single shot in the third stanza came when Joe Jenkinson took a penalty for tripping Windy Deebank. A moment after Jenkinson was off Deebank fired a drive that Lee handled easily.

The two teams roughed it up a bit in the final minutes of the game, with Pat Theal of the Blue Bombers being clipped over the face.

Theal needed five stitches to close the gash. Defenceman Doug Nicholson was given a five-minute penalty for the slash, and a penalty shot was awarded with Beau Bradford slamming in a goal on the try.

The Braves put Sub-Goalie Jules Desrosiers into the nets in the last quarter in place of Edgar Luzon in an effort to bring "a change of luck", as one club official said, but the shift failed to keep the Blue Bombers off the score-sheet and they slapped in seven goals against Desrosiers in the quarter, including Bradford's penalty shot.

COME ON ALONG!

(By GREYHOUND of course)

Round Trip Excursions From Nelson to Prairie Points

AT SINGLE FARE FOR THE ROUND TRIP

TICKETS ON SALE TO OCT. 6th
RETURN LIMIT 30 DAYS FROM DATE OF SALE

Sample Round Trip Fares From Nelson

TO:			
Calgary	$11.20	Moose Jaw	$18.25
Edmonton	15.85	Regina	19.25
Macleod	8.60	Saskatoon	20.55
Lethbridge	9.35	Red Deer	13.70
Medicine Hat	12.05	Winnipeg	24.95

Fares and Schedules Subject to Change Without Notice

'Axis Will Fight on Pacific Should U.S. Issue Challenge'

TOKYO, Oct. 4 (AP)— Domei, Japanese News Agency quoted Premier Konoye tonight as saying that "whether the Pacific will become the scene of war or peace solely depends on whether Janan and the United States will respect and understand each other's position."

In an interview at Kyoto with the Japanese Press the Premier urged the United States to reconsider her previous position and "positively cooperate with Axis construction of a new world order."

"Nevertheless should the United States deliberately refuse to understand the true intentions of Japan, Germany and Italy, and consider the triple alliance hostile to herself and challenge the Axis nations, the Axis would be ready to accept such a challenge and fight to a finish," Konoye said.

The Premier added that efforts would be continued to adjust relations between Japan and Russia, although he reiterated Japan firmly opposed Communism and would not allow propogation of it in Orient.

"Adjustment of diplomatic relations with the Soviet Union does not signify acceptance of Communism," he declared. "I intend to increase efforts to minimize friction between Japan and the Soviet Union."

The Premier emphasized that the pact of Berlin was not intended as a challenge to any other power and that the Axis was prepared to recognize the leading position of the United States in the Americas, provided the United States reciprocated as to Europe and the Far East.

Trade negotiations with the Netherlands East Indies are proceeding smoothly," the Premier said, and "fairly favorable results are expected."

Konoye was on his way back to Tokyo after a formal journey to the Grand Shrine at Ise to report his recent assumption of the premiership to Amaterasu, the Sun Goddess, chief diety of the Japanese.

First of 'Canada's Young Defenders' to Start Military Training Next Week

By FRANK FLAHERTY
(Canadian Press Staff Writer).

OTTAWA, Oct. 4 (CP). — The first of "Canada's young defenders" — that's what the Department of National War Services would like to have them called — report at military training centres across the country next Wednesday.

These 29,750 young men, most of them 21 years old although a few slightly older are included, open a new chapter in Canadian military history.

They are the first men called to don uniform under the National Resources Mobilization Act passed at the last session of parliament. Within the next 12 months, eight groups of the same size will pass through the 39 training centres, each receiving 30 days of drill and instruction.

Within the past few weeks, some 45,000 men were ordered to report to their local doctors for medical examination. The Department of National War Services went on the assumption 25 per cent would be found medically unfit for military service.

But the health of Canadian youth turned out to be better than expected. Rejections because of unfitness are running considerably less than 25 per cent, Maj.-Gen. L. R. LaFleche said last night. The highest percentage of rejection reported so far is 23 per cent.

When a man is called for training and is found medically fit he must report for training. If he is engaged in an occupation in which it is more convenient for him to leave his work at some other time of year he may have his training period postponed temporarily and if he is a bona fide member of a religious body whose teachings forbid the bearings of arms he may have his training period postponed indefinitely.

It was to allow for such postponements and a possible 25 per cent rejection on medical grounds that notices were sent to 45,000 men although only 29,750 are required for the opening of the training centres.

In almost every district, enough 21-year-olds were available to fill the requirements of the first call. Elsewhere, a few older men were advised to report for examination.

Each man ordered to report Oct. 9 will be furnished in advance with transportation to a training centre within his own district and will be expected to arrive early in the day.

The man's equipment, training and comfort from then on is the responsibility of the Department of National Defence.

The men starting training next week will train for 30 days and then unless they enlist in the Canadian Active Service Force, will in al probability return to civilian life. They will be members of the militia liable to be called for service anywhere in Canada but under terms of the National Resources Mobilization Act, not for service overseas.

Italian Vessels Sunk by British

LONDON, Oct. 4 (CP)—A British submarine torpedoed an Italian destroyer in the Adriatic on Sept. 22, the Admiralty announced today.

The submarine was the Osiris. She torpedoed and sank a destroyer of the Curtatone class, the Admiralty said.

The Curtatone class numbered four vessels fitted for mine- laying. They have a displacement of 966 tons or 1190 tons fully loaded.

Completed in 1922 and 23, the vessels included the Calatafimi, the Castelfidardo, the Curtatone and the Monzambano.

This was the second success for the Osiris, which is commanded by Lt.-Cmdr. J. R. G. Harvey of the Royal Navy. It was announced on Sept. 9 that while operating in Mediterranean waters the Osiris under the same commander sank an Italian supply ship of about 3000 tons.

Defences Bombed in Egyptian Sudan

ROME, Oct. 4 (AP)— The Italian High Command issued the following communique Friday:

"In the Anglo-Egyptian Sudan our air squadrons bombed warehouses and defensive works in the Roxieres zone and an enemy warehouse and strongholds in the zone of Gallabat.

"The enemy air force raided Berbera, Armadu and Elwak and the Agordat and Aisha railway stations. Another attempted air raid on the last-named place was driven off by our pursuit planes. Three persons were killed including a native woman, five were wounded and limited material damage caused."

BUILDINGS DESTROYED BY QUAKE IN CHILE

SANTIAGO, Chile, Oct. 4 (AP). —Several buildings were destroyed or damaged by a series of earthquakes which shook Chile's Northern provinces early today, the Ministry of the Interior announced.

The shocks, apparently strongest in the region of Iquique, were felt intermittently over a period of six hours

No reports have been received of any casualties.

R.C.A.F. WAREHOUSE FIRE QUICKLY EXTINGUISHED

GASPE, Que., Oct. 4 (CP)—Assisted by voluntary firemen, airmen quickly extinguished a blaze in a warehouse at the Royal Canadian Air Force base here yesterday.

Oil and practice bombs were removed from the warehouse when the blaze was discovered.

MOTHER OF WINNIPEG MAN MISSING AT SEA

WINNIPEG, Oct. 4 (CP)—William Ladyman of Winnipeg said today he had received word by cable that his mother, Mrs. Margaret Ladyman 58, of Wallasey, England, was reported missing from the torpedoed City Ship of Benares which was carrying evacuees to Canada.

Canadians Taking U.S. Air Training for Private Use

WASHINGTON, Oct. 4 (CP) — President Roosevelt said at a press conference today that there had been some discussion of letting Canadians use private United States flying schools for aviation training, but that no consideration had been given to allowing Canada to undertake military training of aviators in Southern States.

The President was asked whether there was any prohibition in international law or otherwise against Canadians using private American airschools for training. Mr. Roosevelt suggested that Canadians, not in the army, have the right to come to the United States to a college and take a ground course in flying at a school where they paid tuition.

He added that he did not know whether members of the Canadian forces could take similar training in private schools in the United States.

He said also that Canada had bought some old First Great War type tanks from the United States for training purposes, but that he doubted whether most of them would move under their own power and said that not many were invoved in any case.

(At Detroit, it was reported that 105 odd tanks had crossed into Canada.)

The President said that attempts were being made by the British Purchasing Mission and United States army and navy officials to standardize types of various kinds of war materials, in addition to airplanes.

TROOPS RETURN FROM ONTARIO MANEUVERS

CAMP BORDEN, Ont., Oct. 4 (CP)—Back in camp after a three-day 350-mile motorized trek through Southern Ontario, 5000 officers and men today were reviewing the accomplishments and lessons to be learned from their "march".

So generally satisfactory was the maneuver that camp heads were reported to be considering early large-scale "invasions" of other sections of Ontario that those just visited with such success.

FIRST DEATH PENALTY FOR KIDNAPPING, WASH.

WALLA WALLA, Wash., Oct. 4 (AP)—Washington State exacted today its first death penalty under its 1933 Lindbergh Kidnapping Law as Jack Marable, 46, an escaped Alabama convict, wa hanged at the state penitentiary. He was convicted of the kidnapping of Mrs. Emil Rolff, Olympia, Oct. 3, 1939, and in company with Robert Kimmich, 17, had forced her to drive to a farm where he allegedly assaulted her Kimmich is serving a life sentence.

SEEK "CAT" PARACHUTISTS

VENICE, Italy, Oct. 4 (AP) — A group of boys who made "parachute troops" out of cats and launched them from the tops of buildings, tied to umbrellas, were sought today by officials of the Humane Society.

It Pays to Buy and Sell the Classified Ad Way. Phone 144

Nelson Daily News

Telephone 144
Trail: K. Lowdon, 715-Y
Rossland: F. E. Piper

Classified Advertising Rates

11c per line per insertion.
44c per line per week (6 consecutive insertions for cost of 4)
$1.43 per line a month (26 times)
(Minimum 3 lines per insertion)
Box numbers 11c extra. This covers any number of times.

LEGAL NOTICES
18c per line, first insertion and 14c each subsequent insertion.

ALL ABOVE RATES LESS 10% FOR PROMPT PAYMENT

SPECIAL LOW RATES
Non-commercial Situations Wanted for 25c for any required number of lines for six days, payable in advance.

SUBSCRIPTION RATES

Single copy	$ .05
By carrier, per week	.25
By carrier, per year	13.00
By Mail:	
One month	$ .75
Three months	2.00
Six months	4.00
One year	8.00

Above rates apply in Canada, United States, and United Kingdom, to subscribers living outside regular carrier areas.

Elsewhere and in Canada where extra postage is required, one month $1.50, three months $4.00, six months $8.00, one year $15.00.

BIRTHS

VAILL — To Mr. and Mrs. Theodore Vaill, of Winsted, Conn., at Winsted, October 1, a daughter. Mrs. Vaill was formerly Miss Evelyn Weatherhead of Nelson.

LOANS, INSURANCE, ETC.

FUNDS AVAILABLE FOR 1st Mortgage, Nelson or Trail properties. Yorkshire Plan, repayable monthly. Let us re-finance your present mortgage, it will definitely save you money. C. W. Appleyard.

LOST AND FOUND

To Finders

If you find anything, telephone The Daily News. A "Found" Ad. will be inserted without cost to you. We will collect from the owner.

Gas Works Fired by Nazi Attack

BERLIN, Oct. 4 (AP)—The German High Command issued the following communique Friday:

"Retaliatory raids on London and attacks on war essential objectives in Southern and Central England were successfully continued despite bad weather.

"A high flame shot from a gas works in Northwestern London following a bomb explosion. Battleships with special skill attacked two armament plants in Coventry and near Chester.

"Direct hits on both plants destroyed assembly halls and machines. Similarly successfully raids were directed against several airports around London as well as against an airport in the Saint Eval country, on Cornwall, where hangars, barracks, runways and airplanes were destroyed on the ground.

"A bomb raid on a fliers' camp at Sheerness was especially effective."

"Direct hits were scored on assembled troops and a number of barracks were fired.

"Only a single plane attacked a Western Germany industrial plant without noteworthy property damage. Some British planes approached the Norwegian coast. Bombs dropped there were ineffective. One aggressor was downed by a chaser.

(The industrial plant hit was at Weser, the British Air Ministry said. Other objectives attacked yesterday by the R. A. F. included shipping off Dunkerque, barge concentrations at Heusden, and Rotterdam Harbor. Weather conditions did not permit any night bombing.)

"Yesterday's total losses of the foe were three planes. Four of our own planes have not returned.

Kidnapper Gets Life Sentence

REDWOOD CITY, Calif., Oct. 4 (AP).—In his third four minute court appearance, Wilhelm Muhlenbroich was sentenced to life imprisonment today for the kidnapping of three-year-old Marc de Tristan, Jr.

U.S. LIKELY TO REMOVE FAMILIES FROM EAST

SHANGHAI, Oct. 4 (AP)—A general withdrawal of United States women and children from the Far East, especially China, appeared probable today as the feeling grew among Americans that conflicting Japanese and U.S. policies in the Pacific are heading toward an eventual frontal collision.

FACTORY WORKERS GIVE LIE TO ENEMY CRY

LONDON, Oct. 4 (CP)—The new Minister of Home Security, Herbert Morrison, said in a broadcast today that British factory workers had "turned the cry of our enemies—that democracy is effete and decadent . . . into an historic joke."

Mr. Morrison said he was determined to do everything possible "to ward off danger, to lesse nhardship and to organize some measure of rest and decent living for those of you who suffer directly."

MURDER CHARGE CASE REMANDED TILL OCT. 10

WINNIPEG, Oct. 4 (CP)—Nick Zhiha, 19, of Gardenton, Man., was charged with murder in Manitoba Provincial Police Court here today in connection with the death of Tony Topolnicki, 30-year-old transient near Meadows, Man., Friday night.

Zhiha was remanded to the Provincial Jail at Headingly until October 10

PERSONAL

WHEN IN VANCOUVER STOP AT Almer Hotel. Opp. C. P. R. Depot.

STUDIO LOUNGE, BEDS, HEATers, etc. J. Chess, Second Hand Store, 524 Vernon Street.

A PORTRAIT BY McGREGOR IS a Portrait of Distinction. Phone 224, 577 Ward Street.

CHOQUETTE BROS. "MOTHER'S Bread" helps build healthier boys and girls. Ph. 258 for daily divry.

SALVATION ARMY — IF YOU have old clothing, footwear, furniture to spare please Ph. us 6181.

HATS CLEANED AND BLOCKED. Cleaning, pressing, repairing and alterations. H. J. Wilton, Josephine Street. Phone 107.

YOU CAN RUN A HOME KINDERgarten with our help. Canadian Kindergarten Institute, care M.C.C. Schools, Winnipeg, Manitoba.

HAIRGOODS

LADIES' AND GENTLEMEN'S wigs and toupees—fit and shading guaranteed. Free catalogue. Hanson Company, P. O. Box 601. Vancouver, B. C.

MEN'S DRUG SUNDRIES, SEND $1.00 for 12 samples, plain wrapped. Tested, guaranteed and prepaid. Free Novelty price list. Princeton Distributors, P. O. Box 61, Princeton, B. C.

A MEDICINE FOR RHEUMATIC and arthritic pain. No exaggerated claims—it's proven and the testimonials speak for themselves. What it has done for others it can do for you.

RAY'S RHEUMATIC RUB
At Mann-Rutherford Co., Nelson, and other drug stores.

MEN OF 30, 40, 50! VIM, PEP, Vigor subnormal? Try Ostrex tablets. Contain tonics, stimulants, oyster elements, aids to normal pep. If not delighted with results first package, maker refunds low price. Call, write Mann Rutherford Company, and all other good drug stores.

ANY SIZE 6 OR 8 EXPOSURE roll films developed and printed 25c. We have installed the very latest model Projection machine and will send a 5 by 7 enlargement, free with each film developed. Include 5c for postage and packing. Krystal Photos, Wilkie, Saskatchewan.

AUTOMOTIVE MOTORCYCLES, BICYCLES

1936 DODGE SEDAN DELIVERY, thoroughly reconditioned, new smart paint job, new Goodyear tires. Dodge dependability $595.00. Sowerby-Cuthbert Ltd., Opp. Post Office and Hume Hotel.

GOOD CONDITION REPOSSESSed car, '36 Chevrolet Standard 4-door sedan, built in trunk, new paint, good rubber, licensed. Snap for $595. Interior Motor Finance Corp. Ltd., 654 Ward St., Nelson.

SPECIAL — 1940 STUDEBAKER coupe, 3500 miles, $300 off new price. Central Truck and Equipment Co., 801 Baker Street.

'37 DeSOTO SEDAN, REALLY A luxurious car in beautiful condition. Priced to fit your pocketbook $850. Nelson Transfer Co. Ltd.

FOR SALE — ONE 1936 ONE TO two ton International truck. A real bargain. Apply Interior Motors, Trail, B. C.

1936 WILLYS LIGHT DELIVERY truck, will trade for a late model car. Box 4544 Daily News.

WANTED — '34 OR '35 LIGHT CAR, preferably Dodge or Plymouth. Box 4474 Daily News.

FOR SALE '29 FORD COUPE. PERfect running. cond. 618 Victoria St.

2 BIKES, SINGLE BAR, AT $12 and $15 to clear. H. R. Kitto.

3 USED CARS FOR SALE. CITY Auto Wreckers.

HELP WANTED

WANTED AT ONCE — SAWYER for portable mill, must be capable of taking charge, also able to do construction and repair work, and get results. Reply to Box 4438 Nelson Daily News.

WANTED — MAN FOR GENERAL work on small farm. Must milk, wages $15 per month, board and rm. Ph. 342 or Box 88, Cranbrook.

WANTED GIRL TO HELP WITH housework. Fond of children. State wages expected to Box 530 Grand Forks, B. C.

STRONG BOY WANTED TO ASsist on farm, one able to milk preferred, give age, experience, wage expctd. Box 4436 Daily News

WANTED — EXPERIENCED TAXI driver, must have "B" licence. Preferably of middle age. Write or call at 957 Spokane St., Trail.

WANTED IMMEDIATELY, GIRL for general housework. Country. State wages. Box 4525 Daily News.

AGENTS AND SALESMEN

WANTED — WOMAN OR MAN, full or part time to introduce a complete line of knitted wear made-to-measure suits, dresses and underwear to the home. Write British Knitwear Ltd., Simcoe, Ont

SITUATIONS WANTED

Special Low Rates for non-commercial advertisements under this classification to assist people seeking employment. Only 25c for one week (6 days) covers any number of required lines. Payable in advance.

EXP. MARRIED COUPLE, EDUcated, used to meeting the public, desire work in tourist camp, restaurant, dining room, boarding house. Can take full charge. Have some furniture, linen, etc., modern range. Woman good cook, man handy with tools, good gardener. Both experienced in running general store. Would rent or go on wage or commission basis. Would consider Winter proposition if offered Summer possibilities. Good references. Write Box 4536 Daily News.

MARRIED MAN (1 SMALL CHILD) exp. all branches of farming, dry hand milker, good with horses, handy and quick, English speaking, Canadian citizen, wants employment. Free Nov. 1. Good references. Write John Wolfhard, Gray Creek, B. C.

TRUCK DRIVER, 12 YEARS' EXperience or will take work in mine, having had 3 years' experience. Can be contacted at the Vernon Apartments, Room 19.

RELIABLE AND EXPERIENCED cook (general), would like part time work mornings or afternoons, also will do laundry at home. Call between 9 to 12. Ph. 696L.

EXPERIENCED LADY WITH A good knowledge of Dry Goods and Ready-to-Wear, requires position. References. Apply to Box 4505 Daily News.

1st OR 2nd COOK, EXPERIENCED in camps, good en meat and pastry, non-drinker, go anywhere. Write, L. Caroni, Tagham, B. C.

WOMAN WANTS POSITION IMmediately as housekeeper for widower or bachelor. Will go any place. Box 7, Beaverdell, B. C.

MIDDLE AGED MAN WANTS POsition as clerk in any store. Long experience. Box 4468 Daily News.

EXP. WAITRESS, 26 YRS., WANTS work as waitress or chamber maid or housework. Phone 94.

EXPERIENCED GIRL WANTS housework. Box 4527 Daily News.

EXPERIENCED GIRL, AGE 24, DEsires housework. Phone 289Y3.

FOR and WANTED TO RENT

FOR RENT — 112 HIGH STREET—two bedrooms, living room, kitchen and bathroom. From October 1st next, $20 month. Also 706 Silica Street—two bedrooms, living room, dining room, kitchen and bath. Available from October 15 next. $20 month. Apply to W. W. Ferguson, Phone 662.

4 RM. SUITE UNFRNSHD. OWN bath and toilet, free light and heat, slot meter gas cook range. $30 month to reliable tenant. No children. Can. Legion, Nelson. Phone Secretary for appointment to view

BUENA VISTA APTS., 1023 STANley St. New, modern 4 room apts. Best view in city. Frigidaire and electric ranges. Separate front and rear entrances. Phone 542R.

FOR RENT — 419 MAPLE STREET —Modern, two bedrooms, cement basement, furnace, $32.50 month. Apply W. W. Ferguson, Ph. 662.

FOR RENT — LARGE HOUSE, central heat, also 4 room bungalow, both furnished, across lake. Near ferry. Box 4470 Daily News.

FOR RENT — 1, 2 and 4 ROOM cabins. Winter rates. Shardelow's Auto Camp, Phone 884.

FOR RENT — BEAUTIFUL NEW home. Fireplace, furnace, etc. White recessed bathtub. $35 per month. C. W. Appleyard.

NEWLY FURN. HOUSE KEEPING rooms at reasonable rent. Apply Central Rooms 718 Baker Street.

6 ROOM HOUSE ON CEDAR ST. Close in, $25 month. C. F. McHardy, 554 Ward Street.

3 ROOM HOUSE FOR RENT IN Rosemont. Apply D. Klein, Innis St. West or Phone 667L1.

FOR RENT — 3 RM. APARTments. Adults only. 414 Falls Street, Petty Apartments.

BEDRM. FOR RENT OR ROOM & board, comfortable home, gentleman prfd. Close in. 614 Kootenay.

FOR RENT — FIVE ROOM HOUSE with cement basement. 1017 Hall Street. Phone 495L.

FOR RENT, SMALL FURN. HOUSE near carline. Apply 816 Gordon Rd

FURNISHED SUITE FOR RENT. 507 Silica St. Phone 440X.

FOR RENT — SMALL SUITE Phone 628X.

FOR RENT — STUCCO HOUSE Central, furnace. 406 Silica St.

FOR RENT — FURN. HSKPG rooms and garage. Phone 716L.

FOR RENT — 5 ROOM HOUSE $13 mon. 414 Delbruck St. Ph. 251.

FOR RENT FURN. SUITE: CLOSE in $20 month. C. W. Appleyard.

FOR RENT 6 RM. HOUSE. NEWLY decrtd. $15 mon. 318 Richard St.

FOR RENT — 2 ROOM FURN house. Cheap. Apply 125 Silica St.

Furnished Housekeeping rooms. K. W. C. Block.

JOHNSTONE BLDG., MODERN Gen. Electric equipped suites.

TERRACE APTS. Beautiful modern frigidaire equipped suites.

FOR RENT — 3 ROOMED HOUSE. D Maglio, Phone 808L.

FOR RENT — GARAGE. APPLY 920 Edgewood Avenue.

See KERR APARTMENTS First

BUSINESS OPPORTUNITIES

REQUIRE $3000. OFFER FIRST Mortgage. Improved Property. ample secrty Box 4410 Daily News

PETS, CANARIES, BEES, etc.

WIRE HAIRED FOX TERRIER puppies. Finest registered stock. Males. H. Harding, 902 Josephine Street, Nelson. Phone 110.

An Ad Here Is Your Best Agent

PROPERTY, HOUSES, FARMS

OWN YOUR OWN
HOME

Six roomed Bungalow, 2 bedrooms, large living room and dining room, open fireplace. Full basement, stone foundations, direct hot air heating. White plumbing, garage.

Splendidly located, 3½ corner lots, close to schools and car line.

TERMS $2500 CASH $2250

R. W. DAWSON
Gen. Insurance and Real Estate
Hipperson Block,
P.O. Box 61 Phone 197

GOOD RESIDENTIAL PROPERTY is a tangible asset. Buy a homesite on Fairview properties. Nelson's best residential lots. All city services. Easiest of terms. R. W. Dawson, sole agent. Hipperson Block, Phone 197.

GOOD FARM LANDS FOR SALE on easy terms in Alberta and Saskatchewan. Write for full information to 908, Dept. of Natural Resources, C. P. R., Calgary, Alta

5 RM. HOUSE, CONCRETE BASEMent, 3 garden lots, close to car. $1300. On terms. H. E. Dill, Ward Street.

FOR SALE — VERY NICE HOME. 3 lots. Owner left country. Will sell for $2200. C. W. Appleyard.

LAKE FRONTAGE OPPOSITE Nelson. Terms. Johnstone Estate, Box 198, Nelson, B. C.

LIVESTOCK, POULTRY and SUPPLIES, ETC.

ROCK SALT; COARSE SALT; IOD. Coarse Salt; Dairy Salt; Salt Licks 5's; 50 lb. Blocks, Plain and Iodized; Old Hickory Smoked Salt. The Brackman-Ker Milling Co. Ltd

FOR SALE — 6 AND 8 WEEK lively pigs till early December, $4 delivered. Also bred gilt and 6 wk. boars. E. H. Hird, Slocan City.

FOR SALE — 8 WEEK OLD PIGS, $4 each, F.O.B. Graham's Landing, cash with order. Apply H. Roberts, Graham's Landing, B. C.

FOR SALE — YOUNG COW JUST freshened. Grade Ayrshire. T. B tested. William Winstanley, Crescent Valley, B. C.

MILKING GOATS FOR SALE. Price very reasonable. Apply to Box 4510 Daily News.

FOR SALE, PUREBRED YORKshire pigs, 8 weeks $5. J. A. Knauf, R. R. No. 1, Nelson.

FOR SALE, GOOD YOUNG PIGS 6 weeks $4 each. R. D. Kennedy, Lemon Creek, Perry Siding.

WANTED, LIVE MARTEN. QUOTE quality and price to Box 604, Vancouver, B. C.

WANTED MISCELLANEOUS

SHIP US YOUR SCRAP METALS or Iron. Any quantity. Top prices paid. Active Trading Company, 916 Powell St., Vancouver, B. C.

WANTED TO BUY HIGH POWered rifles, carbines preferred. H. R. Kitto.

WANTED USE OF PIANO FOR storage. Mrs. Ross, 709 Vernon St

MACHINERY

VIVIAN DIESEL ENGINES. A B. C. product. Agents, Stevenson's Machine Shop, Nelson. Phone 98.

FOR SALE MISCELLANEOU

PIPE, TUBES, FITTING
NEW AND USED
Large stock for immediate shipme
SWARTZ PIPE YARD
1st Avenue and Main St.
Vancouver, B. C.

FOR SALE, McLARY RANGE A tank. Will sell separately. Front Street or Phone 529R.

DUO-THERM OIL HEATER, GO condition, 5000 cu. ft. capaci $70. McKay & Stretton.

PIPE-FITTINGS, TUBES — SP cial low prices. Active Trading 916 Powell St., Vancouver, B.

FOR SALE — FULL LINE furn. 29 Govt. Rd. Burn's Lbr.

WINCHESTER 30-30 RIFLE A Ross 303. Exclnt. cond. H. R. Ki

BUSINESS AND PROFESSIONAL DIRECTOR

ASSAYERS and MINE AGENTS

HAROLD S. ELMES, ROSSLAN B. C. Provincial Assayer, Chem Individual representative for sh pers at Trail Smelter.

A. J. BUIE, INDEPENDENT MI representative. Full time att tion given shippers' interests, 54, Trail, B. C.

E. W. WIDDOWSON, PROVINCI Analyst, 305 Josephine, Nelson.

CHIROPRACTORS

J. R. McMILLAN, D. C., NEUR calometer, X-ray, McCulloch B

DR. WILBERT BROCK, D. 542 Baker Street, Phone 969.

CORSETIERES

SPENCER CORSETIERE, MRS. Johnstone, 105 Kerr Apts. Ph.

ENGINEERS AND SURVEYOR

BOYD C. AFFLECK, P. O. BOX Trail, B. C. Surveyor and gineer, Phone "Beaver Falls."

R. W. HAGGEN, Mining & C Engineer; B. C. Land Survey Rossland and Grand Forks.

INSURANCE AND REAL ESTA

FRANK A. STUART, BUSINE Real Estate, Insurance Servi Ph. 980, 577 Baker St., Nelson

C. D. BLACKWOOD AGENCI Insurance, Real Estate, Phone

CHAS. F. McHARDY, INSURAN Real Estate. Phone 138.

R. W. DAWSON, Real Estate surance, Rentals. Next Hipper Hardware, Baker St. Phone 19

MACHINISTS

BENNETTS LIMITED
Machine shop, acetylene and elec welding, motor rewinding commercial refrigeration
Phone 593 224 Vernon

MEMORIALS

SAME AS USED ON GRAVES Forest Lawn Memorial Park. price list from Bronze Memor Ltd., Box 726 Vancouver, B. C

PATENT ATTORNEYS

W. ST. J. MILLER, A. M. E. I. Registered Patent Attorney, C ada and U. S. A. 710 3rd St. Calgary. Advice free, confident

SASH FACTORIES

LAWSON'S SASH FACTO hardwood merchant, 273 Baker

SECOND HAND STORES

WE BUY, SELL & EXCHAN furniture, etc. Ark Store. Ph.

FOR WANT AD SERVICE PHONE 144

TILLIE THE TOILER

BRINGING UP FATHER

THE GUMPS

Mineral Output Reaches Record of $474,600,000

British Columbia Is Third With Total of $65,000,000

OTTAWA, — Mineral production in Canada during 1939 reached the record value of $474,602,069 as against $441,523,237 in 1938, an increase of 7.4 per cent. Marked increases were recorded by all major divisions of the industry, reflecting general expansion in production and the greatest advances in new development experienced in recent years. The value of metals and metallic ores amounted to $343,506,123 as compared with $313,073,184 in 1938. Coal, crude petroleum and other fuels totalled $70,871,328 against $64,803,294; asbestos, gypsum and other industrial minerals were valued at $25,061,848, an increase of $1,995,726, while clay products, cement, stone and other structural materials totalled $35,362,739 compared with $33,378,656 in 1938.

Ontario was the leading mineral producer in 1939 with an output valued at $232,519,948, and was followed by Quebec with $77,234,908, and British Columbia with $65,216,-[illegible] Production in Nova Scotia totalled $30,746,200, Alberta $30,691,-[illegible]7, Manitoba $17,137,930, Saskatchewan $8,794,090, Yukon $4,961,321, New Brunswick $3,929,433 and the Northwest Territories $3,248,777.

The outstanding contributors of mineral wealth in Canada during 1939 were the gold mines and base metal mines. Gold production reached the all-time peak of 3,094,379 fine ounces valued at $184,113,951. The rapid increase in gold production and its relatively great economic importance both to the mining industry as a whole and to the nation is emphasized by comparing the value of the 1939 gold output with the value of Canada's entire mineral production in 1922, which totalled $184,297,342.

New output records in base metals were established in 1939 for copper, nickel and zinc, the combined values of which aggregated $111,855,164. Lead production totalled 388,580,550 pounds valued at $12,313,268. For the first time in several years the commercial production of iron ore was reported, this coming from the New Helen mine in the Michipicoten district of Ontario. Other interesting developments in metal mining included the production of tungsten concentrates in British Columbia and the opening up of an important mercury deposit at Pinchi Lake in the same Province.

The fuel industries were featured in 1939 by a notable increase over the previous year in the production of crude petroleum, amounting to [illegible]326,301 barrels compared with 6,-[illegible]68,664 barrels. Coal production totalled 15,537,443 tons, an increase of [illegible] per cent, with gains recorded in all coal producing Provinces except Saskatchewan and Manitoba. The output of natural gas reached a record total of 38,185,146,000 cubic feet.

Carloadings Drop

OTTAWA, Oct. 4 (CP).—The Dominion Bureau of Statistics reported today carloadings in Canada dropped to 61,342 cars in the week ended September 28 from 63,422 the previous week and 68,882 in the same week last year. The index dropped to 83.0 from 86.1 and 93.2.

Loadings in the Western Division amounted to 23,070 cars compared with 23,855 the previous week and 21,617 in the same week last year.

Economic Index Up

OTTAWA, Oct. 4 (CP). — The Dominion Bureau of Statistics reported today its economic index rose to 105.3 in the week ended September 28 from 104.5 the previous week and 105.0 in the same week last year.

METAL MARKETS

LONDON, Oct. 4 (AP)—Bar silver 23-7-16d, unchanged (equivalent 42.50 cents). Bar gold 168s, unchanged (equivalent $33.85).

Tin steady; spot 225 15s bid, £256 asked; future £269 bid, £270 5s asked.

MONTREAL.—Bar gold in London was unchanged at $37.54 an ounce in Canadian funds; 168s in British, representing the Bank of England's buying price. The fixed $35 Washington price amounted to $38.50 in Canadian.

Spot: Copper, electrolytic 12.75; tin 63.00; lead 5.50; zinc 5.65; antimony 15.25.

NEW YORK—Copper steady; electrolytic spot Conn. Valley 12.00; export, F.A.S. N.Y. 9.90

Tin easy; spot and nearby 5100; forward 50.75.

Lead steady; spot New York 5.55; East St. Louis 4.85.

Zinc steady; East St. Louis spot and forward 7.25.

Bar silver 34¾, unchanged.

Weekend Slump Felt on Wall St.

NEW YORK, Oct. 4 (AP)—Stock market prices softened on average today as traders followed the usual practice of cashing profits at the approach of a week-end.

While scattered airlines, coppers and specialties managed to contest the trend with occasional modest advances, leaders generally were off fractions to a point or so at the close.

Transfers approximated 500,000 shares compared with nearly 800,-000 the day before.

Up at one time or another were United Air Lines, Eastern Air Lines Pan-American Airways, U.S. Rubber, Phelps Dodge, Chesapeake & Ohio and Standard Oil of New Jersey.

Weakness of securities at Tokyo and firmness of shares in London exemplified the spottiness of the international picture.

Bonds and commodities were mixed.

Sheep Creek Gold Obtains the Lucky Jim for $30,000

SPOKANE, Wash., Oct. 4—Price paid for the Lucky Jim Lead & Zinc Company mine and mill by Sheep Creek Gold Mines, Ltd., was $30,100, it is learned authoritatively.

27 Carloads of Peas Shipped From Creston

CRESTON, B. C. — Up to the end of the month 27 carloads of soup and seed peas have been shipped to the cleaning plants of the Associated Pea Growers at Brooks, Alta., and the O'Loane Company, Lethbridge. There is still a quantity of the late-threshed crop to roll, and it is stated three carloads are being held here for 1941 seed.

Pea growing was confined to acreage on the Reclamation Farm and Creston Dyking District with slightly more than 1000 acres in crop.

In the grain line the week has accounted for an outgo of 14 carloads of wheat from the Alberta Wheat Pool elevator. It went to Vancouver, and with its despatch Creston has now moved a total of 65 carloads. It is confidently expected word will be received very shortly of at least another five-bushel increase in the saleable quota, which was fixed at 18 bushels per seeded acre at Creston, where between 13,000 and 14,000 acres was cropped to wheat.

MONTREAL PRODUCE

MONTREAL, Oct. 4 (CP)—Spot: Butter, Quebec, 25¾-¾. Eggs, Eastern A-large 31½B; A-medium 31-31½; A-pullets 24-25; B 26-27; C 18-19.

Butter futures: November 25¾-25⅞; December 26-26¼; January 26⅜.

Arthur Lakes in Charge Operation of Molly Hughes

SPOKANE, Wash., Oct. 4— Receipt of $2108 in smelter returns from another 46-ton lot of ore shipped by Molly Hughes, Inc., New Denver, B. C., is reported from the Spokane office. It was taken from the No. 4 level where mining has been in progress this Summer, H. C. McKillips, Secretary-Treasurer, reports for the Board.

Arthur Lakes, Consulting Engineer, has been placed in charge of the operations, reported the directors. For the last 25 years he has been engineering and surveying in the Slocan District in which the Molly Hughes is situated.

In Spokane last week he worked out development plans with the Board of Directors. At his request a diamond drill was brought to establish the situations of additional ore bodies and other conditions, which, according to preliminary reports, are exceptionally favorable, the Board reports.

MAY DRIVE FOR PINTO VEIN

Lakes will supervise this exploratory work and report on it in detail soon. It is believed his findings will be of special interest for the stockholders as it is expected that following the survey a drive for the large Pinto vein will be started.

Geological reports have referred to the Pinto as one of the richest veins of the property and recent surveys indicate that it has greater possibilities and is closer to the workings than had been believed. The Directors of the Molly Hughes, Inc., the recently-formed corporation operating the mine, are working out comprehensive plans for the future of the property in co-Driving to the Pinto vein will be operation with the engineering, one of the three major operations.

Gains Outnumber Losses at Coast

VANCOUVER, Oct. 4 (CP)—Trading continued light on Vancouver Stock Exchange today and small gains outnumbered losses. Transactions totalled 15,310 shares.

Bralorne Gold at 10.00 advanced 10 from yesterday's closing bid and Pioneer was up 5 at 2.05. Hedley Mascot at 48 and Privateer at 47 both firmed a cent while Premier dropped 2 to 98 and Sheep Creek eased 1 to 94.

In the oils Calgary & Edmonton rose 5 to 1.80 and Extension was up 1 at 17. Anglo Canadian slipped 1 to 62 while Home remained unchanged at 2.05. Other oils and base metals were inactive.

Axis Bonds Gain

NEW YORK, Oct. 4 (AP)—Loans of Germany, Japan and German-controlled nations rose as much as 3 points today.

Marked up were Japan 6½'s, German Government 5½'s, Czechoslovakia 8's of '52 and Vienna City 6's.

WINNIPEG GRAIN

WINNIPEG, Oct. 4 (CP). — Grain close:

	Open	High	Low	Close
WHEAT				
Oct.	70½	70½	70⅛	70⅛
Dec.	72	72⅛	71¾	71¾
May	76¼	76¼	75⅞	76
OATS				
Oct.	31¾	32¼	31¼	32
Dec.	29	29⅜	28⅞	29⅛
May	29¼	29½	29¼	29⅜
BARLEY				
Oct.	39½	39½	38⅝	38⅞
Dec.	36⅝	36⅞	36¼	36⅝
May	39⅞	40	39¼	39¼
FLAX				
Oct.	120½	120½	118¾	118¾
Dec.	118½	—	—	118½
May	120½	120½	119½	119½
RYE				
Oct.	43⅝	43⅝	42⅞	42⅞
Dec.	44⅞	44⅞	44⅛	44⅛
May	47⅛	47¼	46⅝	46⅝

CASH PRICES:

WHEAT — No. 1 hard 70½; No. 1 Nor. 70½; No. 2 Nor. 68⅝; No. 3 Nor. 66⅝; No. 4 Nor. 63⅝; No. 5 wheat 59⅝; No. 6 wheat 55⅝; feed 51⅛; No. 1 garnet 63⅝; No. 2 garnet 63⅛; No. 1 durum 62⅝; No. 4 special 62⅝; No. 5 special 59⅝; No. 6 special 55⅝; track 70⅛; screenings $3.00.

OATS — No. 2 C. W. 32⅛; No. Ex. 1 C. W. 31¾; No 3 C. W. 31; Ex 1 feed 31; No. 1 feed 30⅜; No. 2 feed 28; No. 3 feed 26; track 29⅜.

BARLEY — No. 1 feed 36⅛; No. 2 feed 37⅛; No. 3 feed 36⅞; track at 37⅜.

FLAX — No. 1 C. W. 118¾; No. 2 C. W. 114⅝; No. 3 C. W. 104⅝; No. 4 C. W. 98⅝; Track 118½.

RYE — No. 2 C. W. 42⅝.

Mine Seeks Approval on Agreement With C. M. & S., Ventures

TORONTO, Oct. 4. (CP).—Stockholders of Thompson-Lundmark Gold Mines, Ltd., Yellowknife, N. W. T., at a special meeting October 15 will be asked to approve an agreement between the company, Consolidated Mining & Smelting Company of Canada, Ltd., and Ventures Ltd. The agreement provides for financing exploration and development of the property and, finally, for the future organization of the company.

Consolidated Smelters will loan the first $350,000, if more is required, Ventures Ltd. and Consolidated Smelters will make further loans in equal amounts up to $100,-000. If funds beyond that amount are required, Consolidated Smelters will make the same and Ventures may participate with Smelters if electing to do so. The total of all loans is not to exceed $600,000 without the consent of all parties.

Consolidated Smelters will be entitled to have repaid to it the first $350,000 loan out of first available funds.

Winnipeg Prices Close Lower

WINNIPEG, Oct. 4 (CP)—Wheat pit trading consisted mainly of spreading operations on Winnipeg Grain Exchange today and prices moved narrowly to close ⅜-¼ cent lower, with the October future at 70¼, December 71¾ and May at 76.

In the cash wheat market dealers reported a good demand for No. 2 Northern and the lower grades. Spreads were generally unchanged.

Local spreading operations occupied most traders in the coarse grain pit. Shippers purchased some oats and domestic interests supported barley.

Last week's Argentine shipments totalled 1,054,000 bushels compared with 1,400,000 bushels the previous week and 1,852,000 bushels during the same week last year.

Western farmers delivered 2,152,-000 bushels of wheat to country elevators yesterday compared with 3,-853,000 bushels on the same day last year.

McIntosh Reds Move From Creston

CRESTON, B. C., — Shipping houses report a fairly active movement this week, featuring McIntosh Red apples, which will account for about 75 per cent of the outgo. Mixed carloads have been in evidence, carrying pears, Hyslop crabs, Wealthys and McIntosh Reds, as far as Regina and Moose Jaw.

Straight cars of McIntosh in fancy and extra fancy have gone to Winnipeg and Montreal for storage, and the Exchange is loading a straight car of D'Anjou pears which is destined for Montreal. This variety is of exceptional quality this year.

Along with the mixed cars, Southern Alberta points have been taking five and two and one-half ton express car lots, while in some quarters it is the opinion that the outgo by truck is even greater than last year, in spite of the 10 per cen carload freight reduction accorded all B. C. at the opening of the season.

Wealthys are slowly disappearing and there is every reason to expect they will all move. The price is 60 cents a box for the undrapped.

The onion harvest is on and the Valley crop is placed at 15 tons. This is almost entirely Chinese production, and the movement so far has been principally to Cranbrook.

Long, Allan & Long, Ltd., and the Exchange at Creston, with Co-Operative Fruit Growers, Wynndel, have been operating with full crews on the one shift basis since early in September, and on the basis of the total payroll for the last two weeks of September are disbursing $8000 a month.

INCOME TAX REVENUE INCREASED $6,721,724

OTTAWA, Oct. 4 (CP)—Revenue Minister Gibson announced figures today for September customs, excise and income tax collections, showing an increase of $16,068,236 over September, 1939, to $50,051,668.

Income tax revenue amounted to $11,624,199, a net increase of $6,721,-724, while customs-excise revenue totalled $38,427,469, a net increase of $9,346,512.

From April 1 to September 30, total net revenue totalled $358,067,-354 against $247,912,399 collected in the same period last year.

Sees German Rear Gunner Down His Own Bomber

LONDON, Oct. 4 (CP)—A squadron Leader of the Royal Air Force said today he saw a German rear-gunner bring down his own bombing plane when he bailed out and his parachute became wrapped around the tail of the ship. The bomber was detached from its formation as the Briton moved in to attack it.

"I got no return fire, but the rear-gunner immediately bailed out and in so doing wrapped his parachute around the tail of the plane," the Briton said. "This started the Dornier doing aerobatics in the form of steep dives followed by zooms onto its back.

"After a couple of these, two members of the crew bailed out from in front and left the Dornier doing its aerobatics with the rear-gunner.

"When last seen, it was making a vertical dive into a cloud at about 4000 feet. It probably crashed either in or just South of the Thames estuary."

Rental Hearing Ends

BARRIE, Ont., Oct. 4 (CP).—Mr. Justice W. M. Martin, Rentals Administrator, today concluded a two-day hearing of complaints against wartime increases in house rents in this town, close to Camp Borden. It was the first public hearing since the Judge became Rent Controller.

Typical adjustments made were a reduction from $40 to $35 for a seven-room apartment which rented for $30 last January 2, reduction from $35 to $30 for a house formerly renting for $20, reduction from $30 to $25 for a house recently purchased for $3100 cash.

Industrials Gain

LONDON, Oct. 4 (AP)—Industrial stocks improved over a broad front today as the securities market displayed more optimism over war developments and appeared satisfied with the Cabinet shakeup.

Many traders sold Government bonds to buy equities. Interest in domestic rails revived. Government bonds finished with only minor variations.

Kaffir prices, along with oils and rubbers, were quietly maintained.

EXCHANGE MARKETS

MONTREAL, Oct. 4 (CP).—British and foreign exchange, nominal rates between banks only:

Argentina, peso, .2592.
China, Hong Kong dollars, .2611.
Japan, yen, .2605.
Sweden, krone, .2547.
Switzerland, franc, .2350.
(Compiled by The Royal Bank of Canada).

Closing exchange rates:

At Montreal—Pound: Buying 4.43, selling 4.47; U. S. dollar; Buying 1.10, selling 1.11.

In Gold—Pound 10s, 1d; U. S. dollar 61.06 cents; Canadian dollar 55.06 cents.

NEW YORK, Oct. 4 (AP).—Leading foreign currencies improved in relation to the United States dollar on the foreign exchange market today.

The Swiss franc rose .03 of a cent to 23.03 cents to equal the year's high, as repatriated capital continued to flow back to the neutral nation.

The free pound sterling gained ¼ cent to $4.04 and the free Argentine peso advanced 1-10 cent to 23.30 cents.

The Canadian dollar closed unchanged at a discount of 14¾ per cent.

LONDON CLOSE

LONDON, Oct. 4 (AP)—British stock closings, in sterling: Austin A 12s 9d; Babcock & Wilcox 33s 3d; Carreras A 3⅝; Central Mining £9⅝; Consol Gold Fields 31s 3d; Crown £13; De Beers dfd £3⅝; East Geduld £9⅛; H B C 23s 3d; Metal Box 65s; Mex Eagle 4s 1½d; Mining Trust 1s 1½d; Rand £6; Rhodesian Anglo Am 13s 9d; Rhokana £7⅝; Rio Tinto £7; Springs 23s 1½d; Ventersport 26s 10½d.

Bonds— British 2½ per cent Consols £74⅛; British 3½ per cent War Loan £101⅝; British Funding 4's 1960-90 £112¼.

CALGARY LIVESTOCK

CALGARY, Oct. 4 (CP)—Receipts, cattle 183; calves 99; hogs 71; sheep 114.

Common to medium butcher steers 5-8. Common cows 3-3.50; canners and cutters 1-2.50. Common stockers 5-6.50. Off-car lambs yesterday 8-8.50.

Last hog price 7.90 liveweight; A's $1 per hog premium and C's $1 per hog discount.

Indian Brave Goes Overseas Again

By EDWIN S. JOHNSON
Canadian Press Staff Writer

SOMEWHERE IN ENGLAND, Oct. 44. (CP)—Direct descendant of the famous Indian Chieftain Tecumseh, Joseph Stonefish, a full-blooded Shawnee from the Moravian Reservation near Thamesville, Ont., has come overseas for the second time to do his bit for the country his forefather served so well.

Stonefish, who came over with the Signal Corps on the 2nd Canadia Division, claims to be the only living person who knows where the Indian Chief lies buried, a secret which Canadian historical associations have unsuccessfully sought to solve for generations.

Tecumseh, according to records, fell in battle while fighting by the side of the British forces against the Americans in the War of 1812.

Stonefish, however, claims Tecumseh was murdered by a group of his followers who turned traitor. He says Tecumseh's grave was shown to him when he was a boy by a grandmother who made him promise he would never disclose the location.

A sniper in the last war, Stonefish lost no time in enlisting when Canada declared war against Germany last September. He was determined to emulate his father who was the first man from the reservation to join the Canadian forces in the First Great War.

Joseph is supremely confident Britain will win the war. "We can't lose, that's all there is to it," he said.

Troops Massed on Indo-China Border

TOKYO, Oct. 4 (AP) — Domei, Japanese news agency, reported today from Bangkok that both Thailand (Siam) and French Indo-China were concentrating troops along their common frontier, where border incidents were said to have occurred in the past few days.

Natives are withdrawing from border areas, Domei said, as a result of growing tension.

The news agency reported that Indo-China planes were reconnoitering daily deep in Thailand territory, and said that on one occasion a Thailand scouting plane had been fired on by anti-aircraft guns on the French side of the frontier.

LONDON, Oct. 4 (CP)—The Thai legation, in a statement issued today, described demands by Thailand (Siam) for settlement of frontier questions in French Indo-China as "based on equity" and intended to strengthen friendship with France.

An exchange telegraph dispatch from Bangkok said Thailand is massing planes and troops of territorial claims in the Me Kong River region which constitutes part of the border between Thailand and the French colony.

"There has been no thought in the mind of the Thai Government of taking advantage of the present plight of France and Indo-China for putting forward these proposals," the legation statement said.

The Manchester Guardian, discussing "Thailand and the new order" said:

"The wretched Petain Government, having been obliged to grant Japan a right-of-way and air and naval bases in Indo-China, is now being harried by Japan's client state (Thailand) in that area."

The Guardian said that "under Japanese domination, Thailand — within easy flying distance of Singapore—could cause us a deal of trouble."

NO COMMENT ON SHIP FEVER OUTBREAK

OTTAWA, Oct. 4 (CP)—Reports from Baltimore that three seamen were said to have been stricken with fever at an East Coast Canadian port recently as a result of infection that was traced to water supply on a British vessel, went without comment today from Royal Canadian Navy Headquarters sources.

KING TOURS SHELTERS DURING NAZI RAID

LONDON, Oct. 4 (CP) — The King made a tour of London air raid shelters during a German raid this afternoon. He talked with scores taking refuge in the shelters while Nazi warplanes droned overhead.

DETERDING IS PRISONER

LONDON, Oct. 4 (CP).—Lieut. Henri Deterding, son of the late oil king, Sir Henri Deterding, is a prisoner of war, the Admiralty informed his wife at her Daventry home today. Lieut. Deterding previously was reported missing while on active service with the Fleet Air Arm.

German Author Comes to U.S. After Escaping From Internment Camps

LISBON, Portugal, Oct. 4 (AP)—The shores of the United States are fast drawing near for Lion Feuchtwanger, the little man who won fame as one of Germany's greatest novelists. He is a fugitive now from the concentration camps both of his native land and of France.

After months of hardship and adventure, he boarded the American export liner Excalibur, due in New York tomorrow.

Once aboard ship, the man who wrote "The Ugly Duchess," "Power" and other books, and recently "Paris Gazette," paced the deck and talked of his experiences.

Only Sept. 18, it was reported in Berlin that he was in the hands of the German police, but he was not.

"In March, 1933," he said, "my house and all my belongings were confiscated and I had to build a new home in France, near Toulon.

"There I lived during seven years, writing and fighting in by own way. . . . I was much concerned to see that the harder Germany was working toward war, the deeper and sounder seemed to become the sleep and indifference of certain countries—of France, mainly."

Then came September, 1939, and war. As an anti-Nazi leader, Feuchtwanger conferred with President Albert Lebrun. A few days later he was interned, then released.

"That was a poor demonstration of French organization," he commented. "In January, four months later, some French ministers thought I was still interned and were giving orders for my 'immediate' release!"

The novelist sought to leave the country, but was blocked, despite the aid of influential French and British friends, he said. He blames the German secret police, the Gestapo.

"Call it the fifth column if you like," he said, "but it had increasing power in France. A hidden power was holding me there."

On May 20, he was interned again, in a concentration camp near Marseille, while his wife was interned at Gurs in the Pyrenees.

"Forty-two persons in this camp already had been sentenced to death by Hitler. For us it was the approach of the execution squad."

The camp commandant promised to take them away, and the prisoners started a lottery on their chances of escaping the Germans.

"It was a market game," said Feuchtwanger. "Nominal value of chances was 100, but quotations dropped rapidly and came down to zero one afternoon.

"And that night the German playwright, Hassen Clewer, went to sleep and did not wake. He had taken enough of a sleeping potion to give him eternal sleep.

"He died a few minutes before a train came and took us to Bayonne —2,800 prisoners with space in the coaches only to stand.

"At Bayonne we learned that the German army was only two hours away. Once our train stopped in a tunnel and we heard with terror that the Germans had blocked its passage to trap us there. Finally, we reached Nimes and there were interned again.

"There I was told that one of the armistice clauses provided for delivery to the Gestapo of a number of internees.

"Some French officers told me they would never allow such a thing.

"My only desire then was to escape, and with help of some American friends I did.

"I spent some time hidden in the home of an American. It was not possible to obtain an exit visa. So there was only one way open—to obtain false documentation and be smuggled into Spain and across Spain to Portugal. I did this.

"I learned much of the life of these interesting outlaws — these smugglers, who have laws of their own. . . . They smuggled me into Spain as easily as they transported perfumes and champagne, when such luxuries were available in France.

"Two noted writers fled with me into Spain: Heinrich Mann, brother of Thomas Mann, and Franz Werfel. They must be, by now, in safety somewhere."

Journalist Charged Sending Information

ST. JOHN'S, Nfld., Oct. 4 (CP Cable)—First legal action under the Newfoundland defence regulations was taken today against John. J. St. John, a journalist charged with sending out of the country information regarding the disposition of troops, the number of troops in the country and other matters concerning defences and warships. The case was adjourned.

The charge said information was contained in letters between St. John and Sir A. B. Morine of Toronto, which were intercepted by the censorship staff.

Defence counsel claimed the information all was taken from newspaper articles and Government announcements, adding it was forwarded to Morine because he was writing a book on Newfoundland and had long advocated fortification of the island.

KING RECEIVES NEW MEMBERS AT PALACE

LONDON, Oct. 4 (CP) — The King received new members of the Government at Buckingham Palace today and then attended a meeting of the privy council.

BUTTER BANNED IN ROME

ROME, Oct. 4 (AP) — Roman restaurants were forbidden today to serve butter, either separately, in sandwiches or in any other form. In Milan, charges were brought against 607 merchants accused of profiteering on foodstuffs.

ELECTROPLATING
• CHROMIUM
• COPPER
L.C.M. Electroplating
Lauritz Bldg. 704 Nelson Ave.

Grenville H. Grimwood
PROVINCIAL ASSAYERS
METALLURGICAL CHEMISTS
PHONE 616
189 Baker St. Nelson, B. C.

TORONTO STOCK QUOTATIONS

MINES:	
Aldermac Copper	.16½
Anm Gold	.01½
Anglo Huronian	1.95
Arntfield Gold	.05
Astoria Rouyn Mines	.01½
Aunor Gold	1.80
Bagamac Rouyn	.06½
Bankfield Gold	.08½
Base Metals Mining	.09
Beattie Gold Mines	.90
Bidgood Kirkland	.12
Big Missouri	.04½
Bobjo Mines	.05½
Bralorne Mines	10.00
Buffalo Ankerite	4.70
Bunker Hill Extension	.01½
Canadian Malartic	.45
Cariboo Gold Quartz	2.10
Castle-Trethewey	.55
Central Patricia	1.94
Chromium M & S	.16
Coast Copper	.80
Coniaurum Mines	1.35
Consolidated M & S	39.60
Dome Mines	23.50
Dorval-Siscoe	.01¼
East Malartic	3.40
Eldorado Gold	.32
Falconbridge Nickel	2.70
Federal Kirkland	.04
Francoeur Gold	.41
Gillies Lake	.04
God's Lake Gold	.38
Gold Belt	.20
Grandoro Mines	.04½
Gunnar Gold	.39
Hard Rock Gold	.63
Harker Gold	.04½
Hollinger	13.00
Howey Gold	.26
Hudson Bay M & S	26.50
International Nickel	38.50
J-M Consolidated	.01¼
Jack Waite	.25
Jacola Gold	.02½
Kerr-Addison	2.90
Kirkland Lake	.96
Lake Shore Mines	21.25
Leitch Gold	.49
Lebel Oro Mines	.01⅝
Little Long Lac	2.27
Marassa Mines	3.55
MacLeod Cockshutt	2.55
Madsen Red Lake Gold	.45
Mandy	.05
McIntyre-Porcupine	51.50
McKenzie Red Lake	1.03
McVittie-Graham	.06
McWatters Gold	.30
Mining Corporation	.80
Moneta Porcupine	.57
Morris-Kirkland	.02½
Nipissing Mining	1.01
Noranda	56.50
Normetal	.34
O'Brien Gold	.65
Omega Gold	.16
Pamour Porcupine	1.35
Paymaster Cons	.25
Pend Oreille	1.60
Perron Gold	1.72
Pickle Crow Gold	3.25
Pioneer Gold	2.10
Premier Gold	.93
Powell Rouyn Gold	1.04
Preston East Dome	2.03
Reno Gold Mines	.13
Roche Long Lac	.04
San Antonio Gold	2.33
Shawkey Gold	.02½
Sheep Creek Gold	.92
Sherritt Gordon	.73
Siscoe Gold	.37
Sladen Malartic	.47
St Anthony	.10
Sudbury Basin	1.10
Sullivan Consolidated	.60
Sylvanite	2.40
Teck-Hughes	3.20
Toburn Gold Mines	1.15
Towagmac	.10¼
Ventures	2.70
Waite Amulet	3.70
Wright Hargreaves	6.40
Ymir Yankee Girl	.04½
OILS:	
Ajax	.11
British American	19.40
Chemical Research	.19
Imperial	11.75
Inter Petroleum	18.75
Texas Canadian	1.10
INDUSTRIALS:	
Abitibi Power	.80
Bell Telephone	156
Brazilian T L & P	5⅛
Brewers & Distillers	4¾
B C Power A	26¼
B C Power B	1½
Building Products	15¾
Canada Bread	2¾
Can Car & Foundry	8⅝
Can Cement	5⅛
Can Dredge	17
Can Malting	37½
Can Pac Railway	5¾
Can Ind Alcohol A	1.85
Cons Bakeries	14½
Cosmos	26
Dom Tar & Chem	5½
Distillers Seagrams	24¾
Fanny Farmer	28¾
Ford of Canada A	17¼
Gen Steel Wares	6¾
Goodyear Tire	72¾
Gypsum L & A	3⅞
Hamilton Bridge	5
Imperial Tobacco	13⅞
Loblaw A	28¼
Loblaw B	23¼
Kelvinator	7¾
Maple Leaf Milling	3⅛
Massey Harris	3½
Moore Corp	44½
Nat Steel Car	44⅞
Page Hersey	100
Power Corp	7¾
Pressed Metals	9
Steel of Can	76½
Standard Paving	.60

MONTREAL STOCK QUOTATIONS

INDUSTRIALS:	
Assoc Brew of Can	15¾
Bathurst P & P A	12½
Canadian Bronze	38
Can Car & Fdy Pfd	19⅛
Can Celanese	32
Can Celanese Pfd	127
Can Steamship	3¾
Can Steamship Pfd	16¾
Con Min & Smelting	40
Dominion Coal Pfd	20
Dom Steel & Coal B	9½
Dominion Textile	85
Foundation C of C	11½
Gatineau Power Pfd	90
Imperial Oil	11⅝
Inter Petroleum	16½
Inter Nickel of Can	38½
McColl Frontenac	5¾
National Brew Ltd	29½
Price Bros	14½
Shawnigan W & P	19
St Lawrence Corp Pfd	16½
BANKS:	
Dominion	185
Imperial	193
Montreal	187½
Nova Scotia	277
Toronto	220
CURB:	
Abitibi 6 Pfd	.80
Bathurst P & P B	2½
Beauharnois Corp	5⅝
British American Oil	19⅝
B C Packers	13
Can Industries B	2.20
Can Marconi	1
Can Vickers	3½
Cons Paper Corp	4¾
Fairchild Aircraft	3¼
Fraser Co Ltd	12¼
Inter Utilities B	.25
Lake Sulphite	1½
MacLaren P & P	16¼
McColl Frontenac Pfd	100
Mitchell Robt	9½
Royalite Oil	25
Walker Good & W	41½
Walker Good Pfd	19¾

QUOTATIONS ON WALL STREET

	Open	Close
American Can	100½	100½
Am Smelt & Ref	42⅝	42¾
Amer Telephone	164	163¾
American Tobacco	78	78
Anaconda	22⅝	22¾
Baldwin	17	16⅞
Balt & Ohio	4⅝	4⅝
Bendix Aviation	32	31½
Beth Steel	81¾	81¼
Borden	19⅝	19⅝
Canadian Pacific	3⅞	3¾
Chrysler	80½	79¾
Con Gas New York	26½	26⅛
C Wright pfd	7¾	7¾
Dupont	178⅞	177
Eastman Kodak	134	134
General Electric	35	33¼
General Foods	41	40⅞
General Motors	50	49⅝
Gt Nor pfd	28¾	28⅝
International Nickel	27½	27½
Inter Tel & Tel	2⅛	2⅛
Kenn Copper	30½	30⅝
Montgomery Ward	42¾	41⅞
Nash Motors	5¼	5⅛
New York Central	15¾	14⅞
Packard Motors	3½	3½
Penn R R	23	22⅞
Phillips Pete	36½	36½
Pullman	24½	24½
Radio Corporation	4⅞	4⅞
Rem Rand	8⅞	8½
Safeway Stores	42¾	42¾
Shell Union	8¾	8¾
Studebaker	8⅛	8
Stan Oil of N J	33½	33¼
Texas Corporation	35¾	35
Texas Gulf Sul	33¾	33¾
Union Carbide	74¾	74¾
United Aircraft	40½	40½
U S Rubber	19⅝	19⅝
U S Steel	60	60⅝
West Electric	108⅝	108
West Union	19¼	19¼
Woolworth	33¾	33¾
Yellow Truck	15¼	15¼

DOW JONES AVERAGES

	High	Low	Close	Change
30 Industrials	134.48	133.37	133.79	off 1.30
20 rails	29.35	29.10	29.17	off .20
15 utilities	22.05	21.83	21.93	off .07

VANCOUVER STOCK QUOTATIONS

	Bid	Ask
MINES:		
Big Missouri	.04	.03
Bralorne	10.00	—
Bridge River Con	—	.01
Cariboo Gold	2.08	2.25
Dentonia	—	.00½
Fairview Amal	.00⅝	.01
Golconda	.03	—
Gold Belt	.21	.24
Grandview	.13¼	.18
Grull-Wihksne	.02¾	.03
Hedley Mascot	.47	.49
Home Gold	—	.00½
Indian Mines	.01	.01½
Inter Coal & Coke	.30	—
Island Mountain	.82	—
Kootenay Belle	.25	.35
McGillivray	.20	—
Minto Gold	.01	.01¼
Nicola M & M	.01	—
Pend Oreille	1.65	1.80
Pioneer Gold	2.00	2.10
Porter Idaho	.01½	.02
Premier Border	.01¼	.01¾
Premier Gold	.95	1.00
Quatsino	.01	—
Reeves-MacDonald	.20	.30
Relief-Arlington	.02	.03
Reno Gold	—	.18
Salmon Gold	.03	.04
Sheep Creek	.93	.95
Surf Inlet	.09	—
Taylor B R	.02	—
Wellington	.00⅝	.01
Wesko Mines	—	.00½
Whitewater	.01⅝	.02
Ymir Yankee Girl	.04½	.05½
OILS		
Amalgamated	.00½	.00⅝
Anaconda	.03¾	.05
Anglo-Canadian	.60	.62
British Dominion	.05	—
Brown Corporation	.10½	—
Calgary & Edmonton	1.80	1.84
Calmont	.22	—
Commonwealth	.21	.23
Commoil	—	.26
Davies Pete	.12½	—
Extension	.16⅝	.17
Firestone Pete	.05	.05½
Four Star Pete	—	.12
Highwood Sarcee	.09	.12
Home	2.03	2.08
Madison	.01¼	.02
Mar-Jon	.01¾	.02
McDougall-Segur	.09¾	.10
Mercury	.04½	.06
Mill City Pete	.04	—
Model	.18	—
Monarch Royalties	.54	.65½
Nordon Corp	.04	—
Pacific

CIVIC

LAST TIMES TODAY
Complete shows 2, 7, 8:22
Matinee Today at 2:00

SPECIAL—SPECIAL
The winner of the Rotary Bomber Car will be drawn for on our stage at 9:40.

Hal Roach presents
THORNE Smith's HILARIOUS NOVEL
TURNABOUT
starring
ADOLPHE MENJOU • CAROLE LANDIS
JOHN HUBBARD • WILLIAM GARGAN
VERREE TEASDALE • MARY ASTOR

—Plus—
Gene Autry-Smiley Burnette
in
"Gaucho Serenade"

Serial: "Wild West Days" at Matinee only.

Monday at 2:00
Liberty Four Star Picture
"OUR TOWN"

ADELAIDE (CP) — Evicted from France by the German invasion, George (Doc) Edwards, proprietor of an hotel in Amiens, France, since the first Great War, has returned to Australia.

$135 Buys good, economical transportation in a 1928 Chevrolet (4 cylinder) sedan.
Sowerby-Cuthbert Ltd.
Opp. Post Office and Hume Hotel

Prepare for the Nyal
2 for 1 SALE
Next Thurs., Fri., Sat.
Mann, Rutherford Drug. Co.
PHONE 81 NELSON, B. C.

SOMEWHERE IN ENGLAND, (CP). — Summonses were issued against two men for removing a German flier's helmet and respirator from a downed Nazi plane and for failing to notify authorities they took the souvenirs.

CREAM PUFFS
and
CREAM CAKES
HOOD'S BAKERY

A Genuine
Chrysler Heater
will add to your driving comfort this Winter.
PEEBLES MOTORS
Baker St. Limited Phone 119

REFRIGERATORS, WASHERS, RADIOS, RANGES
on Sale at the
Standard Electric
433 Josephine St. Phone 838

Lambert's for LUMBER
PHONE 82

FIRE INSURANCE RATES ARE DOWN
See Us for Fire and Automobile Cover.
Robertson Realty Co., Ltd.

Windermere Farmers Name Two Delegates

INVERMERE, B. C.—At a meeting of the Windermere District Farmer's Institute R. F. Stanford and A. J. Laird were appointed delegates for the Farmers' Institute convention in Cranbrook in October. K. M. Marples, President, gave his report on the fair August 30 and 31, which he stated had been successful in every way.

SCHOOL CLUBS FORM

Teachers and students of the Athalmer-Invermere high school have formed three clubs as part of their year's activities. A Paper Club under the leadership of A. Croll, Principal, will publish several issues of the school paper during the year. A Debating and Dramatic Club under the direction of A. Yerburgh has a full program of activity planned and the Glee Club with T. H. Robson as leader will look after the musical end of the curriculum.

Rossland P.T.A. Makes 20 Awards in Poster Contest

ROSSLAND, B. C., Oct. 3 — The Rossland Parent-Teacher Association has made 20 awards in its poster competition in the schools, publicizing its drive for increased membership in the local library.

A three months junior membership has been presented as a contest prize to each of the following:

At MacLean Public School—Irene Kootnikoff, Dorothy Nesbitt, Stanley Langman, Kathleen Radich, Leola Carr, Elsie Rosland, Gordon Atkinson, Bernice Clare, Ivy Kiway, Nan Allison, Allan Fisher, Connie Hird.

At High School—Audrey Bacon, Isobel McNab, Margaret Haggen, Olive Phillips, George Bourchier, Shirley Davidson, Enid Marsters, Mabel Treverton.

Posters are on display in the window of the Rossland stores and at the Capitol Theatre.

FRENCH TO SERVE

MELBOURNE (CP)—Twenty-six French subjects, including nine Sengalese, will continue to serve in a French liner taken over by the British Admiralty and arriving at an Australian port.

J. A. C. Laughton
Optometrist
SUITE 205 MEDICAL ARTS BLDG

Palm Milk PHONE 111
Pasteurized—Safe for Baby

FOR RENT
SINGLE HOUSEKEEPING ROOMS
ANNABLE BLOCK

Fleury's Pharmacy
Med. Arts Blk.
PHONE 25
Prescriptions Compounded Accurately

'30 FORD COUPE
with 6.00x.6 tires and wheels
SKY CHIEF AUTO
206 Baker St. SERVICE Phone 122

R.C.N. Brings Nazi Ship to Coast Port

A WEST COAST CANADIAN PORT, Oct. 4 (CP).—The German speed freighter Weser arrived at this port this afternoon with a prize crew aboard. She was under naval escort.

The Weser, which since the outbreak of war has been dodging in and out of ports along the South American and Mexican coasts, was seized a week ago last Wednesday off Manzanillo, Mexico, as she was endeavoring to escape to sea. She slipped out at night without getting official clearance from the port authorities at Manzanillo.

The Weser had considerable fuel oil aboard and apparently was endeavoring to escape and act as a parent ship to German submarines. She was pounced on so quickly by a Royal Canadian cruiser that she was unable to go through the usual German naval procedure of scuttling herself. Quickly officers and seamen from the cruiser went aboard and took charge.

The Weser was manned by 58 officers and men and when they arrived here they were immediately placed in shore custody. As they came ashore they were photographed. It is the first time since the outbreak of war that a prize ship has been brought to a West coast port and the first time that a seizure has been carried out on the high seas single handed by a Canadian man-o-war.

The exact time of arrival of the Weser was a closely guarded secret. Owing to the fact that she has not been in drydock for nearly two years and her bottom has been badly fouled from a long spell in tropical waters the Weser was not able to hit her regular speed of 17 knots, which made her one of the fastest freighters afloat.

Naval authorities made no announcement as to what will be done with the Weser but she will undoubtedly be prepared for early service. A number of coast ports wanted to have the Weser placed on exhibit in order to raise funds for the Red Cross but it was pointed out that the value of the ship to Empire service is too great to hold tied up for sight-seeing.

Italian Army in Albania Moves to Greek Frontier

By REILLY O'SULLIVAN
Associated Press Staff Writer

ATHENS, Greece, Oct. 4 (AP)—Italian Army forces in Albania, totalling 130,000 men and 130 tanks, have shifted their positions to new posts near the Greek frontier in the past few days, official sources said today.

Troop movements from Italy to Albania, Italy's recently acquired territory in the Balkans, have been frequent recently, and numerous ships are available in the Adriatic to speed additional forces across the narrow sea if needed, Greek Government circles said.

Official sources, however, expressed belief that Italian strength in Albania still is under 200,000 men.

"All precautions have been taken by Greece against surprise from any quarter," official quarters declared.

The Fascist press several weeks ago voiced demands for a share of Greece's Northern Epirus on behalf of Albania.

Reports of Italian troop movements reached here as Hitler and Mussolini were engaged in conference at Brenner Pass.

The Greek Army is on a basis of "permanent concentration". Border garrisons have been fully manned since the anti-Greek campaign in the Italian press became hottest more than a month ago.

The Government decreed that all unoccupied houses in the country could be requisitioned should air raids force removal of populations from cities.

Greek interest was focussed on the Brenner Pass meeting and on what it might bring this nation, which has a guarantee of aid from Britain should her independence or territorial integrity be threatened.

TRAIL SOCIAL

By MISS FLORENCE BIRD

TRAIL, B. C., Oct. 4—Mr. and Mrs. G. C. Gill left Thursday evening for Nelson where they will visit the latter's parents, Mr. and Mrs. Frank Rossman. They will leave Nelson next week for Toronto, where they will make their home.

Mr. and Mrs. R. McDonald have returned from South Slocan, where they were the guests of Mr. and Mrs. F. M. Barrett for a few days.

Bert Davis has returned from a short holiday at Procter, where he was the guest of Mr. and Mrs. O. Muirhead.

Hugh Thomas Fraser left Wednesday morning for Victoria, to join the Canadian Active Service Force.

Mrs. M. E. Krause and her father, C. A. Paterson, have left for Kelowna, where they will be the guests of Mr. and Mrs. Ernest Worman for a week.

Mrs. D. E. O'Neaill and son, Terry O'Neaill both of Slocan City have taken up residence in Trail, where the latter is employed.

Mr. and Mrs. Paul Appell of San Francisco are visiting in Trail.

LONDON (CP). — Wing Commander Basil Embry, first Royal Air Force officer to win two bars to his DSO, has escaped from a German prison camp and returned to England.

CROYDON, England (CP)—Three cyclists who had left their bicycles unattended returned to find that the police had deflated their tires because they might have aided invading parachutists.

News of the Day

The Perfect Gift, a portrait by Vogue. Christmas Special now on.

GRAY'S FOR FRESH CHOCOLATES—582 BAKER ST.

Wanted — Car dry cedar wood. West Transfer Company.

Harold Foulds — Electrician Complete equipment. Phone 544.

Meeting Women's Training Corps, Mon., 7:30 p.m. Civic Centre Lounge.

Get your films and developing done at Valentine's.

All Pythian Sisters and Knights are invited to attend a social at K. P. Hall, Monday, 8:00 p.m.

FLASH — Come to the Eagle Hall tonight and dance to the music of Ken Moore, Calgary. Usual prices

Jr. Aux. of the Nelson Red Cross Bake Sale at Horswill's Store. Today.

Thanksgiving Day Dance at Nelson Civic Centre — Music by Margaret Graham's Orch. Ad. 50c each

Afternoon tea, sale of work and bake sale, Wed., October 16, C. W. L., 704 Fourth Street.

Whist Drive and Dance, Tuesday, Catholic Hall, 8 p.m. Margaret Graham's Orchestra. Admission 25c.

SEE A. TERRILL FOR UPHOLSTERING and DRAPERIES. 120 HIGH STREET.

Big Dance, Willow Point. Free Suit Coupons tonight. Hall heated. Cozy and comfortable.

STANLEY CONFECTIONERY
FRESH FRUITS, VEGETABLES
602 Baker St., Phone 585.
We Deliver

HARVEST THANKSGIVING SERVICE
St. Saviour's, Sunday, Oct. 6th. 8 and 11 a.m., and 7:30 p.m.

R & R GROCERY
Butter, 1st grade, 3 lbs. 75c
Strictly Cash and Carry
Today Only

Phone 362 for expert typewriter and adding machine repairs. D. W. McDerby, "The Typewriter Man," 654 Baker Street, Nelson.

Badminton Players! See the latest Spalding Steel-Shaft rackets from $3.00 up. The finest rackets made. Hipperson Hardware Company.

New shipment, large assortment of warm, cozy sweaters for these chilly days, $1.50 up.
JACK BOYCE STYLE SHOP

St. John's Ambulance Assn. First Aid Classes commence Wed., Oct. 9, 8 p.m. at Central School. All interested please attend.

SALVATION ARMY

Special Harvest Festival Services conducted by Brig. Junker on Oct. 4 and 5 at 8 o'clock, Sunday, 11 a.m. and 7:30 p.m. Everybody welcome.

IN MEMORIAM

IN LOVING MEMORY OF OUR DEAR FATHER WHO PASSED AWAY AT SALMO.
We were proud of our dear father,
Proud to mention his name;
He never did harm to any one,
And faced the world without shame.
Not a day, dear father, do we forget you,
In our hearts you are always near
We who loved you, sadly missed,
The past year.
His loving daughter and son-in-law,
Anna, Stanley and granddaughter
Olive Kitchener, New Zealand.

Flattened Cans to Save Freight Costs

LONDON, Eng. — Samples of a flattened can which ingeniously solves a formidable packing and transport problem are now on their way from Britain to Brazil in charge of the representative of an English firm, largest makers of metal containers in the British Empire. Other representatives are shortly leaving for the West Coast South American States, for Ecuador, Peru, Chile and Colombia.

The idea of the flattened can is simple. The cans are made to the normal cylindrical shape, with side seams properly soldered. They are then pressed flat so that, when packed for transit, they take up only one-fifth of the space occupied by made-up cans. The great saving in freighage costs (a heavy charge in these days) rapidly repays the small cost to the overseas customer of the three simple machines by which the flattened cans, when they reach their destination, are reassembled to their normal cylindrical shape.

So completely has the idea been worked out that the lids and bottoms of the cans, which are packed separately, are supplied stamped and lined with sealing compound ready for use.

SILVERTON

SILVERTON, B. C., — Mr. and Mrs. A. Peachey and their son Roland motored to Blairmore, Alta.

Mr. and Mrs. W. McEwan returned after a honeymoon at Banff and other points.

Mrs. G. Thompson of Edmonton visited her parents, Mr. and Mrs. T. Anderson.

C. Wood of Revelstoke visited in town.

Mrs. W. Morrison and sons Wayne and Barrie of Trail are visiting Mrs. Morrison's mother, Mrs. M. Emerson.

Miss Donna McGuire, who spent six weeks with Mrs. M. Emerson, has returned to Trail.

F. Mills has returned from Nelson, where he visited his parents, Mr. and Mrs. A. McIntyre.

Mr. and Mrs. L. Emerson of Trail visited town.

Mrs. P Harding visited her son-in-law and daughter, Mr. and Mrs H. George of New Denver.

Mrs. R. Avison of New Denver visited her brother and sister-in-law, Mr. and Mrs. A. Erickson.

Miss T. Johnson of Nelson spent a holiday with her parents, Mr and Mrs. T. Anderson.

D. Evans of Trail visited Silverton.

R. Haigh has returned to Trail after a holiday here.

Miss M. Johnson of Trail visited her parents, Mr. and Mrs. T. Anderson.

FURNACES
Installed and Repaired
R. H. Maber
Phone 655 510 Kootenay

MUST SELL
1930 Essex Sedan
In A-1 shape. Low mileage. Licensed. Privately owned.
Only $150
101 CHATHAM ST.

MACO CLEANERS
Cleaning, Pressing and Dyeing
327 Baker Phone 288

FINANCIAL SECURITY
INVESTORS SYNDICATE
Monthly Savings Plan
R. W. DAWSON
Bonded Representative
Box 61 Hipperson Blk. Ph. 197

COLLINSON'S
Jewelry Store
561 Baker St.
Specializing in Fine Diamonds

For That Cough That Hangs on
Dr. Holt's COD LIVER OIL
with Hypophosphites
Palatable and digestible
95¢ Per Bottle
City Drug Co.
PHONE 34 BOX 460

LONDON (CP). — Nine sailors and soldiers, whose homes are in the same area in Newfoundland, were together for the first time in the war in an air raid shelter near Victoria Station during a blitzkrieg.

MOTHERS!
Horehound Honey and Menthol
For That Tickling Cough
at Smythe's
Prescription Druggist Phone 1

Quality Tested Doughnuts per dozen 25c
The PERCOLATOR

PHONE 815
for better and prompt service in plumbing repairs and alterations
VIC GRAVES
MASTER PLUMBER

GRENFELL'S CAFE
Home Cooked
CHICKEN DINNER
Saturday and Sunday—50¢

Fall Suits and Topcoats
When you consider a new Fall suit or coat at Emory's you're not confined to a limited choice. You have the advantage of being able to choose from one of the largest stocks in the Interior of B. C. You'll find it easy to choose the style, color and material you want. We'd consider it a pleasure to show you them.
EMORY'S LIMITED
"The Man's Store"

You Saw It in the DAILY NEWS

Clothes Cleaned Right
LOOK RIGHT—STAY BRIGHT
PHONE 1042
Jonella Cleaners
"Distinctive Dry Cleaning"

FORD MODEL A COUPE
New Tires. Mechanically perfect. $225
Queen City Motors
Phone 43 Limited 561 Josephine

Listen!
SUNDAY
2:15 p.m.
The National Military Training Scheme — talk by Hon. Mr. Justice Manson (to be rebroadcast at 6:30 p.m.)
5:00 p.m.
Chase and Sanborn Hour
5:30 p.m.
One Man's Family

BRITISH COLUMBIA INTERIOR VEGETABLE MARKETING BOARD

NOTICE

To Registered Owners in District No. 9

Arrow Lakes — Slocan Lake — West Side Kootenay Lake — Nelson

The Annual Meeting of the Registered Owners for the purpose of electing one (1) delegate to represent them during the coming season will be held in the City Hall, Nelson, B. C., on Saturday, November 2nd, 1940 at 2:30 p.m.

All Registered Owners are urged to attend this meeting at which a Member of the Board will be present. The B. C. Interior Vegetable Scheme required that owners register with the Board and defines a Registered Owner as any person (including any person as holder of the last agreement to purchase any land) owning one-quarter acre or more of land in the area to which the Scheme relates, upon which land the regulated product is grown for sale, and who has registered with the Board.

All Owners are required to register with the Board. Those persons not registered may obtain the necessary forms by writing to the Secretary, B. C. Interior Vegetable Marketing Board, Kelowna, B. C.

By Order of the Board,
G. Jewell
Acting Secretary.

Coal and Wood
PHONE TODAY FOR PROMPT DELIVERY

GALT LUMP STOVE
Ton $10.50 Ton $9.00

Wildfire LUMP EGG
Ton $10.50 Ton $10.00

GREENHILL FURNACE TON . . . $10.50

BIRCH, FIR, CEDAR and MILLWOOD

BURNS LUMBER & COAL CO.
PHONE 53 Everything For the Builder NELSON B.C.

Good Eyesight is Priceless—Good Light is Cheap!

5 FOR $1.
25-40 or 60-WATT INSIDE FROSTED.

ARE your children growing near-sighted from studying by poor light—or do you make it easy for them to see?

Poor lighting is the cause of much eyestrain, fatigue and lack of poise. One out of five school children and one out of three adults have defective eyes—and the best prevention against eyestrain is good, bright light well diffused.

Check your lighting. Use bulbs of sufficient wattage to give you proper light. The cost of good lighting is slight. The cost of poor eyesight is high.

SOLEX LAMPS

WOOD, VALLANCE
Hardware Company, Limited

Sugar Bowl
Your Local Independent
Grocery
Store
Cor. Mill and Josephine
PHONE 110

ORANGES: Fancy quality, 2 doz.	59¢
GRAPEFRUIT: Large size, 4 for	23¢
ORANGE MARMALADE: 4 lb. tin	45¢
JAM: Pure Strawberry or raspberry, 4 lb. tin	58¢
OATS: Quaker, Cup and Saucer, pkt.	30¢
SUGAR: Granulated, 20 lbs.	$1.50
SEALERS: Dominion pints, doz.	$1.45
SEALERS: Economy, pints, doz.	$1.45
SEALERS: Gem quarts, doz.	$1.50
BACON: Swift's premium, fresh sliced, Lb.	38¢
EGGS: Large local, Doz.	40¢
LARD: Cartons, 3 lbs.	25¢
PORK SAUSAGE: Fresh, 2 lbs.	35¢
VINEGAR: Heinz, quart bottle, 2 for	58¢
GELATINE: Pure in bulk, ½ lb. pkt.	40¢
CORN FLAKES: Kellogg's, 3 for	25¢
BUTTER: Sweet Clover, 2nd grade 3 lbs.	78¢
POTATOES: Finest Gems, 20 lbs.	45¢
CRYSTALLIZED GINGER: Fresh, lb.	35¢
CANNED MILK: All kinds, 10 for	85¢

Fresh Fruits, Cakes, Meat Pies, Buns Milk, Cream, Ice Cream and Revels. Deliveries Free.

KINAUCTIONS
Today at 2 p.m.
IN
ANNABLE BLOCK

Here's the Smart Drink for Real Refreshment!

You can be sure of being correct if you serve delicious, refreshing Kootenay Rainbow on almost all occasions. It's the drink that pleases . . . the drink appealing to universal tastes. Serve Kootenay Rainbow today.

KOOTENAY BREWERIES LIMITED

This advt. is not published or displayed by the Liquor Control Board or by the Govt. of British Columbia.