13 British Ships Are Lost in Week.—Page 8
Change in Course of War Is Expected.—Page 5
Italians Claim Naval Battle Checked by Photo.—Page 9

# Nelson Daily News

PROVINCIAL LIBRARY VICTORIA, B.C.
AUG 31 MAR 41 PROV LIBRARIAN VICTORIA B C
1144

50 U. S. Destroyers Go to Britain for Bases.—Page 3
Raid Warning Sounds as King Honors Men.—Page 8
Germans to Move on Bucovina Border Sept. 15.—Page 10

VOLUME 39 FIVE CENTS PER COPY ...A, BRITISH COLUMBIA, CANADA—WEDNESDAY MORNING, SEPT. 4, 1940 NUMBER 116

# IRON GUARDISTS FAIL TO KILL KING CAROL

## Britain Again Turns Back Germans; Strikes at Berlin

### FRENCH ISLAND HELD TO VICHY HEADS BY FORCE

ROSEAU, Dominica, Sept. 3 (CP-Cable)—The French West Indian Island of Guadeloupe is being held for the Vichy Government only by the bayonets of sailors and marines from a French warship, according to advices reaching this neighboring British colony.

Reports trickling through to Dominica, just 30 miles from Guadeloupe, say 95 per cent of the French island's population is pro-British and anxious to enter the ranks of the Free Frenchmen under General Charles De Gaulle. Only force keeps them from joining other French colonies aligned with Britain, it is stated here.

The Governor of the island, a De Gaulle sympathizer, has been relieved of his official duties by the commander of the French cruiser Jeanne d'Arc, acording to the reports.

Native soldiers and civilians have been disarmed by the cruiser's men, and the prisons are reported full of De Gaulle supporters.

At a recent service in the Guadeloupe Cathedral it was reported, the organist unexpectedly played "God Save the King," and the congregation rose and cheered. The Jeanne d'Arc's commander demanded an apology.

As in Martinique, the other French West Indian island, food is growing scarce, and the population is reported in urgent need of relief. The sugar and rum crops, main economic mainstays of both islands remain unsold.

### Dickie Lee, Hero of R. A. F., Lost for Third Time

By DREW MIDDLETON

**LONDON, Sept. 3 (AP). — The casualty list said simply:**
**"Missing — Lee, Flying Officer, R. H. A., D. S. O., D. F. C., 33208."**

His name was Dickie Lee, a blond smiling kid of 22 who looked like a collar ad and flew like the devil.

The son of a First Great War airman, Dickie was a Flight Lieutenant and the hero of a hundred news stories telegraphed by American correspondents who met him at the air field near Lille, in France, last Fall. Until now they couldn't use his name because of censorship.

When he flew out to fight the Germans and didn't come back the Royal Air Force lost one of its most brilliant pilots.

In less than a year he had become something of a legend.

The King awarded him the Distinguished Service Order and the Distinguished Flying Cross in June after he had shot down close to 30 Nazi planes.

He was twice captured and twice escaped.

He could do almost anything with a plane. He trained like a fighter, watched his weight like an actress and knew only one love—aviation.

### Parents Back Wish of Children to Try to Sail Again

LONDON, Sept. 3 (CP)—All but a few of the parents of the 320 children rescued from a torpedoed liner Friday night while bound for Canada are supporting the youngsters' wish to sail again, the Children's Overseas Reception Board reported today.

Bulk of the children will leave a Northern port tomorrow for their homes, where they will wait until new shipping accommodations are ready.

### Curtain of Gunfire and Plane Attacks Too Much for Them; 25 Shot Down; Genoa Is Attacked by R.A.F. in New Raids

LONDON, Sept. 3 (CP)—German raiding planes in great waves beat in vain today at a curtain of defensive fire thrown up about London and were driven off a third time tonight after a 14-minute engagement at the city's outskirts.

Other night bombers attacked the industrial Midlands; Northwest, Northeast, Southeast and Southwest England and areas in Wales and Scotland. Bombs fell in at least one Southeast town. At least 13 cities reported raiders overhead.

The day's third alarm in London came at 11:35 p.m. It was the shortest on record for the London area.

The Nazis' daylight attacks on Southeast England brought one of the war's biggest air battles but the Air Ministry said the Germans managed to bomb only one spot in Kent. The majority were turned back at the coast.

Helping in the defence of Britain, a newly-formed Czech squadron was officially saluted and credited with destroying several German planes during the day.

The Air Ministry said 25 attacking planes were destroyed during the day with British loss of 15 planes. Eight R.A.F. pilots saved themselves.

**London's first alarm of the day, at 10:22 a.m. came soon after a large force of bombers and scores of Nazi fighters roared over the coast toward the capital. There were hundreds of planes in the formation.**

**After an hour, the Germans jettisoned their bombs and turned back with British fighters in pursuit.**

The Germans—observers said 350 planes—quickly returned to the fray with another huge assault, this time over the Thames estuary. The second alarm in London sounded at 2:50 p.m. but again the battle was fought out before it reached the city's environs.

Anti-aircraft barrage was so powerful during today's raids and the fighters' attack so spirited that the formations were broken up before the raiders reached the coast.

BERLIN, Sept. 4 - (Wednesday) (AP). — British bombing planes, hidden by lofty clouds, flew high over Berlin shortly after midnight today.

Authorized sources admitted the Royal Air Force planes had broken through the city's defences.

They said the two formations, approaching Berlin over Magdeburg, to the West, and Wittenberg to the Southwest, had been subjected to heavy anti-aircraft fire.

LONDON, Sept. 3 (CP).—Britain's long-distance bombers have struck at Italy's greatest commercial city, the Harbor of Genoa, on the Northwestern coast of the Kingdom, the Air Ministry announced tonight.

Royal Air Force bombers, which previously had bombed Italy's key industrial cities of Turin and Milan lying to the Northeast and Northwest and forming a triangle with Genoa, attacked a power plant and railway junction at Italy's principal seaport.

**The R. A. F. bombers "Night Hawk Patrol" marked the first anniversary of the war by attacking new targets in Germany as well as in Italy, while aircraft of the Coastal Command bombed supply ships at sea in a Norwegian harbor on Sognefjord. They also forced a Dornie flying boat into the sea.**

Objectives in Germany included the dynamite works near Cologne.

Gun emplacements on the French coast of Cap Gris Nez also were raided and apparently were the subject of a daylight attack today as well as a raid last night. Heavy thudding of bombs was heard from across the Channel this afternoon.

At Genoa in addition to attacking the power station the important railway junction of San Pier d'Arena was heavily bombed.

As usual oil installations were among the principal targets of the "Night Hawks." These they battered at Ludwigshaven and Frankfurt in Germany and at Flushing in The Netherlands.

Ostend in German-held Belgium was attacked, and Lorient, on the French coast was raided for the second time this week.

The Air Ministry said two British aircraft failed to return.

### Third Division Boosts Defence in Maritimes

OTTAWA, Sept. 3 (CP) — Canada's Atlantic Army Command, under Maj.-Gen. W. H. P. Elkins, will be augmented by concentration of the entire 3rd division in the Maritime Provinces under plans now being rushed to completion at Defence headquarters.

Defence Minister Ralston has announced the intention to have the Division, fully equipped and up to strength, enter a training camp in the Maritimes by Oct. 15.

Whether it will be possible to keep the division together in one camp has not been revealed since the department has not disclosed the camp site.

It is known, however, that an artillery range has been acquired at Tracadie in Northern New Brunswick, and it is assumed that the division will be distributed among several camps in Nova Scotia and New Brunswick, with some possibly going to Prince Edward Island.

Addition of a fully equipped division to the troops already under command of Maj.-Gen. Elkins will be an important factor in the defence preparations on the East coast, including the Maritime Provinces, Newfoundland and Labrador, and parts of Eastern Quebec.

It is presumed that despatch of the 3rd Division overseas will depend upon the course of the battle of Britain but officials seemed to feel the division will be in the Maritimes for some time.

### Japan Demands Indo-China Use

**HONG KONG, Sept. 3 (AP)—A reported virtual ultimatum from Japan to the governor of Indo-China heightened tonight the possibility that rich possession of defeated France would become a battlefield—even if its poorly-armed forces do not resist.**

Neutral informants from Hanoi, Indo-China capital, said the Japanese insisted on immediate use of Haiphong, main port on the Gulf of Tonkin, as a military base—and the right, as well, to move Japanese troops over the French-owned Yunnan railroad to the Chinese border.

China's Foreign Minister, Wang Chung-Hui, has declared that Chinese forces will invade Indo-China if the Japanese send troops there.

Although Reuters News Agency dispatches from Saigon, French Indo-China, said the Japanese army ultimatum had been rejected, Hanoi informants said the Pelain-appointed Governor-General, Vice-Admiral Jean Decoux, had decided to delay a decision and seek further instructions from Vichy.

### Secrecy Deplored on Destroyer Deal

RUSHVILLE, Ind., Sept. 3 (AP)—Although declaring "the country will undoubtedly approve" of the administration's trade of destroyers for naval base rights in British possessions, Wendell L. Willkie, Republican Presidential nominee, said today it was regretable President Roosevelt "did not deem it necessary" to obtain prior Congressional approval or permit public discussion.

"The people have a right to know of such important commitments prior to and not after made," Willkie said.

### The Weather

| | Min. | Max |
|---|---|---|
| NELSON | 55 | 82 |
| Victoria | 50 | 59 |
| Nanaimo | 50 | 65 |
| Vancouver | 50 | 67 |
| Kamloops | 50 | 78 |
| Prince George | 41 | 76 |
| Estevan Point | 50 | 60 |
| Prince Rupert | 47 | 58 |
| Langara | 51 | 58 |
| Atlin | 48 | 54 |
| Dawson, Y. T | 47 | 56 |
| Seattle | 56 | 73 |
| Portland | 56 | 72 |
| San Francisco | 56 | 70 |
| Spokane | 50 | 80 |
| Penticton | 56 | — |
| Vernon | 57 | — |
| Kelowna | 56 | 76 |
| Grand Forks | 57 | 84 |
| Kaslo | 55 | — |
| Cranbrook | 47 | 71 |
| Calgary | 49 | 76 |
| Edmonton | 49 | 78 |
| Swift Current | 52 | 78 |
| Regina | 61 | 99 |
| Prince Albert | 58 | 79 |
| Winnipeg | 52 | 88 |

Forecast — Kootenay: Moderate Westerly winds, gradually clearing and becoming somewhat warmer.

Nelson water level Tuesday, 5.73.

### Late Flashes

LONDON, Sept. 4 (Wednesday) (CP Cable)—War Secretary Anthony Eden, in a message to the army on the occasion of the first anniversary of the war, said today that Britain looks forward to the day of "offensive which will set our country and our cause upon the final road to victory."

**NEW YORK, Sept. 4 - (Wednesday) - (AP). — The New York Daily News said today that Prince Frederick of Prussia, 28, grandson of former Kaiser Wilhelm, has been imprisoned in a concentration camp in Canada for a month.**

OTTAWA, Sept. 3 (CP). — If Prince Frederick of Prussia, grandson of former Kaiser Wilhelm II, is held in an internment camp in Canada, as reported tonight by The New York Daily News, internment headquarters here has "no official knowledge" of it.

NEW YORK, Sept. 4 (Wednesday) (CP)—New York's morning newspapers unanimously praised the bases-destroyers exchange between Great Britain and the United States today, hailing the step as a great defensive move for the "Atlantic world."

#### ALBERTA CAMP HEAD SENT TO ONTARIO

OTTAWA, Sept. 3 (CP).—Col. H. D. N. Watson, commandant of the Kananaskis, Alta., internment camp, has taken up temporary duties at an internment camp in the Muskoka area of Ontario, it was made known at the Defence Department tonight.

Col. H. S. B. Grassett, commandant of the Muskoka camp, is carrying on other duties at the camp.

### Tahiti to Fight on Britain's Side

LONDON, Sept. 3 (CP).—Tahiti—romantic Southern Pacific French isle—announced tonight that it will fight on at Britain's side against Germany.

Gen. Charles de Gaulle, leader of free Frenchmen, said that other French islands in Oceania are expected to follow Tahiti's decision.

The Tahiti Governor was said to have been repudiated by the population and a council of three appointed to administer the island.

(Tahiti, about 2200 miles Northeast of New Zealand, is the largest of the French Society Islands in the Pacific Ocean. Its area is about 600 square miles. Its population in 1936 was 19,029 inhabitants.)

In Wellington, New Zealand, Prime Minister Peter Fraser announced that in a plebiscite held at Tahiti, and its fellow islands in Oceania, Moorea and Tuamotu, 5564 votes were cast for Gen. de Gaulle compared with 18 for Marshal Petain.

### B. C. Session to Open October 22

VICTORIA, Sept. 3 (CP).— The 1940 session of the British Columbia Legislature probably will commence Oct. 22, it was learned in Government circles today. This conforms to the usual practice of opening the House for the last week of October.

From all indications the session will be a short one. There is no forecast yet of any major Legislative policies from the Government side.

### 555 Children of Soldiers Get Aid

VICTORIA, Sept. 3 (CP)—Forty-four additional awards of small bursaries to help with the education of soldiers' children were authorized today by the Veterans' Commission administering the provincial scheme under the Education of Soldiers' Dependents Children Act, it was announced by Dr. S. J. Willis, Chairman of the Commission.

Earlier in the month 511 applications were granted, making a total of 555 veterans' children to be assisted this year, mostly in their high school grades.

#### 35 LABOR DAY DEATHS

A toll of 35 violent deaths was counted throughout Canada Monday as a result of traffic accidents, drownings, fires and various mishaps over the lengthy Labor Day weekend that saw demonstrations by labor men emphasize patriotism and win-the-war efforts.

### Kamloops, Vernon Are Prosperous From Their Big Military Payrolls

### Australia Seeks to Set Peace Basis in Pacific With Japan

SYDNEY, Australia, Sept. 3 (CP-Cable)—Sir John Latham, Australian Minister-designate to Japan, in a speech today declared he would represent the Commonwealth in Tokyo as part of the British family and seek to remove misunderstandings. He said it had been frequently asked whether there was danger of a split between Britain and Australia concerning policy in the Far East; it would be diplomacy's job to prevent such a contingency.

Sir John declared that it was in the interests of Australia, as well as in the ultimate interests of Japan, to lay the foundations of peaceful relations in the Pacific.

### Boomtime Conditions Return to Main Line City

KAMLOOPS, B. C., Sept. 3—Military activity is causing this town to regain almost boomtime conditions.

Streets are filled every evening with soldiers, with a sprinkling of airmen.

The military payroll is large, and is reflected in improvement in almost every branch of business. Then, there is further benefit from local purchases of supplies by military authorities.

Kamloops has not appeared so busy for years.

Seventy miles to the South, Vernon is the centre of even greater military activity, and business conditions are responding to it.

### Off to Nazi Targets

A long line of 250-pound bombs are loaded onto a Wellington long distance bomber just before its takeoff from an English airfield for a raid on Germany. British airmen have dropped more bombs on the Reich and Nazi-held territory than the Germans have unloaded in their aerial blitzkreig on England.

### U. S. Heads on Way to Set Up Bermuda Air Base

HAMILTON, Bermuda, Sept. 3 (CP-Cable) — United States military and naval officers will arrive here Thursday aboard a United States cruiser to start preliminary discussions regarding establishment of a Bermuda air base by that country, it was learned unofficially tonight.

Establishment of air and naval bases on Bermudas Great Sound and on the East coast of the colony will be permitted the United States for hemisphere defence under arrangements announced today at Washington. The Bermuda legislature already has approved the plan.

In many quarters here there was speculation as to whether naval facilities as well as an air base would be established here by the United States. Generally, though there was no official comment, there was complete satisfaction with the transaction.

As Member of the Legislature F. C. Misick, declared in the House yesterday:

"We could ask for no higher privilege, and it must be a source of gratification and a source of pride to Bermuda that it is to be given to us and to our island home to play this great part at this very crucial time in the history of the world."

### 10th Victoria Cross Awarded to Seaman

LONDON, Sept. 3 (CP)—The 10th Victoria Cross of the war was awarded posthumously today to Acting Leading Seaman Jack Foreman Mantle who stuck to his guns on H.M.S. Foylebank during an enemy aircraft attack last July 4 although badly wounded.

The Admiralty announced that Mantle was in charge of the starboard pompom (anti-aircraft gun) when the ship was attacked. Early in the action his left leg was shattered by a bomb but he stood fast and continued firing with handgear only when the electric power failed. Later he suffered wounds in several other places. When the fight ended he fell beside his gun.

### Alberta, B. C. Coal Miners Not Entitled to Living Cost Bonus

OTTAWA, Sept. 3 (CP)—Labor Minister Norman McLarty tonight announced that employees of coal mining operators in Alberta and British Columbia were not entitled to a cost-of-living bonus for the period from Sept. 1 to Dec. 31, according to the findings of a cost-of-living commission.

Under an agreement between the United Mine Workers of America and coal operators in the two provinces, a provision was made that bonuses should be paid only if the cost of living since the date of the previous change had increased five per cent or more.

Headed by Prof. G. E. Britnell of Saskatoon, the commission found the increase was only 4.5 per cent since March 31, 1938. The report showed cost of living was $12.09 weekly and had increased to 12.54 at Aug. 1 this year, which was 4.5 per cent increase.

### Newfoundland Is Welcoming Bases

ST. JOHN'S, Nfld., Sept. 3 (CP Cable)—Official comment on Britain's action in offering facilities in Newfoundland for the establishment of United States naval and air bases was lacking today but public feeling in this colony has been in concurrence with the proposal since it first was put forward.

Provided it meant no change in Newfoundland's British affiliations and no alienation of territorial or sovereignty rights, the press has cordially welcomed the scheme. It envisages it as not only making for greater security of this island, but also as releasing more of Canada's and Newfoundland's manpower for the battle of Britain.

The suggestion has been made in the press, too, that it may be a preliminary step in the direction of creating a "federation of free peoples."

### Four Killed in Prison Break

**COLUMBIA, La., Sept. 3 (AP)—Death toll in Arkansas' sensational Labor Day prison farm break stood at four tonight and three high school students were held hostage as armed citizens and peace officers sought other members of the desperate band.**

Nine of the 36 convicts who shot their way to freedom yesterday from the Cummins Prison farm in Arkansas were recaptured during the night-and-day-long search through two States.

Frank Conley, 34, one of the ringleaders in the massed escape, was shot down by posse bullets on the levee of the Ouachita River here today, only 50 yards from the spot where Frank Gartman, a posseman was killed last midnight.

The fleeing convicts killed a guard in their break for freedom. The body of an unidentified convict was washed ashore in the Arkansas River near the prison farm today.

**Steve Alford, State Superintendent of Police, sent 100 State Police here to join nearly 1000 armed citizens and peace officers who believed they had surrounded Conley's five associates.**

Two girls and a boy, all about 16, were seized near Rayville, La., last night when the six convicts fleeing into a forest marsh near here took their automobile. Using the youngsters as a shield, the convicts escaped one trap last night, fleeing deeper into the swamp, a well known hideout for desperadoes.

### Coroner Writes Own Verdict at Inquest

VICTORIA, Sept. 3 (CP).—Coroner E. C. Hart wrote his own verdict today after the July inquiring into the death of Mr. Edith Alice Myles, found dead in her home at nearby Esquimalt last Friday, had twice deliberated the case and refused to retire a third time.

Leading Seaman Ronald Alton Myles, 30, has been charged with the murder of his wife, a former Vancouver girl.

Dr. Hart wrote that death "was due to injuries to the throat and strangulation but that the jury did not consider the evidence sufficient to come to any conclusion as to how the deceased came by these injuries.

#### KILLED BY BULL

VICTORIA, Sept. 3 (CP)—George Olmstead, 53, farmer of the Pouce Coupe district, lost his life when he was caught by a bull on the farm on Labor Day, and gored fatally.

* * * *

## Sought to Place Prince on Throne But Coup Crushed

### Many Shots Fired in Palace Grounds; Radio and Telephone Offices Attacked; New Incidents Rouse Fears

BUCHAREST, Sept. 4 (Wednesday)—(AP).—Gunmen attempted in vain to assassinate King Carol last night in an alleged Iron Guardist putsch to seize power and place Prince Mihai on the throne.

While the would-be assassins broke through the palace guard and fired seven shots at a lighted window in Carol's palace, other groups of Iron Guardists attacked the Bucharest radio station and the American-owned telephone company's central office.

Similar coups were attempted at Brasov and Constanza but were quickly crushed.

One Iron Guardist and one palace guard were reported shot in the assassins' attempt to storm the palace here but neither was wounded fatally.

Many shots were fired in the palace grounds before the attackers were overcome and hustled away by soldiers.

Several men entered the telephone exchange and wrecked some of the switchboards with hatchets. The radio station went off the air after a group of men in uniform burst in and tried to destroy the equipment. All were arrested.

The fact that a coup had been attempted was acknowledged in an official communique but the effort to kill King Carol was minimized.

**The various groups made no secret that they were Iron Guardists. In the palace grounds they threw out hundreds of manifestos signed by Horia Sima, Iron Guard "Fuerher" who recently resigned from the cabinet.**

These leaflets called for immediate abdication of Carol and for Prince Mihai to be proclaimed King in his stead.

(Prince Mihai—Michael in English—will be 19 in October. He ruled as King from May 10, 1922, to June 7, 1930, while his father the present king, was in self-imposed exile in Paris).

The situation through the country became increasingly critical.

Unconfirmed reports spread that four of the highest ranking generals of the Rumanian army were under arrest. There also were rumors that three army corps in Northern Transylvania had revolted.

The crisis arose over the Transylvanian issue—the government's submission to Axis demands that Rumania give Northern Transylvania to Hungary.

**The Hungarian Mayor of Saint George, in the ceded area of Transylvania, hung out a Hungarian flag on the City Hall and was killed by a crowd which stormed the building. Several other deaths were reported at Saint George.**

At Timisoara, in South Transylvania, Italian and German Consulates were wrecked, as were Hungarian and German stores.

Some circles expressed fear that the Germans might establish a complete military occupation of Rumania—thus making this nation a battleground if Russia should move further to the Southwest.

**Some informed Rumanians said, too, they feared that Rumanian troops returning from Transylvania might turn their arms over to the peasants, a vast number of which already have organized corps to resist the cession.**

During the day, there were these developments, which presumably were under discussion:

1. A high authority said that Rumania's new frontier with Russia would be lined Sept. 15 by German Panzer divisions to stand as a barrier against any further Soviet penetration and that they would be backed up by yet another line of Rumanian military forces.

2. In Northern Transylvania men died in armed clashes between Rumanians and members of the Hungarian minority, and there was a prospect of even graver outbreaks. Defying orders from Bucharest to yield, Rumanians fought for possession of communications, railway stations and military barracks.

### Single Men Who Go to Army Life Counted Lucky

By KEN CLARK
Canadian Press Staff Writer

OTTAWA, Sept. 3 (CP).—Thirty thousand single men, 21 years old, will soon receive registered letters calling them for compulsory training and tonight a spokesman for the Defence Department which will school the men for 30 days refused to admit that this sounds ominous.

As a matter of fact, the Department, well pleased with progress in establishing 39 permanent training camps throughout the nation and now engaged in carefully training permanent personnel, considers the men who get the letters to be more fortunate than those who don't.

What it amounts to, the spokesman said, is that those called to start training about October 9 get free a 30-day period in a comfortable camp with the best of food, with sports, with music and the business of learning how to be a soldier.

The Department has a list summarizing a training period like this: "Physical training, squad drill, lecture, arms drill, shooting and sports (football, skiing, skating, baseball—bring your running shoes if you have them—also skates in Winter time). Supper singsongs. Recreation rooms (bring your mouth organ or violin along). Lights out. Warm blankets. Heated huts. Pay parade. Goodbye. Should auld acquaintance be forgot."

### Hearing on Injunction to Restrain Spokane Dentist Advertising Opens

VANCOUVER, Sept. 3—Mr. Justice Denis Murphy in Supreme Court today commenced hearing of application by B. C. Council of Dentists for an injunction to restrain Dr. David Cowen of Spokane from advertising in The Nelson Daily News and to restrain The Daily News from publishing such advertising. Action is under dental legislation designed to prevent advertising in British Columbia by any dentist who is not a member of the B. C. Dental Association. The newspaper viewpoint as expressed by Senator J. W. deB Farris, K. C., is that the legislation is unconstitutional. R. L. Maitland, K. C., appeared for the Dental Council and argued that the law is within the powers of the Province and should be upheld as a matter of public policy.

Dr. W. J. Lea, Secretary of the Dental Council; Dr. W. A. Rutledge Vancouver dentist; F. F. Payne, of The Daily News and Leonard Frank, Vancouver photographer, were the only witnesses called. Dr. Lea said that in his opinion any advertising by a dentist was unprofessional. He applied this opinion to blackface advertisements in the telephone directory and told Senator Farris that he had not observed large neon signs advertising Vancouver dental offices, photographs of which were displayed.

Blackface telephone directory listings by Mr. Maitland's firm and by Hon. Gordon Wismer, Attorney General, drew smiles when the question of the ethics of advertising were under discussion. Senator Farris put in copies of many British Columbia newspapers containing advertisements of British Columbia dentists and argued that the size of the advertisement was not the issue. He said that dental plates were an article of commerce and advertising went to the roots of business.

Dr. Rutledge is sponsoring a radio program in Vancouver. Concerning radio it seemed to be agreed that the Province had no power of control.

When Court adjourned, Mr. Maitland had commenced his reply to a lengthy argument, in which Senator Farris had set out cases dealing with Federal and Provincial jurisdiction and definitions of civil rights under the control of the Province and interprovincial and extra provincial matters coming under Federal control. Mr. Maitland touched on professional ethics and safeguarding of public health and was going into a decision in a liquor case whose constitutional aspect bore on the dental case when Court rose for the day.

# Rees Charges Irregularities in the Contract for Pillars at Cemetery; Asks Why Alderman Works on Them

## Foundation Built by City Though Part of Job, Claims

**Charging that the City in its specifications for stone pillars at the Cemetery entrance had called for inclusion of foundation and had then installed foundation for the successful tenderers, Adams & Erickson, and asking why "a local alderman" should be permitted to work on the contract, Kenneth Rees, an unsuccessful tenderer, urged the City Council in a letter Tuesday night to make a thorough investigation of the contract.**

Mr. Rees stated the specifications called for installation of foundation and said the prices submitted by himself and associates included this. The City had, however, put in the foundation for the successful tenderers, he claimed. He asked to whom this had been charged.

The Council referred his letter to the Cemetery Committee, calling for a complete report to the next Council meeting and submission of specifications and tenders at that time. Ald. C. W. Tyler opposed giving the letter to a committee, holding that the documents should be presented to the Council and that these should be sufficient for discussion and decision.

Ald. T. H. Waters stated he had always understood the City would do the foundation. H. D. Dawson, City Engineer, stated the specifications obtained by each tenderer were identical.

"There seems to be a very fine mixup over the whole thing," commented Ald. Roy Sharp.

# August Fire Loss Is $4550 at Trail

TRAIL, B.C., Sept. 3—Trail fire $4544.94. Damages to buildings was $2450, and to contents $2094.94, reported A. A. MacDonald, Trail Fire Chief, to the City Council Tuesday night.

The four alarms responded to were a chimney fire scare, spontaneous ignition of oily material, and two fires resulting from carelessly discarded cigarette stubs.

Inspections totalled 171, and three orders were served under the Fire Marshall's Act. Two appeals for extension of time were listed against the orders.

Total value of buildings and contents involved in fires was $116,500 and total insurance on buildings and contents was $47,000.

### FORMER PITCHER DIES

ST. LOUIS, Sept. 3 (AP)—Johnny Vernon Welch, 33, former pitcher with the Boston Red Sox, Pittsburgh Pirates and Chicago Cubs, died today.

# "Gross Violations" of Traffic Bylaw Unchecked Tyler Tells City Council

## Double Parking Cause of Near-Accidents Waters Asserts

Charges that there were "gross violations of traffic regulations in Nelson, that "no one is being checked up", and that he "had it on good authority" that the City Police "have been told not to do anything", were made by Ald. C. W. Tyler at Tuesday night's Council meeting. Ald. T. H. Waters also charged regulations were not being enforced.

"We've been told that the trouble with most of our bylaws is that they have no teeth in them," commented Alderman Tyler. "We took particular care to put teeth in this one and now they won't bite."

Mayor N. C. Stibbs stated Chief of Police Alex Stewart had been instructed to enforce the traffic bylaw and that the Police Department should enforce it. He asked Alderman Tyler if he saw violations to telephone him and he would see that action was taken.

"I'm not on the Police Department," Alderman Tyler countered.

### WATERS BACKS TYLERS

Alderman Waters agreed with Alderman Tyler's assertion that infractions were not being checked, describing himself as "fed up" and declaring he saw three near-accidents as a result of double parking on Baker Street.

The discussion followed reading of a letter from H. D. Dawson, City Engineer, stating 28 new signs and 25 gallons of paint would be needed under the new traffic bylaw. Wooden signs would cost about $6.50 each and steel signs $16.35.

Purchase of five gallons of paint to begin painting necessary pavement signs was authorized.

DODD'S KIDNEY PILLS
TREATMENT FOR BACKACHE HEADACHE RHEUMATISM BLADDER TROUBLES
ASK THE DRUGGIST

# Guide for Travellers

## NELSON'S LEADING HOTELS

**Hume Hotel Nelson, B.C.**
GEORGE BENWELL, Proprietor.
SAMPLE ROOMS EXCELLENT DINING ROOM
European Plan, $1.50 Up

HUME—T. A. Wood, F. C. Marbank, J. L. McIntosh, C. E. G. Thomson, P. G. McLean, Vancouver; F. W. Tait, Oliver; H. N. Wood, Cranbrook; A. J. Cameron, Bamberton; Joe Gallo, Retallack; F. G. Ainsworth, Howser; M. E. DeLaurier, Vernon; Mr. and Mrs. S. A. Speers, Creston; Mr. and Mrs. R. W. Brews, Mr. and Mrs. G. Bainbridge, Calgary; F. S. Nickle, Winnipeg; J. B. Whalen, Medicine Hat; Fred W. Hall, Toronto; Mr. and Mrs. R. Damon, Chicago.

**NEW GRAND HOTEL**
MR. AND MRS. PETER KAPAK, PROPS.
In our new wing you may enjoy the finest rooms in the Interior — Bath or Shower.
ROOMS $1 UP—SPECIAL MONTHLY OR WEEKLY RATES

**OUTLET HOTEL**
CABINS, BOATING, FISHING
20 miles from Nelson.
Take the Harrop Ferry.
Procter, B. C.
Rates reasonable.

ADVERTISE YOUR HOTEL, LODGE OR TOURIST CAMP
In This Space
Where Thousands Will Read It

**CAMP PARADISE** 4 miles North of Kaslo, B.C. Modern cabins, electricity, gas, running water. Inner spring mattresses, bedding, linen, cooking utensils furnished, meals furnished.
Cabins for 2 to 6 People: Wk. $12 to $18
Phone or Write Camp Paradise, Kaslo, B.C.

VANCOUVER, B. C., HOTELS

"YOUR VANCOUVER HOME"
**Dufferin Hotel**
900 Seymour St. Newly renovated throughout. Phones and elevator. A. PATTERSON, late of Vancouver, B.C. Coleman, Alta., Proprietor.

TRANSPORTATION—Passenger and Freight

**FREIGHT TRUCKS**
LEAVE NELSON TWICE DAILY
5 a.m. and 10:30 a.m.—Except Sunday
**Trail Livery Co.**
M. H. McIVOR, Prop.
Trail—Phone 135 Nelson—Phone 35

# Council Committee to Probe Fencing of Butler Park at Trail

TRAIL, B. C., Sept. 3—Aldermen J. R. Anderson, William Thompson M. L. Brothers and John Young were appointed by the Trail Council Tuesday, as a committee to investigate fencing of Butler Park.

This appointment resulted from a recommendation submitted to Mayor Herbert Clark by F. F. McIntyre, Chairman of the Parks Board, and the committee was asked to bring in a recommendation either for or against the proposition, to the next meeting.

Butler Park fencing has been a bone of contention for several years. It was fenced in 1917, but the fence was torn down after a number of years because of its unsightliness.

A recent act gave the city authority to collect money from a public park, but civic action in this regard must be sanctioned by a bylaw.

# 367 New Pupils Enroll at Trail

TRAIL, B.C., Sept. 3—A total of 367 new pupils enrolled at the Trail Schools on Tuesday, opening day. New enrollments were listed as follows: Junor High School, 205; Central School, 63; East Trail School, 57; Annable School, 34; and Tadanac School, 8.

Staff at the Senior High School remains as last year with the exception of K. M. McKee, who has just been appointed. Other members of the Senior staff are A. E. Allison, Principal; E. Davies, Miss Mary Lamonte, Miss Nettie Lingle, R. H. Lowe, Miss Audrey Munion, A. B. Thompson, R. B. Tyner, and Miss D. Williams.

The Junior High School staff will be augmented by four new members, Miss K. Matheson, W. S. Gibson, R. C. Minshull, and M. McLagan. Other staff members include W. M. Cameron, Vice-Principal; Miss Ruth Bryson and Miss Marjean McLure, Home Economics teachers, J. H. Gagnon, K. A. Spencer, R. R. Hanna, R. Nesit, H. Parker, F. C. Pritchard, R. R. Potter, Miss I. M. Sabard, and A. E. Tweeddale.

Miss E. R. Cameron, Miss Wilma Campion, Miss Dorothy E. Mead, Miss Rita Wall, and C. R. Tate are new appointees to the Central School, and the remaining members of the staff include I. H. R. Jeffrey, Principal; Miss M. H. Barclay, Miss J. Butorac, W. B. Fromson, Miss C. B. Graham, Leslie Gray, Miss K. T. Harris, Miss Joan Hudson, Miss E. Kerr, Miss C. B. Murray, Miss S. Pearson, Miss T. Rossman, Miss F. Rutledge, and Miss M. Sandercock.

Additions to the East Trail school staff are Miss Edna Bush, Miss B. A. Harrett, and Miss P. A. Prescott, other staff members being Mrs. L. L. Morrish, Principal; Miss E. Avery, Miss K. M. Cairns, Miss Ann Gray, Miss M. E. Hirst, Miss E. A. Horwell, Miss M. O'Donnell, Miss S. A. Palmer and T. T. Walmsley.

Miss Joyce Nye has joined the staff of the Annable School, Miss M. A. MacDonald remaining as the other member.

New member of the Tadanac school staff is Miss Emily Lemmon, the other two members being Miss Mary McCague, and Miss Nora Ellis.

All teachers were required to produce their registration certificates.

# City Will Install Curb and Concrete Walk at Hospital

Confirmation of an agreement between the City and Kootenay Lake General Hospital Society for the City to install curb at 65 cents a foot and a cement walk at 23 cents a foot along the driveway to the Hospital was received by the Council Tuesday night from J. C. Forbes, Hospital Secretary.

# Trail Council Gives Authority to Buy Gas Masks, Respirators

TRAIL, B. C., Sept. 3—Authority to purchase six gas masks, six respirators and repair parts, at a total expense of $78, for the Fire Department was granted Ald. William Thomson, Chairman of the Fire, Water and Light Committee, by the Trail Council Tuesday night.

# Eastern Men in Munitions Posts

OTTAWA, Sept. 3 (CP)— Appointment of Frank M. Ross of Saint John, N. B., as Director of Production of Naval Armaments and equipment in the Department of Munitions and Supply and appointment of E. J. Brunning of Montreal as Associated Director General of Munitions was announced by Munitions Minister C. D. Howe.

The new set-up in the Munitions Department calls for two joint Directors General of Munitions with whom Mr. Brunning will be associated. These two joint directors are W. F. Drysdale of Montreal and P. Taylor of Toronto whose appointments were announced some time ago.

# Trail Council Asks Bus Line Schedules

TRAIL, B. C., Sept. 3—E. F. Tregonning, Acting City Clerk, as asked by the Council Tuesday night to obtain schedules of the two bus lines which use the Trail bus depot as a terminus, in order to have the information at hand during a proposed joint meeting of the City Council and the Police Commission. This meeting, announced Mayor Herbert Clark, is planned to discuss amendments of city traffic bylaw with regard to parking privileges.

# Jeffery Protests $42 Sewer Charge

Protest of Percy Jeffery, Hall Mines Road, against a charge of $42 for a new sewer connection to his house was referred to the Public Works Committee by the City Council Tuesday night. Mr. Jeffery claimed the charge was unjust since the expense could have been avoided had sewer service on the South side of his property been adequate for his needs.

# C. D. Blackwood, Kootenay Pioneer and Sportsman, Passes Suddenly

## Identified With All Kootenay Life for Over 40 Years

C. D. BLACKWOOD

C. D Blackwood, "Dud" Blackwood to an almost boundless circle of friends, most widely known Kootenay sportsman, and probably the most popular man in Interior British Columbia, died at his home in Nelson early Tuesday morning, following a stroke Monday evening, after a full day's activity, which included being on the lake to witness the regatta. He was 63 years of age.

Accustomed to more or less ceaseless activity, Mr. Blackwood was recently in less than his customary robust health, and had suffered heart attacks. The recent death by drowning of his son-in-law, Dr Clare M. Bennett, affected him deeply.

Clarence Dudley Blackwood, one of the firmest Canadian patriots, had the peculiar fortune to be born in the United States, when his parents, who were Canadian citizens, moved for a short time to Humboldt, Kansas. They returned almost immediately to Canada, however, and so the future Kootenay pioneer grew up a loyal son of Ontario.

At an early age he moved West, and in Winnipeg was on the accounting and collection staff of his uncle's business, Blackwood's Brewery, in Fort Rouge, for a short time. Later he was a traveller for the firm, and in this way made his first acquaintance with the Kootenay, then in the mining limelight.

He first settled at Sandon, then at the height of its mining fame, in 1898, and worked in the mines, and among other activities played on the Sandon baseball team.

### IN NELSON 40 YEARS

Soon after he was in Nelson, playing lacrosse and hockey, and he quickly became a popular figure, and began a residence of 40 years here. Old files of the Nelson Miner and Nelson Tribune show him even then he was a shotgun adept, taking part in trapshooting meets regularly. Early in the century he was appointed gold commissioner and mining recorder in Nelson, and he finally retired from that office to go into the real estate and insurance business with the late T. G. Procter. About the time of the Great War he bought out Mr. Procter, and from that time on conducted an insurance business.

At every period of his life here Mr. Blackwood was an ardent Conservative, and held a high place in the party councils. For many years he was president of the West Kootenay Conservative Association, and he attended both Provincial and National conventions of the party. His name was often mentioned for electoral honors, but always refused nomination.

He was also a life-long sportsman and conservationist. For many years at different periods he headed the Nelson Rod and Gun Club, was a consistent advocate of barring of shooting with live decoys and of use of multiple lures for fishing, and in effect, through the resolutions he fathered and the letters he wrote, he wrote much of the present-day game regulations.

Playing seven-man hockey with Alf Jeffs, A. A. Perrier, and other Nelson pioneers, Mr. Blackwood was in later years to be a director of the B. C. Hockey Association.

Also dating with the men named from the days of field lacrosse in the Kootenay, he in later times was co-donor with Mr. Jeffs of the Jeffs-Blackwood Trophy for the West Kootenay Box Lacrosse championship.

For many years he found time to be secretary of the Nelson Golf & Country Club.

### FAMOUS CURLER

But curling was the sport through which he was probably most widely known. For many years the Blackwood rink was known wherever there were bonspiels in British Columbia and Alberta, and he served as president of the B. C. Curling Association.

While he did not take part in rifle meets, it is stated Mr. Blackwood could do trick shots with targets tossed into the air. But his trap-shooting was never dropped, and in recent years he sponsored the forming of the Nelson Trap and Skeet Club, and was a member of the Nelson team that a few weeks ago placed fourth in the Dominion skeet competition.

All business organizations for the advancement of the Kootenay and of Nelson had Mr. Blackwood's support.

### BROAD COMMUNITY WORK

He was many times on the council of the Board of Trade; was many times a director of the Chamber of Mines of Eastern British Columbia; served a few terms as a director of the Nelson Agricultural and Industrial Association, and on those occasions was identified with the mining section; and he naturally belonged to the Nelson District Old-Timers Association, though not holding office.

His chief community work of recent years was in connection with the Civic Centre, and he served on the Civic Centre Commission for a couple of terms, and before retiring held the post of chairman.

Mr. Blackwood is survived by his wife; four daughters, Mrs. H. C. L. Lindsay of Pasadena, Calif., Mrs. T. H. Bourque of Nelson, Mrs. W. B. Hunter of Trail, and Mrs. C. M. Bennett of Nelson; and a brother, S. Temple Blackwood, of Toronto. A son, Donald, was killed in a hunting accident at South Slocan in 1918.

### BLAYLOCK PAYS TRIBUTE

TRAIL, B. C., Sept. 3—"The passing of C. D. Blackwood will bring a tinge of sadness to his host of friends," S. G. Blaylock commented today.

"I believe that Dud was the best beloved man in the Kootenays.

"An outstanding athlete at the turn of the century, he did a great deal for sport of all kinds in the district.

"While a huntsman of considerable skill, he loved the game of the country, bird, beast, or fish, and refused to take advantage of them.

"In sport, he invariably gave his opponent the best of the deal, and in business he frequently spent much of his time in attending to things for friends, time which he could ill afford to lose from his own office.

"We spent most of Sunday afternoon together. He seemed to be in fine form, going over the events of the last 40 years, with not a word of regret or complaint.

"No one can take his place in our hearts, or in the community.

"Our deepest sympathies go out to his family."

# Victim of Bear Buried, Nelson

The funeral of Mike Kotyk, Austrian resident of South Slocan, who died of wounds inflicted by a bear, took place from the Cathedral of Mary Immaculate in Nelson Tuesday morning, Rev. Joseph Boyle, C. Ss. R. officiating.

Interment was in the Catholic Plot at the Nelson Memorial Park.

Pallbearers were John Kuz, Joe Kotoski, Peter Harlick, M. Dowe, A. Borisieuk, and Mike Delill.

# Unpaid Boathouses Along City Wharf Are to Be Removed

Out of 16 owners renting space along the City boathouse wharf at the foot of Stanley Street who were notified that their boathouses would be removed unless rental was paid or arrangements made to pay it, nine had responded, City Clerk W. E. Wasson reported to the City Council Tuesday night.

He was instructed to carry out previous instructions to remove the boathouses. Ald. Roy Sharp, repeating his assertion that City should "get out of the boathouse business," objected on the ground that there was no place to which the houses could be removed.

# City Receives Price Quotations for Pipe Needed for Mains

Quotations for pipe and fittings for new mains to improve the City's water distribution system were received by the City Council Tuesday night and referred to the Water Committee with power to act. The committee was urged to order the supplies as soon as possible in order that the work, authorized this year by bylaw, might be undertaken.

# City Council Voices Sympathy to Wives of Blackwood, Maloney

Motions expressing the deepest sympathy of the City Council to Mrs. C. D. Blackwood, whose husband, a Kootenay pioneer, died early Tuesday morning; and to Mrs. M. H. Maloney, whose husband formerly served the City as Fire Chief, were passed by the City Council Tuesday night. Letters will be forwarded.

# Burrards Defeat Champion Adanacs

VANCOUVER, Sept. 3 (CP) — Vancouver Burrards eked out a 12-11 win over the Canadian champion New Westminster Adanacs in the first game of a best-of-seven series tonight for the Inter-City Box Lacrosse League championship.

Next game will be played in New Westminster Thursday.

# Street Car Receipts for August $1627.75

Receipts of the Nelson Street Railway in August totalled $1627.75, compared with $1656.40 in the corresponding month of 1939, a reduction of $28.65. Passengers carried numbered 37,655 compared with 40,476 a year ago.

# City Is to Renew Insurance Policies

Instructions to renew insurance policies covering the Police Department and Fire Department personnel, Public Works Department trucks and the City Street Railway were issued by the City Council Tuesday night.

# Council Authorizes Repairing of Tracks

Repairs to the City's trackage at the gas works were authorized by the City Council Tuesday night. The work will be done by the C. P. R., the City supplying necessary ties and planks.

# Beley Retiring From Vendorship

TRAIL, B. C., Sept. 3—It is reported that J. H. Beley, Government Liquor Vendor at Rossland for the past 10 years, has resigned his position.

# 37 Births Registered at Trail in August

TRAIL, B. C., Sept. 3—Thirty-seven births, five deaths and 14 marriages were registered at Trail during August.

# Orillia Gains Tie With Mimico

ORILLIA, Ont., Sept. 3 (CP) — Orillia Terriers drubbed the visiting Forest Theatres 20-7 here tonight in the concluding game of the Senior Ontario Lacrosse Association schedule.

The victory placed Terriers in a third-game tie with Mimico Mountaineers. Orillia and Mimico will play a home-and-home series, goals to count, Thursday and Saturday to decide the final standing.

MIMICO — Mimico Mountaineers defeated the second-place Hamilton Tigers 21-13.

# TRAIL CUSTOMS GAIN IS $12,170

TRAIL, B. C., Sept. 3—A jump of $12,170.94 in customs and inland revenue collections at Trail compared with August last year, is shown in the report for August. Collections at Paterson increased to the extent of $56.29, while Rossland collections showed a drop of $16.79.

The figures follow:

| | 1939 | 1940 |
|---|---|---|
| Trail | $9,282.78 | $21,453.70 |
| Paterson | 762.67 | 819.16 |
| Rossland | 24.99 | 8.20 |

# Trail Preparing to Meet Bond Interest by Added Loan Bylaw

TRAIL, B. C., Sept. 3—Permission was granted Ald. M. L. Brothers, Chairman of the Finance Committee, to introduce an Additional Anticipation Revenue Loan Bylaw for $69,000, as well as a Charles Fransen Land Sale Bylaw, by the City Council Tuesday.

Alderman Brothers explained that this additional Loan Bylaw—the third Loan Bylaw this year—was occasioned by the fact that there were not sufficient funds on hand to deposit in the sinking fund to cover interest on bonds.

"We may not have to use it, but we want the credit," he stated.

# Short Circuit in Car Cause of Fire in Garage, Trail

TRAIL, B. C., Sept. 3—A short circuit in the ignition system of a car being repaired at the Johnson & McLean Garage, Portland Street at Bay Avenue, set fire to a bundle of wiping rags about 3 o'clock Tuesday afternoon. The City Fire Department was called, but when the firemen arrived the outbreak had been controlled by the use of two hand extinguishers. No material damage was caused.

# Dawson Would Build Concrete Tank Store City Asphalt Supply

Proposal of H. D. Dawson, City Engineer, to construct a concrete storage tank to replace the City's present asphalt storage at the gas works was referred to the City Council Tuesday night to the Public Works Committee for investigation. Mr. Dawson reported the present tank was leaking. He estimated cost of materials for a new tank at $170.

# August Building Permits at Trail Over Those of '39

TRAIL, B.C., Sept. 3—Although August building permits jumped $4055 over August of last year, comparison of the 1939 and 1940 figures show a decrease of $45,001 for the seven-month period. Comparative figures follow: Building permits, Jan. 1 to August 31, 1939, $120,201; 1940, $75,200. Building permits, August, 1939, $8360; 1940, $12,405.

Permits for new residences totalled $7810 and included permits issued to W. L. Harris, Cedar Avenue for erection of a $3850 residence at 1137 Columbia Avenue, to W. W. Armstrong, for a house, valued at $3485, at 1201 Columbia. A permit for a shack, valued at $475, to be built by the applicant at 1440 Second Avenue was issued to J. Smith, 1438 Second Avenue.

Permits for repairs and alterations were issued to the following: R. W. Langlands, $188 Riverside, $300; Ginox Baggio, 960 Glover Road, (garage) $200; E. Lypps, 1441 Second Avenue, $500; T. Ross, 1301 Columbia Avenue, $150; S. Lapka, 1557 Geopel Street, $150; F. F. Campbell, 1304 Fifth Avenue, $400; F. C. Sharpe, 1420 Fourth Avenue, $2755; I. McKinnon, 1943 Second Avenue, $150.

# Results

### INTERNATIONAL

Rochester 3, 15, Toronto 1, 2.
Syracuse 0, Baltimore 2.
Jersey City 11, Newark 7.

### ASSOCIATION

Milwaukee 4, Kansas City 3.
Indianapolis 10, Louisville 5.
St. Paul 0, Minneapolis 13.

### WESTERN INTERNATIONAL

| | | | |
|---|---|---|---|
| Yakima | 7 | 15 | 3 |
| Tacoma | 2 | 10 | 1 |

Lien and Younker; Cadinha and Brenner.

| | | | |
|---|---|---|---|
| Sookane | 3 | 8 | 1 |
| Wenatchee | 4 | 14 | 0 |

Andrews and McNamee; Clemente and Volpi.

FINK'S
**Lucky Draw**
**For August**
1125
942
901
1064
977
1010
THE FINK MERCANTILE CO. LTD.

# Hamson Captains Goofer Bowlers

Following a reorganization meeting of the Gas House Goofers bowling squad Tuesday, it was announced that Jack Hamson had succeeded the deposed Tanny Romano as Captain of the team. Hamson, veteran of 16 years of senior city bowling, was one of the City League's best last Winter.

All of last year's members are again on hand, and Tony Arcure, ex-Gray's Confectionery man, has been added. Besides Hamson, Romano and Arcure there are Louis Aurelio, Len Bicknell, "Lefty" Mydanasky and Johnny Aurelio.

The annual meeting of the league will be held Friday night, and opening play will begin toward the end of the month.

# Andrews Buy Three Lots From the City at Price of $225

Sale of Lots 13, 14 and 15 in Block 81, Observatory Street, to Mrs. Kate Isabella Andrews and Garnet George Linden Andrews at a price of $225 was approved by the City Council Tuesday night.

**What a Grand Girl!**
**Energy, Poise and Personality**

She has energy, poise and personality and is always so sure of herself. Worry and irritability are furthest from her thoughts for she is filled with the joy of healthful living.

Most any girl can have similar attractiveness if she gives proper attention to her health. Anaemic condition, jangled nerves and tired, languid feelings soon give way with the use of Dr. Chase's Nerve Food. And what a pleasure it is to win back the joy of healthful living.

The foundation of all beauty is health. Creams and makeups have their uses but they cannot take the place of vigor and vitality.

Dr. Chase's Nerve Food FOR NEW PEP AND ENERGY

Waterman's settles the writing problem — for the student, for the armed forces, for anyone who needs and demands action in his pen. Instant starting — greater ink capacity — more 14 kt. gold in your choice of points — Waterman's is the quality pen for student, soldier, sailor or airman.

FOR THE STUDENT...
Waterman's "301" Pen $3.00
Matching Pencil $1.25
Waterman's "513" Pen $5.00
Matching Pencil $1.50

FOR THE ARMED FORCES...
Waterman's Military Writing Set—a hit with Canada's armed forces—in choice of five colors, pencil to match, military clip, in smart military case $5.00

Other sets $8.50, $10, or the new 100 Year Set $12.25

WORLD FAMOUS INKS
Waterman's Blue—WASHABLE..... 15¢
Waterman's Blue-Black—PERMANENT.....

HELP WIN THE WAR
Buy War Savings Certificates

Waterman's
The Pen on Active Service

Names Engraved FREE on All Waterman's Pens and Pencils
**City Drug & Stationery Co.**
Phone 34 The Rexall Store 414 Baker St. Nelson, B. C.

A Complete Line of Waterman's PENS—PENCILS—SETS
**Mann, Rutherford Co.**
Phone 81 Nelson, B. C. Cor. Baker & Ward

# TODAY'S *News Pictures*

### *Labor Day Golf at Nelson*
—Daily News Photos.

J. A. Fingland of Kimberley, driving. He was a semi-finalist in third flight.

Carl Carlson of Nelson on the green. Carlson was runner-up to Kenneth McBride in championship.

Harry Donaldson of Rossland on the green. Donaldson won the first flight.

B. Townshend of Willow Point, driving.

Ed Woellner and A. Moran of Spokane, at left, defeated John Neal and Joseph McDonell of Rossland for men's doubles championship.

### *Kootenay Tennis Winners at Trail*
—Daily News Photos.

Clinton Knox and Clyde Knox, twin brothers of Prosser, Wash., fought for the men's singles title. Clinton, left, was victor.

Mrs. Clifford of Lethbridge, left, and Mrs. LeMarquand of Victoria, ladies' doubles winners and singles finalists, Mrs. LeMarquand winning.

Ned Rhodes and Miss Betty Wright of Trail, winners of the mixed doubles for the third year in succession.

Mrs. LeMarquand and her cup.

Miss Ellen Berndt of Spokane, ladies consolation singles winner.

Stanley Angus, Trail, winner of men's consolation singles.

### *At Kinsmen "Win the War" Regatta at Nelson*
—Daily News Photos.

Westman Motion speeds past officials' stand in his Stardust, winner of the class for pleasure craft of less than 35 miles an hour. Stardust was second to the Century Thunderbolt, driven by Fred Lenzi of Spokane, in the 225 event.

J. A. Riddell, veteran Kaslo outboard driver, starting Kaslo Kid II in the thrillspeed race in which he defeated Henry Stevenson of Nelson.

Danny McKay on water skis, towed by H. Horton's graceful launch. Mrs. McKay also demonstrated water skiing.

### *Home From Camp*

Douglas James, South Slocan-Bonnington Troop, who attended Scout Camp recently.

# 50 U. S. Destroyers Go to Britain for Exchange of Bases

**WASHINGTON, Sept. 3 (AP). — President Roosevelt notified Congress today of an agreement between the United States and Great Britain under which the American Government will lease naval and air bases in British possessions in the North and the South Atlantic and transfer 50 over-age destroyers to Britain.**

**The United States will acquire naval and air bases in Newfoundland and in the islands of Bermuda, The Bahamas, Jamaica, St. Lucia, Trinidad, and Antigua, and in British Guiana.**

**"The right to bases in Newfoundland and Bermuda are gifts — generously given and gladly received," the President said in a special message.**

**"The other bases mentioned have been acquired in exchange for 50 of our over-age destroyers."**

The President enclosed an opinion by Attorney General Robert Jackson dated Aug. 27, 1940, "regarding my authority to consummate this arrangement."

Officials said no action by Congress would be necessary to put the agreement into effect.

The Senate was not in session today, so the message went only to the House of Representatives, meeting to debate the Senate-approved Conscription Bill.

Mr. Roosevelt said the arrangement with Britain was effected in an exchange of notes between Lord Lothian, the British ambassador, and State Secretary Cordell Hull Sept. 2.

It "is not inconsistent in any sense with our status of peace," he declared.

"Still less is it a threat against any nation," he continued. "It is an epochal and far-reaching act of preparation for continental defence in the face of grave danger.

"Preparation for defence is an inalienable prerogative of a sovereign state. Under present circumstances this exercise of sovereign right is essential to the maintenance of our peace and safety. This is the most important action in the reinforcement of our national defence that has been taken since the Louisiana purchase. Then as now, considerations of safety from overseas attack were fundamental."

The value of the Western hemisphere of these outposts of security "is beyond calculation," the President stated.

"Their need has long been recognized by our country," the President said, "and especially by those primarily charged with the duty of charting and organizing our own naval and military defence.

"They are essential to the protection of the Panama Canal, Central America, the Northern portion of South America, the Antilles, Canada, Mexico, and our own Eastern and Gulf seaboards. Their consequent importance in hemisphere defence is obvious. For these reasons I have taken advantage of the present opportunity to acquire them."

**EIGHT WILL GO TO CANADA PORTS FRIDAY**

**WASHINGTON, Sept. 3 (AP). — The United States Navy Department announced today that the first eight of the 50 destroyers released to Britain are at Boston and should be ready for deliveries by next Friday. They will be sent to Canadian ports with their present crews, it was said. There they will be taken over by British seamen.**

The others will be ready "when requested," a Navy announcement said, and they will be "in an operating condition."

It was announced that Admiral Harold R. Stark, Chief of Naval operations, had fulfilled legal requirements for disposing of fighting equipment by certifyngi that release of the vessels to Britain, and the acquisition of defence bases, would strengthen rather than impair U. S. defences.

**BRITISH GREET NEWS WITH SATISFACTION**

LONDON, Sept. 3 (CP). — British officials, declaring that news of the exchange of British bases for United States destroyers was received by the nation "with the greatest possible satisfaction," said tonight that Prime Minister Churchill would make a statement on the agreement in the House of Commons on Thursday.

**BRITISH CREWS**

Britain, they said, will send crews to the United States to take over the warships, whose names will be changed.

The Prime Minister saw the King tonight and it was presumed they discussed the agreement, among other war developments.

Britain had 185 destroyers last Sept. 3. The Admiralty has announced the loss of 30 and others have been damaged, but there has been new building — how much the Admiralty does not tell — in that time.

"Germany had 22 destroyers last September; Italy 61. There are no figures available on new Axis construction.

"For once I've got some good news for you," beamed a Foreign Office spokesman at the beginning of a news conference.

"Successful conclusion of the agreement was greeted with the greatest possible satisfaction by His Majesty's Government and the peoples of the British Empire and Commonwealth of Nations," he said.

It demonstrates "the manner in which the Democracies can ensure through negotiations their own and common interests," he added.

Spokesmen, naval and civil, emphasized three purposes they said would be served by the agreement:

1. The destroyers are a "timely reinforcement" for the Royal Navy in maintaining control of the Atlantic;

2. **The 99-year lease of bases is "a contribution to the security of the United States," something which the British Empire recognized as "bound up" with the future of the world;**

3. It means a material strengthening of defences in the Western hemisphere.

He emphasized that the 99-year lease meant there was "no transfer of sovereignty" but he said the bases would be "under the United States flag."

The United States, he said, will occupy the bases "practically immediately, as soon as the right of private individuals or interests" in the possessions can be adjusted.

**TO KEEP ENEMY AWAY FROM U. S.**

ABOARD ROOSEVELT TRAIN EN ROUTE TO WASHINGTON, Sept. 3 (AP). — President Roosevelt said today that the chief value of air and naval bases acquired in British Crown Colonies strewn from Newfoundland to British Guiana was that they would keep the enemy away from the United States' front door.

They have got to get through there, Mr. Roosevelt said, before they can get to the mainland.

He told reporters at a press conference on his special train that the epochal acquisition of the bases was propably, in some respects, the most important thing for the United States defence since the Louisiana purchase in 1803.

**Furthermore, the President dropped what appeared to be a hint that further history-making steps might be taken to provide additional distant bases for the protection of America and the Western hemisphere.**

**When a reporter inquired as to whether the agreement with Britain might lead to the postulation that a base would be established in Greenland, the President said he thought newsmen should refrain from writing that it was a forerunner of anything else.**

**FACTS SPEAK FOR THEMSELVES SAYS KING**

OTTAWA, Sept. 3 (CP). — Prime Minister Mackenzie King said "the facts eloquently speak for themselves of Anglo-American friendship," when asked to comment on President Roosevelt's message sent Congress today advising of the decision to exchange 50 United Sttaes destroyers with the British Government for defence bases on Empire soil in North and Central America.

Canadian Government officials, working in close cooperation with the United States on defence matters, were advised in advance of the outcome of negotiations over the destroyers and defence bases.

It is believed the negotiations were completely in line with Canadian defence policy, Mr. King would make no other comment.

Defence Minister Ralston also declined to comment on the outcome of negotiations which have been going forward for some time.

Hon. Angus L. Macdonald, Minister of National Defence for Naval Services, was en route to Vancouver where he will address a luncheon club meeting tomorrow. Some days ago Mr. Macdonald said Canada would be in a position to man some of the U. S. destroyers if negotiations for their acquisition proved successful.

At the same time the Minister was asked if there was any likelihood some of the U. S. destroyers becoming attached to the Canadian Navy but he refused to comment.

The entire transaction is one concerning only the Governments of the United States and Great Britain although the Canadian Government has been kept constantly informed.

None of the bases concerned, as mentioned in the President's message, are in Canada but land and sea air bases in Newfoundland valued at $16,000,000 have been under protection of Canadian troops since early in the war.

**BRITAIN NEVER TO SURRENDER FLEET**

**WASHINGTON, Sept. 3 (AP). — Great Britain has given the United Sttes definite assurance of its intentions "never to surrender or sink the British fleet in the event of the waters surrounding the British isles becoming untenable for His Majesty's ships.**

The United States State Department made this known today by making public an exchange of correspondence between State Secretary Cordell Hull and Lord Lothian, British Ambassador.

The announcement was made public after the White House announced an arrangement for the acquisition of al rand naval base sites from Great Britain and the transfer of 50 over-age destroyers.

Lord Lothian informed the U. S. Government that any conjecture about fleet destruction seemed "more likely to concern the German fleet or what is left of it than the British fleet."

The State Department was told the British fleet in the last resort would "be sent overseas for defence of other parts of the Empire."

**GERMANY CAUTIOUS IN REACTIONS**

BERLIN, Sept. 3 (AP). — German sources displayed extreme caution today in reaction to the United States' transfer of 50 over-age destroyers to Great Britain. They declared it involves "a question of conceivable vast importance in relation to which the German attitude cannot be defined before a thorough going study of all aspects of international law concerned."

**FRENCH PRISONERS TAKEN TO GERMANY**

LESVERRIERES, French Swiss border, Sept. 3 (AP).—The Germans are transferring French prisoners of war from concentration centres in North France to camps inside Germany, reliable sources reported today.

These sources also said the German military authorities had told French Vice-Premier Pierre Laval they would consider permitting the French government to return to Paris in exchange for German control of all French frontiers and Mediterranean ports at present not occupied by German forces.

## Suspect Columnists Signalling Raiders

LONDON, Sept. 3 (CP Cable). — Fifth Columnists are suspected of signalling raiders in different parts of Britain.

A trio of women believed to have signalled from the rooftop of a house in Willesden, a London borough, are detained by police.

Vigilant air raid wardens in a Northwest England town discovered a number of oblong shaped bits of polished metal with strong reflective powers lying in grass on an open space.

Experts surmised that the mirrors were deliberately placed to indicate the proximity of a military objective when flares were dropped.

## British Forces Move South From Buna

**LONDON, Sept. 3 (CP)—British forces have retired Southward from Buna, in Kenya Colony, on the Ethiopian frontier, London military circles announced today.**

## 'Unity of French Empire Is Intact'

VICHY, France, Sept. 3 (AP). — Premier Philippe Petain asserted today the unity of the French empire, "forged by a thousand years of effort and sacrifices," remains intact.

In his first broadcast address directly to France's colonial empire since the armistice with Germany, Petain declared "no attempt, no matter from what direction or concealed under no matter what ideal, can prevail upon this unity."


Robinson's Dry Company

**Morning Specials**

9:00 a.m. to 12:00 Noon

**"Good Morning" Alarm Clocks**
Good quality with loud ring and clear numbers. Wednesday morning only, each **$1.39**

**Perfect Chiffon Hose**
Wednesday morning only—Ladies' fine quality chiffon hose. Reinforced toes and heels. Summer shades. Sizes 8½ to 10½. Pair ..... **50c**

**Men's Sport Sweaters**
New styles in Fall weight brushed wool jackets. Full zipper fronts—mottled shades. Blue, green and brown. Sizes 36 to 44. Price ..... **$2.95**

**Growing Girls' Oxfords**
Durable black or brown oxfords. Ideally suited for school wear. Thick leather soles and rubber heels. 4 to 7½. Pair ..... **$2.29**

**Sale of Cotton Prints**
36" quality prints in a wide variety of designs and colors that will launder well! A real value for Wednesday shoppers at. Yard ..... **19c**

**Panties and Vests**
Rayon and cotton waffle knit snuggies. Finely woven from strong threads to assure you of longer wear. Cuff style pantie and built up shoulder vests. Tearose and white. Small, medium and large. Each ..... **25c**

**Rug Sale**
Do you need new rugs for the coming season? Heavy reversible wool rugs in attractive colors to brighten any room. Buy now at last season's low prices. Sizes 25"x48". Each ..... **$3.95**

**Wednesday Morning Special**
2 tins Blue Seal Sockeye Salmon, ½'s, 2 tins Tuna Fish, Solid Meat, ½'s, Regular value 78c, All for ..... **67c**

Chanteeler Slow Burning CIGARETTE PAPERS NONE FINER MADE
DOUBLE AUTOMATIC BOOKLET

**Breakfast Nooks**
BUILT TO ORDER
Kootenay Sash & Door Works
M. E. OBAL Opp. City Hall

**PLUMBING**
REPAIRS — ALTERATIONS
SHEET METAL WORK
B. C. Plumbing & Heating Company, Limited

**UNDERWOOD TYPEWRITERS**
Sundstrand Adding Machines
OFFICE SUPPLIES
Underwood Elliott Fisher Ltd.
538 Ward St. Phone 99

*Beauty in a fog...* UNTIL IRIUM REVEALS BRILLIANT LUSTRE OF TEETH ONCE DULL AND DINGY!

Of all Tooth Pastes and Powders
**ONLY PEPSODENT HAS IRIUM**

If you want your teeth to sparkle and gleam with their full natural radiance... insist on IRIUM!

Remember, it's what's in your dentifrice that makes the big difference! So be sure you get PEPSODENT containing IRIUM for *extra effectiveness — greater cleansing power!* See for yourself the way IRIUM in Pepsodent flashes into instant, *safe* action! Ugly surface-stains disappear from teeth—*safely—quickly.*

Pepsodent contains No Grit, No Pumice, No Bleach... PROVED SAFE FOR TOOTH ENAMEL!

KNOWN TO THE DENTAL PROFESSION AS PURIFIED ALKYL SULFATE

# UNITED, STRONG, BRITISH WOMEN READY FOR WAR DUTY

* * * *

## Women Take Separation From Children, Higher Cost of Living, and Doing Without to Help Gov't.

By LEE ALLWARD
Canadian Press Correspondent

LONDON, Sept. 4 (CP)—A year ago the calm of the British weekend was shattered by the news of war which spread across this island Kingdom and united in a common effort the women whose husbands or sons or brothers already had donned the King's uniform.

The news of the war shocked people out of their usual reserve, broke down the usual barriers. The Lady of the Manor and the laborer's wife talked together of their sons and husbands.

United by their common anxieties, by their determination to see the war carried to a victorious conclusion, the women of Britain shortened their skirts, discarded many of their most cherished feminine fripperies and prepared to make whatever contribution they could to the general national effort.

As yet this mighty reservoir of potential service and devotion has scarcely been tapped.

The Auxiliary Territorial Service, Women's Auxiliary Air Force and the Women's Royal Naval Service—the women's "services" connected directly with the Army, Air Force and Navy—have absorbed some 50,000 women. The Navy, Army and Air Force Institute—canteen workers — are 9000 strong. Women Air Raid Wardens, the Auxiliary Fire Service girls and women working at report centres of the A. R. P. system employed in full-time paid work number about 100,000.

First Aid Posts, ambulance services and auxiliary and civil nursing are responsible for the employment of another 67,000 with a further 30,000 on the civil nursing reserve list ready for service when needed.

### GREAT ARMY BUSY

In all some 150,000 women are thus directly and fully occupied in a paid capacity in the Women's Services and civil defence organizations. Apart from these paid workers there are about 300,000 women giving their services to the civil defence organizations in a voluntary, part time, unpaid capacity. Another 700,000 are registered with the Women's Services for National Defence. They do odd jobs.

The women in uniform represent only a small part of the country's woman power, since there are 11,500,000 women in the United Kingdom between the ages of 15 and 45 years. More than 6,000,000 of them were "gainfully occupied" at the start of the war.

Perhaps hardest to bear of all has been the separation of more than 1,000,000 children from their mothers. In the greatest movement of the kind the world ever has known, the Government has been responsible for the shifting of two-thirds of all school children from potentially dangerous areas into places of greater safety. Some of the children have been removed to the Dominions and the United States, others are in the country areas of England.

The increased cost of living, up 40 per cent since the start of the war, and higher taxation have confronted the women with budgeting problems and now they buy more carefully, cook more carefully, plan their expenditures more carefully. The British housewife is buying less of everything because of the Government's appeal for less home consumption to increase exports and so help pay for the war.

### MAKING THINGS DO

Authorities estimate, too, that women are buying about three-quarters less wearing apparel than before the war. The new dress, the new hat, which in the old days would have seemed so important now scarcely receives a second thought.

They are doing without 45 per cent of the household goods which they would formerly have bought. They are buying 30 per cent less furniture, 25 per cent less hardware, less sports wear and fancy goods. In short, the women are helping the Government by "doing without."

The war has increased the number of women working in factories, which employed 2,500,000 of them prior to the war. Some women unaccustomed to this type of work at first hesitated to take it up, according to one official, but now, realizing its importance in the general defence scheme more and more women are showing themselves willing to exchange their easier peacetime occupation for the tougher job at a factory bench.

Professional women are among the hardest hit by war conditions. Thrown out of work by the changes which followed the war thousands of highly trained and experienced women, in the words of one women's official, "have had to live on friends, on capital or have had to take work far below their former standard."

"It is particularly hard on the older women—round about 25," the official said. "It is a young woman's war. The Ministries recruit their staffs mainly from among young graduates. The services feel that the older woman cannot stand the racket of communal life.

"But young or old the professional women of the country are not being adequately used. Women are not being given the positions of responsibility to which their training and experience entitles them."

"Use us" is the cry heard throughout the country. "Use what talents and abilities we possess. Give us something to do. Let us help."

## GREENE GOES TO BRITAIN TO JOIN ACTIVE SERVICE

HOLLYWOOD, Sept. 3 (AP)—Richard Greene, young English movie actor, sailed last Tuesday from New York for England to enlist in some branch of active service, Actress Virginia Field, his fiancee, said today.

Miss Field said Greene left here secretly "because he did not want the public to think it was a publicity stunt."

Greene went to Vancouver to seek a commission in the Seaforth Highlanders of Canada but returned to Hollywood when there was no vacancy. Later Greene denied that his trip to Vancouver to enlist was a motion picture publicity stunt.

## 2 CHILDREN BURNED

ALEXANDER, Man., Sept. 3 (CP) — Two children, Ronald Robinson, four, and his sister Muriel, 10, were burned to death early today when they ran back into their blazing farm home 1½ miles East of here after being taken to safety by their mother.

## Cranbrook Girl to Represent B.C. at Beauty Pageant

CRANBROOK, B. C., Sept. 3 (CP)—A Cranbrook girl, Miss Eugenie McGruder will represent British Columbia in the Miss Canada pageant of beauty at Toronto Sept. 2 and 4.

Miss McGruder, a native of Lethbridge, was selected by six judges at a contest here and her transportation to Toronto will be provided. She is a music teacher here.

Health . . .

## Getting a Child Ready for School

By Garry Cleveland Myers, Ph. D.

In case your child is old enough to enter kindergarten or first grade, is he physically, socially and emotionally prepared?

Have you had your family doctor carefully look him over? If not, please do so at once. The ordeal ahead of him at school is not easy and you certainly do not want him to have any physical handicaps which can be removed or prevented. Has he been vaccinated against smallpox and immunized against diphtheria? Why neglect these matters when so much is at stake? Have his eyes, ears, nose, throat been examined? Your family physician will know if he needs a specialist and should be able to recommend a good one. And be sure a dentist has examined his teeth and taken care of them.

Has your child been learning to get along happily with other children his own age, settling his own fights and quarrels? If not, do your best to learn him to manage himself at play and enjoy fun with other children.

Can he get along without you for several hours at a stretch, even over a night or week-end? Now's the time to train him in these directions, if he is too much a mamma's child. Nothing can make his early days at school harder than to be strangled by his mother's apron strings.

### FEAR OF TEACHER

Does he look hopefully forward to the first day at school? Some playmates may have taken delight in picturing his teacher as an ogre and arousing fears in him of school bullies. Discovering this, you should be able to reassure your child and induce other children to assist you in doing so. Some parents, alas! will be so foolish and cruel as to "warn" him of the teacher who "will make him mind."

Tension . . .

## Newsols Grips Chaotic World

By LOGAN CLENDENING, M. D.

"I gave my first prescription against reading the war news and political news today," said Dr. Adrian Gibbs, as he was locking up. "Told a fellow he was simply suffering from acute ingrowing power politics or newsosis.

"I really found out about his disease from a study of my own case. I have a job to do which is important in the world if only from the standpoint that I keep myself and my family off relief. And that job has nothing to do with Hitler, nor Rumania, nor Stalin, nor the plans for the national defense, nor finding a source of aluminum or the manufacture of synthetic rubber. At least there's nothing I can do personally about these things right now.

### ALL IN A TENSION

"This fellow is in the same fix. He has a tidy little job that is his own, that he is capable of doing, and that ought to receive a large part of his attention. He's been doing it all right until lately when he found himself getting fatigued and sleepless and all in a tension. So he began to take more exercise and make dates for golf games.

"Let's see," he would say to himself, "I've got to get through what I'm doing now so I can get out to the links at 2 p. m., and get through with my game in time to hear the 5 o'clock news broadcast and then see the newsreel at 8:30 o'clock, and catch up with that book on the Persian oil situation before I go to bed."

"He had to get up in the morning so he could read all the pronouncements from the South American capitals and the editorials and what the candidates said at their press conference.

### NERVES OVERWORKED

"You see, he hasn't enough nervous system to stand all that. He has a pretty sound nervous system but like all human equipment it is limited and things had crept up on him so he had just naturally swamped it.

"As the days begin to get shorter I think I can stop a lot of middle-aged guys from taking so much outdoor exercise and persuade them to lie down for the afternoon. That is the best place to rthe World Revolution to find a fellow of my age anyhow—on his back on a sofa."

## Bridal Couple to Reside in Nelson

CALGARY, Sept. 3 (CP)—A pretty wedding took place at Grace Presbyterian Church here Saturday evening, when Lila Mary, the youngest daughter of Mr. A. Connell of Stavely, Alta., became the bride of Mr. James Gordon Thomas Lea, elder son of Dr. and Mrs. W. J. Lea of Vancouver. Rev. Alfred Bright officiated.

The bride was given in marriage by her father. She wore a gown of white brocaded chiffon slightly en traine and a shoulder length veil caught to her dark curls by a bandeau of Sweetheart rosebuds. She carried a bouquet of pale pink roses and white bouvardia.

The bridal couple are motoring through the mountains on their honeymoon before taking up residence in Nelson, B.C.

Irritation . . .

## Taking Care of Sensitive Skin

By DONNA GRACE

Sensitive skin may be the mark of the aristocrat but those who have it would be satisfied to be classed with the less exalted socialite if they could be relieved of the discomfort that is likely to go with this fineness.

There are, for instance, those whose skin cannot endure much water. For them, showers are taboo. They can't wear wool and are said to be allergic to al hair dyes and rinses. Even certain powders and rouges are irritating. They must be careful about frolicking in either the salt or fresh water, and instead of a good suntan they usually are sun-burned with very little exposure.

Heat, and especially severe cold, is most uncomfortable for them. They seldom indulge in any of the Winter sports as they are in misery from the least bit of frosty air. They are the hothouse variety of girls and show their good sense by avoiding any exposure that is disagreeable to them.

These girls can really use plenty of water and enjoy their luxurious baths but they should never subject the delicate thin skin to the force of showers. The tub bath may be as warm as they like and they may use use any good soap. Even the bath brush will do no harm when lathered sufficiently but they should not remain long in the water. All these thorough baths should be finished with clear water rinsing to remove every bit of soap film.

The skin must be well dried, then soothed with cream. Redness from irritation generally appears at the neck and for this we advise a lanolin cleansing cream. This cream is said to be more penetrating than others and we know it has a healing effect on the surface. The best time to apply it is after cleansing but it may be used at any time.

We have seen these red patches disappear after a few applications, then if one is careful to avoid the things that cause the redness or itching, such as rough fabrics or those found to be irritating, there should be no further trouble.

Skin that has been irritated for some time may be cleansed first, then after the soothing cotton or linen cloth folded shawl-like around the neck is left on all night.

Never use a powder or rouge that causes redness or itching. The powder may be good but, because of the peculiar alergic condition, unsuitable to the skin. There are a number that will be found suitable. Use the massage strokes in applying all creams.

Formula . . .

## Young Marrieds Shouldn't Form Fighting Habit

By CAROLINE CHATFIELD

"We never have a cross word any more," said a young wife the other day. "Jack and I have hit on a foolproof formula guaranteed to cure the habit of family fighting. We used to have it hot and heavy. We could get up a scrap any time of day or night over anything. He would criticize me and I would cry. Then he'd curse me for crying and I would get mad, bring up everything he'd ever done and hurl it at him. Sometimes we wouldn't speak for days at a time. Things got so bad I was thinking of divorce.

"One morning after a grand and glorious row the night before I made up my mind that two adults who loved each other ought to be able to work it out, and while we were having our breakfast I said to him, "Jack, we love each other but we couldn't get on any worse if we hated each other, and if this keeps up our love is going to turn to hate. Let's cut out the childish squabbling.

"I have a scheme: Let's have one complaint night a week and agree not to offer a criticism or a complaint except at this time. We can make mental notes of all the grudges we have, save them up until court night. We'll have to swear to hold our tempers, say no harsh words and settle every score before we go to sleep."

"'You're on,' he said, 'provided you'll cut out the crying and promise not to give me any of those dirty looks that infuriate me. You make mental notes if you want to, but I'll put mine in a note-book.'

"So we settled on Sunday night as complaint night. It was a perfectly ridiculous performance. Jack pulled out his book and began. Honestly you'd think a man would have been ashamed to mention such little matters. He has since admitted he was. I remember his first shot. He said I nearly ran him crazy waving my hands when I talked, that it was unladylike and that I always did the waving act before people he wanted me to impress.

"I remember I told him I couldn't bear the way he went off with the men at a party and left me to shift for myself. Of course I had a specific instance that had mortified me to tears. Anyhow the scheme worked and each of us found out what irritated the other and gradually we learned to lay off those habits.

"I still scatter the morning paper when I read it and he still coughs without putting his hand over his mouth, but we laugh those things off. They don't seem to matter any more as they once did. We've broken the fighting habit."

## ?? Questions ??
## ANSWERS

Open to any reader. Names of persons asking questions will not be published.

CURIOUS, Winlaw—Can you please tell me the date of the first Monday of July, 1915?

July 5 was the first Monday of July, 1915.

G. M., New Denver—Is there any substance that can be added to paste when preparing walls to prevent bedbugs or ants from getting into a room?

A little colocynth powder added to the paste for papering walls will prevent bugs from entering. The proportions to use is 50 or 60 parts to 3000 parts.

F. H., Silverton—How many Masons are there in B. C.; in Canada; in the U. S., and in Great Britain?

Masonic membership for B. C. is 13,627; Canada, 174,057; U. S., 2,530,678; England, 404,500; Scotland, 250,000, Ireland, 48,000.

T. W., Trail—How many immigrant aliens were admitted to Canada last year? From what countries do most aliens come from and from what country the least?

There were 10,501 immigrant aliens admitted to Canada in 1939. The proportion of immigrants from Germany and Czechoslovakia has increased during the last few years. The immigration from the Soviet Union is smaller than from any other large area.

A. W., Kaslo—Can you tell me why a newly papered ceiling would crack in the same place twice, and what could be done to prevent this?

The common cause of cracking in wall paper is when the paper is allowed to dry too quickly. Another cause is when the boards shrink from the damp sizing.

A.E.M., Burton—Can you tell me how to can tomatoes so that they will retain their color?

Choose firm, well grown but not over-ripe tomatoes and if possible can them the day they are picked. Scald and skin the tomatoes and pack them in clean tested jars, adding a teaspoon of salt to each quart. Seal and cook for thirty minutes at a continuous boil in a hot water bath. Be sure to have jars completely immersed in water.

## Test Yourself

### ONE-MINUTE TEST

1. What was the population of ancient Rome?
2. What is the longest canal in the world?
3. What measurement is a hair's breadth?

### HINTS ON ETIQUETTE

Do not address a physician's wife as "Mrs. Dr. Blank". The wife does not share her husband's title in this case. If she, too, is a physician she is called "Dr. Blank", professionally, "Mrs. Blank", socially.

### TODAY'S HOROSCOPE

Much domestic happiness will be experienced in the next 12 months by the one who is celebrating a birthday today. He or she will also make progress in his or her business affairs and gain promotion. Care should be exercised as to documents, however. A child born on this same date will be well-balanced, and of an amiable, affable disposition. Such a person would be successful in the legal profession it is indicated.

### ONE-MINUTE TEST ANSWERS

1. At her height, Rome had a population of about 2,000,000 inhabitants.
2. The Grand Canal in China, which is 1000 miles long.
3. One forty-eighth of an inch.


**SAUCE FRENCH TENDERLOINS WHILE FRYING**

WHEN pork tenderloins are just about done, add half a teaspoonful of H. P. Sauce to the gravy in the frying pan. Stir it well; then dip up the gravy and pour it over the pieces of tenderloin two or three times as they finish cooking. This seasoning with sauce, while frying, brings out the full flavour of tenderloins—makes them extra delicious. All meats are more tasty—more appetizing—when H. P. Sauce is added, either while cooking or at the table.

H. P. is quite different from ketchups. It is far richer in flavour—goes farther. Try it yourself for your next meal. You can get grand results by using H. P. Sauce for flavouring stews, gravies, soups, salads, cheese and macaroni dishes, fish of all kinds and many other things.


Serial Story . . . By Helen Welshimer

## LOVE WITHOUT MUSIC

CHAPTER THIRTY-FOUR

"Couldn't we have the ceremony first, then talk to Miss Nevins?" Caroline asked, and Linda sensed the fear in the girl's voice. Not until the marriage vows were taken, would Caroline feel unafraid.

"That would be a little inconvenient," the elderly clergyman said. "You see, we have prepared the chapel for the wedding. It is cool and beautiful in there."

The telephone was in the living room of the parsonage, so Terry took the call there while the others waited in the small, lace-curtained parlor.

Now and then his voice carried to them. Once they heard him say, "Mina, you're being foolish. I'm marrying Caroline. No, I'm not marrying you!" There was a pause, then he exploded. "You've given my engagement to you to the papers? You call them up and correct it!"

He hung up and the clergyman looked questioningly at the group.

No one said anything and the four of them, accompanied by the minister's wife, went across the churchyard to the chapel. It was cool and sweet inside. White flowers were massed in bowls at either side of the pulpit, and a few white candles gleamed.

"Dearly beloved, we are gathered together," the minister's deep and kindly tones began the words that he had said so many times.

Linda felt the tears in her eyes. She glanced up, beyond the bride and bridegroom, and saw that Robert was looking beyond, a quizzical expression on his face.

The ceremony went on . . . "Caroline Elizabeth Pickard, do you take this man to be your lawful wedding companion in life, in sickness and in health, in fortune and in adversity, and forsaking all others to cleave unto him and him only?"

Caroline's "I do" was low and triumphant just as Terrys was.

Then the ceremony had ended, the diamond circlet was sparkling on Caroline's slim finger, and the four of them were driving back to New York.

Robert said nothing of the beauty of the ceremony. If he had been moved by the cloistered sentiment of the moment, it did not show. Instead, when he spoke, his voice was worried:

"Linda, Mina had some reason for wanting to marry Terry, to keep him from Caroline. I know her well enough to understand that she hasn't gone off the deep end about him. Don't get me wrong. He's a better man than I am, but Mina isn't taking up with public relations counsels. She had a reason, deep seated, and I've a hunch it's tied up in all this murder business."

He said nothing of this to the bride and bridegroom. Caroline's bags already were in the car, so when the two who had stood up with them were deposited at their mutual door, the car winked a merry tail light and went cheerfully away.

"Hungry?" Robert asked. "We forgot that a wedding supper was in order."

Linda gasped. "Why, we did." But she knew that Terry had not wanted one. He was too upset by that strange message. Rob did not wish to prolong the evening, either, and she wanted to be alone. It wasn't good to have Rob around, not when he made her heart miss curious beats. She was glad that the evening had ended.

The apartment was lonely without Caroline. Linda had liked it at first. She had drawn the curtains against the dusk all Winter and read by the fire, not wanting companionship, because Ronnie had not come back.

Tonight she was restless. She wished that Ronald would come down when he finished his recordings. She might even go to meet him. No, that wouldn't do. He might think she trailed him, and men wanted to feel as free as the air, the sea, or a Summer wind.

She went to bed and slept fitfully. She was late for work, though, because the alarm did not go off. Today she wore the rose linen frock again, and the cart-wheel hat. She attended to several matters at her desk, sent the office boy out for orange juice and coffee and didn't open the morning papers until he brought back the curious of liquids.

There was news in the first editions. John Parrish had been formally charged with the murder of Clarabell Ackerman. The murder had taken place 15 minutes before the elevator operator had brought Mr. Parrish up to that floor, the coroner had verified.

"But that a lie!" Linda said out loud. "I saw Mr. Parrish in the coffee shop! He was there when I went in."

There remained though, the fact that the watchman had not taken Joe's elevator to the street. That was unimportant to Linda at the moment. Apparently she was the only witness who could account for Mr. Parrish's actions during the time when the murder was being performed. She had no thought other than notifying the district attorney. She would have done it at once if Ronald had not walked into the office.

"I was passing and dropped by to say good morning," he said.

He never before had done this, touched, for here was her love, her romance, her life. Last night she had let Robert's few words sweep her away, but she was home again.

She asked Ronnie to sit down and then reached for the telephone, explaining what she must do. To her surprise, he shook his head. "I wouldn't, Linda."

"You wouldn't? But I'm the only witness he has—that is unless the coffee shop people remember he was there, too."

"There's some evidence you can't supply. How did he get downstairs and why? Why didn't he take the elevator? Better stay out of it. This won't clear up a thing."

"But it will. It will prove where he was at the time of the murder."

"Coroners may make mistakes. Listen, Linda, if he needs you, if the other links which will acquit him aren't found and everything depends on this, then of course I'd want you to go to town for him. But until they are—don't you think we've had enough publicity?"

Linda stared at him, seeing him and yet not seeing him. So this was Ronnie, this blue-eyed young giant who was afraid of publicity because it might hurt his career. And suddenly she realized that the knowledge did not hurt as she had thought it would. Some place, during these weeks, she had mislaid her love for him.

But this could not be. Ronnie was her world, the pivot of her dreams, and he could not fail her. He could not, simply could not let her down!

She felt a trifle ill and pushed the telephone away with unsteady hands.

He was standing up now. "Linda, promise me you'll do nothing until absolutely necessary. If it's a question of just what you know saving the man, then of course you must speak up. But wait. Please, Linda, won't you wait?"

Her eyes were green, wide, amazed. But she nodded. "I'll wait until we can talk it over. But why, Ronnie, why?"

(To be continued).

## PROCTER ANGLICAN GUILD SPONSORS TEA

PROCTER, B. C.—The Procter Anglican Ladies' Guild sponsored a tea Aug. 30. Mrs. W. O. Rose loaned her Summer cottage and grounds for the occasion.

The tea tables, which were centered with vases of zinnias, were set on the lawn. Assisting with the serving were Mrs. A. Major, Mrs. D. Taylor, Mrs. I. Jensen, Mrs. W. Haig-Smellie and Miss Mary Jarvis, while Mrs. W. R. Jarvis and Mrs. Slader were cashiers.

The door prize which was donated by Mrs. W. O. Rose, was won by Mrs. T. Slader of Nelson and the tea cloth and serviettes donated by Mrs. H. MacCarthy, were won by Mrs. T. Neale.

## MAN AND WOMAN FOUND SHOT TO DEATH

QUEBEC, Sept. 3 (CP).—Police reported today that Paule Morency, a veteran of the First Great War, and Antoinette Larochelle, 38, were shot to death today in a upper-town apartment house.

Officials said both were shot in the head, the woman apparently while sleeping. They added that a note, the contents of which were not revealed, was left by Morency, who was about 40 years old.

## FEAR MISSING BABE IS DROWNED IN RIVER

SQUAMISH, B. C., Sept. 3 (CP).—The 18-month-old son of Joseph Bogrovich, railway section foreman, has been missing since Sunday and is feared to have drowned in the Cheakamus River, according to a report by Provincial Police today.

A bloodhound is being used in the search for the child along the banks of the river.

## Little Old Lady Scorns Air Shelter

DOVER, England, Sept. 3 (CP).—A little old lady who scorns shelter is the air raid mascot of Rope Walk, Dovers front line in Nazi aerial assaults.

"Nothing can happen to us while she's here," her neighbors say.

From a window in her cottage, one of a row straddling the cliffs to the West of the harbor, she watched the air battles over the English Channel.

Efforts to get her to abandon her grandstand seat for the war have been unavailing, despite showers of bullets from Messerschmitts taking potshots at barrage balloons, cascades of splinters and the crash of British coastal defence guns.

"I'm well over 70," she says. "I want to see the fun—all of it. My time will come when it must.'

Hints for Housewives

By BETSY NEWMAN

TODAY'S MENU

Fried Tomatoes and Scrambled Eggs Mashed Potatoes
Celery and Cucumber Salad
Coffee Marlow Mustard Pickles
Sour Cream Molasses Cookies
Coffee

Old-Fashioned Mustard Pickles

One quart medium-sized cucumbers, 1 qt. small cucumbers, 1 qt. button onions, 1 green pepper, ¼ cup salt, 2 heads cauliflower, 2 qts. vinegar, 3 cups sugar, 1 cup flour, 6 tbsps. mustard, 2 tbsps. tumeric. Slice medium sized cucumbers, leave small ones whole, or cut in half. Peel onions and leave whole. Chop pepper fine, discarding seeds. Clean cauliflower and separate into flowerets.

Combine vegetables and barely cover with cold water. Add salt, put a plate and weight on top, and let stand for 12 hours. Cook in same water until vegetables are tender but not soft. Five minutes of boiling should be adequate.

Mix sugar, flour, mustard, and tumeric and add vinegar slowly, mixing until smooth. Bring to boiling point, add vegetables. Simmer 15 minutes, put into clean sterilized jars. Seal while hot.

Fried Tomatoes and Scrambled Eggs.

Salt and pepper tomatoes and dip in flour. Melt butter in iron or heavy aluminum skillet and fry tomatoes until browned and tender. With a pancake turner remove tomatoes to edges of hot platter.

Now beat eggs slightly with milk, salt, and pepper. Pour into the same skillet and cook slowly until firm but still moist. Pile in the centre of platter and sprinkle with chopped parsley. Try serving tomatoes fried in this manner with steak or roast.

FEMALE PAIN

Women who suffer painful, irregular periods with nervous, moody spells due to functional causes should find Lydia E. Pinkham's Vegetable Compound very effective to relieve such distress. Pinkham's Compound is made especially to help such weak, tired women during difficult days. Thousands of women have reported remarkable benefits. Made in Canada. WORTH TRYING! Any druggists.

Careful MOVING

And Our Service Costs No More!

Don't let the thought of moving worry you! The West Transfer Co. can make it pleasant and simple by providing expert service at a low cost. Let us give quotations.

PHONE 33

West Transfer Co.

Established in 1890

They Sing a song of GAYER BREAKFASTS! Have you discovered it yet?

HE'S IN THE GROOVE at breakfast, too! Leader of the high school band, Junior's mornings used to be full of sour notes. But now Pop, Crackle and Snap put in hot licks that sing his breakfast blues away.

• • •

*They stay crisp too, and how!

Hundreds of tests have shown that Kellogg's Rice Krispies go on floating in cream for *hours*. Rice Krispies is the registered trade mark of the Kellogg Company of Canada Limited for its delicious brand of oven-popped rice. You'll find them absolutely unique in form and *utterly different* from other ready-to-eat cereals. Get a supply for your family today . . . or if you breakfast out, ask for Kellogg's Rice Krispies in the individual, wax-wrapped package! Made only by Kellogg's, London, Canada.

"MERRY MOTHER" the family call her, since she solved the whole family's breakfast problem. And she enjoys the *different* flavour of those fresh, golden-brown morsels just as much as Dad or the kids.

BOOS VANISH WHEN CRACKLE POPS!

"Boo Hoo," says Peggy, I don't like nasty old breakfas." Says mother: "But Peggy must eat her breakfast...oh what shall I do..."

"...I know," says Crackle, jumping into the picture. "Let me and my mates sing the Krispies song and Peggy'll want her breakfast!"

Peggy looks a different girl now she enjoys golden-brown Rice Krispies every day. They're fun to eat, and good for her, too!

Just Received—New

Sport Oxfords

Black • Brown

In Crepe Soles

SEE THESE SMART NEW STYLES

J. Andrew & Co.

Leaders in Footfashion

## CABINET IN ABBEY DURING RAID ALARM

LONDON, Sept. 3 (CP). — Prime Minister Churchill and his cabinet ministers attended in Westminster Abbey a service commemorating the first anniversary of the war while London was under an air raid alarm. The all-clear signal sounded shortly before the service ended.

AUCKLAND, N. Z. (CP).—Leading Aircraftsman David Hawkes, 24, was killed, falling 3000 feet from an airplane in bombing practice.

## Expect Change In Enemy Attack

LONDON, Sept. 3 (CP) — A change in the course of the war within the first few weeks of its second year, which opened today, is regarded as likely by observers watching struggles apparently coming to a head simultaneously in Britain, the Balkans and the Mediterranean.

They predicted Germany and Italy would increase pressure on all three fronts, and then swing their weight quickly into which ever showed the least resistance.

On the British front, the Air Ministry warned the nation to expect continued mass raids probably accompanied by increased attacks at night.

Britons were confident, however, their air force would gain the upper hand. The London Press unanimously took this view today in summarizing the war's first year.

The tide is already flowing towards victory," said the Times, which counted among Britain's assets that sympathy for our cause has been widening in America and there is a progressive realization the ideas we are defending are ideas on which their republic and all the policies of humane civilizatin have been built.

Observers hold that if Germany fails to dent Britain's air defence before mid-September she will almost certainly be too late to try any invasion this year.

# NELSON SOCIAL

By MRS. M. J. VIGNEUX

• The engagement is announced of Marion Jane, youngest daughter of the late Mr. and Mrs. Alan Macinges of Nelson, to Leonard, only son of Mr. and Mrs. William Evans of Trail, the marriage to take place in Nelson at St. Paul's Church September 28th.

• Miss Katherine McLean, Behnsen Street, Fairview, had as guest, Miss Jean Halcrow, of Penticton, who spent the weekend in Nelson. She was accompanied by her father, Sergt. Halcrow, who was in the city on business.

• Mrs. R. Gidley of Trail visited Nelson yesterday.

• B. Creasey of Harrop spent yesterday in the city.

• Mrs. G. B. Matthew, Edgewood Avenue, who has been a patient in Trail-Tadanac Hospital, has returned.

• Brother Norbert of the Blessed Sacrament parish staff in Fairview, returned Tuesday night from a couple of weeks at the Coast.

• Miss Edna Steed and her brother Jack returned Sunday from a two-week visit in Revelstoke.

• George H. Winlaw, rancher of Winlaw, visited town yesterday.

• Miss Irene MacGillivray of Kaslo, who has been at the Coast, was in town en route home.

• Mr. and Mrs. Robert Quin of Harrop shopped in town yesterday.

• Mr. and Mrs. Lawrence Gillies have as guest the latter's mother, Mrs. Loftus of Kamloops.

• Mr. and Mrs. Ronald Andrew have taken up residence in the Terrace Apartments.

• After spending a few days with Mr. and Mrs. A. G. Gellnas, Victoria Street, Mr. and Mrs. Max M. Ettenborough returned Monday to Spokane.

• H. H. Board of Howser visited Nelson yesterday.

• Allen Baillie of Trail visited town at the weekend.

• Mr. and Mrs. Warren Crowe of Waneta and family are visiting relatives in Nelson.

• Mr. and Mrs. W. R. Jarvis and daughter Mary of Procter shopped in town yesterday.

• Mr. and Mrs. G. B. Abbott, 2013 Stanley Street, had as weekend guests, Mr. and Mrs. William Smith of Calgary, who also visited Mr. and Mrs. J. R. Ramsden at their home at Six-Mile.

• Mr. and Mrs. Montepellier of Trail attended the Catholic Picnic at Strickland Labor Day.

• Fred Leno has returned from a vacation at the Coast.

• Miss Gertrude Brown and her sister, Miss Joan Brown, Observatory Street, have returned from a month's visit to their grand parents and aunts, Mr. and Mrs. J. Fesser and the Misses Emma and Esther Fesser, at Aldergrove, near Vancouver.

• Lyman StDenis and his brother J. O. Tony StDenis of Trail visited Nelson at the weekend.

• Sunday, September 1, Rev. J. A. Donnell united in marriage at Trinity United Church, Andrew Rosten of Erie and Miss Herborg Margaret Andestad of Wynndel, B. C.

• Rev. Austin McGuire of the staff of the Blessed Sacrament parish in Fairview left yesterday to officiate at a New Denver funeral.

• Miss Jane Cox, who spent three months attending Nelson Business College, has returned to Paterson.

• Miss Clara Zubick has as guests, Mr. and Mrs. J. Lien of Seattle.

• Mr. and Mrs. Alex Cheyne of Erie visited Nelson for the regatta.

• Mrs. J. E. Dobbie and her daughters Shirley and Joyce, Carbonate Street, have returned from a month's holiday at Chilliwack.

• Arthur Keeler, High Street, has returned from a holiday in Vancouver and Victoria.

• Mr. and Mrs. Parker Williams of Trail and the former's sister were city visitors Labor Day.

• A. G. Cameron, Trail lawyer, spent yesterday in town.

• Mr. and Mrs. Robert Vyse, Fairview, have returned from holidaying at the Coast.

• Mrs. I. M. Varner and Derrell Varner, Josephine Street, have taken up residence in the Johnstone Apartments.

• Harry Mansfield, Innis Street, has returned from a visit to the Coast.

• Mr. and Mrs. J. G. Argyle and daughter, Catherine have returned from three weeks holidaying at the Coast. They were accompanied by Miss Pamella (Dee Dee) Dewdney.

• Rev. Killingsworth, C. Ss. R., missionary of the Redemptorists staff in Fairview, leaves tomorrow for Grand Forks to relieve Rev. Father Brophy, who is indisposed.

• Mrs. Gunnar Anderson, who has been a patient in Kootenay Lake General Hospital for a week, returned to Sheep Creek yesterday.

• Mr. and Mrs. A. E. Plitaway and family of Trail, who were en route home from Victoria, visited Nelson at the weekend.

• J. C. Hess, mining man of Toronto is a city visitor.

• Mrs. Reginald Bush and daughters left Saturday to visit relatives in Fernie.

• Mr. and Mrs. Leckie and son of Trail attended the Catholic picnic at Strickland Labor Day.

• Mr. and Mrs. F. Lundstrom and children of Erie visited town yesterday.

• Herbert Harrop, Fairview, has returned from a business trip to the Coast.

• Mr. and Mrs. M. C. Donaldson and daughter Shirley and Peggy, who spent the Summer at Crescent Bay, were in, town en route to their home at Salmo.

• M. Magnan of the C. P. R. telegraphs spent the weekend at Fernie.

• Mr. and Mrs. Reginald Bayne and daughter Joyce of Trail were weekend visitors to town.

• Mrs. A. W. Idiens and daughters Millie Jean and Nancy have returned from several weeks with relatives and friends in Victoria.

• Mr. and Mrs. Boyle of Regina, who spent the weekend in Nelson and visited their son, Rev. Joseph Doyle, C. Ss. R., of the staff of the Redemptorist Fathers, Fairview, have left to make their home in Victoria. They were accompanied by their daughter.

• Jack Ross of Trail visited Nelson at the weekend.

• Mr. and Mrs. S. H. Smythe, Kootenay Street, Fairview, had as guests, Mrs. Harold Muncaster of Winnipeg and party.

• Mrs. W. A. Ward of Procter was in the city yesterday on her way to Trail.

• Mr. and Mrs. Emil Leduc of Rossland were weekend visitors in town and attended the Catholic picnic Labor Day.

• Miss Kay Gallaher has returned to the Relief Arlington to resume her duties as teacher.

• F. Abey of Trail visited Nelson at the weekend.

• Mr. and Mrs. A. Pagdin and son Tom, Latimer Street, returned Monday from Revelstoke, where they visited for a few weeks.

• Mrs. William Ball, Victoria Street, entertained at an informal tea, the latter part of the week, when her guests included Mrs. C. H. Stark, Mrs. D. H. Ball, Mrs. John McPhail, Mrs. W. J. Stewart, Mrs. W. M. Myers, Mrs. J. A. Ballantyne and Mrs. Smith.

• Miss Pat Jones, daughter of Mr. and Mrs. E. S. Jones of Cranbrook, left yesterday for her home after a couple of weeks visit at the North Shore home of Mr. and Mrs. O. G. Gallaher.

• Joseph Habegard announces the engagement of his daughter, Marjorie Doris, to Arthur J. Bradshaw, youngest son of Mr. and Mrs. Joseph C. Bradshaw, the wedding to take place September 14.

# TRAIL SOCIAL

By MISS FLORENCE BIRD

TRAIL, B. C., Sept. 3—Mrs. D. Jones, who has been visiting her sister, Mrs. A. Allan, 1st Friday for her home in Aberdeen, S. D.

Mr. and Mrs. O. H. Nelson have returned from a vacation at Vancouver.

Mr. and Mrs. Leggett and Miss Kay Leggett of Kimberley spent the holiday weekend at the home of Mr. and Mrs. L. S. Doubleday, 715 McAnnaly Street.

Mr. and Mrs. D. Williamson returned Saturday from a two weeks' motor trip to Penticton and Edgewood.

Miss Betty Badgley, nurse in training at Vancouver General Hospital, is visiting her parents, Mr. and Mrs. W. H. Badgley, 1844 Wilmes Lane. Miss Badgley is enjoying a week's vacation at Christina Lake before returning to the city.

Mrs. Carl Baillie and little daughter Beverley Anne have returned from a holiday at Vancouver.

Miss Doreen Curran left over the weekend for Park Siding to take over teaching duties. She is the daughter of Mr. and Mrs. W. A. Curran.

A. C. Paterson is holidaying at Vancouver and Kelowna.

Miss Isabel Crowe, daughter of Mr. and Mrs. Lloyd Crowe, 2069 Second Avenue, has been accepted on the teaching staff at Blueberry.

Mr. and Mrs. James Devito motored to Ainsworth for the holiday weekend.

Mr. and Mrs. A. C. Williamson left Saturday for a trip to Vancouver, via Spokane. They will holiday at the Coast for two weeks.

Miss Audrey Doubleday returned Sunday night from a holiday spent at Kaslo.

Miss Helen Wagner has been appointed teacher at Slocan City. She is the daughter of Mr. and Mrs. G. Wagner, 1698 Cedar Avenue.

Miss Mary Lambe has returned to her home at Vancouver. She was Trail-Rossland "Pro-Rec" swimming instructor for the Summer months.

Miss Willa Moorehouse left Saturday for two weeks' holiday at the Coast.

Mr. and Mrs. Carl Loblick have as their guest the latter's mother, Mrs. Wheeler of Edmonton.

Miss Margaret McDonald has arrived in the city from her home at Kaslo to resume her teaching duties.

Miss Ruth Palmer left over the weekend for Osoyoos, where she will teach. She has been at her home, 1449 Pine Avenue for the school vacation.

William Kinnis left Sunday for Vancouver to join his mother, Mrs. G. F. Kinnis and sister Claire.

Miss Patricia Dougan left Tuesday for Normal School in Vancouver.

Miss Ruby Nelson, daughter of Mr. and Mrs. O. N. Nelson, 94 Aldridge Avenue, has been appointed to the Fruitvale teaching staff.

Mrs. W. A. Coghlin and family have returned to Trail after spending the Summer at their Summer home in Robson.

Miss Eileen O'Dell spent the holiday weekend at Nelson and Willow Point.

Mrs. K. A. Margeson and family have returned from Robson, where they spent the Summer holidays.

Mr. and Mrs. Cecil Rourke are holidaying at Vernon.

Miss Barbara Thom has returned from two weeks' vacation at Robson, where she was the house guest of Mrs. K. A. Margeson and Mrs. W. A. Coghlin.

Mr. and Mrs. John McHardy and daughter Joan left Saturday for Vancouver. Miss McHardy will attend the Provincial Normal School.

Mrs. W. A. Curran and daughter Joan left Saturday for Vancouver. From there they will proceed East to Toronto, where they will be the guests of relatives.

Mrs. O. Pasquill and daughter Beth returned home Saturday after spending a two months vacation at the Coast.

Complimenting Miss Gladys McHardy, who left Saturday for the Provincial Normal School, a delightful evening party was held Friday at the home of Mr. and Mrs. J. H. Woodburn, 840 Portland Street. Miss Edythe Woodburn, Margaret Melrose and Ella Walker were co-hostesses. Games and contests featured the evening's entertainment, after which many lovely personal gifts were presented to the guest of honor. Guests were Mrs. J. Walker, Mrs. A. Maida, Mrs. R. M. Weir, and the Misses Patricia Dougan, Josephine Kelly, Eileen O'Dell and Katherine Watson.

# On The Air

WEDNESDAY, SEPT. 4, 1940

## CKLN AND CBC PROGRAMMES

**MORNING**

6:37—O Canada
7:00—Toast and Coffee Club (CKLN)
8:00—BBC News
8:30—Joyce Trio
8:45—The News
9:00—Corn Huskers (CKLN)
9:15—Operatic Gems (CKLN)
9:30—The Balladeer
9:45—Melody Rendezvous
10:00—Our Half Hour
10:30—Favorite Waltzes
10:45—The News
11:00—K.L.G. Hospital Programme (CKLN)
11:30—Concert Hall
12:00—Club Matinee

**AFTERNOON**

12:45—Musical Melodies (CKLN)
1:00—The News
1:15—Talk
1:30—Closing Stocks
1:45—BBC News
2:15—NBC Concert Orchestra
2:30—Mirror For Women
2:45—Organ Melodies
3:00—Music You Like to Hear
3:30—Recital Series
3:45—Commentary
3:57—News Bulletin
4:00—Dance Music
4:30—Gentlemen Relax
5:00—The Question Box
5:30—Serenade for Strings
5:45—Songs of the Range (CKLN)

**EVENING**

6:00—"They Shall Not Pass"
6:30—BBC News
7:00—The News
7:15—Britain Speaks
8:00—Clement Q. Williams
8:30—Popular Music (CKLN)
9:00—String Ensemble (CKLN)
9:30—Talk
9:45—George Coutts Orch.
10:00—Harry Owen's Orch.
10:00—Harry Owens' Orch.
10:15—The News
10:30—Mart Kenney and His Western Gentlemen
11:00—Gery Nottingham's Orch.
11:30—News Roundup and Talks Rebroadcasts
12:00—God Save the King

## CJAT — TRAIL

**MORNING**

7:00—Church in the Wildwood
7:15—Breakfast Club
11:30—On with the dance

**AFTERNOON**

12:45—Dance Orch.
3:30—Home Folks Frolic
4:00—Theatre News
4:15—Dance Music
4:30—Melody Time

**EVENING**

6:30—Music Graphs
8:15—Happiness Revue
8:00—Popular Vocal
12:00—Sign Off

Other Periods—CBC Programmes.

## TRANSIENT SENTENCED FOR CRANBROOK ROBBERY

CRANBROOK, B. C., Sept. 3 (CP) —A transient, Jack Douglas, was sentenced to two years in the penitentiary in County Court here on conviction of a robbery with violence charge laid on information of J. D. Brackett, who said he was beaten and robbed of jewelry, his eye glasses and a pen and pencil.

## NEW CALEDONIA HAS NEW ADMINISTRATOR

VICHY, France, Sept. 3 (AF)—The French Government, acknowledging revolt had broken out in New Caledonia early in August, published a decree today removing Ange Bayardelle as administrator of the Pacific Island Colony and designating Paul Nouvel de la Flèche as his successor.

## Genoa Bombed

ROME, Sept. 3 (CP)—The Italian High Command acknowledged today that Genoa, the great port and industrial centre in Northern Italy, had been bombed by the Royal Air Force during the night.

The R.A.F. also visited other regions of the industrial North, the Italian communique indicated. No hint was given, however, as to the extent of the damage inflicted by the British bombers.

## Tells Britons to Keep Alert Watch

LONDON, Sept. 3 (CP)— War Secretary Anthony Eden, in an anniversary message to the nation today, said it would be most foolish to suppose that, because Autumn approaches, the threat of invasion is already passed."

Addressing the National Defence Public Interest Committee at a luncheon, Mr. Eden continued:

"The contrary is the fact. There is no shred of evidence to show that Hitler has abandoned his declared intention to seek to subdue this country by invasion.

The Minister observed however, that, with the battle of Britain still beating about our ears, August was for us in many respects the best month of this fighting year.

Then he sounded the warning to Britons not to be less alert. "There is plenty of evidence to cause us to be especially watchful during these next few weeks," he said.

"Vigilance is as compelling as it was at any time in these last three months. To watch and ward is our instruction, not as troops that hold passively a defensive line but as an army waiting to spring should the foe come within our grasp."

"At any moment fighting may begin on a large scale in the Middle East. In some respects today our position is the most enviable of any in our history. There are times when it is good to stand alone, especially when you know that you are not going to stand like that forever, and we know that.

"Every nation that Hitler has overrun is his willing victim.

"All the propaganda in the world will not make a man who has once tasted true liberty accept as genuine the Goebbels substitute. In this country today are contingents, and they are growing contingents, from the armies of all those peoples under Hitler's rule. They are our comrades."

Mr. Eden praised Prime Minister Churchill, remarking:

"Nothing could have equalled his courage at the darkest hour. He is a true warrior, brave and fertile in expedients, ever cool and watchful."

The presence in Britain alongside the United Kingdom's own forces of troops from Canada and the other dominions was immensely significant," Mr. Eden declared.

## Iceland Prefers British to Nazis

By FRANCIS STEVENS

REYKJAVIK, Iceland, Sept. 3 (CP). — There is every reason to believe that Icelanders wish British and Canadian troops guarding this country to remain for the duration of the war. Recent events have shocked many Icelanders into realizing that a German victory would mean the death of freedom.

Repeatedly Icelanders say they vastly prefer British occupation to German occupation and actually the quartering of British defence forces in Iceland has brought large sums of money to the country and provided a great deal of employment.

The British pay cash for everything and interfere as little as possible with the normal life of the nation.

Any doubts that may have existed among some elements of the population that Britain was not prepared to exert the utmost power to prevent Nazi capture of this strategic and geographical outpost of Canada were dispelled Saturday by a thrilling Royal Air Force demonstration.

The planes flew over Reykjavik and, some people said, the demonstration was perhaps a little too exciting.

The fliers flew in formation and singly. They dived and swooped lower over buildings and performed all manner of aerial acrobatics.

It was a demonstration of British airmanship calculated to go a long way toward counteracting effects of German broadcast propaganda.

At headquarters of the Canadian troops a Canadian Icelander who was born in Selkirk, Man., is the official interpreter and has plenty to keep him busy.

The Canadians generally like Icelanders, especially the children. The youngsters quickly learned to say "hallo" to the men in khaki and in a country where an army heretofore was unknown the troops are a great curiosity.

## CASUALTIES

OTTAWA, Sept. 3 (CP).—Seven deaths were listed late today in the 15th official casualty list for the Canadian Active Service Force, bringing the total dead and missing in this branch of the service to 59 since the outbreak of war.

In addition, the casualty list showed one person dangerously ill, two seriously ill, two seriously wounded, and four others wounded.

Following is the latest list of casualties, with regimental number and next of kin (no dates reported):

DEAD

Royal Canadian Corps PT Signals: Signmn. James Downs Doherty, B-32372, Mrs. Mary Downs Doherty (mother), Toronto.

Infantry:

Pte. Frederick Thomas Griggs, H-18043, Miss Margaret Griggs (sister), general delivery, Harrold, Beds, Eng.

Pte. Elmer James Lee, A-3247, Mrs. Ruth May Watson (mother), Box 115, Eston, Sask.

Eastern Ontario Regiment:

Pte. William Henry Campbell, C-4138, Mrs. Margaret Wilkinson (mother), Picton, Ont.

Pte. Arthur Charles Brecknell, D-70653, Mrs. Bertha Brecknell (mother), Montreal.

Royal Canadian Army Service Corps:

Acting-Cpl. Bert Sherly Lewis, B-84373, Mrs. Cynthia Vaughan Lewis (wife), Toronto.

Headquarters Unit:

Pte. Lloyd Good, D-92011, Mrs. Daisy Good (wife), Montreal.

SERIOUSLY ILL

Infantry:

Pte. Harry Holland, H-16310, Clifford Holland (father), 228 Finlayson St., Fort William.

Those dangerously ill or wounded are from Ontario or Quebec.

MANCHESTER (CP)—Instruction in air raid precautions and first aid, suitable for the general public, is to be given in England.

## Tahiti to Stay on Britain's Side

LONDON, Sept. 3 (CP)—The headquarters of Gen. Charles de Gaulle, leader of the free French forces, announced tonight that the Southern Pacific isle of Tahiti had decided to continue in the war on the side of Britain.

## A.P. CORRESPONDENT IS MOVED TO OTTAWA

NEW YORK, Sept. 3 (CP). — Kent Cooper, General Manager of The Associated Press, announced today appointment of Wade Werner, widely-travelled European correspondent, as Canadian correspondent of the A. P., with headquarters in Ottawa.

"It will be Mr. Werner's mission, under the hospitality of the Canadian Press, to supplement this with dispatches interpreting the Canadian people and Canadian events so that readers of the 1400 Associated Press newspapers in the States can become even better acquainted with their neighbors on the North."

## Nelson's War Stamp Savings Total $42,651

Nelson's war savings stamps and certificates total reached $42,651.25 at the end of August, it was announced Tuesday by W. G. C. Lanskail, Secretary of the Nelson War Savings Committee.

Purchases in August amounted to $5192. In the period June 14 to August 1 purchases totalled $37,-459.25.

It is expected volume will increase with the opening of school.

## FRENCH INDO-CHINA WON'T ALLOW JAPANESE TROOPS TO PASS THROUGH

SHANGHAI, Sept. 3 (AP) — A Reuters News Agency dispatch from Saigon, French Indo-China, said today French Indo-China had rejected a Japanese ultimatum demanding permission to move troops through that French colony. Reuters said the ultimatum was delivered Sept. 1.

DR. MORSE'S INDIAN ROOT PILLS

SICK HEADACHE? Rouse Your Liver to Keep the Bile Flowing

The special vegetable ingredients in Dr. Morse's Indian Root Pills promote Bile flow, aid digestion, help remove the cause of sick headache. 30 Pills, 25c—at your druggist's.

ALWAYS DELICIOUS

4X CAKES

AT YOUR GROCERS

Wednesday Morning Special

CORNED BEEF: Lb. ..... 19c

BRADLEY'S

CASH MEAT MARKET

PHONE 831 832

WATCHES, DIAMONDS, WEDDING RINGS

H. H. Sutherland

345 Baker St.

R. & R. Grocery

The Home of Better Foods

QUALITY GROCERIES AT SAVING PRICES

Phone 161 Free Delivery

Millinery Special

New Fall Hats — $2.49

Milady's Fashion Shoppe

449 Baker St. Phone 874

SAFEWAY

WEDNESDAY MORNING VALUES

LUX DEAL ..... All for 31c

1 Large Pkt. Lux—3 Lux Toilet Soap

Eggs: Grade A large, doz. ..... 29c

Peas: Lynn Valley, tin ..... 10c

Kellogg's Corn Flakes: 3 pkts. ..... 20c

Pork Spare Ribs: 2 lbs. ..... 25c

Bologna: Lb. ..... 15c

Peaches: Freestone, Basket ..... 19c

Lemons: Doz. ..... 25c

Fresh Pork Tenderloin, lb. 25c

SAFEWAY STORES LIMITED

SIMS MODERN MARKET

PHONE 1009 FREE DELIVERY

PRICES EFFECTIVE WEDNESDAY, SEPT. 4

POTATOES .... 10 lbs. 22c

PEACHES: Basket ..... 24c

PEARS: Basket ..... 10c

LETTUCE: 2 heads ..... 15c

GRAPEFRUIT: 5 for ..... 24c

TOMATOES ..... 5 lbs. 14c

SOAP Sunlight Limit 4 4 bars 19¢

TEA: Liptons, Red Lable, Lb. ..... 73c

QUAKER OATS: Plain, Pkt. ..... 19c

CUBS: Cereal, 2 pkts. ..... 23c

GRAPE NUT FLAKES: Pkt. ..... 9c

RECKITTS BLUE: 2 pkts. ..... 9c

FURNITURE POLISH: Reg. 49c, Price ..... 41c

LEMON OIL: Bottle ..... 23c

DUTCH CLEANSER: Tin ..... 11c

SOAP Camay Limit 4 4 bars 19¢

SOUP Aylmer Tomato or Vegetable 3 tins 25¢

MIRACLE WHIP: 16 oz. jar ..... 32c

MIRACLE WHIP SPREAD: Jar ..... 32c

LOBSTER: ½'s, Tin ..... 32c

TUNA FISH: ½'s, Tin ..... 17c

COFFEE Chase and Sanborns, limit 2 ..... Lb. 49c

In Our MEAT DEPARTMENT

We offer a number of unadvertised SPECIALS in high quality meats.

Don't Miss These Values

Fall Hats

$2.95

Dignified and oh! so charming Hats for ladies of distinction. New Fur Felts with feather, ribbon or jewel trims.

(Other Prices to $5.95)

Jarman Hunt

Phone 200 Baker St.

Closed at 12:30 Today

SPECIAL TODAY

Tillie Cotton Frocks. Priced at ..... $1.98

BETTY ANN SHOP

Ph. 1047 Opp. Capitol Theatre

Overwaitea Ltd.

Week End Specials

Save You Money

A REAL BUY

6 CU. FT. G. E.

REFRIGERATOR

$209.00

Nelson Electric Co.

574 Baker St. Phone 260

The Butcherteria

Better Meats for Less

PHONE 527 FREE DELIVERY

NEW FALL COATS AND MILLINERY

Fashion First Shop

436 Baker St. Nelson, B. C.

Horswill's GROCERIES

The best service in town.

PHONE 235

FOR HEALTH — USE PASTEURIZED MILK

Kootenay Valley Dairy

PHONE 118

# Nelson Daily News

Established April 22, 1902.

*British Columbia's Most Interesting Newspaper*

Published every morning except Sunday by the NEWS PUBLISHING COMPANY LIMITED, 266 Baker Street, Nelson British Columbia.

MEMBER OF THE CANADIAN PRESS AND THE AUDIT BUREAU OF CIRCULATIONS.

WEDNESDAY, SEPTEMBER 4, 1940


## NEW ZEALAND BUMPING UP PRODUCTION

According to dispatches from Wellington, New Zealand, the island kingdom is out to make a new agricultural record, for the purpose of supplying Britain with all the foodstuffs possible. Announcement that Britain has completed arrangements to take over practically all of New Zealand's dairy produce during the war—120,000 tons of butter and 107,000 tons of cheese this season—comes on the heels of almost revolutionary developments in the New Zealand farming industry.

The Dominion's biggest farm production plan in history got under way when the Government agreed with representative members of the farming industry on methods to step up food supplies for Britain.

The new program aims at immediate results in the coming Southern Summer and Fall, but it also embraces measures to keep Britain supplied if the war runs into 1942.

Present plans of the Government are to keep butter production at the peak figures of last season, to increase cheese production by 20,000 tons, so that the 107,000 tons will be available for British mouths, to produce 10,000 tons more of bacon, maintain mutton and lamb at last season's high level and grow more beef.

Eggs are to be provided in the greatest possible quantity, and pasture and clover seeds are to be shipped in bigger volume than ever before.

First steps in the new plan are to sow additional acreage so there may be plentiful feed available for stock in the event of bad Summer and Fall conditions.

This area has been mapped by the production committees which will bring new lands, owned by the Government, into production, and allow the mechanized equipment owned by the public works department for cultivation, providing seeds, fertilizer and working capital.

Next a higher output is being assured by detailed instructions to the farmer about what he is to do in the next 18 months. He is told to increase the size of his herds, to study the question of quantity and confine himself less exclusively to quality.

Beef raisers are being told to go in for better feeding. This will mean more demands for feeding stuffs, and regional sowing of suitable crops is in hand.

It is proposed also to make cooperative use of implements. Extra living accommodation will be provided for the farm hands. Public works employees' lists are being combed to see if they will help in the "dig to victory" plan.

## CONTRACT . . . By Shepard Barclay

**SHOWING TWO SUITS**

THERE ARE times when you can show two suits with a single call. A double after the opponents have shown two suits must obviously tell your partner you are prepared for a takeout by him in either of the two unbid ones. There are many situations in which this is more desirable than bidding one of your own suits, as it practically tells the whole story all at once. Your partner then can be ready to act even if the next opponent jumps in an effort to shut him out.

North: ♠ 9 ♥ A K 9 8 7 ♦ A Q J ♣ Q 6 3
West: ♠ A K 7 5 ♥ 5 ♦ 7 2 ♣ A J 10 5 4 2
East: ♠ Q J 8 3 2 ♥ 10 6 4 ♦ 9 5 3 ♣ K 8
South: ♠ 10 6 4 ♥ Q J 3 ♦ K 10 8 4 ♣ 9 7

(Dealer: North. North-South vulnerable.)

| North | East | South | West |
|---|---|---|---|
| 1 ♥ | Pass | 2 ♠ | 3 ♣ |
| 4 ♥ | | | |

That was the bidding at one table, in a duplicate. At another it was:

| North | East | South | West |
|---|---|---|---|
| 1 ♥ | Pass | 2 ♠ | Dbl |
| 4 ♥ | 4 ♠ | | |

In the first case, East could not be at all sure that his partner held anything particular in spades, or that his hand was very strong. In the second case, West told the wide world that he held a strong hand, including enough fit for a four-card suit in either of the black suits, since the enemy had bid the two red ones.

Game can be made by either side on this deal. North and South will lose only one trick in spades and two in clubs, when playing for 4-Hearts. East and West will lose only one trick in hearts and two in diamonds when playing for 4-Spades. In such a situation, the hand really should be played at a sacrifice, which gets beaten. If North and South could have been sure their opponents would make game, their bid over 4-Spades would have been 5-Hearts, beaten one trick, but they had no sure way of knowing it. In fact, both partners studied a bit before deciding not to double the 4-Spades.

* * *

Tomorrow's Problem

North: ♠ A K J 10 6 ♥ A J 8 7 ♦ A 7 ♣ 4 3
West: ♠ 8 4 ♥ K 10 6 5 ♦ 4 ♣ 5 3 ♣ A J 9 6
East: ♠ Q 7 5 ♥ Q 3 2 ♦ 10 9 6 4 ♣ Q 7 2
South: ♠ 9 3 2 ♥ 9 ♦ K Q J 8 2 ♣ K 10 8 5

(Dealer: North. East-West vulnerable.)

Why should correct bidding here put North and South into 4-Spades and not 3-No Trumps?

## AUNT HET

By ROBERT QUILLEN

"Folks were happier when they had children. I know plenty o' women that are miserable for no reason except they ain't got anything to do."


**A COMPLETE LINE FOR EVERY REQUIREMENT**

Baths—On legs or built-in.
Basins—Wall hung or pedestal.
Closets—One or two piece.
Sinks—Open or cabinet style.

We carry a selected stock of first grade fixtures, brass goods, pipe and fittings and can supply all your needs.

Phone 666

**Kootenay Plumbing & Heating Co., Ltd.**
357 Baker St.


## LOOKING BACKWARD . . .

### TEN YEARS AGO

From Daily News of Sept. 4, 1930

B. Townshend of Willow Point won the Leith Cup by defeating P. F. McIntyre of Trail in the final of an open golf tournament in Nelson Labor Day. Mrs. Roy Pollard defeated Mrs. Townshend to win the Gosnell Cup in the ladies' division.—Sixteen-year-old Tommy Malahoff won the Kootenay Tennis Association men's title in a tournament held over the holiday in Nelson.—Irene and May McDonald have arrived from Newgate to take up residence in St. Joseph's Academy.—Mr. and Mrs. Guy Browell have moved from Silica Street to the Kerr Apartments.

### TWENTY-FIVE YEARS AGO

From Daily News of Sept. 4, 1915

Wilfrid Allan, for the past five years on the staff of the Wood, Vallance Hardware Company at Nelson, will leave this morning for Stavely, Alta., to take charge of his father's business.—A. B. Stanley, Editor of The Hedley Gazette, is a Nelson visitor.—Miss M. Mackay of New York has arrived to take charge of the millinery department at Smillie & Weir's store.—Born to Mr. and Mrs. G. C. Brown at Trail, a son.

### FORTY YEARS AGO

From Daily Tribune of Sept. 4, 1900

The Wilcox mine on Wild Horse Creek has been sold to an English syndicate for $125,000.—George M. Dawson of Ottawa, Director of the Geological Survey of Canada, is in Nelson drawing up a West Kootenay geological map sheet.—Mayor John Houston returned to Nelson last night from a trip to Victoria.—With W. K. Macleod leading the way in high scores, the Nelson Rifle Association team, captained by H. Bird, defeated the Rossland team by 44 points at the Rifle Range Labor Day.

## VISITING ROTARIANS GUESTS NELSON CLUB

E. C. McCannel of the Victoria Rotary Club was a guest at the Nelson Rotary Club luncheon at the Hume Tuesday. Formerly a resident of Nelson, Mr. McCannel was then a member of this club. Another guest was Walter Scott of the Cranbrook Rotary Club.

## WAR — 25 YEARS AGO TODAY

By The Canadian Press

Sept. 4, 1915—Allan liner Hesperian torpedoed by German submarine off Fastnet Rock Lighthouse, Ireland and sank trying to make port: Twenty-six passengers and crew lost.

UXBRIDGE, England (CP) — Travelling on an underground railway, a woman placed her gas mask on the seat and forgot it. She had £200 ($800) in the case. No trace.

## $200 in First Week of Rotary Drive for Nelson Bomber Fund

Reporting on the progress of the automobile campaign sponsored by the Nelson Rotary Club for the Bomber Fund, A. B. Gilker told the Club Tuesday that the first week's work had realized about $200.

"The drive is meeting with good reception, both in Nelson and the district," Mr. Gilker said. About books are now in the hands of sellers.


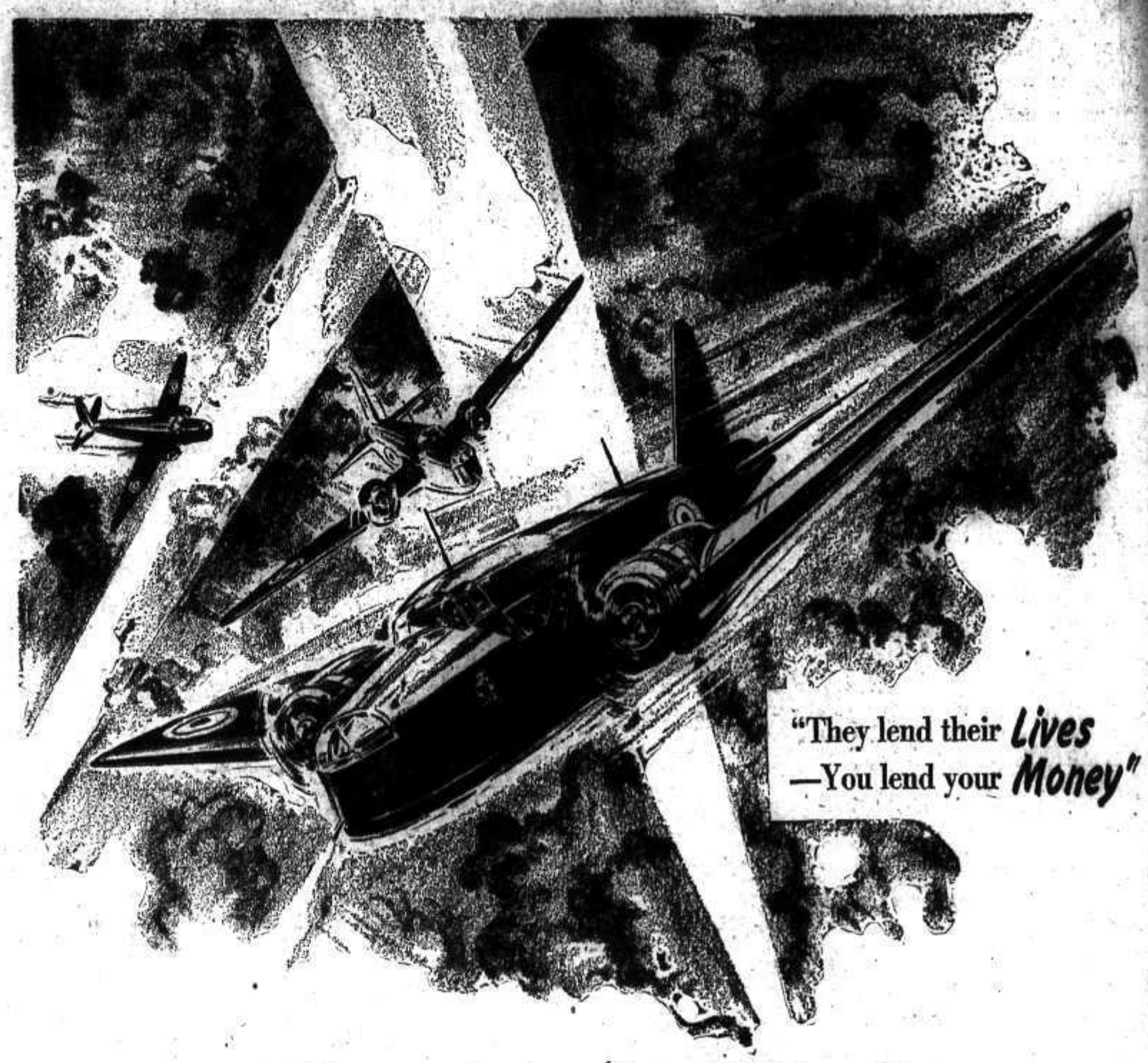


# Canada's 2nd War Loan Swings into Action

Canada calls again! While the enemy hammers at the heart of the Empire, Canada launches her Second War Loan Campaign. The money is needed NOW for planes, troops, tanks, ships, munitions and guns. It is needed to help Canada win the war — to preserve *your* freedom. Everything you hold dear is at stake, your home, the future security of your family and your country. Now is the time for *you* to act!

Here is your chance to defend the Canada you love—with the dollars you *lend*. At the same time you will receive a good return, in the form of interest, on every dollar you invest in Canada's freedom. Be prepared to buy—and buy generously—Canada's Second War Loan, to be announced on Friday, and on sale beginning Monday. Buy from any investment dealer, bank or stock broker.

THE GOVERNMENT OF THE DOMINION OF CANADA

**Buy BONDS to BEAT *Barbarism***

# SPORTS

## ...e Girls Pass ...aminations for ...oyal Life Saving

### ...keside Park Closes for Another Season

...an Gore and Miss Martha Rog... officially terminated their dut... at Lakeside Park Tuesday for 1940 season as Life-Guard and ...ming Instructress respectively. ...eir regular work really ended ... the Labor Day weekend when ...hile crowds flocked to the park. ...erday Gore took in the booms ...h denote safe swimming areas ... children, and locked up boats ... other equipment on the float.

... Rogers had five life-saving ...ls examined by Miss Shirley ...mer, and all passed their Royal ... Saving exams.

...tie Small was recommended for ...ronze medallion in the most ad...ced division, Katherine Wilson, ... Beatty and Beverley McCoshan ... intermediate honors and Mar... McCoshan for elementary ...ons.

...sides her life-saving classes, ... Rogers also taught five swim...g divisions — from beginners ...ard to advanced swimming. Al...ther she had about 100 swim...g pupils during the Summer.

...y carefully enforcing all regula...s and checking that the poorer ...mmers avoided danger, Gore had ... fatalities nor near-drownings to ...ort for the season's operations.

...he check room and the dressing ...ms in the Pavilion also closed ... the weekend. Misses Phyllis ... Pat Guy ran the check room.

## ...ETERAN'S BAT ... WINS FOR REDS

...INCINNATI, Sept. 3 (AP). — ...rty-year-old Jimmy Wilson, some...e Manager, Coach and catcher, ... who has a son nearly ready for ... baseball, batted Cincinnati Reds ... a 4-3 victory over St. Louis to...y to send them eight full games ...ead of idle Brooklyn in the Na...nal League pennant race.

The champions' 11th triumph in ... starts also was Fireman Joe ...ggs' ninth in a relief role, and ...pped the Cards to a third-place ... with Pittsburgh.

Jimmy got his chance in the ...hth and turned in his second dou... since returning to active duty ...sterday as sub for the injured ...nie Lombardi. The hit knocked ... the winning run.

| | | | |
|---|---|---|---|
| ...Louis | 3 | 12 | 0 |
| ...cinnati | 4 | 7 | 0 |

...McGee, Shoun and Padgett, Owen; ...tchings, Guise, Beggs and Wilson.

## ...pokane May Be In Pro Hockey

...EATTLE, Sept. 3 (AP)—Spo...ne, which had an unsuccessful ...irl in the Pacific Coast Hockey ...ague for two seasons, is looming ...in as a possible member of the ... loop which dropped to three ...ms last Winter.

The Post-Intelligencer said it had ...rned Spokane is "the key to suc...s" of the league this season, add...

Plans for reestablishing the game ... the Inland Empire city have been ...rewing for some time, and the ...ague is a cinch to operate if they ...e completed soon, as expected.

Denny Edge, former employee of ...bby Rowe, owner of the Port...nd rink, has been operating the ...pokane ice arena and is slated to ...ntrol the Spokane franchise if ...e deal goes through.

The sale of the Seattle team is ...lieved to hinge upon the estab...hment of a fourth team for the ...ague.

Phil Lycette, owner of the Seattle ...anchise, is dickering with Cali...rnia and Seattle interests for pos...ble sale of the club.

Other league entries are Portland ...d Vancouver, B.C.

## Sports Roundup

By EDDIE BRIETZ
Associated Press Sports Writer

NEW YORK, Sept. 3 (AP). — Plenty of dough is being bet around town that Bob Pastor licks Billy Conn Friday night.

ONE-MINUTE INTERVIEW

Casey Stengel: "We have the team of tomorrow, provided we don't have to peddle any of our players to stay away from that red ink bottle . . . It's a team that should be good for 10 years of high class baseball."

Shorts: The gallery of the P. G. A. final yesterday got a laff when a program vendor went around hollering, "You can't tell Snead from Nelson without a program." . . . One of the scribes at Forest Hills referred to Sarah Palfrey as "the former Boston Beauty." Well, she was toting around plenty of looks, oomph and glammer the last time we saw her, Butch.

During the National doubles tourney, Henry Prusoff, the Californian, was crossing a turnpike carrying a suit that needed cleaning . . . A cleaner's truck came along, so Henry gave the suit to the driver and went back to his ball hopping. . . . He spent the rest of the week wracking his brain to recall the name of the cleaner who had given him no receipt.

CARS RUN BETTER WITH
AMALIE OIL
Shorty's Repair Shop
714 BAKER NELSON, B. C.

## REMEMBER WHEN?

By The Canadian Press

Australia's tennis forces climaxed a thrilling comeback by defeating United States' Davis Cuppers in both final singles matches a year ago today, winning the international lawn tennis trophy. After the match the Aussies were ordered home because of the declaration of war by Great Britain the previous day. Harry Hopman and Adrian Quist were members of a Melbourne regiment.

## Van Horn Knocked Out of Title Tennis; Riggs Is Brilliant

By BILL WHITE
Associated Press Sports Writer

NEW YORK, Sept. 3 (AP)—Welby Van Horn, California ace, was the only fatality among the seeded stars at the second day of the national singles tennis championships today at Forest Hills.

Van Horn's conqueror was 22-year-old Harris Everett of Jacksonville, Fla., a University of North Carolina ace. The scores in the long match were 3-6, 5-7, 6-3, 6-0, 15-13.

**Standing out in sharp contrast to the rest of the matches was the manner in which National Champion Bobby Riggs opened the defence of his title. Pitted against Ernie Sutter, the former intercollegiate champion, Bobby covered worlds of courts and showed virtually no flaws as he romped through 6-2, 6-2, 6-3.**

Canada's only representative, Don McDiarmid of Ottawa, fell before the surer strokes of Charles Mattman of New York in a second-round match, 7-5, 6-4, 9-7.

The two opponents expected to give Riggs the most trouble—Frank Kovacs of Oakland and Don McNeill of Oklahoma City came through too. Kovacs laughed his way to a 6-1, 2-6, 6-1, 10-8 victory over the former Dartmouth captain, Norman Anderson, while McNeill beat Joe Fishback of New York, 6-4, 6-4, 9-7.

They were joined by Frankie Parker, Joe Hunt, Henry Prusoff, Bitsy Grant and Elwood Cooke.

The women's seeded stars swung along effortlessly. Helen Jacobs eliminated Cecile Bowes of Philadelphia, the national squash racquets champion, 6-1, 6-0. Alice Marble breezed through Josephine Sanfilippo of Brooklyn, 6-0, 6-1 and Sarah Palfrey turned back Nina Brown of England by the same scores.

## Tigers Set Back Again by Chicago

CHICAGO, Sept. 3 (AP)—Scoring seven runs in a first inning marathon, Chicago White Sox today trounced Detroit Tigers 10-2 to throw another damper on Detroit's American League pennant chances and put the third-place Tigers four full games back of the league-leading Cleveland Indians. It was Detroit's eight straight loss to the White Sox.

Detroit, dropping a half game behind the second-place New York Yankees, lost the services of Barney McCosky, possibly for as long as a week. The star centre fielder strained muscles in his side in the second inning trying for a diving catch of Taft Wright's double.

| | | | |
|---|---|---|---|
| Detroit | 2 | 6 | 2 |
| Chicago | 10 | 11 | 0 |

Hutchinson, Newhouser, C. Smith, Seats and Tabbetts; Knott and Tresh.

## Johnny Rucker Is Coming Along

NEW YORK—Though the Giants are going in the wrong direction, at least their young Johnny Rucker is headed the right way. Johnny is now decidedly on the up-swing, with visions of being allowed to continue in centerfield for the rest of the race.

As the remaining games can't hold much promise for the team, the late season experiment with the Georgian rookie might as well be extended. The boy needs all the work and experience he can get after such a long time on the bench, and if his confidence can be built up, and likewise his batting average, he will be a better piece of property next year.

You will be hearing increasingly more of him next year, for as this disappointing season wanes the Giants seem definitely down bound, with their pitching faling apart and other indications of extensive rebuilding needed for the future.

NATURAL LEADOFF MAN

For a lead-off man, getting on base five out of five is all right. Obviously, because of his speed, Rucker is a natural for leading off, where his one weakness seems to be difficulty in waiting out the pitcher for walks. He is so anxious to hit that sometimes he bites at bad balls and fans.

In the main, Rucker is so improved over his April form, when the Giants tried opening the season with him in the regular line-up, that it hardly seems possible it could be the same fellow. Defensively—and it was errors as much as light sticking that sidetracked him—he has improved a great deal. He is a sure catch, now that he has learned the peculiarities of the various playing fields of the league.

Though his development has been slow, he may be the better for it. Terry thinks that Johnny has learned a lot, just sitting around looking during the pas few months, and it may be, for the kid is smart, or at least he was subjected to a course of agricultural education at the University of Georgia.

Where, earlier, Rucker had seemed able to cope with major league pitching to the extent of beating out infield bounders or bunting safely, he now makes line singles and occasionally unloads a double.

## In Labor Day Golf at Nelson

Golfers at ease . . . Left to right: Front, Carl Carlson, Nelson; Herbert Binnie, Creston; Roy Stone, Trail. Back, James Allan, Nelson; Harry Donaldson, Rossland.

## W. K. Playoffs In Men Softball Are Under Way Again

The finalists in West Kootenay men's softball playoffs for the Gilbert Rowling Memorial Trophy are scheduled to be decided within a week's time, Jimmy Allan, Head Trustee, said Tuesday.

Castlegar and Crown Points of Trail open their best of three semi-finals series this evening, and the second game will be played Sunday. If a third game is required it is slated for the following Wednesday.

Nelson and Rossland resume their best of three tussle in Nelson Sunday with Nelson one game up and one to go. If Rossland does even the series up, a deciding game will be played immediately after the first.

While Castlegar and Trail go into battle, Coach Louis Aurelio will put his Nelson charges through a workout at the Recreation Grounds this evening, starting at 5:30. The team to oppose the Rosslanders will be chosen from the workout.

## Hear Victories Elusive Shadow to Miss Jacobs

NEW YORK (CP)—Pauline Betz, Los Angeles, defeated Helen Jacobs, Los Angeles, 6-1, 6-4.

Thus was the curtain dropped a little farther on one of the few remaining links with the sports headlines of the tumultous 20s. The cold, crisp item from Manchester, Mass., forecast the approaching fadeout of a career touched with stark drama and infinite pathos; the career of Helen Jacobs, the girl who walked in a shadow.

Helen Jacobs, the stepchild of fortune. Helen Jacobs, the gamester whose cup of glory never was filled quite to the brim, whose hour of greatest triumph—her 1933 victory over Helen Wills—was overcast by circumstances beyond her control.

The rivalry between Helen Jacobs and Helen Wills is an epic in sports history. An even dozen times they met over a span of 14 years. Eleven times it was Miss Jacobs who, hiding bitter disappointment behind inscrutable expression, strode to the net to offer congratulations. In the 12th Miss Wills defaulted.

Through these years of playing second fiddle, Miss Jacobs picked up her share of championships in minor tournaments, and, when her nemesis was not entered, in major events. Four times she won the national championship. Once she won at Wembledon, and five times she was runner-up.

But always the victories were tainted by the knowledge that she had not met her rival. When Helen Wills (then Mrs. Moody) withdrew from competition after her default in 1933 Miss Jacobs had a field day, winning the national title again in 1934 and 1935. But Mrs. Moody returned to competition in 1935, competing at Wimbledon, and again Miss Jacobs was standing in the shadow.

FOILED AGAIN

In that 1935 Wimbledon final Miss Jacobs had the long-coveted victory in the palm of her hand. Leading 3-2 in the final set, she saw her advantage fade as if fate were again making her victim of a cruel practical joke. Mrs. Moody won the final set 7-5.

As if mental anguish were not enough, Miss Jacobs suffered her share of physical misfortune through the years. An appendicitis operation, recurring gall bladder attacks, a dislocated thumb, a pulled tendon and a back injury all conspired to add to her woes.

Mrs. Moody is no longer in competition, but her withdrawal has come too late to be of much benefit to Miss Jacobs. A younger crop of stars has come to the front, with Alice Marble, a girl Miss Jacobs used to defeat decisively, now queen of all she surveys.

## Batting Leaders

By The Associated Press

| Player, Club | G | Ab | R | H | Pct |
|---|---|---|---|---|---|
| Radcliff, Brns. | 126 | 488 | 69 | 171 | .350 |
| Williams, R. S. | 119 | 461 | 114 | 158 | .343 |
| DiMaggio, Ynk. | 106 | 409 | 76 | 140 | .342 |
| Rowell Bees | 106 | 385 | 43 | 127 | .330 |
| Walker, Ddgs. | 117 | 449 | 62 | 147 | .327 |
| F. McC'm'k Red | 128 | 507 | 80 | 163 | .321 |

Home runs:
American League—Foxx, Red Sox 34.
National League — Mize, Cardinals, 35.
Runs batted in:
American League — Greenberg, Tigers, 112.
National League—F. McCormick, Reds, 107.

## Standings

| AMERICAN | W | L | Pct | Bhd |
|---|---|---|---|---|
| Cleveland | 75 | 52 | .591 | — |
| New York | 71 | 55 | .563 | 3½ |
| Detroit | 72 | 57 | .558 | 4 |
| Boston | 69 | 60 | .535 | 7 |
| Chicago | 66 | 61 | .520 | 9 |
| Washington | 54 | 73 | .425 | 21 |
| St. Louis | 54 | 76 | .415 | 22½ |
| Philadelphia | 47 | 74 | .388 | 25 |

| NATIONAL | W | L | Pct | Bhd |
|---|---|---|---|---|
| Cincinnati | 81 | 66 | .536 | — |
| Brooklyn | 72 | 53 | .576 | 8 |
| St. Louis | 64 | 59 | .520 | 15 |
| Pittsburgh | 64 | 59 | .520 | 15 |
| New York | 62 | 62 | .500 | 17½ |
| Chicago | 63 | 67 | .485 | 19½ |
| Boston | 53 | 73 | .421 | 27½ |
| Philadelphia | 41 | 81 | .336 | 37½ |

| WESTERN INTERNATIONAL | W | L | Pct. |
|---|---|---|---|
| Spokane | 80 | 56 | .588 |
| Yakima | 74 | 64 | .536 |
| Tacoma | 69 | 67 | .507 |
| Vancouver | 67 | 69 | .493 |
| Salem | 67 | 72 | .482 |
| Wenatchee | 57 | 86 | .399 |

| INTERNATIONAL | W | L | Pct. |
|---|---|---|---|
| Rochester | 88 | 56 | .611 |
| Newark | 84 | 63 | .571 |
| Baltimore | 75 | 70 | .517 |
| Jersey City | 73 | 70 | .510 |
| Montreal | 73 | 76 | .490 |
| Buffalo | 70 | 77 | .476 |
| Syracuse | 66 | 79 | .455 |
| Toronto | 58 | 91 | .368 |

| AMERICAN ASSOCIATION | W | L | Pct. |
|---|---|---|---|
| Kansas City | 89 | 48 | .650 |
| Columbus | 81 | 56 | .596 |
| Minneapolis | 75 | 53 | .583 |
| Louisville | 69 | 67 | .507 |
| St. Paul | 62 | 70 | .470 |
| Indianapolis | 54 | 77 | .412 |
| Toledo | 54 | 82 | .397 |
| Milwaukee | 49 | 81 | .377 |

| PACIFIC COAST | W | L | Pct. |
|---|---|---|---|
| Seattle | 103 | 56 | .640 |
| Los Angeles | 90 | 71 | .559 |
| Oakland | 86 | 76 | .531 |
| San Diego | 88 | 76 | .522 |
| Sacramento | 82 | 81 | .503 |
| Hollywood | 79 | 83 | .488 |
| San Francisco | 73 | 88 | .453 |
| Portland | 42 | 112 | .304 |

**When the World Champion Yankees opened their last big home stand of the Summer August 20, they knew that nothing worse than almost a clean sweep was the only thing that would put them into consideration for their fifth straight American League pennant.**

And against the four Western clubs, they bombed their way back into the running—starting their surge by sweeping three-game series from their most bitter rivals—the Tigers and the Indians. The Bronx Bombers continued to wreak havoc with the White Sox and the Browns, losing only one game in the two series, and now have closed their stay in Yankee Stadium by taking three in a row from the Senators and splitting a pair with Connie Mack's A's. That gave the Yanks a record of 14 victories in 16 home contests.

TOUGH SCHEDULE LOOMING

Now just as their home schedule was to determine their championship chances, they have to keep punching away at the win column just as impressively during a coming road trip that will keep them away from the Stadium until the 21st—and in that time they will have played in every other park in the circuit save that of the lowly Athletics. They start out today with a three-game stop at Washington, then move on for a pair of games at Boston, where the Red Sox have to look to their laurels to stay in the first division.

While all this is going on, Cleveland and Detroit tangle beginning today in a three-game joust, and then the two clubs go home to entertain the White Sox and Browns respectively.

Then comes the most crucial series of them all—the Yanks at big Municipal Stadium in Cleveland, where the spacious environment threatens to muffle the big guns of the champs. Home runs come few and far between there, but with the Yanks getting reliable pitching nowadays, what power they will be able to strut will give the Indians lots of worry.

The New Yorkers' next stop will be Detroit for three games, then come St. Louis for another three, and Chicago for two. The Yankees then go home to entertain the Red Sox for two games, and in their last four series of the season, only one is at home, and that is with Washington for two games. That makes the Yankees' task of 24 away games in their remaining 28 plenty tough, and while the odds are definitely against them coming through that to cop the pennant, their August drive has set the stage for a lot of excitement in the September stretch.

BOSTON—The dope on Ted Williams is that the Boston Red Sox are not going to trade him, even if it means forcing the twenty-two-year-old outfielder into retirement. Ted has hollered he wants to go to Detroit, or perhaps to the Yankee Stadium, but Tom Yawkey's retort is one the late Col. Jacob Ruppert pulled on Babe Ruth a few years ago, namely:

"No man is too big for baseball."

## Now He's Out to Do Plate Umpire Out of His Job

WICHITA, Kan. (AP)—He's already taken the stoop and squat from among the umpire's duties with his automatic plate duster. So now Raymond Harry Dumont plans to take out the plate umpire himself.

The emancipator of the arbiters is negotiating for a magic eye and an automatic ball and strike indicator for use in the 1941 national semi-professional baseball tournament.

A strike would be registered if a pitcher's offering broke the eye's rays by crossing the plate. Similar devices are used in many States as traffic tabulators. Automobiles are counted automatically as they flash through the field of rays.

Dumont, president of the national semi-professional congress, already has devised the electric plate duster and the retractable microphone that permits arbiters to anpounce line-up changes to the fans.

The instrument also can be used to relay home plate arguments.

With the advent of the magic eye an electricians union card might be of greater advantage than a rule book.

## Dodger Fandom Confounded by Jim Ripple Deal

BROOKLYN—Strange things are coming to pass with the back-sliding Dodgers. Their big slump in the West threw them far behind the first-place Reds and reduced their chances of winning the pennant to the vanishing point.

By going into reverse in the most critical stage of the campaign, the Dodgers have confounded their followers. An even more strange Dodger development is the transfer of Outfielder Jimmy Ripple to the Montreal International League team, a Brooklyn farm.

It was a mystery why the Dodgers didn't exercise their option on Ripple and call him back to Ebbets Field late last month, instead of bringing up Pete Reiser from their Elmira farm team, at that time. Reiser was without major league experience, but he received the call over Ripple, a former Giant, who, with the Dodgers last September, played an important part in the rush which enabled them to finish in third place.

Now, strange to relate, Ripple has been transferred from the Dodger-owned Montreal farm to the Reds for the waiver price of $7500. His acquisition is expected to bolster the Rhinelanders, thus making it even more difficult for Leo Durocher's Brooklyn players to catch the front runners.

If Ripple plays against them it would not be a surprise to see him cause them no end of trouble if, indeed, he doesn't beat them single-handed with a flurry of base hits. When the opportunity presents itself, a ball player often makes good in the business of striking back at the club which cast him off.

FAILURE OF GALLAGHER

Had Ripple been brought back to the Dodgers the chances are he would have been of more value to them in their pennant fight than Joe Gallagher, since he was obtained from the Browns in exchange for Roy Cullenbine, has failed to contribute much to the team's success. He has been a disappointment as a batsman.

Los Angeles, Calif., has made an application to stage the 1941 National Public Links golf tournament.

## Fernie Labor Day Celebration Nets Over $1000 for the Red Cross Fund

FERNIE, B.C. — Fine weather, large crowds and keen competition marked Fernie's Labor Day celebration in aid of the Fernie Red Cross Supply Fund. A grand parade, athletic display, baseball, football, field and track events, bicycle races, band concerts and dances provided a full day's entertainment. As a result of the fine patronage, it is expected a sum exceeding $1000 will go to the Red Cross.

The day's events opened with a grand parade in which the Red Cross float was the outstanding exhibit. This float did not enter the open competition. The parade winners were:

Best Decorated Float — "Canada Takes Her Refugees." This float depicted a Canadian home in front of which refugee children were playing. The float was prepared by Victor Bossio. Second prize, Fernie General Hospital float.

Best Decorated Car was won by Alfred Harrad whose exhibit depicted a rose. "Autumn", beautifully decorated in Autumn colors took second prize.

First prize for the best decorated bicycle was awarded to Feona Colgur while second prize was won by Pearl Miniffe.

"The Three Eggs" won the best comic prize. Each of the Eggs was titled "Speaking of Eggs" and illustrated the following: Caricatures of Churchill, "A Good Egg"; of Mussolini, "A Bad Egg"; and of Hitler "A Rotten Egg".

Reno Lenardon took first prize for best mounted horse and John Reed was second.

INGENIOUS COSTUMES

The Children's Parade brought out many original and ingenious costumes. In the best representative class, "Two Little Girls in Blue," Shirley Bryant and Dorothy Payne, took first prize, Kathleen Caufield as the Coal Miner took second and Josephine Carolla and Donna Demico were third. The Gold Dust Twins, Shirley Strong and Mona Williams captured the best comic prize while Florence Smith as Lillian Russell won second.

Best Pet winners were: First, Angora Rabbit, John Zuffa and George Wilson; second, Katherine Thomson; and third, Reid Gilmour and Ronnie McBean.

Decorated tricycle prizes were: First, Kenneth Vansacker; and second, Irene Davidson. A special prize was awarded to the Indian slaves, a group of boys dressed as Indians pulling a heavy load of timber.

Following the parade a display of athletic training including tumbling bar work and pyramids was provided by the Spelsberg Troupe, a group of amateur artists.

The children's races and bicycle races drew large crowds. Prize winners were:

FLAT RACES

Girls Events:

8 and under—Patricia Bells, first; Margaret Ratkowski, second; Ethel Nord, third.

10 and under—Josephine Vicen, first; Eva Wilson, second; Alice Smith, third.

12 and under—Mary Hrua, first; Betty Staine, second; Catherine Wilson, third.

14 and under— Zelda Blackie, first; Monica Bella, second; Loretta Latak, third.

16 and under—Zelda Blackie first; Monica Bella, second; Wanda Waslewicz, third.

Boys' Events:

8 and under—Mike Salanski, first; Joe DeGeorgie, second; George Wilson, third.

10 and under — Alex Kovacik, first; Victor Marasco, second; Willie Bossio, third.

12 and under—Roger Fabi, first; Fred Sowchuk, second; Steve Posniak, third.

14 and under—Ronnie Benn, first; Roger Fabi, second; John Lozza, third.

16 and under—Cecil Cristiano, first; Martin Wilchuk, second; Ronnie Benn, third.

BICYCLE RACES

Senior men (two miles)—William Bigrigg, first; Edward Lukas, second.

Boys—17 and under, (1 mile)—Dallas Woodburn first; Martin Wilchuk, second.

Boys 14 and under, (¾ mile)—Dallas Wodburn, first; Dick Elkington, second.

Boys 12 and under (½ mile)—Steve Posniak, first; Leon Rushcall, second.

Girls 16 and under, (¾ mile)—Zelda Blackie, first; Ethel Lawry, second.

Girls 14 and under, (½ mile)—Zelda Blackie, first; Patricia Vanbuskirk, second.

Boys' relay bicycle race, (2 miles) —Alex Stewart and Jack Minton first; Jerry Bells and Jim Paterson, second; John Zaporozon and Edward Ratkowski, third.

KIMBERLEY WINS SOCCER

In the football tournament only three teams were entered. Fernie defeated Coal Creek 2-0, and Kimberley won from Fernie 3-1 to take the Wilson-Dicks Trophy and first prize. Six teams provided a bangup exhibition in baseball with Coleman Pucksters copping first money when they defeated Cranbrook 11-7 in the final game.

Complete baseball results follow:

Preliminary games: Cranbrook 13, Fernie 7. Batteries—Guthrie and Steinert, D. Guzzi, J. Guzzi, R. Harrington and Tynchuk.

Kimberley 8, Michel-Natal 4. Batteries—Young and Kilburn; Krall and Weaver.

Semi-finals—Cranbrook 10, Hillspring 1. Batteries—Mathers and Moore; Leavitt, Neilson and Brooks and Wolfe.

Coleman 11, Kimberley 2. Batteries—Robinson and Gates, Young, Lorass and Kilburn.

Final—Coleman 11, Cranbrook 7. Batteries—Marconi and Gates—Mathers and Moore, Lusk.

## Labor Day Champ

KEN McBRIDE

Kenneth McBride won the Leith Cup championship in an open Kootenay tournament at the Nelson Golf & Country Club over the holiday weekend for his first time. A week or so previously he wrested the club junior title from Jimmy Allan, whom he succeeded as Labor Day champion.

## Toronto Girls Beat U. S. Softball Team

TORONTO, Sept. 3 (CP)—Simpsons made it three straight for Toronto girls softball teams against the world champion Alameda, Calif., team. The Americans, who lost to Tip Top Tailors and Sunday Morning Class, were defeated 5-4 by Simpsons tonight in the final game of the international exhibition series at the Canadian National Exhibition. The defeats were the only three suffered by the United States team in 105 games.

Missouri University football players tried rubber headgears in Spring football.

## Coach Hunton Set to Lead Gonzaga to Greater Things

SPOKANE, Wash. — Recipient of a new three-year coaching contract, John W. (Puggy) Hunton is ready to settle down to the business of making a winning football team a permanent fixture at Gonzaga University.

After 11 seasons at Gonzaga High School, in which he produced seven conference champions, five undefeated teams, and three undefeated-untied teams, he received a one-year contract in 1936 to tutor the University's varsity squad.

The big names appearing on Gonzaga's schedule that Fall failed to awe the mild-mannered Hunton, and with only a short Spring practice and 10 days in the Fall he fashioned a winning team out of much the same material that had been able to win only one out of eight games the previous year.

The Bulldogs had not too well absorbed the Hunton-ised Notre Dame style of play in the early weeks of the season, and two losses, one to Washington State and one to St. Mary's, furnished an inauspicious debut for the persevering Puggy. However, from that point on the Bulldogs were scored upon only once, that an Oregon touchdown in a game which Gonzaga won, 12 to 7. Gonzaga scored six victories in succession against Texas Tech, Idaho, Montana, Oregon, Eastern Washington Teachers and Portland.

This year Gonzaga has excellent prospects, and all the indication are that Hunton's second season of college coaching will be even more successful than his first. Twenty-four veterans, among them 15 lettermen, are returning, along with a group of outstanding sophomores. The first Bulldog turnout is scheduled for Sept. 11.

New York University's football teams from 1873 to 1939 have played 367 games with 76 opponents from coast to coast.

Freeman Furniture
Company
The House of Furniture Values
Eagle Blk. Nelson Phone 115

Trade In Your
OLD FURNITURE
As Part Payment on Your
NEW FURNITURE

## Rotary Governor Showed Interest In Nelson Sport

When he visited Nelson last week, R. Vincent Borieske of Walla Walla, Wash., Rotary District Governor, visited all points of interest in Nelson and he was particularly interested in everything relating to sport, H. W. Robertson, President, told the Nelson Rotary Club at its luncheon at the Hume Tuesday.

Mr. Borieske, Director of Athletics at Whitman College, went through the Civic Centre, and visited Lakeside Park, Gyro Park, Nelson Golf & Country Club, and so on.

The Governor had a meeting with the Directors and Committee Chairmen of the Nelson Club. He stressed entertainment as well as the serious side of wartime club meetings. He was favorably impressed with work the club was doing, particularly in boys' work.

With Ald. P. G. Morey at the piano, C. B. Garland led the members in singing.

It was moved that a letter of condolence should be sent to the wife and family of C. D. (Dod) Blackwood, who died Tuesday morning.

## Conn and Pastor to Fight Friday

NEW YORK, Sept. 3 (CP)—The "fancy dans" of the bigger boys, Light-Heavyweight Champion Billy Conn of Pittsburgh and New York's Bob Pastor are listed once again to clash in a 15-round bout here Friday night—this time out of the clutches of bad weather in the indoors Madison Square Garden.

Originally scheduled for the Polo Grounds Ball Park Aug. 13, the match was called off because of rain and somewhat lagging ticket sale.

Conn is the betting choice at 8 to 7. Pastor probably will weigh 182 pounds while Conn is hopeful of coming in at 177.

BRITISH EMPIRE WINES
A tasty table Wine—Cocktail Ingredient
MUSCATEL
PAARL TAWNY
A PORT Wine of delicious flavor
90¢ 26 OZ. BOTTLE
CO-OPERATIVE WINE GROWERS ASSOCIATION OF SOUTH AFRICA
This advertisement is not published or displayed by the Liquor Control Board or by the Government of British Columbia.

GET THE Extra Safety OF DUNLOP 'FORT'
With 2000 Teeth To Bite and Grip The Road
Let us show you, today, the world's finest tire... Dunlop 'Fort'... the only tire with 2000 solid rubber teeth ... over 5000 sharp edges to bite and grip the road and give you silent traction, increased stability and greater safety in every road condition. Come in. Choose the Dunlop that best suits your purse and purpose from our complete range of these famous quality tires.
Peebles Motors Ltd. 153 Baker St.
Queen City Motors Ltd. 561 Josephine St.
Central Truck & Equipment Company 503 Baker St.
DUNLOP THE WORLD'S FINEST TIRE
PRICES THAT CHALLENGE COMPARISON in Every Price Range

# Air Raid Warning Sounded as King Decorates B. C. Men

By SAM ROBERTSON
Canadian Press Staff Writer

LONDON, Sept. 3 (CP Cable)—The King decorated five Canadians for bravery at a Royal investiture held in Buckingham Palace during an air raid this morning. Two of them were from Vancouver and one from Victoria.

Four of them were naval men and the other a squadron leader of the Royal Air Force. They stood along with a number of other members of His Majesty's forces while the King pinned on their breasts awards for valor.

The naval officers, all acting sub-lieutenants, distinguished themselves during the historic evacuation of Allied troops from the hell pocket of Dunkerque. For their meritous services each one got the Distinguished Service Order.

They were R. W. Timbrell of Vancouver and the Royal Canadian Navy; James W. Golby of Victoria, David Killam of Vancouver and Leslie R. McLernon of Montreal, all of the Royal Canadian Naval volunteer reserve.

The King pinned the Distinguished Flying Cross on the tunic of Sqdn.-Ldr. A. C. Brown of Winnipeg, a veteran of the R.A.F.

Another aviator honored was Sqdn. Ldr. Maxwell Aitken, son of Lord Beaverbrook, Minister of Aircraft Production.

Three Victoria Crosses were in the 320 honors bestowed during the investiture, the first ever held as London was under an air raid warning.

When sirens wailed half an hour before the time for the start of the Royal ceremony, officers and others to be decorated already were arriving at the palace with their relatives. His Majesty personally ordered the program was not to be interrupted.

Lt.-Cmdr. Richard Stannard of His Majesty's trawler Arab was awarded the bronze cross for attempting to put out an ammunition dump fire at Namsos, one of the landing points of the British Expeditionary Force to Norway last Spring.

Second Lt Richard Annand of the Durham Light Infantry won the cross for valor under fire. Among his exploits he disregarded his own wounds to trundle his wounded batman to safety in a wheelbarrow.

Flt. Lt. Roderick Learoyd was the air force's V. C. winner. He bombed a vital link in the Dortmund-Ems Canal in the face of point blank anti-aircraft fire from German batteries.

The King congratulated each one of the Canadians and spoke to them briefly on their stay in this country and inquired about their length of service.

In addition to their work at Dunkerque most of the Canadians decorated also participated in the widespread demolition carried out at French ports before the British withdrawal.

Lieut. Golby helped wreck the massive dock at Le Havre which cradled the Normandie during her construction. That, he said, was 'my outstanding piece of necessary destruction.' Two floating drydocks used in naval construction also were dynamited by the sturdy British Columbian.

"The French didn't like to see us playing hob with their belongings," he explained, "but we could not see them fall into enemy hands.'

Lieut. Timbrell who looks even younger than his years, served on board a British warship during the Norwegian operations before taking over command of a 90-ton Royal naval yacht at Dunkerque. His little craft rescued uncounted hundreds of Tommies and pollus from the bomb-crushed beach at Dunkerque.

Lord Beaverbrook took off half an hour from his demanding duties as Minister of Aircraft Production to see his son decorated.

Sq .-Ldr. Brown's record contains a great number of outstanding successes. He was one of the first R.A.F. men to carry out a daylight reconnaissance flight over Germany. The day the Nazis crashed into the Low Countries he made a sortie along the Albert Canal and mapped power stations and other vital points.

The Canadian, who has been in the Royal Air Force since 1934, faced pointblank fire from German batteries during the canal job on which he often flew as low as 10 feet over the water.

The fact that he returned at all from the flight was due, he says, "to the outstanding bravery" of Aircraftsman W. J. Cavett of Victoria, B. C., who manned the plane's machine guns.

Although wounded so badly that he is still in hospital, Cavett stuck to his guns and replied to the enemy's fire which wrecked one engine of Brown's plane and had the second stuttering.

After a daring bombing foray on Nazi positions at Abbeville, France, on another occasion, Brown was almost back at his base in England when he discovered that through a mechanical fault he had not released all his bombs. He returned to Abbeville and "tossed the remaining bombs overboard."

During operations at Dunkerque his plane was shot from under him He tossed about the Channel in a rubber boat for an hour before being picked up by a British trawler.

# Three New Plants to Be Constructed

OTTAWA, Sept. 3 (CP). — Munitions Minister C. D. Howe announced today three new plants costing in all some $17,500,000 will be added immediately to Canada's rapidly expanding program of industrial development to meet war time demand for guns and chemicals.

The plants will be in operation in 1941, employing "a personnel of many thousands" the Minister said. They comprise an $8,000,000 chemical plant, a $7,000,000 gun plant and a rifle plant costing $2,500,000.

The chemical plants, a part of Canada's explosives program, will be located in Alberta and the other two plants will be in central Canada.

To prevent specific information reaching the enemy definite locations of these wartime industrial plants are not announced.

The chemical plant will manufacture more than 200 tons daily of ammonium nitrate, using as a raw material the natural gas available in Alberta, Mr. Howe's statement said.

The project involves also, the construction of special tank cars to handle the finished product and options have been taken on much of the machinery for the new plant and the necessary properties have been acquired.

The plant will be constructed and operated under supervision of the Allied War Supplies Corporation, a government-owned company created to administer the various component in the Canadian explosives program.

Mr. Howe said the particular type of skilled men required in the rifle and gun plants are available in the area where the plants are to be located.

Guns to be produced are rapid action anti-aircraft artillery and the gun plant will be located beside the existing facilities already producing barrels of these guns.

Several thousand additional men will be required to produce the carriage and other equipment necessary in the manufacture of the complete gun. Annual output of the plant will have a value of from $40,000,000 to $60,000,000.

Construction work has already begun on the rifle plant of the kind which is being built and will be operated by Small Arms Ltd., a recently-created Government company which will employ upwards of 50 men in this plant.

The Directorate of Small Arms Ltd., follows:

President and General Manager, G. C. Braden, Vice-President and General Manager, Canada Cycle and Motor Co.; Director, N. P. Peterson, General Manager, Canadian Acme Screw and Gear Co.; Director, James I. Simpson, President, Dunlop Tire and Rubber Goods Co.; Director, Paul Bourget, General Manager, Singer Sewing Machine Co.

# Ontario Schools Open Despite Hepburn Plea

TORONTO, Sept. 3 (CP). — In all but a few scattered sections, Ontario's schools reopened today on schedule despite the plea early in August of Premier Hepburn for a later opening so boys and girls might help with farm work or sell War Savings Stamps.

Members of school boards contended public schoolboys are neither strong enough nor experienced enough to aid farmers. The Premier contended there was an "emergency" due to shortage of farm labor.

# Battle Patches for 1st and 2nd Divisions

LONDON, Sept. 3 (CP Cable).—Subject to the approval of the Department of National Defence, the battle patches made famous by the Canadian forces in the last war will be adopted as identifying symbols for the 1st and2nd divisions of the Canadian Active Service Force.

Divisional commanders have declared in favor of reviving the red and blue shoulder squares worn by the men who fought with the first two Canadian divisions a generation ago. It also is proposed to perpetuate the old system of identifying infantry, artillery, engineers and other subordinate formations by special markings.

The British people have already become familiar with the vehicle insignia of the 1st Division — a gold maple leaf on a crimson square background. As it has been suggested the Maple Leaf be retained as a badge for the Canadian Corps when it is formed, it is now proposed that 2nd Division transports should carry a blue "C2" with the C arched about Roman numerals and superimposed on a gold Maple Leaf.

Headquarters and staff officers will use red brassards on the right arm, the 1st Division carrying a gile Maple Leaf and the 2nd "C2" on a blue patch.

OTTAWA, Sept. 3 (CP)—Consideration is being given to a suggestion that the 1st and 2nd Divisions of the Canadian Active Service Force, now overseas, wear the identifying "battle" patches made famous by the 1st and 2nd Divisions in the First Great War, it was said at National Defence headquarters today.

The first Great War patches — squares of red, blue, French gray and green, for the 1st, 2nd, 3rd and 4th Divisions respectively— were valued as expressing the Espirit de Corps of each. But they also served as a means of identification in the confusion of battle and hence were called "battle" patches.

In each division distinction was further made by patches of green, red and blue sewn above the divisional patch on the sleeve. These represented the 1st, 2nd, and 3rd brigades.

Battalions were distinguished by the shape of the patches. The 1st battalion was a circle, the 2nd a semi-circle, the 3rd a triangle and the 4th a square.

Patches were borne just below the shoulders on both sleeves.

# Japanese Press Head Shot, Shanghai

SHANGHAI, Sept. 3 (AP)—Liu Han-Ha, a natinalized Japanese recently named President of a pro-Japanese Chinese language newspaper was shot and killed by two Chinese gunmen today in a restaurant in the international settlement. The assassins escaped.

The newspaper executive whose post Liu was expected to assume shortly was assassinated June 26. He was known as a follower of Wang Ching-Wei, head of the Japanese-sponsored Chinese regime at Nanking.

# Kimberley Invests $12,127 War Savings

KIMBERLEY, B. C., Sept. 3 (CP)—A total of $12,127 has been invested in War Savings Certificates and Stamps by citizens of Kimberley and the surrounding community, according to a report by the War Savings Committee. This represents savings of over $1000 per week since the issues were put on sale.

# Fire Prevention Week Scheduled October 6 to 12

Fire Prevention Week will be celebrated October 6 to 12. In a proclamation announcing the dates The Canada Gazette urges that during the week:

1. All dwellings and their surroundings be carefully inspected by their occupants and all conditions likely to cause or promote the spread of fires removed, including: (a) defective stoves, furnaces, pipes and chimneys; (b) improperly installed electrical cords and appliances; (c) inflammable rubbish in attic, basement and closets; (d) gasoline or other dangerous volatile liquids used for cleaning purposes in the home; (e) the careless disposal of cigarette and cigar stubs, and ashes from pipes; (f) ashes in wooden boxes instead of in proper metal containers; (g) the practice of allowing small children to play with matches.

2. All public buildings, stores, warehouses and factories be inspected and cleaned of rubbish in order to reduce fire hazards and maintain health and safety.

3. All hotels, theatres, asylums, hospitals and other institutional buildings be inspected and provision made for all changes necessary to protect the occupants from danger in the event of fire.

4. Fire drills be held for the children in all schools, for the inmates of all institutions and for the employees in all large stores and factories in order that a greater degree of safety may be ensured by acquainting the occupants with the best and most expeditious mode of exit in time of danger.

5. Special instruction on the subject of fire prevention be given by the teachers and by municipal officials in the schools and that such appropriate literature as may be made available be distributed to the pupils.

6. Boy Scout leaders give instructions to the troops under their control as to the best means of co-operating with municipal fire departments in the prevention and extinguishment of fires and especially as to the desirability of qualifying for the Fireman's Badge.

7. All legislation and regulations enacted or issued by Dominion, Provincial or municipal authorities dealing with fire prevention be given publicity by the municipal officials and that by public meetings or otherwise as may to them seem most fit, they endeavor to impress upon the citizens the national importance of safeguarding life and property from loss by fire, and particularly the safeguarding of the lives of small children from fire.

# 13 British Ships Lost in Week

LONDON, Sept. 3 (CP). — The Admiralty announced today 16 merchant ships, 13 of them British, were destroyed by "enemy action" during the week ended Aug. 25 to 26. They totalled 79,750 tons.

This total compared with an average weekly loss of 52,540 tons since the start of the war, the Admiralty said, but was below the average of 88,700 tons since May 27, when Germany intensified her war on shipping.

German losses total approximately 923,000 tons and Italian losses 273,000 tons since the outbreak of war, the Admiralty asserted.

"Enemy" claims to have sunk 183,964 tons of shipping during the week under review were declared to be "considerably over twice the actual recorded losses."

In a review of the first year of war at sea, a naval spokesman said enough action had been seen to prove the chances of a successful at rattack against an efficient fleet, either at sea or in harbor, are small.

"We have found our ships better in construction and opreation than pre-war estimates," he said. "They have proved their value in every test."

The pre-war conception of defence against air attack has been shown to be "not very wrong," he added, "though we had to invest millions of poudds on theoretical construction for aerial defence."

The spokesman asserted war experience "showed "all naval defences" can be defended. As an example, he said, since the Odkneys base at Scapa Flow was well armed against an aerial onslaught, it had not been molested.

# If It's Really Wanted....It Will Sell Fast on This Pag


**Nelson Daily News**

Telephone 144

Trail: K. Lowdon, 715-Y

Rossland: F. E. Piper

**Classified Advertising Rates**

11c per line per insertion.
44c per line per week (6 consecutive insertions for cost of 4)
$1.43 per line a month (26 times)
(Minimum 2 lines per insertion)
Box numbers 11c extra. This covers any number of times.

LEGAL NOTICES

18c per line, first insertion and 14c each subsequent insertion.

ALL ABOVE RATES LESS 10% FOR PROMPT PAYMENT

SPECIAL LOW RATES
Non-commercial Situations Wanted for 25c for any required number of lines for six days, payable in advance.

SUBSCRIPTION RATES

| | |
|---|---|
| Single copy | $ .05 |
| By carrier, per week | .25 |
| By carrier, per year | 13.00 |
| By Mail: | |
| One month | $ .75 |
| Three months | 2.00 |
| Six months | 4.00 |
| One year | 8.00 |

Above rates apply in Canada, United States, and United Kingdom, to subscribers living outside regular carrier areas.

Elsewhere and in Canada where extra postage is required, one month $1.50, three months $4.00, six months $8.00, one year $15.00.


**HELP WANTED**

WANTED — LOGGING CONTRACTOR. Man with logging outfit to contract taking out cedar poles. Must be able to finance monthly operation. Roads and camps already built. Five mile truck haul. Approximately twenty thousand poles. Twenty-five miles from Nelson by highway. Box 3903. Daily News.

WANTED, BRIGHT INTELLIGENT boy sixteen years or over who is mechanically inclined. Permanent if satisfactory. D. W. McDerby 654 Baker Street.

WANTED AT ONCE — CAPABLE reliable, honest Crew Manager for Canada's largest rural magazine. References required. Apply to Box 3944 Daily News.

WANTED — MIDDLE AGED WOMAN with some nursing experience. Box 3950 Daily News.

WANTED — CAPABLE WOMAN to take full charge 10 days Ph 697L

CAPABLE GIRL FOR GENERAL hawk Sleep out. Phone 348Y.

**AGENTS AND SALESMEN**

WE ARE NOW APPOINTING spare time Christmas Card salespeople, men and women. Two sample books — one with fifty designs at a dollar a dozen and the other with over sixty designs at two dollars per dozen. Generous commissions. Also complete line of boxed assortments, tags and seals. Apply for sample book today. Our aim: Good values and friendly, courteous service. Premier Art Guild, 578 Seymour Street, Vancouver, B. C.

**SCHOOLS**

CIVIL SERVICE EMPLOYMENT Examination for Clerks announced. Open to all. Applications to reach Ottawa by Sept. 15. Our advice has helped hundreds obtain Civil Service positions as Clerks, Postmen, Customs Examiners, etc. Free booklet on request. M. C. C. Schools Ltd., Winnipeg. Oldest in Canada. No agents

**SITUATIONS WANTED**

Special Low Rates for non-commercial advertisements under this classification to assist people seeking employment. Only 25c for one week (6 days) covers any number of required lines. Payable in advance.

YOUNG GIRL, 19 YRS., WITH bookkeeping and typing, and experienced in sewing, cooking and general housework desires work in store or in house where bookkeeping and typing would be used or just general housework. Preferably no more than two children. Capable and able to take full control. Box 3938 Daily News.

GENTLEMAN, BRITISH, CULTURED and well educated, desires any kind of work. Good cook. Has managed boarding house, cared for invalid. Teach backward boy. Will do any housework. Scrupulously clean. Temperate. Quiet, agreeable manner. Please give full particulars and wages offered to Box 3900 Daily News.

HIGH SCHOOL STUDENT, GIRL, desires room and board for help. A willing worker. Write to Box 3748 Daily News.

RELIABLE HIGH SCHOOL GIRL will look after children afternoons and evenings. Phone 231X1.

EXP. GIRL, AGE 24, DESIRES housework in Nelson or Trail. Box 3956 Daily News.

**ROOM AND BOARD**

NICE COMFORTABLE ROOM with board. Phone 467R.

FOR WANT AD SERVICE PHONE 144

**BIRTHS**

BOUDIER — To Mr. and Mrs. Jack Boudier of Sheep Creek, at Kootenay Lake General Hospital, September 2, a daughter.

BELL — To Mr. and Mrs. Joseph Bell of Cranbrook at Kootenay Lake General Hospital, September 3, a daughter.

WOODWARD — To Mr. and Mrs. J. H. Woodward at the Mater Misericordiae Hospital, Rossland, August 31, a son.

DERBYSHIRE — To Mr. and Mrs. T. J. Derbyshire, at Kootenay Lake General Hospital, Nelson, August 28, a son.

FOWLER — To Mr. and Mrs. H. S. Fowler at the Mater Misericordiae Hospital, Rossland, August 29, a son.

**PERSONAL**

WHEN IN VANCOUVER STOP AT Almer Hotel. Opp. C. P. R. Depot.

STIRLING HOTEL, CORNER OF Cambie and Cordova, Vancouver. 75c night, weekly rates.

2 AND 4 BURNER GUARANTEED electric range. A1 condition. J. Chess, 2nd Hand Store, Vernon St.

25c — FILMS PRINTED POSTAGE paid. Reprints 3c. Lions Photo P. O. Box 434, Vancouver, B. C.

SALVATION ARMY — IF YOU have old clothing, footwear, furniture to spare please Ph. us 6181.

PURCHASE YOUR FRUITS AND vegetables at The Star Groc. Always fresh in modern refrigeration

A PORTRAIT BY McGREGOR IS a Portrait of Distinction. Phone 224, 577 Ward Street.

HAVE YOU ANY ANTIQUES? Top prices paid for antiques at The Home Furniture, 413 Hall St.

CHOQUETTE BROS "MOTHER'S Bread" helps build healthier boys and girls. Ph. 258 for daily divry.

**HAIRGOODS**

LADIES' AND GENTLEMEN'S wigs and toupees—fit and shading guaranteed. Free catalogue. Hanson Company, P. O. Box 691, Vancouver, B. C.

MEN'S DRUG SUNDRIES SEND $1.00 for 12 samples, plain wrapped. Tested, guaranteed and prepaid. Free Novelty price list. Princeton Distributors, P. O. Box 61, Princeton, B. C.

MEN — REGAIN VITALITY, VIGOR, pep. Try Vitex 25 tablets $1.00, 60 tablets $2.00. Guaranteed, 24 personal "Drug Sundries" $1.00 Free price list of drug sundries. J. Jensen, Box 324, Vancouver, B. C.

MEN — HEALTH — REGAIN vigor—pep, try Dupree-wheatperles 25 for $1.00 postpaid. Send $1.00 for 30 samples of drug specialties — tested — guaranteed 5 years against deterioration. Paris Novelty Co., Dept. "N" 24 Aikins Building, Winnipeg, Man.

MEN OF 30, 40, 50: VIM, PEP, Vigor subnormal? Try Ostrex tablets. Contain tonics, stimulants, oyster elements, aids to normal pep. If not delighted with results first package, maker refunds low price. Call, write Mann Rutherford Company, and all other good drug stores.

TODAY PERSONS WHO HAVE suffered from rheumatic and arthritic pains for years are finding relief by using
RAY'S RHEUMATIC RUB
The long proven formula should do the same for you. At Mann-Rutherford Co., Nelson, and other drug stores.

ANY SIZE 8 OR 8 EXPOSURE roll films developed and printed 25c. We have installed the very latest model Projection machine and will send a 5 by 7 enlargement, free with each film developed. Include 5c for postage and packing. Krystal Photos, Wilkie, Saskatchewan.

YOU SAW IT IN THE DAILY NEWS

**PROPERTY, HOUSES, FARMS**

NEW SUBDIVISION RESIDENTIAL lots, 6 miles from ferry many with lake frontage, some with orchard, some near lake, ample water record, also one with 10 acres in hay and potatoes. Also orchard of size to suit with buildings and four acres potatoes. J. J. Campbell, R. R. No. 1, Ph 4621.3.

FURNISHED BUNGALOW FOR sale. 5 room bungalow, concrete foundations, full basement, all modern, good level lots. Fully furnished, ready to move in. Price with furniture $3200. Cash required—$1000. Balance arranged Robertson Realty Company Ltd.

GOOD RESIDENTIAL PROPERTY is a tangible asset. Buy a homesite on Fairview properties, Nelson's best residential lots. All city services. Easiest of terms. R. W. Dawson, sole agent, Hipperson Block, Phone 197.

½ ACRE, ALL CULTIVATED IN garden and fruit, good house furnished, outbuildings, light, water and telephone. Cheap for quick sale. Small cash payment, balance on terms. P. O. Box 24, Nelson.

GOOD FARM LANDS FOR SALE on easy terms in Alberta and Saskatchewan. Write for full information to 908, Dept. of Natural Resources, C. P. R., Calgary, Alta

CHOICE, LEVEL ACRE LOTS, from $200 up, water available, light soon, low taxes, good schools W. R. Nelems, Real Estate Agent, Castlegar, B. C.

PRODUCTIVE 12 ACRE FARM, 10 cult. Water piped for irrigation. Orchard, hay, etc., 5 rm. house, outbuilding. Main Highway $1100 H. E. Dill.

HOUSES FOR SALE BEST BUYS in town, easy terms. Car, Life and Fire Insurance. C. W. Appleyard. Established 28 years.

LAKE FRONTAGE OPPOSITE Nelson. Terms. Johnstone Estate. Box 198, Nelson, B. C.

FOR SALE 100 ACRES IN KOOTENAY Flats. P. Vasseur, Sirdar, B.C.

**FOR and WANTED TO RENT**

LIVE DOWNTOWN & SAVE CAR fare. You'll enjoy living in our cosy furnished suites. Drop in and see the attractively unfurnished front apartment, if you are looking for something especially nice. When you live at the Kerr you enjoy the personal supervision and unexcelled comforts of Nelson's most popular apartment house. See KERR APARTMENTS First

FOR RENT 2 CHARMING DUPLEX houses, 4 rms. each. Elect. equipped, open fireplaces, central heating. Phone 542R.

HOUSES FOR RENT MONEY ON hand for Mortgages. Yorkshire Plan or private funds. C. W. Appleyard.

WANTED 4 ROOM HOUSE, UNfurn. Prefbly. Fairview. Water, light. Apply 1011, 4th St., Fairview

HOUSE TO RENT, 3 BEDROOMS, living room and kitchen, modern. Phone 311.

FOR RENT, MODERN HOME. APply 432 Hamilton Ave., Rosemont.

FOR RENT — FURN. COTTAGE Light, water, garage. Phone 328L3.

ONE AND TWO ROOM FURN. suites. 617 Ward Street. Ph. 940.

FOR RENT NEW 6 RM. HOUSE Gd. location. D. Maglio, Ph. 808L.

JOHNSTONE BLDG. MODERN Gen. Electric equipped suites.

FOR RENT — SMALL HOUSE, close in. Apply Noble Hotel.

TERRACE APTS. Beautiful modern frigidaire equipped suites.

FOR RENT FURN. SINGLE HSKP rooms. Strathcona Hotel.

HOUSE FOR RENT. APPLY TO 614 Kootenay Street.

(Continued in Next Column)

**FOR AND WANTED TO RENT (Continued)**

FOR RENT, 3 RM. FLAT. BATH, pantry, furn. Olson, 618 Victoria Street. 8 a.m. to 7 p.m.

THREE ROOM FURNISHED FLAT for rent. Phone 732R.

TWO ROOM FURNISHED SUITE. Stirling Hotel.

**AUTOMOTIVE MOTORCYCLES, BICYCLES**

'36 OLDSMOBILE COUPE WITH rumble seat, repainted in sparkling polychromatic blue. Olds mighty "L" head motor, good for thousands of miles. Perfected hydraulic brakes that will stop you on a dime. "Turret Top" body by Fisher. A real sacrifice at $675. Our reputation is your guarantee. Nelson Transfer Company, Ltd.

'34 FORD DELUXE FORDOR SEdan $465. '33 Studebaker Dictator sedan $585. '30 Pontiac Coupe. The tires are nearly new, good body and upholstery $165. '36 Dodge 2 ton duals $600. Butorac Motors, 1225 Pine Ave., Trail, B. C. Hudson, Pontiac, Buick, LaSalle, Cadillac, GMC and White Sales and Service.

GOOD BUYS IN LOW PRICED CARS

| | |
|---|---|
| '28 Chev. 4 Sedan | $125 |
| '31 Chev. Coach | $275 |
| '30 Mermon Sedan | $275 |

SOWERBY-CUTHBERT LTD.
Opp. Post Office & Hume Hotel

1937 Nash LaFayette Coupe DeLuxe. Cruising gear, heater and licensed. Good rubber; perfect in every respect—$695.00.
INTERIOR MOTORS FINANCE CORP.
554 Ward St. Nelson.

FOR SALE OR RENT, 25 H. P. Diesel engine and pulleys. Like new. Central Truck & Equipment Co., 801 Baker Street, Nelson.

SPECIALIZING IN ELECTRIC & acetylene welding. Stevenson's Machine Shop, Nelson, Phone 98.

SINGLE BAR 20" x 18" BICYCLE also single bar Hialop $15. H. R. Kitto.

'28 CHEV. COUPE, LICENCE, $65. Nelson Auto Wrecking 613 Vernon

CITY AUTO WRECKERS, TIRES, glass, parts 180 Baker St. Ph. 447

FOR SALE '38 PONTIAC COACH splendid condition. Phone 717.

FOR SALE, BICYCLE, B. S. A. A1 shape. Phone 503R3.

**LOST AND FOUND**

To Finders
If you find anything, telephone The Daily News. A "Found" Ad. will be inserted without cost to you. We will collect from the owner.

LOST, TIRE AND WHEEL 7.50 x 16, Aug. 31, between Trail and Nelson or Winlaw. Reward. Apply A. Kalesnikoff, Thrums, B. C.

LOST, SAT. MORNING CHILD'S brown bathing suit between Latimer and Civic Centre. Ph. 343Y.

**LIVESTOCK, POULTRY and SUPPLIES, ETC.**

FOR SALE, TEAM MARES, $24 each. Apply Mrs. J. Lindsay, Edgewood, B. C.

FOR SALE—2 GOOD MILK COWS J. D. Innes, Vallican, B. C.

**WANTED MISCELLANEOUS**

SHIP US YOUR SCRAP METALS or iron. Any quantity. Top prices paid. Active Trading Company, 916 Powell St., Vancouver, B. C.

CLASSIFIED MAIL ORDERS from out-of-town residents given prompt attention

**FOR SALE MISCELLANE**

1 ELLMAN ROTARY DUPL tor, practically new. Electric fee mill, dry goods and shoe play stands, counter show and many other useful store tures. Enquire S. A. St Creston, B. C.

PIPE, TUBES, FITTING NEW AND USED
Large stock for immediate ship
SWARTZ PIPE YARD
1st Avenue and Main St.
Vancouver, B. C.

FOR SALE — 5 M.M. RIFLE, G condition. 12 ga. single b two shot gun, also Winchester rifle, fine condition. H. R. K

16 TUBE PHILCO CABINET dio, long and short wave, merly $300, now one only McKay & Stretton.

PIPE FITTINGS TUBES — cial low prices. Active Trading 916 Powell St., Vancouver, B.

BARBER CHAIR AND SP King hair dryer. Apply to 3865 Daily News.

MASON & RISCH PIANO, GO cond., quick sale, bargain. Ph.

NEW COOK STOVE. APPLY 620 Robson Street.

**BUSINESS AND PROFESSIONAL DIRECTO**

**ASSAYERS and MINE AGEN**

E. W. WIDDOWSON, PROVINC Analyst, Assayer, Metallurg Engineer, Sampling Agents 'Trail Smelter. 304-305 Joseph Street, Nelson, B. C.

GRENVILLE H. GRIMWOOD Provincial Assayer and Chemist, Fall Street. P. O. Box 8, Nel B. C. Representing shipp interest at Trail, B. C.

HAROLD S. ELMES, ROSSLA B. C. Provincial Assayer, Chem Individual representative for sm pers at Trail Smelter.

A. J. BUIE, INDEPENDENT MI representative. Full time att tion given shippers' interests. 54, Trail, B. C.

**CHIROPRACTORS**

J. R. McMILLAN, D. C., NEUR calometer, X-ray. McCulloch B

DR. WILBERT BROCK, D. 542 Baker Street. Phone 969.

**ENGINEERS AND SURVEYOR**

R. W. HAGGEN, Mining & Ci Engineer; B. C. Land Survey Rossland and Grand Forks.

BOYD C. AFFLECK, Fruitvale, B Surveyor and Engineer. Phone "Beaver Falls".

**INSURANCE AND REAL ESTA**

C. D. BLACKWOOD, Insurance every description. Real Est. Ph.

CHAS. F. McHARDY, INSURAN Real Estate. Phone 135.

R. W. DAWSON, Real Estate, surance. Rentals. Next Hippers Hardware, Baker St. Phone

**MACHINISTS**

BENNETTS LIMITED
Machine shop, acetylene and elect welding, motor rewinding commercial refrigeration
Phone 593 324 Vernon

**PATENT ATTORNEYS**

W. ST. J. MILLER, A. M. E. I. Registered Patent Attorney, C sda and U. S. A. 710 3rd St. Calgary. Advice free, confident

**SASH FACTORIES**

LAWSON'S SASH FACTO hardwood merchant, 273 Baker

**SECOND HAND STORES**

WE BUY, SELL & EXCHAN furniture, etc. Ark Store, Ph.

TILLIE THE TOILER

BRINGING UP FATHER

THE GUMPS

# elief-Arlington Will Pay $150,000 in Dividend Soon

ANCOUVER, B. C.—Thirty-ifev rs from the incorporation of the ent company and six years from nisition of conti ' by Premier d Mining Co. Ltd., Relief Arton Mines Ltd. ill distribute ,000 to shareholders at the rate cents per share. The payment be made September 23.

While it was known that Relief ington had something like $300,- cash on hand the announcent of a 5 cents per share divid d came as a surprise. Catching ma ket unawares the price bled to 10 cents, easing the next to 8 cents.

The official announcement made lear that regular payments were being initiated and indicated there has been no substantial ange in the position as regards outlook since the meeting last ring when officials were careful to hold out any hopes for proagation of the life of the operain beyond ore then in sight.

**UNDS ON DEPOSIT**

The official announcement follows:

"The company has for some time funds on deposit in its bank counts and as it does not seem ely that these funds will be reired in the company's operation view of the apparent short life the property, it has been thought st to give the shareholders the nefit of those funds, which otherse, would continue to lie idle."

The dividend announcement led reminiscencing by old time ming men of the Kootenays. The cond Relief Mine, they recalled, s a factor in B. C. mining in the e '20's, having been operated th a moderate degree of success y the Finch and Campbell partership of Spokane. Later Wisconin interests acquired control but e to the high price of cyanide d other supplies they failed to ake a profit during war condiions.

**ARLY HISTORY RECALLED**

Andrew Sostad, well-known ming man of Spokane, became inested in the early '20's. Under his eriod of ownership the Second Relf and the Arlington were link d under a single ownership and e name of the company, whose corporation dated back to 1905, as changed from Second Relief lining Co. to Relief-Arlington Mines Ltd.

About 1931 W. Norrie-Loewenhal, M. E., optioned the property d it was he who interested the te W. N. O'Neil and associates. arly in 1934 O'Neil interests gave n option on a controlling interest Premier Gold Mining Co. Ltd. nder Dale L. Pitt, who conducted he negotiations for Premier, and ater under S. M. Manning, with ert F. Smith as President and Managing-Director, the property as placed on successful operaion. In addition to the main Secn-Relief vein, Premier located sevral other veins, none of which appeared, however, to measure up to he original vein. Premier investiated the Arlington thoroughly ithout finding enough encouragent to warrant an operation. A oderate return is derived by the elief-Arlington Company from R. Oscarton, who ships ore from e Arlington under a lease agreent.

**UTPUT $2,900,000**

In the six years of operation by remier, the mine has produced old worth more than $2,900,000. rofit was sufficient to return to remier a loan of $230,000 with 6 er cent interest and to build up e cash position of $200,000 or so hich has made possible the prest dividend.

Progress under Premier control nd management can be best demonstrated by the following record of production:

| | Output in ounces |
|---|---|
| 1934 | 5,561 |
| 1935 | 4,003 |
| 1936 | 10,097 |
| 1937 | 13,171 |
| 1938 | 12,344 |
| 1939 | 14,915 |
| 1940 (7 months) | 6,292 |
| Total | 66,386 |
| Value at $35 per oz. | $2,323,510 |

While the dividend was somewhat of a surprise, shareholders were prepared at the last annual meeting for the announcement to the effect that the mine has apparently a short life ahead of it.

**LIMITED DEPTH**

At the meeting last April, Mr. Smith tol dof disappointing results on the 10th and 11th levels and said ore on the 11th did not appear sufficient to warrant sinking to greater depth as the ore indicated would not pay the cost of shaft sinking. It was a reasonable assumption, he said, that the main vein did not carry to greater depth, as for more than 400 feet of depth, the central area had been barren. Some other possibilities for new ore sources were to be examined.

It was calculated last April that on basis of 4000 tons monthly the mill would be able to run more than 11 months on the ore then in sight. There were possibilities still worth spending money on as part of the program laid out and not yet carried out, shareholders were told.

From the newly announced Relief-Arlington dividend, Premier Gold will benefit by the amount of $76,500, Premier holds 1,530,000 Relief shares.

# Two-Ounce Gold Is Reported on Central Zeballos No. 4 Level

VANCOUVER, B.C.—Two ounce values per ton across an average width of 10 inches for the first 53 feet of drift on No. 4 level at Central Zeballos provided a bright spot in the news for Reno Gold shareholders at the annual meeting of the latter company in Vancouver. Reno draws down 40 per cent of the operating profit at Central Zeballos and expects to have its entire investment returned by the end of the year.

W. A. Sutton, Secretary-Treasurer of Reno, visited Central Zeballos a few days ago to get the latest information for the meeting. In addition to starting exploration on the No. 4 level he said that the station for No. 5 level has been cut. He brought word also that actual mining above No. 2 level had disclosed more ore than was calculated at the time of the original estimate.

Mr. Sutton also made reference to his visit to the main surface showing immediately above one of the main orebodies as developed in the tunnels. Surface stripping had exposed 40 feet of high grade ore on the surface, he said.

# Canadian Wheat Sale Is Confirmed

WINNIPEG, Sept. 3 (CP). — Export sales of Canadian wheat to the United Kingdom amounting to approximately 1,000,000 bushels were confirmed during today's session of Winnipeg Grain Exchange but the business failed to lift wheat prices from fixed minimum levels. Prices closed at 73⅝ cents a bushel for the Octobe. future and 74⅝ cents for December.

Trades in both futures were posted.

There was a general inquiry for most grades of cash wheat. Business, however, was limited to odd-car trades. Spreads were generally unchanged.

The price range in the coarse grain pit was narrow.

**STEEL CAR PROFIT UP**

MONTREAL, Sept. 3 (CP)—Increase of $869,455 was reported today by National Steel Car Corporation Ltd. in operating profits of $1,864,817 for the fiscal year ended June 30, compared with $995,382 in the corresponding year.

# R.C.A.F. Seeking Skilled, Unskilled Men for Ground

OTTAWA, Ont. — The drama of air combat has lured thousands upon thousands of young Canadians to apply for enlistment in the Royal Canadian Air Force. There is consequently no immediate lack of men to be trained for what may be loosely termed "flying positions," although more will be needed as time goes on.

But there is more to the R.C.A.F. than flying in dramatic combat with the enemy. Even more numerous are the positions to be filled by technici experts and skilled tradesmen of all kinds.

Recruiting officers have announced their need of skilled and near-skilled tradesmen and 300 men are required for immediate enlistment as Wireless Operators who would serve only on the ground. Enlistment in this trade will be granted to men 18 to 45 who are physically fit, with education equivalent to High School Entrance or better, and who at present are able to send and receive Morse at 18 words per minute.

There is also call now for enlistment of Aero Engine Mechanics who are well acquainted with the practical problems of running internal combustion engines and have a knowledge of the manual working of metals. They must also have worked at least two years in some mechanical engineering occupation.

Airframe mechanics experienced in metal work and preferably with a knowledge of metals used in the general construction of aircraft are also being sought. The average Technical School graduate who has been trained in metal work, can generally qualify for enlistment in this trade.

There is need in the service for men who have had experience in the manufacture or repair of small arms or guns of any description; machinists, highly skilled lathe workers may apply for enlistment in this trade. A certain number of young men without trade experience but who are mechanically minded and have Junior Matriculation, a good voice and confident manner may also apply for training in this trade.

It is also announced that experienced watchmakers and repairers might also be used in the Service to serve in instrument work.

Recruiting officers point out that from England have come reports almost daily of the "magnificent" work there of the "supporting" force of the R. A. F., the non-flying members. The duty of these men is all-important and to this end the R. C. A. F. is out to build a parallel strength.

# Moderate Buying in Montreal Stocks

MONTREAL, Sept. 3 (CP)—Moderate buying came into the stock market in today's late trade as the traders showed interest in all sections of the list.

In rails, National Steel Car showed a sizeable advance while C.P.R. and Canadian Car preferred posted minor additions. Smelters and Nickel were fractionally higher base metals.

St. Lawrence Paper preferred advanced a point and Dryden a small fraction. Asbestos firmed a point while General Steel Wares and Hamilton Bridge appeared with modest gains.

International Pete tacked on a fair-sized fraction but Imperial Oil sold off a small amount.

**CANADIAN APPLE CROP 1940 ESTIMATE LOWER**

OTTAWA, Sept. 3 (CP)—Preliminary estimate of the 1940 Canadian apple crop places it at 4,421,000 barrels compared with the final estimate of 5,791,900 barrels in 1939.

Production of pears is estimated at 550,400 bushels compared with 577,100 last year while the peach crop production is considerably lower at 784,400 bushels compared with 935,000. The 1940 grape crop is placed at 42,800,000 pounds compared with 55,595,900.

**MONTREAL PRODUCE**

MONTREAL, Sept. 3 (CP). — Canadian commodity exchange, spot: Butter, Que. 22¾; Que. 21¾.

Cheese, unquoted.

Eggs, Eastern A Large 36c; sales 600 boxes Que 22⅝; 100 boxes of Que. 21⅝.

Butter futures: Nov. 22¾ to 23⅛; Dec. 23 to 23¼.

**METAL MARKETS**

LONDON, Sept. 3 (CP). — Tin easier; spot £256 10s bid, £256 asked; future £256 15s bid, £257 asked.

Bar silver 23½d, u; 1-16. (Equivalent 42.62 cents.) Bar gold 168s, unchanged. (Equivalent $33.85.)

MONTREAL. — Bar gold in London was unchanged at $37.54 an ounce in Canadian funds; 168s in British representing the Bank of England's buying price. The fixed $35 Washington price amounted to $38.50 in Canadian.

Spot: Copper, electrolytic 12.75; tin 61.45; lead 5.50; zinc 5.56; antimony 15.25.

Silver futures closed unchanged today. Bid: Sept. 37.75.

NEW YORK, — Copper steady; electrolytic spot Conn. Valley at 11.00; export f.a.s. N. Y., 9.90.

Tin steady; spot and nearby at 50.50; forward 50.12½.

Lead steady, spot, New York at 4.90 to 4.95; East St. Louis at 4.75.

Zinc steady, East St. Louis spot and forward 6.50.

Pig iron No. 2 f.o.b. Eastern Pennsylvania 24.00; Buffalo 23.00; Alabama 19.38.

Aluminum, virgin 99 per cent 18.00.

Antimony, Chinese spot 14.50.

Quicksilver 183.00 to 185.00.

Platinum, pure 38.00.

Chinese wolframite duty paid at 22.50 to 24.00.

Domestic scheelite 22.00.

Bar silver 34⅝, unchanged.

# Trade Slackens at Wall St. Close

NEW YORK, Sept. 3 (AP) Industrial stocks were in the van of a modest recovery move in Tuesday's market but most faltered after an early forenoon push.

Steels led the swing in the first hour when prices and activity were the best of the session.

The market received with equanimity the White House announcement the United States Government would lease naval and air bases in the Western Hemisphere from Great Britain and would transfer to that country 50 overage destroyers.

Doing well the greater part of the session were U.S. Steel, Chrysler, Douglas Aircraft, Johns-Manville, American Telephone, Zenith Radio, American Woollen preferred, Great Northern and Western Union.

British Empire dollar loans were in a steady bond department.

Hiram Walker, in the Canadian group, advanced ½ point while Canadian Pacific held unchanged. Canada 4's, in the bond market, gained ⅝ of a point.

# Chicago Wheat Picks Up Sharp Gains

CHICAGO, Sept. 3 (AP)—Wheat futures prices rallied sharply in the closing minutes of trading today to around the best levels in a month after earlier setbacks had forced quotations to below Saturday's final figures. The late advance was aided by the strong underton at Minneapolis where mill buying was reported and by a fair demand for September contracts. Corn also was firm.

Wheat closed at the day's top, ⅝-1 cent higher than Saturday, September 74-74⅛, December 76⅛-⅝; corn was ¼ lower to ⅛ higher, September 62¼-⅜, December 56-56⅛; and oats were ⅝-⅞ higher.

# Australia to Build 50 Naval Vessels

MELBOURNE, Sept. 3 (CP-Reuters)—Prime Minister Menzies announced today that 50 naval vessels are to be built in Australia "to defend shipping from submarines, aircraft and mines."

It is planned to complete the ships by next year, Mr. Menzies said. The craft are to be of Australian design, manned by Australians and named after Australian towns.

# West Flank Gains

CALGARY, Sept. 3 (CP)—West Flank wit ha turnover of 5000 shares was the heaviest trader on Calgary Stock Exchange today. Transfers 8650 shares.

West Flank and Royal Canadian each gained ¼ at 1⅞ and 11c, respectively. Arrow and National Pete traded about unchanged from previous bids.

**DIVIDENDS**

Canada Packers Ltd., 75 cents.

# Exploration of Motherlode at Depth Justified

VANCOUVER, B. C. — Exploration of the Motherlode vein at greater depth is fully justified, W. S. Ellis, Superintendent, told the annual meeting in reporting that the best of the three Motherlode orebodies on the main level had carried down nicely to the eleventh level. While the orebodies in the Motherlode and the Nugget did not have the continuity possessed by the main Reno vein, now worked out, Mr. Ellis found sufficient encouragement to continue the program in both areas with expectation that some good ore sources will be found below the old upper workings in each case. The Bluestone has been disappointing but advantage is being taken of the Bluestone workings to diamond drill for exploratory purposes. Work from a prospect tunnel now being run 2000 feet South of the Bluestone will show whether the Fawn vein carries commercial values in the Reno quartzite belt.

**INTERESTING EXPLORATION**

The Fawn Basin exploration work is rendered more interesting by the fact, as explained by Mr. Ellis, that all veins in the Sheep Creek camp opened in the Nugget quartzite belt on which exploration has been carried later into the Reno quartzite belt, have been found to carry into the Reno quartzite belt.

During the meeting Directors, in answering questions, explained that the $159,000 write-off shown in the balance sheet as at April 30, 1940, meant that the acquisition cost of the old Reno mine has been completely written off. This applied only to the original Reno property and not to the areas now under exploration. It was made clear that this was just a bookkeeping entry and was considered advisable in view of the decision to abandon the Reno mine.

**COULD REOPEN**

Later in the meeting Mr. Ellis, in answering a question, said that in closing down the Reno workings care had been taken to do it in such a way that they could be reopened at some future date if geological information from work at other properties rendered this advisable.

The meeting made provision for an additional Director to facilitate securing a quorum in view of the absence of K. G. Nairn, President, on war service. W. A. Sutton, Secretary-Treasurer of the company for many years, was elected to the Board. Other Directors were re-elected as follows: K. G. Nairn, A. J. Hendry, D. S. Wallbridge, O. B. Allan, G. F. Gyles. Mr. Hendry presided.

# Home Oil Climbs 21 in Coast Trade

VANCOUVER, Sept. 3 (CP) — Gains of fractions to 21 cents were general during fairly active trading on Vancouver Stock Exchange today. Transactions totalled 31,650 shares.

Home Oil registered the major gain when it climbed 21 to 1.84. Okalta advanced 7 to 80 and Anglo Canadian was up 5 at 60. Federated Petroleum at 35 and Calmont at 23 both rose 2, while Royal Canadian closed fractionally lower at 11⅛.

In the golds Premier gained 5 to 95 and Relief Arlington at 7⅝ was up a fraction.

Among the base metals Grandview was up 2 at 14 while Pend Oreille lost 4 to 1.31.

**LAKE SHORE MINES INCOME $12,000,000**

TORONTO, Sept. 3 (CP)—Income from mine production of $12,310,322 is reported by Lake Shore Mines Ltd. for the fiscal year ended June 30, 1940 compared with $14,608,715 in the previous year. Additional income from investments and interest made the total income $12,304,833 against $14,627,930.

Net profit, after all deductions was $5,534,927, the equivalent of $2.77 a share against $3.54 in the previous year.

**BRITISH UNEMPLOYMENT DROPS BELOW 800,000**

LONDON, Sept. 3 (CP Cable). — Britains unemployed have dropped below 800,000, according to latest Ministry of Labor figures. On Aug. 12 the total was 799,452, a drop of 27,814 compared with the previous month.

# C. P. R. Earnings Up

MONTREAL, Sept. 3 (CP) — Increase of $567,000 was reported today by Canadian Pacific Railway Company in traffic earnings of $5,347,000 for 10 days ended Aug. 31, compared with $47,780,000 for the corresponding period of 1939.

SYDNEY, Australia (CP)— Nine-year-old Alan Orvad, a newspaper boy, was killed at an airdrome here when he fell beneath the wheel of a Douglas airliner and was crushed.

**EXCHANGE MARKETS**

MONTREAL, Sept. 3 (CP)—British and foreign exchange, nominal rates between banks only:

Argentina, peso, .3320.
China, Hong Kong dollars, .2604.
India, rupee, .3361.
Japan, yen, .2603.
Switzerland, franc, .2530.

Compiled by The Canadian Press.

Closing Exchange Rates:

At Montreal—pound, buying 4.43, selling 4.47; U. S. dollar buying 1.10, selling 1.11.

At New York — pound 4.04⅛; Canadian dollar .97⅛.

NEW YORK—The Canadian dollar receded ¼ cent to a discount of 12⅛ cents in terms of United States currency in the free foreign money market today.

Sterling remained at $4.03⅛, and the Swiss franc inched up to 22.79⅛ cents.

# Toronto Golds and Oils Active

TORONTO, Sept. 3 (CP)—Stocks registered a sizeable advance in active trading Tuesday on the Toronto Exchange. Trade as concentrated in golds in the early session and the afternoon interest spread to Western oils while industrials, especially steels, displayed a firming tendency.

Preston, East Malartic, MacLeod-Cockshutt, Kerr-Addison, Hard Rock, Broulan, Aunor, Naybob, Malartic Gold Fields and Chesterville and these all closed higher by 3 to 10 cents.

Steep Rock gained 19 to 1.50 to lead base metals. Hudson Bay gained more than a point, Noranda added ¼ and prices were narrowly up for Sherritt and Pend Oreille. Waite-Amulet weakened 5 cents.

Steels had strong buying support and Dominion Bridge, Steel of Canada and National Steel Car advanced a point each. Fractions were added by Dominion Foundries, Hamilton Bridge and Fleet Aircraft and Canadian Car preferred gained 3 points. Bell Telephone led utilities with a gain of 1½ and in foods better prices were posted for Loblaw "A", Fanny Farmer, Maple Leaf Milling and Westons.

The afternoon brought good action in Western oils with Home the feature. Home Oil sold up 20 cents to 1.85, Okalta gained 15 to 77 and Anglo-Canadian, Calgary & Edmonton, Commonwealth and Pacific Pete firmed 4 to 5 cents. Davies added 2.

# London Stocks Steady at Close

LONDON, Sept. 3 (AP). — Top-grade securities edged higher today as quiet buying held prices steady to firm in most groups. The market continued to show the calm it has exhibited for some time under the Nazi hammering of Britain from the air. Store and cement shares moved a little higher. Coppers, rubbers and oils were listless.

Stock closings, in sterling: Austin A 13s 9d; Cent Mining £10; Consol Gold Fields 28s 9d; Courtaulds 27s 6d; Crown £12¾; De Beers dfd £3⅞; East Geduld £9¾; H. B. C. 22s 9d; Metal Box at 62s 6d; Mining Trust 1s 1½d; Rand £6; Springs 20s 7½d.

Bonds: British 2½ per cent Consols £74⅝; British 3½ per cent War Loan £101¼; British Funding 4s 1960-90 at £112⅝.

**VANCOUVER 1940 FAIR WAS SECOND LARGEST**

VANCOUVER, Sept. 3 (CP). — The gates closed at midnight Labor Day on the second largest fair in the 31-year history of the Canada-Pacific Exhibition.

A total of 79,719 persons thronged the grounds yesterday compared with 83,186 on the same day last year, bringing the Exhibition-week total to 371,960 as against the 1938 record figure of 381,681. Last year 323,066 persons passed through the turnstiles.

**HALIBUT AREA TO CLOSE SEPTEMBER 26**

SEATTLE, Sept. 3 (CP). — The International Fisheries Commission today set midnight, September 26, for the closing of commercial halibut fishing in the North Pacific Westward from Cape Spencer in Southern Alaska.

The area Southward had previously been closed.

**CALGARY LIVESTOCK**

CALGARY, Sept. 3 (CP)—Weekend receipts, cattle 656; calves 85; hogs 339; sheep 14. Today, cattle 130; calves 15; hogs 50; sheep 21.

Plain to medium butcher steers 6-6.50; common 5.50. Good heifers 6.50; plain to medium and heavies 5.50-6. Good cows 4.50; tops 4.75. Good heavy bulls 4.75-5. Good to choice vealers 6.50-7; tops 7.50; common to medium 5-6. Good stocker and butcher steers 6-6.35; plain to medium 5.50-5.75.

Last bacon hogs 8.

# Italians Check Results of Naval Battle in Mediterranean by Photos

ROME, Sept. 3 (AP).—The text of the Italian High Command communique issued Tuesday:

"An enemy naval formation in the Central Mediterranean was overtaken by our aviation and repeatedly attacked. Violent anti-aircraft reaction and sharp fighting with enemy pursuit planes failed to hinder the drive and ardor of our high-flying bombing formations and new "Picchiatelli" (little divers) dive bombing formations to achieve evident results.

"An aircraft carrier was seriously struck on the bow. A battleship, a cruiser and destroyer were hit squarely and seriously damaged. Four enemy planes were shot down in the combat. The above results have been checked with photographic documents.

(There was no immediate comment from the British Admiralty on these claims.)

"Meanwhile the naval base at Malta was violently bombed. Three of our planes failed to return to their bases.

"One of our rescue seaplanes bearing the prescribed Red Cross insignia was attacked and machine-gunned while proceeding to search for a plane which had fallen into the sea.

(British sources have said these rescue planes are being used by the enemy for reconnaissance work.)

"In East Africa enemy encampments and motor trucks were bombed at Gadabi, near the Atbara River in the Anglo-Egyptian Sudan.

"Our losses during the bombardment of Assab reported yesterday amounted to four dead among Italians and eight among natives with a score wounded, according to later information.

(Harbor buildings and warehouses were successfully attacked in this raid.)

"Enemy planes, still coming from Switzerland, flew over some localities in Northern Italy. Met by quick anti-aircraft reaction, they were able to drop bombs only at Genoa, where two civilians were killed and 15 injured. Three planes were shot down in flames by anti-aircraft artillery. Two others were probably shot down."

(The British Air Ministry has not yet issued its report on this raid.)

**WINNIPEG GRAIN**

WINNIPEG, Sept. 3 (CP).—Grain futures quotations:

| | Open | High | Low | Close |
|---|---|---|---|---|
| WHEAT | | | | |
| Oct. | 73⅝ | — | — | 73⅝ |
| Dec. | 74⅝ | — | — | 74⅝ |
| OATS | | | | |
| Oct. | 28⅝ | 28⅝ | 28⅝ | 28⅝ |
| Dec. | 26⅝ | 26⅝ | 26⅝ | 26⅝ |
| May | — | — | — | 27⅝ |
| BARLEY | | | | |
| Oct. | 32⅝ | 33⅛ | 33⅛ | 33⅛ |
| Dec. | 32⅝ | 33 | 33⅛ | 33⅛ |
| May | 34 | 34 | 33⅝ | 33⅝ |
| FLAX | | | | |
| Oct. | 133 | — | — | 133 |
| Dec. | — | — | — | 136⅛ |
| May | — | — | — | 135⅝ |
| RYE | | | | |
| Oct. | 42⅝ | 42⅝ | 42¼ | 42⅝ |
| Dec. | 43⅝ | — | — | 43⅝ |
| May | — | — | — | 45⅛ |

CASH PRICES:

WHEAT — Nos. 1 hard and 1 Nor. 72⅝; No. 2 Nor. 70⅝; No. 3 Nor. 68⅝; No. 4 Nor. 62⅝; No. 5, 56⅝; No. 6, 55⅝; feed 53⅝; No. 1 Garnet 64⅛; No. 2 Garnet 63⅛; No. 3 Garnet 61⅝; No. 1 Durum 64⅛; No. 4 Special 52⅝; No. 5 Special 55⅝; No. 6 Special 56⅝; No. 1 Mixed at 57⅝; Track 72; screenings 25 cents per ton.

OATS — No. 2 C. W. 28⅝; Ex. 3 C. W. 27⅝; No. 3 C. W. and Ex. 1 Feed 26⅝; No. 1 feed 26⅝; No. 2 feed 23⅝; No. 3 feed 21⅝; track at 28⅝.

BARLEY — Malting grades: 6-row Nos. 1 and 2 C. W. 32⅝; 2-row Nos. 1 and 2 C. W. 37⅝; 6-row No. 3 C. W. 32⅝. Others: No. 1 Feed 32; No. 2 feed 31⅝; No. 3 feed 30⅝; track 32⅝.

FLAX — No. 1 C. W. 132⅝; No. 2 C. W. 127; No. 3 C. W. 119; No. 4 C. W. 108; track 132⅝.

RYE — No. 2 C. W. 41⅝.

# Withdraw Pickets From Ships at Seattle

SEATTLE, Sept. 3 (AP).—Pickets were withdrawn today by the A.F.L. affiliated International Longshoremen's Association from three vessels on the waterfront here after the union's "hot cargo" committee said C. I. O. longshoremen here had agreed not to unload cargo destined for Tacoma, Anacortes and Port Angeles, ports closed by a dispute.

# U.S. Govts. Higher

NEW YORK, Sept. 3 (AP). — U. S. Governments provided a feature of today's bond market rising 7-32 to more than a half point on the lightest sort of buying demand.

Foreign dollar obligations were quiet but mostly higher. New South Wales 5s ran up around a point and smaller gains were scored by Argentina 4s and Japan 5½s.

# Britain Buys in U.S. $2 Billion First Year

WASHINGTON, Sept. 3 (AP). — Britain has ordered a $2,000,000,000 bill of goods in the United States since she declared war on Hitler a year ago.

British purchasing agents, who gave this figure, estimated another $2,000,000,000 in orders would be forthcoming in the second year ahead.

The list runs into hundreds of items, but the emphasis has been constantly on planes. About $1,200,000,000 of the first year's contracts were for aircraft.

Probably not more than $50,000,000 of the first year's contracts have yet been filled, however. In many cases new factories — a number of them paid for by Britain — had to be built before a start could be made on the orders.

Official information is refused but indications are Britain and the Empire are getting about 10 new military planes a day off American assembly lines. By next Summer, they seem to have hopes for about 70 a day. Expressions of doubt that the war will last that long are laughed at.

# Airports Bombed Is German Claim

BERLIN, Sept. 3 (AP) — The text of Tuesday's German high command communique:

"On Sept. 2 our battle and pursuit units attacked enemy airports in Southern England. On Hornchurch, Gravesend, Eastchurch and Delting hangars and barracks were destroyed by bombs and partially fired. A series of air fights developed in which our units were victorious.

(No damage to airports was reported in the British Air Ministry's account of the day's air battles.)

"Night raids by our fighting plane units were directed against port facilities on the West and South coasts of England, and against armament plants and airports in central England. Thus bombed were the ports of Liverpool, Swansea, Bristol, Plymouth, Portland, Poole, and Portsmouth, and armaments plants at Birmingham, Coventry and Filton. At several places big fires were started. Mining of British ports was continued.

(A British statement said: "General damage was slight" in these raids.)

"British planes last night dropped bombs at several places in West and Southwest Germany. Besides the destruction of buildings on one farm, neither property nor personal damage was inflicted.

"The enemy yesterday lost a total of 93 planes, of which 86 were downed in the day's air fights. One was downed by night chasers, one by anti-aircraft, one by naval anti-aircraft and four were destroyed on the ground. Twenty-three of our own planes are missing. Destroyer Squadron 76 scored its 500th air victory."

Forty-two German aircraft were destroyed over Britain yesterday: British losses were 13 planes).

**GOLD IMPORTS OFF**

WASHINGTON, Sept. 3 (AP)—Gold imports fell abruptly to $36,549,136 in the week ended Aug. 28, from a recent average of about $100,000,000 a week.

Incoming shipments included $23,681,479 from Canada.

RUSTPROOFING
SCREWS, NAILS, BOLTS, Etc.
At Low Cost
L.C.M. Electroplating
Lauritz Bldg. 704 Nelson Ave.

CANADIAN PACIFIC RAILWAY LINES
SERVICE BETWEEN NELSON and TRAIL
Providing Two Trips Each Way Daily
Lv. NELSON 10:05 A.M. 6:30 P.M.
Ar. TRAIL 12:05 P.M. 8:30 P.M.
Lv. TRAIL 10:00 A.M. 6:25 P.M.
Ar. NELSON 12:00 Noon 8:45 P.M.
J. G. WATSON
City Ticket Agent
Nelson, B.C. Phone 203
Canadian Pacific

NEW AND USED
PORTABLE COMPRESSORS AND ROCK DRILLS
JACK ANNABLE

SAVE ON RAIL FARES TO EASTERN CANADA
Go Empire Builder!
SPECIAL EXCURSION FARES ON SALE
15 Days Only—Sept. 13-27. Return limit 45 days

| Sample Fares | | Coach | Tourist* | 1st Class |
|---|---|---|---|---|
| | TORONTO | $55.25 | $47.40 | $79.55 |
| | MONTREAL | 56.05 | 48.35 | 80.70 |

Canadian funds accepted. * Good only in coaches east of Chicago

Similar bargain round-trip fares to other Canadian and U.S. points. Enjoy Empire Builder luxury—air-conditioned equipment, courteous attendants, appetizing meals in dining car for as little as 30c. Your choice of these low fares. Stopovers allowed at all points. Direct connections East at Chicago. For full details call on, phone, or write:
E. G. WESTBY, Agent
387 Baker St. Nelson Phone 57
GREAT NORTHERN RAILWAY

## TORONTO STOCK QUOTATIONS

| | | | |
|---|---|---|---|
| MINES: | | Powell Rouyn Gold | .75 |
| Aldermac Copper | .15¼ | Preston East Dome | 1.94 |
| Amm Gold | .01 | Reno Gold | .14½ |
| Anglo-Huronian | 1.50 | Roche Long Lac | .03 |
| Arntfield Gold | .06½ | San Antonio Gold | 2.10 |
| Astoria Rouyn Mines | .03¼ | Shawkey Gold | .01½ |
| Aunor Gold | 1.70 | Sheep Creek Gold | .90 |
| Bagamac Rouyn | .05⅝ | Sherritt Gordon | .66 |
| Bankfield Gold | .09½ | Slocoe Gold | .56 |
| Base Metals Mining | .07½ | Sladen Malartic | .42 |
| Beattie Gold Mines | 1.00 | St Anthony | .11 |
| Bidgood Kirkland | .14 | Sudbury Basin | 1.12 |
| Big Missouri | .05 | Sullivan Consolidated | .56 |
| Bralorne Mines | 9.50 | Sylvanite | 2.35 |
| Buffalo Ankerite | 3.50 | Teck-Hughes Gold | 3.25 |
| Bunker Hill Extension | .01¼ | Toburn Gold Mines | 1.05 |
| Canadian Malartic | .43 | Towagmac | .15 |
| Cariboo Gold Quartz | 2.00 | Ventures | 2.50 |
| Castle-Trethewey | .56 | Waite Amulet | 3.30 |
| Central Patricia | 1.85 | Wright Hargreaves | 6.15 |
| Chromium M & S | .17 | Ymir Yankee Girl | .04 |
| Coast Copper | .50 | OILS: | |
| Coniaurum Mines | 1.40 | Ajax | .11 |
| Consolidated M & S | 36.25 | British American | 18.10 |
| Dome Mines | 22.00 | Chemical Research | .20 |
| East Malartic | 2.15 | Imperial | 10.50 |
| Eldorado Gold | .35 | Inter Petroleum | 15.50 |
| Falconbridge Nickel | 2.80 | Texas Canadian | 1.10 |
| Federal Kirkland | .03 | INDUSTRIALS: | |
| Francoeur Gold | .37 | Abitibi Power | .70 |
| Gillies Lake | .04 | Bell Telephone | 152 |
| God's Lake Gold | .36 | Brazilian T L & P | 4⅝ |
| Gold Belt | .20 | Brewers & Distillers | 4⅝ |
| Grandoro Mines | .04½ | Brewing Corporation | 1.50 |
| Gunnar Gold | .39 | B C Power A | 24⅝ |
| Hard Rock Gold | .94 | B C Power B | 1½ |
| Harker Gold | .03 | Building Products | 14½ |
| Hollinger | 11.25 | Canada Bread | 2¼ |
| Howey Gold | .25 | Can Bud Malting | 3⅝ |
| Hudson Bay M & S | 26.00 | Can Car & Foundry | 6½ |
| International Nickel | 37.50 | Can Cement | 5 |
| J-M Consolidated | .00¾ | Can Dredge | 13 |
| Jack Waite | .12 | Can Malting | 34 |
| Jacola Gold | .02 | Can Pacific Railway | 5½ |
| Kerr-Addison | 2.60 | Can Ind Alcohol A | 1.85 |
| Kirkland Lake | .96 | Cons Bakeries | 13⅝ |
| Lake Shore Mines | 21.00 | Cosmos | 24½ |
| Leitch Gold | .34 | Dominion Bridge | 26¼ |
| Lebel Oro Mines | .01½ | Dominion Stores | 4 |
| Little Long Lac | 2.20 | Dom Tar & Chem | 5¼ |
| Macassa Mines | 3.50 | Distillers Seagrams | 24¼ |
| Madsen Red Lake Gold | .42 | Fanny Farmer | 24⅝ |
| Mandy | .03 | Ford of Canada A | 17⅝ |
| McIntyre-Porcupine | 43.00 | Gen Steel Wares | 5⅝ |
| McKenzie Red Lake | 1.02 | Goodyear Tire | 68½ |
| McVittie-Graham | .03 | Gypsum L & A | 3¼ |
| McWatters Gold | .22 | Hamilton Bridge | 4½ |
| Mining Corporation | .72 | Hiram Walker | 36¾ |
| Monets Porcupine | .47 | Imperial Tobacco | 13⅝ |
| Morris-Kirkland | .02 | Loblaw A | 24 |
| Nipissing Mining | .90 | Loblaw B | 23 |
| Noranda | 55.75 | Kelvinator | 7 |
| Normetal | .25 | Maple Leaf Milling | 2⅝ |
| O'Brien Gold | .70 | Massey Harris | 3 |
| Omega Gold | .18 | Montreal Power | 27½ |
| Pamour Porcupine | 1.15 | Moore Corp | 42 |
| Paymaster Cons | .28 | Nat Steel Car | 46¼ |
| Pend Oreille | 1.36 | Page Hersey | 100¾ |
| Perron Gold | 1.75 | Power Corp | 6⅝ |
| Pickle Crow Gold | 2.95 | Pressed Metals | 8¼ |
| Pioneer Gold | 2.20 | Steel of Can | 68 |
| Premier Gold | .85 | Standard Paving | .55 |

## DOW JONES AVERAGES

| | High | Low | Close | Change |
|---|---|---|---|---|
| 30 industrials | 130.37 | 129.12 | 129.74 | up .32 |
| 20 rails | 28.25 | 27.93 | 28.00 | up .30 |
| 15 utilities | 22.63 | 22.49 | 22.50 | up .05 |

## QUOTATIONS ON WALL STREET

| | Open | Close | | Open | Close |
|---|---|---|---|---|---|
| Amer Telephone | 161¾ | 161¾ | Kenn Copper | 28⅝ | 28¾ |
| Anaconda | 21⅛ | 21⅛ | New York Central | 13½ | 13⅝ |
| Baldwin | 15⅝ | 15⅝ | Penn R R | 21⅝ | 21⅝ |
| Balt & Ohio | 4 | 4 | Pullman | 30¼ | 30¼ |
| Bendix Aviation | 31¼ | 31⅝ | Radio Corporation | 5 | 5 |
| Beth Steel | 81 | 80 | Stan Oil of N J | 35 | 35 |
| Canadian Pacific | 3⅝ | 3⅝ | Studebaker | 7⅝ | 7⅝ |
| Chrysler | 77 | 76¼ | Texas Corporation | 35¾ | 35¾ |
| C Wright pfd | 8⅝ | 8⅝ | Union Carbide | 74¼ | 74¼ |
| Dupont | 167½ | 167½ | United Aircraft | 40½ | 40½ |
| Eastman Kodak | 130⅛ | 130⅛ | U. S. Rubber | 55⅝ | 55⅝ |
| General Electric | 34⅝ | 34 | U C Steel | 55⅝ | 55⅝ |
| General Motors | 48⅝ | 48⅝ | Woolworth | 32⅝ | 32⅝ |
| | | | Yellow Truck | 15⅛ | 15⅛ |

## MONTREAL STOCK QUOTATIONS

| | | | |
|---|---|---|---|
| INDUSTRIALS | | Price Bros | 14 |
| Assoc Brew of Can | 17 | Quebec Power | 14 |
| Bathurst P & P "A" | 12⅝ | Shawinigan W & P | 19 |
| Canadian Bronze | 34 | St. Lawrence Corp | 3⅛ |
| Can Car & Fdy pfd | 19⅝ | St. Law Corp pfd | 16 |
| Can Celanese | 31¼ | South Can Power | 12 |
| Can Celanese pfd | 130 | Western Grocers | 54 |
| Can North Power | 12 | BANKS | |
| Can Steamship | 4½ | Commerce | 132 |
| Can Steamship pfd | 15⅝ | Dominion | 184 |
| Cockshutt Plow | 5½ | Imperial | 185 |
| Con Min & Smelting | 36 | Montreal | 180 |
| Dom Coal pfd | 20 | Nova Scotia | 275 |
| Dom Steel & Coal "B" | 8⅝ | Royal | 158 |
| Dom Textile | 65 | Toronto | 215 |
| Dryden Paper | 6⅝ | CURB | |
| Foundation C of C | 12 | Abitibi 5 pfd | .75 |
| Gatineau Power | 11 | Bathurst P & P "B" | 3 |
| Gatineau Power pfd | 89 | Beauharnois Corp | 4⅝ |
| Gurd Charles | 4½ | B C Packers | 12 |
| Howard Smith Paper | 15 | Can Vickers | 2⅛ |
| H Smith Paper pfd | 100 | Cons Paper Corp | 4⅛ |
| Imperial Oil | 10½ | Fairchild Aircraft | 2½ |
| Inter Petroleum | 15½ | Fraser Co Ltd | 11⅝ |
| Inter Nickel of Can | 37¼ |

# Rossland Social . .

ROSSLAND, B. C., Sept. 3 — A large number of Rossland old-timers gathered in the lower Knights of Pythias Hall on Monday evening to honor a pioneer and much respected Rossland couple, Mr. and Mrs. Nick Michaely, on the celebration of their golden wedding. Mr. and Mrs. Michaely have resided in the Golden City for 43 years, coming here from Seattle. Mr. Michaely was employed in mining for the C. M. & S. Company for 35 years, but retired some years ago.

The hall, attractively decorated with gladioli and late Summer flowers, reflected an air of informality and friendliness, as the old friends once again told the story of Rossland's early days. William K. Esling, M.P., summed up this friendly atmosphere when, in a few well-chosen remarks, he alluded to the spirit of good fellowship which prevailed. John Waugh of Seattle told the gathering that Mr. and Mrs. Michaely and Mr. and Mrs. Waugh had attended each others' weddings, and that each couple had been presented at the other's golden wedding. Mr. Waugh led the assembly in several Scottish songs, rendered in the best Highland brogue.

Mr. and Mrs. Michaely were presented with a handsome floor lamp, a gift of the family, and a beautiful rocking-chair from the Old-Timers. Numerous telegrams and telephone calls were also received.

Delicious refreshments were served, including wedding cake, and this was followed by the singing of numerous old song favorites. Piano accompaniment was provided by Lorne McLeod.

Earlier in the day, at 5 o'clock, a banquet was held in the hall, at which members of the family were present.

Members and relatives of Mr. and Mrs. Michaely's family who were present at the banquet and reception included: Mr. and Mrs. Clyde Michaely, and children, John, Marguerite, Velma and Shirley, Rossland; Mr. and Mrs. W. E. Lewis, Mr. and Mrs. John R. Waugh, Mr. and Mrs. Robert Hayden and Mrs. D. R. Abrahams, all of Seattle; Mr. and Mrs. Med Michaely and Don, Cleo, Mary Lou and Denice, Trail; Mr. and Mrs. George Garden, and George, Kimberley; Miss Maud Michaely, Vancouver; and Mrs. J. G. Douglas, Kimberley.

Invited guests present at the reception were Mr. and Mrs. Alex Page, Ira Page, William K. Esling, Frank Ellis, Mr. and Mrs. M. Butorac, Mr and Mrs. James Hunter, Mr. and Mrs. P. R. Macdonald of Trail, Mr and Mrs. H. J. Lowes, Mr. and Mrs. J. B. Twaddle of Trail, Mr. and Mrs. Ernest Morrison, Mrs. Robert Anderson, Jr., Mrs. Archie Coombes, Mr. and Mrs. Anton Hubner, Mr. and Mrs. William McKay, J. A. McLeod, Sam Patterson, Mr. and Mrs. Fred Morrish of Trail, Mr. and Mrs. James Barnes, Mr. and Mrs. Kenneth Martin, Mr. and Mrs. James Petrie, Mr. and Mrs. Henry Singer, W. F. McNeill, L. V. McLeod, Mr. and Mrs. Jack Gendle, Miss Eileen Crowe, of Trail, Mrs. Margaret A. York, Mrs. C. S. Willson, Mrs. Howard Ferguson, Mrs. B. J. Henderson, Mrs. Ruth E. Acorn of Port Angelus, Wash.; Mrs. E. Beverley, Mrs. S. E. Jewell of Trail, Mr and Mrs. W. T. Trembath, and Mrs. H. S. Gamble, Mrs. L. Trevorrow, Mrs. William Irvine, Miss Margaret Chalmers, and Mr. and Mrs. Charles Thorndale, all of Trail.

SYDNEY, Australia, (CP). — Through the Jewish Welfare Society, 400 skilled technicians, refugees from Europe, have offered their services to the Commonwealth Government. They include 20 aircraft experts.


Now is the time to fumigate
With SMYTHE'S BLACK DEATH
To Bed Bugs
Smythe
Prescription Druggist Phone 1

Lambert's
for
LUMBER
PHONE 82

BLANKETS
Beautifully Dry Cleaned
Single, 75c Double, $1.25 up
1042 Jonella Cleaners 1042
Call and Deliver

SEE
VIC GRAVES
MASTER PLUMBER
For all your needs in plumbing repairs, alterations, and installations.
Ph. 615 301 Victoria St.

FINANCIAL SECURITY
INVESTORS SYNDICATE
Monthly Savings Plan
R. W. DAWSON
Bonded Representative
Box 61 Hipperson Blk. Ph. 197

Auction Sale
Today, Sept. 4th
2:00 P.M.
209 Victoria St.
Acting under instructions from Mr. W. S. Jackson I will offer: Sealers, jars, garden tools, lawn mower, crosscut saw, garden hose, ladders, coal and wood, skis, Simplex combination gas, wood or coal range, gas water heater, utensils, linoleum, arm chairs, curtains, couch, linoleum rugs, easy chairs, dining room suite, carpets, gramophone, settee, hall stand, large art heater, Queen heater, beds and springs, dressers, electric heater, two battery radios, vacuum cleaner, etc.
Goods on view morning of sale.
Terms: Cash. G. HORSTEAD, Auctioneer.

FURNACES
Installed and Repaired
R. H. Maber
Phone 655 510 Kootenay

Hood's Supreme
Milk Bread
"Your Home Bakery"

1931 CHRYSLER
6 SEDAN
New paint, good tires, mechanically A-1. $375
Sowerby-Cuthbert Ltd.
Opp. Post Office and Hume Hotel

McClary
RANGES
Bake Like a Master. Keep the Home Cozy
BURNS ALL TYPES OF COAL WITH THE UTMOST ECONOMY AND EFFICIENCY
Call and Let Us Show You the Range That You Will Be Proud to Own
WOOD, VALLANCE
Hardware Company, Limited

Text-Books
For Cash Only
We cannot extend credit on Government Text Books.
Mann, Rutherford Drug. Co.
PHONE 81 NELSON, B. C.


# Fire Damage in Nelson in Month $6; Four Alarms

Fire loss in Nelson in August was $6. Property involved was valued at $8900, insurance being $8700.

Fire Chief G. A. McDonald in his report for the month listed fires as follows:

"Aug. 5—Telephone alarm to 550 Stanley Street. Owner—Steve Maco. Occupant—W. J. Smith Radio Shop. Fire in basement. No damage. Hose line and booster pump.

"Aug. 16—Box No. 27, Baker and Falls. False alarm.

"Aug. 17—Telephone alarm to rear 509 Hoover Street. Owner—Grizzelle's Greenhouses. Fire in seat of automobile. Fire damage $6.

"Aug. 22—Telephone alarm to 302 Victoria Street. Owner—V. Epperson. Occupant Norman Roscoe. False alarm of fire by outside party.

"Total fire damage for the month of August. $6.

"Total value of property involved. $8900.

"Total insurance carried, $8700.

The report continued:

"Practice drills — During the month practice drills in fire fighting were carried on, pumping, hose drill, ladders and first aid.

"Inspection of public buildings—46 public buildings were inspected under the Fire Marshal Act.

"Two fire marshal's inquiries were held in the City of Nelson in August.

## TOO LATE TO CLASSIFY

EXP. GIRL WANTS HOUSEWORK Phone 807R.

# NEWS OF THE DAY

Harold Foulds — Electrician Appliances repaired. Phone 544.

Joymakers Club opening Thursday, Sept. 5th, for another season.

M. R. A. meeting, 8 p.m. tonight. Annable's beach. Bonfire.

Electrical Contracting, F. H. SMITH, 351 Baker St. PHONE 666.

Ruby M. Young, L. R. S. M., Teacher of Pianoforte and Theory. Studio 508 Davies Street.

I. O. D. E. regular meeting next Tuesday, Sept. 10th, Legion Hall. Please bring finished knitting.

Central and Hume School Piano Classes being formed. Phone Miss Amelia M. Hanna, at 149.

Wanted for Red Cross jam-making, plums, peaches and grapes at Civic Centre today.

Daisy Norris, L. R. S. M., teacher of Violin, Pianoforte and Theory. Studio—711 Silica Street.

Repair those broken windows now! We carry glass in all sizes and cut to fit your needs. Hipperson Hardware Company.

Margaret Graham, teacher of piano. Modern and Classical. Pupils prepared for Toronto Conservatory. 609 Baker Street.

### MISS AMELIA M. HANNA

Teacher of Pianoforte, Voice Production and Theory. Private lessons or class lessons given in Vocal and Piano. Studio 311 Cedar St. Phone 149.


PRESERVING PEACHES
NO. 1 ELBERTAS $1.39
NO. 1 ROCHESTERS $1.19
Phone 10 or 11. Have them delivered today.—The STAR GROCERY.


Mrs. Lawrence McPhail—announces the results obtained by her pupils in the recent Toronto Conservatory of Music Examinations as follows:

PIANOFORTE:

Grade V—Doreen Ambrose, honors. Priscilla E. Sowerby, pass; Patricia Davis, pass.

Grade VI—Beverley J. McCosham, first class honors.

Grade VIII—Catherine M. Argyle, first class honors.

Grade IX—R. Pamela Dewdney, honors.

THEORY:

Grade II—Catherine M. Argyle, Sigrid Holmgren, Glenna M. Lowes, Frances Boyes, Edith Hughes, Doreen Ambrose and Beverley McCosham all passed Grade II theory with first class honors.

CATHERINE ARGYLE in addition to receiving 98 per cent in her theory exam also received the Silver Medal awarded by the Toronto Conservatory of Music, to the pupil receiving the highest marks in Grade VIII Pianoforte in all British Columbia.

### CARD OF THANKS

Mrs. Mike Kotyk and family wish to thank all friends for kindness and expressions of sympathy extended to them during their sad bereavement in the loss of their loving husband and father.

### DEATH NOTICE

HAWKEY — At Hamilton, Ontario, on Friday, August 23, 1940, Laura Owen, dearly beloved wife of Doctor R. J. Hawkey and mother of Sydney W. Brown, in her 81st year.


CUT FLOWERS, WEDDING AND FUNERAL DESIGNS
Phone KITCHENER


# Germans to Move on South Bucovina Border September 15

BUCHAREST, Sept. 3 (AP). — German motorized divisions will take over on Sept. 15 protection of Rumania's South Bucovina border, newly formed by Rumania's cession of North Bucovina to Soviet Russia, informed sources said today.

This first line of defence against the possibility of any further Russian penetration in that area, they said, will be centred at Vatra Dornei, with Rumania's own forces dropping back to form a second line in the vicinity of Piatra Neant.

The reported date for German forces to take over is two days after Hungarian occupation of Northern Transylvania, ceded by Rumania under the Axis' dictate, is slated to be completed.

Both Rumanian Government and semi-official German sources said strong Nazi forces would be supplemented by some Italians as a token of Axis collaboration in the guarantees given King Carol's country in the Vienna arbitration last week.

Troubled conditions in Northern Transylvania continued with clashes for possession of communications, railway stations and barracks reported in some places between armed Hungarian groups and Rumanian gendarmes and police.

From border towns came reports of sporadic armed clashes with many injuries and some deaths.

Plans for military resistance against transfer to Hungary continued in Northern Transylvania despite stern warnings.

Gen. Ian Antonescu has been the Commander-in-Chief of Transylvanian units and released from the monastery where he was confined after organizing armed opposition to the Government afte. the Russian occupation of Bessarabia.

It was uncertain, however, whether he would side with Gen. Ion Dargolina, who sent word to Bucharest htat he and his men would resist to the end although Rumanian troops are under order to withdraw in preparation for Hungary's entrace into Transylvania Thursday.

# Owls of Laska Shut Koolaree for the Season

A weekend camp conducted by the Owls of Laska, the Fraternity of the Koolaree Boys Camps, brought to a close the activities of Koolaree for the 1940 season.

A new venture for the Fraternity last year has proven its worth this year in that their were 16 Oldersters and 17 Youngsters, the latter being "the freshies".

On arrival in Camp Saturday afternoon, Fred Robins held a municipal election and elected himself Mayor and Council for the weekend and chose Siewie MacIntosh as his Chief of Police, with Syd Horswill as Deputy, to maintain law and order, and to see that everything was on the level, particularly the the selection of dishwashers, but, strange as it may seem the Youngsters were always on the job.

SATURDAY FUN

Saturday evening, campfire was held, and the boys engaged in a sing-song, stunts and a reminiscing period, which recalled all the amusing incidents of Camp, from the Chase Point, Christina Lake Camp of 1940 to the 1940 Koolaree Camp. Ray MacLeod of Trail, being one of the Originals, was able to tell of the early camp.

After a few friendly visits to one another's cabins, and a dip, the boys settled down for the night, until 1:50 a.m. when Bob Morris, assisted by Len Stewart, Camie McKendie, Albert Nichols, and Jimmy Wright arrived via C. P. R. They were heard from the time the train left Nickawa, two miles away, until they reached camp. The engineer asked them to be quiet so that his bell could be heard.

Early in the morning, 9 o'clock Daylight Saving time, the boys ate breakfast, and engaged in softball and volleyball, followed by a swim. Chapel Service was held, led by Fred Robins the address being given by "Pop" Smillie. A quintet, Len Stewart, Syd Horswill, Gord Allen, Carlyle Ferguson and Albert Nichols, sang during the service.

A light lunch was followed by a few chores in preparation for breaking camp. The afternoon was chiefly spent in swimming.

ANNUAL MEETING

The feature of the afternoon was the annual meeting, when Ken Jones of Trail was elected President, with Ray McLeod of the Smokey City as Secretary, Martin McLennan and Albert Nichols, of Nelson and Rossland respectively were elected Vice-Presidents. The chief business was in constitutional changes for admission into membership. The meeting was interrupted by a telephone call from a brother Owl in distress. He was passing by the camp on the return from his honeymoon, and wanted to know if he could come over. The Campers O.K.'d his bride coming, and his staying on the other side of the lake. However, a few minutes later Mr. and Mrs. Ian Humphries were welcomed into camp.

The highlight of the day was the initiation banquet—fried chicken, plenty of it, with fresh juicy corn on the cob. "Hi-Ya Hi-Ya's" for Evelyn Carlson, cook, were heard echoing across the lake.

Preceding the evening campfire, the initiation ceremony was conducted, when the 16 new members were taken in twos along the various camp trails to the inner fellowship of the Owls of Laska.

The campfire found the boys reminiscing again, with some of the late arrivals contributing personal items to the program. Mrs. Humphries won a place in the hearts of the boys by serving a portion of wedding cake. It did not go under their pillows—there just aren't any in camp, bells were the more appropriate place.

NIGHT VISITS

The hour for retirement arrived, or something. If you had a bed, well, you were lucky. Nice friendly fellows, these Owls. Long periods of silence, then bingo, "Get that fellow," "Here's one," and everywhere the camp comes to life, running feet, darting flashlights. After an hour or two they were worn down, and the Camp was quiet until 7:15 a.m.

The last Day a busy one, but not too busy to get in a couple of games, a good swim, and finish up the annual meeting.—

The Mayor then swooped into action, and everybody was on the job taking things apart, counting mattresses, springs, tools, dishes and cutlery, and so into the storehouse it all went for another season.

Oldsters in Camp were Fred Robins, Ken Jones, Russel Jones, Lewis Jones, Ray McLeod, Garth Barnes, Trail; Robert (Pop) Smillie, Len Stewart, Syd Horswill, Bob Morris, Stewart McIntosh, Martin McLennan, Caryle Ferguson, Bill Affleck, Nelson; Albert Nichols, Cameron McKenzie, Rossland.

Youngsters were Hawkshaw Powell, Creston; Don Lane, Sheep Creek; Jim Douglas, Jim Wright, Fred Mason, Jim Leeson, Rossland; Earl Dwyer, Frank Wilby, Ian Humphries, Ernie Jones, Trail; Ian Currie, Jerry Jerram, Gordon Allan, Joe Hillard, Alan Temple and Hugh and Dave Worsfold, Nelson.

# Col. Ralston Guides Destinies of Armed Forces Second Time

By C.R. BLACKBURN
Canadian Press Staff Writer

For the second time in a brilliant legal, military and political career James Layton Ralston of Amherst, N. S., finds himself guiding the destinies of Canada's armed forces from the Woods Building in Ottawa, the nerve centre of the Dominion's defence activities.

**A quiet, unobstrusive man of medium height and stocky build, Col. Ralston gained his military knowledge the hard way—with the fighting forces in France during 1917 and 1918. Now, in his 59th year, Ralston has stepped into the gigantic task of swiftly transforming a peace-loving people into a war machine.**

Imperturbable, methodical and painstaking, with the qualities that carried him quickly to the top rank in the legal profession and won him high honors on the battlefields Ralston has assumed his new task with humility and determination.

His appointment last July 5 to succeed his fellow townsman, the late Hon. Norman Rogers, was acclaimed by press and public all through Canada.

For a time the Conservative opposition in Parliament during the session recently adjourned, clamored for the retirement of Prime Minister Mackenzie King to make way for Col. Ralston as leader of the Government.

Ralston remained the same grave, serious administrator, free and easy with his associates and as much at home in a gathering of war veterans as in the sanctity of the privy council chamber.

The pale and often wearied expression of Ralston's features belies the strength and endurance of his brain and rugged frame. He works long hours and always has done so, in war, in politics and in his legal activities.

Ralston is not much interested in games or outdoor pursuits for pleasure these days. He has little use for the stiff formalities of the uniformed services but realizes their necessity at times and can be as dignified as any "brass hat" when it is required of him.

As Defence Minister in the King Government from 1926 to 1930, Ralston was instrumental in organizing civilian flying clubs throughout Canada. Now he sees the benefits from those efforts to make Canada air conscious.

Today Ralston flies a great deal and on his travels necessitated by the work of organizing an army, whether he goes by car, train or plane, he usually takes a bulky portfolio of work or important staff associates with whom he may confer on pressing problems.

Ralston is happy with his associates in the defence department. Air Minister Power and Navy Minister Macdonald, are both his comrades of the First Great War. They call each other "Layton," "Angus L." and "Chubby."

CAREER IN MARITIMES

Ralston was born Sept. 27, 1881, in Amherst, Nova Scotia, where his immediate predecessor, Norman Rogers, was born 15 years later. He was educated at Dalhousie University, Halifax and admitted to the Nova Scotia bar in 1903.

In 1916 he went overseas with the 85th Nova Scotia highland battalion as Major and served continuously in France from Feb. 10, 1917 to the Armistice.

His war career brought him the Distinguished Service Order and he was twice mentioned in despatches and was made a commander of the Order of St. Michael and St. George.

Ralston was elected to the Nova Scotia legislature in 1911 and again in 1916 but was defeated in 1920 and 1925. In 1926, he was made Defence Minister and was given an acclamation in Yarmouth, after suffering defeat in the Dominion election of that year.

When the King Government was defeated in 1930, Ralston entered law practice in Montreal. He retained his seat in Parliament and acted as opposition financial critic.

When the Dominion elections were called in 1935 Ralston decided to remain out of politics. He did until the war started last September when he placed himself at the disposal of the Government in whatever capacity he could be used but expressed a preference for service overseas.

He was called at once to Ottawa to succeed the Finance Minister, Charles Dunning, whose resignation on account of illness had been in Mr. King's hands since July, 1939.

Prince County, Prince Edward Island, gave Ralston an acclamation in January last and a great majority in the Dominion elections of March 26.

He remained as Finance Minister until the budget had been presented June 24, but was slated for the defence portfolio.

Col. Ralston was married in 1907 to Nettie Wninifred, daughter of John McLeod of Amherst, and he has one son, Stuart.

# Red Cross News Notes

## Red Cross Wants More Fruit for Jam-Making

"Although there has been quite a few donations of sugar, we are disappointed in the response we are getting for plums, peaches and grapes in our jam-making drive," Mrs. Harold Lakes said Tuesday night on behalf of the Red Cross Committee in charge of jam-making for Overseas purposes.

The organization for the making of jam is all lined up, and will start making jam at the Civic Centre today, continuing for the next few days. It is headed by the Women's Institute, but comprises members of several Nelson women's organizations.

# Fire Occurs on Theatre Floor; Is Stamped out

Fire from some combustible substance or liquid, spilled or deposited on the floor of the Civic Theatre, caused some mild excitement for a few minutes Tuesday night, but the show went on without interruption, and the audience kept their seats.

The small spots of fire, on the carpet, and on the concrete floor in a back row of seats, in the Northwest corner of the auditorium, were stamped out by Ian Currie and one or two others.

Later Fire Chief McDonald inspected the place where the fire occurred.

# Fined $50 for Attacking Sing

TRAIL, B. C., Sept. 3—William A. Van Tassel, of Rossland, charged with assault causing grievious bodily harm to the person of Lee Sing, proprietor of the Savoy restaurant, Trail, pleaded guilty before Magistrate Parker Williams in City Police Court Tuesday afternoon, and was fined $50 and costs.

The fracas occurred at the Savoy restaurant last Saturday night.

## Plates for Street Railway on Latimer Street Authorized

Installation of plates under rails of the Nelson Street Railway on Latimer Street, to establish correct levels of the rails at joints, was authorized by the City Council Tuesday night. Total cost was estimated at $315, including labor.

Ald. Roy Sharp objected to "pouring money" into the Street Railway, and Ald. T. H. Waters retaliated "that's not our fault." H. D. Dawson, City Engineer, stated the plates were necessary to prevent damage to ties and loss of work done on this section of track.

## MINERS CELEBRATE AT BARKERVILLE JAMBOREE

BARKERVILLE, B.C., Sept. 3 (CP)—The men from the creeks and shanties returned to this historic mining camp yesterday for their annual Labor Day Jamboree which attracts miners, prospectors, loggers, trappers and ordinary citizens for miles in every direction.


Quality Tested Doughnuts per dozen 25c
The PERCOLATOR

J. A. C. Laughton
Optometrist
SUITE 205 MEDICAL ARTS BLDG

LOTS FOR SALE
1¼ acre lots at Balfour 100 feet real sand beach, and trees for shade $350 each Easy terms.
Robertson Realty Co., Ltd.

Fleury's Pharmacy
Med. Arts Blk
PHONE 25
Prescriptions Compounded Accurately

There's a Big Difference
Between a Grease Job and a Guaranteed Lubrication
SKY CHIEF AUTO
206 Baker St. SERVICE Phone 122

LOUISE AITKEN
(L.R.S.M. Performers)
Teacher of
• PIANOFORTE
• THEORY
• HARMONY
507 Carbonate St., Phone 882L

SCHOOL BOOKS
and
SCHOOL SUPPLIES
City Drug Co.
Phone 34 Box 460
Open This Afternoon


# Name Recruiting Points for K. B. Forest Company

TRAIL, B. C., Sept. 3 — Medical examinations and attestation of recruits for the Kootenay-Boundary Forestry Company now being formed will be carried out from September 5 to September 1.

Major G. R. Hanbury, who has been appointed Commanding Officer for the new company, arrives at Cranbrook Wednesday.

Capt. A. H. Hugill, Recruiting Officer for the West Kootenay district, will be in New Denver and Nakusp, Thursday, at Kaslo, Friday, and in Grand Forks the following Tuesday, to interview applicants.

Medical examinations and attestations will be held as follows:

Cranbrook Armory, Sept. 5, 2 to 6 p.m.

Cranbrook Armory, Sept. 14, 2 to 6 p.m.

Fernie, Legion Hall, Sept. 6, 2 to 6 p.m.

Michel, Legion Hall, Sept. 7, 2 to 6 p.m.

Field, Legion Hall, Sept. 9, 2 to 6 p.m.

Golden, Legion Hall, Sept. 10 and 11, 2 to 6 p.m.

Invermere, Legion Hall, Sept. 12, 2 to 6 p.m.

Creston, Legion Hall, Sept. 13, 2 to 6 p.m.

Nelson, Armory, Sept. 16, 10 a.m. to 5 p.m.

Trail, Armory, Sept. 17, 10 a.m. to 5 p.m.

New Denver, Nakusp, Grand Forks, Kaslo, Sept. 18 to 21, at times and places to be announced.

## Purchase of Canopy and Grass Mats for Cemetery Authorized

Purchase of a tent canopy and of artificial grass mats to be used at funerals at the City Cemetery was authorized by the City Council Tuesday night.

Answering a query by E. W. Somers, the Council ruled that in the case of an indigent being buried in a plot other than the plot set aside for indigents, those responsible for the selection of the burial ground should be required to guarantee the charges for the mats, lowering device, and so on.


1937 FORD COUPE
6 Ply Tires—Finished in Gunmetal
Driven 10,000 Miles by Careful Owner.
Queen City Motors
561 Josephine St. Limited Ph. 43

Buy British
AND HELP WIN THE WAR
WOLSEY HOSIERY
Another shipment of these fine English woollen socks has arrived.
85¢ and $1.00 pair
EMORY'S LTD.


## Wife of Dr. Hawkey, Early Practitioner in Nelson, Passes

Laura Owen Hawkey, wife of Dr. R. J. Hawkey, formerly of Nelson, died at Hamilton, Ont., August 23. She was 81.

Dr. Hawkey practised in Nelson in the early days. He left for the East years ago.


1931 OLDSMOBILE SEDAN—$265
PEEBLES MOTORS
Baker St. Limited Phone 1

AT YOUR PALM DEALERS
REVEL CHOCOLATE SUNDAE
BRICKS BULK Ice Cream

MACO CLEANERS
Quality Cleaning at Moderate Prices
327 Baker Phone 288

AFTERNOON TEA SPECIAL
Chicken Salad Sandwich, With Coffee 25c
Grenfell's Cafe

ELECTRICAL CONTRACTING AND REPAIRING
HOUSE WIRING
Standard Electric
433 Josephine St. Phone 839

AUTOMOBILE INSURANCE
Special Coverage on Trucks and Trailers, School Buses, Private Automobiles.
Premiums as Low as Five Dollars Per Year.
Frank A. Stuart
Insurance and Real Estate Service
577 Baker St. Nelson, B.C. Ph. 94

The Leader in Its Field by Popular Choice
Columbia Lager Beer
THERE IS NONE FINER
This advertisement is not published or displayed by the Liquor Control Board or by the Government of British Columbia.
BREWERIES KOOTENAY LIMITED

MACO Cleaners
Are Pleased to Announce the Installation of a
Hoffman Greyhound Dry Cleaning Unit
The only machine of its kind in the Kootenays.
The HOFFMAN washes, filters, and dries. It is designed to clean your things perfectly, with no possibility of spoiling dainty fabrics; but it does its work stubbornly, and removes the heaviest dirt and grease with ease. Steve Maco, of MACO CLEANERS, invites you to visit his modern plant at 327 Baker Street, and see for yourself how, with the aid of their new equipment, Maco can do your cleaning, pressing and dyeing with ease and rapidity.
Phone 288 for Prompt Service on All Your Dry Cleaning
MACO Cleaners
Nelson's Up-to-Date Dry Cleaners
Phone 288 327 Baker St.