Thousands of Spanish Refugees Trapped in France. Page 7.
Canadian Lumberjacks Cut Timber in Scotland for War. Page 7.
Roosevelt Given Power to Speed Arms Production. Page 3.

Nelson Daily News

Fall of Crete Means British Must Use Long Sea Route. Page 3.
New Zealand Troops Used German Signals in Crete. Page 3.
Australian, Wounded Four Times, Has Big Adventure. Page 7.

PROVINCIAL LIBRARY VICTORIA B.C.
BILL 31 MAR 42 PROV LIBRARIAN VICTORIA B C
727

VOLUME 40 | FIVE CENTS PER COPY | NELSON, BRITISH COLUMBIA, CANADA—TUESDAY MORNING, JUNE 3, 1941 | NUMBER 87

PREDICT QUICK BRITISH MOVE ON SYRIA

Island of Cyprus Next Nazi Goal?

Hitler and Mussolini Conference Decisive and World to Soon Know Result Nazis Hint; Meeting Significant

By LYNN HEINZERLIN—Associated Press Staff Writer

BERLIN, June 3 (Tuesday) (AP).—The world soon will know what Hitler and Mussolini discussed Monday at Brenner Pass at the end of the Battle for Crete, Nazi sources hinted today.

Their conversations were "clarifying and decisive," these sources claimed.

The fact that the meeting occurred on the day the German High Command announced the end of the fierce Crete battle was regarded as significant by Diesnt aus Deutschland, a news commentary often reflecting Foreign Office opinion.

This reference generally was interpreted here as meaning that the greater part of the German air force, which established supremacy over Crete, now is free for new tasks.

In this connection an order of the day issued to the German air force by Goering, who said "there are no unconquerable islands," was deemed significant.

Foreign observers were inclined to believe the next German goal would be the Island of Cyprus, since this British Eastern Mediterranean outpost constitutes a permanent danger to any Axis operations in the area. (See stories on page 3).

Must Get Down to Business Is Blaylock Adage

TRAIL, B. C., June 2—A full statement of receipts and expenditures of the Victory Loan campaign will be published in detail, S. S. McDiarmid, Chairman of the Trail Victory Loan Committee, told the Sales Committee at a group meeting held to launch the sales campaign, Monday morning.

S. G. Blaylock, President of the C. M. & S. Company, gave an inspiring address to the salesmen. "This is not a case of giving a dollar or two, it is a case of giving until it hurts," Mr. Blaylock said.

Mr. Blaylock referred to the loss of Crete for lack of tanks and equipment. "We have to get down to business, and realize that this is a fight to the finish, and we must throw every effort into this war," he said.

Two Drown in Coast Shipwreck

QUEEN CHARLOTTE CITY, B. C., June 2 (CP). — Two and possibly three deaths were counted tonight in the wreck of the 38-ton Armor Salvage company vessel Bentick, but four other men reached safety on a makeshift raft from the Queen Charlotte Island rocks where the craft pounded to pieces Sunday in a gale.

The bodies of Peter Lorenzen, Prince Rupert contractor and former city building inspector, and Frank McRae were recovered from the sea near the wreck scene.

Search is continuing for the body of a third man, John Barker, who was aboard the 60-foot vessel when she struck the Sardonic Rocks on the East coast of Graham Island in a stiff Southeast gale. He also is believed to have drowned.

Alberta Woman Wins Election

EDMONTON, June 2 (CP).—Mrs. Cora T. Casselman, a Liberal candidate who campaigned on a "Win-the-War" platform, was elected to the House of Commons today by the voters of Edmonton East and became the first woman ever to win a seat in Parliament as a Liberal nominee.

Mrs. Casselman scored an easy victory over her two opponents—Orvis Kennedy, New Democracy-Social Credit, and A. A. MacLeod, (People's Campaign)—in the by-election caused by the death of her husband, F. C. Casselman, in Ottawa several weeks ago.

Going well ahead right from the start of the count, she increased her lead steadily and her election was conceded 50 minutes after the polls closed.

The complete, unofficial count for the 85 polls was: Mrs. Casselman, 7511; Kennedy, 4151; MacLeod, 2733.

Late Flashes

LONDON, June 2 (CP).—Maj.-Gen. Berhard Cyril Freyberg, who commanded British and Imperial forces in their unsuccessful 12-day defence of Crete, has sent a message to the island's civilian population expressing admiration for their "heroism, courage and morale."

CAIRO, June 2 (AP).—The Greek Government in exile resigned today and the resignations were accepted by King George II. The King was reported convinced it was now desirable to reduce membership of the Government.

OTTAWA, June 2 (CP).—Election of Mrs. Cora T. Casselman, Liberal candidate in the Edmonton East Federal byelection today, was termed an "endorsement of the all-out effort being made by the Government in the furtherance of our war effort," by Trade Minister MacKinnon, member for Edmonton West, tonight.

Sabotage Hinted in Bomber Crash

SAN DIEGO, Calif., June 2 (CP)—A $250,000 British Liberator bomber crashed in San Diego Bay today, killing four aircraft experts under circumstances which aroused immediate suspicions of sabotage.

A Consolidated Aircraft Corporation spokesman stated there were "evidences of sabotage," but did not specify as to the evidence. FBI and other investigating agencies were working on the case.

The crash apparently was caused by failure of the controls of the huge camouflaged plane to function properly after taking off from Lindbergh Field. The plane climbed sharply, then side slipped and hit on its left wing.

Cracking in two as it struck the water, the plane threw its motors and large pieces of it sank.

Building Sales Tax Is Defended

OTTAWA, June 2 (CP).—Boom time comforts and prosperity are not to be encouraged in wartime, Finance Minister Ilsley told the House of Commons today in rejecting a barrage of suggestions for removal or modification of the application of the eight-per-cent sales tax on building materials.

After a sharp protest against this tax from several Opposition members and a brief renewal of opposition to the new Federal gasoline tax of three cents a gallon insofar as it applies to the fuel used by farmers and fishermen in their power machinery, the House approved all sections of the bill amending the special War Revenue Act in Committee of the whole.

The bill was given third reading shortly after the evening session opened.

There was brief debate during which T. L. Church (Con., Toronto-Broadview) urged the Government to make a national survey of amateur and professional sport and adopt a national policy toward it. He said he feared the tax on amusements would bear too heavily on sport and hoped it would be revised downward.

The House then turned to the bill amending the Income Tax Act.

Torch of Freedom Reaches Port Arthur

PORT ARTHUR, June 2 (CP).—"Money is the blood stream of our war effort and we must have more if we are to be successful in our efforts," said I. L. Matthews of Port Arthur at the Victory Torch dedication ceremony held here today in conjunction with the opening of Canada's $600,000,000 Victory Loan campaign.

The Torch of Freedom which arrived earlier from Winnipeg was carried by Royal Canadian Mounted Police Officers past a guard of honor into Waverley Park to the Cenotaph where 10,000 persons repeated the oath of allegiance.

NATIONAL INCOME UP

OTTAWA, June 2 (CP). — National income during April was $434,700,000 compared with $375,300,000 in April, 1940, and $413,300,000 in March this year, the Dominion Bureau of Statistics reported today. Increases were recorded in each major economic division.

DELAY TO ENEMY IN CRETE IS IMPORTANT

MELBOURNE, June 3 (AP).—Prime Minister R. G. Menzies declared today the German capture of the Island of Crete was undoubtedly a "serious blow" although the numbers of British troops evacuated safely were higher than might have been expected.

Every week had strengthened the British capacity to defend the vital zone of Egypt and Suez and therefore the delay to the enemy in Crete and the heavy losses inflicted on him there were of great value, he added.

20,000 GERMAN SEA-BORNE MEN SUNK BY BRITISH

Navy Suffers Taking Own Troops From Crete

SEA WAS INFERNO

By LARRY ALLEN
Associated Press Staff Writer

ALEXANDRIA, June 2 (AP).—The Mediterranean fleet destroyed 20,000 Nazi sea-borne troops off *the Northern coast of Crete* before it was assigned to the task of steaming to the Southern side to evacuate the island's defenders, British sources said tonight.

These German losses were in addition to the thousands of parachutists killed in the bitter land fight which lasted 13 days and ended in the withdrawal.

The Navy suffered in the retreat from Crete, its cruisers and destroyers loaded with exhausted troops who had fought and crawled over the mountains to reach evacuation points.

Hundreds of Nazi planes made the sea lane between Crete and Egypt an inferno. Dog-tired British troops *mounted* their Bren guns on the decks of the warships to aid in fending off the German air barrage.

More than 15,000 troops now have reached Egypt. Thousands were left behind.

The captain of the Australian cruiser Perth, who put in here with hundreds of troops, told a typical story:

"We moved into shore after nightfall, put three gangways down and had 800 men aboard in the first hour.

"These dead-tired soldiers, many of them wounded and bleeding, had reached the shore after a long trek across the Crete mountains, hiding in caves, gullies and shrubbery — anywhere to escape the constant hail of Nazi bombs.

"Some of them really had to crawl part of the way for 72 hours, as rear-guard units held off the Nazis until the others got away to sea.

"The Germans bombed everything that moved. These men went through hell day and night.

"Many of these soldiers said they had not seen a single British plane for days.

"Nearly every man who reached deck fell flat and slept.

"Some of them got up groggily and set up their Bren guns and we needed them badly because after putting to sea we were bombed seven hours solidly.

"On another day we had to take 13 hours of steady German air attack."

B. C. Supplies Only 486 Recruits in May to Disappoint Heads

VICTORIA, June 2 (CP).—British Columbia supplied only 486 recruits to the Canadian active army *during May, it was learned at military* headquarters here today. That was less than one-third the number required if the Provincial quota in the national recruiting drive is *to be obtained.*

Since the drive started on May 11 exactly 396 men have enlisted.

Just over 2600 men are needed before the end of June, which *means an average of about 86 en*listments a day.

Recruiting officials here had little to say today. They were, to put it mildly, extremely disappointed with the response of the youth of British Columbia.

Something Is Wrong Says British Paper

LONDON, June 3 (Tuesday) (CP)—The Daily Mail, in the sharpest Press criticism of the British cabinet in weeks, today asked in an editorial:

"When are we really going to get down to the job of winning the war? When are we going to run machines, factories and shipyards to full capacity; when are we going to see an end of masterly rereats. . . ?"

"Something is wrong. Britain needs new ideas. She certainly needs a radical shake-up on the home front.

"Changes are needed and Churchill should not hesitate to make them. The fate of his Government may well depend upon his prompt and vigorous action."

R.A.F.'s Navy Rescues Many Pilots

Britain's Royal Air Force has a navy of its own. Speedy motor launches, 63 feet long and able to make 35 knots, are manned by "sailors" who actually are in the air force. Their man job is to rescue pilots who have been forced to abandon their aircraft at sea, and many an airman—friend and foe—tossing in a rubber raft owes his life to this rescue navy. These pictures show the work in progress. Top left—One of the fast launches roars through the water on a rescue mission; at right, the life raft from a crippled plane can be seen approaching the boat. Lower left shows the airmen "sailors" hauling one of the stranded fliers aboard; while at right, rescued but exhausted pilots are revived on the launch's deck.

Thousands of Investors Rally to Canada's Victory Loan Call

First Definite Figures Won't Be Known Until Today

OTTAWA, June 2 (CP). — Reports from all parts of Canada indicate a "satisfactory response" during opening day of Victory Loan 1941, Loan Headquarters announced tonight.

Officials said first definite figures on subscriptions to the $600,000,000 loan will not be available until tomorrow morning. But they said the Province of Quebec reported the first large subscription, an order for $3,000,000 for its sinking fund.

Throughout Canada thousands of investors rallied to the call, they said. Several districts already have reported they are "over the top," and many of them are in Western Canada where loan officials had expected the going might be slow.

First districts reporting their objectives exceeded were in Alberta, *with at least three others in Sas*katchewan. Kennedy, Sask., was in the forefront.

In Eastern sections, canvassers reported excellent reception from households covered in the first day's work. Scores of workers reported they had yet to meet a refusal.

"The second day's results are expected to be even better than Monday when householders across Canada are using the official prospectuses and application forms distributed in Monday's mails," officials said.

Swift Current, Sask., went over the top at one minute past midnight, and sent a telegram to Finance Minister Ilsley: "The dried out Southwest of Saskatchewan is all out for complete support."

Alberta reported a number of successes during the day. First was the Turner Valley oil field district which claimed the right to fly the first honor pennant in Canada for being the first area to go "over the top."

The district wired Mr. Ilsley that "Western Canada's oil unit passed objective at opening time." Before 10:30 a.m. it had reached 116 per cent. In the special names division the unit reported more than 200 per cent subscriptions.

Before the books opened at 8 a.m., Pincher Creek, Alta., had exceed its objective. By the same time, Raymond and Innisfree, had climbed far over their quotas.

VICTORIA, June 2 (CP). — Premier T. D. Pattullo, Honorary Chairman of the Victory Loan Committee of British Columbia, announced today that the British Columbia Government had subscribed for $1,000,000 to the Victory Loan of 1941.

VANCOUVER, June 2 (CP). — An army of salesmen swung into *action here today — as they did* in every other city across the Dominion — to sell $15,000,000 worth of Canada's new War Loan Bonds, the quota set for Vancouver.

And within minutes after the morning boom of the nine o'clock gun — Vancouver's usual nightly time signal — signalled the start of the drive here, reports of a suc*cessful campaign poured in from* salesmen.

VICTORIA, June 2 (CP). — With 13 canvassers unreported late tonight, nearly three-quarters of a million dollars were subscribed in Victoria division of the Victory Loan Campaign, at the end of the first day's drive toward the objective *of $5,400,000. When final* tally is made it is expected the total will approach the million-dollar mark.

ADMIRAL MISSING

LONDON, June 2 (CP)—Rear Admiral Richard A. A. Plowden, retired, was reported missing tonight in the latest list of Admiralty casualties.

PERMIT BOOKS TO BE SENT 300,000 FARMERS

OTTAWA, June 2 (CP).—Permit books which will be required by Western farmers before they can deliver their grain in 1941-42 now are being printed and will be available to about 300,000 farmers in the near future, George McIvor, Chairman of the Canadian Wheat Board, said today.

Mr. McIvor is attending a "routine conference" with trade Minister MacKinnon, under whose department the Wheat Board comes.

Provincial Police Recapture Revelle at Pass Creek, Hideout Since Friday

Escaped Prisoner Surrenders Willingly; Tips by Kosiancic and Davidson Pave Way for the Arrest

Apparently glad to give up his role of a hunted escaped prisoner, Frank Revelle, alias Frank Ed rd Lavell, who escaped Thursday evening from the Provincial Jail at Nelson, was taken back into the custody of the Provincial Police early Monday morning, when he was assisting in repairs to a truck on a Doukhobor farm at Pass Creek.

As Provincial Constables G. A. Brabazon, C. W. House, N. E. Asel and J. L. DeVoin arrived at the home of Nick Derhusoff at Pass Creek, Revelle left his work and walked up to the officers, and said, "Here I am."

He was obviously relieved that his experience was over. He had planned to hide out with the Doukhobors for a week, and then take leave of the district. The realization that Provincial Police were hot on his trail apparently did not appeal to him, Revelle in describing some of his experiences stating that "I woke up at 1:30 this morning."

Revelle, who had been serving a sentence of 15 months for passing *worthless checks at the Coast, had* been working as cook in the kitchen of the Nelson Jail. That was his trade, and his recent escapade will cost him his trustworthy position.

He will face another charge now for his jail-break, and his preliminary hearing will likely open in City Police Court this morning.

THERE SINCE FRIDAY

The jail-breaker who broke open a padlock on a gate separating him and freedom with an axe and then clambered through temporary scaffolding on the Land Registry Office at the extreme end of the prison yard so as to get out to Stanley Street, had been living in a shack on Derhusoff's property since Friday night at 8 o'clock.

On Sunday he made a trip up the Slocan Valley, returning to the Derhusoff farm the same night. On his return trip he was given a ride part of the way by "Bud" Davidson of Shoreacres, who works for Kosiancic, well known farmer at Crescent Valley.

The Police had previously seen Davidson and his father, as well as many other residents in the countryside, giving them full descriptions of Revelle. *From the description*, Davidson recognized Revelle, and late that night the Provincial Police were notified.

PLANNED HOUSE-TO-HOUSE SEARCH

The officers, having secured an idea where Revelle would be, left Nelson at 6 a.m. They first went to Crescent Valley to enlarge on their information at the Kosiancic ranch. Then they swung back to the Nelson-Castlegar Highway and drove to Castlegar, and from there to the Pass Creek area.

The police had taken an interpreter with them, with the idea of conducting a house-to-house canvas in search of Revelle. On the way to the Pass Creek settlement, the officers received another tip which disclosed the exact place where Revelle was.

When the officers approached *the Derhusoff farm*, Revelle was working on Nick Derhusoff's truck, with Derhusoff and the rest of the family looking on As soon as Revelle saw the police, *he walked forward and surrendered.*

Berlin Attacked by British Planes

BERLIN, June 3 (Tuesday)—(CP).—Royal Air Force planes attacked Berlin last night and early today.

Nazi authorities, in allowing the raid to be disclosed, claimed *that a number of civilians were* killed and injured.

Points in Western and Northern Germany also were attacked with explosive and incendiary bombs.

The Nazis claimed three R.A.F. planes were shot down.

It was claimed that in Berlin no military objectives were struck and that various apartment buildings were damaged.

A NORTHEAST COAST TOWN, June 3 (Tuesday)—(CP).—Bombs dropped from German planes killed an undetermined number of persons today and wrecked a number of houses in a short raid which apparently was the only overnight raid on Great Britain.

FARMERS DO GOOD JOB OF REDUCING ACREAGE

OTTAWA, June 2 (CP).—Prairie farmers "have made a good job" of reducing their wheat acreage under the Federal Wheat policy which seeks to hold 1941-42 deliveries to *230,000,000* bushels, Agriculture Minister Gardiner said today.

By May 31, 150,000 farmers in the three Prairie Provinces were required to file with municipal secre*taries or other officials* their intentions on grain planting this year From this data the Government will establish the bonus payments due each farmer who turns former *wheat acreage* into summerfallow or coarse grains.

To Prevent Nazis Gaining Foothold and Bolster Turkey

Syria Cuts Herself Off From Communication With Egypt to Strengthen Rumors That French State to Be Next War Scene

LONDON, June 2 (CP).—Quick British military action against French-mandated Syria, where sea-borne German troops already are reported landing, was predicted by some authoritative observers tonight.

The conviction was expressed in informed quarters that Imperial forces in the Middle East were poised to strike at Syria to prevent the Nazis from getting a foothold there and also to bolster Turkey, Britain's non-belligerent ally.

Authoritative informants expressed confidence that Turkey would never yield to Axis threats or promises.

A move by Britain into the French mandate, occupying a position between Axis positions in the Eastern Mediterranean and the Middle East oil fields, would stiffen Turkish resistance, it was believed.

Qualified observers agreed, however, that Hitler already is in a position to bring extreme pressure on Turkey through his occupation of Crete and Greece's Aegean Islands.

In addition, the conquest of Crete might be used by the Nazis as a threat that their troops might attack along the whole West end of Turkey.

The belief that Syria presents the greatest immediate menace was enhanced by statements here of uncertainty about the situation in the vital Northern Iraq oil fields.

There was general agreement on the necessity of swift and decisive British action in Asia Minor.

The once vital "lifeline of Empire" through the Mediterranean now is only a narrow sea channel, dominated on both sides of the 1900 *mile stretch from Gibraltar to* Egypt's Western frontier by the Axis powers and the Vichy administration.

With German bombers able to range easily over two relatively narrow stretches of the Mediterranean — 100 miles between Sicily and Tunisia, 200 miles between Crete and and Libya — observers here believed the Mediterranean fleet's flexibility has been reduced.

If concentrated in the Eastern Mediterranean to help protect Cyprus and keep the sea lanes to Syria closed, the fleet then probably would be able to do little to prevent the movement of heavy Axis reinforcements to the Italians and Germans in North Africa.

By EDWARD KENNEDY
Associated Press Staff Writer

CAIRO, Egypt, June 2 (AP).—Syria shut herself off from communication with Egypt suddenly and without explanation tonight amid growing signs that the Vichy ruled Middle East State might be the next battleground of the war veering Eastward from the Mediterranean.

(Ankara advices said German motorized infantry with lorries, armored cars and mobile field guns had landed at the Northern Syrian Port of Latakia.

(A broadcast on the Berlin radio wave length said the French High Commissioner of Syria proclaimed a state of siege for the Eastern Syrian region. French circles said the report probably was false).

Meanwhile, Syrian airports used by the Germans as way stops en route to aid the now-squelched Iraqi rebels again were the targets of the Royal Air Force.

R. A. F. bombers destroyed one Axis plane and damaged several others at Aleppo airdrome.

The Middle East Command announced renewed fighting was under way along the Egyptian-Libyan border and at Axis-encircled Tobruk, 80 miles West of the frontier.

ANKARA, Turkey, June 1 - (Delayed) - (AP). — German motorized infantry was landed by coastal freighters at the Syrian Port of Latakia May 29, it was learned today on high authority.

R. Flower Cranbrook Resident 24 Years, Dies at Age of 61

CRANBROOK, B.C., June 2 — Richard Flower, aged 61, died here today. He is survived by his wife, a son and a daughter. He was employed by the C.P.R. here for 24 years and was born in Bristol, England. A Masonic funeral will be held Tuesday

Canada to Celebrate Birthday of King

OTTAWA, June 2 (CP).—Celebration of the birthday of King George VI will take place throughout the Dominion Monday, June 9, under an order-in-council declaring that date a public holiday.

While the actual date of the birthday is Dec. 14 Government officials consider the Summer date more appropriate for celebration. The King will be 46 next Dec. 14.

City of Nelson to Buy $50,000 Victory Bonds

Fifty thousand dollars will be the City of Nelson subscription to the Victory Loan.

Since the first of the year the Mayor and the City Council have planned to make this subscription out of the City's sinking fund and the necessary provision has been made.

Purchase of $50,000 of the Victory Bonds will come before the *City Council for formal ratification* at tonight's meeting, action to which the seven members of the Council have been looking forward since the 1941 budget came *under discussion.*

Chief Justice Hughes Retires

WASHINGTON, June 2 (AP).—Chief Justice Charles Evans Hughes has notified President Roosevelt that he will retire from *active service on the bench on* July 1. At Hyde Park tonight the President accepted the request.

It was freely predicted among high administration men that Attorney General Robert H. Jackson would be nominated to succeed Hughes.

It was learned that Mrs. Hughes for some time has been urging the Chief Justice to lay aside active work and devote his remaining days to rest and travel.

Governor of New York, Secretary of State, Presidential candidate, member of the World Arbitration Tribunal, twice Justice of the Supreme Court — these have been the milestones along a luminous trail of achievement. He was 79 last April 11 and had been eligible for retirement since 1934.

A child prodigy who had read all of Shakespeare before he was eight and prepared for college at the age of 11, Hughes won quick eminence at the bar.

COLORFUL PIONEER DIES

COURTENAY, B. C., June 2 — (CP).—Funeral services were held here Sunday for William Balkie, 77-year-old native of the Orkney Islands who settled in the Comox District in 1888 to become one of its most colorful pioneers.

The Weather

	Min.	Max.
NELSON	45	56
Victoria	49	62
Nanaimo	44	62
Vancouver	52	66
Kamloops	53	74
Prince George	50	65
Estevan Point	48	60
Prince Rupert	50	57
Langara	48	53
Atlin	45	78
Dawson, Y. T.	38	78
Seattle	48	70
Portland	48	72
San Francisco	54	65
Spokane	52	69
Penticton	48	74
Vernon	50	—
Kelowna	49	—
Grand Forks	47	—
Kaslo	46	—
Cranbrook	40	69
Calgary	44	55
Edmonton	47	64
Swift Current	51	60
Prince Albert	46	49
Winnipeg	52	60

Forecast: Kootenay — Light to moderate variable winds, partly cloudy, mild with widely scattered showers, few thunderstorms in the afternoon.

Level of the West Arm at Nelson Monday was 6.49 feet above the low water mark, a rise of .06 foot over that of Sunday.

Canada Must Prepare to Become Lifeline of the Empire Brown Declares

Outstanding Citizen Speaks to 2000 at Nelson Rally

"Canada is becoming the keystone of the wide arch of the Empire. . . .

"We can no longer be parochial citizens. You and I are going to be called upon for world citizenship.

"*You and I and all of us are* now leaving the quiet life and entering into the dynamic flood.—

"Let us to the task—We must not fail.—"

These ringing calls for Canadian solidarity, for unflinching, unhesitant support of Britain and the Empire, won the indorsation of 2000 residents who heard Harold Brown of Victoria, an outstanding Canadian citizen, speak during the Royal Canadian Navy Band concert at the Civic Arena Monday night.

He foresaw the possibility, if the Suez Canal were lost, of Canada becoming the lifeline of the Empire through its two transcontinental railways, and urged his hearers to prepare to meet the challenge.

His address and the band concert were highlights of the opening day of the Nelson District Victory Loan Drive.

NO DOUBT OF VICTORY

Comradeship, said Mr. Brown, was becoming more precious each day, for "before this thing is over we are going to find we need each other more and more." There could be no doubt of ultimate victory, but the challenge flung by the enemy demanded that the Empire "reply with relentless fury," asserted Mr. Brown. No "amateur treatment" could meet the need.

"Nothing but this job before us matters," he declared. "The duty upon this comparatively young country of ours is tremendous."

Mr. Brown doubted whether it was necessary to make an appeal for support for the Victory Loan, for he saw a great tide swelling up in support of the mother country.

"I am prouder of being a Canadian at *this moment* than I ever dreamed of," he exclaimed. The response to the Victory Loan campaign would be a manifestation of moral worth and pride.

CANADA IS WATCHED

Canada was being watched at *this moment* by the Empire and by the world. It would require the spirit of the United Empire Loyalists, and of the pioneers who built Canada, to meet the challenge.

Canada was "thoroughly awake now." It had "lighted a flame which, with God's help, will never go out again.".

Attacks upon Suez and Gibraltar could be expected, and the loss of the Suez was possible. If that happened the two Canadian transcontinental railways would become "the lifeline of the British Commonwealth."

With industry in Britain jeopardized, Canada must be prepared to step into the breach, Mr. Brown declared.

Applause greeted his mention of Franklin D. Roosevelt and Wendell Wilkie and the Lease-Lend Bill, and the aid forthcoming.

GREAT RESPONSIBILITY

"*If the grey old mother in the* North Sea should falter—and grey old mothers do falter—then the responsibility on every man, woman and child in this country becomes greater," asserted the speaker as he called on his hearers to "dedicate ourselves here and now to increased and unceasing support day and night."

He had no doubt that the Victory Loan would be oversubscribed in this district.

"There will be greater emergencies—greater setbacks and disasters," Mr. Brown feared. "But all through history we have been at our best—though we mustn't trade upon it—when our fortunes have been at their lowest ebb. We must not fail."

Again applause broke out as he declared that "British civilians inspire us to the utmost lengths of person sacrifice."

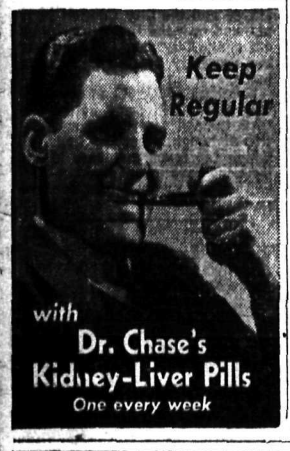

BONNINGTON

BONNINGTON, B.C.—Mrs. H. D. Clarke entertained at a birthday party at her home "Corra Lynn" Monday in honor of her daughter *Mary's twelfth birthday, the anni*versary which was on Empire Day.

Refreshments were served on the lawn, the tea table decorated with wild roses and forget-me-nots was centred with the lovely iced birthday cake, the gift of Mrs. Charles Price.

Mrs. J. E. Parker, Mrs. A. Servold and Mrs. W. McPhail assisted the hostess in serving and entertaining the children, which included games a treasure hunt and a sing song. The *youthful guests were* Jewel Mitchell of South Slocan, Simone Cox, Lorraine Gilker, Jean Gilker, Joanne Platt, Marguerite Cavill, Carolyne Cavill, Florence Ridge, Bertha Ridge, Lillian Hawkins, Joy McPhail, Jackie McPhail, Peter Servold, Judy Servold, Lynn Parker, Jimmie Ostlin, Eddy Clarke and Lloyd Atwell.

NIGHT BASEBALL

WESTERN INTERNATIONAL

Tacoma	0	5	3
Vancouver	2	7	1

Holmes and Stoeber; Greenlaw and Lingua.

Moving?

Williams Pool Trucks

Are Preparing for trips North, East and West. Get in touch with us at once if you have something you want moved across the country.

We Save You Money

WILLIAMS

Guide for Travellers

NELSON'S LEADING HOTELS

Hume Hotel Nelson, B. C.

GEORGE BENWELL, Proprietor.

SAMPLE ROOMS EXCELLENT DINING ROOM

European Plan, $1.50 Up

HUME — Mr. and Mrs. F. W. McDougall, R. J. Mitchell, G. H. Roberts, Vancouver; G. M. Thom, A. W. Frazer, Penticton; W. G. Littlejohn, Erickson; R. Anderson, Medicine Hat; T. Vineberg, Montreal.

NEW GRAND HOTEL

PHONE 234 — MR. AND MRS. PETER KAPAK, Props. — PHONE 234

In our new wing you may enjoy the finest rooms in the Interior—Bath or Shower

SPECIAL RATES BY THE WEEK OR MONTH

VANCOUVER, B.C., HOTELS

"YOUR VANCOUVER HOME"

Dufferin Hotel

Newly renovated throughout. Phones and elevator

A PATTERSON late of Coleman, Alta., Proprietor

906 Seymour St. Vancouver, B. C.

2000 NELSON DISTRICT RESIDENTS STAND TO SING "THERE'LL ALWAYS BE AN ENGLAND" WITH NAVY BAND

Young Marine Shot Down 20 Nazi Planes

ALEXANDRIA, June 2 (AP). —A *young British marine firing the* last anti-aircraft gun in action at Canea, capital of Crete, brought down 20 German bombers before the British troops were forced to withdraw, one of his comrades said on his arrival today from the Nazi conquered island.

The gunner, L.-Cpl. Thomas Neal, 23, now is missing with five other *members of the last marine detach*ment to leave Crete.

Gyro Club Calls for Entries for Amateur Hour Fun

Nelson Gyro Club Wednesday night will sponsor a great fun festival as a Victory Loan boost. The club will stage an amateur hour over CKLN.

Entries for the amateur hour broadcast must be in tonight. Daniel McNaughton, Nelson Credit Bureau Manager, is receiving them in preparation for the program.

Every amateur vocalist, instrumentalist or elocutionist in Nelson District is eligible, and the Gyro Club plans to make it an outstand*ing program.*

Buy Bonds, Help Finish the Job Morris Appeals

"Help finish the job; buy Victory Bonds," urged R. B. Morris, Chairman, speaking to 2000 Nelson District residents at the Navy Band concert at the Civic Arena Monday night.

Canada was asking for $600,000,000. In 1918-19, in two loans, the country subscribed $1,188,000,000, he *stated. Today there was, in bank* accounts, almost a billion more than at that time.

Mr. Morris urged that residents regard canvassers as on "His Majesty's Service" and give them every assistance by planning their subscription before he called. If a canvasser was required to call back even once "you are hindering Canada's war *effort." The bonds, he* pointed out, would be "as liquid as savings account."

WELCOMES BAND

"Britannia rules the waves because of the wonderful work that the service these men represent is doing." Applause rang through the Arena as Mr. Morris made this as*sertion in welcoming the Band.*

"It isn't often we landlubbers have the opportunity to greet members of the senior service," Mr. Morris said, and his welcome was indorsed by an enthusiastic crowd.

Seated at the Chairman's table were Harold Brown of Victoria, speaker; H. A. Matthews, Nelson Unit Organizer; C.A. Cawley, Salmo *Valley Chairman; Ald. E. A. Mann,* member of the Provincial Victory Loan Committee; Mayor N. C. Stibbs, Lt.-Col. G. A. Hoover and C. B. Garland.

MOYIE

MOYIE, B.C. — Mrs. J. Broult of Spokane, Wash., on the return trip to her home, called on Mrs. A. Guindon. She was accompanied by her *son, of Los Angeles, also Mrs. J.* Bertoia of Cranbrook. Mrs. Bertoia is a niece of Mrs. Guindon.

W. G. Smith, brother of R. A. Smith, accompanied by T. J. Butler of MacLeod, Alta., were guests of Mr. and Mrs. R. A. Smith.

V. H. Sanders of the Veterans Guard of Cranbrook, spent the weekend with his famil yin Moyie.

Mr. and Mrs. Algot Johnson, Sunnyside Ranch, had as visitors Sunday, Mr. and Mrs. T. Carlson *and family, Mr. and Mrs. O. Pear*son, Mr. and Mrs. O. Hendrickson, nett, Miss J. Hendrickson, and John Anderson all of Kimberely.

Mr. and Mrs. Crooks, Sr., of Kimberely visited Mr. and Mrs. M. Nicholson Sunday.

Mrs. Rex Muise and daughter Rosalie arrived in Moyie from the Grand Forks Hospital and will make their home with Mrs. Muise's parents, Mr. and Mrs. V. H. Sanders for the duration of the war. Her *husband is in the Canadian army.*

Bill Newhouse of Erickson visited Mrs. and Mrs. W. E. Andrew.

Robert Walker of Midway was a guest of Mr. and Mrs. V. H. Sanders.

Mr. and Mrs. Almack and E. Quick of Kimberley visited Mr. and Mrs. Andrews Sunday.

Mrs. G. G. Smith have returned from Creston Valley Hospital.

Mr. MacFadden, a student teacher, came to teach at the Moyie school and is staying at the home of Mrs. H. Pearson.

Mr. and Mrs. Whitehead and children of Kimberley spent Sunday with their parents, Mr. and Mrs. W. E. Andrew.

Thirty million persons have come *to the United States from foreign* countries to make their homes since the Constitution was adopted in 1787.

Make Your Home at

KOKANEE LODGE

While in the Kootenays.

Address enquiries to:

The Proprietor, Kokanee Lodge, Nelson, B. C.

OUTLET HOTEL

CABINS, BOATING, FISHING

20 miles from Nelson via Harrop Ferry

Kootenay's Best Fishing at Twenty Minute Pt

PROCTER, B. C.

Rates reasonable

Civic Arena Jammed for Splendid Concert

Two thousand residents of Nelson District stood to sing "There'll Always Be an England" with the *Royal Canadian Navy Band from* Esquimalt Monday night at the Civic Arena as the splendid Victory Loan concert mounted to a climax. It was a heart-warming tribute to Britain's stand for Democracy and the suffering of its civilians; *and it was a pledge of* unhesitating backing for them in the Victory Loan.

The Navy Band concert was one of the epics of Nelson musical history. A crowd that jammed the arena waited patiently for its opening, and then as each selection was concluded voiced its appreciation in a rolling thunder of applause.

VERSATILE BAND

Marches that made listeners beat time involuntarily, overture and descriptive that painted vivid pictures, and the spectacular introduction of "There'll Always Be an *England" with its sirens and bombs* and guns — all these mounted into a musical experience. This experience was broadened as the band demonstrated its ability to reach from the soft blending of "The Whispering of the Flowers" to the *swinging stride of the familiar* march, "Colonel Bogey on Parade."

Directed by Lieut. A. G. Cuthbert, R.C.N.V.R., the band opened with the march "Viscount Nelson." Then in a swift transition it presented the overture "Zampa."

SOLOISTS SCORE

In the solo, "Out of the Dusk," Able Seaman Clifford Rutledge, trombone soloist, and Able Seaman Keith Hesselton, vibraphone soloist, held the audience motionless.

"The Whispering of the Flowers," a softly melodious selection, was followed by the spectacular introduction of "There'll Always Be an England," and the swelling thrill of this great song.

In "Colonel Bogey" a novel whistling chorus caught the fancy of the crowd. Then a saxaphone section, part of the swing band, had the accompaniment of the entire band for the popular dance number "Amapola."

VIVID DESCRIPTION

To wind up, the band played "Britain's First Line," a descriptive medley through which ran the familiar strains of the Sailor's Hornpipe, and which reached its pulse quickening finale in "Britannia Rules the Waves."

Immediately following the concert, the dance band held sway at the Civic Centre Hall, led by Petty Officer J. Cuthbert. Former members of Canada's leading dance bands comprised the swing section, and their music had everyone swinging into dances.

YMIR

YMIR, B.C.—Mrs. Baker and two sons of Ainsworth spent the 24th here with Mr. Baker.

Mr. and Mrs. Blanchard Birtles *returned onday from their honey*moon trip.

Mrs. John Daly is spending a few days in Nelson and Trail with relatives.

Mr. and Mrs. R. R. Brown and sons of Nelson were guests Sunday of Mr. and Mrs. Ed Daly.

Mrs. Maglio and daughter of Nelson spent the 24th here with C. *Fresu.*

Miss Greta Curwen of Nelson was a recent guest of her brother, S. Curwen.

Mr. and Mrs. D. McKay of Nelson were Ymir guests for th 24th at the home of Mr. and Mrs. Dan McKay.

Mrs. Christian returned from Trail where she has been visiting *her daughter, Mrs. Foster.*

Bill Coles of Post Falls, Wash., visited relatives here on the 24th.

Mr. and Mrs. (Shorty) Perrasso and family of Nelson spent Saturday in town.

Miss Dorothy Davidson of Salmo was a wekend guest of Miss Catherine Rankine.

Mrs. Charles Kubiski is spending *a few days in Salmo with her par*ents.

Mr. Kirk and two sons, Robert and Russell, of Crescent Valley spent the 24th with Mr. and Mrs. Christenson.

Mr. Black of New Denver spent Saturday here with Mr. and Mrs. Tarran.

AINSWORTH

AINSWORTH, B. C.—Mrs. J. Fitzsimmons and family of Kaslo visited town.

Mrs. Hansen and her daughter, Ruby, have returned after spending a few weeks in Nelson.

Mr. and Mrs. Jack Gathier and baby were *visitors to Nelson Tues*day.

Miss Mona MacKean was a recent visitor to Nelson.

Miss Isabel Lane of Nelson and her cousin, Miss Elva Lane, spent a weeken dat Ainsworth with Miss Mabel Lane, who also was home for the weekend. They went to Kaslo for the celebration on the 24th.

Mrs. M. J. Baker and her two sons, Sylvan and Wendell, also Tom Lane, went to Ymir for the holiday. They were guests of M. J. Baker.

Mrs. Lane had as guests Sunday Mrs. J. Hawes, Miss Louise Irvine, G. Jorgenson and Bill Wilson of Trail.

Mr. and Mrs. L. Gansner of Nel*son and a party of friends were* here for the weekend. They made the boat trip to Lardo and spent Sunday at Loon Lake.

Mr. and Mrs. Jack Burns had as a guest, Mrs. Burns' mother, Mrs. F. Dennison of Nelson.

Mr. and Mrs. John Irvine of Castlegar, Miss Ina Irvine of Rossland and T. Walker of Trail were *in town Sunday.*

Mr. and Mrs. Frank Dumas of Riondel were in town Sunday. With them were their guests, Mr. and Mrs. Ev. McLellan and their son and daughter of Kimberley.

Mrs. E. Skead of Kimberley and her daughter, Miss Margaret Skead were weekend visitors to Ainsworth.

Mr. and Mrs. C. E. Harman visited Nelson.

The phrase "truth is stronger than fiction" comes from Lord Byron's Don Juan.

Cranbrook, Nelson and Trail Subscriptions to Victory Loan $162,150

Salmonbellies Drop 18-11 to Indians

NEW WESTMINSTER, B.C., June 2 (CP)—North Shore Indians defeated New Wesminster Salmonbellies 18-11 in an Inter City Box Lacrosse game here tonight for their *second victory in the current sea*son.

Harry Carter of Salmonbellies and Johnny Jacobs and Bill Dickinson of Indians were the high scorers with four goals each.

Tabernacle Holds Farewell Program for Miss Weaver

The congregation of the Bethel's Tabernacle said farewell to Miss Doris Weaver, popular and active Church worker, in a musical eve*ning and social* at the Tabernacle Monady evening. Miss Weaver, who leaves Saturday for Ontario where she will be married, was Secretary of the Sunday School for over five years, played saxaphone in the Church orchestra and was an en*thusiastic member of the Young* People.

The Sunday School, the Young People, orchestra and choir as well as other members of the congregation took part in the evening's program.

Mrs. C. A. C. Story gave a farewell address, and Rev. C. A. C. Story, Pastor, presided. Mr. Story conducted a Bible Quiz.

Refreshments completed the evening.

Trail Is Pleased With Naval Band

TRAIL, B. C., June 2 — Before a disappointingly small audience, the Esquimalt Naval Band Sunday night, under the direction of Lieut. G. H. Cuthbert, gave one of the most superb concert performances head in the West Kootenay District. The concert, sponsored by the Trail Gyro Club, was held in the Trail High School auditorium.

L. C. Crowe announced the program, and S. S. McDiarmid, Chair*man of the Trail Victory Loan Com*mittee, *closed the concert with a* speech in appreciation of the program, expressing the belief that the small audience could be accounted for by the fact that last minute arrangements had made it difficult to properly advertise the event.

"Whatever it is, the Navy can always do it," Mr. McDiarmid said, commenting on the fine musicianship of the band.

NATAL

NATAL, B.C.—The four Natal recruits of the Westminster Regi*ment who spent a two-day leave* at their homes here have returned to the coast. They were James Walsh, Jr., Jack Doratty, Thomas Owen and Robert Doratty.

Mr. and Mrs. M. Serefini returned from the coast recently. Private Serefini returned a few days later to resume his training with the Westminster regiment.

Quido D'Angelo was a weekend guest of his parents. He is at present in the army on his four months training.

Three Natal-Michel members of different units have been given their discharge recently. The first was that of Harry Adams who received his discharge. The other two were Harold Travis and Leslie *Smith of Natal.*

P. Koshman and S. Chala of Natal spent the weekend at Lethbridge.

Joe Musil and Joe Kraus of Natal left for a two weeks trip which will take them through Edmonton and other Northern Alberta points.

Now is the time to dig out crab grass. After the lawn has been cut, *crab grass can be identified since* it grows faster than other grasses. The blades of crab grass, on short, flat stems, spread out from the crown, several shoots growing from the same crown. Crab grass is a yellowish-green in color.

Preliminary Reports Set Pace of the Campaign

Cranbrook	$35,400
Nelson	$96,750
Trail	$30,000

Three Kootenay centers reported Monday night, as the first day *of the Victory Loan campaign* closed, a total of $162,150 subscribed. These reports were incomplete.

Nelson's total of $96,750 represented approximately one-fifth of the City's quota of $525,000; and one-seventh of the district quota of $700,000. In Cranbrook's case the day's total of $35,400 was about a quarter of the Cranbrook City quota of $135,000. Cranbrook district quota is $650,000.

Trail's $30,000 compared with a city quota of $525,000. The Trail district quota is $750,000.

2000 CHEER

Nelson's total of $96,750, reported by Chairman R. B. Morris to the cheers of 2000 District residents who jammed the Civic Arena for the Navy Band concert, represented only reports from four banks, one canvasser and loan headquarters. At headquartres six applications totalled $750. None of the district points *in the Nelson District reported Mon*day night.

Nor did the Nelson subscriptions reported include the City's subscription, $50,000, since this has to be formally authorized by the City Council tonight. Were this included Nelson's total for the day would be $146,750.

THEATRE SUBSCRIPTION

An additional subscription was indicated by Cecil Hughes, Civic Theatre Manager, who upon his return from a managers' conference stated Famous Players Canadian Corporation would subscribe over $1,000,000, to be distributed proportionately to the districts in which the Corporation is active.

Fire Chief G. A. McDonald was the first Nelson City employee to subscribe. In Trail Ald. P. R. McDonald opened the campaign with the purchase of a $500 bond.

PROCTER

PROCTER, B.C. — Miss Edna Heighton returned to Creston.

Mr. and Mrs. J. Bichan have returned after visiting in Castlegar.

Mrs. D. Bell and Mrs. Whiton and son Jeff, visited Nelson.

Mr. and Mrs. R. A. Heighton, Mrs. R. Walton and Edna Heighton motored to Nelson.

Among those who attended the funeral of the late Mrs. A. R. Johnston of Harrop were Mrs. J. MacLeod, Mrs. A. Ogden, Miss Elsie Bennett, A. MacPhee and R. Schwab.

Mr. Whiton of Trail visited here.

Mr. and Mrs. A. Ogden motored to Nelson.

Miss Jean Ferguson visited Nelson over the weekend.

Mrs. W. Soles visited Nelson Saturday.

Miss Helen Shkwarok was a Nelson visitor.

Ian Carne visited his home over the weekend.

Harry Solecki of Blake visited here.

Mrs. H. Stoochinoff and daughters Nancy and Olga visited Nelson.

Mrs. A. Voykin was a Nelson visitor.

Kenneth Soles visited his home here over the weekend.

Mrs. Ryan and granddaughter, Eileen Brash, were visitors at the Outlet Hotel.

Mrs. W. S. Dorsey was a Nelson shopper Saturday.

Mr. and Mrs. R. A. Heighton and Mrs. R. Walton motored to Slocan City to visit Mr. and Mrs. J. Mucha.

Mrs. F. Sokoloski visited Nelson Saturday.

R. Ruflle has returned to his home in Kimberley.

Mr. and Mrs. A. MacLeod and daughters motored to Procter to spend the weekend. They were accompanied by Miss Joan Ferguson *and Miss Doreen Ambrose.*

J. MacLeod of Trail visited his brother-in-law and sister Mr. and Mrs. N. MacLeod.

Area of unoccupied France is 85,000 square miles.

Monster Parade and Exercises Mark Opening Day of Trail's Loan Drive; Flag Raising, Addresses, Cadet Drill

TRAIL, B. C., Jun 2—Weeks of preparation, symbolized by gaily bedecked streets, which has kept the Trail War Loan Committee busy in the active campaign to initiate Canada's war loan drive, was climaxed by the most *stirring military* parade ever staged in the Smelter City.

About 5000 Traillites lined up along the streets, cheering and clapping, as, led by the Esquimalt Naval Band, military and police units formed a precise, well spaced parade, which stretched the entire length of Cedar Avenue from Victoria to Helena Street. The parade wended down Helena Street to the Esplanade, along to Spokane Street, to the foot of the flagpole, where the flag was raised in ceremony by Capt. A. H. Hugill, second in command of the Veterans' Guard Company for the Kootenay.

COLORS PRESENTED

Presentation of colors to the Trail Women's Training Corps by Mrs. J. W. Dougan, Regent of the Arthur Chapman Chapter, I. O. D. E., then took place, following which the parade proceeded, going along Esplanade to Eldorado Street, up Eldorado Street to Bay Avenue, and along Bay and Riverside Avenues to Butler Park for the final observances.

The Naval Band led the singing of "O Canada", which opened the Butler Park exercises, and then played, "The March of the Quarter-Deck" as a selection.

Horace Simpson of Trail, delivered an inspiring address, which was followed by a neat and colorful drill carried out by the Trail High School Cadets. The Maple Leaf Band then played a selection, and *G. F. Reimann, President of the* Trail Canadian Legion Branch No 11, spoke briefly, announcing a drumhead service to be held next Sunday. The Canadian Legion Band played "God Save the King".

EVENING EVENTS

The Trail Pythian Sisters gave a drill in front of the Victory Loan Headquarters on Bay Avenue, at 8:30 in the evening, and a street dance, sponsored by the Junior Chamber of Commerce, followed. Novelties, and novelty prizes were given out, and the music was provided by a massed orchestra, play*ing under the canopy of the West* Kootenay Power & Light Company store.

The order of parade, following the Naval Band, was: Veterans' Guard of Canada, accompanied by the Trail Pipe Band, Mounted Police; "Seabiscuit", the C. M. & S. armored car, accompanied by the Tadanac Police force; the Canadian Legion *and ex-service men, accompanied* by the Canadian Legion Band; the Trail High School Cadets, the Ladies Volunteer Defence Corps; Boy Scouts, Girl Guides and Cubs.

The Trail City Police car decked with flags, and bearing an enlarged portrait of Winston Churchill, headed the parade.

Shop at FINK'S

IN JUNE

$15.00 FREE

1st Draw $10.00 — 2nd Draw $5.00

Separate Number With Every Purchase

MAY DRAW Claimed by

MRS. F. W. CAMERON, 113 High Street

Fink's Ready-to-Wear

Rossland Launches $110,000 Drive With Greatest Parade In History Flag Presented Veterans Guard

Parade Extends Eight Blocks; Gordon, Burns Talk

ROSSLAND, B.C., June 2—The city of Rossland promptly at 6 o'clock *this evening opened* its drive for $110,000 in the Victory Loan campaign with an 8-block parade that lacked nothing in color, variety and appropriateness.

The largest crowd in many years *crammed* every inch of space far out in all directions from the Cenotaph on Columbia Avenue, where the parade assembled after its march from the point of assembly, MacLean School grounds. Oldtimers, who have been here for 30 years or more, were of opinion that *today's* Victory Loan parade was without a rival in all the years they have re*sided in the City.*

TRAIL UNITS HELP

Led by the Trail Pipe Band and the Veterans Guard of Canada, also of Trail, the parade presented an interesting panorama of sound and color during its 14-block march, and included such other units as the Voluntary Defence Corps, Bugle Band, Boy Scouts and Cubs, Girl Guides and Brownies, Boys and Girls Cadet Corps from the Junior and Senior High Schools, Canadian Legion, and Women's Auxiliary to the Legion. Also participating were the Mayor and Aldermen, Fire Department, 10 floats, school children, City Band, decorated bicycles and decorated cars. Capt. Wesley McKenzie took the *salute from* the military units as they marched past the Cenotaph.

Because of the pre-arranged schedule, His Majesty's Naval Band of Esquimalt was unable to appear at the parade, as previously planned, having to take the 6:30 p.m. train from Castlegar for Nelson.

NAVAL BAND IN AFTERNOON

But the Band did come to Rossland at 2 p.m., and delighted the public with splendid musical renditions an flawless marching. The High School Caets appeare at the same time.

At the Cenotaph the Victory Loan torch had a place of prominence on a float, from which addresses were delivered by R. R. Burns, M.L.A., and Mayor John E. Gordon.

Mr. Burns spoke briefly on the fine effort put forth by Rossland citizens in the last war, and said that an equally fine showing is being made by the City today. He particularly commended the citizens for the splendid response to the parade, and the painstaking care which had gone into the arrangement of the parade an' Cenotaph program.

MAYOR READS ILSLEY MESSAGE

The Mayor said he could do no better than to read a letter received this morning from the Minister of Finance, Hon. J. L. Ilsley. In reading the letter he stressed the quotation that "This war is far more *costly in money than any war ever* waged. We must back those who offer even life itself with everything we can put behind them. We must provide them with all the latest arms they need to help fight an overwhelming enemy."

Rev. W. M. Cameron pronounced Invocation and Rev. D. S. Catchpole offered a prayer of thanks, *emphasizing the gratitude all must* feel for not only the British Empire and its great leader, Winston Churchill, but also for British institutions, such as free government, free speech and freedom of worship.

FLAG HOISTED

Following the singing of two *verses of* "Onward Christian Soldiers" by the assembly, Mayor Gordon on behalf of the citizens presented a flag to the Veterans Guard of Canada.

After being accepted by Capt. A. H Hugill, Officer Commanding, the flag was hoisted to the top of the Cenotaph pole, and the Defence Corps Bugle Band played a stirring *salute.*

Two songs were then sung by the throng, these being "There'll Always Be An England," and "Britannia Rules the Waves."

Rev. W. M. Cameron pronounced the prayer of dedication, and the City Band closed the exercises with "God Save the King."

DENHAM, England (CP).—One firm of contractors found with gasoline "for purposes other than called for in the ration coupons" was fined £600 ($2670).

Many Attend Funeral of A. E. Ingham, Elko

ELKO, B. C. — Friends from all parts of the district paid their last respects at the funeral of A. E. Ingham Saturday afternoon. Rev. Smith officiated.

The hymn sung was Rock of Ages. Pallbearers were G. Sheridan, E. Roo, G. Christiano, W. Beaudry, J. Leitcher and W. Winsor.

Attending the funeral were P. Brewer and sister, Miss D. Brewer of Cranbrook, Mr. and Mrs. De Gardini of Waldo, Mr. Black and Mrs. Taylor of Roosville, Mr. and Mrs. Fitzpatrick of Waldo, Mr. and Mrs. J. Cristadio of Fernie.

KASLO

KASLO, B.C.—Hon. C. S. Leary, Public Works Minister, visited Kaslo Tuesday.

Mr. and Mrs. Ed Munn of Nakusp were Tuesday visitors in town.

Myles MacPherson of Trail is visiting his father, John MacPherson.

Mrs. John Keen was a Nelson visitor Wednesday.

Mrs. G. S. Baker spent Tuesday in Nelson.

Mrs. L. Besecker and Mrs. C. R. Fahrni were tea hostesses at the home of the former Tuesday afternoon. The affair was given in aid *of the local Red Cross Society and* was very well patronized. The beautiful flowers throughout the spacious rooms added charm and color. Those who poured were Mesdames R. A. Chester, J. N. Murphy, G. H. Wellington and A. B. Robertson, others assisting in arranging and serving refreshments were Mesdames Fred Aydon, W. E. Dunn, G. *D. Bowker, J. E. Papworth, Stock*ing Jr., and Miss Evelyn Shaw.

A. L. MacPhee has returned from a visit to Nelson.

Mrs. John Paterson has returned from Vancouver where she attended the annual conference of the United Church as delegate of St. Andrew's United Church in Kaslo.

Mr. and Mrs. George McInnis had as guests the latter's brother-in-law and sister, Mr. and Mrs. J. T. Lawrie of Nelson.

Miss Amelia Hanna has returned to Nelson after having been a guest of Mr. and Mrs. Frank Helme.

William Clark has returned from Nelson to spend a few days prior to returning to his home in Howser.

KASLO, B. C. — A. C. Whitehouse of Vancouver visited Kaslo Friday.

Mr. and Mrs. W. Hunziker of Spokane are spending a few days in town.

William Clark, who spent a few days in town, left Saturday for his home in Howser.

Mrs. S. J. Mayzes, and party from Trail were visitors in the city.

The funds of the local Red Cross branch were enriched by the sum of $34 proceeds of a recent tea given by Mrs. L. Besecker and *Mrs. C. R. Fahrni at the home of* the former.

LONDON (CP). — Secretary for War Margesson is not in favor of paying Home Guard commanding *officers, even though they devote* their whole time to their duties.

This advertisement is not published or displayed by the Liquor Control Board or by the Government of British Columbia

Fall of Crete Means Britain Must Send Ships Around Cape of Good Hope to Bolster Defence of Suez

LONDON, Jnue 2 (CP) — The Associated Press today quoted "qualified observers" as saying war developments of the past week, notably the fall of Crete, and Vice-Premier Darlan's alignment of France with the Axis, have virtually eliminated the Mediterranean as a link between Britain and the Middle East.

Yet Britain, they added, counting on United States help, must dispatch vast tonnage in munitions to the Middle East to bolster defences of the Suez Canal. Suez has become primarily an outlet for British ships in the Eastern Mediterranean.

To reach Suez now, they went on, British shipping, to the virtual expulsion of the Mediterranean route must go around South Africa's Cape of Good Hope. This route has been used fore and more in recent times as the Battle of the Mediterranean developed.

Even fast warships, the observers here said, likely are to find transit of the 1900-mile length of inland sea hazardous. There are two dangerous bottlenecks in the middle.

Both of these danger zones, the 200-mile wide stretch between Crete and Libya, and the 100-mile expanse between Sicily and Tunisia clearly are vulnerable to attacks from swarms of Axis planes, particularly the German dive-bombers.

Britain retains control of the extreme East and West ends of the Mediterranean, with the lonely island outpost of Malta in the Middle there was some speculation that Malta itself might be the target of the same type of aerial attack that caused the fall of Crete.

The observers here expressed the opinion Axis occupation of Crete and all the Greek Aegean Islands closes the sea route to the Dardanelles, gateway to the Black Sea, for the moment at least to all except those who play the Axis Balkan game.

They said the whole West End of Turkey now is exposed to the Germans and that if Hitler decided to attack there Britain would be unable to help this ally except by air and the few rail routes crossing Turkey.

There were predictions here that Germany would make a quick demand upon Turkey to join the Axis or permit the passage of Nazi armored divisions. Predictions also were heard that Hitler might follow up his Crete conquest with an attempt to invade Britain's East Mediterranean Island of Cyprus.

The route around Africa linking Britain with the Middle East and Far East is thousands of miles longer than the Mediterranean route. Furthermore the Germans claim a portion of that route off Northwest Africa and Spain has been one of the most fruitful hunting grounds for their surface raiders.

Darlan's declarations brought sharply to the fore the possibility Dakar would become a concentrated base for German air, surface and undersea raiders. Informed quarters agreed such a development would increase tremendously Britain's task of escorting North and South Atlantic shipping as well as supplies now rounding Africa for the Middle East.

Creston Victory Loan Drive to Open Wednesday

CRESTON, B. C. — Appropriate exercises have been arranged for the formal openig of the 1941 Victory Loan drive at Creston Wednesday. At a meeting Friday night plans were sketched and the necessary committees were named to execute the plans.

The meeting was in charge of Frank V. Staples, chairman of the central committee, with H. K. Legg taking the minutes. Mr. Edwards and Mr. Gray of Cranbrook outlined Cranbrook's plan.

The exercises at Creston will commence at 2 p.m. at the school athletic field at which the High School cadets will parade for inspection, headed by the high school band. Col. E. Mallandaine will take the salute.

At 2:30 there will be torch and flag ceremonies with the signing of the scroll and addresses. It is expected 30 members of the home guard stationed at Fernie will take part.

The central committee handling the loan at Creston, along with Mr. Legg and Mr. Staples, include Frank Putnam, M.L.A., S. A. Speers and Dr. W. N. Fraser, President of the Board of Trade. Saturday they arranged for the oppointment of canvassers and, so far as possible, allocated territory. Creston's quota has been set at $115,000. This is more than double the allocation for loans in connection with the first Great War.

Mrs. Greyson Honored by Service Auxiliary as Goes to Victoria

Given a sendoff by her former associates, Mrs. C. Greyson, President for two years of the Women's Auxiliary to Active Service Forces, left Sunday for Victoria to join her husband, Sgt. C. Greyson. She was accompanied by her daughter Jessie.

Mrs. Greyson was guest of honor Friday night at a social at the Armory, and was presented with a large bouquet.

Winners at cards were Mrs. F. Brooks and Corp. T. Fraser, firsts; Mrs. J. H. Morrison and Sgt. Joseph Holland, seconds; Mrs. P. George and Arthur Johnson, consolations.

Pte. Kenneth Wallace and Pte. Frank Brooks had charge.

William Coleman sang two solos.

Following refreshments, served under the convenership of Mrs. Thomas Cookson, dancing was enjoyed. Corsages were awarded as prizes for spot dances.

As the social drew to a close the gathering encircled Mrs. Greyson to sing "Auld Lang Syne".

FIVE SUPPLY SHIPS SUNK, SAY ITALIANS

ROME, June 2 (AP)—The Italian High Command claimed today the sinking in Axis air attacks of five small supply ships in the British-held Libyan harbor of Tobruk.

(Confirmation not available in Cairo).

The war bulletin said British planes raided Bengasi, farther West along the Libyan coast, Saturday night.

ETHIOPIANS HARASS ITALIANS NEAR CHILGA

LONDON, June 2 (CP).—Ethiopian patriots have cut the road between Debra Tabor and Gondar, one of the last Italian strongholds in Northern Ethiopia, and are harassing Italian forces around Chilga, West of Gondar, authoritative sources reported today. In the lakes country South of Addis Ababa, British troops were making progress Northwest from Sodru.

RELIEVE SUFFERING QUICKLY WITH
KELLOGG'S
ASTHMA
RELIEF
K.65

German Claim 13,000 Captured in Crete

BERLIN, June 2 (AP)—The German High Command said today "The battle for Crete is ended" and claimed to have taken 13,000 prisoners of war.

(This estimate would seem to be fairly accurate, since 15,000 Imperial trops, roughly half the force involved, have reached Egypt).

The last resistance was smashed, the communique asserted, when German forces occupied the harbor of Sphakion, on the South coast toward the Western end of the island.

Axis Leaders Discuss U.S. Moves

LONDON, June 2 (CP) — A Reuters News Agency report said today that Hitler and Mussolini met again at Brenner Pass.

This marked the sixth time Hitler and Mussolini have met since the war began. Each has signalled the beginning or end of a major phase of the conflict.

No word of the conference was issued in advance and the only reports on deliberations were the statements of D.N.B., German news agency, and a parallel Italian communique. D.N.B.'s statement:

"The Fuehrer and the Duce met today at Brennero and had a conversation of several hours about the political situation in the presence of German Foreign Minister Von Ribbentrop and Italian Foreign Minister Ciano.

Paticipating in the five-hour conference were Field Marshal Wilhelm Keitel, Chief of the German High Command, and Gen. Ugo Cavallero, Chief of the Italian General Staff.

Thus, the new military situation could have been discussed with expert opinion close at hand.

Tourist Officials Entertained by Dept. at Cranbrook

CRANBROOK, B. C., June 2 (CP).—Twenty-three Alberta tourist Bureau officials, representatives of the Alberta Motor Association and Prairie Boards of Trade, were entertained here at a dinner given by the Department of Trade and Industry as part of a program to encourage other Canadians to visit the Province.

In charge of the visiting party was J. B. Shannon of Lethbridge, Alta. He and his companions were welcomed by Maj. Gordon Smith, Commissioner of the British Columbia Travel Bureau.

Special British Columbia guests at the dinner were Hon. C. S. Leary, Minister of Public Works, his deputy, Arthur Dixon, Arnold McGrath and Frank Putnam, members of the Provincial Legislature for Cranbrook and Nelson-Creston respectively, and Mayor A. J. Balment of Cranbrook.

The visitors said they found the condition of interior and Eastern British Columbia roads good and the scenery unsurpassed.

THREE MEN DROWN AS CANOE CAPSIZES

SIOUX LOOKOUT, Ont., June 2 (CP)—Three men drowned Saturday in Lost Bay North of this town 200 miles East of Winnipeg when a canoe in which they were travelling to work at Uchi Lake Gold Mines capsized in a high wind.

The dead are Anton Basaraba, 25; Pete Trush, 31 and Donald Hubbard, whose age was not known. A fourth occupant of the canoe, Hugh Macdonald, managed to swim ashore.

AUSTRALIA MAY HAVE CLOTHING RATIONED

SYDNEY, Australia, Juune 2 (CP)—Senator Philip McBride, Minister of Supply and Munitions, declared today a clothing ration similar to that just imposed in Britain "is possible later on" for Australia.

Even now shoppers cannot buy wool blankets in most Sydney stores Ninety per cent of the woollen goods production is going to the war services.

TWO UNITS AT NANAIMO FOR 2 WEEKS' TRAINING

NANAIMO, B. C., June 2 (CP).—The second battalion of the British Columbia Regiment (D C O R) and the Seaforth Highlanders of Canada settled today down under temporary canvas quarters at Camp Nanaimo for a two weeks' training period. The two reserve army units arrived from Vancouver Sunday.

London Celebrates in Holiday Mood

LONDON, June 2 (CP).—There is a holiday spirit in London today as the capital observes Withmonday, the British Broadcasting Corporation said today. The holiday, which was not kept last year, applies to all but essential war industries.

"The shops and banks are closed and holiday crowds are lining up outside cinemas and theatres," the BBC said. "Museums and zoos have had plenty of visitors."

Trains and buses were running on Sunday time tables but provision was made for workers whose factories remained open. In the country the roads were "thronged with the pre-war string of cars."

Cranbrook High Graduates Feted at Dinner, Dance

CRANBROOK, B. C. — The graduating class of Cranbrook High School was honored at a dinner in Cranbrook Hotel Friday evening when about 44 were present. The tables were set in the shape of a horseshoe with yellow and purple candles set alternately with vases of lilacs and snapdragons. The head table was centred with a silver candelabra of five yellow and purple tapers. There were novel place cards made from marshmallawos representing candleholders, each with its own yellow or purple candle.

Toastmaster for the evening was Bill Laurie, School Council President. The toast to the King was given by Miss Katherine Jones and replied to by George Barclay, Principle of the High School. Bob Hunter gave the toast to the graduates which was responded to by Dale Rae.

Alec Steele, one of the graduates, was to leave Saturday morning for the Coast where he has enlisted with the Navy. His friend Bill Kelly gave the toast and the students and teachers stood and paid tribute to him.

After the dinner the graduates were met by the school band and students who paraded them to the High School for the Graduation dance. The auditorium was decorated in purple and yellow, the school colors, with fir boughs around the walls and lilac banking the windows. Around the side wall were cellophane-covered lights with the letters C.H.S. cut in them. Miss M. Frey was in charge of a "pop bar" and George Selwyn was master of ceremonies.

At 10 o'clock the students were informed that three professors from Ottawa were present and would examine the graduates. The professors were Miss Helen Cauldwell, George Selwyn and Bud Cauldwell. After a series of idiotic questions the girl graduates filed up onto the stage to receive mortar boards and corsages of red and white carnations; then the boys were awarded mortar boards and boutonniers of carnations. Bob Hunter, one of the teachers, also received his award.

Miss Shirley read the Valedictory and Miss Isobel Dunlop bade farewell to the graduates. Bill Laurie, President of the School Council, was presented with a silver "C" as was Miss E. Spruell, editor of the school paper, the Viewpoint. Miss Isobel Sneath, Secretary of the Council and bell ringers Ronald Dale and Donald Adams, were presented with silver pins engraved with C.H.S.

The prize waltz was won by Miss Sue Harrison and Don Phillips, the spot waltz by Miss N. LeLivre and Bill Laurie and the mop waltz by Jimmie Argue. Miss Isobel Dunlop was in charge of refreshments, with Joan Irwin and Jimmie Argue general conveners. Other conveners were Don Phillips, decorating, John John, advertising, and Miss Florence Frost, flowers.

Request Roosevelt Be Given Power Over Property

WASHINGTON, June 2 (AP). — A request for legislation authorizing the President during the national emergency to requisition property of any kind "necessary to the national defence" was submitted to the United States Congress today by the War Department.

Officials said the authority sought was "all inclusive" and was similar to the powers exercised by President Wilson in the World War.

British Civilians Moved From Syria

NICOSIA, Island of Cyprus, June 2 (CP).—Removal of British women and children to Egypt and withdrawal of native families to the hills has been started by British authorities rushing defences on this island bastion in anticipation of a quick Axis assault from newly-won positions on Crete.

Tension mounted as the preparation brought home to the people the realization that they might be the next on the list of Hitler's aerial raiders.

The Cyprus Post pointed out editorially that the Axis would be at a disadvantage in any attempt to take Cyprus because the island is so far removed from Grecian airfields, but it emphasized the danger of aerial invasion from the Dodecanese islands and possibly from nearby Syria.

"Cyprus stands between the enemy and his grandiose Middle East ambitions."

SISTER OF MICHEL WOMAN DIES AT COAST

NEW WESTMINSTER, B.C., June 2 (CP)—Mrs. Wallace Mayers, 32, the former Rettie Tingley, widely known in British Columbia as a swimming star, died suddenly in hospital here yesterday after suffering a collapse at her home. Her husband, a well known basketball player, in an instructor at the Provincial Boys' Industrial School near here.

Besides her husband Mrs. Mayers is survived by an infant daughter, Mrs. Thomas Wilson of Michel, B.C., is a sister.

Mrs. Mayers captained the University of British Columbia Women's basketball team which went to Prague in 1930 to compete in the Women's International Olympiad.

New Zealand Troops Used Nazi Signals to Advantage in Crete

LONDON, June 2 (CP). — New Zealand troops in Crete, who discovered the light signals used by invading German parachute troops, used the knowledge to advantage and even eliminated a troop-carrying airplane, Chester Wilmott, correspondent of the Australian Broadcasting Corporation with the forces in the Middle East, said in an account of the fighting broadcast today by the British Broadcasting Corporation.

Officers from Crete landed at a "Middle East Port" told Wilmott how the New Zealanders would use the light signals to ask for ammunition and supplies from the German planes above. The supplies were dropped following the signals which led the Nazi aviators to believe their own men were below.

"They even signalled for a troop carrier which landed successfully and then was successfully dealt with," Wilmott said.

His account of the fighting said it was "reliably estimated" that at least 5000 Germans a day were landed by air on the island. The British and Imperial forces "lacked adequate transport to meet such numbers."

He added that the Germans gave up the use of gliders after the second day of fighting "because they found them too liable to crashes."

The Germans "still run from the bayonet even when they are armed with machine guns." One officer said a whole party of Germans armed with these weapons ran in panic at the sight of a bayonet charge and one Maori (native New Zealand troops) charge drove the Germans back a mile.

"The Germans had a clear superiority in weapons against the rifles, machine guns and light artillery of our troops," Wilmott went on. "The German technique was to keep our men down by concentrated bombing. This coincided with heavy mortar attacks on the ground and was followed up with machine gun attacks. Where possible, the Germans avoided close action."

The Nazis had "no scruples" about their attack methods. On one occasion they took possession of a hospital, took out the wounded and made them walk towards the British lines as a screen for themselves. The wounded men walked forward until they estimated they were within range of British rifle fire.

"Then, to a man, they fell flat on their faces," Wilmott said. "The resul was that the Germans soon abandoned this technique."

Too Late to Freeze Axis Assets in U.S.

WASHINGTON, June 2 (AP).—Treasury Secretary Morgenthau said today it was too late to prevent the escape of Axis funds from the United States by a "freezing" order.

Morgenthau was asked at a Press conference whether he still favored a general freezing order designed to prevent the removal of German, Italian, Japanese and all other foreign funds from the United States. He replied:

"The barn is empty."

He added that the Axis already had removed sizable funds in anticipation of such an order.

Axis Leaders Meet at Brenner Pass

ROME, June 2 (AP) — Fascist spokesmen said that plans for meeting any move by the United States presumably formed at least part of the conversations between Hitler and Mussolini at the Brenner Pass today.

Observers said the Axis leaders probably were concerned with the prospect of further action by the United States in line with President Roosevelt's program to defend the Western Hemisphere with the navy, involving French West Africa, the Azores and other Atlantic islands.

The Fascist spokesmen predicted Italian forces would use Crete as a springboard for new attacks by air on British positions in the triangle formed by the island of Cyprus, the Egyptian port of Alexandria and the Palestine port of Haifa.

But they said greater questions must have brought the two war leaders together and cited, besides United States policy, such major Middle East objectives as the oil fields of Iraq, with the pipeline through Palestine, and French-mandated Syria and the Suez Canal.

Fascists said the Axis forces certainly would not remain idle after the conquest of Crete, and Virginio Gayda, often the editorial spokesman for Fascist policy, wrote in Il Giornale d'Italia that "new developments in the Mediterranean war will be seen soon as a consequence of the new Axis victory."

Refugee Committee at Procter Sends 72 Articles to Nelson

The Procter Refugee Committee sent 72 additional articles of clothing to the Central Committee Room in Nelson, bringing to 353 the total number of pieces completed since the organization of the Committee in the Fall of 1940.

The work is directed by a group of seven including Mrs. Robinson, Convener of Work; Mrs. Bell, Secretary; Ross Hind, Chairman; and Mrs. Major, Mrs. J. MacLeod, Mrs. DesRoslers, and Mrs. W. Ogden. Many residents of the community have volunteered their services for sewing and call each Tuesday at the Committee Room to take work home.

Most of the actual material is donated by residents of Procter and district, but gifts have been received from as far as Kootenay Bay.

The last shipment of completed work included an afghan spread made of knitted wool, coats, pyjamas, dressing gowns, pillow slips, a baby's blanket, several quilts, dresses and a number of other useful articles of clothing.

Cranbrook Dramatic Club Puts On Farce

CRANBROOK, B. C. — Friday afternoon members of the Dramatic Club of Cranbrook High School put on "The Marooning of Marilla", by Stanley Kauffmann. It was directed by Miss Helen Scott and the mebers of the were as follows:

Mrs. Battomly, Miss Lorraine Waters; Marilla Moibie (daughter of Mrs. Battomly), Miss Teressa Pascuzzo; Alec Maibie, George Selwyn; Mr. Pickney, 1st mate, Peter Graham. Stage manager was Don Hamrin with Miss Elizabeth Spruell at the piano and Mike Provenzano Master of Ceremonies. The play was a faree in one act.

BRIDGES CASE TO BE REOPENED IN OCT.

WASHINGTON, June 2 (AP). — The Supreme Court ordered today reargument next Oct. 13 on long pending litigation involving contempt of court convictions of Harry Bridges, West Coast Labor Leader, and of the Los Angeles Times.

DEATHS

EDMONTON — James Gillespie, 62, wholesale Superintendent of the Gillespie Grain Company.

BINGHAMPTON, N. Y.—Lamont M. Bowers, 94, personal representative of the late John D. Rockefeller during the industrialist's greatest activity.

Roosevelt Given Power to Speed Arms Production

HYDE PARK, N.Y., June 2 (AP)—President Roosevelt today obtained power to speed production of arms for Britain and United States by imposing on American industry mandatory priorities for wartime scope.

Mr. Roosevelt has signed a bill, the temporary White House announced, under which mandatory priorities may be assigned to an order or contract of any foreign government brought within terms of the Lease-Lend Act, and in some case, to orders of any government department or of private industry.

Again to bolster the armament program, the President has signed a bill to keep iron ore feeding into steel plants. It will permit Canadian vessels to carry ore between United States ports on the Great Lakes during the 1941 transportation season.

The bill suspends for a year a law reserving coastwise trade to American ships. There are not enough American bottoms to carry all the ore to meet demands surpassing all previous records. Eighty-five per cent of the iron ore comes from the Lake Superior region, so Canadian ships will be played as they were in the First Great War, to haul the ore between lake ports.

The bill just become law allows extension of mandatory priorities to contracts made by Britain or any other foreign country brought under the Lease-Lend Act.

Manchester Under Heavy Nazi Fire

MANCHESTER, June 2 (CP). — German planes poured thousands of incendiaries and high explosive bombs on this manufacturing city early today.

Rescue crews were handicapped by a heavy pall of smoke as they dug for victims buried under the wreckage, but although several fires were started by the bombs none got out of control.

A number of nurses were feared buried in the wreckage of a nurses home which received a direct high-explosive hit. Two hospitals were damaged in other areas and three churches and several shelters were hit, in addition to numerous homes.

Three hotels and a movie theatre also were hit.

In one district, a man, his wife and their 10-year-old daughter were hurrying to a shelter when a bomb dropped. The man's body was found behind a wall, his wife was found dead across a sign suspended from the second storey of a pub and there was no trace of the child.

A physician took miners' lamps and crawled into the wreckage of a hospital to amputate the arm of a nurse who was pinned by fallen beams. The shock was too great, however. She died.

Among the other casualties were five wardens on patrol and a young curate on shelter duty outside his church. Persons taking shelter in the church crypt escaped with slight injury.

Kaslo Children Buy $100 in War Stamps

KASLO, B. C. — Since the middle of January, this year, Kaslo school children have purchased over $100 of War Savings Stamps.

WARDNER FIRST AID CLASS TAKES EXAMS

WARDNER, B. C.—Those taking the first aid course took their exams in the church Thursday. Dr. Sullivan of Cranbrook presided. The class were all successful in passing the test. They were as follows: Mrs. L. Flesberg, Mrs. A. Kievill, Miss H. Johnson, Miss Mona Muir, and Miss Myrtle Coffay and Miss A. Sandberg. A. Jones, A. Kievill, B. Embree, E. Johnson, H. Anderson and W. Sinclair.

BOMBS DAMAGE 30 BELFAST CHURCHES

LONDON, June 2 (CP).—At least 30 churches in the Northern Ireland City of Belfast have been wrecked or damaged in recent raids, the British Broadcasting Corporation reported today. The City Hall also was damaged but fire fighters managed to save the main part of the structure.

FIRST SCOTTISH BAND TO PLAY AT FESTIVAL

KENTVILLE, N.S., June 2 (CP).—The band of the First Scottish Battalion, Victoria, B.C., will help popularize Nova Scotia's greatest Spring event, the Annapolis Valley Blossom Festival, this coming weekend. Regarded as one of the best of its kind on the Continent, the band is stationed near here.

728

BAY

BLOUSES

Fresh and Cool

Lingerie blouses with lace inserts, frilled jabots, tucked bodices — classic tailored styles — sheers and crepes. Blouses for every suit. Colors white, rose, blue and turquoise. Sizes 14 to 20.

$2.95

HBC GROCERY SPECIALS

On Sale Today, Wednesday and Thursday. Phones 193—194. Free Delivery

COFFEE: Fort York, 1 lb. tins 52¢
BAKING POWDER: Fort Garry, 12 oz. tins 19¢
CHEESE: Golden Loaf, 2 lb. box 55¢
TEA: Fort York, A choice blend, lb. 70¢
MIXED BISCUITS: Lb. 22¢
OXO CUBES: Large tins, each 23¢
FLOUR: Maple Leaf, 49 lbs. $1.85

Peanut Butter
McColl's
40 oz. tin 42c

ORANGES: Regular size, 2 doz. 47¢
FRESH SPINACH: 2 lbs. 15¢

RAISINS: Sunmaid, Seeded, 15 oz. pkg. 18¢
SUGAR: 10 lbs. 89¢
SWIFT'S PREM: A new product, 12 oz. tins, Each 29¢
KLEENEX: 500 sheets to carton, carton 33¢
LIQUID VENEER FURNITURE POLISH: 50c size for 39¢
FLOOR WAX: Bee Kist, 1's, tin 29¢

Hudson's Bay Company.
INCORPORATED 2ND MAY 1670.

British Bombers Drop Supplies to Troops in Crete

CAIRO, June 2 (AP).—British bombers have been dropping medical supplies and food to isolated bodies of troops left on Crete after the major withdrawal, the Royal Air Force announced today.

The communique gave no further details on the troops remaining on the Greek island, now abandoned to Axis conquest.

Large formations of the R. A. F. as well as the South African Air Force spent yesterday patrolling the Mediterranean in protection of "His Majesty's ships and merchant vessels" removing troops from Crete, the communique said.

"The enemy aircraft were repeatedly intercepted and many were attacked," it added.

On similar patrols Saturday, according to the R. A. F., nine Axis planes were shot down.

Saturday night heavy bombers of the R. A. F. again attacked airdromes at Malemi and Candia, two of the original points of the German invasion of Crete, starting several fires and destroying four grounded planes at Malemi, the communique said.

Other R. A. F. planes raided Aleppo airdrome in Syria, destroying a twin-engined "enemy aircraft" and damaging several others.

The R. A. F. has been bombing airfields in the French mandate since the Germans started using them as way stations en route to Iraq to aid anti-British native forces. Presumably Aleppo was attacked yesterday.

"CANADIANS HAVEN'T ZEAL FOR WAR EFFORT LIKE PEOPLE OF INDIA"

VANCOUVER, June 2 (CP). — Canadians generally are not showing anything like the zeal in their war effort that animates the people of India, in the opinion of Malik Sir Firozkhan Noon, High Commissioner for India in London since 1936.

The India High Commissioner, here today enroute to England, said he believed Canada should have conscription of manpower immediately and should send more men to Britain.

Earl Shot While Changing Gears

NAIROBI, Kenya Conoly, June 2 (CP). — The Earl of Erroll, hereditary High Lord Constable of Scotland, was shot to death on the desert while apparently attempting to shift his motorcar from neutral to high gear, a witness testified today at the murder trial of Sir Delves Broughton.

A police inspector also told of finding both front windows of the car open and a spent bullett by the accelerator pedal.

GOERING PRAISES NAZI PARACHUTISTS

BERLIN, June 2 (AP)— Goering boasted tonight that Nazi parachutists and air-borne troops who occupied Crete had proved before the whole world the words of the Fuhrer: that there are no unconquerable islands."

Goering in an order of the day called the conquest of Crete "an unprecedented achievement" marked by super-human accomplishments by the parachute fighters.

DEATH CLAIMS 459 LIVES ON MEMORIAL DAY

NEW YORK, Jun 2 (CP). — Violent death claimed at least 459 lives during the three-day memorial holiday throughout the United States. Traffic accidents alone took 308 lives, train mishaps 13. Seventy-five drownings were reported and 63 were killed by miscellaneous causes. California led all States with 52 deaths.

Nearly 50 per cent of Bolivia's rich tin deposits are controlled by one man.

Wismer Leaves on Tour of Interior

VANCOUVER, June 1 (CP). — Attorney-General Gordon Wismer, accompanied by Inspector S. F. M. Moodie, chief Provincial civilian protection officer, left today on a ten-day tour of the interior to aid in the organization of ARP work.

Mr. Wismer said the recent trial blackout in the lower mainland area was carried out by 13,000 volunteer workers, but he means to create a volunteer force of 20,000 throughout the Province.

Canal Guard Shot in the Leg

NIAGARA FALLS, Ont., June 2 (CP)—Cpl. T. M. Bulmer was taken to military hospital in Toronto today after receiving a wound in the leg during what Col. W. F. Bristowe Officer Commanding a Western Canada regiment here, said was an "attempt to damage" the hydro-electric canal at Niagara Falls.

The soldier was on guard duty between the power station and the Welland Canal, Col. Bristowe while avoiding the word "sabotage" said Cpl. Bulmer obviously did not shoot himself and was not wounded by any fellow-soldier.

"He was standing in his sentry box and heard a noise," said Col. Bristowe. "He came outside and saw something which I am not at liberty to identify. Then he was shot in the left leg." At hospital, in Toronto, Bulmer's condition was reported satisfactory.

Pioneer Structure Swartz Block in Trail Condemned

TRAIL, B.C., June 2—The Swartz Block, on the Northeast corner of Bay Avenue and Helena Street, has been condemned, and is to be torn down before August 25.

The building was erected by Topping & Hanna in 1895, and has housed a postoffice, a telephone office, a grocery store, and finally a second-hand store.

BETTER FIRE FIGHTING EQUIPMENT MAY BE PUT ON SEA ISLAND

VANCOUVER, June 2 (CP) — The $75,000 fire Sunday at the Sea Island plant of the Boeing Aircraft of Canada, Ltd., may bring about installation of special fire-fighting equipment on the island and improvement of road communications to Vancouver's airport, Alderman H. S. Wilson, Civic Airport Committee Chairman, said today.

REGISTERED NURSES TO BE ORGANIZED CRANBROOK

CRANBROOK, B. C., June 2 (CP).—A Chapter of the British Columbia Registered Nurses Association, third such group organized in the East Kootenay District within a month, will be formed here this week.

Other Chapters have been established at Fernie, Michel and Creston and nurses at Kimberley have been approached on the subject. The District is now eligible to form a District Association as part of the B. C. Association.

BRITAIN'S AIRCRAFT OUTPUT EXCEEDS NAZIS

LOUISVILLE, Ky., June 2 (CP)—Germany stopped aircraft production in many plants to retool for new models and at the present time Britain's production, with half the United States' output, exceeds that of the Nazis, Col. John H. Jouett, President of the Aeronautical Chamber of Commerce of America, said today.

Plumbing
REPAIRS—ALTERATIONS
SHEET METAL WORK
B. C. Plumbing & Heating Company, Limited

Hammond Visited by Brother From Orient War Zone

Norman E. Hammond, first mate on a ship recently returned from the Orient war zone, Saturday visited his brother, Major D. H. Hammond of the Salvation Army, for the first time in 13 years. The brothers have seen each other only twice in the past 20 years, Norman visiting Major Hammond when the latter was stationed at Medicine Hat 13 years ago.

Mr. Hammond, who left his ship at San Pedro and will join another on the East Coast, arrived here Friday night, and left for the East early Sunday.

During the return voyage from China, Mr. Hammond's ship was warned away from a zone where Japanese naval vessels were maneuvering. It was escored some distance by one of the naval ships.

Canadians Travelling by Car Through U. S. Must Have Passports

Canadians travelling by car over United States roads will require passports, except through Paterson to Grand Forks. Advice to this effect, stating no one would be permitted to cross the line by car without a passport, was received by The Nelson Daily News from Metaline Falls.

Passengers on train or bus lines routed through the United States still may travel without passports.

Frank Ingram, Fernie, Reported Killed in Overseas Service

KIMBERLEY, B. C. — Mrs. H. Rayner has received word that her brother, Frank Ingram of Fernie, serving with the Canadian army overseas, has been killed.

INJURED AIRMEN PROGRESS FAVORABLY

VICTORIA, June 2 (CP)—Western Air Command reported favorably today on the condition of Lac. E. E. Smith of Reston, Man., and S. Muckle, Toronto, civilian flying Inspector, injured Saturday when a plane from the No. 18 elementary flying training school crashed near here.

Quick relief for
SUNBURN
POISON IVY AND
INSECT BITES
OLYMPENE
THE ANTISEPTIC LINIMENT

SAND
and
GRAVEL
For All Building Purposes
PHONE 701
Fairview Fuel Co.

ENGLISH GIRLS FIND WAYS TO SOLVE THE CLOTHES PROBLEM

Lessons . . .

Make Arithmetic Simple for Child Who Has Trouble

By GARRY C. MYERS, Ph.D.

A mother writes of her problems: "Some while ago you referred to 'Making Arithmetic Easy,' or 'Simplifying Arithmetic' which from your own observation and experience you had worked out. From what I gleaned it was just what we all needed. We are especially eager to have it during the Summer vacation.

"Arithmetic was a nightmare for my eldest girl. Somehow she got through the early grades without mastering the fundamentals of arithmetic.

"I really believe the 'Devil Speed' is partly responsible. Give our youngsters time and an atmosphere of calm and they are very efficient. Rush them and they are almost helpless. The speed system is so cruel. I've watched the speed system ruin the nerves of my four children.

"Will you send me all the information I should have to help my youngsters in arithmetic. I'll be so grateful, and know the youngsters will. Please be sure to include the pages of simple addition and subtraction facts and information on where I may secure any self-teaching materials you have written for children. I enclose a self-addressed envelope with a three-cent stamp on it."

All these materials were gladly sent to the writer. Also I wrote suggesting that, in choosing from the self-helps described, that each child be given the booklet or material one or two grades below where he is. Most of all, each should learn by hear the 100 simple addition facts and the 100 simple subtraction facts, attacking only five or six of them at a sitting. Failure to learn these simple basic number facts is far more often the source of arithmetic trouble in the upper grades and high school, than any other cause.

THINGS MADE TOO DIFFICULT

The trouble with most parents and teachers is that they nearly always are looking for something complex and difficult. When one tries to induce them to deal with very simple, easy, basic matters they suppose it amounts to nothing. All too much of our teaching at home or at school consists of making things difficult for children to learn. Yet some people don't like these suggestions because they think them too simple. A certain woman once said she did not like the sermon of a famous preacher whom she had travelled far to hear, because she could understand everything he said. The same fallacious reasoning is sometimes applied to teaching.

SOLVING PARENT PROBLEMS

Q. A mother of two boys, eight and 11, wishes to know how "to overcome being so upset when I hear my children read." She courteously enclosed a self-addressed, stamped envelope.

A. The only way I know is by eternal self-discipline, made easier as we put ourselves in our imagination in the child's place; walk away from the child the moment you find your voice rising or feel the least disturbance at the pit of the stomach. I sent her my Home Helps in Reading.

I can't afford to risk precious silk stockings—

A dip in Lux every night removes perspiration that causes runs and holes . . . keeps the silk threads e-l-a-s-t-i-c. Silk stockings will soon be hard to get. Join the LUX Daily Dippers and make your stockings last longer.

TO CUT DOWN RUNS, HOLES—

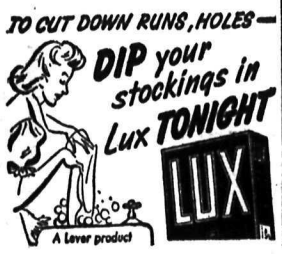

SILVERTON

SILVERTON, B. C. — Mr. and Mrs. J. Harding of the Van Roi Mine visited town.

D'Arcy Watson visited Nakusp and Burton at the weekend.

Mrs. J. Scia is visiting relatives in Nelson.

E. Johnson visited Ymir.

Mr. and Mrs. W. E. Marshall of Trail motored to town.

Mr. and Mrs. R. French have returned to Vancouver after spending a month with Mrs. French's father, G. Gordon.

A. Erickson is a patient in Slocan Community Hospital, New Denver.

Mrs. P. Clark and son Jeffery of Spokane, Wash., spent a few days in town.

J. McDonald of Salmo visited Silverton.

H. Dewis motored to Sandon.

Phoebe and Bryan Flynn of Sheep Creek are guests of their grandmother, Mrs. T. Hodgson.

Mr. and Mrs. E. E. Marshall and family of South Slocan spent Empire Day in town.

Mr. and Mrs. W. McKay, Mrs. J. D. Matheson, Mrs. S. E. Watson, and D. Watson motored to Nakusp.

Lloyd Brooks and S. Dewis motored to Nelson.

G. Clarihew of Nelson spent Monday in town.

Norman Kennedy, R.C.N., spent a few days with his parents, Mr. and Mrs. M. Kennedy.

D'Arcy Watson attended a farewell party given in honor of Pte. Charles Thoing in New Denver.

Miss C. Cooper of Nelson was a guest of her parents, Mr. and Mrs. J. Cooper, at the weekend.

G. Hedberg of Sheep Creek was a visitor to town.

Miss F. A. Moss of New Denver spent a weekend with her parents, Mr. and Mrs. H. Kelsall.

Mr. and Mrs. Graham of Kimberley are visiting their son-in-law and daughter, Mr. and Mrs. T. Leask.

Mrs. M. Kennedy entertained members of the Presbyterian Ladies Aid on Wednesday afternoon.

SILVERTON, B. C. Mr. and Mrs. C. Towgood of Trail have taken up residence in town.

Mr. and Mrs. Albert Cooper were guests of Mr. Cooper's parents, Mr. and Mrs. J. Cooper.

Mr. and Mrs. T. Hicks of Slocan City were visitors to Silverton.

Mr. and Mrs. W. Jones and Mrs. Morelle of Ymir were visitors to town.

Mr. and Ms. A. Ham and daughter Mary Joy spent a weekend in Cranbrook.

Mr. and Mrs. Arthur Cooper of Erie visited town.

Mrs. H. Dewis entertained at tea in honor of Mrs. R. French of Vancouver.

H. Elsmore of Salmo spent a few days at his home here.

Mrs. L. Shantz has returned after spending two weeks with her son-in-law and daughter, Mrs. and Mrs. J. Monro of Nelson.

J. E. Gordon of Rossland was a visitor to town.

Mrs. D. Ewing of Slocan City visited town.

Second Dates . . .

Self Centred Ones Not Very Popular

By CAROLINE CHATFIELD

Dear Miss Chatfield:

They never come back. One date is the most I ever have with a boy. I am not bad to look at and I must wear my clothes well because the local stores frequently ask me to model gowns. I don't know where the trouble lies. Can you help me?

B. A.

Answer:

The pretty face, the streamlined chassis, the smart gowns are fine decoys but to keep them in your pond you've got to put up something that's amusing, or entertaining, or soothing, or inflating to their egos. Some men like gaiety and laughter. Some like serious conversation on topics in which they are interested. Some like comfort and ease, and all of them like to be praised, complimented and made to feel important.

Here's a little true story that may give you the cue.

Five people sat down on a terrace at a famous resort when a stringy-necked, sallow-faced, stooped-shouldered woman walked out.

"There's an interesting woman," said one of them. "The men are all crazy about her. She's had several husbands and is now re-married to her first husband. What did they see in her?"

"I can answer that," said one of the party. "I was once married to her. She has the gift of putting a man completely at ease. She never raises her voice. She never makes a fuss about anything. If there's any humor in what you are saying she responds with a merry laugh. Nobody would suspect that beneath that velvet voice and manner there's a will of steel that neither bends nor breaks."

And so the party was enlightened on how she got them and how she lost them — those husbands. She hadn't a pretty face to lure them; so she lured with silken smoothness. She hadn't a figure the merchants would choose to model their gowns; but she looked the men in the eyes, listened and laughed.

It doesn't just happen that men like one woman and don't like another. There's always good reason behind a woman's appeal to the opposite sex. When she is good to look at and yet can't get a second date with any man the trouble must be that she's completely self-centred. That's one crime no man can overlook.

Problems of general interest submitted by readers will be discussed in this column. Letters unsuitable for publication will be answered personally provided they contain stamped, self-addressed envelopes. All names are held in confidence. Write Miss Chatfield, in care of this newspaper.

INFECTIOUS DISEASES INCREASE IN ENGLAND

LONDON, June 2 (CP). — A sharp increase in infectious diseases was reported today by the registrar general for the period from the beginning of 1941 to May 24. For instance there were 112,816 cases of measles in the prinicpal towns of England and Wales compared with 40,140 in the same period of 1940.

SERIAL STORY . . . By Allen Eppes

EVELESS EDEN

CHAPTER THIRTY-TWO

"BUT—WHEN—where did you see Rita?" Bill demanded excitedly.

"At the Grove Park Inn," Joel told him. "She had evidently just arrived, and was being taken up to her room."

"Did you look at the register?"

"No."

"Well, for Pete's sake, why didn't you?"

"It was none of my business, thats why. Besides, it was getting late and Eve wanted to get started for home."

Bill got up. He lit a cigarette and began to pace the floor.

"Ye gods!" he said. "Do you suppose it was really Rita?"

"It looked so much like her," said Joel, "I stopped dead in my tracks to stare at her."

"Did she see you?"

"No."

"But what in heck would she be doing at the Grove Park Inn?"

"Maybe she thought it was a good place to forget."

"Forget what?"

"The way she had ditched you for Don, and then ditched Don for —well, that's yet to be decided."

"Rita — up in Asheville," said Bill, almost as though speaking to himself. "I thought she was with some of her cousins."

"Maybe she changed her mind about staying on with them," Joel suggested. "Changing her mind seems to be one of Rita's chief charms. Listen, Bill, how do you know she's not on your trail?"

"There you go talking like a darned fool again!" Bill exploded. "She doesn't know where I am, and—"

"Don't YOU talk like a darned fool," said Joel. "You know perfectly well that the home folk have learned before this that you came up here with me. The whereabouts of so important a person as William Randall Latham can't be kept secret indefinitely." He went on with his preparations to retire. "Why not investigate yourself? I'll let you have the car tomorrow if you like—and you can go out to the Inn yourself and have a look at the register."

"Aren't you and Eve going to visit Mount Pisgah?" Bill asked.

"No," said Joel. He felt depressed all of a sudden, remembering the scene with Eve, during which he had decided that Bill was the man she really liked. "We may go later —it's undecided. Use the car, if you like. It would be better to mail your opening chapters from Asheville than from The Gap. The publisher will get them more quickly."

"Yes," said Bill, "and thanks, Joel."

"Don't mention it," said Joel, "And I hope you enjoy the reunion with Rita—if it really is Rita."

"Thanks again. But I'm afraid any reunion with Rita will be more or less unpleasant."

"Why so?"

"Oh, I think I've changed where she's concerned." said Bill. He, too, began to undress. "Since meeting Eve Allgood, my ideas about the sort of girl I could love and marry have changed." He looked up from unlacing his shoe. "By the way, did you and Eve have a pleasant evening."

"Yes, a mighty pleasant evening." said Joel. "She's certainly a wonderful dancer."

"I imagine so," said Bill. "Do you object to my asking her to go down to Asheville with me, so's I can dance with her, too?"

"Of course not. I've no right to object. But if you want to look up Rita, having Eve along might be a bit awkward."

"I haven't said yet," Bill reminded "that I was going to look Rita up."

"Oh, I see—you're going to let her do the looking."

"Perhaps. If she can find her way up to this God-forsaken spot."

Joel shrugged and got into bed.

"A woman after a man," he said, "can find her way anywhere."

Bill laughed somewhat hollowly. "That sounds like a line I ought to say," he remarked.

"And it might be a good one to use in a story some time," said Joel.

"Right!" Bill turned down the blankets on his bunk. "I'll fix up those chapters in the morning," he said, "and drive down to Asheville right after lunch."

"Okay," said Joel wearily, "and now, if you don't mind, I'd like to go to sleep."

(To Be Continued)

The YOUNGER the leaves the tastier the tea

Call for

and you get the little TOP leaves

At your grocer's in 7- and 12-oz. packages—also in the new FILTER-type tea balls.

Blended and packed in Canada

Churchill's Daughter Aids Soldiers

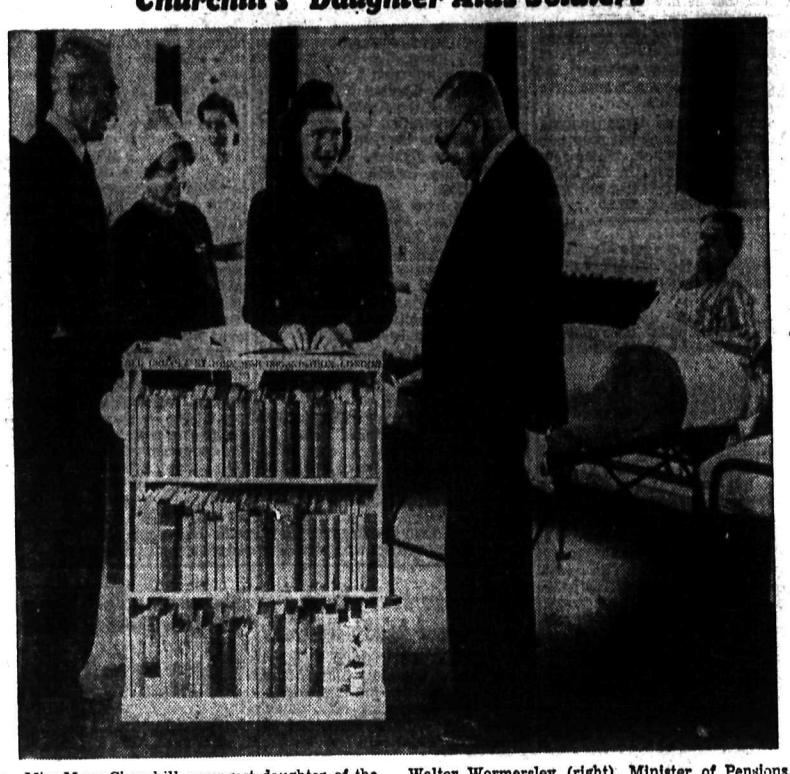

Miss Mary Churchill, youngest daughter of the Prime Minister, distributes books to soldiers in hospital overseas from travelling libraries maintained by the British and Canadian Red Cross Societies. She is shown here at her post being complimented by two British Government officials, Sir Walter Wormersley (right), Minister of Pensions, and Colonel Herbert Lightstone, M.D., D.S.O., M.C. (left). Colonel Lightstone is a son of Michael Lightstone of Montreal and a brother of Gordon Lightstone of Toronto and Madame Donalda, Canadian singer, of Montreal.

Acrobatics . . .

Work to Attain a Supple Figure

By ALICE WADE ROBINSON

Having had my eyes opened to how supple a 'teen age girl can be, I now strongly suspect that most of you youngsters are settling down before you grow up. Can you do a handspring, turn a cartwheel, do the split, or kick higher than your head? Do you ice skate, or even roller skate?

You can't do acrobatics without getting into condition first, so don't attempt any stunts your creaky joints do not equal to.

First of all, don't worry about developing bulgy mucsles.

The secret of preventing over-development of the muscles, is to balance exercise in which the muscles are contracted with the kind that stretches the muscles.

For slimming the waist, nothing can beat sideward bending. Swing one leg straight out to the side from the hip, pointing toes hard, and bend to the opposite side.

To beautify the legs, "strut". The steps should be high and short. To slim the hips, simply kick from the hips.

ROBSON

ROBSON, B. C. — Mrs. O. B. Ballard was a guest of her son-in-law and daughter, Mr. and Mrs. I. Wyllie of Trail.

R. Moat is a patient in Kootenay Lake General Hospital, Nelson.

Mrs. Christensen of Vancouver visited friends here Tuesday.

Mr. and Mrs. Leslie Millar and son and daughter of Nakusp visited here Sunday. Mr. Millar was one of the first settlers in Robson.

Miss Irene Tipping is a patient in Trail-Tadanac Hospital.

Silverton Institute Plans Bean Supper to Aid in Hall Repairing

SILVERTON, B. C.—The Women's Institute met in the Municipal Hall May 28, with Mrs. E. A. Fairhurst presiding.

It was decided to hold a bean supper in the Memorial Hall soon. Net proceeds will go towards repairing the hall.

A resolution sent from the Pender Island Institute to pay the expenses of the soldiers and sailors on leave was endorsed.

A humorous reading entitled "Sally Anne's Experience" was given by Mrs. W. Hunter, convener for the Red Cross, who also gave a report on work done for the month of May by Institute members:

21 slips, 3 men's sleeveless sweaters, 2 children's sweaters, 2 helmets, 4 pairs of socks, 5 pairs of rifle mitts and 2 girls' dresses and 1 pair of socks (donated).

Hostesses for the evening were: Mrs. R. Welch and Mrs. L. Shantz.

KIMBERLEY

KIMBERLEY, B.C.—Mr. and Mrs. John Downey of Cranbrook are guests of their son and daughter-in-law, Mr. and Mrs. D. Downey.

Mr. and Mrs. N. Randall are visiting at Trail this week.

Privates W. Roskilly, W. Twells and D. Williams of Calgary visited their parents at the weekend.

Mr. and Mrs. M. J. Evans were Banff visitors over the holiday.

Robert Watkins left Wednesday for Winnipeg. He has received an appointment on the staff of the St. Boniface Hospital as an interne.

Arthur J. Andrews left for Calgary where he has obtained employment.

Sian Grey left for Yellowknife where he will be stationed for some time.

Mrs. A. Franks and Mrs. A. Glenn left for a holiday at Montreal.

KIMBERLEY, B.C.—Mrs. J. Glennie entertained at bridge Tuesday evening when prize winners were, first, Mrs. W. C. Jacob, second, Mrs. C. D. Hondt and Mrs. J. Riedell. Guests were Mrs. B. Stewart, Mrs. McLaren, Mrs. J. Riedell, Mrs. W. C. Jacob, Mrs. D. Hondt, Mrs. P. Riedell, Mrs. C. Carlgren and Mrs. Inglbrigston.

Mrs. G. Plant and son George, left Wednesday for Montreal where they will visit for six weeks.

Miss Mary Rosehill returned to Kimberley after visiting her parents at Olds, Alta.

Mr. and Mrs. A. Ross and family left for Creston where they will make their home.

Miss Allien Rahal of Nelson visited Miss Merele McCaslin.

Mrs. G. Carpenter was hostess to her sewing circle of the Sacred Heart Church Wednesday. Those present were Mrs. B. Fabro, Mrs. G. Wanuk, Mrs. B. Fisher, Mrs. W. Faulds, Mrs. P. Riedel, Mrs. E. Johnson and Mrs. W. Walkins.

Mr. and Mrs. T. A. Wilson have left for a holiday at Banff and Calgary.

KIMBERLEY, B. C. — Mrs. C. D. Hondt, left for Rossland to visit her son and daughter-in-law, Mrs. and Mrs. A. D. Hondt.

Mrs. Art Rienhart and daughter Isobel, left for Vancouver where they will spend the Summer.

Jim Snowdon visited his parents in Cranbrook Friday.

Lloyd Armour of the R.C.A.F., Lethbridge, is visiting his parents, Mr. and Mrs. R. Armour for a few days.

J. J. Rollheiser was a Cranbrook visitor.

Mickey Edmonds left for Vancouver for a short holiday. Upon his return home he will be accompanied by his wife and daughter.

Mrs. K. Campbell has as guest her sister, Miss Freida Gilbert, of Toronto.

Mrs. Johnnie Atzchner entertained at bridge, honors going to the hostess. Guests were Mrs. Whistelcroft, Mrs. A. Jewell, Mrs. D. Whellans, Mrs. K. Campbell, Mrss. M. Redding, Miss F. Gilbert, Mrs. M. Bennaneti, Mrs. W. Faulds, Mrs. R. Fisher, Mrs. H. Pearson and Mrs. B. Burnet.

LONDON (CP).—Sentimental folk who want to rebuild London as it was before the blitz are "more dangerous than speculators" declared Capt. John Dugdale, who hopes for a new metropolis "considerably smaller."

Bathing Suits . . .

Keeping Weight Down in Summer

By LOGAN CLENDENING, M. D.

We assume that you have kept a good Lent; that towards the end of Winter you cut down on your total food intake and got off those extra troublesome five to 10 pounds. You should keep it up a while.

Exercise is a good helpmate for dieting but it does not do the real reducing work. Eat smaller amounts of everything and include milk, eggs, fruit and vegetables and avoid (notice I say "avoid"—not cut out entirely) fats, butter, cream, gravy, sweet desserts, break, cake and candy. That is a reducing diet in a nutshell. It should apply only to those who are definitely 20 pounds overweight. A distinguished contemporary says there are almost as many theories of diet as women who eat.

EXERCISE TONES MUSCLES

Now, the great exercise question is not so simple. It takes a lot of exercise to take off a pound of flesh. And no one can guarantee that special exercises will reduce "in places". But exercise certainly helps diet and special exercises tend to tone up muscles and tauten up flabby skin.

Therefore I recommend the following neck exercises for that old double chin. The throat doesn't have to age, according to an expert. Both the scrawny throat and the double chin respond to increase in underlying muscle tone.

She recommends the habit of smacking cold water under your chin every morning, and stresses the fact that proper head carriage is essential. When you let your head droop forward, constantly look down instead of up, you not only encourage creases under the chin, but you set the stage for a little roll of fat at the back of the neck.

Stand or sit with head tipped way back looking directly up at the ceiling. Chew slowly, pulling up strongly with lower jaw muscles to close the mouth.

Head up, chin level, tense the throat muscles and slowly turn the head until chin is pointed over shoulder. Lower chin to shoulder five times, repeat with the other shoulder.

For the so-called hips:

1. Throw a deck of cards on the floor, stand heels and toes together, knees stiff, lean over and pick them up.

2. Sit on the floor and row an imaginary boat.

3. Straddle a chair and bicycle an imaginary bicycle.

QUESTIONS AND ANSWERS

R. G.: "If a physician checks the chest with a stethoscope can he detect tuberculosis?"

Answer: Yes, in about 75 per cent of the cases, depending on the skill of the physician, time and care with which the examination is made, and the state of the disease, whether early or advanced. The examination should always be checked by an X-ray of the chest.

W. B.: "Please tell me in which foods Vitamin A is found?"

Answer: Vitamin A, lack of which causes night blindness, is most often found in fatty foods and in yellow-colored vegetables. Therefore it would be found in butter, cheese, liver, carrots, sweet potatoes and corn. Green vegetables and milk are good sources of the vitamin.

Hints for Housewives

By BETSY NEWMAN

TODAY'S MENU

Veal Cutlet
Boiled Potatoes with Parsley
Mixed Vegetable Salad with French Dressing and Bacon
English Fruit Tart
Tea

VEAL CUTLET

One and a half pounds veal cutlet, cut thick, seasoning, 1 egg, bread crumbs.

You may either cut the meat in pieces suitable for serving or leave it whole. Season with salt and pepper, and dip in well-beaten egg; drain and drop on to a paper strewn with bread crumbs. Coat thoroughly and shake off all loose crumbs. Melt and heat a little fat in heavy frying pan and cook meat until golden brown. Veal must always be thoroughly cooked. Serve with gravy or tomato sauce.

VEGETABLE SALAD

Half head lettuce, 1 or 2 green onions, 6 or 8 radishes, watercress, French Dressing, 1 or 2 slices bacon, fried crisp.

Cut all vegetables into smallish pieces and mix or toss with French dressing. Sprinkle tiny pieces of crisply fried bacon on top of salad.

ENGLISH FRUIT TART

Fresh fruit or berries, sugar to taste, short or flaky pastry.

Prepare berries or fruit and put with sugar in a deep baking dish, add a little water to make juice, the quantity depending upon the fruit used. Roll crust thin and cover fruit with it, wetting edge of the dish to make crust adhere. Bake in moderate oven for about ½ hour. Serve hot or cold with a without cream.

Creston Hospital Aux. to Give $50 Toward New Operating Table

CRESTON, B. C.—At the May meeting, Thursday of Creston Hospital Women's Auxiliary, the members voted $50 to assist with the purchase of a new operating table for Creston Hospital, which is under consideration by the Board's Finance Committee.

A feature of the meeting was the presentation of a life membership pin to Mrs. Cherrington. The President, Mrs. J. P. MacDonald was in charge of the meeting. The tea hostesses were Mrs. M. R. Joyce, Mrs. H. K. Legg, Mrs. C. W. Allan, and Mrs. L. MacLaren.

Germany's birth rate in 1940 exceeded all previous years.

Leaving School Means Getting Into War Work and Shopping Is Selective

Written for The Canadian Press

LONDON, (CP). — London's department stores are always possessed of mixed feelings in regards to young girls. They are the spenders of the future, the girls who later will hold the family purse strings. Yet, the big stores fix their attention on older customers while the girls go to shops of their own choice.

The girls who would be leaving school and "coming out" are now going into war work and the clothes which once were needed for social events play a small part in their lives. They still get fun after work, but it is concentrated and simple fun

"Background dresses," dresses which can be transformed into many aspects by slight alterations are in demand. In color they are like pastels, including fine wools, and parma violet. The girls also ask for tan shades, from cocoa brown to biscuit. They want dresses with variations, such as tie-on apron skirts, matched by a bolero of spotted silk.

MOULDED TO FIGURE

Manydelights in jerkins, which replace pullovers to some extent, made in fabric, not knitwear. They are closely moulded to the figure, buttoning or zipping under the arm and have a widely-out round neckline so show blouse or dress.

The girls require a variety of blouses, not because they live in neat, simple tailored suits, but because they like to buy pinafore dresses which show the blouse. Another reason for the popularity of blouses is because dresses are made with low necklines to frame the face and show the blouse top.

Cotton shirting blouses are popular, matched by a length of the same cotton to make a turban tie and by flowers made in the shirting for the label. Special attention is paid to details. The girls have changes of collars and cuffs, detachable bibs and tiny boleros to wear with ready-made dresses.

For informal dining and dancing, they prefer muslin and lace insertion blouses and wear them with narrow-hipped, but swinging cotton skirts patterned with rich colorings. A deep belt unites the two parts.

They top off their costumes with the face bonnets of shirred muslin, nets lace or cotton and threaded with ribbon which tie on curls over the forehead. They leave the tossed up trifles of ribbon and flowers for older women.

"Build B. C. Payrolls"

Has Pacific Always On Hand

"I will make anyone a wager that they can never look in my cupboard without finding two or three cans of Pacific Milk in stock." Mrs. H. is repeating in her letter that she uses Pacific Milk all the time. Milk Truly, but so nicely does it meet every purpose of cream, Mrs. H. thinks it should be called 'Pacific Cream".

Pacific Milk

Irradiated and Vacuum Packed

4 STAR CEREAL SENSATION

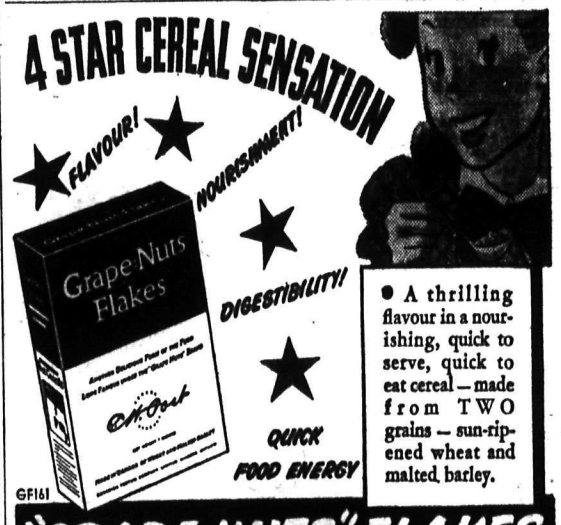

● A thrilling flavour in a nourishing, quick to serve, quick to eat cereal—made from TWO grains—sun-ripened wheat and malted barley.

"GRAPE-NUTS" FLAKES

ADVERTISEMENT NO. 4

Popular Pattern Service

Nelson Daily News readers, hundreds of them every month, are taking advantage of the Daily Pattern Service. Here is a sample of the high quality patterns which are being offered:

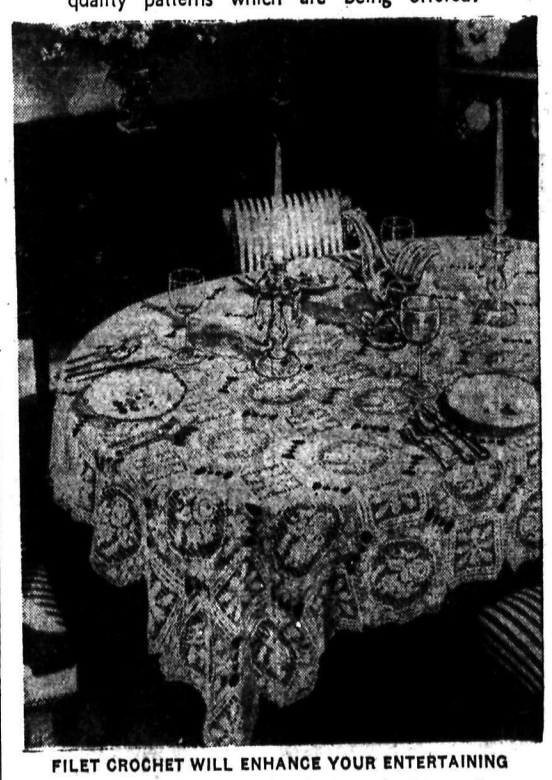

FILET CROCHET WILL ENHANCE YOUR ENTERTAINING

This exquisite filet crochet cloth lends an air of luxury to your dining. The cloth fits well into this lovely colonial setting. It is made by crocheting companion filet squares and joining them to make this striking pattern. Laura Wheeler Pattern 2843 contains complete directions. Price of patterns 20c each.

Nelson Daily News

Nelson, B.C.

CASUALS

They're here at last! The cutest, coolest shoes that we've ever had. Soft saddle leather in white, palomino, white with brown, white with blue. Light leather soles. Comfortable wedge heels. No fooling, they're really smart.

$4.95

R. Andrew & Co.

Leaders in Footfashion

Harold Brown Tells Rotarians Fullest Loyalty to Empire in Crisis Vital

This war with all its brutality and horrors which were not yet even developed to the fullest degree held the portals to the greatest world yet, if only Canadians were true to their responsibilities, Harold Brown of Victoria, stated in a patriotic plea to the Rotary Club at its Monday luncheon at the Hume.

"Nothing matters but the job we have to handle," said Mr. Brown Even then if Canadians lost everything they held dear to them and all their outlets for recreation—and that might come, still one could not falter until the richest fruit was reached.

"Dare we at this juncture to hesitate or shirk from our duty?" Mr. Brown challenged. In raising the battle-cry of freedom, the torch, if Canadians were faithful unto themselves, would never be extinguished. "You must key yourselves to the whole effort," he said.

"The responsibilities are greater than ever before," he told the Rotarians. "The responsibilities might appear to rest primarily with the Government, but on a second analysis it would seem to rest squarely on the shoulders of every man, woman and child."

Behind Prime Minister King's great fundamental qualities, Mr. Brown said that he had surrounded himself with great and able men.

"Where can you get better men unless you rake the catalogue and draw on archangels?" he asked.

FULLEST LOYALTY NEEDED

"Our active loyalty must be unquestioned," he continued. "As citizens, let us lend our assistance actively and increasing support in such a crisis, no matter what happens. Show unhesitating performance of duty, wherever it leads us, and at whatever cost the sacrifice."

He asked support in the fullest of the Victory Loan Campaign, through the medium of a loan backed with all resources of Canada, not a gift. In fact, in the name of proper loyalty, why should this appeal even be necessary, Mr. Brown queried.

Among the visitors at Monday's luncheon were W. (Met) Metcalfe of Vancouver, who on his last visit to Nelson brought up books of tickets to be sold for the drawing of a valuable brooch in the aid of the Lord Mayor's Fund, which Mrs. Angus Davis of Nelson won.

President H. W. Robertson was in the chair.

NELSON SOCIAL

By MRS. M. J. VIGNEUX

• The beautifully appointed altar of the Cathedral of Mary Immaculate adorned with deep red peonies, mauve and blue lupin was on Monday morning the scene of a quiet but pretty wedding, when Most Rev. Martin M. Johnson, D.D., Bishop of Nelson, officiated at the marriage of Helen Alexandra Catherine, younger daughter of the late Mr. and Mrs. T. J. Scanlan of Nelson, and William Joseph Turner, son of Mr. and Mrs. William Turner of Fernie. Mr. and Mrs. Johann Winkelaar as best man and matron of honor were their only attendants. For the occasion the bride, given in marriage by L. H. Choquette, chose a becoming shade of Queens blue triple sheen afternoon French model in bolero style with large dusky rose felt hat, matching trim and navy shoes. Her bouquet was a daintily arranged nosegay of sweetheart roses and lily of the valley. Mrs. Winkelaar donned a smart beige afternoon frock with cocoa trim and a beige hat. She also carried a nosegay of talisman roses. The groom's mother, Mrs. Turner, wore a smart navy sheer jacket styled ensemble, hat to match and a corsage of Ophelia roses and fern. The wedding music was played by Miss Shirley Herron, who also accompanied Michael Prestley, who delightfully rendered Ave Maria and two hymns. An informal reception for immediate relatives was held at the home of the bride's brother-in-law and sister, Mr. and Mrs. Archie Hardy, 308 Carbonate Street. The bridal table was centered by a three-tiered wedding cake on a lovely cutwork linen cloth. Mr. and Mrs. Turner left by motor to spend their honeymoon at the Coast.

• Mr. and Mrs. George Forbes were in town from Vallican Saturday.

• Mr. and Mrs. Thomas McNeish of Slocan City spent yesterday in town.

• J. Madden, Mrs. Roy Hunter and Mrs. L. S. McKinnon attended the Eucharistic Congress at Trail Sunday.

• Mr. and Mrs. D. Jerome of Crescent Valley were recent shoppers in town.

• Miss Flossie Maglio, Innes Street, is visiting Mr. and Mrs. Finlay of Trail.

• Guy W. Davis, Stanley Street, was in Kimberley Sunday to attend the funeral service of the late Clifford Oughtred.

• Mrs. Eric Paterson, Fairview, visited Mr. and Mrs. Robert Paterson in Trail Saturday.

• Arthur T. Godfrey returned yesterday after a few days with his family on Silica Street.

• Mrs. Thornberg of Kaslo is a City visitor.

• Mrs. George Bartlett, Mrs. James Morrison and family, Mr. and Mrs. N. Selinger and son, and Mr. and Mrs. Norbert O. Choquette attended the Eucharist Congress at Trail Sunday.

• J. J. Oliver of South Slocan spent Saturday in Nelson.

• J. B. Gray, George Williamson and Captain Carruthers motored to Whitewater Sunday, where they visited Robert Mitchell, who is ill.

• Mrs. A. E. Fox of Squamish is a guest of Mrs. J. G. Fox, 415 Falls Street.

• Mrs. T. Reed was in town from Ainsworth yesterday.

• Mrs. Jerome of Blewitt visited Nelson Saturday.

• Recent shoppers in the city included Mr. and Mrs. James Wallace of Ymir.

• Mrs. Aurelio and Mrs. P. De Foe attended the Eucharistic Congress in Trail Sunday.

• Roy Crahan, Kenr Apartments, is spending his holidays at the Coast.

• Mr. and Mrs. H. C. Carne of Procter spent yesterday in Nelson.

• Lady Aylmer was in the city from Willow Point yesterday.

• Arthur Keeler, High Street, has returned from spending a fortnight at the Coast.

• Mr. and Mrs. George Matthews of Salmo visited Nelson yesterday.

• T. Jadra of Sheep Creek spent yesterday in town.

• Mr. and Mrs. L. H. Choquette, Miss Josephine Choquette, Mrs. Jerman Hunt, Miss Pat Wall, P. E. Poulin and family and Mr. and Mrs. L. G. McCallum, Lorne and Catherine, attended the Eucharist Congress in Trail Sunday.

• Mrs. Kenneth Attree was in the city from Queen's Bay yesterday.

• C. Pangburn of Kaslo visited Nelson Saturday.

• Mrs. Sokolowski, who visited friends in the city, returned to Procter Sunday.

• Mr. and Mrs. John Maglio, Inles Street, had as weekend guests Mr. and Mrs. Finlay of Trail.

• Saturday afternoon at 2 o'clock at St. Paul's Church Rev. T. J. S. Ferguson united in marriage W. Evan Brown and Miss Joyce M. Ibbotson, both of Nelson.

• R. L. McBride, Hoover Street, attended the funeral service of Clifford Oughtred in Kimberley Sunday.

• Mrs. J. Burge of Gray Creek spent the weekend in the City with Mrs. J. G. Fox, Falls Street.

• Mr. and Mrs. W. Dunn of Kaslo spent Saturday in town.

• Mr. and Mrs. D. McInnis, Mrs. M. DeGirolamo and Mrs. Gunterman were among those from Nelson attending the Eucharist Congress in Trail Sunday.

• A recent visitor in town included Mrs. K. Popoff of Slocan City.

• J. Lawrence of Kaslo visited Nelson Saturday.

• Mrs. Gordon Strong was in the City from Vallican recently.

• Mrs. F. Abey of Kaslo spent Saturday in town.

• Pete McIntyre passed through Nelson at the weekend en route to Kimberley where he went to attend the funeral service of Clifford Oughtred.

• Mrs. F. Moulton was in town from Trail Friday.

• Miss K. Streit of Kaslo visited Nelson Saturday.

• Shoppers in the City yesterday included Mr. and Mrs. H. E. Doelle of Sheep Creek.

• Mr. and Mrs. George E. Trainor and Mr. and Mrs. P. Leslie Trainor and their families of Nelson attended the Eucharist Congress in Trail Sunday.

• Mrs. Robert Phillips and her infant son have left Kootenay Lake General Hospital for the home of Mrs. Phillip's sister, 714 Silica Street.

• Mr. and Mrs. Powell of South Slocan visited Nelson yesterday.

• G. G. Fair was in town from Salmo yesterday.

Christian Scientists Consecrated to Defence of Democratic System

John Randall Dunn Is Named New President

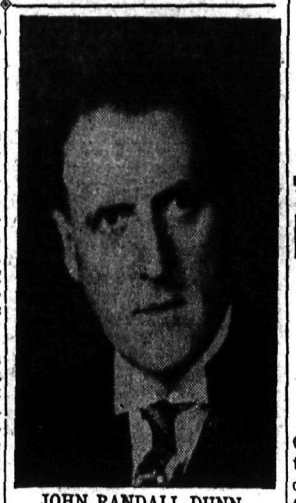

JOHN RANDALL DUNN

Mr. Dunn, new Christian Scientists President, is well known in Kootenay as a lecturer.

BOSTON, Mass., June 2—Some 6000 Christian Scientists from many parts of the world gathered in annual meeting today in Boston were called upon by The Christian Science Board of Directors to consecrate themselves to the defence of the Democratic system of Government as the best human instrument for preserving the basic rights of mankind to "life, liberty and the pursuit of happiness."

In thus definitely allying this world-wide religious movement with the defenders of democracy everywhere, the Directors stated that it was their conviction that if social and political freedom is to be preserved "Democratic forms of government must be maintained."

DIRECTORS' REPORT

The occasion for the stirring message of the Directors was the annual meeting of The Mother Church, The First Church of Christ, Scientist, in Boston, Massachusetts. The Directors stated: "We are moved not by a desire to voice our own views, but to let the world know that we share with our Leader, Mary Baker Eddy, her confidence in the immortality of the sentiment expressed in the Declaration of Independence that 'man is endowed with certain inalienable rights, among which are life, liberty and the pursuit of happiness'."

Continuing the Directors said: "The preservation and incorporation of these fundamental elements of true democracy in the basic law of every nation is a cause to which all Christians are morally committed, and which we as Christian Scientists are determined to defend.

"This cause, it must be understood, is primarily religious in character and involves something more, much more, than a mere political question. It is, in fact, nothing less than the sacred cause of religious freedom and individual salvation to which the Master Himself committed all believers in the Christian faith almost two thousand years ago. In the fulfillment of that obligation we must not and we will not falter."

Referring to the aggressive forces in action today throughout the world, the Directors pointed out that "history plainly teaches that when a nation chooses to ignore God and to make matter the foundation stone of its Government, such nation commits its cause to failure, and at the same time provides the means for its ultimate defeat and undoing."

INCOMING PRESIDENT

The Directors also announced the election of John Randall Dunn of Boston and Centerville, Mass., as President of The Mother Church for the ensuing year.

The Incoming President accentuated the theme of spiritual progress with the reassuring statement that "the present mighty world upheaval does not portend the breaking up of Christian civilization or the plunging of humanity into chaotic darkness."

CHURCH SERVICES UNINTERRUPTED

Despite the troublous times in Europe reports presented to the meeting conveyed the interesting fact that church services are being conducted generally without interruption in the countries abroad.

EVIDENCES OF SPIRITUAL GROWTH

The Department of Branches and Practitioners indicated in its report that the urge for spiritual refreshment and regeneration goes on despite the world conflict, and in some places the spiritual urge springs from the current need for dependence upon something more substantial than material instruments.

Under incredibly difficult conditions many notable lectures were delivered in the United Kingdom, the report stated. The Orient, Latin America, Australia, New Zealand and South Africa were among those regions fully served during the troublous period 1939-1940.

Mr. Palmer said that the War Relief Committee in Boston began its work on September 19, 1940. Today over one thousand committees serving as a recognized activity of the branch churches are shipping war relief material to Boston or to one of the other three depots now functioning in New York, Portland, Oregon and Los Angeles.

FREEMAN FURNITURE CO.

The House of Furniture Values

Phone 115 Eagle Block

Be Sure to See

June Bride Specials

in Chesterfield Suites

Band Enjoyed to Touch Off Loan Drive at Forks

GRAND FORKS, B. C., June 2—Grand Forks was the first point in the Interior honored by the Esquimalt Naval Band, on their Victory Loan tour. A big fleet of private cars took the band boys from the train at the West-end junction and brought them to town where they paraded the streets for nearly an hour. They presented an exceedingly smart appearance and the people of the city turned out en masse, even with but short notice, to see them.

That was a preliminary to the Victory Loan campaign which took place this afternoon from the school grounds to the City Post Office for the flag raising ceremony.

The torch ceremony was held at the City Park on Victoria Day, but the demonstration today began with a huge parade that culminated with ceremony at the flag staff at the Cenotaph.

BLACKHEADS

Don't squeeze blackheads—dissolve them. Get two ounces of peroxine powder from any drug store and apply gently with wet, hot cloth over blackheads. They dissolve and disappear by this safe simple method.

(Advt.)

White Felt Hats

Ideal for Summer.

$2.49 to $3.95

Milady's Fashion Shoppe

449 Baker St. Phone 874

Parade Features Opening of Loan Drive at Fernie

FERNIE, B.C.—Fernie opened the Victory War Loan drive in this city Monday. A torch parade close to one-half a mile in length showed Fernie's keen spirit while faced with such a tremendous task as raising $125,000 which is close to the Fernie District allotment. Creston Valley High School Band participated. Parade Marshall was Lieut. P. Adams of the Veterans Guard of Canada.

At the head of the parade was the Union Jack followed by the Torch Bearer and a Guard of Honor. Following this was a float, a patriotic tableau, Miss Britannia and all the Dominions of the Empire. Miss Jean Harrison was Miss Britannia. Then came No. 4 Platoon, Veterans Guard of Canada. Immediately behind came the Canadian Women's Training Corps, Major K. T. Elkington, Commanding Officer.

Following these was the Creston Valley High School Band, then the Canadian Legion and Legion Volunteer Defence Corps. Then came the Fernie Junior-Senior High School Cadets, the executive and ladies of the Red Cross, the ladies all in uniform. Immediately behind was the Junior Red Cross, the Brownies and Girl Guides, the Salvation Army, the United Church Choir, the Knights of Columbus and the C.Y.O.

The parade ended at the Court House grounds where a ceremony took place. E. K. Stewart acted as chairman, the main speaker being Tom Uphill, M.L.A. for Fernie, who explained the purpose and use of Victory Bonds. Rev. C. Silva-White of Christ Church, Rev. J. H. Matthews of United Church and Major F. A. Dorin of the Salvation Army led in prayers. C. Edgar was the song leader.

SIRDAR

SIRDAR, B. C.—Mr. Wright of Kuskanook is a patient in hospital at Nelson.

E. Uri of Wynndel was a visitor here.

Vito Carnevelli of Kingsgate was a visitor here Monday.

Mr. and Mrs. M. Colombo who have been on a visit to Vancouver returned at the first of the week

Frank Staples of Creston was a visitor to his Summer home on Kootenay Lake for the weekend.

J. S. Wilson left Thursday for the East Kootenay.

Pioneer Business Man, J. C. Taylor, Dies at G. Forks

GRAND FORKS, B. C., June 2—Collapsing at his home Saturday night, James Canfield Taylor, optician, died without rallying at 10:30. Mrs. Taylor was out for the evening and he had conversed with a friend for an hour. He had been down town as usual during the day, but on his way home had expressed being unusually tired.

Mr. Taylor had been in business here for 25 years, first jewelry and then as an optician. Prior to coming here he had been in business in the Slocan. He is survived by his wife here and a daughter, Mrs. Ed Small, resides at Wallace, Idaho. A brother resides in Victoria and two sisters reside in Ontario.

Funeral services took place here this afternoon from St. John's United Church with Rev. Thomas Keyworth officiating. Mr. and Mrs. Small of Wallace were here for the funeral; also Mr. and Mrs. Charles Bentall of Vancouver, the latter being a sister of Mrs. Taylor.

Funeral Services for C. T. Oughtred at Chapman Camp

KIMBERLEY, B.C., June 2—Funeral services for the late Clifford T. Oughtred, victim last week of an automobile accident on the New Denver-Kaslo road, were held Sunday at the family residence at Chapman Camp.

Rev. S. T. Galbraith officiated Pallbearers were William Forrest, L. F. Tyson, J. K. Cram, E. M. Stiles, T. A. Martin and H. W. Poole.

Honorary pallbearers were D. D. Chrisholm, G. N. Russell, W. C. Green, R. S. Carter, N. W. Burdette, T. W. Bingay, all of Vancouver; S. G. Blaylock, F. A. Lee, B. A. Stimmel, Lorne A. Campbell, W. H. Hannay, R. K. Blois, G. C. McKay, G. A. Forteath, E. W. Hazlewood, R. W. Diamond, and J. Buchanan of Trail; S. Gray, Dr. D. W. Davis, W. Lindsay, H. R. Banks, H. W. Stone, N. T. McKenzie and R. S. McKay of Kimberley; J. M. Hallonquist of Calgary; E. G. Montgomery of Montreal; Lieut.-Col. J. S. Hazzard of the C.A.S.F. and R. Leigh McBride of Nelson.

Among those present from out of town were Mr. Carter, Mr. Stimmel, Mr. Hannay, George McKay, Mr. Hazelwood, Mr. Shannon, Mr. Diamond and Mr. Hallonquist.

Mrs. Oughtred's sisters, the Misses Janet and Anne Munroe of Los Angeles were also present.

Burial will be at Marbleton, Que. Mrs. Oughtred and her sons, William and Aulay, left to accompany the body East.

KITCHENER

KITCHENER, B.C.—Mrs. W. Blair and son, arrived home from the St. Eugene Hospital, Cranbrook, Wednesday.

Mrs. H. Bohan returned from a visit at Trail.

Mrs. P. Molander has left to visit at Fort William and Port Arthur, Ontario.

Mr. and Mrs. John Nelson of Salmo, were weekend guests of Mr. Nelsons' parents, Mr. and Mrs. Charles Nelson.

W. Miller is a visitor at Nelson this week.

Mrs. W. Cranna and children, accompanied by Mr. and Mrs. C. Senesael, returned to their home at Trail Friday.

Aubrey Barr of Trail, visited Mr. and Mrs. A. Simpson Wednesday and Thursday en route to Claresholm, Alta.

Mrs. L. Nowlin left for Nelson on Friday where he will enter the hospital.

GRAND FORKS

GRAND FORKS, B. C. — Mr. and Mrs. W. Smith and sons motored to Penticton for the holiday, weekend.

Mrs. M. Miller of Vancouver, is a guest of Mrs. T. T. Walker.

Mr. and Mrs. F. Cleeton and daughter of Brilliant are weekend guests of Mr. and Mrs. Neil Matheson.

Mr. and Mrs. Roy Clarke of Trail are visiting relatives in the City.

Mrs. M. Scott has as guest her daughter, Mrs. M. Lewis of Summerland.

Leo Gowans of Trail was a weekend guest of his parents, Mr. and Mrs. W. Gowans.

Ray and Cecil Matheson of Trail spent the holiday weekend with their parents, Mr. and Mrs. Neil Matheson.

Mrs. I. Jerome and children of Trail are visiting Mrs. Jerome's mother, Mrs. J. Gaw.

Mr. and Mrs. Don Wilson of Trail are guests of the latter's parents, Mr. and Mrs. Stanley Davis.

Miss Betsy Gowans has as guest Miss Mary Murrill of Trail.

Mrs. H. V. Knowles has returned from a few days visit to Nelson.

Charlie Harkness motored to the Okanagan.

Wilfred McLaughlin, who has been attending a wireless school at Vancouver, returned to his home.

Mr. and Mrs. J. Donaldson motored to Penticton.

Mr. and Mrs. Bob Nelson and Miss C. Harvey of Nelson attended the Grand Forks Victoria Day celebration.

Mr. and Mrs. Merry and daughters of Trail are visiting Mr. and Mrs. Alex Sutherland.

Ref and Mrs. John Keyworth and little son have returned from Vancouver where Mr. Keyworth attended a United Church conference.

Mr. and Mrs. Harold Bailey of Greenwood spent a weekend with Mr. Bailey's parents, Mr. and Mrs. Edgar Bailey.

Currie Wright of Greenwood was a guest of his sister, Miss Corrine Wright.

Mr. and Mrs. Harry Haines and children are visiting Mrs. Haine's parents, Mr. and Mrs. H. Bradley.

CRANBROOK

CRANBROOK, B. C.— The graduating seniors of Cranbrook High School were honored at a tea at Cranbrook Central School Thursday. The tea was given by Grade 10 home economics girls under Miss M. McKay, as their term end project. Grades 12 and 13 as well as the High School staff were invited. Tea was served from a table covered with an ecru lace cloth and was centred with a bowl of purple and gold iris. Hostesses for the afternoon were Miss Anne Graham, Miss Alice Hunter and Miss Annie McGillivray. Miss Frances Thompson and Miss Dorothy Davies poured. The serving committee consisted of Miss Jean Carrol, Miss Elaine Kelly, Miss Hazel Rauch, Miss Rose Thompson, Miss Shirley Bridges, Miss Iris Wise, Miss Adele MacDonald, Miss Margaret Steele, Miss Mary Martholmew, Miss Jean Naso and Miss Mable Stuart. Those in charge of the kitchen were Miss Mable Stuart, Miss Magaret Steele, Miss Mary Bartholmew, Miss Lois Ann Sutherland, Miss Doreen Rowse and Miss Mable Faulkner.

W. A. Mackie of Winnipeg arrived in town Thursday.

S. F. D. Roe of the Royal Bank at Red Deer, Alta., spent a couple of days in town.

Rev. and Mrs. Johnson and family of Liberty, Sask., visited here, en route to the Coast where Rev. Johnson will take charge of a United Church parish.

Mr. and Mrs. F. B. McGregor of Sheridan, Montana, are visiting Mrs. C. A. Sneath. They will return to their home on Saturday. Mrs. A. McGregor of Des Moines, Iowa, has arrived and will live with her daughter, Mrs. Sneath.

CRANBROOK, B.C.—Mr. and Mrs. H. C. St. Marie of Golden motored to Cranbrook Saturday with Mr. and Mrs. T. King. Mr. and Mrs. St. Marie visited Mr. St. Marie's brother-in-law and sister, Mr. and Mrs. Ira McNaughton.

Miss Irene Countryman, of the Kimberley High School staff spent the weekend in Cranbrook.

Miss Hazel Blezard was in town Saturday from Kimberley.

Chips Coleman of Kimberley was in town Saturday.

Mr. and Mrs. Kenny McKay and son Keith of Kimberley will spend a month visiting the former's parents, Mr. and Mrs. K. D. McKay of Cranbrook.

Eddie Frey who teaches at Fort Steele spent the weekend in town.

J. K. Cram, William Forrest and G. C. MacKay of Trail were in town Saturday.

Mrs. A. Shaw was in town from Wynndel Sunday.

C. Bostram of Canyon was in town Sunday.

Gray Arnold of Kimberley visited Cranbrook Sunday.

CRANBROOK, B. C. — Mr. and Mrs. H. S. Haynes have left for Calgary and are also going to Drumheller to attend the wedding of their son Ronnie. Mrs. Charlie Barnes and baby son Daryl accompanied them. Mrs. Barnes is joining her husband in Calgary.

Eddie Frey, who teaches at Fort Steele, spent a weekend in town.

Jack McFadden, teacher at Moyie, was in town at the weekend.

Miss D Oliver of Creston was in town Saturday

L M. Flesberg of Wardner arrived in town Saturday.

Mr. and Mrs. Thomas King of Golden visited town Saturday.

T R. Alexander of Fernie spent Saturday in town.

Mrs. Thunas, Mrs. Bill Flett and Mrs. McGovern of Kimberley motored to town.

Mrs. Norman Benson of Chapman Camp visited her mother, Mrs. Ira McNaughton, Saturday.

Jerry and Jack Walsh and Gus Wik of Kimberley motored to Cranbrook Saturday.

Miss Hilda Atkinson has returned from Kimberley where she visited Mr. and Mrs. Earle Bennet.

Alec Steele left Saturday for the Coast where he has enlisted with the Navy. He is the son of Mr. and Mrs. Alec Steele of Cranbrook.

Willow Point

WILLOW POINT, B. C. — Mr. and Mrs. Lou Duff of Moose Jaw have arrived for the Summer.

Mrs. B. Heddle was a guest of Mrs. R. Heddle of Nelson.

Miss Betty Holt and Miss Mary Horrigan have returned from Normal School at Victoria.

Mrs. C. Shannon attended the graduation of her daughters Clarice and Phyllis at Wenatchee, Wash. They accompanied her home.

MANCHESTER (CP). — German censors in Holland, handling letters to Britain, do not cut out such things as crosses for kisses, they add a few more in case it might be a code.

New Park at Fernie Opened

FERNIE, B.C.—West Fernie celebrated the opening of the new Elk River Park on Saturday. The Hon. A. Wells Gray, Minister of Lands, officiating on behalf of the Provincial administration, was introduced by B. Thompson. T. Uphill, M.L.A. for Fernie District and H. Colgan K.C., also spoke on behalf of the citizens of West Fernie and City.

One of the highlights of the days entertainment was the Creston Valley High School Band which made a special trip to appear at the gala opening. A five piece West Fernie orchestra also attended. Piper Strachan accompanied Mrs. L. Hesketh's dancing troupe, the dances being the Highland Fling, Sailor's Hornpipe and Irish Jig.

A softball game between Fernie High School and the Pen Pusher's ended in a victory for the latter, the score being 10-9.

LONDON (CP).—Looking ahead to another wartime Winter, the people of Britain are being urged to conserve in every way all coal and other fuel during the Summer.

On The Air

TUESDAY, JUNE 3, 1941

CBC PROGRAMMES

MORNING

8:00—BBC News
8:15—Questions of the Hour
8:30—Sweet Hour of Prayer
8:45—CBC News
9:00—Time Signal
9:30—Pelham Richardson's Orchestra
10:00—Prelude to a Happy Day
10:30—CBC News
11:30—A Friend in Deed
11:45—Mid-day Musicale

AFTERNOON

12:00—B. C. Farm Broadcast
12:30—CBC News
12:45—Club Matinee
1:00—Talk
1:15—Wishart Campbell Sings
1:30—Western Five
1:45—Richard Crooks
2:00—Claude Thornhill's Orchestra
2:15—Bob Hannon, Songs
2:30—Popular Songs
2:45—BBC News
3:00—Salon Music
3:30—Dayne Cozzens, soprano
3:45—Recital Series
4:00—Drama
4:30—Dorothy Thompson

EVENING

6:00—Singsong from an Army Camp
6:30—CBC Strings
7:00 CBC News
7:15—Victory Loan Broadcast
7:30—Classic Strings
8:00—Theatre Time
8:45—Talk
9:00—Vesperale
9:30—BBC News-reel
10:00—Isabelle McEwan
10:15—CBC News
10:30—Dance Music

CKLN—NELSON

CBC PROGRAMMES AND THE FOLLOWING:

MORNING

7:50—O CANADA
9:00—Music for Everyone
10:45—Our Family
11:00—Women's Corner

AFTERNOON

12:55—The Notice Board
5:00—Radio Birthday Party
5:30—Fashions in Music
5:45—Meet the Band

EVENING

11:00—God Save the King

OTHER PERIODS: CBC PROGRAMMES

U. S. NETS' BEST

NBC—RED

6:00—Bob Hope's Show
7:30—Johnny Presents
8:30—Battle of the Sexes

NBC—BLUE

6:00—New American Music
6:30—Uncle Jim's Question Bee
7:00—Grand Central Station
7:30—Information Please

COLUMBIA

7:15—Lanny Ross
8:00—We, the People
8:30—Hollywood Showcase

NAKUSP

NAKUSP, B. C. — Mrs. Pierce of Lumby, who had been attending the Convention of Pythian Sisters in Trail, was a much feted guest while visiting Mr. and Mrs. J. Robins at East Arrow Park. On Saturday evening Mr. and Mrs. Robins entertained informally at bridge. On Sunday, Miss Brown was an afternoon tea hostess honoring Mrs. Pierce, and in the evening Mrs. Rogarz of Makinsons Landing entretained in her honor. On Monday evening Mr. and Mrs. Robins gave a "Musicale" when the guests included Mrs. Pierce, Rev. F. W. Daglish, and Mrs. and Mrs. A. J. Harrison of Nakusp, Mrs. Mole Jr., Miss A. Brown, Mr. and Mrs. J. Graham, Mrs. Wilson, Mr. and Mrs. Rogarz and Mrs. Hall. Mrs. Pierce left Tuesday for her home at Lumby.

T. Anderson of Silverton was a visitor to Nakusp.

Mr. and Mrs. H. Sunstrom had as guests, Mrs. Sunstrom's brother-in-law and sister, Mr. and Mrs. W. Monteith of Ymir.

Mrs. J. Gardner of Grahams Landing visited Nakusp.

William Calder of Edgewood was a Nakusp visitor.

Miss A. Brown is spending a few days at her home in Michel.

Mrs. Rogarz of Burton was among shoppers here.

Raymond Talbot of Salmo is spending a few days in Nakusp.

W. Millar was a recent visitor to Nelson.

Miss Elsie Chadwick arrived from Trail is visiting her parents, Mr. and Mrs. D. Chadwick.

Mrs. Huberts of Burton was a Nakusp visitor.

Mr. and Mrs. G. Mauchline and J. Mauchline of Rossland spent a few days at the home of Mr. and Mrs. C. Horrey.

W. Williams of Burton was a visitor to Nakusp.

H. Williams of Grahams Landing was a motor visitor to Nakusp.

J. Menzies Sr. and J. Menzies Jr. of Glendevon were visitors to town.

NAKUSP, B. C. — Mrs. L. Parkinson and Miss Clara Salstrom entertained jointly at the tea hour Friday afternoon at the home of Mrs. O. Salstrom. Mrs. L. Ott presided at the daintily apponted tea table. The invited guests, members of the Pythian Sisters of Myrtle Temple, No. 16, included Mrs. J. R. Humphries, Mrs. F. Johnson, Mrs. E. Munn ,Mrs. O. Salstrom, Mrs. G. P. Horsley, Mrs. T. Harvey, Mrs. L. Hascarl, Mrs. F. Mayoh, Mrs. L. Ott Mrs. E. Olson, Mrs. J. Parent Jr., Mrs. C. Horrey, Mrs. M. Barrow and Mrs. Bell of Kamloops.

Mrs. D. Rabbitt of Revelstoke was a Nakusp visitor en route to Burton to visit Mrs. Porter.

Miss Dorothy Anderson, who has been a guest of Mrs. H. Thurgood, left Saturday for Revelstoke and Golden prior to returning to her home in Vancouver.

Mr. and Mrs. Rogerson of Grahams Landing were Saturday shoppers in Nakusp.

J. S. Browning has as guests, his son, J. Browning, and grandson, Dewey Browning, of Caroline, Alta.

Mr. and Mrs. J. Bredy were in town from Carrolls Landing Friday.

Membership of I.O.D.E. Increases

TORONTO, June 2 (CP)—Mrs. W. C. Hudgson of Montreal, National Organizing Secretary of the Imperial Order Daughters of the Empire, reported today at the opening business session of the three-day annual meeting of the Order that membership during the last year had increased by 5627 members and 61 chapters, bringing the total membership to 31,293.

She said there now are eight provincial, 28 municipal, 774 primary and 61 junior chapters in the Dominion.

Mrs. Lawrence B. Smart of Toronto, National Secretary, said in her report for the National Executive that several letters of thanks had been received from Lord Beaverbrook, former British Minister of Aircraft Production, for the I.O.D.E.'s contributions toward purchase of fighting aircraft.

Mrs. F. R. Taylor of Thesay, N.B., gave the report of the Child and Family Welfare Committee. She said the committee spent $67,227 on welfare last year.

Mrs. R. H. Hart of Winnipeg presented the report of the I.O.D.E. Endowment Committee. So far 67,187 of the $200,000 objective has been subscribed, subscriptions for the past year amounting to $6867.

If You Suffer Periodic

Female Weakness

AND NEED TO FORTIFY RED BLOOD!

Lydia E. Pinkham's TABLETS (with added iron) have helped thousands of girls to relieve functional monthly pain and weakness. Pinkham's Tablets ALSO help build up red blood and thus aid in promoting MORE STRENGTH. Worth trying!

You Can Whip Our Cream But You CAN'T BEAT Our MILK

KOOTENAY VALLEY DAIRY

! ! ! ! ! ! !

Two drops cure—Three drops—!

Pharmacy is no profession for the careless. In the handling of certain drugs, there is a comparatively small margin between a safe dose and a dangerous dose. You can be confident that your Fleury's pharmacist will follow a prescription with care, selecting, measuring and mixing its ingredients with absolute precision.

Rapid free delivery service—Telephone 25

Fleury's Pharmacy

Medical Arts Bldg.

SUITS

Men's and Ladies'

Perfectly Dry Cleaned and Pressed

85c

Dresses

Plain

75c

Spring COATS

Men's and Ladies'

85c

Phone 128

For Free Pick-up and Delivery

Nelson CITY Laundry & Dry Cleaners Limited

711 Baker St. Nelson, B. C.

Mail orders receive our prompt attention.

SLIPS

In crepe or satin. Colors white, tearose, black and navy. Sizes 32 to 44.

$1.25 to $1.95

Fashion First Ltd.

476 Baker St. Phone 962

There is beauty and economy in a General Electric Range

NELSON ELECTRIC CO.

574 Baker St. Phone 260

DATE, NUT, POUND, FRUIT CAKE

These cakes will keep fresh—Good to have on hand for unexpected company.

4X BAKERIES

WATCHES DIAMONDS, WEDDING RINGS

H. H. Sutherland

345 Baker St.

Eaton's Order Office

Leave orders at Nelson or Trail for catalogue lines of merchandise.

THE MODERN WAY TO SHOP—Wide varieties—low prices—fast deliveries. Immediate attention and quick service on all orders received.

THE T. EATON Co WESTERN LIMITED

NELSON, B. C.

Nelson Daily News

Established April 22, 1902.

British Columbia's Most Interesting Newspaper

Published every morning except Sunday by the NEWS PUBLISHING COMPANY LIMITED 266 Baker St. Nelson British Columbia.

MEMBER OF THE CANADIAN PRESS AND THE AUDIT BUREAU OF CIRCULATIONS.

TUESDAY, JUNE 3, 1941.

Lessons From Crete

Crete, which was to have played a dominating part in the British air operations in the Eastern Mediterranean and which did help enormously in the unsuccessful defence of Greece, has now passed into the hands of Germany, while the Allied force that defended it to the "last gasp", now further reduced by the losses suffered, is back in Egypt.

When the German attack first began, the British Government spokesman said that Gibraltar, Crete, and Alexandria would all be defended to the "last gasp."

While that heartening declaration gave hope, no doubt, to the Empire peoples, and to the Empire's well-wishers, the Government, knowing the German advantages of unlimited personnel and unlimited air squadrons, must have had no illusions as to the final outcome if the German high command should go all out to wrest Crete from the British-Grecian Allies.

As usual, the British and Empire troops and Greeks fought with unexampled gallantry, and as usual the British Navy maintained its command of the seas—but this time at the cost of a number of warships of the lesser categories. As usual, also, overwhelming numbers, landed by air blitz methods, won the day.

Two things of great import appear to have been demonstrated in the Battle of Crete:

First, the German Luftwaffe, by reasoning of overpowering numbers, can seize airdromes against the most stubborn ground defenders if the latter are not adequately supported from the air;

Second, that an air attack of sufficient density and maintained without respite can inflict serious damage on a fleet of surface ships—something that heretofore has been held by the British naval strategists to be unproven.

It looks as though an unlimited German attack against a limited British defence can win with certainty if the German high command is willing to pay the price, a thing it has hitherto been willing to do.

Situation of Gibraltar

The British Navy still stands as a bulwark against an invasion in force, of Egypt, or any part of Africa.

It also is a bulwark against invasion of Gibraltar, provided Hitler attacks only by the sea or by the air.

Hitler's procedure, however, has been to seize first whatever approaches he wanted.

He took the precaution to seize the Scandinavian countries.

As a means of turning France's Maginot Line, he invaded and captured the Low Countries.

To assure himself oil supplies, and to quash the principal country threatening him in the Balkans, he took over Rumania.

Preparatory to his campaign against Greece to resurrect the Italian prestige, he assumed control in turn of Bulgaria and Hungary, and tried to take control of Jugoslavia, to bring his troops to the Grecian border. One leap and he was across the border.

We may reasonably expect that if Hitler turns next to Gibraltar, he will aim first at land approaches, using occupied France and using Spain; employing force against Spain if it does not prove compliant.

Ensconced alongside The Rock, the German forces with striking power not limited by any consideration whatever, could be more dangerous to a limited defensive force than anything we have yet seen.

No amount of piecemeal conquest will win the war for Germany. Sooner or later it must tackle Britain, where the great British armies, supported by every form of defensive equipment await the day when bombers in thousands will try to capture airdromes and men will rain from the skies. While the British fighter planes, supported by ground defences, battle with the air invaders, and the ground armies deal with any forces, mechanized or not, that succeed in establishing themselves, the British Navy and the Coast defences will deal with all attempts to invade by water.

When that day comes, Britain will be ready for it, and will surely smash the invader.

In the meantime, however the Government will have to decide whether to go all out to defend the Gibraltar guardhouse at the entrance to the Mediterranean, from capture; or, alternatively, make the Germans pay an exorbitant price for their victory.

Canadian ships and Canadian aircraft, in never ending numbers, must be part of Canada's contribution, first to the successful defence of the Empire and then to the successful attack on Germany.

?? Questions ?? ANSWERS

Open to any reader. Names of persons asking questions will not be published.

G. H., Trail—Can you please tell me if it is possible to remove lime deposit from a tea kettle?

Boil a strong solution of vinegar and water to remove lime deposits, using one half cup vinegar to one pint of water. As the lime softens, scrape off as much as possible, then start again. The same solution may be used two or three times, and persistence will bring results. A few drops of hydrochloric acid added to a tea kettle partly filled with water, and boiled for a few minutes, will remove lime formation. The kettle should then be washed thoroughly in plenty of hot, soapy water. This, however, has the tendency to destroy the metal if repeated too often. If two or three marbles are put into a kettle when first used and left there while in use they will prevent formation of lime deposits.

F. L., Creston—What is the address of the Dragonettes or Welsh War Relief Organization in Montreal?

You might write in care of the Red Cross Society, Montreal.

R. B., Trail—Is there any way a woman, not a nurse, can engage in overseas work?

You might write to the Department of National Defence, Ottawa.

Reader, Nelson—What is the method used for raw canning of fruits?

Small fruits like strawberries, raspberries or sliced peaches can be sterilized so as to retain their shape and color and natural flavor without actual cooking. Pack fruit into sterilized jars. Make a medium thick syrup, and while it is boiling pour it over the fruit and seal tightly. Put the jars in a kettle or tub and fill the vessel, covering tops of jars with boiling water; cover closely, and allow jars to remain until the water is cold.

A. B. Kaslo—Where was John L. Lewis, former C.I.O. President born and what nationality is he?

Born in Lucas, Iowa, February 12, 1880, he is an American.

H. R., Nelson—What are Seventh Day Adventists?

A Protestant group holding the same doctrines as other Calvanistic Baptists but observing the seventh day of the week as the Christian Sabbath.

Dust of Gold

Whatsoever He saith unto you do it."
John 2:5.

This is what the mother of our Saviour said to some waiting servants. It sounds as if she had found good advice in His words before, and it also looks as she expected Him to say something rather unusual considering the final outcome. Yes, it was unusual to draw water and then take it to the Master of the feast for wine. Why He might think they were playing a joke on him and he might fire them, or at least punish them. Though what Jesus asked the servants to do was unusual in one sense, it was very simply and ordinary in another sense.

Have you a need, or a great desire? Mary would say to you "Whatsoever Jesus saith unto you, do it." Well that will mean you will have to listen to His inner voice, and if He tells you to do something very simple, very ordinary, very every-dayish, do it. He knows how wonderful will be the outcome.—M. V. H.

Test Yourself

1. What nationality is Mrs. Rudyard Kipling, wife of the author?
2. What is an ebullometer?
3. Which is the largest of the sea birds?

TEST ANSWERS

1. She is American, daughter of H. W. Balestier of New York.
2. A device used in testing the alcoholic content of beer.
3. The albatross.

Words of Wisdom

Trust reposed in noble natures obliges them the more.—Dryden.

MORE INDIANS

Reversing the vanishing Redman trend, Science Service contends, Indians in the United States are now multiplying so rapidly that by 1980 the country may actually expect to have as many Indians as when Columbus landed in 1492.

Reporting this prospect to the Institute on the Future of the American Indian in New York, Dr. Frank Lorimer, director of population studies at American University, predicted an Indian population exceeding 700,000 and possibly reaching 750,000 in the next forty years, judging by present trends. There are now about 360,000 Indians, and in Columbus' time, by conservative estimates of anthropologists, there were 700,000 to 800,000.

That Indians, whom some scientists rate the world's healthiest people in pre-Columbian times, are on a new upgrade in health, was reported by Dr. J. G. Townsend, former medical director for the United States Office of Indian Affairs.

Alberta World's Oil Reservoir

At a time when the world's estimated oil reserve which can be tapped by drilling wells is placed at some 25,000,000,000 barrels, we in Alberta own the greatest oil reserve in the world in the Athabasca tar sands, where, according to the Dominion Mines Branch, there are 100,000,000,000 barrels locked up — a U. S. Bureau of Mines estimate puts it at 250,000,000,000 barrels.

So far no economical method has been devised to extract the oil from the sand in a commercial way and the great deposit remains almost untouched. But with oil wells in the United tates drilling now to 10,000 feet or more, the value of the Alberta tar sand deposits is beginning to attract wider attention, and in his address to the shareholders at the annual meeting of the British-American Oil Company the other day, President John Irwin said:

"A pilot plant has been in operation at the oil sands deposit, for some time, and has extracted economically. At a time when oil is so vital to Canada's war effort, I believe, that should the Government of Canada give the necessary support to the development of these oil sands, sufficient oil could be produced to take care of Canada's requirements, for many years to come. In my opinion the Government would be well repaid if they rendered such assistance. But for the present we are dependent on outside sources for over 80 per cent of our crude supply. It is important enough in peace time to be able to bring in that supply in crude rather than refined form, it is infinitely more so in this time of war, when practically all refined imports are payable in United States dollars which we need so badly for other essential war purchases in the neighboring republic."

With its fertile lands, its water for power and irrigation development in our mountain streams, with 12 per cent of the world's known reserves of coal, and with ten times the world's crude oil reserve awaiting us in the valley of the Athabasca, Alberta is in truth a tremendously wealthy province. Some day those riches will be developed to their capacity for the use of mankind.—Lethbridge Herald.

Press Comment

THE REAL WAR AIM

Prime Minister Menzies, of Australia, gave an interesting interview to New York reporters before entraining for Chicago on the first lap, in America, of his journey home.

The only war aim of the British Empire at the present time was to win victory. Nothing else mattered, and to this end there would be 100 per cent concentration. Mr. Menzies said it was idle speculating about the new world to come, before knowing of a certitude, that it would be achieved.

It was the opinion of the Australian statesman that the world would never go back to the old order of things, the good old days are gone forever for a great many. Extremes of riches and poverty must be exterminated. The old days are written off. Even now, in this city and elsewhere, there is an expression of that hope and determination by intelligent workers in the factories. The trouble is, and it may be the tendency, that under Union organization and motivation, there may be hurry to bring about Utopia which will militate against war effort. The atmosphere is filled with talk of big strikes. Clash of interests and class conflict cannot be good when the enemy has to be first disposed of.

Prime Minister Menzies provided a notable example in America of how a visiting foreign statesman could talk freely and judiciously, and yet not put his foot in it. And not for a minute, anywhere, did he show lack of courage of his conditions.—St. Catharines Standard.

SEE CANADA NEXT

Canada should do all possible to encourage American tourists to visit Canada. Not only would a large tourist business engender increased good will but it would bring American dollars to our treasuries an important point when we need all the American money we can our hands on to buy United States-made war supplies.

Provinces and communities can do a great deal to attract this business by bringing highways up to first class standard and by making towns and cities spic and span. These attractions and the advantages of visiting Canada, where they will get a premium of 10 per cent on their money must all be pointed out by suitable publicity to our prospective visitors, many of whom know very little about Canada and regard it as a place of snow and ice.

The individual, however, must do his share towards making this campaign a success. Not only should he go out of his way to be courteous to American tourists wherever he comes in contact with them, whether through business or on the road, but everyone should try to do even more. Almost every Canadian has some friend or relative in the United States and these people should be written to and encouraged to try a visit "across the line."—Trail Daily Times.

ARCHIES GETTING THERE

Anti-aircraft gunners deserve a word of praise. While the Germans complain that their "flak" gunners have not done what was expected of them, our A.A. defences improve. Note the high proportion of German bombers shot down by the gunners, as shown by the latest official figures. Out of 150 Nazi raiders shot down in 90 days, the gunners bagged 51. That is a double improvement. It is a higher daily average than the gunners achieved in any other period except at the height of the Battle of Britain last Autumn.
—London Daily Herald.

War—25 Years Ago

By The Canadian Press

June 3, 1916—Canadian troops counter-attacked at Sanctuary Wood and Hill 60 in Ypres sector, regaining much lost ground. Allied troops occupied government buildings at Salonika and proclaimed a state of siege.

Today's Horoscope

The influences which are abroad on this, your birthday, will cause you to experience an active year. You may deal advantageously with agents, and gain in business and through travel. An elder will help you, but you should guard against deception through friends. Born today a child will grow to be a skilled technician or designer. He or she will also be bright, witty, artistic and generally fortunate, but liable to loss or trouble through so-called friends.

Etiquette Hints

In the very rare case of there being no relative, guardian or friend close enough to issue wedding invitations or announcements, the bride and groom may issue them themselves.

TODAY'S News Pictures

Morris Calls on District to Be First to Reach Victory Loan Quota

Nelson's Victory Loan pledge flag was dedicated Monday morning at a brief ceremony. R. B. Morris, Chairman of the District Executive, is pictured speaking over the public address system. Mayor N. C. Stibbs urged all-out support and Major D. H. Hammond offered a prayer. Nelson Platoon of the Veterans Guard presented arms as the flag was raised.—Daily News Photo.

Princess Freed

Princess Stephanie Hohenloe, confidante of Hitler's friend, Fritz Weidmann, German consul at San Francisco, shown when she was released by U. S. immigration authorities after being held for deportation for several weeks. It was understood that the princess proved cooperative when Government agents questioned her. She can therefore stay in the United States.

Nelson Cadets Win Praise of Inspecting Officer in Smart Displays

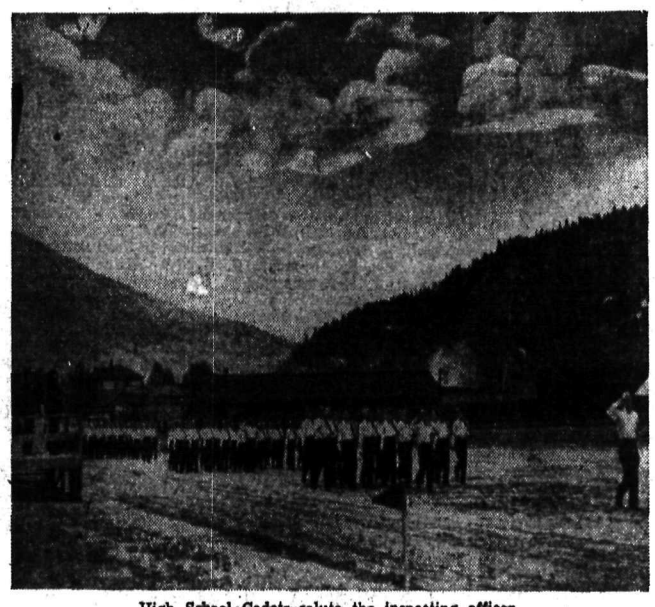

High School Cadets salute the inspecting officer.

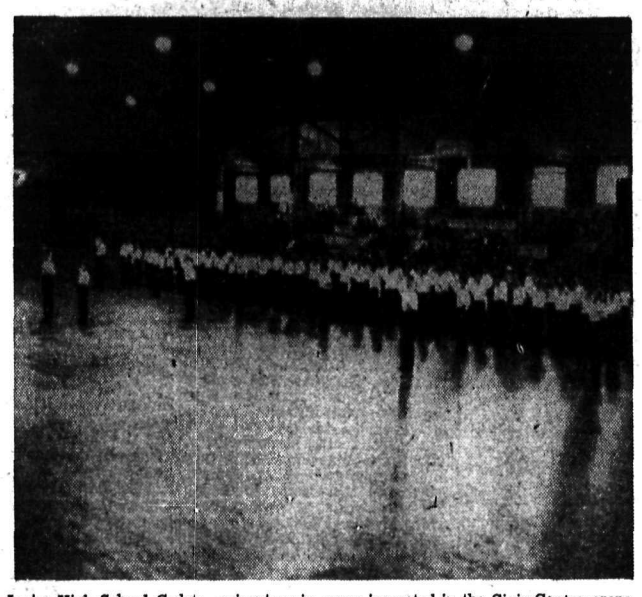

Junior High School Cadets, owing to rain, were inspected in the Civic Centre arena.

New War Head

Lt.-Gen. A. F. A. N. Thorne, C.B., C.M.G., D.S.O., new general officer commanding-in-chief Scottish command.

Valtin Tells All

Jan Valtin, former member of the German Gestapo and Russian G.P.U., shown as he informed the Dies Committee in Washington that the Nazi secret police maintained elaborate files on many Americans in the hope that these people can be forced to work for the Reich. The committee is investigating un-American activities. Jan Valtin, whose real name is Richard Krebs, is author of the best seller, "Out of the Night."

Defies Roosevelt

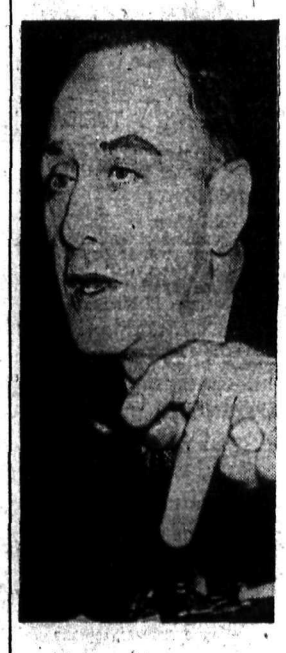

In the first test of President Roosevelt's demand that there be no more defence production stoppages, the leader in the San Francisco shipyard strike flatly refused to say that he would order his men back to work. The strike leader, Harry Hook, business agent for the A. F. of L. Machinists' Union, took this stand when summoned before the Senate's Special Committee investigating defence where he is shown testifying.

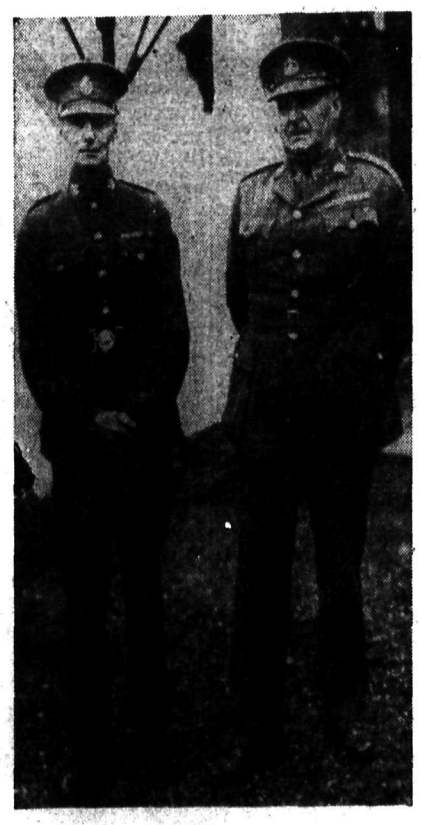

Major W. B. Critchley, right, of Military District 11, and Sergeant-Major Henry, who conducted the inspection.—Daily News Photos.

Saved Off Crete

Lord Louis Mountbatten, a cousin of King George VI, was reported safe, following the sinking of the British destroyer Kelly in naval operations during the battle of Crete. Lord Louis commanded the Kelly, one of the four destroyers and two cruisers announced as lost by the Admiralty.

2000 Visitors and Delegates Take Part in Blessed Sacrament Parade at Trail Closing Eucharist Congress

TRAIL, B. C., June 1 — Over 2000 visitors and delegates trod their way from St. Francis Xavier Church to St. Anthony Padua Church on Sunday afternoon in a majestic procession when the Blessed Sacrament was solemnly borne to St. Anthony Church for the final benediction and reposition which marked the close of the Catholic Eucharistic Congress that commenced here Friday morning.

A special train of three cars brought visitors from Nelson to witness and take part in the final procession.

Rev. N. J. Killingsworth addressed the mammoth gathering from the Altar on the steps of St. Anthony Church, previous to the final benediction, which was given by Most Rev. Martin M. Johnson, D.D. Bishop of Nelson.

The parade was led by the St. Joseph's Boys Bugle Band of Nelson, and immediately following were the cross-bearers and the acolytes. The Catholic girls and boys then preceded the Trail Maple Leaf Band, and the order of procession was the Catholics Youth Organization, Sisters of Colombo, Catholic ladies, Colombo Lodge, Catholic men, Nelson visitors and delegates, a massed choir, altar-boys, clergy, torch-bearers, six young flower boys, censers and the Blessed Sacrament guard of honor.

The Knights of Columbus served as guards of honor and as canopy-bearers.

Following the close of the ceremony, refreshments were served to visitors and delegates in St. Anthony Hall.

Later a closing banquet was held in the Kootenay Hotel under the auspices of the men of St. Anthony Parish. Rev. Eugene Cottone of Trail was Master of Ceremonies, and speakers were Bishop Johnson, Rt. Rev. A. K. MacIntyre, V.G., D.P., of Rossland and Rev. Fred Balo of Trail.

Mrs. E. Pisapio was guest soloist singing Gounod's "Ave Maria" and "Santa Lucia".

PROGRAM SATURDAY

Exposition of the Blessed Sacrament opened at Our Lady of Perpetual Help Church, East Trail, at 8 o'clock Saturday morning, and adoration continued until 5 p.m., the final hour, Holy Hour, being conducted by Father Killingsworth, Bishop Johnson giving the benediction.

At 7:30 Saturday evening, exposition began with a Holy Hour in St. Anthony Church, with Father Balo, Bishop Johnson, and Monseigneur McIntyre officiating. Adoration continued all night, with the Catholic men acting as a night watch, which ended with Pontifical Low Mass and final blessing by Bishop Johnson at 8:30 Sunday morning.

A massed choir from all three Trail churches sang at the High Mass conducted at St. Francis Xavier Church at 10:30 Sunday morning, Rev. D. O'Carroll conducting, assisted by Bishop Johnson. Exposition of the Blessed Sacrament was held, and adoration continued until the time of the procession, which commenced at 3:45 from St. Francis Church.

Other visiting priests were Rev. P. J. O'Dwyer of Penticton, Rev. E. A. Brophy of Grand Forks, Rev. Gerald Murphy, Rev. J. M. Lambert, Rev. J. J. Cheevers and Rev. F. Flynn, all of Nelson, and Rt. Rev. W. B. McKenzie of Kelowna.

Australian, Wounded Four Times Has Fantastic Adventures on Sea Voyage

CAIRO, Egypt, June 2 (AP). — An Australian who survived four war wounds told today of a voyage which crossed the path of legendary Uylsses and was marked by adventure almost as fantastic.

His Odyssey began within sight of Mount Olympus, when his battalion was ordered back in the withdrawal from Greece. On the slopes of Mount Parnassus he suffered his first wound, a slight injury from a bomb fragment in a German air attack.

In the Pelopoponnesus he became separated from his comrades and was cut off by the advancing Germans.

But he encountered two other Australians on the shore. They found a rowboat, cut a sapling for a mast, and with a blanket for a sail, they pointed their little vessel for Crete.

They had no compass and none of them ever before had navigated but they steered by the sun and the stars and came within sight of the snow-capped peaks of the Mediterranean Island.

A strong wind came up, however, and blew them Northward and the peaks gradually faded away as they pulled their oars vainly against the tempest.

Their boat was blown up on another little island and Greek monks took them in and fed them. Rested and refreshed, they set out once more this time they reached Crete. The soldier found his unit had halted there and rejoined it.

Fighting again against the Germans, he participated in wiping out several batches of parachutists, but again he was caught in Nazi aerial fire, and one machine-gun bullet nicked one of his ears and another ripped through his shoulder.

A Cretan peasant woman nursed his wounds. Again he rejoined his unit after a trek over the mountains to the South coast. He suffered his fourth wound when a bomb exploded on the ship bringing him to Egypt, but this, too, proved slight.

Thousands of Spanish Refugees Now Trapped Live Meagerly in France

PARIS, June 2 (AP) (via Berlin) —One hundred thousand Spaniards remnant of the 500,000 crowded across the Pyrenees by the Spanish Civil War, remain trapped now between the increasingly difficult conditions in France and an uncertain welcome in their homeland.

These thousands huddle in poorly provided concentration camps or live meagerly here and there about France.

Unestimated hundreds stand constantly in fear that somehow they or their families may fall into the hands of their foes in the homeland.

The huge bulk of these Spaniards were driven over the border in the Spring of 1939 by collapse of the Republican Army under Franco's drive into Catalonia.

Some of them later fell fighting for France against Germany on the Western Front. Others died in the killing cold around Narvik where they were sent as a part of a French expeditionary force into Norway.

Thousands have sought new homes in the Americas. Still others an unestimated number, are members of the Foreign Legion associated with Gen. Charles de Gaulle's forces in Africa.

A great number also have returned to Spain after being assured that those whose hands were not "smeared with blood" would be welcomed.

Alcala Zamora, first President of the second republic, left Spain before the Civil War broke out. Presently he and his family are living sparingly at Dakar where they are awaiting an opportunity to resume their journey to South America.

The President of Catalonia, Luis Company's, took refuge at La Baule a fashionable seaside resort South of Brittany on the French Atlantic coast. He was arrested there when the Germans moved in and transferred to Spain. Spaniards here received information that he was shot.

Canadian Lumberjacks Cut Timber in Scotland to Aid in War Effort

By ROSS MUNRO
Canadian Press War Correspondent

SOMEWHERE IN SCOTLAND, June 2 (CP). — Khaki-clad lumberjacks of the Canadian Forestry Corps, under command of Brig.-Gen. J. B. White of Montreal, are working in remote parts of Scotland turning out nearly 200,000 board feet of timber a day for the Empire's war purpose.

Members of the only military forestry unit in the country, several thousand Canadians are scattered through more than a dozen camps, each with its own saw mill, doing the job for which they were recruited and sent overseas.

Gen. White commanded the Canadian Forestry Corps in the First Great War and is the only Canadian officer to retain the rank of Brigadier-General, not used generally now.

The First Company, recruited at the head of the lakes. Arrived last Christmas and was cutting timber within 48 hours of its landing at a Northern port. The first big mill was set up and operating in two weeks, and the same speedy action was taken by succeeding companite.

Seven of the camps were visited by The Canadian Press war correspondent and every one was booming.

The oldest company was commanded by Maj. F. J. Dawson of Port Arthur, a rugged soldier called "Major Blitz" by officers and men when out of hearing of the former Thunder Bay District Forester.

Capt. John Boswell of Port Arthur was Second in Command and other officers included Lieut. H. H. Styffe and Lieut. Royd Beamish, both of Port Arthur; Lieut. O. A. Kaulbeck of Thunder Bay, and Capt. R. W. Bradley of Edmonton, the dentist.

A drive over a high mountain pass, with snow on the distant peaks, led to a group of three companies.

Remote from these camps were three more, Commanded by Maj. J. C. McCuaig, Maj. N. C. Ferguson, both of Ottawa, and Maj. C. W. Mobley of Salmon Arm, B. C. Most of the men in this group came from the Gatineau hills, Eastern Ontario or British Columbia.

This army lumbering is a tough job for young officers. Those in the bush directing operations included Capt. Ken Carlisle, Lieut. Carter Hanbury, both of Vancouver, and Lieut. Art Ritchie of Salmon Arm, B. C. who won the Distinguished Conduct Medal and the Military Medal with the gunners in the last war.

Second-in-command of a company from British Columbia was Capt. E. H. Martin of Merritt, B. C., former Vice-President of the British Columbia Hockey Association.

Mail Plane Crashes, Pilot Is Killed

EDMONTON, June 2 (CP).—Pilot Stanley Warren of MacKenzie Air Service was fatally injured when his airplane crashed in the water of the Peace River at Fort Vermilion today, it was reported by Leigh Brintnell, President of M A. S.

The pilot left Peace River on the regular mail flight to Fort Vermilion, 410 air miles Northwest of Edmonton, with a load of mail and express. There were no other persons in the plane. He crashed while landing at Fort Vermilion.

SPEECHES TO MARK M'DONALD ANNIVERSARY

OTTAWA, June 2 (CP). — Four five-minute speeches broadcast over the National Network of the Canadian Broadcasting Corporation from Kingston, Ont., will commemorate the 50th anniversary of the death of Sir John Dacdonald, Canada's first Prime Minister. The ceremony will start at 12 noon M.S.T. Saturday.

The speakers will be Prime Minister Mackenzie King, Conservative House Leader Hanson, Justice Minister Lapointe and Senator Arthur Meighen, Conservative Leader in the Senate.

Lord Mayor Ousts Iraq Rebel Gov't

LONDON, June 2 (CP)—The British Broadcasting Corporation told today how the Lord Mayor of Baghdad delivered the coup de grace to the revolt of the rebel government of Rashid Ali and ended the month-long fighting with Britain.

"When Rashid Ali fled the country with most of his ministers he lent Baghdad under the command of one of his extremists," the BBC said. "The lord mayor then acted swiftly.

"With the approval of a 'committee of notables' he turned the extremist leader out, took control himself, and then invited the legal regent (Emir Abdul Ilah) back to the capital. Then armistice negotiations with the British followed."

The BBC added that "thanks to the lord mayor's energetic leadership and example the city remained calm and was spared needless bloodshed and the loyal mass of the population was able to welcome back their regent in the way they wished."

OIL LINE STILL CUT OFF

LONDON, June 2 (CP)—An authoritative source said today the oil pipeline flow from the Northern Iraq fields to the British base at Haifa still is cut off and expressed belief some German forces remain in the petroleum-producing region around Kirkuk.

Before Iraq rebel forces laid down their arms in an armistice yesterday, it was said there had been "a lot of Germans in the Mosul area." The belief was expressed these probably had moved on to Kirkuk, 100 miles Southeast.

R. C. N. Casualties

OTTAWA, June 2 (CP). — The Royal Canadian Navy, in its 41st casualty list of the war, today reported one officer killed on active service, two ratings dead of natural causes, and one rating injured on active service.

Today's list brought the total number reported dead and missing in the Royal Canadian Navy since war began to 363

Following is the latest list, with official numbers and next of kin:

Killed on Acitve Service:

Page, William F., Sub-Lt., R.C.N.V.R., Mrs. Ann Page (mother), 25 Wallace Ave., Yorkton Sask.

DIED OF NATURAL CAUSES:

Johnson, Garfield F., Ab., R.C.N.R. Mrs. Carolyn Johnson (mother), New Glasgow, N.S.

Conrad, E. A. Cook, R.C.N.R., Mrs. Hildred Conrad (mother), Lunenburg, N.S.

INJURED ON ACTIVE SERVICE:

Ferguson, Robert, Ls., R.C.N.V.R., Mrs. Stella Ferguson (mother). Halifax.

CALGARY CHIEF CONSTABLE DIES

CALGARY, June 2 (CP).—David Ritchie, 59, chief Constable of Calgary, died suddenly here today while undergoing a serious operation. He had been Chief Constable for more than 20 years.

U.S. Denies Clash With Italians

NEW YORK, June 2 (AP).—The Rome radio broadcast today a Shanghai dispatch claiming that fighting had broken out in the Chinese city between Italian and United States sailors. The broadcast gave no further details. National Broadcasting Company heard the report.

SHANGHAI, June 2 (AP). — United States Marine officers and police headquarters said tonight there had been no clashes between American and Italian Marines.

British Renew Attack in Libya

CAIRO, Egypt, June 2 (AP). — Renewed activity by British forces in the Libyan-Egyptian border region was reported today by the Middle East Command.

The daily communique indicated also British troops, besieged at Tobruk, inside Libya, since April 9, had made another sally on the flank of the Italian-German line.

"At Tobruk and in the Salum area (Egypt) our troops again have been active," said the communique.

Mixed Group of Fliers Get Wings at English School

R.A.F. TRAINING SCHOOL SOMEWHERE IN ENGLAND, June 2 (CP)—Planes criss-crossed the sky in practice flights as some two score pupil pilots stood outside a hangar at this school for fledgling fliers and received their wings.

Among them was a fair-headed 25-year-old Canadian—Roger Pat Smith of Vancouver. Known as Pat to the rest of the students, Smith explained with a grin that he was saving up the "Roger" until he got knighted.

Two hours after the wings presentation ceremony Smith and his fellow graduates were laboriously sewing their wings onto their tunics and preparing for the traditional party each graduating group gives for the commanding officer and their instructors.

The graduates in Smith's group were a cosmopolitan lot, representing 16 countries. They had just completed an advanced training course to fit them as pilots of multi-engined planes. From this school they go as sergeant-pilots to an operational training unit starting operational flying.

Mrs. Mara Again Heads Diocesan Catholic Women

TRAIL, B. C., May 31—Mrs. G. W. Mara was reelected Diocesan President of the Catholic Women's League at the annual convention held Saturday morning in Our Lady of Perpetual Help Church, East Trail. Other officers elected were Mrs. J. V. Carberry, Trail, First Vice-President; Mrs. Joseph Speakman, Golden, Second Vice-President; Mrs. W. Turner, Fernie, Third Vice-President; Mrs. Laura White, Revelstoke, reelected Secretary; and Mrs. H. J. Gower, Kimberley, reelected Treasurer.

The convention was closed at a luncheon held at 1 o'clock Saturday afternoon in the Palm Room of the Crown Point Hotel. The chief speaker was Most Rev. Martin M. Johnson, D. D., Bishop of Nelson, and other speakers were Mrs. Mara. Rev. W. B. McKenzie, of Kelowna; Rev. J. M. Lambert, C. Ss. R., of Nelson, and Rev. D. O'Carrol of St. Francis Xavier Church, Trail.

WOODWARD AS LT.-GOV. REPORTS RENEWED

OTTAWA, June 2 (CP). — W. C. Woodward of Vancouver, Executive Assistant to Munitions Minister Howe, returned to Ottawa over the weekend and his arrival caused a renewal of reports he shortly will be named Lieutenant-Governor of British Columbia.

It was learned however his appointment has not yet been before Cabinet.

Weygand in Vichy

VICHY, Unoccupied France, June 2 (AP). — General Maxime Weygand arrived here unexpectedly today by special plane from his command in North Africa to confer with Chief of State Marshal Petain.

The French military commander in North Africa rushed from the Vichy airport to Petain's headquarters at the Ferc Hotel.

After a wait of only a few minutes in the anteroom, he was greeted by General Laure, the Marshal's Chief Personal Aide, and ushered at once into Petain's private office.

British Embassy in Chungking Hit

CHUNKING, China, June 2 (AP). —Six bombs crashed into the compound of the British Embassy today, damaging buildings, when 27 Japanese planes attacked the Capital for the second day in succession.

Three bombs made craters around the residence of the Counsellor of Embassy, Sis Arthur Blackburn, and considerable damage was done to the interior.

None of the embassy staff were hurt in the shelters.

Thirty-two chinese were killed and scores of others injured when a full bomb hit was scored on a public dugout.

Several thousand other Chinese were left homeless by the attack, the sixth and most disastrous so far of the Spring.

One bomb burst in the French Catholic Mission Compound, but damage was slight.

Mrs. Casler Is Buried Nelson; Services Trail

TRAIL, B. C., June 1—Mrs. M I. Casler, aged 81, who died at Trail-Tadanac Hospital Thursday evening was laid to rest in Nelson Memorial Park Saturday afternoon, following services conducted in Clark's Funeral Chapel, Trail, at 1 o'clock

Capt. A. Cartmell of the Trail Salvation Army conducted services in the Chapel, and at the graveside at Nelson. Roy Fraser, Roland Nelson, Joseph Kohen, T. Barrett, W Christopher and W. Mear were pallbearers.

During the Chapel service Mrs. Alexander Honeyman sang "In the Sweet Bye and Bye" and hymns sung were "Jesus, Lover of My Soul" and "Shall We Gather at the River".

Mrs. Casler had lived in Nelson for eight years, where her husband died, previous to coming to Trail in 1920.

VICTORY TORCH TO BURN FOR DURATION IN VERNON

VERNON, B. C., June 2 (CP) — A replica of the victory torch being flown across Canada en route to Prime inister Churchill burned today in Vernon's cenotaph square and will be kept alight until the war ends in victory for the British Empire and its allies.

The torch was dedicated here yesterday in a ceremony which served also to launch the Vernon district's drive for the Canadian victory loan.

BLAMES LABOR FOR SHIPBUILDING STRIKE

WASHINGTON, June 2 (AP).—Several Senators who sometimes differ widely on other policies agreed today that the United States defence effort might necessitate a lengthening of working hours.

Senator George Norris (indi.-Nebraska), long regarded as one of Labor's "best friends" in Congress, declared that "relations between labor and capital are far from satisfactory."

In the San Francisco shipbuilding strike, he continued, "Labor is 100 per cent to blame."

Kaslo Old Timer, C. Lind, Dies Kaslo

KASLO, B. C. — Funeral services for Charles Lind, aged 65 years, were held Friday from St. Andrew's United Church and was attended by many old time friends. There were many beautiful floral tributes.

Rev. J. Fielding Shaw conducted the services at the church and the graveside. Interment being in the Upper City Cemetery. The pallbearers were John Strachan, A. L. MacPhee, H. T. Hartin, W. H. Dunn. James Speirs and O. E. Desmond.

Mr Lind, who had been suffering from a heart ailment for some time, died suddenly May 28 while on his way to his home on the hill, from down town. He was a native of Denmark, but had made his home in Kaslo upward of 40 years. During his long residence here he had followed mining. He is survived by his widow, three sons and four daughters and two step-daughters.

Willow Point and Nelson People at Whitehead Rites

Albert Whitehead, recently of Willow Point, but latterly of Nelson, was laid at rest in Memorial Park Sunday afternoon, following funeral services from Somers Funeral Chapel. Rev. J. G. Holmes conducted services both at the Chapel and graveside.

Many Willow Point residents as well as Nelsonites attended the services. There were numerous floral tributes.

"Unto the Hills" and "Abide With Me" were the hymns sung.

Pallbearers were J. T. Brown, J. Smith, D. L. Doyle, A. W. Palmer, W. Palmer and M. Heddle.

Mr. Whitehead, a Nelson pioneer, died Friday, aged 74.

URGES CONSTRUCTION OF WOODEN SHIPS

WASHINGTON, June 2 (AP) — Construction of wooden merchant ships in idle yards of the Pacific Northwest was urged today by Rep. Martin F. Smith (Dem., Wash.) in an address to the House of Representatives in which he reiterated his predictions of a steel shortage.

VOGUE PURE WHITE Free Burning
CIGARETTE PAPERS

INFANTRY

ORDNANCE

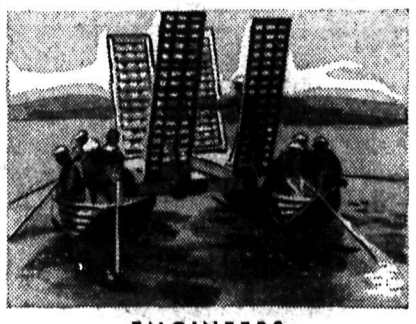

ENGINEERS

TANK REGIMENT

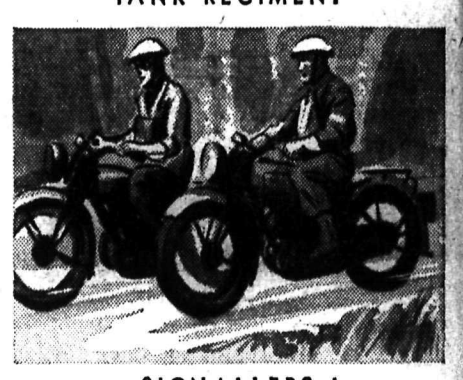

SIGNALLERS

ARTILLERY

Take YOUR Place — help "Finish The Job"

Factories across Canada are turning out guns, tanks, armoured cars, motorized equipment in ever mounting volume. Now, men are urgently needed to use these modern weapons to "finish the job" . . . overseas, wherever the call demands.

It's *your* job. Canada is calling you—calling you to fight for freedom, to defend your home. It's a fight to a finish, and *you* are the man to help make that finish the finish of Hitler. You've wanted ACTION! Here it is!

The Canadian Active Army requires men for Artillery, Engineers, Signals, Armoured Cars, Tanks, Infantry, Transport and Supply, Medical and Ordnance and other branches of the Service. The Army is prepared to teach many trades, and to train you to efficiently handle Canada's weapons of war.

Go to your nearest District Recruiting Office. Find out about these Units; how they work, what they do. See just where *you'll* fit in. See where any particular skill you possess can best be utilized. Then join up for *ACTION*.

Apply to Nearest DISTRICT RECRUITING OFFICE

or 315 Victoria St., Nelson, B. C.

DEPARTMENT OF NATIONAL DEFENCE • CANADA

Peterson Tells Rossland China Will Win Soon

ROSSLAND, B. C., June 1 — Henry Peterson, author and journalist, gave the Rossland Canadian Club at the Court House Thursday evening, an outline of the historical reasons behind the morale shown by the Chinese in their resistance to their Japanese aggressors in the war that has been in progress for nearly four years.

The speaker touched on the unity that has followed in the path of Japanese aggression, and related some of the war strategy of Sun Tzu, Chinese General who lived 25 centuries ago, and whose fundamental principles of war have and are still being used in the present conflict. Mr. Peterson declared that China would defeat Japan within a short time, and said this defeat would be largely due to internal revolution.

The speaker said that the same thing will happen in Germany.

Mr. Peterson dwelt at some length on the ethical standards preached by Confucius, and the need in the world for the rational organization of society based on the dignity of the individual and a right attitude towards one's neighbor.

Prior to the address, which was presided over by C. H. Clegg, the following new slate of officers was elected: C. H. Clegg, President; L. M. Delong, Vice-President; Mrs. R. Ayres, Secretary; D. B. Smith, Treasurer; committee, Mrs. F. C. Ransom, Mrs. E. V. McGauley, Mrs. L. Hamilton, Mrs. Arthur Turner, S. C. Montgomery and D. E. F. Topliff.

Decorations Are Stolen, Rossland

ROSSLAND, B. C., June 1—The only incident that has marred preparations in Rossland for the opening of the Victory Loan campaign on June 2 has been the stealing since Empire Day, of flags and bunting from some of the business houses and offices, including the Court House, Hunter Bros. Ltd., J. C. Urquhart's Drug store and Woogman's department store. Since the stealing has not taken place during the evening hours but rather after midnight, the blame for these thefts cannot be placed on the children.

The police are investigating.

District Farmers to Hear Minister

Hon. Dr. K. C. MacDonald, British Columbia Minister of Agriculture, and J. B. Munro, his Deputy Minister, will meet Kootenay-Boundary farmers at Robson Thursday.

The Minister and his Deputy are to attend the Summer meeting of the West Kootenay-Boundary Central Farmers' Institute on their return journey to the Coast after attending the East Kootenay Institute meeting at Inveremere.

HAMMOND TAKES SERVICE FOR ABSENT PASTOR

Major D. H. Hammond of the Salvation Army Sunday morning conducted the morning service at the First Presbyterian Church, filling the pulpit in the absence of Ian McSwain. The text of his sermon was Verse 35, Chapter 13 of the Gospel of John. "By this shall all men know that you are My disciples, if you have love one for another."

Trail-Nelson Train Service on Sunday Evenings Is Changed

TRAIL, B. C., June 1—The Nelson-Trail train schedule has been changed for Sunday evenings only during the Summer months, to accommodate weekend visitors to Nelson. Instead of leaving Nelson at 5:30 p.m. and arriving in Trail at 7:30 p.m., the train leaves Nelson at 6:45 p.m. and arrives in Trail at 8:50 p.m. Passengers to Trail from Vancouver who arrive at Castlegar at 6:15 p.m. are taken to Trail by bus.

The regular train schedule is in effect on weekdays.

Rail Abandonment Hearings Scheduled at Nelson on June 23

The Board of Transport Commissioners has fixed June 23 as the date for hearing the application for the abandonment of the C.P.R. line from Lardeau to Gerrard. On the same day the application of the Great Northern railway for abandonment of passenger service on the Nelson-Fort Sheppard line will be heard. All parties interested will be heard. They must file documents pertinent to each application.

The hearings will be held at the Court House commencing at 10:30 a.m.

Hansen of Sheep Creek Enlists and Goes to the Coast

Arthur J. Hansen of Sheep Creek left on Sunday's Westbound train for the Coast, en route to Military District 11 depot. He will join a Coast artillery unit.

Recruit Committee Named at Rossland

ROSSLAND, B. C., June 1—Announcement was made Friday from military headquarters at Trail, of the appointment of a Citizens' Committee for recruiting in Rossland The committee consists of R. J Portman, Rev. D. S. Catchpole, Dr E. E. Topliff, H. Reimann, Wesley McKenzie, L. W. Laslett, R. E. Plewman, Mayor John E. Gordon and Mrs. T. Wood.

Virtually all of Egypt's 16,000,000 population lives by the side of the Nile.

WHEN I WAS A BOY I learned that, "Where a man's treasure is, there will his heart be also."

Today, as never before, I know my greatest treasure in all the world and where it lies. It's right within the circle of my own family.

And tomorrow I would go out into the fields or woods, armed with a shotgun and willingly fight and die for my family's sake.

But I am not asked for that, yet. Instead, I am urged to buy Victory Bonds to defend my home — Bonds to guarantee the safety of wives and families and children.

How little to ask of me when others are doing so much. Every uniform, every war headline, every news broadcast from Europe, reminds me of what I should do.

Yes! I'll buy until I can buy no more. I may not be in the front line myself, but my dollars are certainly going to be.

HOW TO BUY—Give your order to the canvasser who calls on you. Or place it in the hands of any branch of any bank, or give it to any trust company. Or send it to your local Victory Loan Headquarters. Bonds may be bought in denominations of $50, $100, $500, $1,000 and larger. Canvasser, bank, trust company or your local Victory Loan Headquarters will be glad to give you every assistance in making out your order form.

National Committee, Victory Loan 1941, Ottawa, Canada.

9

Help Finish the Job!

Buy VICTORY BONDS

Gehrig, Great Yankee First Baseman, "Iron Horse" Dies

LOU GEHRIG

In Baseball's Hall of Fame; Taken by Rare Disease

NEW YORK, June 2 (AP).—Lou Gehrig, great first baseman of New York Yankees for 14 years, died tonight after two years' illness of a rare disease that everyone except he himself believed incurable.

The "Iron Horse" of baseball, who would have been 38 years old June 19, died at his home in the presence of his wife after a critical span of only three weeks. He did not lose consciousness until just before death.

The disease which erased Gehrig from the lineup of the mighty Yankees on May 2, 1939, was diagnosed as "amyotrophic lateral sclerosis," a hardening of the spinal cord which caused muscles to shrivel.

He wasted away sharply in the final weeks and was reported 25 pounds underweight and barely able to speak shortly before he died.

He had served for a year and a half as a member of the New York City Parole Commission and visited his office regularly until about a month ago, when he decided to remain at home to conserve his energy.

In his playing days Gehrig was one of baseball's greatest stars, but was most famous for his great physical feat in playing 2130 consecutive regularly scheduled American League games in 14 years.

He twice was chosen the most valuable player in the League and more than a year ago was voted a place in baseball's hall of fame, joining a score of the game's immortals.

He participated in 34 World Series games and piled up numerous batting records of various kinds.

Playing along with Babe Ruth in the golden era of the Yankees, and carrying on their slugging traditions after Ruth left, Gehrig set a major league record by batting in more than 100 runs a year for 13 years, led the circuit in batting in 1934, with .363, set the League record of 184 runs batted in in 1931, hit a home run with the bases loaded on 23 different occasions, and once made four home runs in one game.

His unparalleled streak of consecutive games began the first day he broke into the Yankee lineup. On June 1, 1925, Manager Miller Huggins sent him in as a pinch-hitter. The next day he replaced Wally Pipp at first base and from then until May, 1939, he never missed a game—regular season, World Series or the innumerable exhibitions.

Through all the years Gehrig was known for his clean habits and affable disposition and these factors made him one of baseball's best beloved players.

They also helped him stand off the ravages of his disease after others had given up hope.

Gehrig refused to believe that his disease was incurable and as long as possible maintained a normal routine.

He had withdrawn voluntarily from the lineup in the Spring of 1939 because he was in a slump. At that time no one realized he was ill. But after benching himself while the club was in Detroit, Gehrig went to the Mayo Clinic at Rochester, Minn., where the nature of his trouble was learned.

A treatment of daily injections was prescribed and followed faithfully for two years. Gehrig remained with the ball club for the remainder of the 1939 season, sitting in a far corner of the dugout and occasionally limping out to home plate to present the lineup to the umpires, but never taking part in another game.

The Yankees won their fourth straight world championship that Fall, but Gehrig for the first time in his career with the club was a mere spectator.

Rain Washes Out 30-3 Lead of the Aces in Fourth

Minus three of their regulars and watching their rivals, the Aces, run up a score of 30-3 with the leaders' half of the fourth inning still on, High School Bomberettes had the break of the season on Monday evening at Recreation Grounds when Umpire "Slim" Porter called the game because of rain.

Jupe Pluvius made his presence known just as the game was beginning, and it soon became impossible for the players, particularly the Bomberettes, to play good ball.

Because the game did not go the minimum of five innings, it will have to be played again, so it was immediately rescheduled for Thursday evening.

Tonight the Aces will play their second exhibition against the Nelson Veterans Guard. In their first meeting, the Aces won by a single run in the last half of the final inning.

Monday night the Aces showed plenty of power at the bat, while the Bomberettes displayed little ability on a slippery field. Twelve runs came in during the first frame off the deliveries of Denise Romano, and then Bernice McLean was called in.

Isabel Donovan and Lillian Hickey each clouted homers for the Aces, Louise Coletti and Donovan triples, and Mary DelPuppo a double.

Laura Nelson, on the mound for the Aces, allowed only two hits, both singles, in four innings of pitching.

Baseball was played in 432 American colleges last year as compared with 265 six years ago.

Rossland School Sports Postponed for Third Time

ROSSLAND, B. C., June 1—For the third time, Rossland's school sports' day has been cancelled on account of rain. When rainy weather interfered the first time the event was postponed until May 16, but the same conditions prevailed again on that occasion.

An attempt will be made to hold the event on Wednesday, June 4, and if poor weather is experienced then the meet will take place on Friday of that week. Failing either of those days, the event will be cancelled altogether.

Bantams, Juniors Practise Tonight

"Slim" Porter, sponsor of kid baseball in Nelson, will have another workout for bantams and juniors this evening at 4:30 at the Recreation Grounds.

In view of the rumored intention of the Seniors to fold up since Rossland and Trail Cardinals don't seem particularly interested in baseball this season, Porter thinks that there will be more chance for the kids this year, for games and practices.

"It's up to them now," he stated. He will organize a bantam league this week.

Kimberley Man Gets 10-Pounder, Procter

PROCTER, B. C., June 2—Among weekend catches here over the weekend was a ten-pound salmon caught by R. Ruflie of Kimberley, and a six-pound char brought in by Mr. Binnie.

Six-Team Soccer Loop Is Formed at Calgary

CALGARY, June 2 (CP). — A six-team soccer league, calling for three games a week for the next eight weeks, will swing into action at Currie Barracks Wednesday, it was announced today by sports officials at the Canadian infantry training centre under whose auspices the league will operate.

In addition to the six-team centre league an all-star club is being formed and hopes to arrange outside games. Challenges of any variety will be accepted immediately from all comers.

Derby Excitement High in England Despite Warfare

By EDDIE GILMORE
Associated Press Staff Writer

NEWMARKET, June 2 (AP).—Here, far from London where Charles II started horse racing in the 15th century, the stage is being set for the daddy of races, the "Darby."

Originally scheduled June 6 at Newbury, the classic was switched here by the Jockey Club and the date changed to June 16. It was run here last year.

Despite the war, excitement is running high. Thousands are expected to attend, though there is some criticism about the enthusiasm over hoof beats in these times.

All talk of the probable winer gets around eventually to Sun Castle, handled by the gentleman trainer, Capt. Cecil Boyd-Rochfort, sometimes called the best-dressed man in Britain.

In addition to the good times Sun Castle has hung up in trials, the Boyd-Rochfort runner also is a popular favorite because of legendary belief that the horse which finishes third in the "Guineas" will win the Derby. Sun Castle was a good third in that race, finishing strong.

In the 14 years prior to the present war, Boyd-Rochfort's horses won purses totalling $4,442,410.

Britain's race horses have had their food rationed. They now get 15 pounds of oats daily, compared to their normal diet of 20 pounds. It doesn't appear to affect their speed.

One possible winning owner in the approaching Derby might have to wait until the war ends to collect his share of the purse. Fairy Prince, winner of the Salisbury Trial Stakes, belongs to Lt. F. T. Williams, captured by the Nazis at Calais last May.

Pictures Show Haley Was Third

BERKELEY, Calif., June 2 (AP).—Motion pictures came to the rescue of Pat Haley of Trail, B. C., today to give him third place in the 100 yard dash in the Pacific Coast Conference track and field championships here last Saturday. Finish judges had failed to even place the Washington State College sprinter in the event.

Press box observers who saw Haley well up in the race questioned the results but they were announced as official at the time.

The corrected race standings gave the Washington State team third place with 27 points instead of a tie with Stanford at 24 points.

Dave Gibbons Is Now Vernon Coach

DAVE GIBBONS

Judged by many fans to have ranked with the greatest goaltenders in box lacrosse in the Dominion when he was in his prime, Dave Gibbons, late of Nelson and now operating a restaurant at Vernon, has been appointed Playing Coach of the Vernon Lacrosse Club.

Dave will play goal for Vernon, although when he first came to Nelson to start a five-year career, he started as a centreman.

His father, Dave Sr. of Vancouver, was generally acknowledged to have been the greatest of them all in the days of field lacrosse.

Danning Fined $150

NEW YORK, June 2 (AP). — Harry Danning, New York Giants' catcher, was fined $150 today by President Ford Frick of the National League for his conduct in yesterday's doubleheader with Cincinnati at the Polo Grounds.

Danning was ejected in the seventh inning of the first game when he registered too strenuous a protest at Umpire Lee Ballanfant's decisions on balls and strikes.

Chicago Loses Rigney as Army Calls Him

CHICAGO, June 2 (AP). — The championship hopes of Chicago White Sox received a jolt today, only one day after they took temporary possession of first place in the American League.

A local draft board announced that John Rigney, ace of the pitching staff, had been ordered to report for induction into the army June 20.

Ryley Says That Players Have to Turn Out Better

Foldup of the Nelson Church Softball League seems to be imminent unless the players show more willingness to turn out consistently for games.

This was made clear Monday night by Jimmy Ryley, President of the League, when both Trinity and C.Y.O. teams were able to field only half a full lineup each for their scheduled game that evening.

"Of course, in this case," Ryley stated, "there might be some excuses. Probably all the High School kids were pretty tired after marching most of the afternoon."

Tonight the Trinity and St. Paul's boys are scheduled, and it is imperative that there should be full teams, if the League is to continue to operate.

Pucksters Unite Old Combination

Jess Seaby, Manager of the Pucksters, has announced the signing of Bill Kapak, last year of the Savoys, to play second base for the Pucksters in the Men's Softball League in an effort to plug a hole in the infield.

This move will reunite the keystone combination of Shortstop Keith Younger and Kapak who created quite a sensation in their High School Bomber days.

The next game of the City League is Wednesday evening, when the Savoys meet C.Y.O.

Rod and Gun Club to Sponsor Fishing Derby for Juniors in Nelson June 21

The Nelson District Rod and Gun Club in a campaign to arouse interest in fish and game among the youth of Nelson, will sponsor a fly fishing derby for juniors June 21, likely at Six-Mile Lakes.

"It all depends on the kids now," J. J. McEwen, President of the Rod and Gun Club, states. "If we get cooperation from them, we are going to do everything we can for them. We even hope to make a twice-annual event, once for fly-fishing, and the other for trolling—if we get help from the parents to secure boats."

Plans are still in a tentative stage as to how the derby will be held. A certain period will be allotted to the young fishermen, and the derby may be run off all at once or in heats. The young fellow getting the biggest fish will be awarded as a prize fine fishing equipment. Boys between the ages of 10 and 20 inclusive will be eligible for the derby, but naturally all fishing regulations must be observed. The derby will be arranged so that the little kids will have an equal chance.

A big booster meeting is planned the night before the derby so that final arrangements can be made. Friday night regular school educational moving pictures were shown to a meeting at Central School of young aspiring fishermen, but most of the boys as pupils had already seen them. However, at the next meeting, fish and game pictures from Game Commissioner J. G. Cunningham of Vancouver will be shown to the boys.

Another aspect to the derby will be the opportunity of young boys getting coaching in fly-fishing from experienced fishermen.

STOP!
Your car should have a Spring tune-up now at
Shorty's Repair Shop
714 Baker Nelson, B. C.

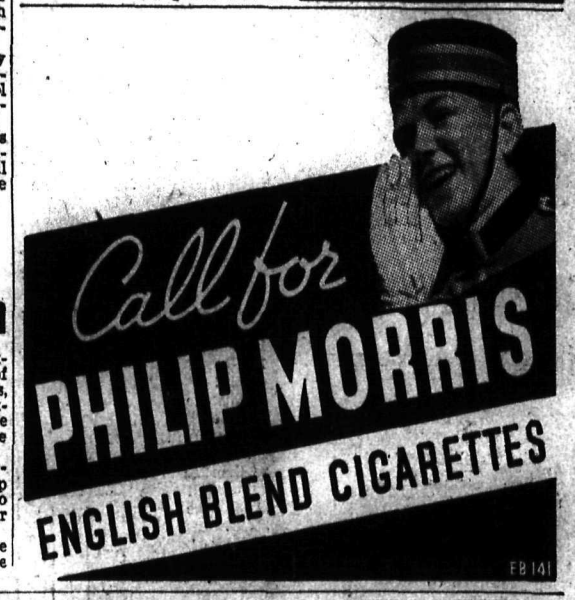

Cards End Dodgers' Win Streak to Regain First Place; Feller Pitches Indians Back in Defeating Yankees

By The Canadian Press

Cincinnati Reds, making good use of their five hits, whipped New York Giants 4-3 yesterday to take a lead of two games to one in the four-game series. Eddie Joost of the Reds hit a two-run homer in the fifth and Harry Danning duplicated for New York in the sixth. Ernie Lombardi homered for the Reds in the seventh.

St. Louis Cardinals regained possession of the National League lead with a 5-4 triumph that ended the Brooklyn Dodgers' nine-game winning streak. Joe Medwick of the Dodgers connected for his seventh home run of the season and Frank (Creepy) Crespi retaliated with a four-master in the fourth.

Danny Litwhiler's two home runs and Johnny Podgajny's seven-hit pitching gave the Phillies a 3-2 victory over Chicago, their first over the Cubs this year.

Boston Braves registered their first shutout victory of the season as Dick Errickson whitewashed the Pittsburgh Pirates 2-0.

Bobby Feller of Cleveland pitched the Indians back into first place in the American League with a 7-5 victory over New York Yankees. Chicago's loss to Washington gave the Tribe a 1½-game margin in first place over the White Sox.

Feller registered his 11th victory of the season although his streak of scoreless hurling was ruined in the second inning after he had extended it to 30 innings.

Jeff Heath's 10th home run of the season capped Cleveland's hitting while Tommy Henrich accounted for three Yankee tallies with two homers.

Chicago White Sox lasted only one day as the American League pace-setters. The Sox fell before Washington's seventh-place Senators 8-3 and the loss dropped them back into second place between Cleveland and New York Yankees.

Joe Kuhel homered in the third inning for the Sox.

Big Buck Newsom, no puzzle at all for American League clubs this year, was just as easy for Boston Red Sox.

The Red Sox rapped the luckless Bo-Bo, last year Detroit's top hurler, for six hits and five runs—four of them the result of homers—in the two innings he worked and registered a third straight triumph over the Tigers, 9-1.

It was Newsom's seventh setback this year against three victories.

Joe Dobson, in winning his second victory, limited Tigers to four singles and in addition led Boston's attack with three safeties, including the first home run of his baseball career.

Jimmy Foxx drove in five of Boston's runs, three of them coming on a home run smash.

NATIONAL			
Cincinnati	4	5	2
New York	3	8	0
E. Riddle, Beggs (9) and Lombardi; McGee, Melton (7), Adams (8) and Danning.			
St. Louis	5	9	1
Brooklyn	4	6	1
White, Krist (8), Shoun (8) and Mancuso; Wicker, M. Brown (5), Swift (7), Davis (9) and Owen.			
Chicago	2	7	1
Philadelphia	3	9	0
French and McCullough; Podgajny and Livingston.			
Pittsburgh	0	5	0
Boston	2	9	0
Lanning, Wilkie (8) and Lopez; Errickson and Berres.			
AMERICAN			
New York	5	7	1
Cleveland	7	10	0
Russo, Stanceu (6), Chandler (7) and Rosar; Feller and Hemsley.			
Washington	8	13	0
Chicago	3	10	2
Sundra and Early; Dietrich, Ross (7) and Tresh.			
Boston	9	11	1
Detroit	1	4	2
Dobson and Pytlak; Newsom, Thomas (3) and Tebbetts.			

Sports Roundup

By EDDIE BRIETZ
Associated Press Sports Writer

NEW YORK, June 2 (AP).—You can get even money a Texan will win the United States Open Golf Tournament this week — that is, Ben Hogan, Jimmy Demaret, Byron Nelson, Ralph Guldahl or Lloyd Mangrum . . . (Nelson is our choice) . . . You also can get 100 to 1 an amateur doesn't win.

Leo Durocher says he wouldn't trade Pete Reiser for anybody but Bob Feller . . . Jimmy Foxx, who was recently benched at his own request, may try wearing glasses at the plate . . . Those papers feeling sorry for Wes Ferrell, because of his drop from the majors to managing a Class D team, can forget it . . . Wes is well-fixed. He took that job only because he wants to stay in baseball.

Baseball Scores

Buffalo	3	6	4
Baltimore	4	6	0
Fuchs and Hancken; Stromme and Redmond.			
Rochester	3	9	1
Jersey City	4	6	1
Surkong, Berly (9) and Robinson; East, Coombs (9) and Atwood.			
AMERICAN ASSOCIATION			
Kansas City	4	11	1
Toledo	5	9	1
(11 innings)			
Reis and Robinson; Wirkkala, Sorelle (3), Kimberlin (8), Biscan (9) and Spindel.			

5-Year-Old to Bowl in Big Tournament

LOS ANGELES, June 2 (AP).—The Women's International Bowling Congress reaches into the kindergarten for its youngest contestant, five-year-old Jann (Twinkle) Watts of Hollywood.

Blond Jann will roll Wednesday night in singles only. Tournament officials gave her permission to use a specially-built 10-pound ball six pounds lighter than standard. The pins, however, must be of regulation weight — slightly over three pounds.

BALL STANDINGS

	W	L	Pct
AMERICAN			
Cleveland	30	19	.612
Chicago	26	18	.591
New York	25	20	.556
Boston	22	19	.537
Philadelphia	23	21	.523
Detroit	23	23	.500
Washington	16	29	.356
St. Louis	13	29	.310
NATIONAL			
St. Louis	32	12	.727
Brooklyn	31	13	.705
New York	21	19	.525
Cincinnati	21	24	.467
Chicago	19	22	.463
Pittsburgh	14	22	.389
Boston	14	24	.368
Philadelphia	13	29	.310
PACIFIC COAST			
Sacramento	36	17	.691
Seattle	29	25	.537
San Diego	29	28	.509
San Francisco	29	28	.509
Hollywood	25	28	.472
Oakland	24	31	.436
Portland	23	30	.434
Los Angeles	23	33	.411
AMERICAN ASSOCIATION			
Kansas City	25	15	.625
Minneapolis	26	17	.605
Columbus	23	19	.548
Louisville	24	21	.533
Toledo	21	23	.477
Indianapolis	20	22	.476
St. Paul	21	25	.457
Milwaukee	11	29	.275
INTERNATIONAL			
Newark	29	16	.644
Montreal	28	16	.636
Rochester	25	16	.561
Buffalo	24	19	.588
Jersey City	21	23	.477
Baltimore	19	25	.432
Syracuse	17	24	.415
Toronto	11	33	.250

Batting Leaders

By The Associated Press

Batting (three leaders in each league)

Player	Club	G	Ab	R	H	Pct
Williams, R. S.		36	132	36	56	.424
Dickey, Yanks.		34	110	13	41	.373
Cronin, R. S.		40	148	34	55	.372
Reiser, Dodgs.		31	115	24	41	.356
Hack, Cubs		40	144	37	51	.354
Slaughter, Cards.		44	175	31	61	.349

Home runs:
American League — York, Tigers, 13. National League — Ott, Giants, 12.

Runs batted in:
American League — York, Tigers, 45. National League — Nicholson, Cubs, 41.

Trail High Tennis Postponed by Rain

TRAIL, B. C., June 1—The West Kootenay High School Tennis Tourney slated to be played off Saturday, has been postponed until next Saturday, owing to the rain.

NO INCREASE IN PRICES

OF THESE HIGHLAND (LIQUEUR) WHISKIES

IT is our pleasure to announce that the popular brands listed hereunder are not subject to the price increases announced by the Liquor Control Board of British Columbia. These whiskies are bottled in bond at our plant, and are produced from Highland malts blended and vatted in Scotland and imported in bulk. They are still available at the same prices as heretofore.

	16-oz.	26-oz.	40-oz.
McDonald's Nightcap	$1.65	2.70	4.00
Highland Sandy	—	3.00	4.25
John Dunbar Gold Label	—	2.90	—
Wee McKay	—	3.25	—

UNITED DISTILLERS LIMITED, VANCOUVER, CANADA

This advertisement is not published or displayed by the Liquor Control Board or by the Government of British Columbia.

Softly Tailored Shirtwaister

Marian Martin

PATTERN 9732

The casual tailored shirtwaister is a fashion favorite for Summer. Marian Martin offers an easy-to-make new version of the shirtfrockin Pattern 9732—a spectator style that's trim enough to wear with sports accessories yet soft enough to "dress-up" with a picture hat. The very bloused bodice lines are smoothed by shoulder yokes, with darts below. You'll like the new, deep-cut neckline and the smart matching or contrasting notched collar. The three front panels are cleverly shaped to keep the skirt slim to just above the knees, where it flares out into easy fullness. Have a vivid ribbon sash or a self-fabric belt; choose short or long sleeves.

Pattern 9732 may be ordered only in misses' and women's sizes 14, 16, 18, 20, 32, 34, 36, 38, 40 and 42. Size 16 requires 3⅝ yards 39 inch fabric, and 1¼ yards of ribbon 2¾ inches wide.

Send twenty cents for this Marian Martin pattern. Be sure to write plainly your size, name, address and style number.

Send your order to The Daily News, Pattern Department, Nelson. Pattern will be sent to your home within 10 days.

AUNT HET

By ROBERT QUILLEN

"I reckon it's a virtue to sacrifice yourself to duty; but where you find one person with a great sense o' duty, you're apt to find another imposin' on it."

Prolonged Life of Cut Flowers

By DEAN HALLIDAY

After carefully growing flowers it is well worth while to take some extra precaution to make them last as long as possible when cut for indoor use.

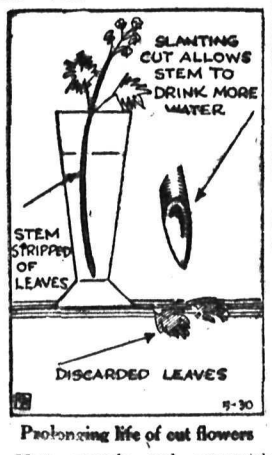

Prolonging life of cut flowers

Most annuals and perennials should be cut just before they reach full bloom. As illustrated in the Garden-Graph, instead of cutting the end of a stem straight across, make a slanting cut on it, just as long as possible. This slanting cut keeps each stem from resting squarely on the bottom of the container. Even more important, the slanting cut gives a greater exposed area with which the stem can absorb water, thus enabling the flower to survive longer than it normally would.

Only the stems of cut flowers should be immersed in the water. Before placing cut flowers in water the leaves should be stripped from that portion of the stems which will be in contact with the water. Decayed foliage, such as leaves, left on the stems promotes bacterial growth which, in turn, shortens the life of a cut flower by obstructing the water-absorbing cells of the stem.

The stems of the flowers should be cut each time the water in the container is changed.

BERN (CP) — In the army of neutral Switzerland there are 8000 soldiers with false teeth, supplied by the Government at a cost of $35 a set.

Give Your Linens Charm With Varied Laura Wheeler Stitchery

COPR. 1941, NEEDLECRAFT SERVICE, INC.

HOUSEHOLD LINENS — PATTERN 2882

Dainty linens are quickly yours when you've these varied and colorful motifs to work with. You can enhance quantities of linens with just this one pattern. Pattern 2882 contains a transfer pattern of 20 motifs ranging from 2¾x2¾ inches to 2x11¾ inches; color schemes; illustrations of stitches; materials required.

Send twenty cents for this pattern to The Nelson Daily News, Needlecraft Dept., Nelson. Write plainly pattern number, your name and address. Pattern will be mailed to your home within 10 days.

DAILY CROSSWORD

ACROSS
1. Edible product
6. Luster
11. A weapon
12. Belgium marble
13. Fervor
14. Praise
15. Acute
16. Sun god
17. Nocturnal bird
18. Mistake
19. Stockings
21. Misshapen
26. Useless
28. Short sleep
29. Winged
30. A dance
32. Tavern
33. Beds of streams
34. Beetles
37. Comfort
38. Linguistic stock of Indo-China
41. Dance step
44. Exist
45. Egyptian deity
46. Eskimo hut
48. Vigilant
49. Bahama Indian
50. French inventor
51. Ancient forest
52. Following

DOWN
1. Chiplike piece
2. Scarcer
3. Comprehend
4. Greek image
5. Thrice (mus.)
6. Lubricate
7. Not strict
8. Upon
9. Flat-bottom boat
10. Vend
16. Heavy cord
19. Robust
20. Elevated (abbr.)
22. Strike
23. Enrollment
24. Japanese beer
25. Resorts
26. To miss
27. Forearm bone
30. Skin
31. Queer
33. Sage
35. You (old form)
36. Large ape
39. Eagle's nest
40. Bury
41. Fiber used for cordage
42. A culture medium
43. Slipped
45. Arabic letter
47. Undivided
48. Wine receptacle

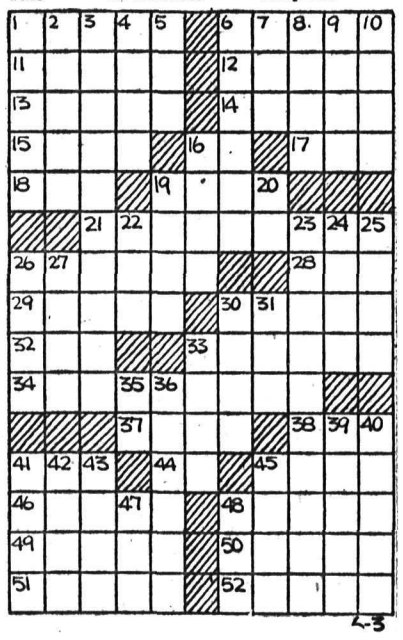

LAYER		DELAY				EVOKE		ELOPE		
TAKES		SITES				HIES		RIM		
ELL		WAR		TAM			STONEWARE			
UP		ROT		ANIL		PROOF		ASKED		
POLL		HUT		SS		EXPLOITED				
RYE		ADO		ASA			ATE		PIED	
PEACE		AISLE				APARA		SNELL		
DINER		PASSE								

Yesterday's Answer

CRYPTOQUOTE—A cryptogram quotation

R W W S T U V X Z X A U B Z X C W V C D Z U E C X U F S X C E W F R U E A X — G V H H Z E.

Yesterday's Cryptoquote: BE NOT ASHAMED TO SAY WHAT YOU ARE NOT ASHAMED TO THINK—MONTAIGNE.

HOW TO WORK CRYPTOQUOTES

Cryptoquotes are quotations of famous persons written in cipher. A substitute character has replaced the original letter. For instance, an "R" may substitute for the original "E" throughout the entire cryptoquote, or a "BB" may replace an "LL". Find the key and follow through to the solution.

CONTRACT . . . By Shepard Barclay

THINK OF EVERYTHING

HOW ARE you at thinking of all the various factors which threaten to cause the defeat of your contract? If you think of most of them, but fail to take into account just some one dangerous possibility, that one thing may be the rock upon which your ship is wrecked. On many an occasion, the greatest players protect themselves against not only all the dangers which do exist, but against some which might exist but don't.

North: ♠ Q 10 6 ♥ A Q 8 3 ♦ A K 4 3 ♣ 9 4

West: ♠ 8 5 4 2 ♥ J 10 9 7 ♦ J 9 7 2 ♣ 8

East: ♠ 3 ♥ K 6 4 2 ♦ Q 10 8 ♣ K J 10 6 2

South: ♠ A K J 9 7 ♥ 5 ♦ 6 5 ♣ A Q 7 5 3

(Dealer: South. East-West vulnerable.)

South	West	North	East
1 ♠	Pass	2 ♥	Pass
3 ♣	Pass	3 ♦	Pass
4 ♣	Pass	5 ♠	Pass
6 ♠			

When West led the heart J against this contract, Morrie Ellis, top player of the nation in the last championship season, decided to play East for the K, so came up with the A. Next he finessed the club Q and led the club A. West's ruffing of this made it look bad, especially when the spade 4 was returned. The 7 won that, the club 3 was ruffed by the spade 10, West discarding a diamond, and the heart 3 was ruffed by the spade 9. When the club 5 was led on the seventh trick to the spade Q, West discarded another diamond.

Now came the beautiful play, the heart Q, which East had to cover, ruffed by the spade J. The spade A and K were then laid down, the latter squeezing East, who had to choose between trashing his club K or one of his three diamonds; if the club, then the 7 would become good; if a diamond, the dummy's three diamonds would win.

As Mr. Ellis played, he protected himself against every possibility. The heart Q play would have been vital if West held one more diamond; in that event the squeeze would have been ultimately between West's heart 10, standing guard over the dummy's heart 8, and West's three diamonds. He also guarded himself against West making a brilliant under-ruff on the seventh trick so as to preserve three diamonds. If West had done that, the squeeze would have been a double one. On the tenth trick, West would have had to part with either his heart 10, only guard over dummy's 8, or one of his three diamonds; if he discarded one of those, the squeeze would have turned automatically then upon East between diamonds and the clubs. So his play was airtight, regardless of what the opponents held or what they did.

* * *

Tomorrow's Problem.

North: ♠ A Q 8 6 ♥ K 9 5 ♦ 7 4 2 ♣ A Q 8

West: ♠ 9 2 ♥ Q 6 ♦ K Q J 6 3 ♣ K 9 3 2

East: ♠ K 10 7 3 ♥ A 8 2 ♦ 10 9 8 ♣ J 7 6

South: ♠ J 5 4 ♥ J 10 7 4 3 ♦ A 5 ♣ 10 5 4

(Dealer: North. Both sides vulnerable.)

Can the defenders beat South's 1-No Trump on this hand, if the declarer gives it logical play itself?

Distributed by King Features Syndicate, Inc.

COMIC AND ADVENTURE STRIPS . . .

THE GUMPS

By Gus Edson

JANE ARDEN

By Monte Barrett and Russell Ross

BRINGING UP FATHER

By Geo. McManus

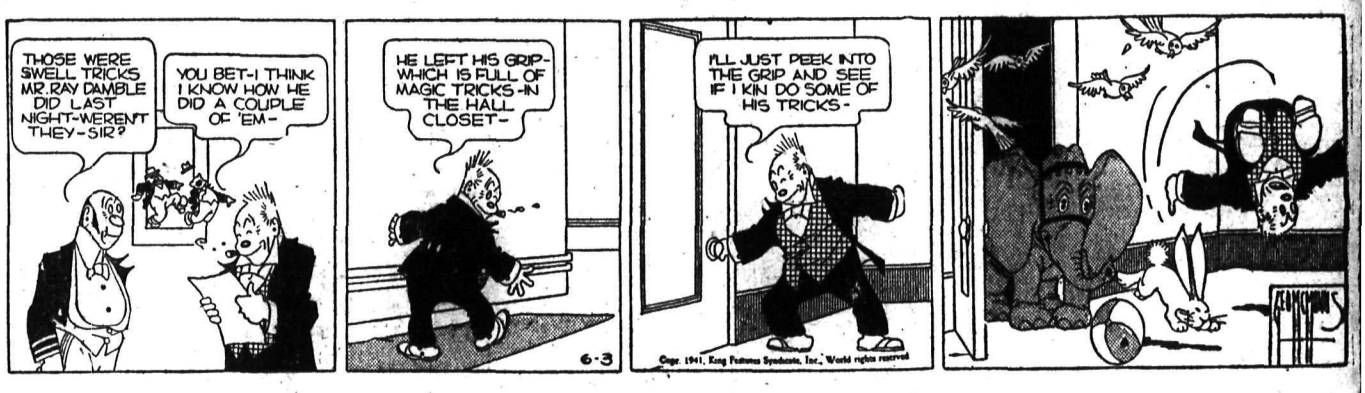

HENRY

By Carl Anderson

DONALD DUCK

By Walt Disney

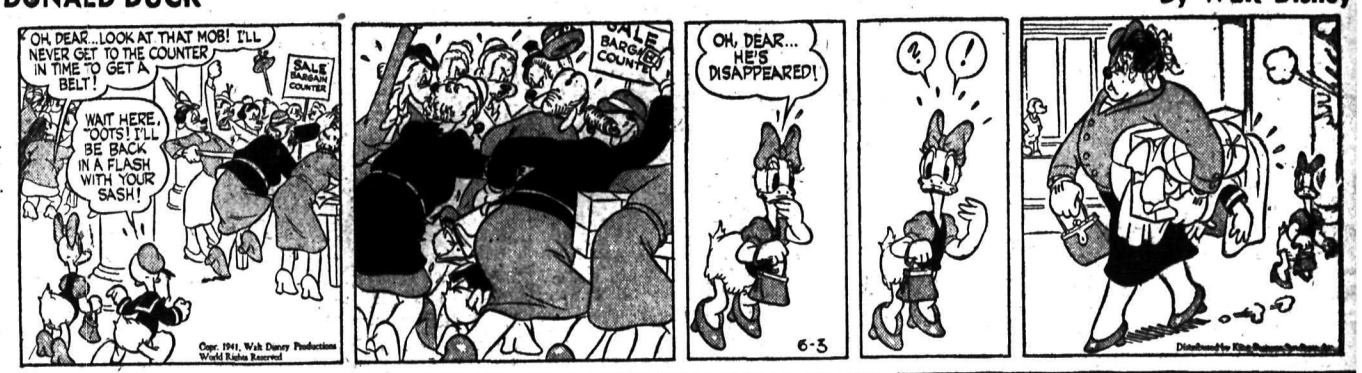

KING OF THE ROYAL MOUNTED

By Zane Grey

BLONDIE

By Chic Young

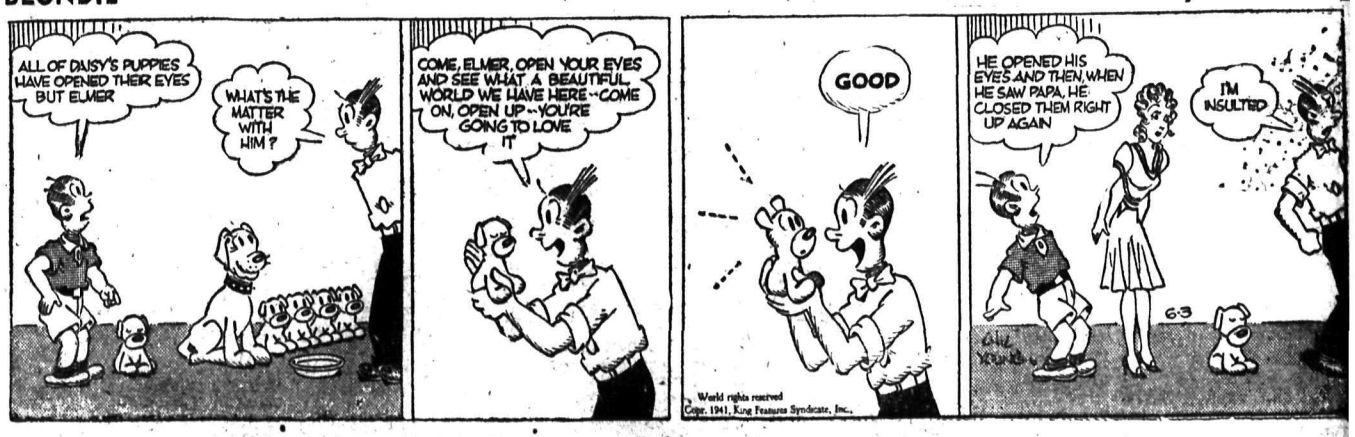

CLASSIFIED ADVERTISING

WHERE BUYER AND SELLER MEET

Nelson Daily News

Telephone 144
Trail: K. Lowdon 716-Y

Classified Advertising Rates

11c per line per insertion.
44c per line per week (6 consecutive insertions for cost of 4).
$1.43 per line a month (26 times) (Minimum 2 lines per insertion). Box numbers 11c extra This covers any number of times.

LEGAL NOTICES

18c per line, first insertion and 14c each subsequent insertion.

ALL ABOVE RATES LESS 10% FOR PROMPT PAYMENT.

SPECIAL LOW RATES

Non commercial Situations Wanted for 25c for any required number of lines for six days payable in advance.

SUBSCRIPTION RATES

Single copy	$ .05
By carrier, per week	.25
By carrier, per year	13.00
By Mail:	
One month	$ .75
Three months	2.00
Six months	4.00
One year	8.00

Above rates apply in Canada, United States and United Kingdom, to subscribers living outside regular carrier areas.

Elsewhere and in Canada where extra postage is required one month $1.50, three months $4.00, six months $8.00, one year $15.00.

BIRTHS

SOLLY — To Mr. and Mrs. I. H. Solly, at Vernon Jubilee Hospital, Vernon, May 26, a daughter. Mr. and Mrs. Solly formerly resided in Trail.

HELP WANTED

Applications will not be considered from persons engaged in the production of war supplies.

WANTED — BOY, ABOUT 17. OPportunity to learn printing trade. Must be proficient in spelling, grammar, etc. Apply in own handwriting, stating education, to Box 656 Daily News.

WANTED — MIDDLE AGED WOman for housework on ranch. For information write Mr. A. Brown, Taghum, B. C.

WANTED — IMMEDIATELY, EXperienced girl for housework. Must be fond of children. Apply 617 Carbonate St.

EXPERIENCED MAID FOR GENeral housework. Mrs. A. G. Dickinson, 206 Ritchie Ave., Trail.

WANTED: CAPABLE WOMAN TO care for child, keep house. Ph. 793Y.

WANTED: EXPERIENCED GIRL for general housework. Mrs. R.L. McBride.

WANTED—RELIABLE MIDDLEaged woman or girl for housework. 910 Edgewood Ave.

WANTED — EXPERIENCED GIRL for general housework. 312 Silica Street.

WANTED AT ONCE, MAN FOR dairy. Must be good milker. Apply Duncan Dairy, Trail, B. C.

WANTED—A GIRL FOR GENERal housework. Apply to Nelson Grocery.

WANTED: SOMEONE TO PLOW Disc, or harrow two lots. 1007 4th St.

SITUATIONS WANTED

Special Low Rates for noncommercial advertisements under this classification to assist people seeking employment. Only 25c for one week (6 days) covers any number of required lines. Payable in advance Add 10c if box number desired.

RESPECTABLE WOMAN WISHES work. Will care for elderly lady or gentlemen. Good housekeeper or cook. Box 469 Daily News.

BOY, 15 YEARS, WANTS WORK delivering or as general helper. Box 651 Daily News.

WOMAN WANTS WORK BY THE hour. Mrs. E. Clark, Phone 94.

FOR SALE, MISCELLANEOUS

FOR IMMEDIATE SALE — NINEpiece walnut dining room suite, apartment size Willis piano, radio, 2 rugs, 9' x 10½', Duo-Therm oil burner heater, electric washer, Frigidaire, kitchen range, beds, dresser, etc., etc. All in good condition. Apply 619 Cedar Street.

PIPE, TUBES, FITTINGS NEW AND USED
Large stock for immediate shipment
SWARTZ PIPE YARD
1st Avenue and Main St.
Vancouver, B. C.

FOR SALE: WARNER-STUART projector, model 377-A 16 mm. suitable for school or entertainment. A. D. Papazian.

PIPE - FITTINGS - TUBES - SPEcial low prices. Active Trading Co. 916 Powell St., Vancouver, B. C.

MODERN BEDR'M SUITE, FRIG other furniture. 308 Victoria St.

BOATS AND ENGINES

STEEL 16-FT. RIVER BOAT, square stern, suitable for West Arm. Sealed air-tank. Oars. Excellent condition, $40 cash. Allsebrook's Camp, Kaslo.

JUST ARRIVED SHIPMENT OF Diesel Engines. Central Truck & Equipment 702 Front St., Nelson

WANTED—ROWBOAT, 14 OR 16 feet, square stern. Write J. Wolfhard, Gray Creek, B. C.

WANTED MISCELLANEOUS

LOOKING FOR SEVERAL CARS small and cull fence posts, rounds and splits, also cars of cedar stubs 12 feet long. Dumont, Galloway

SHIP US YOUR SCRAP METALS or iron Any quantity. Top prices paid. Active Trading Company 916 Powell St. Vancouver, B. C.

SHIP US YOUR HIDES. J. P. Morgan, Nelson, B. C.

ROOM AND BOARD

FOR RENT: THREE ROOMS, BED and breakfast. Box 541 Daily News.

PUBLIC NOTICES

"GOVERNMENT LIQUOR ACT"
(Section 28)

NOTICE OF APPLICATION FOR CONSENT TO TRANSFER OF BEER LICENCE

NOTICE IS HEREBY GIVEN that on the 23rd day of June next, the Undersigned intends to apply to the Liquor Control Board for consent to transfer of Beer Licence No. 5385, issued in respect of premises being part of a building known as Cosmopolitan Hotel, situate at Ymir British Columbia, upon the lands known and described as Lot two (2) Block twenty-six (26), Map 640, Nelson Land Registration District, in the Province of British Columbia, from Carl Evald Lykkegaard to Byron Clarence McIsaac, of Ymir, British Columbia, the Transferee.

DATED at Ymir, British Columbia, this 23rd day of May, A.D. 1941

B. C. McISAAC,
Applicant and Transferee.

LIVESTOCK, POULTRY AND SUPPLIES, ETC.

"The Chicks Which Give Results"

WILL MAKE 1941 YOUR "BANNER YEAR"

THOUSANDS of poultry keepers in Western Canada will vouch for the vigor and productivity of these chicks Whether you raise 25 or 5000 chicks, you must get RESULTS This year decide to get chicks from famous British Columbia flocks Expert breeding and management is your guarantee of a healthy flock

Per 100 chicks:	Unsexed	Pullets
R & S Leghorns	$ 9.00	$19.00
R & S Super Leg'ns.	11.00	23.00
Rocks, Reds and N. Hamps	10.00	20.00
Sup. Reds, N. Hamps	12.00	22.00
Light Sussex	12.00	22.00

Lower prices on 500 and over.

Free books: "Banner Year" Book and "Raising Chicks for Profit"

Remember—It's results that count.

Rump & Sendall LTD.
BOX N, LANGLEY PRAIRIE, B.C.

RHODE ISLAND RED CHICKS. Finest quality stock. 25—$2; 50—$4; 100—$8., also started chicks month old and up. George Game, Triangle Poultry Farm, Armstrong, B. C.

BABY CHICKS, RHODE ISLAND Reds and New Hampshires. Good utility stock. Approved and bloodtested. $8 per 100. John Goodman 1655 Gilley Ave., New Westminster

FOR SALE, 20 YORKSHIRE PIGS, $4 each. Delivered to Nelson or Slocan Valley. R. Buerge, Nakusp, B. C.

AUTOMOTIVE, MOTORCYCLES, BICYCLES

PICK of the MARKET
USED CARS

See these to appreciate there are none better.

1939 Dodge Luxury Liner. 4 door touring sedan. Low mileage. One owner. Heater and other accessories. Price ... **$1195**

1940 Plymouth 2 door touring sedan. One owner. Excellent condition. Price ... **$1125**

1939 DeSoto Custom 4 door touring sedan. Low mileage One owner. New tires. Radio, heater, etc. **$1275**

SPECIAL
Weekend Buy.
1938 Ford Fordor Sedan
Lovely condition. ... **$795**

SOWERBY-CUTHBERT
LIMITED
Opp. Post Office and Hume Hotel.

AEROMATIC METER FOR AUTOmible, truck, tractor, bus and marine engines. More Power! More Speed; 25 per cent More Mileage! Send for information. Agents. Exclusive territory open. Write Box 163, Vancouver, Canada.

'38 BUICK SPECIAL SEDAN. Heater, radio equipped. A luxurious car in A1 shape. Backed by Buick's famous slogan "The Man That Owns One", only $1195. Nelson Transfer Co. Ltd.

TRADE FOR CAR, ONE INTERnational ton and a half truck, good rubber, good condition. Grain box. Apply C. McMahon or Burma Cafe, Creston, B. C.

$100 CASH. 1928 BUICK SEDAN, 9 tires, good condition. Good family or fishing car. Phone 558X evenings. See it at 1521 Ward Street.

1935 FORD SEDAN IN GOOD shape. $465. Interior Motor Finance Corporation, 554 Ward St.

FOR SALE: '27 CHEV. 1-TON truck. Licensed. Good con. $75. 815 Innes, Nelson.

'28 AND '29 CHEVROLET PARTS City Auto Wreckers, Baker St. Nelson, B. C.

WILL PAY CASH FOR A GOOD used car around 1931 yr. Ph. 588R.

USED VICTOR CAR RADIO. NELson Auto Wrecking. Phone 946.

FOR AND WANTED TO RENT

A free "Room For Rent" card will be provided at The Daily News office to persons advertising Rooms for Rent in this column.

KERR APARTMENTS
LOWER RENTALS
NOTICE

We have decided to reduce all rents on the Suites in the Kerr Apartment Block $5.00 per month on and after July 1st next. This will be in effect for the duration of the war, in order to help our tenants be more able to contribute their share towards the war effort.

We have 3 room suites unfurnished with fine hardwood floors, light woodwork, new stoves and electric refrigeration renting at $30.00 per month.

Also 2 room suites as above, but fully furnished in first class manner, renting for $30.00 per month.

The above will save you money on rentals and if interested we invite you to call and inspect them for yourself. We will be pleased to show them to you.

HOUSEKEEPING ROOMS, $10 MO. Suites $15 and $18 mo. Front rms., hot and cold water, by the day, week or month. Noble Hotel, 664 Baker Street.

FOR RENT — 3 ROOM SUITE. Kitchen stove, unfurnished. Garage. Close in. $16 per month. See Wright, C.P.R. Lunch Counter.

COMFORTABLE STEAM HEATED house keeping rooms in Annable Block for rent. R. W. Dawson, Agent. 557 Ward Street.

FOR RENT — 3 FURNISHED housekeeping rooms. Apply 124 Silica.

WANTED: SMALL HOUSE, FRUIT preferred, near city. Good tenant, sm'l rent. Box 551, Daily News.

FOR RENT: CLEAN COMFORTable room in private home. Close in. $10 mo. Phone 908R.

LARGE APARTMENT, 3 BED rooms electric range and refrigerator Johnstone Block.

FOR RENT — 3 ROOM HOUSE with garden. Apply D. Maglio. Phone 808L.

FOR RENT: APT. ON GROUND floor. Private bath. Petty Apts.

FOR RENT—FURN. HSKP. RM priv. home. 904 Stanley. Ph 158L.

3 ROOM FURN SUITE FOR RENT Close in $18 Appleyard

STUCCO HOUSE FOR RENT. FURnace, close in. 406 Silica Street.

A HOME FOR THOSE AWAY from home Strathcona Hotel Apts

TERRACE APTS. Beautiful modern frigidaire equipped suites.

HOUSE FOR RENT — 707 VICtoria Street. Phone 369X1.

TO RENT—2-ROOMED FURNISHed suite. Stirling Hotel.

FOR RENT—FURNISHED HOUSE keeping rooms. K. W. C. Block

PERSONAL

WHEN IN VANCOUVER STOP AT Almer Hotel Opp C. P. R Depot

SALVATION ARMY. IF YOU have 2nd hand clothes footwear furniture to spare please Ph 618L.

FOR A BETTER DEAL IN USED goods of all kinds
See CHESS first.

YOU CAN RUN A HOME KINDERgarten with our help Canadian Kindergarten Institute, care M.C.C Schools, Winnipeg, Manitoba.

WANTED — GOOD CLEAN COTton rags, not less than 12 inches square, 9c lb. F. O. B. Nelson Daily News.

LADIES — DR COOK'S COMpound is a sure and safe remedy for delayed and painful monthly periods $1 per package postpaid West Remedy Company, Box 2253 Winnipeg, Manitoba.

MEN — REGAIN VIGOR, PEP — try Vitex. 25 tablets $1.00. Personal drug sundries 24 for $1.00 Supreme Razor Blade Sharpener 35c Sharpens blades perfectly. J. Jensen, Box 324, Vancouver, B.C.

ATTENTION! YOU MAY ASK 3 questions. I have helped many I can help you Send 25 cents with name and birth date to Gretta 1012 Haro, Vancouver, B. C.

MEN'S DRUG SUNDRIES SEND $1.00 for 12 samples, plain wrapped. Tested. Guaranteed and prepaid Free Novelty price list. Princeton Distributors, P. O Box 61, Princeton, B. C.

25c — The Photo Mill — 25c
P O Box 335, Vancouver
Rolls developed and printed, 25c
5 x 7 Enlargement Free
12 reprints 5x7 enlargement, 35c

YOUR SICK FRIEND OR RELAtive in the hospital will enjoy reading the Daily News. Phone 144 and have a copy delivered each morning.

LONELY? CANADIAN FRIENDships. Hundreds of members, all ages, cities and country. Many with means. Particulars 10c. Ladies free. Western Social Club, Sub. 23, Edmonton, Alberta.

FUR COATS
SUMMER LAY-AWAY SALE
Excellent values, liberal trade-in allowance, long terms.
POLAR FURS LTD.
548 Granville St. Vancouver.

SPECIAL!—MEN'S PERSONAL Drug Sundries. Finest Quality. Tested. Guaranteed. 12 for 50c assorted, including world's funniest joke novelty and catalogue of Sundries and Novelties. Western Distributors, Box 24, Dept. NC, Regina, Saskatchewan.

FILMS DEVELOPED AND PRINTed, any size 6 or 8 exposure, roll 25c. With 5 x 7 enlargement 30c. We have hundreds of regular, satisfied customers all over the West. One day service done in a really modern, air conditioned Photo Finishing Plant, established over 30 years. One trial will convince you of our superior workmanship. Krystal Photos, Wilkie, Saskatchewan.

LOST AND FOUND

To Finders

If you find anything telephone The Daily News A "Found" Ad will be inserted without cost to you We will collect from the owner

YOU SAW IT IN THE DAILY NEWS

BUSINESS AND PROFESSIONAL DIRECTORY

ASSAYERS and MINE AGENTS

HAROLD S. ELMES, ROSSLAND B.C. Provincial Assayer, Chemist Individual representative for shippers at Trail Smelter.

A. J. BUIE, INDEPENDENT MINE representative. Full time attention given shippers' interest. Box 54, Trail, B. C.

CHIROPRACTORS

J. R. MCMILLAN, D. C., NEUROcalometer, X-ray, McCulloch Blk.

DR. WILBERT BROCK, D. C., 542 Baker Street. Phone 969.

ENGINEERS AND SURVEYORS

BOYD C. AFFLECK, P.O. BOX 104 Trail, B. C. Surveyor and Engineer, Phone "Beaver Falls."

R. W. HAGGEN, MINING & CIVIL Engineer; B.C. Land Surveyor. Rossland and Grand Forks, B.C.

INSURANCE and REAL ESTATE

R. W. DAWSON, Real Estate, Insurance. Rentals. 557 Ward Street. Annable Block, Phone 197.

C. D. BLACKWOOD AGENCIES Insurance, Real Estate, Phone 99.

CHAS. F. McHARDY, INSURANCE Real Estate. Phone 135.

H. E. DILL, FIRE, AUTO, ACCIdent Insurance. 532 Ward Street.

MACHINISTS

BENNETTS LIMITED
Machine Shop, acetylene and electric welding, motor rewinding commercial refrigeration
Phone 593 324 Vernon St.

CORSETIERES

SPENCER CORSETIERE, MISS Shirley Boomer, 217 Gore, Ph. 669L

OPTOMETRISTS

W. E. MARSHALL
Optometrist
1458 Bay Ave., Trail Phone 177

SASH FACTORIES

LAWSON'S SASH FACTORY hardwood merchant, 273 Baker St.

SECOND HAND STORES

WE BUY, SELL AND EXCHANGE. What have you? Ph. 534, Ark Store

PROPERTY, HOUSES, FARMS

$4750 A Fairview home, one of best in Nelson. 6 rooms, recently renovated, fireplaces, hardwood floors, furnace, double garage, attractive grounds. Can arrange terms.

ROBERTSON REALTY CO.

FOR SALE: 20-ACRE LAND LARgest part wood, other part cleared and partly cleared. Lge. 3-room hse at 49 Creek. $1100 or $800 cash Apply 1002 Hoover St.

GOOD FARM LANDS FOR SALE on easy terms in Alberta and Saskatchewan. Write for full information to 908 Dept. of Natural Resources, C. P. R., Calgary, Alta

FOR SALE — ATTRACTIVE 5-roomed house, excellent location, Fairview. Apply to Box 613, Daily News.

MOD. 8-ROOMED HOME IN FAIRview. Ideal location. Full basement. Attractive grounds. For quick sale. Phone 675L.

FOR RENT OR SALE—BUNGAlow, 3 bedrooms, furnace, stone foundation, garage. Five lots, fruit trees. Ph. 9 or call 532 Baker St.

EXCELLENT BUY ON STANLEY Street, $1750. 2 bedrooms. Corner property C. W. Appleyard

FOR SALE — HOUSE 4 ROOMS Terms Apply Rueckert's Apiary Mill St Box 126 Nelson B C

SMALL HOUSE FOR SALE. Close in. Low price. Apply Noble Hotel.

LOANS, INSURANCE, ETC.

FUNDS AVAILABLE ON YORKshire plan 1st mortgages Nelson property monthly reductions. C W Appleyard

South Slocan

SOUTH SLOCAN, B. C. — Mrs. Harvard Hiltz will attend the conference of the Catholic Women's League at Trail. Mrs. Hiltz is a delegate from the local branch of the C.W.L. of the Sacred Heart Church.

Amongst those attending the Kootenay Diocesan Convention in Nelson were Mrs. A. Mitchell, Mrs. F. H. Russell, Mrs. P. O. Bird, Mrs. J. Murray and Mrs. W. A. MacCabel.

R. G. Elliot was a Nelson visitor.

MONTREAL STOCKS

INDUSTRIALS:	
Assoc Brew of Can	15¾
Can Steamship Pfd	18¼
Con Min & Smelting	32
Dom Steel & Coal B	6⅝
Gatineau Power	7
Imperial Oil	9⅜
Inter Petroleum	14¼
Inter Nickel of Can	29¾
National Brew Ltd	23
Ogilvie Flour new	18½
Price Bros	9½
Quebec Power	9¾
Shawnigan W & P	12¼
BANKS:	
Commerce	145
Dominion	186
Imperial	195
Montreal	174
Nova Scotia	272
Royal	153
Toronto	245
CURB:	
Beauharnois Corp	9⅛
British American Oil	16
Can Marconi	.65
Cons Paper Corp	2¾
Donnacona Paper A	3
McColl Frontenac Pfd	89
Royalite Oil	18¼

Marketing Quota Stimulates Buying on Chicago Market

CHICAGO, June 2 (AP)—Wheat producers' approval of the Government's plan to restrict the new crop movement by a marketing quota system and loans at rates above current prices today touched off enough buying in the futures pit here to lift quotations two cents a bushel. Gains at Kansas City amounted to about three cents at times.

Wheat closed 1⅝-1⅞ cents higher than Saturday, July 96⅛-96, September 97¾-⅝; corn unchanged to ¼ lower, July 73⅝, September 74¾; oats unchanged to ⅛ higher.

More Creston Berries Appear

CRESTON, B. C. — There was sufficient of the fruit of the 1941 strawberry crop available Saturday to just about take care of the local store weekend demand. The odd crate made its appearance on Thursday, but the quality was not quite so high as Saturday's supplies.

The weather continued rainy up till Saturday night and this has slowed up ripening. The berries are sizing well and there will be ample moisture to assure a full crop of the Van Sans, Senator Dunlay and other early varieties.

With warmer weather Wynndel will have a supply of crates for the express trade by Tuesday, and if warm weather continues carload shipping will be under way before the end of the middle of the month.

The wet and cool weather has slowed up asparagus picking, with hardly sufficient to meet the demand, although the South Alberta market has been cut off due to Lethbridge "grass" now being supplied.

Gooseberries are now available but are not popular, presumably due to housewives being reluctant to provide the necessary sugar supply. The valley's anticipated quarter-ton rhubarb crop has all been marketed.

The last of the 1940 apple crop in Creston Cooperative Fruit Exchange cold storage has been shipped. At 25 cents a box no trouble was encountered moving some 4000 boxes on hand at the first of May.

Self Discipline Is British Need

LONDON (CP). — Lord Kindersley, President of the National Savings Committee, said in a broadcast that Britons "must start at once to plan a sterner self-discipline."

"Today no one of us who is proud to call himself British may say 'thus far will I go and no further'," he said. "There is no room for halfway patriotism. At all times, on all occasions the country's needs must come first."

The savings movement would have to play an even greater part in helping the country to reach the goal, production of war weapons in ever-increasing numbers.

"There is not a moment to lose. Every ounce of labor and material that can possibly be made available must be concentrated on this task now."

Maximum saving and maximum war production went hand in hand. It was by the individual abstaining from all unnecessary expenditure that labor, material and shipping space were freed for war purposes, and that increased saving and lending to the Government were made possible.

Taking the nation as a whole, he said, facts did not justify "misgivings on the part of some" as to the country's capacity to meet the Chancellor's demand for extra taxation and extra savings.

It had to be remembered that the Government's additional expenditure ultimately found its way into the pockets of the great mass of private individuals throughout the country. As each week passed and war production increased individuals would find less and less upon which to spend their money.

NAKUSP Y.P. WINDS UP YEAR WITH PARTY

NAKUSP, B. C. — Winding up the season, the Anglican Young People's entertained at a party in the Parish Hall Friday evening. Games, contests and dancing were featured. In charge were Miss Alice Humphries, Miss Joyce Butlin, Misses Beatrice and Vera Johnson, Irene Buerge, Irene Millar, Mary Boden and W. Jupp. George Richardson assisted with the music for dancing.

NEW YORK STOCKS

	Open	Close
American Can	78½	79
Am Smelt & Ref	39¾	40½
Amer Telephone	152¾	153
American Tobacco	63¼	63⅝
Anaconda	26	26⅛
Balt & Ohio	3⅛	5
Bendix Aviation	34½	34¾
Beth Steel	69⅝	70¼
Canadian Pacific	3½	3⅝
Cerro de Pasco	29⅝	30½
Chrysler	55¼	55⅝
Con Gas N Y	17½	17¾
C Wright pfd	8¼	8⅝
Dupont	143	144
Eastman Kodak	121¾	122⅝
Gen Electric	28⅛	28¾
Gen Foods	35½	36
Gen Motors	36¾	36⅞
Great Nor pfd	25¼	25⅝
Howe Sound	29¾	30
Inter Nickel	24½	24⅞
Inter Tel & Tel	2	2¼
Kenn Copper	35⅛	35½
Mont Ward	35⅝	35¾
Nash Motors	4⅛	4¼
N Y Central	12	12⅛
Packard Motors	2½	2⅝
Penn R R	24⅝	24¾
Phillips Pete	41¾	42
Pullman	28	28⅛
Radio Corp	3⅜	3⅝
Safeway Stores	37½	38
Stan Oil of N J	36¾	36⅞
Studebaker	4¾	4⅞
Texas Corp	38⅞	39
Texas Gulf Sul	33⅞	34
Union Carbide	68¾	69
Union Oil of Cal	13¼	13½
United Aircraft	38	38½
Union Pacific	78⅛	79
U S Rubber	20¾	21
U S Steel	53¾	53⅞
West Electric	87½	88½
West Union	23⅞	23¼
Woolworth	26⅝	26⅞
Yellow Truck	12¾	13

Golds Slightly Higher at Toronto

TORONTO, June 2 (CP)—Minor price adjustments and dull trading left golds a bit higher and industrials slightly lower at the end of Monday's trading on Toronto Stock Exchange.

Canadian Dredge weakened ¾ to a new low for the year at 14. Canada Malting dropped a point to 34 and Page Hersey fell 1⅛ to 100. Small fractions were lopped off Walkers common and International Petroleum. Minor gains were noted for Brewers — Distillers and Imperial Oil.

Declines of minimum fractions were boarded by Nickel, Hudson Bay in base metals. Smelters and Steep Rock weakened 5 cents to 95 in fairly active trading.

Western oils recorded no worthwhile changes. Alberta Pacific and Pacalta weakened slightly with Pacalta trading in heavy volume.

Sales of Vehicles Continue to Climb

OTTAWA, June 2 (CP).—Sales of new motor vehicles in Canada, excluding deliveries to the Government for war purposes, continue to show gains over last year, the Dominion Bureau of Statistics reported today.

Sales of new motor vehicles in April were 11 per cent in number and 27 per cent in value over April last year, with 20,838 new vehicles retailing for $26,462,358 compared with 18,834 vehicles selling for $20,837,900.

During the first four months of this year 52,695 units with a retail value of $66,352,813 were sold, against 50,436 vehicles with a retail value of $56,086,373 sold in the corresponding period last year.

CHEDDAR CHEESE EXPORTS INCREASED ON CENT

OTTAWA, June 2 (CP).—Canada's "food for Britain" program received a fillip today with announcement an additional supplementary payment of a cent a pound on all Cheddar cheese exported to the British Ministry of Food will be paid by the Dominion Government.

The original price agreed upon with the United Kingdom was 14.4 cents a pound at Montreal and now, with federal payments and those of the Quebec and Ontario Governments added, high grade export cheese at Montreal is worth 20 cents a pound.

WINNIPEG GRAIN

WINNIPEG, June 2 (CP)—Grain futures quotations:

	Open	High	Low	Close
Wheat:				
July	77½	77½	77½	77½
Oats:				
July	36⅛	36¼	36⅛	36⅛
Oct.	34	—	—	34
Barley:				
July	46⅝	46⅞	46½	46½
Oct.	45⅛	45½	45	45
Flax:				
July	144½	146⅜	144½	144⅜
Oct.	143¼	144¾	142½	143¼
Rye:				
July	57⅜	56⅞	57⅝	57⅝
Oct.	54	54¼	53¾	53¾

Cash prices:

Wheat—Nos. 1 hard and 1 Northern 76⅝; No. 2 Northern 74¼; No. 3 Northern 71⅛; No. 4 Northern 70⅛; No. 5, 67½; No. 6, 66½; feed 65½; No. 1 garnet 71; No. 2 garnet 69⅛; No. 3 garnet 68⅛; No. 1 durum 71⅛.

Oats—No. 2 c.w. 37⅛; Ex. 3 c.w. 35⅝; No. 3 c.w. and Ex. 1 feed 34⅛; No. 1 feed 32⅝; No. 2 feed 30⅝; No. 3 feed 29⅝.

Barley — Malting grades: 6-row Nos. 1 and 2 c.w. 49½; 2-row Nos. 1 and 2 c.w. 49½; 6-row No. 3 c.w. 47½. Others—No. 1 feed 46; No. 2 feed 44½; No. 3 feed 43½.

Flax—No. 1 c.w. 148⅝; No. 2 c.w. 139⅝; No. 3 c.w. 129¾; No. 4 c.w. 124¾

Rye—No. 2 c.w. 56¾.

DIVIDENDS

Honey Dew Ltd., 50 cents.

North Star Oil pfd., 8¾ cents.

Teck-Hughes Gold Mines Ltd., 10 cents.

Goodyear Tire & Rubber Company of Canada Ltd., common 63 cents, preferred 1¾ per cent.

LONDON (CP) — After seven weeks in operation a Y.M.C.A. mobile library has just been added to the 60th military post to its regular service from a Southeast military centre.

About 60 per cent of Egypt's agricultural population has holdings of less than an acre.

VANCOUVER STOCKS

MINES	Bid	Ask
Big Missouri	—	.03¼
Bralorne	9.60	9.95
B R Con	—	.01
Cariboo Gold	2.10	2.30
Dentonia	.01	.01¼
Fairview Amal	.00½	.01
George Cop	.14	—
Golconda	.04	.06½
Gold Belt	.21	—
Grandview	.11¾	.12½
Grull-Wihksne	.01⅜	.02
Hedley Mascot	.51	—
Home Gold	.00¼	.00½
Indian Mines	.00¾	.01
Inter Coal & Coke	.34	—
Island Mountain	.80	—
Kootenay Belle	.20	—
Minto Gold	.01¼	.01½
Pioneer Gold	2.00	2.25
Premier Border	.01⅜	.02
Premier Gold	.90	—
Quatsino	—	.02
Relief Arlington	.01⅛	.02
Reno Gold	.11	—
Salmon Gold	.00½	.02
Sheep Creek	.75	.85
Wesko Mines	—	.00½
Whitewater	.00½	.00¾
OILS		
A P Con	.06	—
Amalgamated	.00¼	.00½
Anaconda	.04	—
Anglo Canadian	.50	.55
British Dominion	.05	—
Cal & Ed	1.05	1.06
Calmont	.12	—
Commonwealth	.17	—
Commoil	.17	.22
Firestone Pete	—	.04
Highwood Sar	.06	—
Home	1.65	1.70
Madison	—	.01½
Mar-Jon	.00⅞	.01
McDougall-Seg	.04	—
Mill City Pete	.04	—
Monarch Royal	—	.03½
Royal Can	.07	—
Royalite	16.00	—
Southwest Pete	.10	—
United	.03	—
INDUSTRIALS		
Capital Estates	—	1.15
Coast Breweries	1.25	—
Pacific Coyle	.25	—

METAL MARKETS

MONTREAL, June 2 (CP) — Bar gold in London was unchanged at $37.54 an ounce in Canadian funds, 168s in British, representing the Bank of England's buying price. The fixed $35 Washington price amounted to $36.50 in Canadian.

Spot—Copper, electrolytic, 12.75; tin 60.75; lead 5.50; zinc 5.65; antimony 12.25.

NEW YORK — Copper steady; electrolytic spot 12.00; tin firm; spot and nearby 52.25; foward 52.12½.

Lead steady; spot, New York 5.80-5.90.

Zinc steady; East St. Louis spot and forward 7.25.

Aluminum, virgin 99 per cent 17.00.

Wall St. Closing Quotes Uneven

NEW YORK, June 2 (AP)—Lack of any real stock market liquidation Monday in the face of a generally cheerless war news budget, combined with a little bidding here and there to hearten bullish forces.

The list was hesitant at the start but fractional advances began to show up around Monday. Closing quotations were a trifle uneven.

International Nickel, up ⅛, was the onl yissue among Canadian stocks to show any change.

Prices Irregular in Quiet Coast Trade

VANCOUVER, June 2 (CP) — Trading continued quiet on Vancouver Stock Exchange today. Prices were irregular as transfers totalled 7550 shares.

Cariboo Gold Quartz dropped 8 to 2.22 and Bralorne at 9.70 was down 5. Big Missouri eased a cent at 3 while Premier at 92 advanced 2. Privateer was up 1½ at 49½ while Reeves McDonald was unchanged at 10.

In the oils Home rose 4 to 1.70 and Mar Jon closed fractionally higher at 1. Calgary & Edmonton was unchanged at 1.06 and other oils and metals were inactive.

MIXED TREND AT MONTREAL CLOSE

MONTREAL, June 2 (CP)—Scattered issues appeared at mixed prices in the final hour on the Stock Exchange Monday.

Brazilian and Montreal Power were down in utilities and in papers Price Brothers was improved and St. Lawrence Corporation preferred weaker.

C.P.R. was a fraction ahead in rails and Imperial Oil stronger in oils. International Nickel and Dosco B both slipped.

COAST EGG PRICES GAIN

VANCOUVER, June 2 (CP). — Egg prices in Vancouver advanced a cent a dozen for all grades today and wholesalers said the rise was due to continuing British export demand and a decline in British Columbia production.

The increase made prices to producers range from 17 to 20 cents and wholesale prices from 21 to 24 cents a dozen.

EXCHANGE MARKETS

By The Canadian Press

Closing exchange rates:

At Montreal: Pound, buying 4.48, selling 4.47; U. S. dollar, buying 1.10, selling 1.11.

At New York: Pound 4.03⅛; Canadian dollar .86¼.

In gold: Pound 10s 1d; U. S. dollar 61.06 cents; Canadian dollar 55.06 cents.

LET A WANT-AD SERVE YOU

Only Few Price Changes in Coarse Grains, Winnipeg

WINNIPEG, June 2 (CP)—Most traders adopted spectator roles throughout today's session on Winnipeg Grain Exchange and coarse grain price changes were minor while the only wheat future on the board, July, remained at its minimum of 77½ cents a bushel.

Export houses were unable to confirm sale of Canadian wheat or flour abroad and operations in the wheat pit were confined to minor purchases by mills and domestic interests.

Southern interests bought a little barley in the coarse grain pit but the other grains attracted little attention.

Shippers made fair purchases of Nos. 2 and 3 Northern in the cash wheat market and mills sought Northern grades of wheat.

World wheat shipments totalled 8,687,000 bushels last week, compared with 9,515,000 cleared the previous week and 9,732,000 shipped during the same week a year ago. North America's share of the clearances dropped to 5,785,000 bushels last week from 7,117,000 cleared in the preceding seven days but was slightly higher than the 5,720,000 bushels shipped in the corresponding week last year.

Fruit Board Calls for 1941 Estimates

British Columbia fruit growers have been notified by the British Columbia Fruit Board that their estimates of 1941 crops of stone fruits, crabapples and pears must be returned not later than June 10. Estimates are called for apricots, plums, peaches, crabapples, pears and prunes.

INTERNATIONAL NICKEL REPORTS DIVIDEND

NEW YORK, June 2 (CP)—The Board of Director of the International Nickel Co., Ltd., at their monthly meeting today reported their 143rd regular quarterly dividend on preferred stock of $1.75 per $100 share of par value. It will be payable in United States funds Aug. 1 to shareholders of record July 2.

This has been approved by the Canadian Foreign Exchange Control Board, the Directors said.

BRITISH ORDER FOR 5,400,000 DOZ. EGGS

OTTAWA, June 2 (CP). — A new British order for storage eggs from Canada, announced during the weekend by the special products board, is for 5,400,000 dozen eggs, it was learned today.

The Special Products Board said it will be filled for all shipments

CALGARY LIVESTOCK

CALGARY, June 2 (CP)—Weekend receipts: Cattle 366; calves 31; hogs 29.

Today, cattle 65; calves 8; few early hogs.

Medium to good heifers 7-7.75. Good butcher steers 7.50-8. Medium to good fed calves 7.50-8.25. Good cows 6.25-6.75. Good stocker steers 7.50; common down to 3.00.

Hogs Saturday B-1 11.35-11.45 dressed.

BRITISH MKTS. CLOSED

LONDON, June 2 (AP)—All British financial and commodity exchanges were closed today in observance of Whitsuntide.

The list included securities, money rates, bar gold and silver, metals and produce.

TORONTO STOCK QUOTATIONS

MINES:	
Aldermac Copper	.09
Amm Gold	.00¾
Anglo Huronian	8.15
Arntfield Gold	.05
Aunor Gold	1.55
Bagamac Rouyn	.05
Bankfield Gold	.05⅛
Base Metals Mining	.08
Beattie Gold Mines	1.03
Bidgood Kirkland	.07½
Big Missouri	.03
Bobjo Mines	.06
Bralorne Mines	9.80
Buffalo Ankerite	3.50
Bunker Hill Extension	.01¼
Canadian Malartic	.45
Cariboo Gold Quartz	2.22
Castle Trethewey	.45
Central Patricia	1.68
Chromium M & S	.35
Coast Copper	1.00
Coniaurum Mines	1.16
Consolidated M & S	31.85
Dome Mines	21.00
Dorval Siscoe	.01¾
East Malartic	2.24
Eldorado Gold	.35
Falconbridge Nickel	2.50
Federal Kirkland	.03¾

CIVIC
LAST TIMES TONIGHT
Complete Shows 7:00-8:24
SOL LESSER presents
Merle Oberon · Melvyn Douglas
THAT UNCERTAIN FEELING
with BURGESS MEREDITH
Plus "The Gay Caballero" with "The Cisco Kid"
SPECIAL WED. ONLY
Madam Attree's Annual Dance Recital
Assisted by the Hirst Sisters of Vancouver
On Screen "MURDER AMONG FRIENDS"

LET A WANT-AD SERVE YOU

I wanted my hair fixed right so I visited the
Haigh Tru-Art
Beauty Salon
Johnstone Block
Phone 327

An Individual Salad
Made with everything choice and fresh.
GRAY'S—580 Baker St.

1930 FORD 1½-TON TRUCK
Duals on rear. Good tires. Licenced. $195
Queen City Motors
561 Josephine St. Limited Ph. 43

Have the Job Done Right
See
VIC GRAVES
MASTER PLUMBER
PHONE 815

BARGAINS
In Used BABY PRAMS and COOK STOVES
Home Furniture Exchange
413 Hall St. Phone 1032

Fleury's Pharmacy
Prescriptions Compounded Accurately
PHONE 25
Med. Arts Blk.

1928 DODGE 4-DOOR SEDAN
Victory Six. One owner. Licenced, 4-wheel hydraulic brakes. Excellent 6 ply tires. Price $225
Sowerby-Cuthbert Ltd.
Opp. Hume Hotel and Post Office

J. A. C. Laughton
Optometrist
Suite 205
Medical Arts Building

R. W. Dawson
Real Estate and Insurance
PHONE 197
THE ANNABLE BLOCK

MACO CLEANERS
We call and deliver free of charge.
CLEANING, PRESSING AND DYEING
327 Baker Phone 288

BOOKS FOR CHILDREN
Picture — Painting
Cut-Out Books
15¢ 20¢ 25¢
Mann, Rutherford Drug. Co.
PHONE 81 NELSON, B. C.

Bishop Adams Confirms 26 Trail Children

TRAIL, B. C., June 2—Twenty-six candidates—16 boys and 10 girls—were confirmed in St. Andrew's Church, Friday evening by Rt. Rev. Walter R. Adams, D.D., Bishop of Kootenay. The candidates were presented by Rev. L. A. C. Smith, Rector of St. Andrew's Parish.

Bishop Adams gave two addresses, one to the congregation, and the other to the candidates. In his first address he stressed the urgent need for Christian leadership conveyed through examples of home life.

Confirmation was comparable to enlistment, enlistment in Christ's army, the Bishop told the young folks, and equal sacrifice, loyalty, and discipline were required.

A reception was held in the Parish Hall following the service. During the presentation of the certificates, Bishop Adams greeted the parents of the children.

The first communion of the young members was held Saturday morning, the Bishop officiating, assisted by the rector.

Salmo Wins 8-5 Over Gold Belt

SALMO, B.C., June 2—Salmo Yellow-Shirts strengthened their hold on the leadership of the Salmo Valley Softball League when they defeated Gold Belt Chiefs 8-5 here today. The loss dropped the Chiefs down into a second place tie with Queen Mine.

The Chiefs outhit Salmo 10-6, but they couldn't make the hits count at the right time. They led until Salmo scored two runs to go out in front 4-3 in the fifth inning.

Gallicano hit a double and Fitzpatrick a triple for Gold Belt, while the only extra-base hit for Salmo was a double by Anderson.

Bob McAskill went the route for Salmo, and passed one and struck out one. George Frocklage started for the Chiefs, but he was lifted in the sixth in favor of Fitzpatrick. Frocklage fanned four and walked six, while Fitzpatrick struck out two.

Score by innings:

Gold Belt	210	000	200—5
Salmo	002	023	10x—8

Lineups:

Gold Belt—Ernie Elliot cf, Joe Gallicano 2b, ss, Pete Kuntz c, S. DelPuppo 1b, Fred Thompson 3b, H. Breeze lf, A. Anderson rf, George Frocklage p, 2b, A. Fitzpatrick ss, p.

Salmo—Nicky John 2b, Eddie Hearn cf, Elmer Gibbon c, Guy Cawley ss, Gordon Moir lf, C. Anderson 1b, Alfred Cawley 3b, Percy Wilde p and L. Anderson rf.

Umpires — Ernie Oliver and R. Rowe. Scorer—Sadie Hamberg.

West Africa is the largest French colony.

Every Savings Account Is Victory Loan Tool Kit Declares Stibbs as Flag Raised; Morris Sets New Goal

Calls on Nelson Unit to Be First to Reach Quota

"Every savings account is a kit of tools to 'finish the job'," declared Mayor N. C. Stibbs Monday morning as the torch flag for Nelson District was unfurled in a brief ceremony at the Baker and Ward Streets intersection.

R. B. Morris, Chairman of the District Executive Committee, gave Nelson Unit an added objective — to be the first in Canada to go "over the top."

At the top of a flagpole raised high above street standards, the flag now flies in the breeze, the torch of freedom pictured on a white background and the Union Jack in the top corner. It was raised as Nelson Platoon of the Veterans Guard of Canada presented arms and the crowd stood bareheaded. It was a pledge of all-out support for the Victory Loan.

The flag ceremony was brief. Mr. Morris presided. Major D. H. Hammond of the Salvation Army offered a prayer, and Mayor Stibbs made a ringing appeal for everyone to help.

NUMBER OF INVESTORS

"Success of the loan depends not only on the amount of money subscribed, but on the number of investments by people of modest means," he asserted. Soldiers were offering their lives to democracy's cause, "and we are asked to use our money to back them up."

His Worship drew a sharp contrast with German war loans. Canadians "are not being held up and told they must give, but are being invited to loan their money," he said.

Recalling Nelson's famous signal, "England expects that every man this day will do his duty", Mayor Stibbs called on residents of the District to "Buy Victory Bonds and help finish the job."

Pointing to the pledge flag, Mr. Morris declared "the flag is our pledge that we will do our utmost to reach the quota." He explained that as soon as this figure, $700,000, was reached, an honor pennant would be provided to fly with the flag, and as soon as the quota was exceeded by 25 per cent another pennant would be added.

"Wouldn't it be a great honor to be the first unit in Canada to meet the quota? Wouldn't it be a wonderful thrill? And it's not impossible if we each invest the greatest amount we can as quickly as we can."

Then as the ceremony closed the words and music of the anthem, "God Save the King", sounded over the business section in a promise of all-out support.

Attending were members of the City Council, Victory Loan Committees and the Ministerial Fraternity, and representatives of many civic organizations.

Rangers Promote Freddy Metcalfe

NEW YORK, June 2 (CP). — Freddy Metcalfe, "Miracle-Man" pilot of Regina Rangers in their Allan Cup victory this Spring, tonight received a promotion in the New York Ranger hockey chain.

Lester Patrick, manager of the National League Rangers, announced through his office here he had signed Metcalfe on a year-round basis in a dual capacity.

Metcalfe in the Winter will manage New York Rovers, farm club in the Eastern United States Amateur League; in the Summer he wil lbe Western Canada representative of the Ranger chain. As such, it was stated, he will be responsible for lining up playing talent, arranging details in connections with the annual hockey school and generally keeping his fingers close to the hockey pulse from the head of the Lakes to the Pacific Coast.

As coach of the Rovers he will succeed Alex Smith, former Ottawa Senators' and Boston Bruins' defenceman, who plans to devote his full time to his Government job in Ottawa. Smith had obtained leave of absence for the last two or three Winters to hold down the hockey post in which he succeeded Frankie Boucher, Rangers coach.

Trail's Council Meets Tonight

TRAIL, B.C., June 1—Owing to today's Civic holiday tonight's Trail City Council session was not held, going over to Tuesday.

LONDON (CP)—Tops from lemonade bottles, some blue and others silver, serve as draughtsmen at a Y.M.C.A. centre in Northeast England where draughts is the most popular game with the troops.

SALVATION ARMY PRINCIPAL AND WIFE SPEAK HERE

Col. R. Haggard, Salvation Army College principal of Toronto, and Mrs. Haggard, will arrive in Nelson the coming weekend, and conduct meetings both Saturday and Sunday. They will also go to Trail and conduct a meeting there Sunday.

They will address a women's meeting Saturday afternoon and a public meeting in the evening. Sunday morning congregations of the First Presbyterian Church and Salvation Army will unite at a service in the Presbyterian Church to be conducted by Col. Haggard.

Trial of Traffic Case for June 10

TRAIL, B.C., June 2 — Trial of Lionel Ernest Somers, of Nelson, charged with reckless driving, was set for June 10 by Stipendiary Magistrate E. L. Hodge in Provincial Police Court Monday morning.

Somers was charged following an accident near Castlegar on the Trail-Castlegar Highway, when Mrs. N. Konkies, a pedestrian, was struck by Somers' car. Adjournment was necessitated by Mrs. Konkies' injuries.

Want Pipers for Canadian Scottish

TRAIL, B.C., June 1—Pipe Major Duncan, of the 2nd Battalion Canadian Scottish Regiment, is seeking pipers for his regimental band.

He contacted officials of the Trail Branch, No. 11, Canadian Legion, and members of the Trail Pipe Band.

MOTHER FERNIE WOMAN BURIED AT VANCOUVER

Mrs. Jane Cairns was buried at Mountain View Cemetery, Vancouver, Monday following funeral services from the Hanron Bros. Ltd., Chapel.

Mrs. Cairns who died Friday at Vancouver was the mother of Mrs. W Bean of Fernie. Other survivors are her husband, H. Cairns; another daughter, Mrs. H. A. Houle of Spokane; and two sons, John with the British forces overseas, and Archie of Vancouver; and six grandchildren.

Three Priests at Funeral of Trail Resident

TRAIL, B. C., June 1—Requiem High Mass was sung Monday morning at 9 o'clock in St. Francis Xavier Church for William Alexander Cameron, who died Thursday in the Trail-Tadanac Hospital.

Rev. D. D. O'Carrol officiated, assisted by Rev. W. J. Harrison, and Rev. Eugene Cottone.

Pallbearers were John Colligan, Patrick Lagan, John Ward, J. L. Lalonde, A. V. Frie an T. J. Teahan.

Miss Katherine Cameron of San Francisco attended her brother's funeral.

Major Hammond to Leave Nelson After Five Years

Major D. H. Hammond, who has been in charge of Salvation Army work at Nelson for the past five years, will leave Nelson early next week, to be transferred to another charge or service.

The cheerful and well-liked Major and his wife during their five years here have taken an active part in charitable works of all kinds. Major Hammond has also been active in the Ministerial Association. He came to Nelson from Chilliwack as an Adjutant, his promotion following some time later.

SERVED 20 YEARS

Major Hammond has served 20 years as a Salvation Army officer. After graduating from the Army College at Winnipeg his first appointment was to Coleman, Alta., and he spent five years in the coal field area. Since then he has served in turn two years at Regina, one year at Medicine Hat, two years in St. James Municipality, Winnipeg, two years at Kelowna, two years at Chilliwack, and five years here.

BASEBALL OLD TIMER DIES

PALO ALTO, Calif., June 2 (AP)—Richard Lloyd (Nick) Williams, 61, former player, scout and manager in the Pacific Coast League and prominent in baseball for more than 30 years, died today.

Smart High and Junior High Cadets Win Praise of Inspecting Officer and Applause From Attending Crowd

Major Critchley Is "Highly Pleased" With Lads

SCHOOL AND CITY SHOULD BE PROUD

Stepping smartly through their drill—ceremonial, battalion, platoon, company and squad—and putting all kinds of vim into their physical training and games, and then working smartly as specialist groups, Nelson Cadets won high praises Monday from Major W. B. Critchley of Military District 11, inspecting officer. Major Critchley was assisted by Sergeant-Major Henry, also of Headquarters.

Describing himself as "highly pleased with the way you have done your work," Major Critchley told the Cadets "you have really worked hard . . . and this hard work has shown itself today."

He inspected the Junior High Cadets in the morning, the inspection being held in the Civic Centre Arena owing to the rain. High School Cadets were able to drill on the ball grounds as the weather cleared in the afternoon. Both were smart, and the manner in which the Junior High overcame the handicap of working in a restricted space, after practising in the open, was an added tribute.

TRIM APPEARANCE

At both displays the public watched keenly as the lads, wearing white shirts and dark trousers and school caps, went through their paces. Applause broke out again and again as the result of the cadets' own keenness was evident in their work.

Major Critchley told both groups that "you are doing your bit in learning to take orders, for no one can give orders until he has learned to take them."

The purpose of cadet training was "to teach you to become leaders instead of being one of the led." In a few years it would be "up to you boys to take on the burden of the British Empire," and it was "a big responsibility."

"Your Principal, your School and your City should be very proud of you," the inspecting officer told the Cadets, and his words were echoed in applause.

Salmo Wins Benefit Softball Exhibition

SALMO, B.C., June 2—Salmo defeated a make-shift Second Relief team 33-14 in a softball exhibition game Friday evening with proceeds going to Red Cross.

Guy Cawley of Salmo clouted a home run with the bases loaded. Moir also homered for Salmo, and Drevenak and Blais for the losers.

Lineups:

Salmo—N. John, Elmer Gibbon, Guy Cawley, Albin Larsen, Alfred Cawley, Pete Klovance, Bob McAskill, C. Anderson and Gordon Moir.

Second Relief—H. Breeze, Tom Mathieson, H. Blais, J. Niven, B. Reid, B. Phillips, J. Jakel, A. Sweet, T. Mosses, J. Austin and M. Drevenak.

Umpires—Rusty Gibbon and M. McDermid. Scorer—Sadie Hamberg.

Three Recruits Off for Coast

TRAIL, B.C., June 1—Louis Houdayer, of Arrow Park, and Charles Francis Kelley of Trail, left Monday morning for the Coast, Houdayer to attend the army trades school at Vancouver, and Kelley to join the C.A.S.F. at Victoria. Stephen Boyko, Trail, left Sunday morning to attend the trades school.

The United States has 126,000 miles of oil pipelines.

Rossland Social . . .

By MRS. LORNE V. McLEOD

ROSSLAND, B. C., June 2 — Among the Rosslanders who were in Nelson at the Women's Auxiliary Convention held in the Church of the Redeemer, were Rev. and Mrs. D. S. Catchpole, Mrs. F. Newell and Mrs. Thomas Tongue.

Mrs. B. G. Lees visited Trail on Wednesday as the Rossland representative to the Girl Guide meeting in connection with the holding of a Guide camp this year.

Cedric Cox has left to take employment at Vancouver. Mrs. Cox will join her husband later.

Mrs. H. I. Dempster, who has been visiting Mr. and Mrs. B. F. Anderson, left Thursday for her home in Vancouver.

Lance Corporal and Mrs. Rene Vermeire, who have been the guests of Bruce Vermeire for the past two weeks, have left for their home in Alberta.

Mrs. Harold Evans returned on Wednesday morning from Chilliwack, where she attended the L. O. B. A. convention.

Mr. and Mrs. E. Crellin of Trail have taken up residence in the former James Porter home on Davis Street South.

Mr. and Mrs. Frank McKenzie are on a motor trip to Banff and Calgary, following the attendance of Mr. McKenzie at the meeting of the Associated Boards of Trade of British Columbia at Kimberley. They expect to return this weekend.

At the weekly meeting of the Red Shield Auxiliary in the officers' quarters at the Salvation Army Hall Friday evening, knitting was done for the Red Cross, and tea was served at the close by Mrs. G. Nixon, Jr., and Mrs. S. Mason. Those present included Mrs. David Funk, Mrs. R. H. Mason, Mrs. S. Mason, Mrs. George Nixon, Jr., Mrs. Stevenson, Mrs. R. Donnelly, Mrs. W. J. Mahy, Mrs. Jones, Mrs. F. J. Leeson, Mrs. C. Evans, Mrs. A. Bielli, Captain Chiffence, Lieut. Hutchings, Miss Irene Stevenson, Miss Rita Christianson, and Miss Catherine Evans.

A delightful and successful lilac tea was held in the annex of St. Andrew's United Church Saturday afternoon under the convenership of Mrs. A. H. Freeman. Those pouring tea during the afternoon were Mrs. W. Arrowsmith, Mrs. G. Craig, Mrs. Laura Gilmour, and Mrs. E. Morrison. Serviteurs for the afternoon included Mrs. C. G. Clegg, Mrs. R. Morin, Mrs. E. M. Daly, Mrs. G. Frederikson, Mrs. P. Melneczuk, Mrs. J. Longstaff, Mrs. S. H. Hayden, Mrs. John Gordon, Mrs. C. Dally and Mrs. H. Bathie Attending the door was Mrs. C. Trosett; and Mrs G. Joss, Mrs. H. Bosworth, Mrs. F. Anderson and Mrs. A. Coombs assisted in the kitchen. During the serving of tea, delightful violin solos were given by Miss Ruth Northcott, and vocal solos by Miss Jean McIntosh of Trail and Master John Evans of Rossland. Mrs. J. Porter, Mrs. W. Blackwell, Mrs. W. Buick and Mrs. E. Jamieson presided at the home cooking table, and Mrs. C. Friberg and Mrs. R. Richardson at the candy counter. There were many callers during the afternoon despite the stormy weather.

Miss Ruth Northcott and Fred Graham were Sunday visitors to Nelson, being guests at the home of the latter's parents, Mr. and Mrs. F. M. Erskine.

Jack Tongue left Monday night for Calgary, where he will report for training at R.C.A.F. headquarters.

TRAIL SOCIAL

By MISS KAY LOWDON

TRAIL, B. C., June 2—Ralph Ruffley of Kimberley spent Wednesday visiting friends in Trail, and has gone for a few days visit to Nelson.

Mr. and Mrs. W. A. Porteous leave this weekend for a three months visit to Toronto and Winnipeg.

Mrs. J. McDougall of Grand Forks, attending the Catholic Women's League convention here this weekend, is the guest of Mrs. A. Rella.

Gilbert Stroyan and Norman L. Hill, of the Trail Victory Loan Committee, returned Friday from a trip to Grand Forks and Greenwood.

James Johnston is visiting at Vancouver.

Miss Loretta Williams, of Lethbridge, is visiting her brother-in-law and sister, Mr. and Mrs. G. S. Roberts. She is accompanied by Miss Victoria Barrowman of Lethbridge.

Mr. and Mrs. F. S. Willis, 106 Ritchie Avenue, announce the engagement of their eldest daughter Marian, to Leonard F. Wright, youngest son of Mr. and Mrs. J. H. Wright of St. Catharines, Ont. The wedding will take place at 3 o'clock June 21 in St. Andrew's Church, Trail.

Mrs. Harry DelEspee and Mrs. M. M. O'Brien are visiting Miss Denise DeLespee, who is a patient in the hospital at Pullman, Wash. Miss DeLespee, student at Washington State College, was inured in an automobile accident recently.

Mrs. J. Forrest, Sr., is visiting Winnipeg for the Summer.

Mrs. E. H. Gautschi has returned from a short visit to her parents, Mr. and Mrs. J. B. Gray, of Nelson.

Dr. Kingsley Terry and Miss H. Dobson, of the Travelling Chest Clinic, were business visitors in Trail Friday.

A. Davis of Calgary and C. R. Hodgson of Winnipeg, C.P.R. officials were visitors in Trail Friday and Saturday.

Russell MacDowell left Thursday to enlist with the Royal Canadian Navy at Esquimalt.

Mrs. J. Milburn entertained at a luncheon Tuesday, honoring Mrs. Rod McLean of San Francisco.

Doris Eileen Nelson and Gordon Ffennel LeFluffy were married in Holy Trinity Church, Vancouver, on May 24, Rev. N. D. B. Larmonth officiating. The bride is the youngest daughter of Mr. and Mrs. N. Nelson of Vancouver, and the groom, the eldest son of Mrs. Violette LeFluffy and the late E. M. LeFluffy of Victoria. Given in marriage by her brother, Kenneth J. Nelson, the bride wore a queen's blue dress with navy accessories, and carried a colonial bouquet of pastel flowers. Miss Eva Nelson, cousin of the bride, was bridesmaid, wearing a beige crepe frock. She carried a colonial bouquet of pink blossoms. John Burdick was best man and Mrs. M. Monkhouse and C. Sankey were ushers. George Chubb was organist and Sgt. Stanley Frith, R.C.A.F., Victoria, was a soloist, Mr. and Mrs. LeFluffy will reside in Trail.

The Tadanac Helpers of St. Andrew's Church entertained at their annual garden fete Friday, although the inclement weather made it necessary to hold the event in the Tadanac Hall, instead of in the grounds of Dr. and Mrs. C. H. Wright's home as planned. Home baking, candy and flowers were sold at the prettily decorated booths and a large number attended. Mrs. S. G. Blaylock and Mrs. C. B. Smith presided at the tea table, and Mrs. R. W. Diamond, Mrs. H. D. Fuller, Mrs. H. Moore, and Mrs. C. W. Guillaume assisted. Mrs. C. H. Wright was general convener and Mrs. W. H. Hannay was in charge of ticket sales. In charge of the stalls were Mrs W. H Raikes and Mrs. E. W. Hazelwood, candy; Mrs. M. R. Basted and Mrs. T. A. Fraser of Vancouver, flowers; Mrs. James Bryden, Mrs. F. S. Willis and Mrs. W. B. Hunter, home cooking and Mrs. J. F. Millican, ice cream. Miss Margot Blaylock and Miss Marian Willis were in charge of transportation.

ADRIENNE COSMETICS
FACE POWDER
LIPSTICK
ROUGE
EACH 60¢
REXALL QUALITY
Leave your films for developing
City Drug Co.
Phone 34 Box 460

Customs Receipts $13,349; Decrease $3897.16 in Year

Customs and inland revenue receipts collected at Nelson and District collection stations reporting to the Nelson office in May totalled $13,349.96. This was a decrease of $3697.16 from the total collections of $17,247.12 of May, 1940.

Waneta was the only office showing an increase in receipts over those of May last year. Waneta's receipts were $1125.37 increased from $500.58 in May, 1940. Receipts for May, 1940 and May, 1941 follow.

	May, '40	May, '41
Nelson	$15,490.15	$12,035.61
Waneta	500.58	1,125.37
Cascade	722.11	153 10
Midway	7.66	1.11
Carson	348 79	32.92
Nelway	177.83	1.80
Totals	17,247.12	13,349.96

First Monthly Rotary War Savings Drawing Amounts to Sum $32

First monthly drawing of sale of war saving stamps conducted by the Nelson Rotary Club was held at the Monday Rotary luncheon. The first month's sale amounted to $32, and the entire take was given back in eight equal prizes of war savings certificates.

Winners were Joe Winkelaar, Ald. G. M. Benwell, Miss Lillian Gray, G. A. Hoover, Dr. F. P. Suacks, H. Wilton, George Lester and J. S. Volume.

The Club voted $10 out of its own funds to cover expenses of printing.

Alex Allan and J. A. Ferguson conducted the drawing, which was done by Harold Brown of Victoria, the Club's guest speaker.

Sun Shines Between Showers at Nelson

Nelson's stormy weather of the past week seemed to be breaking up Monday, as the sun beamed out between showers and the clouds took on a less threatening hue. Precipitation for the day was .08 inch, and temperature extremes were 45 and 66 degrees.

Recruiting Tour Opens Next Week

TRAIL, B. C., June 2—A 10-day recruiting tour next week throughout the West Kootenay District, is being planned by Capt. A. H. Hugill of Trail, West Kootenay Recruiting Officer. Accompanying the recruiting staff will be about 35 troops, chosen from the Veterans' Guard units in the West Kootenay.

TOO LATE TO CLASSIFY

LOST — AUTOGRAPH ALBUM ON Sunday. Valued as keepsake. Finder Phone 275Y.

WANTED — MIDDLE AGED COUPLE to work in house and garden. References required. Hincks, Crawford Bay.

NEWS OF THE DAY

Read "Out of the Night" Waits Lending Library.

I. O. D. E. Monthly Meeting, 2:30 p.m. Legion, next Tuesday, June 10.

"Archer" fine cut, ½ lb. tin 60c at VALENTINE'S.

Prompt, efficient typewriter repairs. Underwood Agency. Ph 99

Copper Tub Beatty Washer, condition guaranteed good. Only $37.50. At McKay & &Stretton.

Reconditioned lawn mowers, $3.50 up. Bicycles $20 up. Joycycles $6.50 up H. R. Kitto, 676 Baker St.

BUILDING SUPPLIES — Cement, Lime, Brick, Plaster, Sand and Gravel. BURNS LUMBER AND COAL CO.

Need a new portable typewriter? We have them from $39.50 up. Ten models to choose from. Easy terms if you like. D. W. McDerby, "The Typewriter Man", 654 Baker Street, Nelson, B. C.

If you have rooms which need redecorating, try Muresco—the hot water wall finish. So easy to prepare and apply. Hipperson's.

The annual meeting of the Nelson and District Old Timers Association will be held in the Council Chamber, City Hall, on Thursday evening, June 5 at 7:30. All old timers invited to attend.

"MADAM ATTREE'S ANNUAL DANCE RECITAL", ASSISTED BY "THE HURST SISTERS OF VANCOUVER", CIVIC THEATRE, WEDNESDAY, JUNE 4th. ALSO SCREEN SHOW.

Summer meeting of West Kootenay-Boundary Central Farmers' Institute at Robson Thursday, June 5 10 a.m. All farmers are welcome Come and meet Hon. Dr. K. C. MacDonald, Minister of Agriculture, and J. B. Munro, Deputy Minister.

CARD OF THANKS

We wish to thank all those who have been so kind and helpful in our recent sad bereavement in the loss of a loving wife and mother.

A. R. Johnston and family.

Drizzler Sport Jackets
by JANTZEN
Here's the jacket you'll want to wear during your casual hours. Tailored in showerproof cloth with full zipper front and knitted collar and sleeves.
$3.95 $4.95 to $6.95
EMORY'S Ltd.
The Man's Store

Trail Merchants Postpone Meeting

TRAIL, B.C., June 2—The Trail Merchant's Association meeting was postponed, Monday night, owing to the civic holiday.

Phone 195 RAMP Phone 195
Body & Fender Works
Let us re-vamp your car. Make it like new again.

Palm Chocolate Milk
For Pickup and Pep

PROVINCIAL ASSAYERS AND CHEMISTS
E. W. Widdowson & Co.
301-305 Josephine St. Nelson, B. C.

FILL UP with Red Indian Gas
SKY CHIEF AUTO
205 Baker St. SERVICE Phone 122

Where Do You Get the Best HAMBURGERS in town?
The PERCOLATOR

HIGH GRADE CEDAR SHINGLES
LAMBERTS' LUMBER LTD.

Don't Say BREAD — Say
HOOD'S
SUPREME MILK BREAD

STOP
Here's the place,
Butler's Cafe
265 Baker St. Phone 1066

FOR RENT
TWO or THREE ROOM SUITE
Annable Block
R. W. Dawson
Real Estate and Insurance
Phone 197 Annable Block

GRENFELL'S
PIES
Absolutely the best

FOR REAL VALUE
Choose from the many LOVELY DIAMOND RINGS ON DISPLAY AT:
Collinson's
The House of Fine Diamonds
featuring
BRIDAL WREATH Diamonds

CKLN
TODAY
4:30 to 5:30 P.M.
Address by
DOROTHY THOMPSON
Speaking From the VICTORY LOAN RALLY in Toronto

F. J. Sammons of Kaslo Catches a 17½-Pounder for Gyro Trout Derby

No reports have yet been received of this past weekend's success for fishermen in the Gyro Club's Kootenay Lake Trout Derby, but one of the finest catches of the latest returns is a 17 pounds 8 ounces trout caught last week by F. J. Sammons of Kaslo off Shutty Bench.

AT WARD'S

Fish weighed in at Mrs. W. A. Ward's depot at Procter follow:

James Niven, Nelson—11 lbs. 6 ozs. caught at Outlet of Pilot Bay May 25 at 8:30 a.m. with Gibbs Stewart No. 5 lure. Bright.

W. M. Young, Nelson—11 lbs. 5 ozs. caught at Lime Quarry May 25 at 4:30 p.m. with Gibbs Glendon Stewart. Bright.

Dr. A. C. Major, Procter—11 lbs 9 ozs. caught off light-house, in the middle of the lake, May 20 at 11:30 a.m. with Gibbs Sstewart No. 4. Cloudy.

W. Stanley Jackson, Nelson — 14 lbs. 8 ozs. caught at Irvine Creek May 24 noon with Gibbs Stewart No. 5 Cloudy and windy.

AT ALLSEBROOK'S

Fish weighed in at A. P. Allsebroook's depot at Shutty Bench follow:

Fred J. Sammons, Kaslo—17 lbs. 8 ozs. caught opposite Allsebrook's Camp one-quarter mile out, May 27 at 3:15 p.m. with Gibbs Stewart No. 5. Cloudy, with a North wind.

AT BELL'S

Fish weighed in at R. Bell's depot at Balfour, follow:

Wilfrid Marquis of Nelson—11 lbs. 12 ozs. caught at Ainsworth May 29 at 2 p.m. with Gibbs Stewart No. 4. Bright.

For the June Brides Give Pyrexware

Measuring Cups	23¢	Also
Pie Plates. From	29½¢	Gift
Casseroles. From	59¢	Sets
Tea Pots.. 6-cup	$2.20	From
Percolators. 9-cup	$5.10	58¢
Double Boilers	$5.85	etc.

We have a large stock for you to make your selection from including Silverware, Eelctric Appliances, Clocks, Enamelware Utensils, etc.
WOOD, VALLANCE
Hardware Company, Limited

CAMP LISTER

CAMP LISTER, B. C. Mr. and Mrs. Garfield Yorril left Saturday for Prince Edward Island and Michigan, U. S. A. to visit for a month. They were accompanied as far as Pontiex, Sask., by Irvine Gorril.

Mr. and Mrs. E. C. Pendry and daughter of Kimberley visited their parents, Mr. and Mrs.J. W. Pendry and Mr. and Mrs. Joe Wosknitz.

E. Farren of Calgary was a visitor in the district.

Mr. and Mrs. Charles Nuemann and daughter Myraid of Kimberley were weekend guests of the Yerbury family and Mrs. and Mrs. D. J. McKee.

Otto Becker of Wynndel was a visitor at his home here.

Miss Margaret Huscroft who had been attending Normal School in Victoria, arrived home Sunday.

After spending the past ten months in Victoria and Vancouver, Miss Florrie Staite returned to her home here.

Nellie Huscroft and Gordon Skerik were at Fernie over the weekend.

Cyril Bird has enlisted with the R.C.A.F. He left Sunday for Calgary.

Manning Powers is stationed with the R.C.A.F. at the Coast.

Mrs. Frank Yerbury and two children of Huscroft are visiting in Kinmerley and Chapman Camp.