Discuss Keeping War Supplies From Japan. Page 8.
New Type Tank to Be Manufactured in Canada. Page 8.
Canada Plans Speedup of Air Training. Page 8.

Nelson Daily News

British Withdrawal From Rumania Seems Certain. Page 8.
Bomb Crashes Through Roof of St. Paul's. Page 8.
De Gaulle Wildly Greeted by Cameroons. Page 7.

PROV. LIBRARY VICTORIA, B.C. SOCIAL
1313
A113 31 MAR 41 PROV LIBRARIAN VICTORIA B C

VOLUME 39 | FIVE CENTS PER COPY | NELSON, BRITISH COLUMBIA, CANADA—FRIDAY MORNING, OCT. 11, 1940 | NUMBER 148

R.A.F. BLAST NAZI BIG GUNS, CALAIS PORT

* * * *

Drop Deadly Time Bombs on London

More Than 50 London Areas Hit but Fewer Explosions Heard; Casualties, Damage Lower; Few Flares Reach Ground

LONDON, Oct. 11 (Friday)—(CP).—A barrage of countless time bombs was believed laid down on Great Britain last night and today by wide-ranging Nazi raiders.

Although more than 50 London districts were hit in the overnight raids, which extended over all the country, with emphasis on London and Liverpool, observers heard fewer explosions than usual—indicating that time bombs were being dropped.

The Press Association said casualties and damage were lower than usual. The Association reported the demolition of workers' houses in a coastal town, with some persons buried, and a fire in a lumber yard at the same place.

Reports from correspondents throughout the Kingdom said that the vigor of the British anti-aircraft defences featured by the sharp-shooting of veteran gunners kept the raiders high.

Ground gunners were so accurate that watchers said they were shooting to pieces the German flares as soon as bombers dropped them to illuminate targets.

London, as usual, appeared to be the chief target of the bombers, but they were reported over towns all the way from the mouth of the Thames to the West Country and from Wales through the Midlands and Northwest to the Northeast coast.

A number of casualties were treated in one Northern town after a high explosive bomb wrecked a half-dozen houses and rescue workers dug frantically into the wreckage for a number of other victims including children, who were known to have been in the buildings at the time of the attack.

Five bombs exploded in quick succession in a working district at Liverpool but only a few casualties were reported there.

After jettisoning his bombs into the sea, one raider flew inland over another Northern holiday resort and fired bursts of machine-gun fire.

At one Northern port ground defences kept up a heavy barrage for two hours against raiders whose bombs were said to have fallen with little effect.

The general raids followed a day of attacks by Germans striking in deadly wedges.

In a Northeastern town, a bomb fell near the hall where a benefit dance and card party was in progress. The whist players quit, but the dancers kept right on stepping.

A raider in the Liverpool area was seen going into a dive, apparently hit.

The Press Association said, "the anti-aircraft barrage was everywhere as heavy as ever, and in some places succeeded in driving the bombers off."

The bombers assailed London last night in the 34th straight darkness attack. They worked in from the suburbs through thundering anti-aircraft shells, first splashing the outskirts with fire and explosive bombs, then boring toward the centre.

On the Southeast coast they dropped bombs from high in the sky, demolishing the church in one old town. They drooed over Northeast England and elsewhere.

Four German planes were shot down during the day and four British fighters were lost. One of the fallen Germans, a twin-engined Junkers, was torn apart by a blast from anti-aircraft guns mounted atop Hampstead's Primrose Hill, highest point in London.

100 BOMBERS TO GO TO BRITAIN

NEW YORK, Oct. 11 - (Friday) - (CP). — The New York Mirror says today it has learned that 100 Republic Guardsman dive-bombers, "reputedly the world's heaviest-armed, fastest and most versatile two-place fighting planes," constructed on order of the Swedish Government, will be shipped to Great Britain as soon as President Roosevelt signs the enabling Faddis Bill.

"Seventy-five of the planes... are crated and ready to be placed aboard Britain-bound ships," said The Mirror. "For the last several months they have been stored in a circus tent at the Republic Corporation's East Farmingdale, L. I., plant, reliable sources said."

Shipment of the planes to Sweden was halted when the United States Department revoked the export permit after the German invasion of Denmark and Norway. Previously, between 50 and 60 similar planes had been delivered to Sweden by way of Petsamo, Finland.

Late Flashes

NEW YORK, Oct. 11 (Friday). (CP)—The New York Times said editorially today that the "real importance" of Gen. Charles De Gaulle's "dramatic appearance" in the Cameroons is that it will help to offset the recent fiasco at Dakar and may rally other French colonies to the Free French cause."

LONDON, Oct. 10 (CP)—Sinking of the 3058-ton Swedish steamship Siljan off the Irish Coast, Sept. 26, with loss of 18 of her 27 crewmen, was reported tonight by Reuters News Agency.

ST. THOMAS, Virgin Islands, Oct. 10 (AP)—A group of four Devil's Island fugitives, reaching here today after a flight of more than two months, said French prisoners in the Island Penal Colony were dying daily and that their bodies were being thrown into the sea. Food is scarce and many of the men are half dead.

Seven Killed as Car Hit by Train

SOREL, Que., Oct. 10 (CP). — Seven persons were killed tonight when the automobile in which they were riding was struck by a backing freight train.

The dead, all related and residents of the nearby village of Pierreville, were identified as:

Henri Paul Cayer, 28; his wife, 24, and their three-month-old baby Jacques; Jean Marie Cayer, 28, brother of Henri Paul, and his wife, 24; Yvon Cayer, 19, another brother; and Leo Morvan, 18-year-old brother of Mrs. Jean Marie Cayer.

MILITARY DAMAGE IS REPORTED SLIGHT

(By MILO THOMPSON)

LONDON, Oct. 10 (AP). — Military and industrial damage from German air raids during the last week was of "relatively slight character," the Ministry of Home Security said late today—and gave me a glimpse at highly confidential statistics to convince me I could honestly make such a report.

As a result, I am able to say that the total number of military and industrial places hit either intentionally or accidentally was lower than in the previous week.

FEW DETAILS OF RUMANIAN SCENE GET TO BRITAIN

Situation Vague, but End of Relations in Sight

REPORTS MISSING

By J. F. SANDERSON
Canadian Press Staff Writer

LONDON, Oct. 11 (Friday)—(CP Cable).—One message from Sir Reginald Hoare, British Minister to Rumania, has reached the Foreign Office, it was disclosed early today, but some 10 others were delayed in transit and are missing.

Arrival of the message re-established communications between the Legation and the Foreign Office, but London's view of the Rumanian situation was still obscured by the fact that only meagre details have arrived.

The British attitude toward Rumania was said therefore to remain up in the air, but it was considered that the end of diplomatic relations between the two countries is at least "already in sight".

Lacking any recent word from the Bucharest Legation, the British Government does not regard Rumania as enemy-occupied territory, it was stated.

The mere presence of German troops in Rumania would not necessarily lead to a declaration of war by Britain, but it could lead to a break in diplomatic relations and a declaration that the British Government regarded Rumania as enemy ocupied territory.

There is considerable speculation here upon Germany's purposes in sending troops to Rumania. Some diplomatic observers suggest Hitler has the limited purpose of garrisoning the Rumanian oil fields which supply the Reich with 200,000 tons a month. British agents fired the wells in the last war and Germany may not want to leave their defence now to the Rumanians.

This limited view of Germany's plans is not held by other observers here who claim that a much bigger scheme is on foot. They suggest Hitler may be planning to use Rumania as a springboard for a big-scale attack on the Dardanelles, the oilfields of the Middle East and eventually on the Suez and Egypt in cooperation with Mussolini's North African campaign through Libya.

Navy Minister Views Coast Unit

VANCOUVER, Oct. 10 (CP). — Canada must build and maintain land, sea and air forces "commensurate with our dignity as a nation," Navy Minister Angus L. MacDonald said here tonight in an impromptu address to members of the Army and Navy Veterans of Canada Association.

Mr. MacDonald, who arrived here by plane earlier in the day for a tour of West coast naval edfences, was presented with a life membership in the Veterans' group.

Earlier tonight Mr. MacDonald, accompanied by the Chief of Canada's Naval Staff, Rear Admiral Percy W. Nelles, inspected the Royal Canadian Naval Reserve unit here.

Lutheran Church to Pray for Peace

OMAHA, Neb., Oct. 10 (AP)—The United Lutheran Church in America today set aside Martin Luther's birthday anniversary, Sunday, Nov. 10, to pray for "a righteous world peace."

Delegates to the 12th biennial convention adopted a resolution specifying the 25th Sunday after Trinity for prayers for "the welfare, peace and security of the church and for our suffering Lutheran brethren in their work at home and abroad."

Dr. F. H. Knubel, New York, was reelected to his 13th term as President.

Channel Guns Deal Out Destruction

British long-range guns on the Southeast coast of the type shown above have a ready answer when Hitler's "Big Berthas" shell Dover as they did yesterday. Streaked with camouflaging paint, these guns can hurl gigantic projectiles for many miles.

Chinese Puppet Mayor Slashed to Death in Shanghai Hideout

Furious Japanese Say Assassination Inside Job

SHANGHAI, Oct. 11 - (Friday) - (AP). — Japan's Chinese puppet Mayor of Shanghai was slashed to death today in his hideaway bed despite a protective force of 20 private guards in the fortified Japanese stronghold of Hongkew.

Enraged Japanese military authorities immediately declared the assassination of Fu Siao-en, their squat, little front man, was an "inside job."

They barricaded the Hongkew sector's streets and began a frenzied hunt for the killers.

Ironically, the 70-year-old baldish, bespectacled business man met death in what he considered the safest of his several homes. Since escaping assassins in November, 1938 he had never slept two consecutive nights in the same bed.

Last night he and Madame Fu were hosts at a party in the Hongkew home. The last guests left about 2:30 this morning.

About five, Madame Fu was awakened by a gurgling gasp and the stealthy echo of footsteps.

Turning toward her husband's adjoining bed, she found his neck had been slashed, his jugular vein severed, and there were great gashes on the forehead as well.

Outside were the score of guards that Fu had always maintained since he became Japan's man in 1937.

Japanese authorities combed the streets for some possible link with the fact that a Japanese officer had been shot dead by unknown persons just outside Hongkew about the same time Fu was assassinated.

While the Battle of Shanghai was still in progress in October of 1937, Fu Siao-en became Mayor of the Japanese captured areas of the city. A year later, he formally was appointed Mayor of "the Shanghai Special Municipality," which includes all districts outside the International Settlement and the French Concession.

The diminutive Fu, a native of Ningpo, came of undistinguished parentage and had little education. But he became one of Shanghai's leading businessmen, largely because of his natural shrewdness and irrepressible good humor.

In 1927 Fu backed the wrong horse, furnishing ships to the Northern armies opposing the rising Chiang Kai-shek. When the latter triumphed Fu fled to Japanese territory, where he began a close relationship with the Japanese.

Severe 'Quake Felt, California

LOS ANGELES, Oct. 10 (AP)—A severe earthquake shock was felt in Los Angeles and adjacent cities at 9:57 o'clock tonight. The shock lasted about 10 seconds and was the heaviest experienced in several years. There were no immediate reports of damage.

Santa Monica took the brunt of the quake, which was confined to the Metropolitan Los Angeles area. A checkup showed the shock was felt strongly in Redondo Beach, Inglewood, lightly in San Pedro, Long Beach, Anaheim and in the San Fernando Valley.

The quake was not felt North, South or East of this immediate area.

Police and sherriff's officers reported that burglar alarms were set off by the earthquake. Plaster was cracked in some homes and apartment houses.

Sale of Paintings to Aid Refugees

OTTAWA, Oct. 10 (CP)—The National Committee on Refugees will receive $2489 from the sale of paintings donated by Canadian artists for an auction held in the National Gallery tonight.

Of the 102 paintings donated, 59 were sold before the auction closed. Another sale probably will be held.

Coast Plane Crashes

VICTORIA, Oct. 10 (CP). —One man was slightly injured when a Royal Canadian Air Force plane crashed while taking off from Bella Bella on the West coast of Vancouver Island today.

Sgt. F. J. McMahon suffered minor injuries in the crash, caused by engine failure at the takeoff. Flt. Lt. F. J. Ewart and FO. J. A. M. Gagnon escaped injury. The machine was badly damaged.

The Weather

	Min.	Max.
NELSON	48	53
Victoria	51	60
Nanaimo	55	68
Vancouver	53	62
Kamloops	42	74
Prince George	45	61
Estevan Point	54	64
Prince Rupert	47	54
Langara	46	55
Atlin	43	47
Dawson	27	42
Seattle	55	63
Portland	60	69
San Francisco	49	75
Spokane	51	68
Penticton	44	—
Vernon	48	—
Kelowna	47	66
Kaslo	45	—
Cranbrook	50	56
Calgary	37	68
Edmonton	34	65
Swift Current	42	69
Prince Albert	34	65
Winnipeg	35	69

Forecast, Kootenay— Moderate to fresh Southerly winds, mostly fair much the same temperature with scattered showers.

Water level at Nelson Thursday was recorded at 5.78 feet above zero.

U. S. Citizens Speed Orient Withdrawal

TOKYO, Oct. 10 (AP) — Under Japan's questioning eyes, the Washington-advised withdrawal of United States citizens from the Orient gained headway tonight amid a deepening American conviction that Tokyo-Washington relations were nearing a zero hour.

Panic was undiscernible among the women and children who sought priority, but haste was apparent on many sides. Households were broken up rapidly, furniture packers were swamped with orders and banks jammed with foreigners seeking to transfer funds.

Rumanian Funds Frozen by U.S.

WASHINGTON, Oct. 10 (AP)—President Roosevelt "froze" Rumanian funds in the United States today by extending an order which previously he had applied to nine European nations occupied by the troops of either Germany or Russia.

In recent days German troops have moved into Rumania, under Nazi agreement with the Rumanian Government, with the announced purpose of protecting that country's oil fields.

The treasury announced Mr. Roosevelt's action, saying he had signed an executive order "freezing" Rumanian funds to prohibit any withdrawals except upon approval of the treasury.

It was estimated unofficially that Rumanian funds in the United States amounted to roughly $100,000,000.

Alexander Heads Pacific Command

OTTAWA, Oct. 10 (CP)—Defence Minister Ralston today announced the creation of a Pacific Army Command and appointed Maj.-Gen. R. O. Alexander as Commander.

The Command embraces British Columbia and Alberta and Gen. Alexander, a permanent force officer, leaves his post as District Officer Commanding at Toronto to take the Command over. His successor in Command of Military District No. 2 has yet to be selected.

Col. Ralston's announcement marked the extension to Canada's Western exposed area of the defence principles adopted a few months ago when the Atlantic Army Command was created under the direction of Maj.-Gen. W. H. P. Elkins.

The Command will have jurisdiction over coastal defence and fortress troops and all mobile forces assigned to the defence of the area. It will maintain close cooperation with the headquarters of the Royal Canadian Navy and the Royal Canadian Air Force on the Pacific Coast.

No announcement has yet been made of the troops to be allotted to the Pacific Command in addition to the regular fortress and coastal defence forces already there.

The new command will direct strictly operational activities, as distinct from training activities, and coordinate military operations with naval and air operations through cooperation with the commands in the other services.

Body Seen Off Coast

Astoria, Ore., Oct. 10 (AP) — A slicker-clad body was sighted floating off the Oregon coast today on the heels of the first storm of the season.

The "blow" caught 15 fishing craft South of the Columbia River last night, driving one ashore and leaving another missing.

Coast Guard officials feared for the safety of Adolf Saari, Astoria, whose boat was reported for the last time at 9 p.m. Wednesday, near the Columbia River Lightship.

* * * *

Miles of Blazes Seen Along Coast

Calais Assault Extremely Violent; Fire Set Every Minute; Bomber Openly Saluted by People in Holland

LONDON, Oct. 10 (CP). — Bombs burst in red clusters of fire along mile after mile of the Nazi-held French coast tonight in a furious British aerial counter-offensive centred upon the German big gun positions at Cap Gris Nez and the nearby port of Calais.

The attack was launched soon after the German artillery, sending over salvoes of four shells at a time, ended a 15-minute bombardment of the Dover shore.

(In Germany the Berlin, Hamburg, Cologne and other radio stations went off the air early Thursday night — indicating that the R.A.F. was busy there, too).

Royal Air Fore bombers went over in heavy force, plunging through a Southwesterly gale and dropping down suddenly from the rain clouds hanging low over the French side of the Channel.

The resulting illuminations were the most brilliant yet seen from the Kent coast.

The Germans answered with orange streams of anti-aircraft fire pouring through the darkness; star shells burst by the dozens and searchlights swept the sky.

The day had ended, after intermittent downpours, with a brilliant rainbow spanning the Dover Strait, but the weather became dirtier after night came on.

The assault upon Calais was one of particular violence and seemed to extend for several miles into the French mainland. For the coast was silhouetted against the glare of exploding bombs.

It was a resumption of one of the mightiest British attacks yet made during which bombers, Wednesday night and early Thursday, set off a fire every minute upon the German-held coast from Amsterdam to Le Havre. They also struck far inland with explosive and incendiary bombs upon a dozen vital centres of the German war machine.

British pilots returned late in the day with accounts of heavy damage — German destroyers hit in the French port of Brest, great blazes left raging in the Krupp munitions factory in Essen — and with the word that one of their bombers had been cheerfully and openly saluted by the people in German-held Holland.

In a statement issued by the Air Ministry one pilot thus described his strange trip over the conquered Netherlands:

"We were low enough for them to distinguish our British markings, and low enough to see them waving.

"A couple of men chatting in a country road apparently started this popular movement, and for 50 miles as we flew across the fields men and women stopped working to wave their handkerchiefs."

It was one of the longest attacks yet made by the R.A.F.—carried on through yesterday, last night and early today over hundreds of miles of hostile airlines, and these were among results:

The Channel ports—hit by British naval fliers operating with the coastal command; more than three tons of heavy bombs dropped on Boulogne alone; storehouses and quays left aflame near Port De Maree; two black masses that appeared to be Nazi barges hit with a salvo of bombs; destroyers hit in Brest, but the precise results not known; Le Havre shipping attacked.

Interior Germany—"Tons of high explosive and hundreds of fire bombs" loosed; many dropped across the Krupp Works at Esser in a series of attacks on a foundry for German aircraft, repeated hits scored and many fires started—the larger ones spreading over the Works.

Hit in the Rhineland area — an oil plant and munitions works at Cologne, an oil plant at Homburg, an aluminum plant at Grevenbroich, an electric power plant at Reishols; railway communications and freight yards bombed in Gremberg, Cologne, Konigshofen, Duesseldorf, Wesel and also at Brussels, in Belgium.

In Holland—Three cargo vessels bombed in the River Maas West of Rotterdam; barges, bridges and the canal junction attacked South of Helder; the Texel airdrome bombed again; the docks at Flushing twice attacked; and fires started in the quays.

Mussolini Falls to Make Address

PADUA, Italy, Oct. 10 (AP).—Mussolini witnessed a military demonstration here today — a show which some observers believed might be the prelude to a new Axis thrust—but refrained from any speech or hint of Axis intent.

It had been expected that Mussolini might choose the occasion of his review of 20,00 young Fascist soldiers to deliver an address. The newspaper Il Piccolo called the parade "a prologue" to undisclosed events to come.

Delegations from semi-military Fascist type organizations in Spain, Hungary, Rumania and Bulgaria participated in the review in addition to a group of German Nazis.

Diplomatic representatives of the same five countries also were assembled in Padua to greet Mussolini on his arrival from nearby Boona, where he inspected 22 battalions and 18-year-old recruits and then witnessed a sham battle for the second time in two days.

Urges Maritimes to Be Ready for "Grab" for Trade After War

HALIFAX, Oct. 10 (CP). — Canada will take its place after the war as a senior partner on the North American continent but primarily a nation of the British Empire, Conservative Leader R. B. Manson said today in an address at a luncheon meeting of the Commercial Club.

Addressing himself particularly to the Maritime Provinces, the party chief in his second speech here in two days declared they should be prepared to take part in the "great grab" for world markets that would follow the war. "We ought to see that we grab off just as much of the export trade as it is possible for us to acquire," he advised.

More Men Sent to Hawaii, Marines Called, Shipment of Planes Halted

WASHINGTON, Oct. 10 (AP)—In rapid-fire order, the United States today ordered reinforcements to Hawaii, great American outpost in the Pacific, called out 5700 Marine Corps reserves and cut off the shipment of 10 warplanes to Thailand (Siam), which, like Japan, has been making demands on French Indo-China.

As usual, officials were careful not to state there was any relation between their moves and the German-Italian-Japanese alliance or any other event abroad.

Secretary of War Henry L. Stimson answered with a terse "no comment" when asked whether American-Japanese tension in the Pacific had anything to do with the order to the 251st Anti-Aircraft Regiment of the California National Guard, numbering about 1200 men, to proceed to Hawaii to augment 24,000 officers and men already there. Stimson disclosed that other troops are to follow the 251st to Hawaii later.

It had been known for some time that the Marine Reserves were to be called out. The orders, issued late today, directed 200 officers and 5500 men to report to mobilization stations along the Pacific and Atlantic coasts on or about Nov. 7.

Ten American-made pursuit interceptor planes, which had been en route to Thailand, were stopped at Manila. The licence for the export of the craft was cancelled, officials said, because it had been decided that they were needed for the National Defence.

Meanwhile, the chiefs of diplomatic missions in Berlin and Rome were ordered back to the United States in what war described as merely a personnel shift.

Sergeant Bone of Royal Canadian Mounted Named Nelson Police Chief

Calgary Man to Take Over From Stewart at End Month

George R. H. Bone, at present an acting sergeant at Calgary headquarters of the Royal Canadian Mounted Police, has been appointed Chief of Police at Nelson and will take over his duties November 1 upon retirement of Chief Alex Stewart, veteran police officer.

Announcement of the appointment was made Thursday by Ald. A. G. Ritchie, Acting Mayor.

Sergeant Bone has had 21 years of active police service. He joined the Mounted Police in 1919 and served some time in Alberta. From July, 1922, to March, 1932, he was with the Alberta Provincial Police, and when this force disbanded on the latter date he returned to the Royal Canadian Mounted. The Mounties took over policing of Alberta again at that time.

Previous to being attached to Calgary headquarters, he had charge of the Calgary detachment of the Mounted for 5½ years. He recently was promoted to Acting Sergeant.

Sergeant Bone enlisted in the First Great War at the age of 15 and served overseas. He holds the General Service, Victory and Coronation medals, and the R.C.M.P. Long Service and Good Conduct medals.

The new Nelson Chief is a first aid man, holding the medallion of the St. John Ambulance Association.

Fleming Leads Nelson Group Urging School Board to Start Instrumental Music Instruction in Nelson Schools

Players Are Lacking; Board Will Make Inquiries

Led by Ross Fleming, a group of citizens met the Nelson School Board Wednesday night to discuss the teaching of instrumental music in schools. The School Board promised to communicate with other schools in the Province to learn what they were doing, and then to meet the group again to continue the discussion.

It was pointed out that some musical instruction is already provided in the schools through choral and other work.

Mr. Fleming stated "a glance at the instrumental music situation in Nelson cannot help but impress most of us with the astounding scarcity of trained musicians among our children and adults." Lack of entries in instrumental classes at music festivals, and lack of qualified candidates for senior musical organizations revealed this. War enlistment would intensify the condition, he felt.

PRIVATE WORK INCOMPLETE

"Good work is being done privately in string orchestra and brass band work but this lacks completeness in respect to instrumentation," he stated. "No teaching is being done for flute, clarionet nor other wood-winds; none for violas, 'cellos nor string basses; and none for French horns."

After quoting from the Department of Education program of studies, Mr. Fleming added that a beginning was being made in Nelson "on instrumental instruction in the first grade in rhythmic work, culminating in percussion bands." He felt this should be continued through successive steps to High School graduation.

Proposing a music specialist to teach band and orchestra in the Senior and Junior High Schools, vocal music in the Senior High and to supervise music in other schools, Mr. Fleming said the Department of Education would make a yearly grant of $771, and that the usual stipend for such a teacher averaged $1500.

LONDON ORCHESTRAS CARRY ON

Despite bombs the London Symphony and London Philharmonic Orchestras continued active, and the Promenade Concerts under Sir Henry Wood were maintaining unbroken a 46-year record of performance. Mr. Fleming asserted "the study of music by our school children seems of utmost importance to promote the finer things in life and maintain a proper balance in this troubled old world."

"Even beside the great dynamos in the munitions factories, workers are turning out munitions to the strains of Chopin waltzes and Beethoven symphonies, there being credited with a speedup in production of 6 to 12 per cent," he added. "Concert recitals are given during rest periods. Music is evidently a valuable aid to war work," he said, "no longer a luxury but a builder of strength and courage."

KISS YOUR TIRED FEELING GOODBYE!

Pepless Many Suffer Low Blood Count—And Don't Know It.

The baffling thing about low blood count is that you can weigh about as much as you ever did — even look healthy and strong, yet — you can feel as if you had lead in your legs, dopey, tired and pepless.

Low blood count means you haven't got enough red blood corpuscles. It is their vital job to carry life-giving oxygen from your lungs throughout your body. And just as it takes oxygen to explode gasoline in your car and make the power to turn the wheels, so you must have plenty of oxygen to explode the energy in your body and give you going power.

Get Dr. Williams Pink Pills today. They are world-famous for the help they give in increasing the number and strength of red corpuscles. Then with your blood count up, you'll feel like bounding up the stairs as if you were floating on air. Ask your druggist for Dr. Williams Pink Pills today. (Advt.)

And Oh What a Bugbear That Used to Be but Now It's Different

JUST CALL 106

And cease to worry, as our trained, efficient movers with the use of first class vans and moving pads will do the job quickly and economically.

Remember too—Wet weather makes no difference to us as we have the equipment to move you rain or shine.

WILLIAMS

613 Ward St. Phone 106

Guide for Travellers

NELSON'S LEADING HOTELS

Hume Hotel Nelson, B.C.

GEORGE BENWELL, Proprietor.

SAMPLE ROOMS EXCELLENT DINING ROOM

European Plan, $1.50 Up

HUME—A. E. Joliet, L. C. Joliet, Arthur Simpson, Frank MacDonald, T. A. Wood, W. J. Ward, P. W. Nicholls, Vancouver; George Hindle, Ymir; M. MacLeod, Procter; J. Dowling, New Denver; Mrs. C. Holm, Mrs. L. Johnson, A. Gronquist, Grand Forks; W. Shaw, L. Roberts, Calgary; H. M. Coursey, R. Simpson, Medicine Hat, Mrs. F. W. Linde, Portland.

NEW GRAND HOTEL

MR. AND MRS. PETER KAPAK, PROPS.

In our new wing you may enjoy the finest rooms in the interior—Bath or Shower

ROOMS $1 UP—SPECIAL MONTHLY OR WEEKLY RATES

VANCOUVER, B. C., HOTELS

"YOUR VANCOUVER HOME"

Dufferin Hotel

900 Seymour St. Vancouver, B.C.

Newly renovated throughout. Phones and elevator. A. PATTERSON, late of Coleman, Alta., Proprietor.

TRANSPORTATION—Passenger and Freight

FREIGHT TRUCKS

LEAVE NELSON TWICE DAILY

5 a.m. and 10:30 a.m.—Except Sunday

Trail Livery Co.

M. H. McIVOR Prop.

Trail—Phone 135 Nelson—Phone 35

Thunder Drives People to Shelter

LONDON, Oct. 10 (CP).—Sirens sounded in London and thousands dashed for air raid shelters when several mysterious explosions rolled over London.

It turned out to be a brief thunderstorm. Bomb-wearied Londoners had forgotten what real thunder sounded like.

A. L. Reading, Dies After 24 Years in Trail

TRAIL, B. C., Oct. 10—Arthur L. Reading, aged 60 years, died at the Trail-Tadanac Hospital Thursday morning, following a brief illness.

Mr. Reading, employed by the West Kootenay Power & Light Company for 22 years, was an electrical engineer. He was born at Barrie, Ont., came to Alberta as a youth, and has lived in Trail for the past 24 years.

He served in Canada for some time with the 6th Field Company, Canadian Engineers, during the last war, and was discharged as medically unfit when he was lance corporal in 1916. He was a member of Canadian Legion here, and a former member of the Trail Board of Trade.

Besides his wife, and son, Ralph E. Reading of 53 Bingay Road, Trail, he is survived by his father, A. J. Reading at Jefferson, Ont., two brothers, Alexander Reading at Hudson, Ont.; and E. Paul Reading of the Southam Press, Ottawa; and one sister, Mrs. Gregory-Allen in California.

KINGSGATE

KINGSGATE, B. C. — The Ladies' Contract Club met at the home of Mrs. Balf. Mrs. Andrews, was prize winner.

Mrs. Andrews and Mrs. W. E. Hall are visiting Spokane.

Mr. and Mrs. J. J. Bonner are visiting Windsor, Niagara Falls, Buffalo, and Toronto.

A. Steeves of Calgary is visiting here.

Miss Jean Steeves returned from a visit at Calgary.

Doris Baskerville returned from Creston.

L.O.B.A. President Visits Trail Lodge; Presentations Made

TRAIL, B. C., Oct. 10 — Mrs. M. W. Fowler, of Vancouver, Provincial Grand Mistress of the Ladies' Orange Benevolent Association, paid a visit to the Trail Lodge Wednesday, when the second degree was exemplified. The Grand Mistress gave an interesting address on the work of the organization, and also congratulated the Trail Lodge on its work.

Several cars from Rossland brought other members of the order, for the function, refreshments being served by a committee consisting of Mrs. W. McIntyre, Mrs. R. Graham and Mrs. J. Bryan. Presentations were made to Mrs. Fowlers, and to Mrs. J. M. Doughty of Trail, a Provincial Grand Officer.

BRITISH FREIGHTER SUNK

NEW YORK, Oct. 10 (AP). — Shipping circles reported today that the 3634-ton British freighter Balmoralwood had been sunk in the North Atlantic. The three-year-old vessel traded between England and Canada.

WEYGAND AT ALGIERS

MADRID, Oct. 10 (AP). — A dispatch from Tangier said that Gen. Maxime Weygand, en route to Dakar, French Senegal, to bolster the Petain-Laval Government's contol in Africa, today arrived at Algiers.

TO BREAK UP CHEST COLDS

PLUMBING

REPAIRS — ALTERATIONS

SHEET METAL WORK

B. C. Plumbing & Heating Company Limited

UNDERWOOD TYPEWRITERS

536 Ward St. Phone 99

Sundstrand Adding Machines

OFFICE SUPPLIES

Underwood Elliott Fisher Ltd.

KITCHEN CUPBOARDS AND CABINETS

Built as pretty as a picture. Mail orders will receive prompt attention.

Kootenay Sash & Door Works

301 Ward St. Opp. City Hall

Southern Interior Subscribes Total $17,089 for Non-Interest Bonds to Aid Dominion in Its War Financing

Six Subscriptions Are Listed Up to October 1

Six Southern Interior subscriptions to the Dominion's non-interest bearing certificates totalled $17,089 up to October 1.

A statement by Hon. J. L. Ilsley, Minister of Finance, lists 391 subscriptions from individuals and organizations, totalling $3,766,803, up to that date.

Proceeds of the non-interest bearing certificates are to be used by the Dominion Government to finance expenditures for war purposes. The bonds are issued in fully registered form for any denomination over $1, and are not transferable.

The issue, authorized to total $10,000,000, was specifically designed to offer a medium for investment to persons not wishing to receive interest on capital loaned to the Government for prosecution of the war.

Southern Interior subscribers to date as listed in the statement are:

Rotary Club, Fernie	$ 1,000
Mrs. Mary Mitchell, Fernie	39
Melbourne McKim O'Brien, Trail	10,000
M. M. O'Brien, Trail	5,000
Mrs. Ruth E. O'Brien, Trail	1,000
R. Quin, Harrop	50
Total	17,089

Dutton Amateurs Whip Hurricanes

PORT ARTHUR, Ont., Oct. 10 — (CP).—With Chuck Rayner playing a sparkling game in goal for the winners, Red Dutton's New York American amateur hockey school team whipped Fort William Hurricanes, 6-1, in an exhibition game here tonight. The school squad will play Port Arthur Bearcats Saturday night.

While Rayner kicked out 30 shots, most of them from close in, Bus Wycherley and Art Shoquist of Saskatoon, Squee Allan, North Battleford, Sask., Red Hunter and Herbie Burron of Winnipeg and Hal Halderson, of Yorkton, Sask., scored for Dutton's professional prospects.

Don Eaton scored the lone Fort William goal, unassisted, early in the third period.

Vanier Member of Defence Board

OTTAWA, Oct. 10 (CP). — Canada's Minister to France, Col. George P. Vanier, has been appointed a member of the Canadian section of the Joint Permanent Board on Defence of Canada and the United States.

Col. Vanier's appointment was announced today in a statement from the office of Prime Minister Mackenzie King. Last month Col. Vanier was asked to come to Canada for a conference with the Government and today's statement said he would serve at his new post "until he returns overseas."

The statement added that Col. Vanier "has reported fully on recent development on the continent."

The Prime Minister's office announced, in addition, that Jean Desy Canadian Minister to Belgium and The Netherlands who has been in London for the past few weeks, has also been instructed to return to Canada for consultation.

Elizabeth Sailors See New French Liner at Liverpool

NEW YORK, Oct. 10 (AP).—Sailors who arrived recently to bolster the 143-man skeleton crew of the Queen Elizabeth, reported ready to sail for duty as a British troopship, said today they had seen the new French liner Pasteur at Liverpool.

The 30,000-ton Pasteur was last reported under British control at Halifax. She was in New York in June when she left suddenly while loading a cargo of ammunition for Halifax and trans-shipment to Britain.

The sailors said the Queen Elizabeth probably would leave for Boston in about 10 days to enter drydock. From there they believed she would go to Halifax for outfitting with guns and bunks as a troop transport, possibly between Australia and Egypt.

Malta Chief Resigns

LONDON, Oct. 10 (CP). — Resignation of Gen. Sir Charles Bonham-Carter as Governor and Commander in Chief of Malta, British island in the Mediterranean, was announced by the Colonial Office today. Sir Charles has been ill.

C.P.R. Officials Inspecting Lines

W. A. Mather of Winnipeg, General Manager for Western Lines of the Canadian Pacific Railway, and C. A. Cotterell of Vancouver, Assistant General Manager, arrived in Nelson Thursday in the course of an inspection tour. W. J. McLean, Superintendent of the Kootenay Division, accompanied them over the Kootenay lines.

Mr. Mather has been travelling over the Western lines by track motor, accompanied by the chief of each district, with their private cars going ahead each day and stopping at selected points overnight. They covered the area from Penticton to Castlegar Wednesday, the cars stopping for the night at Castlegar and continuing to Nelson Thursday while Mr. Mather, Mr. Cotterell and Mr. McLean carried out inspections in this district.

The visiting officials planned to continue Eastward with the train leaving Nelson at 1:30 this morning.

GARDINER SEES FOOD MINISTRY

LONDON, Oct. 10 (CP Cable)—Hon. J. G. Gardiner, Canadian Minister of Agriculture, who is here to survey the United Kingdom's requirements of Canadian food and other products, held a second meeting today with Lord Woolton, Minister of Food.

INTERNEES RETURN TO BRITAIN FROM CANADA

LONDON, Oct. 10 (CP.-Cable)—Osbert Peake, Under-Secretary for Home Affairs, told the House of Commons today that a number of internees sent to Canada have returned, but he did not disclose any figures.

Rossland Junior Board to Sponsor Organization for Soldier Comforts

ROSSLAND, B. C., Oct. 10—The Rossland Junior Board had a busy session Wednesday night, when four visitors, A. Drake, Albert Richards, M. Liftus and F. Delourne were introduced, and Dr. A. H. Patterson was welcomed as a new member.

R. E. Plewman showed color films of the Big Bend Highway, skiing scenes in Squaw Basin, shots of wild life, and also pictures of Beatrice Lake.

A letter was read from R. R. Burns, M.L.A., as a result of which it was suggested that the Board frame a resolution asking that the Cascade Highway be kept open during the Winter months. A decision of the Board at the previous meeting was to endorse the action of the Trail Junior Chamber of Commerce, which has also urged the plowing of this highway.

An interesting talk was given by Arthur Snowball, Chairman of the Finance Committee, on the cost of staple products in various communities. He also gave a comparison of prices in different years.

Mayor John Gordon presented a review of the City's financial condition, and said he was well pleased with the situation.

Victor Falsetto, of the Fire Department, gave an address in connection with Fire Prevention Week, and stated that "fire is like a disease; a large percentage of fires could be prevented if proper care is taken."

TO INVITE OTHER GROUPS

The Board voted to sponsor an organization made up of representatives of various other organizations who are interested in providing comforts for soldiers. The Board hopes to coordinate arrangements for the supplying of cigarettes, etc., to soldiers who have enlisted from Rossland. In this way, it aims to prevent duplication, and also to see that all enlisted Rossland men receive comforts. The plan arose from a suggestion made by C. H. Clegg at last month's meeting. Letters will be sent out inviting representatives of the various local groups to meet with the Board. Mr. Clegg will act as Chairman until a permanent organization is formed.

Arthur Turner, speaking of the ski tow plan, presented a plan by which the Board may take part in the project. His idea is that the run from the top of the ski tow should be made an easier grade than the downhill course now being prepared. He reviewed the work of the Board in the past with regard to skiing in Rossland, and asked for its continued support.

A group was formed to go out next Sunday at 9 a.m.

CHRISTMAS PLAN

The Board will again sponsor its Christmas plan, which will be handed over to the Red Cross for sale to the public. Prices will be submitted by various firms, replacing the individual work usually done in the making of these cards. Prices are to be obtained immediately.

SELL IT WITH A

CLASS-AD

PHONE 144

Sweden to Increase Air Raid Defences

NEW YORK, Oct 10 (AP)—Stockholm broadcast today an announcement of increased measures for defence of Sweden against possible air raids. Three hundred million kroner ($71,600,000) will be used for improvement of defences at Stockholm, Malmo, Goteborg and Boden, it was said. Stockholm will get a new anti-aircraft regiment and the Swedish Navy "considerable amounts" for improvements.

Cherry Pickers Defeat News in Bowling Tourney

Defeating The News bowlers, Cherry Pickers Thursday night on the Gelinas alleys chalked up another match victory in the Fleury Trophy Tournament. The scores were 660-619, 660-747, 776-650 in favor of the Cherry Pickers.

Both the high individual score of 189 and the high aggregate of 472 points were rolled by S. Romano of the winners.

Teams and scores follow:

CHERRY PICKERS—				
T. Romano	97	142	121	360
F. Korlak	152	126	148	426
G. Stirzaker	160	132	149	441
S. Romano	131	152	189	472
E. Nadeau	120	108	169	397
Total	660	660	776	2096
NEWS—				
A. Brown	96	180	124	400
F. Misuraca	105	165	138	408
J. Reid	156	146	114	416
Low Score	97	108	121	326
W. Gallicano	165	148	153	466
Totals	619	747	650	2016

Judgment Reserved in Appeal of Fernie Youth, Murder Case

VICTORIA, Oct. 10 (CP). — The British Columbia Court of Appeal today reserved judgment in the appeal of Roy Whitehouse, alias Roy Savage, Fernie, B. C., youth sentenced to hang October 25 for the murder of W. A. Ingram.

Ingram, elderly Fernie storekeeper was fatally bludgeoned near his home on the night of November 21 last.

Whitehouse was convicted at his second trial at Fernie last May. The first ended in a jury disagreement.

H. W. Davey, defence counsel, charged misdirection on the part of Trial Judge Mr. Justice Denis Murphy, and contended that evidence of two Crown witnesses should not have been allowed on the ground they were accomplices.

In charging the jury, Mr. Justice Murphy said that when accomplices abandoned intent, they ceased to be such.

More Liberal Church Divorce Canon Likely

KANSAS CITY, Oct. 10 (AP). — Willingness to liberalize a Protestant Episcopal Church marriage and divorce canon which one Bishop said "has been termed in some respects the most merciless in Christendom" was indicated unofficially today by the House of Bishops of the Church's triennial convention.

However, the Bishops referred the proposal back to a sponsoring commission, thus deferring a formal vote at least until tomorrow.

Convention spokesmen conceded the measure might pass the Bishops but said strong opposition is likely in the larger house of Clerical and Lay Deputies. Both houses must give two-thirds approval to adopt the new canon.

Camp Lister Mink Take Awards at Show

CAMP LISTER, B. C. — Harry and Frank Yerbury of Huscroft were at Wilse Fox Farm at Arrow Creek for the fox and mink show. Harry Yerbury had the distinction of having two of his mink take first and second place and one of Frank Yerbury's mink took fourth place. There were mink and fox from all over the Kootenays. Judges were G. Mayers, Jr., L. Hutchings of New York and F Wards of Calgary.

PORT OF SPAIN, Trinidad, Oct. 10 (CP Cable).—Members of the United States Army and Navy Commission under Rear-Admiral J. W Greenslade arrived today to survey possible sites for U. S. naval and air bases.

West Kootenay Teachers Give Fees War Fund

ROSSLAND, B. C., Oct. 10 — R. N. S. Melville, Secretary, of the Convention Committee of the Rossland Teachers' Association gave out a statement today that the West Kootenay Teachers' Convention, which was to have been held in Rossland on October 18 and 19 has been cancelled. He wrote as follows:

"West Kootenay Teachers forego convention to boost war effort. The results of a recent ballot among the teachers of the West Kootenay and Boundary showed conclusively that teachers in our area are conscious of their responsibility to war needs. The final tally of the vote showed the teachers' willingness to forego their usual Fall convention, and to contribute the equivalent of the usual registration fees to a war fund."

Willkie Warns Against 3rd Term

PROVIDENCE, R. I., Oct. 10 — (AP).—Wendell Willkie said tonight a third term for President Roosevelt might make the Government "our only master" and put the permanently unemployed in concentration camps.

The Republican Presidential nominee, closing a day's tour of Rhode Island with an address at the Narragansett race track, asserted that New Deal officials believe the United States has quit growing and have based their whole program on that theory.

They seek, he said, "to excuse their own failure by telling us that the American economic system is a failure.

"They try to postpone their own finish by telling us that America is finished. The alibi is palpably false."

Declaring that the American people would disagree, Willkie continued:

"It is a theory manufactured for the purposes of politics—demagogic in origin and hopeless in prospect. If the men who preach this doctrine are given the third term they seek, they may yet succeed in making that theory come true."

Heavy Rains in Day, Downpour at Night Feature of Thursday

Heavy rains fell in Nelson District with but few breaks Thursday. In the early evening the rain poured down in torrents that had unpaved roads running with hundreds of muddy rivulets. Gutters were streaming. The late downpour lasted over an hour.

The heaviest rainfall occurred after 5 p.m. and therefore was not reported in the official recording. However the precipitation from 6 p.m. Wednesday, when the rain first began to fall, until 5 p.m. Thursday, measured .44 of an inch. The weather was mild and for the first time in almost a week the mercury failed to drop into the thirties, the minimum temperature being 44 and the maximum 53 degrees.

More Seamen Strike

SAN FRANCISCO, Oct. 10 (AP). —Marine cooks and stewards tonight voted to strike against the Shipowners Association of the Pacific, whose 40 coastal freight vessels already have been tied up a week by a walkout of firemen.

V. J. Malone, Secretary of the Firemen, meanwhile disclosed that the union membership was voting heavily against a Government-sponsored proposal to settle that organization's dispute.

Chanteeler Slow Burning CIGARETTE PAPERS

DOUBLE AUTOMATIC BOOKLET

Free Theatre Tickets

AS ADVERTISED IN THE DAILY NEWS CLASSIFIED COLUMNS MUST BE CALLED FOR PERSONALLY BETWEEN 9 a.m. AND 6 p.m.

AT THE DAILY NEWS OFFICE

$5 Allowed on Your Old Mattress When you buy a **Super Rest Unit**

FINK'S FURNITURE

Phone 653 441 Baker St.

250 Inspections So Far This Week by Fire Brigade

Fire Prevention Week inspections by members of the Nelson Fire Department continued Thursday, and at the close of the day the records showed 250 firemen's visits to public and business buildings in the city.

Fire Chief G. A. McDonald made his fourth visit to a Nelson school this week, going to the Junior High School to speak to students on the need for fire prevention measures in homes, school buildings and business buildings. Because of the heavy rain, no fire drill was held at the Junior High.

The Chief also continued his series of talks by radio.

NATAL

NATAL, B. C. — Mr. and Mrs. G. B. Turner have returned to Natal.

Mrs. M. Androlick has returned home from the Michel Hospital.

The Natal Ladies' Pleasant Hour made their annual visit to Lethbridge Saturday.

Mrs. J. Eckersley and son Roy visited S Chala at Natal.

J. Myles, H. Travis, S. Jones and J. Weaver of the Seaforth Highlanders were visitors here.

LORD MAYOR OF LONDON THANKS KELOWNAITES

KELOWNA, B.C., Oct. 10 (CP)—The Lord Mayor of London has cabled the Kelowna and District War Activities Committee expressing thanks for $300 which Kelowna citizens sent to his fund for air raid relief purposes.

LACO MAZDA LAMPS Sold by

McKay & Stretton

511 Baker St. Nelson, B. C.

A Complete Stock of LACO LAMPS

Hudson's Bay Company

Men of the world insist on . . .

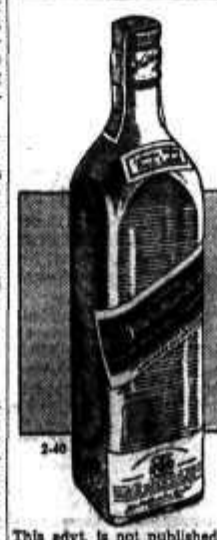

JOHNNIE WALKER

because they know their Scotch

LOOK FOR THE RED LABEL ON THE SQUARE BOTTLE

Red Label 26⅔ ozs. $3.75—40 ozs. $5.60

Black Label Over 12 years old.

Distilled, Blended and Bottled in Scotland

This advt. is not published or displayed by the Liquor Control Board or by the Govt. of British Columbia

1314

PREPARE FOR THE HOLIDAY

THANKSGIVING

Choose From the "Bay's" Selection of Fall and Winter Merchandise

Men's Worsted Suits

Hand picked up-to-the-minute patterns. Men who know quality will certainly appreciate these fine materials and the smart tailoring in these better quality suits. Stripes, checks, and plaids in green, blues, greys and browns. Tailoring and fit guaranteed. Sizes 36 to 44. Priced at $19.50

Men's Fall Topcoats

Tailored from all wool tweeds. You will be surprised at the high quality and smart appearance of these coats. You'll like the tailoring, materials and styles, and it will be easy to choose from this large selection. Sizes 36 to 44 ..... $17.95

Men's Silk and Wool Hose

Extra special value in substandards of higher priced hose. Silk and wool in a wide variety of colorings and designs. Reinforced at heel and toe for greater durability. Sizes 10 to 11½ 59c

Men's Leather Jackets

Choose your jacket now while our stock is complete. Full zipper fronts with two slant pockets. Sizes 36 to 42. Special at $6.95

Boys' Wool Sweaters

Here's the neatest little sweater we have ever opened in this price range. Flat knit zipper neck in plain shades of blue, green and wine. Sizes 22 to 34. Priced at $1.19

Men's New Fall Hats

Our new Fall hats have "It." Style, quality and appearance all blocked in one hat. The colors are the newest for Fall. Sizes 6¾ to 7⅜ $2.95

NEW FALL WINDBREAKERS

Men's Gabardine Windbreakers are right for Fall wear. They will shed the rain, break the wind, and give long service. Durable enough to wear to work, and stylish enough for street wear. Sizes 36 to 44 ..... $4.95

Perfect Stockings of Pure Silk

Full fashioned hose. Ringless and flawless. In sheer chiffon, neat fitting from cradle foot to mercerized top. All seasonable shades. Sizes from 8½ to 10½

Pair ... 69c

2 Pair $1.35

LISLE HOSE

The practical stocking for house wear. Full fashioned with extra stretchy top. Double soles and heels. In gunmetals, taupes and browns. Sizes 8½ to 10½. Pair 43c

Children's Wool and Cotton Ribbed Hose

For warmth, hard wear and a neat fit, see our assortment of this popular weight in the new fawn and brown shades. Sizes 5½ to 7½. Pair 49c
Sizes 8 to 10. Pair 59c

LADIES' HANDBAGS

Imitation leather, with inside purse and mirror. In smart styles and colors for that Fall outfit of yours. Priced at $1.49

CAPESKIN GLOVES

Ladies' capeskin gloves practical for business and everyday wear. Strong and durable. Slip on styles. Broken assortment of shades. Sizes 6 to 7½. Reg. $1.19 for 98c

ROASTERS

Durable grey enamel roasters that will hold an 18-lb. turkey or roast. Raised feet and strong handles. Each $1.50

PLATTERS

Large blue and white platters in English dinnerware. Serviceable and neat. Reg. $1.25. Ech .. 79c

Vacuum Bottles

Pint size bottles in strong metal cases. Keep liquids hot for 36 hours or cold for 96 hours. Each 39c

New Alpaca Dresses

Expensive looking models in larger sizes. Blacks, greys, navys or wines with new lines that definitely say "NEW." Half sizes of 20½ 22½ and 24½ in this group. See these better dresses at each $8.95

Children's Fall Dresses

We are showing a wonderful line of flannels, plaids, wool knits and novelty weaves in cute styles for school and general wear. These are "tops" in value and finish. All sizes from 12 to 14 are here. Three price groups

$2.29 $2.50 $2.95

FLANNELETTE PYJAMAS and GOWNS

Better quality printed flannelette in florals or plain shades. Fringed collars and jackets with the gowns.
Sizes small, medium or large in several styles. Pyjamas, suit $1.79
Gowns, each $1.95

New Fall COATS

Make your selection now. Our stock is complete in furred and tailored models. A particularly fine group is shown with fox, wolf or opossum collars on quality boucles. Chamois lined in sizes 16, 18, 38 and 42. Each $24.75

LADIES' CARDIGAN SWEATERS

Fine botany wool in the season's best shades of blue, green, new browns, black, rose. Zipper or buttons, in 3 new models. Sizes 14 to 44, each .. $2.95

Women's Wool PULLOVERS

Soft pastel shades of rose, Alice blue, Nile, cerise, Dove grey, wine, gold, black or royal. 3 new neck designs. Sizes 14 to 20. Each $1.95

Ladies' Cardigan "SPECIAL"

Fine quality 1x1 rib cardigans in Delft blue, maroon, brown, black or navy. Ideal for early Fall wear. V neck, 5 button style. Sizes 34 to 44. Special $1.95

Twinseam SATIN SLIPS

Lace trim or faggotted slips in bias cut satin brocade. Seams double sewn for good wear. Tearose or ivory in sizes 32 to 44. Each $1.00

Men's Black Dress Oxfords

Clearance of men's black calf oxfords. Plain toe for dress or evening wear. All leather heels. Sizes 1-6, 2-6½, 1-7, 1-8½, 1-9½, 1-10, 3-10½. Reg. $5.00 $3.95

Men's Rubber Boots

Black, laced rubber boots. Heavy rubber and cleated soles. Brown rubber trim and reinforcement. Sizes 6 to 11 ..... $2.49

Boys' High Cut Boots

These are what every boy wants. Strong, brown calf boots for school or hiking. Solid leather soles and rubber heels. A pocket for knife and a knife in each, free. Sizes 11 to 13½. Priced at $3.50 Sizes 1 to 5½. Priced at $4.50

Women's Boudoir Slippers

Fancy satin boudoir slippers in wine and blue. Bridge style, soft soles and cuban heels. Sizes 3 to 8. Regular $1.95 for $1.39

Boys' Bedroom SLIPPERS

Brown suede leather zipper slippers for boys. Soft soles and padded heels. Sizes 1-5 $1.29

Youths' Black BOOTS

Here's real value for boys who wear sizes from 11 to 13½. Strong shiny calf uppers. Heavy bend soles and rubber heels. A $3.50 value for $2.95

THANKSGIVING SPECIALS

We save you money and deliver the groceries to your home. 193—Phones—194.
ON SALE TODAY AND SATURDAY

ASPARAGUS TIPS: Aylmer, 10½ oz., each 19¢
KETCHUP: Heinz, 12 oz. bottles, each 19¢
PEAS: Size 3, Aylmer, 17 oz., 2 tins 31¢
CUT GREEN BEANS: Aylmer, 16 oz., 2 tins 25¢
TOMATOES: Aylmer, 2½'s, 2 tins 25¢
BUTTER: Hudsonia, First Grade, 3 lbs. 85¢
BACON: Swift's Premium, sliced in cello, Lb. 41¢
PORK SHOULDERS: Union for satisfaction, Lb. 19¢
LARD: Swift's, Silverleaf, 1 lb. cartons, 2 for 17¢
SALMON: Blue Seal, Sockeye, ½'s, tin 19¢
SALAD TIME DRESSING: 32 oz. jars, Each 45¢
SWEET GHERKINS: McLaren's, 14 oz. jar 27¢
ORANGES: Sweet and juicy, 2 doz. 49¢
OLIVES: Pimento Stuffed, McLaren's, 8 oz. jar 25¢
CUT MIXED PEEL: 16 oz. pkg. 23¢
PASTRY FLOUR: B. & K. 6 lb. sack 32¢
VANILLA EXTRACT: HBC, 2 oz. bottles 18¢
COFFEE: Country Club, Finest quality, Lb. 49¢
SODA BISCUITS: Ormond's, lge. carton 19¢
SWANS DOWN CAKE FLOUR: Pkg. 25¢
TEA: H B Broken Pekoe, lb. 56¢
KRAFT CHEESE: 1 lb. carton 31¢
PUMPKIN: Large tins, 2½'s, each 12¢
GRAPEFRUIT: 5 for 25¢
GRAPES: 2 lbs. 25¢
WALNUT PIECES: Lb. 29¢
CRANBERRIES: Lb. 29¢

WALNUT DINETTE SUITES

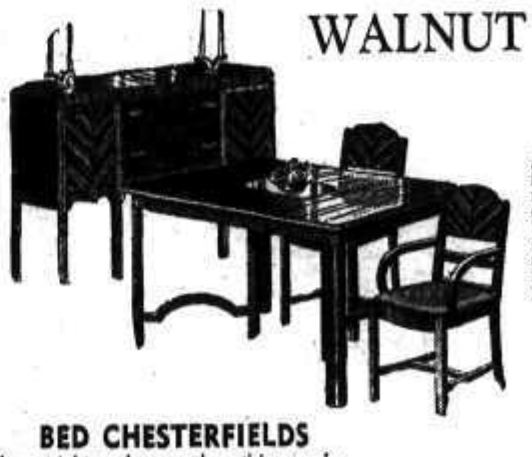

Just put into stock these lovely suites of matched walnuts are decidedly new in design and color. Beautiful buffet, extension table and 4 chairs with rich tapestry seats. We have seen nothing finer than this set at the price. Complete.

$99.50

BED CHESTERFIELDS

A special purchase makes this wonderful value possible. Covers of rich velours and tapestries in rose combinations. Instantly converted into a comfortable double bed. Bedding compartments in base. Terms may be arranged. H B C Special $39.50

COFFEE TABLES

Round walnut top with rich inlays of contrasting shades. Modern base with plate tray. A really beautiful little table. Special $8.95

FRINGED STEAMER RUGS

This is a special in all wool plaid rugs. A manufacturers clean-up number to all our stores. You save at least $2.00 on these. Size 58x72 in assorted dark plaids. Each $3.95

RICH SATIN BEDSPREADS

The finest value it is possible to secure. Heavy quality satin shirred and piped in a double bed size 80x90 with cut corners. Usually sold at $5.95. Special, each $3.95

WHITE WOOL BLANKETS

Bought before the big rise in wool prices. Here's your blanket buy for this year. Rainbow striped borders in 5 colors. Pure white bleach in 3 sizes.
60x80. Pair $9.95
64x84. Pair $10.95
72x84. Pair $12.95

Hudson's Bay Company.
INCORPORATED 2ND MAY 1670.

Fumbling . . .

Some Children Awkward During Growing Stage

By Garry Cleveland Myers, Ph. D.

During a forum I was conducting in a school assembly a very tall eighth-grade boy rose and said, "It seems I'm always dropping and breaking things. My mother and father scold me and tell me I don't care. I try hard and get discouraged. Is there any hope for me to get better?"

"You see," I replied, "your father and mother want to help you get over this awkwardness and they are worried about the cost of the things you break. They suppose they will help you by their methods. You and I don't believe they will. If I could talk to your parents I think I could help them see that when a boy grows fast as you do, at your age, he is very awkward. By and by he gets better control of himself. You will, I am sure. If I were you I would make myself move slowly when handling things easily dropped and broken. At some quiet time when you feel calm and your father an mother seem most kindly, I would sit down by them and say: 'Mother and Dad, I'm sorry I'm so awkward. I'm sorry I drop and break so many things. I do try hard to be careful. Please won't you be patient with me?'"

AWKWARD CHILDREN

A mother writes:

"I should like you to tell me what I should do about my five-year-old son's careless awkwardness. He spills everything he gets his hands on, stumbles over everything, and is in general quite a trial. He has always been this way—walks over anything on the floor without even glancing around to see what it is or even putting anything up and out of the way. He can't carry a cup half full of water across the floor without watching it. The minute he takes his eyes off it turns up and spills."

NEED OF CALMNESS

I entreated this mother to seek the advice of a physician about her child and to work with this doctor to build him up physically and cultivate in him more calmness and poise.

"Treat him as a sick child," I wrote her. "Get him out of doors for short periods of play but not exciting play, and don't let him get over-tired. Have him lie down every afternoon for an hour. Also have him lie down for 15 minutes right before lunch and dinner. Give him tools and encourage him to draw, color, cut, paste and build.

"Keep your voice soft and low. Try to create a serene family atmosphere."

'JET'
STOVE POLISH
Keeps Stoves Always Bright. It's Used on Hot Stoves
All B.C. Stores 5

Clears CLOGGED DRAINS

BECAUSE it cuts right through clogging dirt, Gillett's Lye is a boon to the housewife! Keep it handy always—for clearing out drains . . . for scouring pots and pans . . . for many other everyday household tasks!

Never dissolve lye in hot water. The action of the lye itself heats the water.

FREE BOOKLET — The Gillett's Lye Booklet tells how this powerful cleanser cheers clogged drains . . . keeps outhouses clean and odorless by destroying the contents of the closet . . . how it performs dozens of tasks. Send for a free copy to Standard Brands Ltd., Fraser Ave. and Liberty Street, Toronto, Ont.

MRS. WALTER SPEAKER AT KINGSGATE STUDY CLUB

KINGSGATE, B. C. — Mrs. M. Loispetch was hostess at the second meeting of the Ladies' Study Club last Friday evening. Mrs. Guy Walter was guest speaker.

Mrs. W. Baskerville and Mrs. M. Douglas were admitted as members to the Club.

Max Welton at the piano provided special music for the occasion. Mrs. S. Lewis and Mrs. E. E. Chapman were social conveners.

Fatigue . . .

Tonsils Are Not Always to Blame

By LOGAN CLENDENING, M. D.

As civilization progresses, more knowledge accumulates and each successive year the children who reach school age have more duties, more things to learn. Some children can stand the pace, but more and more, the number of cases of malnutrition, nervous breakdowns, behavior disorders in school children reveal or suggest a background of over-burdening.

LISTLESSNESS OFTEN TIREDNESS

A colleague of mine who is a specialist in nose and throat diseases, has a great deal of work among school children. He tells me of a typical case of a little boy whose mother brought him to the doctor's office to consult about having the tonsils removed. The doctor, somewhat to the mother's surprise, instead of examining the boy's throat, began to ask questions. He found out that besides going to school, the child went to the movies three nights a week and had a piano lesson and a dancing lesson and Sunday school.

A normal child who does not complain of fatigue should, of course, be let alone to play as much as he likes and spend his heavensent energy any way he chooses. Fatigue, however, is a signal from nature, and we should be responsive to it, in the most natural way in the world, which is to control the expenditure of energy. This incudes emotional as well as physical expenditure.

RED CROSS News Notes

DRIVE EXPECTED TO GO OVER TOP AT NAKUSP

NAKUSP, B. C. — The October Red Cross drive is going over th top in the Nakusp District. It is expected that over the quota of $250 will be raised.

Fifty dollars were added to the funds by the efforts of Miss Georgina Munn and Miss Gladys Barrow, who canvassed Nakusp for members.

ROBSON SENDS IN WORK

ROBSON, B. C.—Articles sent in from Robson to the Trail Red Cross were: four sweaters, four paris of day socks, three scarves, one pair of seamen socks, four pairs of half-mitts.

Silver paper collected by the Robson Junior Red Cross was also sent in.

212 POUNDS OF JAM MADE AT SOUTH SLOCAN

SOUTH SLOCAN, B.C.—The past month has been an active one in the local Red Cross. Mrs. J. Murray and Mrs. M. Downie were collectors in the Red Cross drive.

The following members accounted for 212 pounds of jam: Mrs. J. Murray, Mrs. F. H. Russel, Mrs. S. Dawson, Mrs. P. Horlick, Mrs. C. H. Bland and Mrs. P. O. Bird. The jam was made at the home of Mrs. Murray, the Community Hall and the new Parish Hall, the kitchen of which is fully equipped with stove and necessary supplies.

SERIAL STORY . . . By RUPERT GRAYSON

Before the Blitzkrieg

In Whitehall, X and the wireless operator held the fort. War Office and Air Force had alike gone home to sleep.

There was a bed in an adjoining room, used for emergencies, such as these (and in the last year or two there had been many of them) upon which X could have slept had he wished. Or could he?

The fact was that, dog-tired and worn out as he felt, it was doubtful if he could have slept at that juncture. He had an uneasy feeling that he had sent Gun Cotton to his death — and, apart from their official relations, he had a very strong regard for Gun. Very strong, indeed. And for Toni.

X swore beneath his breath, lit another cigarette and poured himself out some more steaming coffee.

He glanced at the last message from Gun, decoded a half-hour previously onto a slip of paper before him.

"G. calling X. Have just had orders to descend. Only vague notion that we are somewhere over Germany. Ground invisible because of clouds. G.1313 has just gone down—we follow now. Will report first opportunity. Tony, Tony."

Damn it! What was happening out there, wherever it was Gun could look after himself, all right, but if he had come down into a nest of enemies . . . A shot or a knock on the head!

Devil take it, why had he sent Gun on this assignment? The job had to be done, but there were others who could have done it . . . But possibly not so well, and efficiency was everything on a job like this one. No, it had to be Gun—his conscience was clear enough there. But that didn't make his anxiety any the less.

He rose, and strode to the door of the wireless closet, jerking it open nervously.

"Any news?"

The operator, who knew X well, gave him a quick glance.

"Not yet, sir! Why don't you take a bit of rest, sir? I can let you know immediately anything comes through."

"No, that's all right, Bates, thanks very much. I'd rather stand by for the moment!"

He turned away, but did not close the door. For a little while he paced the office, just to stretch his legs. Finally came to a halt by the window, looking out over the roofs and the river toward Westminster. The early morning sun gilded the chimney pots and the smoke rose, lazily and peacefully toward the blue of the sky. Standing there X saw a momentary vision—of those peaceful roofs and chimneys shattered and broken; of red flames that roared angrily up to an outraged heaven; of the cries and screams of the injured, the clanging of fire engines and ambulance gongs—and of a thin, wicked cloud of blue vapor carrying death through the narrow streets!

And he saw that, against such a happening, the life of Gun Cotton—of a hundred Gun Cottons—counted as nothing at all, even if it put off the catastrophe for only so much as a day. And he knew that Gun himself would feel just that way about it, and so felt better for a few moments.

But Toni?

He glanced at his watch. Ten minutes after seven. It might be hours before he got another report through. Or it might come any minute. Or, of course, it might not come at all. From now on, all might be silence . . . as though Gun Cotton had never been at all.

He was sitting in his chair again now, and the operator could see him through the open door. He looked at his chief with commiseration, and thought of the labor and strain and bloody sweat given by such men for a public who had never heard of them at all.

Suddenly he registered attention, and turned to his instrument. Then he called sharply:

"Something coming through, sir!"

X sprang from his chair, and walked to the door. The operator was already scribbling rapidly on a slip of paper. Presently he handed the result to X, who hurried back to his table, and decoded:

"G. to X. Landed in some queer place in the hills. Three men in G.1313. Two mechanics and a man who calls himself Trent, in Air Force uniform which doesn't quite fit. Latter asked questions about secret plane. I am supposed to be Hazeldeane's assistant — otherwise I think should be bumped off. We have been instructed to follow them again, and are doing so. While we were away from X. O. O. they refueled her and put compass and speedometer out of action. Why not the radio? We cannot, therefore, trace our course, but appear at present to be heading about S. E. Will report again in 30 minutes, or if anything happens. Tony."

X's relief was enormous. So they were still alive and unhurt! He had the capacity for sleeping in snatches as and when opportunity occurred. He left instructions with the operator, and went into the other room to lie down. In 30 seconds he was sound asleep.

At the end of half an hour an electric bell awakened him, and he found another message waiting:

"G. to X. Still following. We have decided to pretend to attempt a getaway, just to see what they will do. Also because they must know we suspect something wrong after finding instruments wrecked, and if we don't make some move they may suspect our real motive. Will report result. Tony"

X grinned to himself.

"Good man, Gun! That's the way to bluff 'em!"

Nevertheless he waited with added anxiety for the next message.

(To Be Continued)

ANNUAL SALE PLANNED BY NAKUSP CHURCH AID

NAKUSP, B. C.—Plans for the annual sale of work were discussed at the October meeting of the United Church Ladies Aid at the home of Mrs. O. Selstrom. The buying committee reported that a new heater had been purchased for the Manse, and the visiting committee told of many calls.

Present were Mrs. H. L. Miller, Mrs. G. Keys, Mrs. O. Selstrom, Mrs. E. C. Johnson, Mrs. B. McRoberts, Mrs. H. Thurgood, Mrs. E. W. Bill, Mrs. W. Morgan, Mrs. G. Johnson and Mrs. O. Grondahl. The hostess was assisted in serving refreshments by Miss Margaret Selstrom and Miss Freda Johnson.

SALMO DISTRICT W.I. ARRANGES DINNER

SALMO, B.C.—Salmo and District Women's Institute met at the Community Hall. Six visits have been made to the sick. Funds were taken to transport members to the rally at Robson.

Final arrangements were made for a Thanksgiving dinner.

L. Oliver Is First "Guest Child" to Go to Windermere Dist.

INVERMERE, B. C. — One of the first British evacuees to reach this district is William Leslie Oliver, 13, of Croydon, England, nephew of H. C. Oliver of Radium Hot Springs.

BLACKBURN (CP)—The chief constable of this Lancashire town has asked that all cinema programs be completed at 10 p.m. in view of blackout hours and air raids.

Beauty Aids to Aid Leg Grooming

By DONNA GRACE

Vacation days are over and playlands, once so alluring in the sunshine with never-to-be-forgotten moonlit nights, are deserted.

The dark tan makeup has been put away and a new Autumn leaf ensemble takes its place on little tables.

Scant Summer costumes demand grooming of the legs and armrs and this is not neglected, but with the long evening dresses and silken covering of sheer stockings, there is frequently a tendency to give up some of the important beauty aids. Sheer stockings will not cover up rough skin nor hide the annoying stray hairs that may appear. Well-groomed legs should be just as smooth and lovely as the face.

Leg packs before massage will remove tan. These packs may be those ready prepared for the face. They are effective. When removed, plenty of cream is massaged on. Some girls say they like olive oil for this but it is difficult to use about the boudoir and not a bit more effective than the creams.

No clever girl will hesitate to use a makeup foundation in her leg makeup. The base is blended on smoothly, then well covered with powder.

Nurse Rescues Six Women From Wreck

LONDON, Oct. (CP) — Gwen Davis, a nurse in the East Anglican Hospital, was credited today with rescuing single-handed six women from the wreckage of a home for refugees destroyed by a German bomb. She dragged three women who were less seriously injured than the others out into the open.

"Then I went back and succeeded in getting another three out. After a while some soldiers came and helped," said the nurse who suffered cut legs by flying debris.

Canadians' Generosity Is Most Important to Child Evacuees

LONDON, Oct. 10 (CP Cable)—A party of British sea evacuee children thought Canada pretty fine, according to essays they wrote on the train journey to Alberta from the port of arrival. The Children's Overseas Evacuation Board said today.

Sheena Maxwell, a Lancashire lass, wrote: "The most important things of all are the people. They are very generous indeed. They handed us sweets and chocolates in through the windows."

SALE TO AID FUNDS OF NAKUSP AUXILIARY

NAKUSP, B. C.—Mrs. G. Keys entertained the Young Women's Evening Auxiliary, when a White Elephant Sale was held in aid of Auxiliary funds.

It was decided to pack the supply box for Port Simpson Hospital. In addition to the allocation, call-in gfor children's hospital gowns and bedside table covers, a number of Christmas gifts will be included in the parcel.

The Devotional from the topic 'Friendship' was taken by Miss N. Johnson while Miss A. Bowes read from the Study Book. Mrs. R. McCulloch was in charge of two contests, the winners of which were Miss B. Jamieson and Mrs. R. Brodie. Mrs. Keys served refreshments.

You'll Enjoy the Finer Flavour
BRODER'S
BEST BRAND
Golden Bantam Corn
Insist on the BEST!

A Western Product

USE THE DAILY NEWS CLASSIFIED ADVERTISEMENTS AND

Save Money

SIMS MODERN MARKET
PHONE 1009 FREE DELIVERY

Prices Effective Friday and Saturday, October 11 and 12

PASTRY FLOUR Primrose 7-lb. sk. 37c
SOUP Aylmer, Tomato or Vegetable ..... 3 tins 24c
COFFEE Goldvale Fresh Ground ..... Lb. 44c
OXYDOL ..... Large package 21c
MATCHES—600's ... 3 boxes 49c

TEA—Royal Seal, lb. 54c

Oxo Cubes: Large size 23c
Salad Dressing: 16 oz. Miracle Whip 33c
Serviettes: Assorted, 80 to pkt., 2 for ... 25c
Oysters: 4½ oz. net, tins 15c
Lobster: Nabob, ½s, tin 32c
Sunlight Soap: 3 bars 19c
Starch: White Gloss, 2 pkts. 23c
Sodas: Christies premium, 2 lb. pkt. 39c
CORN FLAKES: Kellogg, 3 pkts. .. 25c
PRUNES: 2 lb. pkt. 28c

Ginger Ale High N' Dry Pints, 6 for 41c Plus refund on bottles

Tomato Juice Libby's, new pack, 20 oz. tins 3 for 28c

For Your Thanksgiving Dinner

Jellied Cranberries: 12 oz. jar 23c
Olives: McLarens stuffed, 8 oz. jar 27c
Crispie Sweet Gherkins: 14 oz. jar 25c
Lushus Desserts: 3 pkts. 23c
Mincemeat: Argood, 2 lb. tins, tin 25c
Pumpkin: 2½s, 2 tins 25c
Kraft Cheese: ½ lb. pkt. 17c

MILK Tall Tins, All Brands ..... 4 tins 33c

Fresh Fruits and Vegetables

CRANBERRIES: Lb. ..... 29¢
PUMPKIN: Lb. ..... 3¢
CELERY: Green, crisp, 2 lbs. ..... 13¢
LETTUCE: Firm, crisp heads, 2 for ..... 19¢
ORANGES: Family size, 2 doz. ..... 59¢
APPLES: McIntosh, 8 lbs. ..... 25¢
TURNIPS: Clean, firm, 8 lbs. ..... 25¢

Sweet Potatoes, 3 lbs. 25c

Quality Meat Specials

Fresh Killed Young Fowl, lb. 25c

TENDER BEEF
For Boiling: Lb. ..... 12¢
Shoulder Roasts: Lb. ..... 20¢
Rib Roasts: Lb. ..... 22¢
Rump Roasts: Lb. ..... 25¢
Rib Roasts Rolled: Lb. ..... 28¢

LEAN PORK ROASTS: Lb. 25c
ROLLED VEAL ROASTS: Lb. 22c
SHOULDERS OF LAMB: Lb. 25c
PORK AND BEEF SAUSAGE: 2 lbs. 25c

Ask Your Grocer for

FLAVOR UNEXCELLED

PRESCRIBED BY MORE BABY SPECIALISTS EVERY YEAR

SAFEGUARD FINE CAKE INGREDIENTS

Get lighter texture, more delicious flavor with MAGIC

Hints for Housewives

By BETSY NEWMAN

TODAY'S MENU

Liver Stew
Cabbage and Celery Salad
Orange Jelly Cookies
Coffee or Tea

LIVER STEW

1 pound beef or lamb liver, ½ cup flour, 2 tablespoons bacon fat, salt, pepper, 4 onions, 4 carrots, 4 potatoes, 1 turnip, water.

Cut liver in small pieces. Dredge with flour, salt and pepper. Melt bacon fat in kettle, add meat and brown on all sides. Add cut vegetables and enough water to cover. Cover and simmer over low heat until meat and vegetables are tender, about 1 hour.

If stew is not thick enough, add a little flour mixed to a paste with water and cook a few minutes longer.

2 tablespoons granulated gelatin, ½ cup cold water, 1½ cups boiling water, dash salt, 1 cup sugar, 3 tablespoons lemon juice, 1¾ cups orange juice.

Soften gelatin in cold water about 5 minutes, add boiling water, salt and sugar and stir until dissolved. Add fruit juices and strain through double thickness of cheesecloth, if you want a clear jelly. Pour into mold and chill until set.

DISCUSS KASLO BAZAAR

KASLO, B. C. — The Ladies' Aid of St. Andrew's United Church met at the home of Mrs. E. A. Hendricks. The President, Mrs. S. H. Green, presided.

Plans for the holiday bazaar were discussed. Dainty refreshments were served.

LONDON (CP) — "The dirty blighters had a crack at me when I jumped out," were the first words of an R.A.F. pilot after bailing out of his plane during an air battle over the Southeast of England.

FEED YOUR YOUNG RUGBY "STAR" THIS VITAL ENERGY-BUILDING FOOD

He's full of "vim, vigor and vitality" now—make sure that he stays that way right through the school year. *Nabisco Shredded Wheat will help.* In two biscuits, with a cupful or more of milk and sliced bananas, are *eight* of the vital food values children particularly need: Three Vitamins (A, B_1 and C), Iron, Calcium, Phosphorus, Carbohydrates and Proteins.

Set this wholesome, nourishing breakfast before your young champion tomorrow morning—and watch him go for it. It's a meal that's ready to eat and costs only a few cents a serving.

THE CANADIAN SHREDDED WHEAT COMPANY, LTD.
Niagara Falls, Canada

MADE IN CANADA—OF CANADIAN WHEAT

DELICIOUS COFFEE FLAVOUR without Caffeine!

Drink it freely and sleep well!

Delicious Dr. Jackson's Kofy Sub supplies the rich satisfying flavour and aroma of coffee . . . but none of the caffeine that upsets nerves and digestion in so many people. Make Kofy Sub exactly as you make coffee, using the same quantity per cup . . . and note the low cost per cup! Produced from Canadian grains and soya beans, Kofy Sub is rich in alkaline minerals and can be given safely to young children. Buy Kofy Sub today and drink it freely for health as well as enjoyment.

OVER 500,000 COPIES ALREADY SOLD!

of Dr. Jackson's famous 458-page book "How To Be Always Well". Send $3.00 for this invaluable guide-book to vigorous health.

FREE! Dr. Jackson's booklet on Food and Health. Address requests to Dr. Jackson Foods Limited 592 Vine Avenue, Toronto

RUBBER TIME

Keep your feet dry by placing them in a pair of Andrew's rubbers. All styles, all sizes.

R. Andrew & Co.
Leaders in Footfashion

Try Newspaper Advertising First It Gets Results!

SUPER SILK HOSIERY
New Fall Shades
Chiffon 89¢ and $1.15
Crepe $1.00 and $1.15
Fashion First Shop
436 Baker St. Nelson, B.C.

TRAIL SOCIAL

By MISS FLORENCE BIRD

TRAIL, B. C., Oct. 10—Past Chiefs Club of Pythian Sisters was entertained Tuesday evening by Mrs. Hugh Beckett. Bridge featured the evening with Mrs. M. P. Morris receiving first prize, and Mrs. W. Spooner the consolation. Dainty refreshments were served at the close of play, the hostess being assisted by Mrs. T. Halverson. Members present were Mrs. D. J. Duffus, Mrs Thomas Alty, Mrs. E. W. Clay, Mrs E. Howard, Mrs. R. H. White, Mrs. C. Curtis, Mrs. W. Walmsley, Mrs. D. Williamson, Mrs. O. Wilson and Mrs. G. Hollington.

Mrs. Belle Beckwith visited with friends in Nelson Tuesday.

Mr. and Mrs. Parker Williams were visitors to Nelson Tuesday.

Mrs. S. G. Hill left Tuesday evening for Cranbrook, to visit her mother, Mrs. James Beach.

Mrs. Hugh Marshall and Miss Eileen Marshall returned Wednesday evening from a two weeks' vacation at Vancouver.

Mr. and Mrs. G. C. Smith of Vancouver were visitors to the city on Wednesday.

Mr. and Mrs. L. V. Whiton and son Jefrey have returned from a vacation at Procter, where they were guests of Mrs. Whiton's parents, Mr. and Mrs. D. Ball.

Lieut.-Col. D. Philpott of Cranbrook was a visitor to Trail Wednesday and Thursday.

Mrs. John Dockstader returned Tuesday evening from a visit to Port Alberni, where she was the guest of her son-in-law and daughter, Mr. and Mrs. Richard Spinks.

Lieut. M. K. Harrison of Nelson visited the city yesterday.

K. H. Newinger of Calgary, inspector for the C. P. R. Express Company, is a visitor in Trail.

The Excelsior Club of Knox United Church met Monday evening in the Church Hall. The highlight of the evening was an impromptu talk by R. R. Potter on symphony music. Mr. Potter contrasted the old symphony music with that of today, illustrating his address with phonograph records. In the semi-annual election of officers, held, R. Harrison was elected Second Vice-President, and Phillip Murray J. Austed and Garton Lees were named group leaders. A ticket selling campaign for an illustrated lecture was organized. This will be held October 29 in the basement of the Knox United Church. Delicious refreshments were served at the close. Miss Connie Green being in charge.

Members worked on articles for their Fall sale to be held December 7 jointly with other branches, when "B" Branch of the Women's Auxiliary of St. Andrew's Church met Tuesday evening. This downtown group was entertained by Mrs. B. S. Thurber, and Mrs. Harold Tugwood entertained Warfield group.

The Women's Missionary Society of Knox United Church met Tuesday evening in the Church Parlors. Mrs. W. C. Mackenzie presided. Mrs. W. C. Aston read a report on the W. M. S. health conference, held this Summer, after which members made cards for the thank-offering meeting next month. Dainty refreshments were served at the close.

A thank-offering meeting was held Tuesday evening when the Women's Missionary Society of First Presbyterian Church met. Members observed a minute's silence in remembrance of Mrs. Catherine McKenzie, one of their members, who died Tuesday. Mrs. Irene Condy presided, and Mrs. J. Hendrick was the evening speaker. Mrs. E. Swanson and Mrs. P. Barrett were in charge of the devotional exercises. Mrs. John Thatcher delighted members with a reading, after which delicious refreshments were served.

East Trail Branch of the Women's Auxiliary to St. Andrew's Church decided to send Christmas cigarettes to the Trail Field Battery in Britain, when it met at Mrs. C. T. Conroy's home Tuesday evening. Members sewed for their sale to be held jointly with other Women's Auxiliary groups. Refreshments were served by the hostess, assisted by Mrs. J. T. Wilkinson. Members present numbered 12.

NOW YOU CAN BREATHE!
Clear Cold-Clogged Head This Quick Way

Clear that tormenting stuffiness—breathe more freely! Just a few drops of Vicks Va-tro-nol—that's what you need. Feel it go right to work—bring real comfort. This treatment is successful because Va-tro-nol is *active* medication—containing several essential relief-giving agents plus ephedrine—expressly designed for nose and upper throat. Next time don't wait for a cold to get a head start. Used at first sniffle or sneeze, Va-tro-nol helps keep a cold from developing.

George Botting, Former Bonnington and Willow Point Rancher, Passes

Dies at Victoria at 58 Years; Left Here in 1926

George Edward Botting, former Kootenay fruit grower, residing at Bonnington and Willow Point for many years, but for eight years a resident of Victoria, and latterly a resident of Marigold, near Victoria, died October 3 in St. Joseph's Hospital, Victoria, aged 58 years.

Mr. Botting was born in Guildford, Surrey, England. On leaving England in 1908, as a young man, he came direct to the Nelson district, working first at Willow Point with J. J. Campbell, and then going to Bonnington Falls for Major, now Colonel, S. Goode, about 1910. He married Miss Mollie Roberts of Willow Point in 1914, and they resided at Bonnington on the Goode ranch until 1923, when Mr. Botting acquired his own ranch at Willow Point, where they then moved.

About 1926 they moved to Boise, Idaho, remaining there for a couple of years, after which they moved to Victoria. The family residence is now in Marigold, a dairy farming area adjacent to Victoria.

FAMILY ARMY-MINDED

He is survived by his wife; his eldest son, David E. W. Botting, an air gunner in the Royal Canadian Air Force, at present at Milford Bay; two daughters, Miss Betty Botting, whose marriage will take place shortly to Sub-Lieutenant Ian Alcock, Royal Canadian Navy, and Mrs. A. J. B. Bailey, wife of Capt. A. J. B. Bailey, of the Royal Canadian Artillery, Winnipeg; and his two younger sons, George E., Jr., and William Oliver, at home at Marigold; and five sisters, Mrs. H. White in Victoria, and Mrs. Salloway, Mrs. Lang, Mrs. Baterman and Mrs. Griffiths, all in England. Mrs. Botting has two sisters and a brother in the Nelson district — Mrs. M. Jesty of Kaslo, Mrs. George Rasmussen of Willow Point, and Michael Roberts of Four-Mile.

The funeral was held Monday from Hayward's Funeral Chapel, Victoria, Very Rev. S. H. Elliott, Dean of Columbia, officiating, and interment being in Royal Oak Burial Park, Victoria.

NELSON SOCIAL

By MRS. M. J. VIGNEUX

• Mrs. A. C. Gustafson, Victoria Street, announces the marriage of her elder son Elmer, to Louise Proulx, at North Vancouver, October 9.

• Mrs. George Varseveld and children of Trail have returned after visiting Mr. and Mrs. M. J. Varseveld, Hall Mines Road.

• Mrs. Robert Kennedy of South Slocan visited town yesterday.

• Mrs. Frederick A. McDonald, Medical Arts Apartments, has returned from Vancouver, where she attended the wedding of Dr. Chodorcoff to Miss Nora Dalen.

• Mrs. B. T. Dunham, nee Catherine Ferguson, was honor guest at a miscellaneous shower at her home in the Kerr Apartments given by a number of her friends. Yellow and bronze mums were in profusion about the rooms. Prizes for the contests were won by Mrs. Dunham and Miss Agnes Eliason. Many gifts were received by the honoree and those present included Mrs. James Ferguson, Miss Jean Ferguson of Sunshine Bay, Mrs. J. A. McDonald, Miss Ellen McDonald, Miss Mary McDonald and Miss Barbara McDonald, Mrs. Walter Fisher, Mrs. Lawrence George, Miss Jean Fisher, Miss Lillian Fisher, Mrs. T. Nutter, Mrs. W. Harkness, Mrs. H. Harding, Mrs. W. Graham, Mrs. W. A. Harrison, Mrs. W. R. Anderson, Mrs. Nettie Johnston, Mrs. Mary Barclay, Miss Jennie Croy and Miss Agnes Eliason.

• T. A. Mills of Willow Point shopped yesterday in Nelson.

• Mrs. J. L. Sommers, 1821 Falls Street, has returned from a month's visit in Calgary, Banff, Edmonton and LeDuc, Alta.

• Mrs. C. V. Gagnon, 920 Silica Street, entertained members of the Cathedral of Mary Immaculate Circle Wednesday afternoon. Those present included Mrs. M. Scally, Mrs. M. J. Varseveld, Mrs. Juluis Reisterer, Mrs. M. Kubin, Mrs. P. Bialkowski, Mrs. T. L. Marquis, Mrs. Joseph Sturgeon, Mrs. M. J. Vigneux, Mrs. Philip Rahal, Miss Albertine Choquette, Mrs. Lerliger, Mrs. G. F. Stevens, Mrs. John Murzaro, Mrs. A. G. Gelinas, Mrs. H. D. Thompson, Mrs. L. H. Choquette, and Mrs. D. A. McPherson.

• Mrs. James Ferguson of Sunshine Bay left to visit Portage la Prairie and Winnipeg.

• Mrs. Kingsley Terry, 707 Cottonwood Street entertained at a series of informal teas in honor of her guests, Mrs. W. S. Terry and Miss Ilace Terry. Guests were Mrs. A. L. Creech, Mrs. F. H. Smith, Mrs. George Lambert, Mrs. Gordon MacKenzie, Mrs. Fleury, Mrs. N. R. Freeman, Mrs. D. D. Townsend, Mrs. Peacock, Mrs. Peerless, Mrs. Elmer Carruthers, Mrs. G. A. C. Walley, Mrs. F. P. Sparks, Mrs. F. Smith, Mrs. J. A. Ballanthye, Mrs. E. C. Wragge, Mrs. W. R. Hinton, Mrs. Gordon Hallett, Mrs. C. W. Appleyard, Mrs. James McGregor, Mrs. John Cartmel, Mrs. H. H. MacKenzie, Mrs. E. M. Mundy, Miss Ward, Mrs. St. John Madeley, Miss Vera B. Eidt, Mrs. N. E. Morrison, Mrs. S. P. McMordie, Mrs. Jermon Hunt, Mrs. W. T. Fotheringham, Mrs. Joseph Sturgeon, Mrs. M. J. Vigneux, Mrs. F. M. Auld, Miss Lillian Auld, Mrs. C. M. Bennett, Mrs. C. D. Blackwood, Mrs. J. H. Edmondson, Mrs. Vincent Fink, Miss Helen Holmes, Mrs. H. H. Pitts, Mrs. John C. Waldie, Mrs. W. M. Toone, Mrs. W. O. Ross, Mrs. Wilfrid Laishley and Mrs. L. V. Rogers.

• Miss Dorothy Jarbeau, Vernon Street, left for New Westminster where her marriage to Bruce Kidd, formerly of Nelson, will take place shortly.

• Miss Dorothy Jackson of Cedar Point shopped yesterday in Nelson.

• Mr. and Mrs. Victor Duncan of Vancouver, who spent a fortnight with Mrs. Duncan's parents, Mr. and Mrs. H. R. Maundrell, Silica Street, leave this morning for home.

• Fred Ferguson of the Canadian Navy at Halifax, who visited for a few weeks his parents, Captain and Mrs. James Ferguson of Sunshine Bay, has returned.

• The Women's Auxiliary to the Nelson Brass Band met at the home of the President, Mrs. Leslie Pickard, Victoria Street, this week, when those present were Mrs. Jessie Barton, Mrs. Bert Blackwell, Mrs. Carl Anderson, Mrs. C. E. Jorgenson, Mrs. Paul A. Hunden, Mrs. W. A. Harrison, Mrs. E. Hart and Mrs. G. F. Hunter.

• Mrs. Bernard Dodds, who has been visiting Mr. and Mrs. J. N. Jarbeau, Vernon Street, left for Vancouver to join her husband.

• John Paterson of Crescent Bay spent yesterday in the city.

• Mrs. A. C. Gustafson is visiting Vancouver.

• Circle No. 4 of St. Paul's United Church met at the home on Baker Street of Mrs. Errol L. Wright yesterday afternoon, when those present included Mrs. D. D. McLean, Mrs. C. McLeod, Mrs. H. Stewart, Mrs. W. E. Somers, Mrs. N. Murphy, Mrs. Harry Burns, Mrs. H. Radcliffe, Mrs. Thomas McMillan, Mrs. Guy Browell, Mrs. F. Erskine, Mrs. J. A. Ballantyne, Mrs. E. Hart, Rev. Foster Hilliard, and Mrs. J. A. Wilson.

• Miss Charlotte Ferguson teacher of the Junior High School, plans to spend the weekend in Trail.

• Mr. and Mrs. A. Lee, 610 Victoria Street, entertained Saturday evening. Guests were Mr. and Mrs. Ty Culley, Mr. and Mrs. W. Fineham, Mrs. Ella J. Coombs, Mrs. L. Gillis and W. A. Will. Prizes at bridge were won by Mr. and Mrs. Culley.

• Miss K. M. Manson of Vancouver, organizer of the Junior Red Cross for B. C., was honor guest Wednesday afternoon at the home of Mr. and Mrs. F. A. Jewett, Rosemont, when Mrs. P. C. Richards presided at the daintily centred tea table. Among those attending were Mrs. Douglas Chamberlain, Mrs. Mona Meagher, Miss Nancy Dunn, Miss Fleck, Miss Mildred Irvine, Miss Georgie McKeown, Miss Hazel Eldridge, Miss Agnes Jerome, Miss Connie Smith, Miss Greta Curwen, Miss Alison Younger, Miss Ottilie Olson, Miss Edith Lawson, Miss Blanche Beattie, Miss Louise Denoreat, Miss Alma Smillie, Mrs. M. Birkbeck, Miss Gertrude Hudson, Miss Barbara Laing, Miss Ruth McAlpine, Miss Robinson, Miss Eileen Mackenzie, Miss E. Ferguson, Miss Elizabeth Carrie, Miss Enid Etter, Miss H. Douglas and Miss Cottingham.

DRESSES

A new shipment of smart silk dresses have just come to hand. New wool frocks, too.

$7.95 to $14.95

Jerman Hunt
Phone 200 Baker St.

Women's Corps to Hold First Parade Tonight

Nelson Corps No. 5 — the first in Interior British Columbia — of the Canadian Women's Training Corps will hold its first parade tonight at the Canadian Legion. Twenty-five recruits signed up at the organization meeting earlier this week, and an increase in membership is anticipated tonight.

Members of the Corps have been instructed to wear dark skirts, white shirts, and dark blue tie; and to wear low-heel shoes. No nail polish is permitted.

BLACKHEADS

Get two ounces of peroxine powder from your druggist. Sprinkle on a hot, wet cloth and apply to the face gently. Every blackhead will be dissolved. The one safe, sure and simple way to remove blackheads. (Advt.)

ALWAYS DELICIOUS
4X CAKES
AT YOUR GROCERS

SAFEWAY Saves you Money

EFFECTIVE FRIDAY and SATURDAY. STORE OPEN AT 9 a.m.

Thanksgiving Suggestions

Pumpkin — Green Lake, 2½s Choice Quality — 2 tins 23c

CRISCO ..... 3-lb. tin 59c (Save the labels)
Heinz Ketchup, 14-oz. bottle 18c
Shredded Wheat ... Reg. pkt. 10c
Mincemeat, Argood, 2-lb. tin 27c

Ripe Olives: Med. size Libby's tall tin 19c
Tomato Juice: 10½ oz., Sunny Dawn, 5 tins 23c
Grape Juice: 32 oz. Aylmer, bottle ... 39c
Sliced Pineapple: Libbys 15 oz. 2 tins 31c
Ivory Soap: Large Size, 3 bars 19c
Fels Naptha Soap: 3 bars 21c
Carbolic Soap: Safeguard, 4 bars . 15c
Bird Seed: 1 lb. pkt. 15c

Aylmer Soup — Celery, Pea, Corn, Vegetable or Tomato: 10½s, 3 tins 25c

Cranberries — Special — Lb.... 25c

Fresh Fruits and Vegetables

Tokay Grapes ... 2 lbs. 21c (Fine Quality)

LEMONS: Medium size, doz. 25c
ORANGES: 3 doz. for 69c
GRAPEFRUIT: 6 for 25c
BANANAS: Lb. 10c
HEAD LETTUCE: 2 for 17c
ONIONS: Cooking, 10 lbs. ..... 25c (Packed in Shopping Bag)
CARROTS or BEETS: 3 bunches 9c
POTATOES: Sweet, 3 lbs. 23c

McIntosh Reds: Fancy qual., box $1.23 (Unwrapped—Box—$1.09)
Wageners: Cook., or Eat., box 75c

Jell-O — For Puddings: All flavors, 4 pkts. .. 23c
Glace Cherries ½ lb. pkt. 19c
Glace Fruits Mixed, ½ lb. pkt. 17c

EGGS Grade B Processed Packed in cartons .... Doz. 32c
Marmalade Empress 4-lb. tin 45c
Peas, Sugar Belle ... 2 tins 25c (Sieve 3—16 oz.)

Blue Label Beef

SIRLOIN OR T-BONE ROAST: Lb. 25c
Pot Roasts: Lb. 15c
Leg Roast Veal: Lb. 25c
Rump Roast Veal: Lb. 22c
Breast of Veal: Lb. 12c
Rolled Prime Rib Roast: Lb. 25c
Leg Roast Pork: Lb. 23c
Shoulder Roast Pork: Lb. 20c
Smoked Fillets: Large, lb. 20c
PICNICS: Tenderized, lb. 18c
Fresh Cottage Cheese: Lb. 15c
Fresh Oysters: ½ pint 25c
Sausage Meat: Lb. 10c
Sliced Bacon: Back or Side, ½ lb. pkt. 15c
Leg of Lamb: Lb. 28c
Fresh Cod: Lb. 20c
ROASTING CHICKENS: Lb. 28c

Maxwell House COFFEE — Drip or Regular Grind — Lb. tin 49c

Gold Seal Salmon: ½'s, tin 19c
Oysters: Clover Leaf: No. 10½, tin 16c

SAFEWAY STORES LIMITED

New Afternoon Dresses
Sizes 12 to 44
$4.95 to $15.95
Milady's Fashion Shoppe
449 Baker St. Phone 874

$5.00 A MONTH Buys a G. E. Washer at Nelson Electric Co.
574 Baker St. Phone 280

R & R Grocery
PHONE 161
Effective Friday, Saturday

LEMON PIE FILLING: In 8 minutes, Pkg. ..... Make 15¢
GOOD MORNING MARMALADE: 4 lb. tin 65¢
COFFEE: Chase & Sanborn, 1 lb. tin ..... 54¢
COFFEE: Our own fresh ground, 1 lb. pkg. ..... 39¢
SODAS: Whole wheat or salted, 16 oz. pkg. ..... 17¢
PURE VANILLA EXTRACT: 2 oz. bottle ..... 21¢
FOOD COLORING: Red or green, bottle ..... 14¢
COCOA: Fry's, ¼'s, 2 tins ..... 25¢
CAT FOOD: Pilchards in oil, 5 oz. tins, 4 tins ..... 25¢
WHEAT PUFFS: 4 oz. cello, 3 pkgs. ..... 25¢
BOLOGNA: Gainer's, sliced, lb. ..... 19¢
COOKED HAM: Gainer's, sliced to order, ½ lb. ..... 29¢
BUTTER: Economy, 3rd grade, lb. ..... 26¢
Ask for our famous Brightholm First Grade Butter.
APPLES: Cooking or eating, 7 lbs. ..... 25¢
McINTOSH REDS: fancy, 5 lbs. ..... 25¢
GRAPEFRUIT: Large juicy, 4 for ..... 25¢
ORANGES: Sunkist, Doz. 23¢ 33¢ 53¢
GRAPES: Large Malaga's, 2 lbs. ..... 29¢
Pomegranates, Bananas, Cranberries
NETTED GEM SPUDS: 12 lbs. ..... 25¢
CARROTS: Bulk, 10 lbs. ..... 17¢
ONIONS: 8 lbs. ..... 22¢
INDIVIDUAL SQUASH: 4 for ..... 25¢
SPINACH: Fresh local, 3 lbs. ..... 19¢
TOMATOES: Large basket ..... 15¢
CAULIFLOWER: Pure white, lb. ..... 8¢
CELERY: Fresh crisp, lb. ..... 7¢
SWEET SPUDS: 2 lbs. ..... 23¢

Store closed Monday Thanksgiving, Oct. 14th.

RED CROSS News Notes

Red Cross Lends Comfort Evacuees

For many young war guests, their first link with Red Cross came when their boat from England docked in Montreal. Members of the Red Cross Canteen Corps met tired mothers and children with milk, biscuits and other comforts. Those staying over night in Montreal were driven to hostels provided by the Council for overseas children. At these hostels, ever since the first boat docked at Montreal, nine Junior Red Cross teams, totalling 210 High School members from Greater Montreal, have been on call. Girls help to prepare meals, wait on table and boys assist with luggage and amuse small visitors. Trips across Canada have been made more pleasant by the provision of small cretonne bags of toys, games and books made by juniors of all ages.

A Glowing Heater Causes Fire Call

An over-heated oil-burning heater at 206 Victoria Street, residence of L. A. Gillis, came to a glow Thursday afternoon, and resulted in a call to the Fire Department. Adjustment of the feed proved to be all that was necessary.

MILK
Contributes more to good nutrition than does any other single food.
PHONE 118
Kootenay Valley Dairy

H. H. Sutherland
345 Baker St.
WATCHES, DIAMONDS, WEDDING RINGS

So They Say

. . . because he forgot to bring home Curlew Butter. You'll find Curlew Butter adds to the enjoyment of each meal.

Ask for It AT YOUR GROCER'S

Palm DAIRIES LIMITED MANUFACTURERS OF PALM DAIRY PRODUCTS

Women's Institute Has Popular Tea

Nearly 100 guests attended the highly successful Women's Institute tea yesterday afternoon held at the home of Mrs. H. H. Pitts, Nelson Avenue. Mrs. F. E. Wheeler and Mrs. Pitts acted as hostesses, while Mrs. H. H. Currie ushered the guests into the dining room. Great bowls of Autumn flowers decorated the spacious rooms and the tea table was covered with a beautiful lace cloth and centred with dwarf zinnias in a blue glass bowl.

Those pouring were Mrs. George Johnstone, Mrs. Hector McKenzie, Mrs. J. Draper and Mrs. T. German, and serviteurs were Mrs. H. B. Penny and Mrs. J. T. Sindel.

Mrs. H. B. Penny was general tea convener, and was assisted by Mrs. H. Eperson, Mrs. W. Davies, Mrs. W. E. Bell and Mrs. J. Fox. Mrs. G. Postlethwaite was cashier.

Fortunes were told by Mrs. A. Dolphin and Mrs. W. S. Crowther. Approximately $30 was realized at the tea.

CAR SLIPS FROM JACK AND RUNS 3 BLOCKS INTO TREE

Apparently slipping from a jack used in removing one wheel, a sedan automobile Thursday evening travelled nearly three blocks — unguided and on three wheels — down Stanley Street, finally crashing into a tree on the right hand side of the road a short distance below Central School. The right front fender was slightly damaged and the car towed to a garage after City Police investigated.

The car rolled from above the Stanley and Latimer Streets intersection, where it had been jacked up and the left rear wheel removed.

City police were seeking to locate the owner.

Grandson Makes Churchill Grandfather Third Time

LONDON, Oct. 10 (CP)—Prime Minister Churchill became a grandfather for the third time today when a son was born to Mrs. Randolph Churchill.

Randolph Churchill, a second lieutenant in the Queen's Royal Hussars, and the Honorable Pamela Digby, daughter of Lord and Lady Digby, were married in Oct. 1939.

CHALLENGES LUTHERANS SUPPORT MISSION WORK

OMAHA, Neb., Oct. 10 (AP). — The Rev. H. F. Knubel, titular head of the United Lutheran Church of America, challenged its 1,500,000 adult members today to assume support of Lutheran foreign mission work of the world "that depends upon American Lutherans alone."

"I'LL WIN YOU YOU PRAISE FOR YOUR TASTY BREAD"
MADE IN CANADA

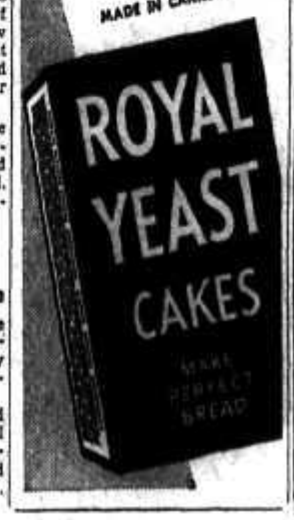

Overwaitea Limited

SPECIALS Friday and Saturday

BUTTER First Grade, Overwaitea brand, 3 lbs. 82c
KRAFT CHEESE: ½ lb. pkt. 15c
OATS: Quaker plain, pkt. 19c
LARD: Swifts, 1 lb. cartons, 3 for 25c
TOMATOES: 2½s Aylmer, 2 tins for .. 24c
DATES: Pitted, 2 lbs. for 35c
BABY FOODS: Libby's, 4 tins for .. 25c
Salad Dressing Miracle Whip, 32 oz. jar 42c
TOILET TISSUE: White Swan, 750 sheets, 4 for 28c
CORN FLAKES: Sugar Crips, 4 pkts. 25c
SUGAR: 10 lbs. for 75c
SODAS: I.B.C., 1 lb. pkt. 16c
TEA: Overwaitea Best, lb. 65c
TEA: Overwaitea Popular, lb. 60c
GUM: Wrigleys, 4 for 15c
CHOCOLATE BARS: Lowneys, 6 for 25c
FLOUR First Grade, Royal Household, 49s $1.59
SOAP: Pearl White, 6 cakes for 25c
1 Large OXYDOL and 2 cakes P. and G. SOAP for 25c
1 Large RINSO and 2 LIFEBUOY SOAP for 33c
ORANGES: 288s, 2 doz. 49c
GRAPEFRUIT: 126s, 6 for 25c
CAULIFLOWER: Snow White, lb. 8c
CRANBERRIES: Lb. 28c
CELERY: 2 lbs for 15c

See Our Window for More Specials. Phone 707. Free Delivery

Nelson Daily News

Established April 22, 1902.

British Columbia's Most Interesting Newspaper

Published every morning except Sunday by the NEWS PUBLISHING COMPANY LIMITED, 266 Baker Street, Nelson British Columbia.

MEMBER OF THE CANADIAN PRESS AND THE AUDIT BUREAU OF CIRCULATIONS.

FRIDAY, OCT. 11, 1940

NON-STOP PRODUCTION IS ANSWER OF SCOTTISH STEEL INDUSTRY

Non-stop production is the answer of some of the Scottish industries to Britain's war requirements.

"Production in Scottish heavy industries, especially in shipping tonnage and armaments, has been enormously accelerated in the last few months to meet war demands," reports G. B. Johnson, Canadian Trade Commissioner at Glasgow, to the Department of Trade and Commerce. Two factors responsible for the increase in production are; the introduction of a seven-day week in certain trades, and a transfer of labor from less essential industries, he adds. With non-stop production in the steel works for seven days a week, the flow of materials to the shipyards has vastly increased to meet the Government's huge shipbuilding program. "The increased output is this and other vital industries has been made possible by the patriotic spirit animating the workers," says Mr. Johnson. They have sacrificed holidays and, for the time being, certain customs of their crafts established over many years, in order to obtain maximum output.

For instance, "agreement has been reached in the shipbuilding and ship-repairing industries for the dilution of labor, and for the exchange of labor between different classes of craftsmen. In this country, where trade unions are so strong, and hard-won privileges so jealously guarded, such occasions illustrate the attitude of the ordinary working man towards the war."

To ensure that health of the workers does not suffer, arrangements have been made for staggered holidays, to enable the men and women to have a rest without diminishing output.

"At no time in its history has the Scottish steel trade been better organized and equipped for large outputs than it is at present," the report says. "It is accordingly well placed to meet the increasing pressure for the delivery of material to the shipyards, the munition works and the aircraft factories. The steel distribution scheme, which came into existence in May, ensures that every ton of steel produced will have the maximum economic and war effect."

AVOIDING UNWANTED FIRES

One way to avoid unwanted fire is to have a fire, under the proper conditions. For fire is a good servant, but a poor master.

Rubbish invites fire. Rubbish may not actually start fire, but it is fine fuel for it. It invites fire, for instance, in the case of outdoor accumulations, which children may decide to burn.

Rubbish is useful matter that is out of place. Kindling and paper under a stove, and capable of being reached by falling embers from a clogged grate, constitute rubbish. The proper thing to do with rubbish is to incinerate it—in the kitchen stove, or in a bonfire.

One fruitful source of fires, of dangerous and perhaps fatal burns, and of property loss is the unguarded match-box.

An adult who leaves matches where small children may get to them is inviting accident, perhaps terrible in character. The matches should be no more accessible to little children than bottles labelled poison. Further, strict punishment for the use of matches may teach lessons that will save life.

Some types of rubbish can themselves generate fires, particularly in this mechanical age where gasoline and oil play such a part in life. The oily glove compressed into a ball, the wad of oily rags, each of these is a recipe for spontaneous combustion.

Systematic clearing of odd corners for rubbish, systematic checking of conditions in the garage or boathouse for conditions favoring combustion, protection of fires in open grates, protection of floors, from possible embers, adoption of metal containers for hot ashes, provision of the occasional fire extinguisher—all these are means of keeping away the unwanted and dangerous fire.

The adult who lights a fire by pouring oil or gasoline in the stove invites a house burning, for some time there may be hot embers to cause a flare-up or an explosion.

But the worse aspect of this criminal practice is that he or she is setting an example to all children in observing distance. And the child and the oilcan are all too often a fatal combination—fatal first of all to the child.

This is Fire Prevention Week in Nelson. It should be taken seriously.

Grass fires, rubbish fires, set by children playing with matches, are a commonplace here—and the reason for that is adult carelessness, either in guarding the match supply, or in exacting obedience about lighting fires.

The wooden ash container ,the pasteboard ash container, are still with us, as the lanes testify.

There is a bylaw on the subject of the disposal of household waste.

If the City authorities wish to eliminate the combustible ash container, they can soon do so. A few prosecutions, and habitual offenders would soon conclude that compliance was advisable.

WAR — 25 YEARS AGO TODAY

By The Canadian Press

OCT. 11, 1915 — Austro-German armies forced on the defensive at all points on the Eastern Front except at Dvinsk; Russians penetrated Austrian defences on the Strypa River. Semendria, Serbian town on the Danube East of Belgade, fell to invading Austro-Germans.

BOY SCOUT AID AT TRAIN WRECK

When a train was wrecked near Blue River, B.C., and a number of soldiers and others were injured, two Boy Scout passengers were promptly on the job rendering first aid. The boys, Scouts Jerry Asmussen and "Scotty" Buchanan of North Battleford, Sask., were themselves slightly injured, but this did not prevent them going at once to the aid of their fellow travelers.

"No, it's not part of the inspection, general. It's just that a mouse has been located on the parade ground."—Humorist.

CONTRACT . . . By Shepard Barclay

CO-OPERATION VITAL

INDIVIDUAL brilliancy may not be worth a tinker's darn on defense unless it is supplemented by co-operation between the partners. Nothing is prettier than to see two able cardsmen work out a plan between them to beat the declarer, each doing just the thing which is necessary to fit in best with what his partner holds.

North: ♠ J 6 3 ♥ 9 6 ♦ K Q 10 5 ♣ A 10 6 3

West: ♠ None ♥ Q J 10 3 2 ♦ A 8 6 2 ♣ J 9 8 4

East: ♠ K 7 5 2 ♥ A K 8 ♦ 9 4 3 ♣ Q 7 2

South: ♠ A Q 10 9 8 4 ♥ 7 5 4 ♦ J 7 ♣ K 5

(Dealer: North. East-West vulnerable.)

North	East	South	West
Pass	Pass	1 ♠	Pass
2 ♠	Pass	2 ♠	Pass
4 ♠			

Approximately the same bidding led to spade game contracts at two duplicate tables when this hand reached them. The contract was made at one, beaten at the other, though play began exactly the same at both. West led the heart Q, East overtaking with the K, laying down the A and leading back a third one to make dummy ruff and thereby try to assure a trick with the spade K through making it impossible for the declarer to lead through it three times.

Both tables produced the same plays for the next two tricks, finesses of the spade J and Q, and then the diamond J was led by South in each case. At one of those tables, West took this with the A and returned a heart for declarer to ruff. South then went to dummy with the diamond K and led the Q, which he trumped, leaving him only two trumps, the A-10. He cashed the club K, led to the club A, then offered another club. East's K was caught in the grand coup.

At the other table, when the diamond J was led, West ducked, winning the second diamond trick and returning a heart. By this, he destroyed one of the dummy's entries, so that declarer could not ruff out enough of his trumps. At the end he had to lead to East, who took the setting trick with his spade K.

* * *

Tomorrow's Problem

North: ♠ A 4 ♥ K Q 10 4 7 ♦ 10 2 ♣ 9 5 4 2

West: ♠ 10 6 3 ♥ A 7 ♦ J 9 6 3 ♣ J 10 8 6

East: ♠ K 9 8 7 ♥ 9 8 5 3 ♦ K 5 4 ♣ A 7

South: ♠ Q J 5 2 ♥ J 6 ♦ A Q 8 7 ♣ K Q 3

(Dealer: South. Neither side vulnerable.)

When West leads the club J against South's 3-No Trumps, what can East do to beat the contract?

?? Questions ?? ANSWERS

Open to any reader. Names of persons asking questions will not be published.

W. J. K., Brilliant—Please state area and climate of Crimea, also its chief agricultural products?

The total area of Crimea is 9700 square miles. The Northwest area is healthy and mild in Spring, Summer and Autumn months, but in Winter is exposed to cold winds from the steppes and very severe frost and snow storms. Cattle, sheep and goat raising is the main agricultural industry in this area. The South enjoys the same climate as the Riviera, with accompanying vegetation: vineyards, olive gardens, etc. The chief products are grain, tobacco, wines and fruits. Its honey is famous.

H. S. W., Creston—Please let me know where to get in touch with the Premier Duplex Vacuum Company?

Write Premier Duplex Parts & Service Ltd., 570 Richards Street, Vancouver, B. C.

A. M., Nelson—What are the rest of the words starting, "For men must work and women must weep," and who wrote these lines?

"Men must work, and women must weep,
And there's little to earn and many to keep,
Though the harbor bar be moaning."

Taken from "The Three Fishers" by Charles Kingsley.

R. T., Salmo—How can I remove grease spots from colored suede shoes?

The spots will disappear if they are rubbed with a clean cloth dipped in glycerine.

LONDON (CP)—The Royal National Lifeboat Institution has received £1-13s-3d (about $8) from the Sekondi Masonic Lodge, Gold Coast, collected at a lodge supper, and from the sale of unconsumed steak and kidney pie.

AUNT HET

By ROBERT QUILLEN

"Jennie is plumb satisfied. She loves her home and her car and her jewelry and the only fault she ever sees in married life is havin' a man around."

VERSE

THE PIED TYPER

The man who runs the tinkling Linotype,
Across the keyboard dearly loves to swipe
His fingers, thereby bringing into view
The justly famous "etaoin shrdlu."

So thus we often find this pi-line queer
Amid news stories puckishly appear:
So said the king, as troops passed in review:
"These are our bravest etaoin shrdlu!"

When romance fills the linotyper's life,
Then to the woman he would make his wife
He whispers, "Dear, I love no one but you;
My darling, will you etaoin shrdlu??

In politics he sometimes takes a hand
And gives his views on how to run the land;
"To cut expense and raise the revenue,"
He says, "Let congress etaoin shrdlu."

And when the day is done, beside his bed,
The linotyper gently bows his head.
"Now," he recites, as he was taught to do,
"I lay me down to etaoin shrdlu."

—H.S.G. in Oregon Journal.

Test Yourself

ONE-MINUTE TEST

1. What is the technical name of a whereas clause?
2. In what city is the Taj Mahal?
3. Is banking a profession or a trade?

HINTS ON ETIQUETTE

If a fiance dies, a girl need not wear black unless she especially wants to. It is not customary for a woman to put on mourning in these circumstances.

WORDS OF WISDOM

To think and feel we are able, is often to be so. —J. Hawes.

TODAY'S HOROSCOPE

Even, steady good fortune throughout the next year will attend those who have birthdays today. However, they will experience some minor loss or trouble through a speculative enterprise, they are promised. A complex nature is bestowed on a child who will be born today. He or she will be somewhat moody and difficult to understand. Sudden unexpected losses through legal matters are threatened such a child.

ONE-MINUTE TEST ANSWERS

1. A preamble.
2. Agra, India.
3. Trade.

CANBERRA (CP). — Coordination of health services and reorganization of quarantine regulations is being undertaken throughout Australia to prevent epidemics that often come with or after war.

TODAY'S News Pictures

Nelson Doctor and Bride

DR. W. M. TOONE — MRS. TOONE

The wedding of Dr. W. M. Toone of Nelson to Miss Anne Dowbiggin of Hong Kong, was solemnized at St. Francis in the Woods, Vancouver, Rev. Canon R. J. Pierce officiating. William Oughtred of Kimberley was best man.—Photo by Russell's, Vancouver.

Scar of Victory Over Italians

Sailors of the Australian cruiser Sydney wave happily as their ship comes into a home port following its Mediterranean battle with the Italian cruiser Bartolomeo Colleoni, which was sunk. Only damage inflicted on the Sydney, was this hole in one of her funnels. The picture was just released.

Society Girls Picket Society Party

"Aid to France is aid to Hitler". The sign on the placard explains why the Friends of France, Inc., were picketed when they gave a party at the Monte Carlo, in New York City. The pickets were society girls, which is, in itself, something surprising.

Edgewood Cow Winner Again

"Babe", seven-year-old cow pictured here with her owner, W. J. Loughey of Edgewood, this year for the second time took first prize for the best dairy cow at the Edgewood and Inonoaklin Valley Fair. She is Jersey with some Guernsey.

Nazi Bomb Just Missed London's County Hall

This huge crater was torn in the pavement outside London's County Hall during an air raid. The bombs went clear through to the cellar before exploding.

Receives Apology

Admiral Thomas C. Hart, U. S. Asiatic Fleet Commander, who yesterday received an apology from General Miura, Japanese Gendarmes Commander at Shanghai, for the arrest and beating of a sailor from the U. S. cruiser Augusta by Japanese police Sept. 28.

Britain, U. S. Brought Closer as Nazi Shadow Spreads

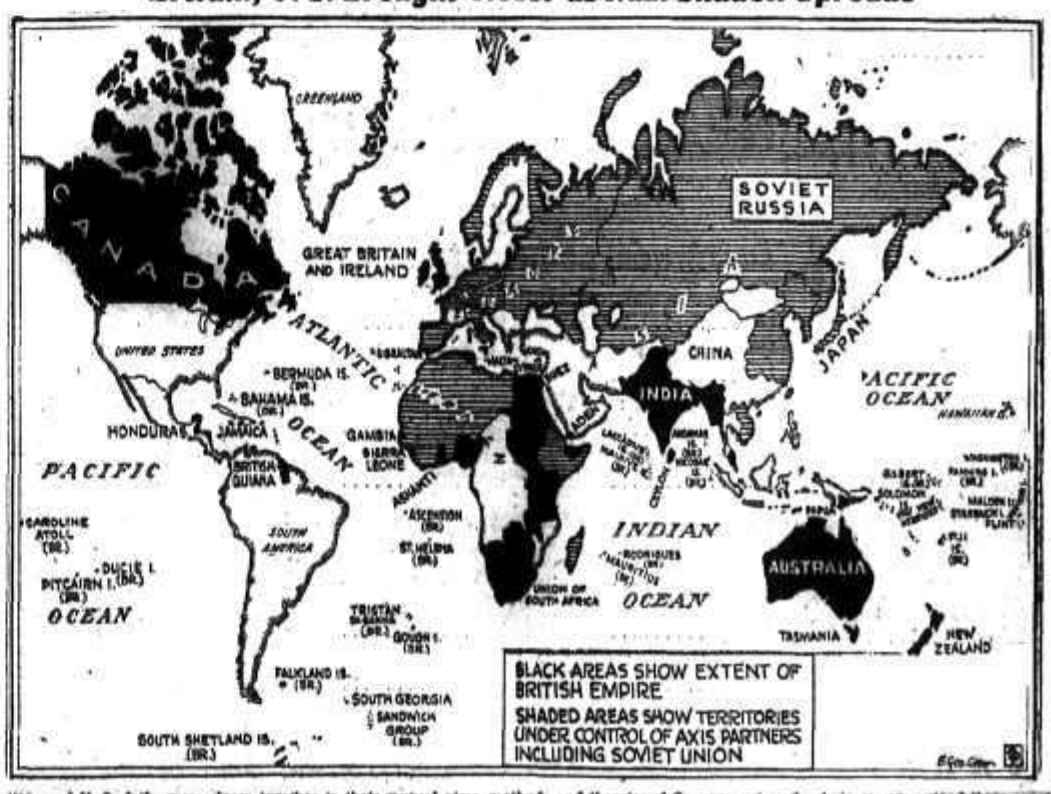

Britain and U. S. daily grow closer together in their mutual aims, methods and theories of Government as the Axis powers extend their power.

Creston Board to Ask Arrow Creek Be Set Aside as Forestry Reserve

CRESTON, B. C.—Reforestation of the Arrow Creek watershed and the setting apart of that area as a forestry reserve for the protection of the water supply will be requested of Victoria by Creston Board of Trade. This was the outstanding item of business at the October meeting of the Board Tuesday. President M. R. Joyce was in charge.

The Board had as a guest J. R. Brown of Victoria, Inspector for the Liquor Control Board who recalled being here in 1900, and remarked on the splendid development in 40 years.

It was agreed to donate $20 to the Red Cross drive.

The Board will purchase the usual Armistice Day poppy wreath from the Legion Ladies Auxiliary.

G. P. Melrose, Deputy Chief Provincial Forester, replying to a September letter from the Board, intimated a full report on the enquiry into the fires in the Creston area was not completed. He invited the Board to submit specific complaints in this connection which would be promptly looked into.

For the Highways Committee F. V. Staples informed money had been appropriated to keep the dragline in operation until at least November 1 on Kitchener-Creston road reconstruction.

For the Industries Committee C. F. Hayes told of having a letter from Canadian Canners (Western) Limited, intimating one of their field men would be here later in the month to look the valley over as a location for a cannery specializing in peas. D. K. Archibald reported the creamery operating satisfactorily. More local dairy butter was now offered for sale and it was also apparent more outside creamery butter was being shipped into Creston. This had cut down the demand slightly for the local creamery product, but he assured the plant would operate throughout the Fall and Winter.

For the Education Committee J. S. Graham reported the patriotic spirit was much in evidence in student and school activities. Patriotic exercises, including saluting the flag, had been inaugurated, and cadet training was expected to be in full swing immediately. The several clubs kept the patriotic motive well to the fore. A savings bank had been opened to facilitate the sale of War Savings Stamps. At a trustees' meeting set for Wednesday it was hoped the band leadership question would be settled.

W. F. Burgess, local C.P.R. agent, reported satisfaction expressed by shippers in connection with a fixed time for departure of the afternoon Eastbound freight. He also gave some figures as to shipments of various commodities this year taken from what he termed an "industrial letter" compiled for the company's district superintendent.

London Hospital Blasted by Nazi Bombs

This photo shows the damage done when German bombs struck a hospital in the British capital.

On The Air

FRIDAY, OCTOBER 11, 1940

CKLN AND CBC PROGRAMMES

MORNING

7:57—O Canada
8:00—BBC News
8:15—Clark Dennis, Tenor
8:30—Musical Varieties
8:45—The Balladeer
9:00—The News
9:15—Recital
9:30—B. C. Schools Broadcast
10:00—Musical Interlude (CKLN)
10:30—Frankie Masters' Orch.
10:45—The News
11:00—Request Program
11:30—NBC Concert Orchestra

AFTERNOON

12:00—B. C. Farm Broadcast
12:30—The News
12:45—Musical Melodies (CKLN)
1:00—Presenting
1:15—Club Matinee
1:30—With the Dance Bands (CKLN)
1:45—Talk
2:00—Closing Stocks
2:15—Charles Dant's Orch.
2:30—Popular Songs
2:45—BBC News
3:00—Topical Talk
3:15—George Barne's Orchestra
3:30—Recital Series
3:45—'What Happened in Norway'
4:00—Do You Remember?
4:30—Drama
4:55—News Comment
5:00—Quarterly Review

EVENING

6:00—Radio Birthday Party (CKLN)
6:30—For Mother and Dad (CKLN)
6:45—Hollywood Brevities (CKLN)
7:00—The News
7:15—Britain Speaks
7:30—BBC News Reel
8:00—Woodhouse & Hawkins
8:30—Animal Studies
8:45—Talk
9:00—Organ Recital
9:30—Drama
10:00—Organ Recital
10:15—The News
10:30—Songs of the Years
11:00—God Save the King

CJAT — TRAIL

MORNING

7:00—Church in the Wildwood
7:15—Roundup Time
7:30—Breakfast Club
8:45—On the Mall

AFTERNOON

12:00—On with the Dance
12:15—Choral Echoes
1:30—Dance Music.
2:30—Home Folks Frolic
3:30—Dance Music
4:00—Radio Revue
4:15—Melody Time
4:45—Spotlite
5:00—Organ Reveries

VENING

9:00—Announcers' Contest
12:00—Sign Off

Other Periods CBC Programmes.

Wild Clamor Greets De Gaulle as He Steps Ashore to Greet Cameroons

DUALA, Cameroons, With the De Gaulle Expedition, Oct. 10 (Delayed) (AP) — General Charles de Gaulle landed here today and raised his standard of the Free French Forces on French soil for the first time since the German-French armistice.

Gen. De Gaulle stepped ashore at 12:30 p.m., from the gunboat Commandant Duboc which took part in the ill-starred attempt to land at Dakar.

For a moment there was silence.

Then the crowds surging on to the pier broke into a wild clamor.

While members of the expedition were debarking, Gen. De Gaulle, who has been administering the Free French fight against Germany from London, drove through the densely packed streets of the beflagged city to the governor's palace.

In present Gen. De Gaulle, Leclec said:

"I have not promised the people of the Cameroons an easy life but rather one of sacrifice. There are no weak hearts here. We are men of firm resolution. Cameroon is ready for all eventualities."

Gen. De Gaule replied:

"Cameroon has set a magnificent example already, followed by a number of colonies, and others will follow.

"I cite Hitler's words in 'Mien Kampf' that a people may be beaten but when a people and their leaders accept defeat then they are forever lost.

"On the contrary, if a handful of men do not accept defeat then everything is to be hoped for."

The Cameroons, he concluded, "will have a place in the history of this war and in the history of the nation."

R.C.A.F. Needs Men, Radio Experience

OTTAWA, Oct. 10 (CP).—J. S. Duncan, Deputy Minister for Air today said the Royal Canadian Air Force was prepared to accept 1000 men, with experience in modern radio work.

They should have a good knowledge of types of equipment and be "good all 'round radio men," preferably with short wave experience and a knowledge of the more modern sets.

These men would be enlisted both for home and overseas service with the probability that numbers might be sent overseas shortly, he said.

In addition to these 1000 who would be aircraftmen, a number of officers would be commissioned. These should have university degrees in physics and have first class knowledge of the theoretical as well as the practical side of radio.

Neither aircraftmen nor officers would fly, he said.

At the same time Air Minister Power announced that the R. C. A. F. was in need of skilled metal workers. He said, "we need all kinds of real tradesmen very badly, but particularly metal workers."

MILITARY GUARDS MAY ACCOMPANY TRAINEES

VICTORIA, Oct. 10 (CP).—Possibility military guards might be detailed in future to escort mass movements of trainees to and from their camps was seen here today following reports the young men's boisterous conduct caused damage to the boat bringing them here from Vancouver, and to the train coming from up-island points. There was no comment from military quarters.

WOMEN'S SERVICE CORPS LEADERS LEAVE ON TOUR

VANCOUVER, Oct. 10 (CP)—Two leaders of the British Columbia Women's Service Corps left Vancouver tonight on a Dominion-wide tour aimed at establishing their organization on a national basis.

They are Mrs. A. P. Naplon, Officer Commanding the Vancouver detachment, and Mrs. N. R. Kennedy, Victoria, Provincial Controller.

J. T. MARSHALL HEADS AMERICAN REGISTRATION

VICTORIA, Oct. 10 (CP).—John T. Marshall, Director of Vital Statistics for British Columbia, has been unanimously elected President of the American Association of Registration Executives, now holding their annual meeting in Detroit, Hon. G. M. Weir, Provincial Secretary, was advised today.

Bomb Just Misses Press Apartment

By HAROLD FAIR
(Canadian Press Staff Writer)

LONDON, Oct. 10 (CP Cable)—If the German raider who dived with his engines shut off early this morning had waited for another fraction of a second before releasing his bombs, six members of The Canadian Press London staff would have been homeless — to say the least.

Three eggs which tumbled from the belly of the bomber landed at either end and in the central courtyard of a big block of flats in which live the half dozen whose hair is still standing on end.

A high explosive bomb that tore up the courtyard smashed the main entrance, shattered hundreds of windows, littered the hallway with debris and tore plaster from the walls of scores of apartments.

GREAT TO ENJOY!
WRIGLEY'S SPEARMINT CHEWING GUM
AFTER EVERY MEAL
EASY TO BUY!

● Treat yourself to healthful, refreshing *Wrigley's Gum*. The chewing helps relieve tension and fatigue, helps keep teeth clean, bright and attractive. The delicious flavor assures a pleasant breath.

Enjoy this inexpensive treat every day —as millions do! Your friendly retailer features Wrigley's Chewing Gum.

GET SOME TODAY!

"So perfect* it must be a BRIDAL WREATH Diamond Ring!"

* Every diamond guaranteed perfect in coloring, cutting, brilliance as well as flawless quality.

The Bridal Wreath 4-Point Guarantee requires complete perfection in every detail . . . Thus ordinary standards of perfection are actually exceeded . . . That's why Bridal Wreath jewellers deserve your confidence!

FREE INSURANCE AND BRIDE'S BOOK

BRIDAL WREATH Diamond Rings HERE!

Collinson's Jewellery Store
Exclusive Representatives for Bridal Wreath Diamond Rings
561 Baker St. Phone 120 Nelson, B. C.

GENERAL ELECTRIC

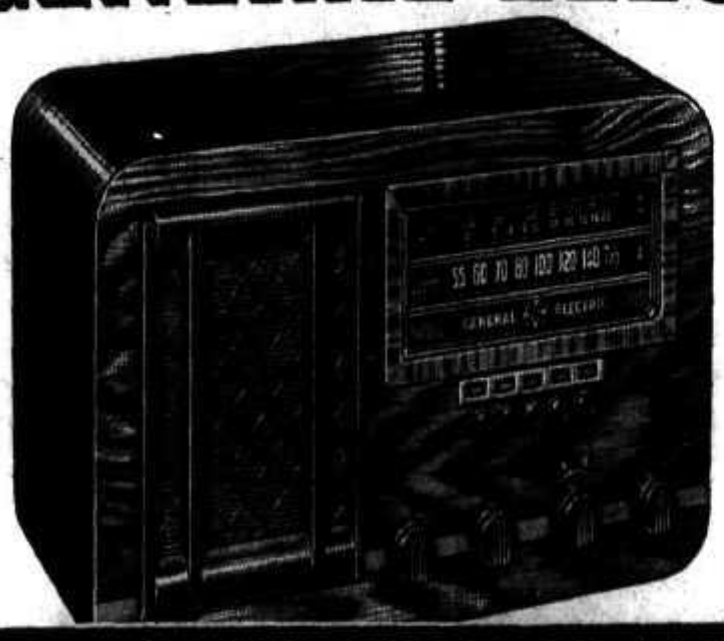

GENERAL ELECTRIC *Golden Tone* RADIO

JK54—Five tubes, range 540 to 1720 and 5700 to 20,000 kilocycles. Push Button Tuning, phonograph connection, 5-inch electro-dynamic speaker.

$42.95

MADE IN CANADA

BRINGS THE WORLD TO YOUR HOME
WITH THIS LOW-PRICED SHORT-WAVE SET

Now . . . enjoy good short-wave reception at a low price. See this smart, modern G-E Radio today. Hear its glorious new 1941 G-E Golden Tone—reproduction with startling, sparkling fidelity. Push button tuning brings in programmes as fast as flash, instantly, accurately tuned! Phonograph connection for record player attachment. Your G-E dealer will give you a demonstration—easy budget terms.

Nelson Electric Company
574 Baker St., Nelson, B. C.

West Kootenay Power & Light Co., Ltd.
Trail, Rossland, Creston, B. C.

CANADIAN GENERAL ELECTRIC CO. LIMITED

"MIDDLE-AGE" WOMEN [38-52 yrs. old]

HEED THIS ADVICE! Are you getting moody, cranky and NERVOUS? Do you fear hot flashes, weakening dizzy spells? THEN LISTEN!

These symptoms often result from female functional disorders. So start today and take Lydia E. Pinkham's Vegetable Compound. For over 60 years Pinkham's Compound has helped thousands of grateful women during difficult days. Pinkham's has helped calm unstrung nerves and lessen distress due to annoying female functional "irregularities."

Made in Canada. WORTH TRYING! Any druggists.

HEINTZMAN
Space-Saving
PIANOS

Style "York" $540
3' 5" high

HEINTZMAN research has developed these small instruments with the matchless tone previously found only in the larger HEINTZMAN MODELS.

Another attractive model is the "ROYALE" developed last Autumn commemorating the visit to Canada of Their Majesties, the King and Queen.

$570—Height 3 feet 8½ inches

BUY A HEINTZMAN AND YOU WILL BE SUPREMELY SATISFIED

Used everywhere for concerts and because of its beauty of tone the Heintzman Piano is used almost exclusively in all Radio Stations from Prince Edward Island to Victoria.

"SOLD FROM FACTORY TO HOME"

Write Now for Catalogue and Price List.

Heintzman & Co., Ltd.
329-8th Ave. W., Calgary, Alta.

Water..is Whisky's Severest Critic.

Plain water is plain-spoken when it is mixed with whisky. Only the smoothest, kindest whiskies dare submit themselves to the challenge of the water test.

Every drop of Seagram's is distilled, aged and blended to meet this one all-searching test. Seagram Whiskies demand nothing more than plain or sparkling water to give you a truly delightful drink.

Seagram's Famous Brands
SEAGRAM'S "V.O." SEAGRAM'S "KING'S PLATE"
SEAGRAM'S "OLD RYE"

13 oz., 16 oz., 25 oz. and 40 oz. bottles
From $1.25 to $4.05

Distillers of Fine Whiskies since 1857

JOS. E. SEAGRAM & SONS LIMITED
WATERLOO • ONTARIO

House of Seagram

This advt. is not published or displayed by the Liquor Control Board or by the Govt. of British Columbia.

Bomb Crashes Through St. Paul's Cathedral Roof; High Altar Is Smashed

LONDON, Oct. 10 (CP). — Destruction of the high altar of St. Paul's Cathedral by a German bomb was announced today.

St. Paul's, for centuries a London landmark, is the work of Sir Christopher Wren, 17th century architect, and contains the tombs of Wellington and Nelson.

A single German bomb, missing the great dome already menaced many times in the past two months, plunged through the roof at the Eastern end and, with a terrific roar, smashed to fragments the altar where generations had worshipped. The choir stalls were undamaged.

No date was fixed for the destruction, but it was disclosed that a famous church was hit shortly before midnight last night.

Canon Alexander, was sleeping in the crypt, his bed almost exactly beneath the altar. The Canon escaped injury.

"The crash came suddenly," he said, "I hurried upstairs, but the place was so thick with dust that for a time I could see nothing.

"I suppose the damage might have been worse, but it was quite bad enough.

"The cross and candlesticks went from the high altar. The cross was particularly beautiful."

Menaced by nearby fires early in the massed air attacks on London, the Cathedral was saved from possible damage September 15 by a "suicide squad" which unearthed a 1000-pound time bomb nearby.

St. Paul's was bolstered in 1925 with steel bands and concrete pillars to enable the dome to withstand the vibration of heavy street traffic. The grimy church stands atop Ludgate Hill.

The bomb exploded actually on the double Eastern roof, a little distance from the great dome which distinguishes the Cathedral.

Concussion buckled the heavy lead roofing away from the rafters as much as two feet. Showers of splintered wood and pieces of stone fell on other leaded roofs below.

Nothing was left of the high altar save a heap of stones. Thick dust lay everywhere. Furniture, carpets and cushions were thrown about and some of the chapter seats were smashed.

The Bishop's chair was flung against one of the wrought-iron Sanctuary gates, where it leaned crookedly with some of its carving badly scarred.

Two immense bronze candlesticks, copies of originals now in the Cathedral at Ghent, stood upright, but one had shifted and lost its candle. The famous Gibbons choir stalls showed no sign of damage but were gray with dust.

Overhead daylight showed through the jagged hole which extended to the edge of one of the three saucer-shaped domes and part of the dome's mosaic decoration was broken away and bits lay in the rubble on the floor.

The flying fragments also punctured stained glass windows.

Almost under the altar lie the tombs which makes up "Painters' Corner"—the sepulchres of such artists as Lord Leighton, Benjamin West, Sir Thomas Lawrence, Mandseer, Sir John Millais, Turner, Sir Joshua Reynolds and Holman Hunt.

Although buried elsewhere, J. S. Sargent is commemorated there with a figure by the Redemption designed by himself.

In the West portion of the crypt lies the great sarcophagus of Cornish porphyry which enclose the remains of the Duke of Wellington and nearby the coffin of Lord Nelson, modelled from the mainmast of the French ship L'Orient and enclosed with black and white marble.

Tradition, subject to controversy, has it that the site of St. Paul's was occupied by a Roman temple to Diana. The earliest record of a Christian Church there is from the seventh century.

As Floods Swept North Carolina

Heavy rains are responsible for this flood scene in Marshall, N. C., showing a half-submerged railroad station and washed-out tracks. In the foreground is a derailed train. The flood was the second to visit Western North Carolina towns within a space of three weeks.

Says Axis Alliance Is Directed for, Not Against, U.S.

TOKYO, Oct. 10 (AP)—Foreign Minister Yosuke Matsuoka declared in a broadcast today that the new German-Italian-Japanese Treaty of Alliance "is a peace pact directed for the United States and not against the United States."

Matsuoka, referring to Prime Minister Churchill's announcement in London Tuesday that Britain would reopen the Burma Road to war supplies for China, denied that the agreement closing the road on July 17 was conditional on Japan's conclusion of peace with China in the ensuing three months.

WORK TO START ON 18 BUILDING CONTRACTS

OTTAWA, Oct. 10 (CP).—Awarding of 18 construction contracts, totalling nearly $500,000, on which work begins immediately was announced today by Hon. C. D. Howe, Minister of Munitions and Supply.

The contracts, their approximate cost, approximate completion dates, and contracts employed, include:

Elementary flying training school, Yorkton, Sask., $14,500, heating systems, immediately, Walter & Byers, Yorkton.

Service flying training school, North Battleford, Sask., $21,000. Paving, November, W. C. Wells, Wilkie, Sask.

New Type Tank to Be Manufactured

OTTAWA, Oct. 10 (CP) — Designs of a new type of tank are being completed and preparations are underway to manufacture 3000 in Canada, Supply Minister Howe told The Canadian Press today. The total output now planned will cost approximately $150,000,000.

It is understood the new machine will embody the best features of British and United States tanks of a medium size, cruiser type, but no details have been made public.

Mr. Howe said the tanks will be manufactured in a Canadian plant or plants but arrangements had not reached the stage where he could make a formal announcement.

It has been known for some time departmental experts were engaged on designing a Canadian type tank to be manufactured here for the Canadian and British forces.

Tentative plans are for Canada to retain 1200 of the new tanks while the remaining 1800 are to be manufactured for the British Government.

Judgment Reserved in Accident Case

OTTAWA, Oct. 10 (CP)—Judgment was reserved today in the Supreme Court of Canada on an appeal by the Attorney-General of Alberta arising out of a highway accident near Calgary in May, 1939, when C. W. Stout was killed.

The decision will have far-reaching effect as to the liability of a car driver under the influence of liquor. The Attorney-General seeks to have the driver, Harry Wilmot of Calgary, adjudged guilty of manslaughter.

Italy Denies Keitel Replaces Graziani

ROME, Oct. 10 (AP)—Fascist spokesmen described today as "ridiculous, absurd and erroneous" London press reports that Field Marshal Wilhelm Keitel, Chief of the German High Command, had replaced Marshal Rodolfo Graziani as director of military operations in North Africa.

Wireless Operator Is Awarded V.C.

LONDON, Oct. 10 (CP Cable)—The King heard a thrilling story of a battle against fire in mid-air when he decorated Flying Officer Clare Connor of Toronto with the Distinguished Flying Cross and Wireless Operator John Hannah with the Victoria Cross at Buckingham Palace today.

His Majesty congratulated both the airmen.

The plane which Connor commanded and in which Hannah was a member of the crew was returning from a raid on Antwerp when fire broke out in the bomb compartment, burnt away the floor and exploded thousands of rounds of ammunition.

Two members of the crew were forced to bail out but Hannah, 18-year-old Scot, stayed to fight the blaze while Connor remained at the controls. The fire was extinguished eventually and the plane reached its base.

Combined Forces Casualties 21,867 Since War Began

LONDON, Oct. 10 (CP). — The army, navy and air force have lost 21,867 men dead, missing or captured and 16,210 wounded — altogether 38,077 casualties — since the war began, according to official lists released today for publication.

Not one of the three services announced casualties so great as the civilian toll marked up in the German air siege.

Prime Minister Churchill announced October 8 that about 8500 civilians had been killed and 13,000 wounded up to October 5.

The service losses announced are a total of 8725 killed and fatally wounded, 10,316 missing, 1057 died, and 1770 held prisoners by Germany and Italy, in addition to the names of 16,210 injured already announced, or a casualty total of 38,077.

The air force suffered least. Its total was 3687. There were 22,179 army casualties and 10,011 in the navy.

Here is a breakdown of the announced service casualties:

Army — Killed and fatally wounded, 3457; wounded, 13,502, missing, 3267; died, 512; and prisoners, 1441.

Navy — Killed and fatally wounded, 3077; wounded, 1986; missing, 4841; died, 78; and prisoners, 29.

Air Force — Killed and fatally wounded, 2191; wounded, 722; missing, 2270; died, 467; and prisoners, 300.

The week's service reports showed a sharp reduction in casualties. There were fewer in all England than London alone suffered in its first week or two.

DEATHS

VANCOUVER — J. A. Blair, one-time organizer for the Provincial Conservative Party and resident of Vancouver for 47 years.

Eire Welcomes Refugees Home

By HUGH WAGNON
Associated Press Staff Writer

DUBLIN, Oct. 10 (AP)—Eire is welcoming home her children from bomb-wracked London.

An average of 200 refugees a day has been streaming into Eire since the Germans started heavy bombing attacks on Great Britain in September.

I saw a baby girl cling to her mother's skirts and whimper at the sound of a foghorn after an Irish mail steamship docked at Dun Laoghaire, Dublin's port.

"Siren, Mummy, siren," she cried.

Her mother soothed her. "There will be no more sirens now, baby," she said. "Look at the lights. We're safe in Ireland."

Some of the babies were born during air raids.

One baby girl was named "Sireen" because, her mother explained, the "all clear" siren was wailing when the child was born.

One mother carried month-old twins during an air raid.

Another told of being forced to leave two of her seven children in a London railway station when they strayed away. Red Cross workers promised to aid in the search for them.

Only Few Accidents in Air Training Plan

OTTAWA, Oct. 10 (CP)—Accidents during air training operations in Canada are comparatively few, Air Minister Power said at a Press conference today.

During September, he said, pilots had had 6,900 hours in the air. Accidents had resulted in the deaths of three men, or one man in every 2,100 flying hours.

The Minister said some enthusiastic young fliers had been given to stunting, sometimes for the benefit of their girl friends. It had been found necessary "to tell them to stop it."

Believe Italians Preparing for Drive to the East

By EDWARD KENNEDY
(Associated Press Staff Writer)

WITH THE BRITISH FORCES IN EGYPT, Oct. 10 (AP)—Sudden activity of Italian desert patrols around Sidi Barrani after three weeks of quiet today led British military men to believe that the Italians are making final preparations for their expected drive to the East.

The British forces, reinforced by Australian, New Zealand and Free French troops, are confident they can throw back such an offensive.

Inspection of the British lines extending inland from the vicinity of Mersa Matrush, 80 miles East of Sidi Barrani on the Egyptian coast, indicates that preparations for defence are complete.

CAIRO, Egypt, Oct. 10 (AP) — Several ships in the harbor of Tobruk, Libya, Italian territory, including two oil tankers, were hit in a Royal Air Force bombing attack yesterday, a British communique said today. One tanker was set on fire.

Canadian Air 'Chief' Honored

By SAM ROBERTSON
Canadian Press Staff Writer

LONDON, Oct. 10 (CP Cable)—Sqdn.-Ldr. Ernest McNab of Regina and two members of the Royal Canadian Air Force squadron he commands have been awarded the Distinguished Flying Cross for the daring and skill with which they are helping beat back the Nazi air attacks on Britain.

Flying Officer Rod MacGregor and Flying Officer Dahl Russel both of Montreal, are the pilots who are honored with their "chief."

The Canadian formation which has destroyed 30 Nazi bombers and fighters in less than the seven weeks it has been in action thus wins its first awards for valor.

Add to the raiders known to have "hit the deck" those classed as probably destroyed or so badly damaged by the Canucks' accurate fire that it is doubtful they could have returned to their home station and squadron's bag borders on 75.

British Withdrawal From Rumania Seems Certain

Six German Troopships Pass Down Danube; Few Units of Air Force Now in Rumania

BUCHAREST, Oct. 10 (AP)—British legation officials began destroying documents today, apparently indicating a break in diplomatic relations with Rumania is near.

High ranking German officers arriving in Bucharest took over choice suites in the leading hotels and rushed from conference to conference, making preparations for garrisoning Nazi soldiers soon to be stationed throughout the country.

British authorities said they had no new information concerning the arrival of German troops in Rumania, but one official said he had personally seen Italian army officers at Giatz on the Danube, 100 miles from the Black Sea.

The German language Press opened a violent anti-British campaign. The Tageblatt, generally considered inspired by the German legation, devoted columns to the British-Rumanian "impasse."

The German language Press charged that Britain is considering setting up an opposition "Rumanian Government" in London.

Sources close to the British legation said departure of all British citizens from Rumania "appears to be only a matter of a few days."

Many Britons already have left the country.

Sir Reginald Hoare, British Minister to Rumania, remained at his post in Bucharest, but it appeared he had virtually exhausted all possibilities of obtaining some kind of official reassurance from Rumanian officials which would permit Great Britain to continue normal diplomatic relations with the new Iron Guard state.

A 40-car train loaded with German troops was reported speeding into the interior of Rumania after crossing the Hungarian frontier near Timisoara. Reports also reached here of French Nazi military activity in the border towns of Sibiu and Sighisoara.

A Rumanian War Council presided over by Premier Ion Antonescu was reported to have voted five measures at the advice of Germany army officers. It was reported the measures were:

1. Calling up Nov. 20 of youths whose military training normally would not begin until next year.

2. Immediate construction of city air raid shelters.

3. Building of numerous large warehouses for war equipment and supplies expected from Germany.

4. The placing of orders at once for quantities of raw materials needed for war industries.

5. Investigation of all recent military air accidents with the idea of improving the Rumanian Air Force.

At the same time it was announced that German and Rumanian negotiators who will meet at Berlin Oct. 18 will discuss the banning of all exports except to Germany, Italy and countries friendly to the Axis, as well as the immediate shipment of 15,000 pigs, 5,000 cattle and 5,000 cars of lumber to Germany.

BELGRADE, Yugoslavia, Oct. 10 (AP)—Six German troopships, flying the Swastika banner, passed down the Danube River by Belgrade tonight.

Yugoslav officials expressed the belief the troops are en route to Rumania.

The ships kept to mid stream, but uniformed soldiers could be seen aboard from the shore.

Two long freight trains, carrying war materials for both Rumania and Bulgaria, passed through Maribor, near the Yugoslav-German frontier.

The Yugoslav Government maintained strict Press control and avoided comment on Germany's military moves through the Danube Basin.

BERLIN, Oct. 10 (AP)—A few units of the German Air Force have arrived in Rumania and others are to follow informed sources said today.

'Questions of Keeping War Supplies From Japan Are Being Discussed'

LONDON, Oct. 10 (CP). — The question of withholding war supplies from Japan and possibilities of American-British cooperation in the Pacific Ocean are being discussed with the United States, Richard Butler, Under-Secretary for Foreign Affairs, told the House of Commons today.

Mr. Butler avoided giving direct replies to numerous questions concerning the United States and Japan in an exchange with Col. Josiah Wedgwood, Independent, who asked:

What progress had been made in regard to British-American cooperation in the Pacific;

Whether the Russian, Chinese and Netherlands Governments were cooperating or being consulted;

Whether there was possibility of American protection for The Netherlands East Indies.

"The questioner may rest assured that the importance of contact with friendly Governments on matters of common interest is fully appreciated by His Majesty's Government," Butler replied.

Geoffrey Mander, Liberal, asked whether, in view of reports that the United States recently had approved the export of oil up to 1,000,000 tons to Japan, Mr. Butler would consider representations to the United States for concurrent Anglo-American action to prevent further supply of oil to Japan.

"His Majesty's Government understands that the prohibition placed by the United States Government on the export of oil relates only to certain grades," Mr. Butler said. "They (the British Government) are, and have been in touch with the United States on the matter."

He did not answer Mr. Mander's question: "May I take it that both Governments are determined to refrain from supplying to Japan everything they possibly can of a warlike nature?" Mr. Mander then asked: "Can not we have an assurance that the Government are not going to supply materials of a warlike nature to Japan?"

Mr. Butler replied: "This point is obviously important. We fully realize the importance of it."

Mr. Mander: "What is the answer?"

The Under-Secretary made no reply.

French Announce Loss of Submarine

NEW YORK, Oct. 10 (AP)—The German Radio, in a broadcast heard here, said today the French Admiralty at Vichy, France, had announced the loss of the French submarine Ajax.

It quoted British reports as saying the craft was sunk by British naval forces in the Gulf of Guinea, and the personnel of 63 landed at Free Town, Africa.

Speedup of Air Training Is Planned, Take More Students and Cut Courses

By FRANK FLAHERTY
Canadian Press Staff Writer

OTTAWA, Oct. 10 (CP)—A further acceleration of the Air Training Program has been decided upon, Air Minister Power announced today. The course for pilots in the service flying schools, recently reduced from 16 weeks to 14, will be further reduced.

The intake of recruits for training as pilots, air observers, air gunners will be stepped up in the ratio of five to seven, said the Minister. That is, where the training program as it stands calls for five men, seven will be taken on and trained, an increase of approximately 40 per cent.

The effect will be a larger number of men passing through the British Commonwealth Air Training Plan schools in Canada but not necessarily an increase in the rate at which pilots trained here go into action overseas.

Maj. Power said while the service flying training period in Canada would be shortened it was likely the operational training period overseas would be lengthened. Thus Canadian-trained pilots will spend more time on the actual battle-type planes before going into action that was contemplated up to the present.

Other statements made at the conference were:

The percentage of accidents in Air Force training in Canada is "extremely low."

Double the number of Australian and New Zealand aircrew men originally expected will come to Canada for advanced training within the next few months.

Air defences on the Pacific coast are being strengthened "right along."

The Air Force wants about 1000 men with a good-all-around knowledge of modern radio equipment for immediate enlistment, some for almost immediate service overseas.

Discussing the acceleration of the pilot-training schedule, Maj. Power said the elementary flying training schools, all civilian-operated would handle the increased number of student pilots which would be required to keep the service flying training schools working at capacity on the shortened course.

No further curtailment of the seven-weeks course in elementary training flying schools is contemplated. That course was shortened by a week from the original eight-weeks course earlier this summer.

OGDEN'S ALWAYS "STARS"!

Ogden's Fine Cut gives a perfect performance every time. It rolls a real cigarette—a milder, cooler, sweeter smoke that satisfies in every particular. Yes, sir—you'll roll them better when you roll with Ogden's!

Only the best cigarette papers—"Vogue" or "Chantecler"—are good enough for Ogden's.

OGDEN'S
FINE CUT
PIPE-SMOKERS!—ASK FOR OGDEN'S CUT PLUG

THE MOUSE Steals CHEESE

POOR OIL STEALS GASOLINE

—cuts your mileage. Veedol opens and closes valves on time, seals pistons for full compression, overcomes needless bearing friction. Thus Veedol saves power, gives you more mileage per gallon of gasoline. That's why thousands of motorists throughout the world prefer this better oil.

BUY VEEDOL AND SAVE GASOLINE

VEEDOL MOTOR OIL

THE EXTRA MILEAGE MOTOR OIL . . . CUTS DOWN GASOLINE CONSUMPTION

TIDE WATER OIL COMPANY OF CANADA, LIMITED

CORBY'S
Royal Reserve
OLD RYE WHISKY
$3.35 $2.25 $1.25

Corby's SPECIAL SELECTED
RYE WHISKY
BOTTLED IN BOND IN CANADA, 12 YEARS OLD
16 oz. $2.00; 25 oz. $3.15

CORBY'S
OLD RYE
BOTTLED IN BOND IN CANADA
16 oz. $1.70; 26 oz. $2.65; 40 oz. $4.05

HILLS & UNDERWOOD
LONDON
DRY GIN
DISTILLED AND BOTTLED IN CANADA
12 oz. $1.20; 26 oz. $2.30; 40 oz. $3.40

GR-4
THE Grand Macnish
SCOTCH WHISKY
DISTILLED, BLENDED AND BOTTLED IN SCOTLAND
26 2/3 oz. $3.75

This advt is not published or displayed by the Liquor Control Board or by the Government of British Columbia

COAL .. WOOD

Phone 33 for Prompt Service

Don't take the risk of being caught unprepared

West Transfer Co.
"Nelson's Fuel Headquarters"
Established in 1899

Trail Subscribers!

Please phone Miss K. Lowdon regarding delivery of paper, subscription starts, changes of address, etc.

She will give prompt attention to all circulation matters, as well as to news items.

Nelson Daily News

SPORTS

eater Grief ives Headache o Boxla Heads

By DICK SHERIDAN

ONTO, Oct. 10. (CP).—The ent between St. Catharines Vancouver as to who would which sweater was settled to- But not before it threatened to nk the even more important r of winning the Mann Cup, m of Canadian senior box la- supremacy.

icials of the Canadian La- Association rid themselves e headache by buying new rs and decreeing the teams wear them alternately. The ruling becomes effective for hird game of the best-of-five tomorrow night.

The tiff originated in the fact that both clubs are outfitted in dark blue. In the first game, Athletics agreed grudgingly to use a set of white sweaters borrowed from the Toronto Maple Leaf Hockey Club. The Ontario champions lost 14-8.

For the second game last night the teams went on the floor wearing their usual outfits and a stalemate developed when officials attempted to effect a change. The A's resolutely refused to switch, declaring they were jinxed in the first contest.

Burrards broke the deadlock by consenting to wear the white and after a lengthy delay, the game started. As if to bear out St. Catharines' contention, the "Whites" lost 15-5.

Burrards didn't delve into superstition to explain their defeat. They did say, however, the white sweaters didn't help their teamwork. It was pretty hard to get out of the habit of passing to a fellow in blue, they indicated.

Just to make the contrast even more startling, C. L. A. officials decided the new sweaters would be a bright crimson color, presumably St. Catharines will wear them on Friday.

A Wine of Distinction
ROYAL Port
.65 .90 1.70 3.10
A Product of CALONA WINES
This advertisement is not published or displayed by the Liquor Control Board or by the Government of British Columbia.

Stangherlin Beats Kuntz as Eagles Open Carpet Bowls

Eagles' Lodge four-team carpet bowling league opened play for the season Wednesday evening as Gene Stangherlin's quartet defeated the Phil Kuntz team 11-9.

Teams were: G. Stangherlin, William Sommers, Steve Maco and Walter Kitto; P. Kuntz, Al. Bennett, Pete Korak and Harry Wassick.

Mr. Stangherlin and Mr. Kuntz form a committee in charge of the bowling for the season.

REMEMBER WHEN?

By The Canadian Press

Jake Gaudaur, one of Canada's greatest scullers 50 years ago, died at his home near Orillia, Ont., four years ago today. He was world champion for five years and winner of scores of races. He was 79 years old.

Now is the time to have your RADIATOR attended to at
Shorty's Repair Shop
714 Baker St. Nelson, B. C.

King of Swat Fools Fans by Fanning

Perhaps Babe Ruth missed this one purposely to entertain the 2300 youthful fans gathered at the New York World's Fair Academy of Sport for the final session of the baseball school. At any rate, the Bambino proved the major attraction as the former home run king showed the boys how to hit long ones. The boy behind the plate, Stephen Forman, 12, was mighty surprised when he opened his eyes and found the ball in his mitt.

Another Big One

PAUL HUNDEN OF NELSON pictured with a 17-pound salmon caught in Kootenay Lake Sunday, A. (Sandy) Martin of Trail in background.

Profit for Reds Less Than 1939

CINCINNATI, Oct. 10 (AP)—The front office of the World Champion Reds reported today that although its share of a seven-game World Series was approximately $135,000, profits for 1940 would be "appreciably less" than a year ago when the team won only the National League pennant.

Increased player salaries and a drop of 130,000 in home attendance cut deeply into the year's record, General Manager Warren Giles declared, recalling that during the 1939 pennant drive some 980,000 fans went through Crosley Field turnstiles. Profit a year ago totalled $400,000.

Giles said expenses attributable to the Fall classic approximated $45,000, including cost of tickets and their distribution, construction of a temporary press box, entertainment, travel, park payroll and incidentals. A year ago this item totalled $30,000.

Giles said Bucky Walters, winner of two World Series pitching starts, and First Baseman Frank McCormick had signed 1941 contracts in accordance with terms agreed upon a year ago.

Jimmy Wilson Ranks High as Base Stealer

By JUDSON BAILEY
Associated Press Sports Writer

NEW YORK, Oct. 10 (AP). — Cincinnati Reds are trying to find how they can change their World Series split up to give Jimmy Ripple a full share instead of the half voted him before the season ended. . . . A lot of people laughed at the very idea of old Jimmy Wilson stealing a base in the World Series, but the books show he's in the first five base stealers among catchers in baseball history.

The lowdown on why Rookie Sid Hudson suddenly became a winning pitcher for Washington Senators is this: After the kid had lost nine and won only two games, Manager Bucky Harris got old Ted Lyons to teach the speed demon a change of pace. . . Then he won 17 games.

Predicts Coast Win

TORONTO, Oct. 10 (CP)—Archie Holland, President of the British Columbia Lacrosse Association, said today he is confident the Vancouver Burrards will take the Mann Cup with them when they return home next week after their series here with St. Catharines Athletics.

"They got a bad one out of their system last night," he said, referring to the 15-5 beating the Vancouver team took in the second game of the series. "I have never seen them play a worse game."

LONDON (CP)—What looks like a rabbit-hole in one's garden may hide an unexpected bomb, warn London air wardens in a circular to householders. Very careful scientific "ferreting" is essential.

Legion Bowlers Down Goofers in Challenge Match

J. H. Allen skipped his Legion bowling artists to a two-game-to-one ten-pin victory over Jack Hamson's Goofers in a challenge match on the Canadian Legion alleys on Wednesday night. The Legion beat the Goofers 847-823, 815-858, and 773-697.

The winning skip, Allen, and his lead, Nick Cassios, rolled the high scores for the match. Allan marked up a 203 high individual, while Cassios scored 193, 166, 158 for a high aggregate of 517.

Teams and scores were:

LEGION—				
N. Cassios	193	166	158	517
W. Duckworth	140	171	137	448
D. Muir	156	169	157	482
R. Brown	153	163	166	484
J. Allen	203	146	155	504
Totals	847	815	773	2435

GOOFERS—				
T. Romano	112	178	122	412
L. Bicknell	89	180	169	438
L. Aurelio	178	140	131	449
Mydansky	120	178	120	418
J. Hamson	124	182	155	461
Totals	623	858	697	2173

Bill Cook Takes 7 Amateurs East

REGINA, Oct. 10 (CP). — Coach Bill Cook of Cleveland Barons of the American Hockey League, still beaming after celebration of a birthday, prepared today to break up his hockey school by naming seven amateurs to travel East with him to Windsor, Ont. The rookies then will undergo another training period.

"The school was a huge success," said Cook, star scorer for years of New York Rangers of the National Hockey League. "I had the cooperation of the players and not one of the boys attending the school was a dud. They gave all they had."

The amateurs, who leave tomorrow, are Ron Pickell, Saskatoon, goal; Johnny McIntyre, Sudbury, defence; Jake Milford and Tony Demarais, Calgary, Ross Kraeling, Regina, Sully Sullivan, Yorkton and Dune Grant, Moose Jaw, forwards.

A SOUTHEAST TOWN, England, (CP).—When a baker's shop was damaged by a bomb, this notice was pinned in the window. "Don't let Hitler spoil your appetite: bread and cakes as usual."

With Ottawa

Murray Hyslop, who formerly played with Westmount, is holding down the inside wing position for Ottawa Roughriders this season.

Shore in Workout

PORT ARTHUR, Oct. 10 (CP).—Eddie Shore, Playing Manager of Springfield Indians in the American Hockey League, arrived here today and worked out with New York Americans of the National League. He will play with the Americans in an exhibition game against the world champion New York Rangers here Oct. 30.

Manager Red Dutton of the Americans said he had not yet signed any of the 14 amateur players attending his school.

BENOIT LIKELY TO LAND BERTH

ST. HYACINTHE, Que., Oct. 10 (CP).—Four top-flight "rookies" from the Pacific Coast, headed by Joe Benoit of Trail, B. C., seem slated for berths with the Montreal Canadiens, according to word around the training camp here of the National Hockey League club.

As the boys turned out today for a stiff skating practice under the watchful eyes of Coach Dick Irvin, another club official pointed out Benoit was one of the "most promising and impressive" of the rookies and "almost a cinch" for right-wing position, at present a weak spot in the Canadien lineup.

The other aces from the Coast are Jackie Adams, Lorin Mercer and Morey Rimsted, all from the Vancouver Lions of the Pacific Coast League. The three, all Vancouverites, have caught the eye of Dick Irvin in recent turn-outs.

Sports Roundup

By EDDIE BRIETZ
Associated Press Sports Writer

NEW YORK, Oct. 10 (AP)—Well, ladies and gents, don't forget, your Uncle Charlie picked those Reds in six or seven games.

Today's guest star:

Tom Meany, New York P.M.: "Of all the Dodgers who had such high hopes in the Spring, Jimmy Ripple was the only one to get into the World's Series, except as a spectator . . . and he made it by way of Montreal."

Guess you noticed Billy Evans quit the Red Sox. Now watch him bob up as an owner in the American Association, as we told you three or four days ago.

One big p.m.:

One of the best stories going the rounds at Cincinnati and Detroit was about all the tough luck that hit the Lenoir (N.C.) Club not so many afternoons ago . . . first, Manager Roy Brice was hit and incapacitated by a pitched ball . . . as President Pete Doerr rushed down the grandstand steps to find out what it was all about, he fell and broke a leg.

Patrick's School Has Dozen Prospects

WINNIPEG, Oct. 10 (CP).—Lester Patrick's annual amateur hockey school neared its close tonight as the "Silver Fox" who guided the National League New York Rangers to the world hockey championship last season interviewed the most promising of 28 puck chasers prior to selecting a dozen of them for his New York Rovers farm team, entrant in the United States Eastern Amateur League.

Two of the men from that group will be picked to play for Philadelphia Ramblers in the International-American Hockey League.

Patrick said he did not want to commit himself about any of the prospects but was enthusiastic over several of the men. Usually there were one or two standouts at the school, he said, but this year there are about a dozen better than average.

EXTRA SPECIAL
Slightly Used
Bed, Mattress and Springs
In excellent condition. Price $7.00
Home Furniture Exchange
Phone 1032 413 Hall St.

FREEMAN FURNITURE CO.
PHONE 115—Eagle Blk. The House of Furniture Values NELSON, B. C.

DARKHILL
See This New BED CHESTERFIELD SUITE
As illustrated, having velour cover. Chesterfield has inner spring mattress to sleep on. Special at $139.00
All-Wool Reversible Bed Throws, Ea. $7.25

Wilson Takes Home Reds' Second Base

CINCINNATI, Oct. 10 (AP). — Jimmy Wilson, the Reds' 40-year-old catcher, not only stole second base in the last game of the World Series with Detroit, but took it home with him to Philadelphia. After the game, Mrs. Wilson asked club officials if she couldn't have the keystone cushion as a souvenior. They agreed.

KASLO ALDERMAN LANDS BIG SALMON

KASLO, B. C. — Alderman Henry Larsen landed a 20 pound, eight ounce salmon recently. There have been many good catches of salmon and trout lately.

A Royal Canadian Whisky
B.C. 3 STAR
Canadian RYE Whisky
$1.25 13 oz. $2.30 25 oz. $3.50 40 oz.
DISTILLED AND BOTTLED BY THE B.C. DISTILLERY CO. LIMITED
This advertisement is not published or displayed by the Liquor Control Board or by the Government of British Columbia.

QUICK-THE BRANDY
Emu Australian Brandy is 3 Star quality, aged in the wood and an Empire Product. For your pleasure and emergencies keep a bottle handy.

13 Oz. Bottle $1.50
26 Oz. Bottle $2.75
This advertisement is not published or displayed by the Liquor Control Board or by the Government of British Columbia.

Like a Grandstand Seat at a Bleacher Price— when you select
Hiram Walker's OLD RYE WHISKY

ITS QUALITY IS UNEXCELLED
PRODUCT OF HIRAM WALKER & SONS LIMITED WALKERVILLE CANADA
This advt. is not published or displayed by the Liquor Control Board or by the Govt. of British Columbia.

Naxis Bomb Civilian Homes

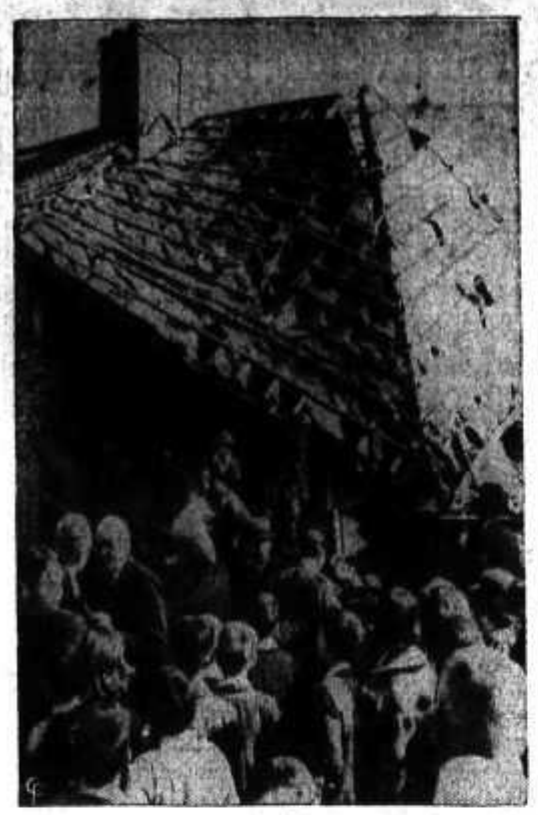

ARP workers are seen salvaging belongings from a house which was bombed by Nazi planes on the Southeast coast of Britain.

Board of Trade Sees Movies of Spokane Party

Moving pictures of the goodwill tour of Northern Washington and Southern British Columbia made earlier in the year by the Inland Empire Committee of the Spokane Chamber of Commerce were enjoyed by Nelson Board of Trade at its luncheon at the Hume Thursday. R. E. Crerar showed the films which were forwarded by the Spokane Chamber.

Pictures of the start of the trip and of the greetings extended at points at which the special bus stopped were featured. Rossland, Trail, Castlegar, Nelson, Ymir and Salmo sequences were of special interest since many members of the Board saw themselves or their friends "in the movies."

Votes of thanks were tendered to the Spokane Chamber and to Mr. Crerar.

INDIAN SENTENCED ON TWO ASSAULT COUNTS

LETHBRIDGE, Alta., Oct. 10 (CP) —Joe George, arrested after he allegedly had attacked his wife with a hammer on March 30, was convicted in Alberta Supreme Court here yesterday of "occasioning actual bodily harm" and was sentenced to three years in Prince Albert Penitentiary by Mr. Justice T. M. Tweedie.

On a second count, that of assaulting his mother-in-law, Mrs. Katherina Eliczyn, he was given a term of two years, the sentences to run concurrently.

C.C.F. MEET OCT. 28, 29

OTTAWA, Oct. 10 (CP).—Plans designed to deal with post-war conditions, labor's treatment by the Government and by war contractors, and civil liberties will be discussed at the sixth national convention of the Cooperative Commonwealth Federation to be held in Winnipeg October 28 and 29, it was announced today.

FIRE ON WEARWOOD DID LITTLE DAMAGE

AN EASTERN CANADIAN PORT Oct. 10 (CP). — The British steamship Wearwood, reported afire Monday off Anticosti Island in the Gulf of St. Lawrence, arrived here today undamaged except for a slightly burned hatch cover.

Ship's officers said a small fire discovered in the No. 1 hold had been extinguished and little damage was caused.

THREE KILLED IN RAID ON TOBRUK

ROME, Oct. 10 (AP) — Thursday's Italian High Command communique follows:

"In North Africa the enemy air force dropped bombs on Tobruk, killing three persons, injuring six and causing light damage. An enemy plane was shot down by naval anti-aircraft defence.

"In East Africa our detachments surprised and put to flight enemy forces at Uar Delgo, in Kenya.

"The enemy air force dropped bombs on Cheren, Buna, Decamere, Sura and Male Daga without causing casualties or damage and at Assab where three persons were killed and four injured among the Italian and native poulations."

(There was no confirmation of any of the above claims pending issuance of the daily communique of British headquarters in Cairo.)

Japan Sees Removal as Pressure Move

TOKYO, Oct. 10 (AP)—Japanese newspapers today interpretedd newspapers today interpreted United States advice to Americans to leave the Orient as a prelude to greater pressure on Japan and inquired whether this indicated that Washington was resigned to an armed conflict.

Newspapers said the withdrawal advance was a shock to American residents of the Orient and claimed the United States also was considering removal of all marines from China.

In this connection, Yomiuri quoted Japanese military men in China as saying: "If the United States makes a wholesale retreat in the Far East, it should be prepared to have its rights and interests there suspended or abandoned, at least temporarily, and it is supposed that recovery of those rights will be somewhat difficult in the future."

KELOWNA CONTRIBUTES $2553 REGATTA FUNDS

KELOWNA, B.C., Oct. 10 (CP)—Kelowna's 1940 regatta held here early in August, made a direct contribution of $2,553.01 to Canada's war effort, according to official figures released today.

DAY OF RECKONING NEAR SAYS CHIANG

CHUNGKING, China, Oct. 10 (AP)—Gen. Chiang Kai-Shek, in a message to the Chinese people on the 29th anniversary of the Chinese Republic, said today that "China is approaching the state of final reckoning with Japan."

Recent events, he said, confirmed his feeling that the international situation would change to the advantage of China.

Merchant Ship Hit by Germans

BERLIN, Oct. 10 (AP) — The German High Command issued the following communique Thursday:

"Retaliatory attacks by light and heavy fighting planes incessantly rolled against London from dawn until dusk. Night raids by heavy planes began immediately afterward, which lasted until the early hours of Oct. 10.

"The heaviest damage was inflicted on docks in the Thames Bend. Destruction was caused by bomb explosions on railways and tracks in the centre of the city. Numerous extensive fires were observed during the night.

"Single fighting planes in southern England effectively attacked with heaviest calibre bombs port facilities, army camps, railway embankments and armament factories.

"At sea an enemy merchant ship of about 4000 tons was hit amidships by several bombs. It stopped motionless and was burning and listing. Submarines sank two armed enemy merchantmen.

"Property damage inflicted by bombs dropped at night by enemy fliers in western Germany and the occupied area could be quickly repaired.

(The R.A.F. targets included the Krupp munitions works at Essen, electric power stations, oil plants and communicaitons.)

Says Churchill Speech Compromises the U.S.

ROME, Oct. 10 (AP)—Mario Appelius, writing in Il Popolo d'Italia today, asserted Winston Churchill's Commons speech Tuesday "seriously compromises" the position of the United States in "any future peace treaty" by crediting her with staving off German mastery of British skies.

"Unless there is an official denial by Franklin Roosevelt," Appelius wrote, "the responsibility for prolonging the conflict falls on the United States."

Appelius also asserted that Britain decided to open the Burma war supply road to China under pressure of her "American masters".

DISCUSS NATIONAL GOVT. FOR AUSTRALIA

MELBOURNE, Oct. 10 (CP.-Reuters)—Moves for formation of a National Government in Australia continued today with a meeting between Prime Minister R. G. Menzies and Sir Earle Page, former leader of the Country Party.

A statement following the meeting said they "discussed means of achieving an all-party Ministry and agreed that a maximum war effort could only be achieved that way."

Proof of the Profits Is in Answering These Advertisements

Nelson Daily News

Telephone 144

Trail: K. Lowdan, 715-Y

Rossland: F. E. Piper

Classified Advertising Rates

11c per line per insertion.
44c per line per week (6 consecutive insertions for cost of 4)
$1.43 per line a month (26 times)
(Minimum 2 lines per insertion)
Box numbers 11c extra. This covers any number of times.

LEGAL NOTICES

18c per line, first insertion and 14c each subsequent insertion.

ALL ABOVE RATES LESS 10% FOR PROMPT PAYMENT

SPECIAL LOW RATES

Non-commercial Situations Wanted for 25c for any required number of lines for six days, payable in advance.

SUBSCRIPTION RATES

Single copy	$ .05
By carrier, per week	.25
By carrier, per year	13.00
By Mail:	
One month	$ .75
Three months	2.00
Six months	4.00
One year	8.00

Above rates apply in Canada, United States, and United Kingdom, to subscribers living outside regular carrier areas.

Elsewhere and in Canada where extra postage is required, one month $1.50, three months $4.00, six months $8.00, one year $15.00.

SITUATIONS WANTED

Special Low Rates for non-commercial advertisements under this classification to assist people seeking employment. Only 25c for one week (6 days) covers any number of required lines. Payable in advance.

1st OR 2nd COOK, EXPERIENCED in camps, good on meat and pastry, non-drinker, go anywhere. Write, L. Caroni, Taghum, B. C.

WOMAN DESIRES WORK BY THE hour. Can do plain sewing, cooking. Exp. waitress. Phone 94, Room 36, Noble Hotel.

GIRL DESIRES HOUSE WORK. Apply Vernon Apartments.

GIRL, 17 YEARS, WANTS HOUSEwork. Box 1057 Daily News.

HELP WANTED

CALENDAR AND ADVERTISING Specialty Salesman, exclusive territory, highest commissions, good selling line. Apply P. O. Box 521, London, Ontario.

WANTED — HOUSEKEEPER FOR farm, cooking for two men. Wages $15 per month. Phone 342 or write Box 88, Cranbrook, B. C.

YOUTH WANTED FOR FARM work (Procter). Wages $15 room and board. H. Clift, R.R. 1, Nelson.

AGENTS AND SALESMEN

WANTED — WOMAN OR MAN, full or part time to introduce a complete line of knitted wear made-to-measure suits, dresses and underwear to the home. Write British Knitwear Ltd., Simcoe, Ont

BIRTHS

McLEOD — To Mr. and Mrs. J. McLeod of Edgewood in Arrow Lake Hospital, Oct. 9th a daughter.

WARE — To Mr. and Mrs. J. Ware at the Mater Misericordiae Hospital, Rossland, Oct. 3, a son.

PETS, CANARIES, BEES, etc.

FOR SALE — THOROUGHBRED black and white Springer Spaniels two months old, good hunting strain, price $15 each. Apply to R. A. Smith, Moyie, B. C.

WIRE HAIRED FOX TERRIER puppies. Finest registered stock. Males, H. Harding, 903 Josephine Street, Nelson. Phone 116.

SPRINGER SPANIEL BROOD bitch. R. S. Sears, Kamloops, B. C.

APOLOGY CLOSES U.S.-JAPANESE INCIDENT

SHANGHAI, Oct. 10 (AP)—The incident of Sept. 28, in which Japanese police arrested and beat a sailor from the United States Cruiser Augusta, was regarded as closed by the U. S. Navy today as a result of a formal apology from the commander of the Japanese gendarmes.

156 ITALIAN SOLDIERS KILLED IN AFRICA, SEPT.

ROME, Oct. 10 (AP)—An Italian casualty list issued today said that 156 Italian soldiers were killed in North Africa in September. Twenty-seven airmen were killed. In addition 13 soldiers were missing and 389 wounded in North Africa and 77 were missing and 61 wounded in the air force during the month.

In North Africa native casualties during the month were given as 209 killed and 207 wounded.

PROPERTY, HOUSES, FARMS

GOOD RESIDENTIAL PROPERTY is a tangible asset. Buy a homesite on Fairview properties. Nelson's best residential lots. All city services. Easiest of terms. R. W. Dawson, sole agent. Hipperson Block. Phone 197.

GOOD FARM LANDS FOR SALE on easy terms in Alberta and Saskatchewan. Write for full information to 908, Dept. of Natural Resources, C. P. R., Calgary, Alta

12 AC. FARM, 10 CULT., WATER piped, good soil, fruit trees, hay, etc. 3 rm. house, outbuildings. $1100. Terms. H. E. Dill, City and Country Properties.

ATTENTION AMERICAN CITIzens. Fine home near Spokane. Trade for property near Nelson. R. Brewer, Kaslo, B. C.

FOR SALE — VERY NICE HOME 3 lots. Owner left country. Will sell for $2200. C. W. Appleyard.

LAKE FRONTAGE OPPOSITE Nelson. Terms. Johnstone Estate, Box 198, Nelson, B. C.

AUTOMOTIVE MOTORCYCLES, BICYCLES

1936 DODGE SEDAN DELIVERY, thoroughly reconditioned, new smart paint job, new Goodyear tires. Dodge dependability $595.00. Sowerby-Cuthbert Ltd., Opp. Post Office and Hume Hotel.

GOOD CONDITION REPOSSESSed car. '35 Chevrolet Standard 4-door sedan, built in trunk, new paint, good rubber, licensed. Snap for $595. Interior Motor Finance Corp. Ltd., 654 Ward St., Nelson.

SPECIAL — 1940 STUDEBAKER coupe, 3500 miles, $300 off new price. Central Truck and Equipment Co., 801 Baker Street.

FOR SALE — ONE 1936 ONE TO two ton International truck. A real bargain. Apply Interior Motors, Trail, B. C.

FOR SALE, 1937 CHEVROLET SEdan in A-1 cond., new tires, radio and heater $600, or trade for a cheaper car. Box 4607 Daily News.

RECONDITIONED ENGINES. NELson Auto Wreckers and Garage. Phone 946.

4 RECONDITIONED BICYCLES, from $12 to $25. H. R. Kitto.

3 USED CARS FOR SALE. CITY Auto Wreckers.

FOR SALE MISCELLANEOUS

PIPE, TUBES, FITTING NEW AND USED
Large stock for immediate shipment
SWARTZ PIPE YARD
1st Avenue and Main St.
Vancouver, B. C.

DUO-THERM OIL HEATER, GOOD condition, 5000 cu. ft. capacity $70. McKay & Stretton.

PIPE-FITTINGS, TUBES — SPEcial low prices. Active Trading Co 916 Powell St., Vancouver, B. C

AGENTS FOR ANGLO-CANADIAN Wire Ropes. Stevenson's Machine Shop, Vernon St. Nelson. Ph. 93.

GOOD CHEER HEATER, GO-CART Baby's play pen, swing and a commode for sale. Phone 1028L.

9-TUBE GEN. ELECTRIC CONSOL Radio $15. McKay & Stretton.

FOR SALE, KOOTENAY McQUARry Range. Phone 732R.

LOST AND FOUND

To Finders

If you find anything, telephone The Daily News. A "Found" Ad. will be inserted without cost to you. We will collect from the owner.

YOU SAW IT IN THE DAILY NEWS

PERSONAL

THEATRE TICKETS FOR TWO are held at The Daily News for Mrs. E. E. L. Dewdney, 830 Stanley Street, to see "They Drive By Night" at the Civic. Good Oct. 11 or 12 only.

WHEN IN VANCOUVER STOP AT Almer Hotel, Opp. C. P. R. Depot.

SALVATION ARMY — IF YOU have old clothing, footwear, furniture to spare please Ph. us 618L.

STUDIO LOUNGE, BEDS, HEATers, etc. J. Chess, Second Hand Store, 524 Vernon Street.

A PORTRAIT BY McGREGOR IS a Portrait of Distinction. Phone 224, 577 Ward Street.

CHOQUETTE BROS. "MOTHER'S Bread" helps build healthier boys and girls. Ph. 258 for daily divry.

HATS CLEANED AND BLOCKED. Cleaning, pressing, repairing and alterations. H. J. Wilton, Josephine Street, Phone 197.

HAIRGOODS

LADIES' AND GENTLEMEN'S wigs and toupees—fit and shading guaranteed. Free catalogue Hanson Company, P. O. Box 601 Vancouver, B. C.

MEN — REGAIN VITALITY, VIGor, pep. Try Vitex 25 tablets $1.00, 60 tablets $2.00. Guaranteed. 24 personal "Drug Sundries" $1.00 Free price list of drug sundries. J. Jensen, Box 324, Vancouver, B. C.

WOULD BE PLEASED TO HEAR from members of Church of Christ (disciples) residing near Trail, Nelson, Rossland. Box 4576 Daily News.

MEN'S DRUG SUNDRIES. SEND $1.00 for 12 samples, plain wrapped. Tested, guaranteed and prepaid. Free Novelty price list. Princeton Distributors, P. O. Box 61, Princeton, B. C.

BENEFIT FROM OTHER'S EXperience—rheumatic, arthritic and neuritic pains can be successfully treated with
RAY'S RHEUMATIC RUB
At Mann-Rutherford Company, Nelson, and other drug stores.

WIDOW DRAWING PENSION OR other income but feeling lonely should be greatly comforted if she will communicate with elderly gentleman subjected to same conditions with a view of making one household out of both for the economy of each. Address Box 12, Nelson Daily News.

MEN OF 30, 40, 50! VIM, PEP, Vigor subnormal? Try Ostrex tablets. Contain tonics, stimulants, oyster elements, aids to normal pep. If not delighted with results first package, maker refunds low price. Call, write Mann Rutherford Company, and all other good drug stores.

ANY SIZE 8 OR 8 EXPOSURE roll films developed and printed 25c. We have installed the very latest model Projection machine and will send a 5 by 7 enlargement, free with each film developed. Include 5c for postage and packing. Krystal Photos, Wilkie, Saskatchewan.

LIVESTOCK, POULTRY and SUPPLIES, ETC.

NO. 1 SECOND CUT ALFALFA Hay; No. 1 Timothy Hay; Mixed Hay; Wheat Straw; Bran; Shorts; Oilcake Meal; Flax. The Brackman-Ker Milling Company Ltd.

FOR SALE — 8 WEEK OLD PIGS, $4 each, F.O.B. Graham's Landing, cash with order. Apply H. Roberts, Graham's Landing, B. C.

FOR SALE — 22 R. I. R. YEARLY hens and 7 pullets, $27. Mrs. A. L. Smith, Phone 508R1.

WANTED, LIVE MARTEN. QUOTE quality and price to Box 604, Vancouver, B. C.

FOR and WANTED TO RENT

FOR RENT — 112 HIGH STREET—two bedrooms, living room, kitchen and bathroom. From October 1st next, $20 month. Also 706 Silica Street—two bedrooms, living room, dining room, kitchen and bath. Available from October 15 next. $20 month. Apply to W. W. Ferguson, Phone 662.

4 RM. SUITE UNFRNSHD. OWN bath and toilet, free light and heat, slot meter gas cook range. $30 month to reliable tenant. No children. Can. Legion, Nelson. Phone Secretary for appointment to view

BUENA VISTA APTS., 1023 STANley St. New, modern 4 room apts Best view in city. Frigidaire and electric ranges. Separate front and rear entrances. Phone 542R.

FOR RENT — COSY COMFORTable furn. 7 room house. All conveniences. Automatic heating. Garage. 1½ miles from Nelson. Phone 720L.

FOR RENT — 419 MAPLE STREET —Modern, two bedrooms, cement basement, furnace, $32.50 month Apply W. W. Ferguson, Ph. 662.

FOR RENT — AN ATTRACTIVE two room furnished suite at $35 per month at the Kerr Apartments, 514 Victoria Street.

FOR RENT — BEAUTIFUL NEW home. Fireplace, furnace, etc White recessed bathtub. $35 per month. C. W. Appleyard.

FOR RENT — 3 RM. APARTments. Adults only. 414 Falls Street. Petty Apartments.

FOR RENT—FIVE ROOM HOUSE with cement basement. 1011 Hall Street. Phone 495L.

FOR RENT — 1, 2 AND 4 ROOM cabins. Winter rates. Shardelow's Auto Camp. Phone 864.

FARM FOR RENT. MILK COWS and young stock for sale. Mrs. A Jeffreys. Phone 567L1.

FOR RENT — NEW 5 ROOM DUplex. Heat. Hot water. A Lambert, Phone 167L2, 8 a.m. to 5 p.m.

FOR RENT, SMALL FURN. HOUSE near carline. Apply 816 Gordon Rd

FURNISHED SUITE FOR RENT. 507 Silica St. Phone 440X.

FOR RENT FURN. SUITE, CLOSE in $20 month. C. W. Appleyard.

JOHNSTONE BLDG., MODERN Gen. Electric equipped suites.

TERRACE APTS. Beautiful modern frigidaire equipped suites.

FOR RENT — 5 ROOM BUNGAlow with bath on 3rd St. Ph. 859R

HOUSEKEEPING RMS., $12 AND $14 mon. Central Rooms, 718 Baker

FOR RENT — 3 ROOMED HOUSE D Maglio, Phone 806L.

FOR RENT — FURN. BEDROOM. Private. 613 Mill Street.

HOUSE WTD, 5 RMS., GARDEN. With option. Box 4635 Daily News.

FOR RENT — FURN. ROOM, breakfast if desired. Ph. 836L.

FOR RENT 5 RM. HOUSE $15 MO Newly dertd. 414 Delbruck. Ph. 251

FOR RENT, 2 RM. CABIN $10.50 month. Light, water. 1007, 4th St.

FOR RENT — FURN. HSKPG. rooms. Phone 716L.

STORE FOR RENT, CENTRAL LOcation, Trail. Ph. Trail 873L.

LOANS, INSURANCE, ETC.

FUNDS AVAILABLE FOR 1st Mortgage, Nelson or Trail properties. Yorkshire Plan, repayable monthly. Let us re-finance your present mortgage, it will definitely save you money. C. W. Appleyard.

Want to Sell Something? A Daily News Classified Ad will

WANTED MISCELLANEO

SHIP US YOUR SCRAP META or iron. Any quantity. Top pri paid. Active Trading Compa 616 Powell St., Vancouver, B.

BOATS AND ENGINES

28 FT. LAUNCH FOR SALE. I ick 6 engine, what offers? Box 4 Daily News.

BUSINESS OPPORTUNITI

COFFEE SHOP FOR SALE, N tal, B. C. Apply Natal Cof Shop, Natal, B. C.

TO LEASE HOTEL ROO furn. Apply Box 4619 Daily Ne

BUSINESS AND PROFESSIONAL DIRECTOR

ASSAYERS and MINE AGENT

E. W. WIDDOWSON, PROVINCI Analyst, 305 Josephine, Nelson

HAROLD S. ELMES, ROSSLA B. C. Provincial Assayer, Chem Individual representative for sh pers at Trail Smelter.

A. J. BUIE, INDEPENDENT M representative. Full time att tion given shippers' interests. 54, Trail, B. C.

CHIROPRACTORS

J. R. McMILLAN, D. C., NEU calometer, X-ray. McCulloch

DR. WILBERT BROCK, D. 542 Baker Street. Phone 969.

CORSETIERES

SPENCER CORSETIERE, MRS Johnstone, 105 Kerr Apts. Ph.

ENGINEERS AND SURVEYOR

BOYD C. AFFLECK, P. O. BOX Trail, B. C. Surveyor and gineer, Phone "Beaver Falls."

R. W. HAGGEN, Mining & C Engineer; B. C. Land Surve Rossland and Grand Forks.

INSURANCE AND REAL ESTA

FRANK A. STUART, BUSINE Real Estate, Insurance Serv Ph. 980, 577 Baker St., Nelson

C. D. BLACKWOOD AGENCI Insurance, Real Estate. Phone

CHAS. F. McHARDY, INSURAN Real Estate. Phone 135.

R. W. DAWSON, Real Estate surance, Rentals. Next Hipper Hardware, Baker St. Phone 19

MACHINISTS

BENNETTS LIMITED
Machine shop, acetylene and elec weldihg, motor rewinding commercial refrigeration
Phone 593 324 Vernon

MEMORIALS

SAME AS USED ON GRAVES Forest Lawn Memorial Park. price list from Bronze Memor Ltd., Box 726 Vancouver, B. C

PATENT ATTORNEYS

W. ST. J. MILLER, A. M. E. I. Registered Patent Attorney, C ada and U. S. A. 710 3rd St. Calgary. Advice free, confident

SASH FACTORIES

LAWSON'S SASH FACTO hardwood merchant, 273 Baker

SECOND HAND STORES

WE BUY, SELL & EXCHAN furniture, etc. Ark Store, Ph.

OPTOMETRIST

HARRY F. PERRIN, 503-04, MEDI cal Arts Bldg., 825 Granville Vancouver, B. C.

As Uncle Sam Started Registration of Aliens

Aliens crowded the Brooklyn postoffice as the United States began registration of some 3,600,000 foreigners throughout the country as a national defence measure. Four months are being allowed for the registration and fingerprinting. Penalty for failure to report or for making false statements is a $1000 fine or six months imprisonment, or both. The law applies to all aliens over 14 years old.

TILLIE THE TOILER

BRINGING UP FATHER

THE GUMPS

Wheat Futures Slip to Minimums

WINNIPEG, Oct. 10 (CP)—All ...e wheat futures were at fixed ...imum levels of 70 cents a bushel ... October, 71⅛ for December and ... for May at the close of today's ...sion of Winnipeg Grain Exchange. ...cember and May were at the ...nima yesterday and October ...pped ¼ cent today to its mini...um.

...ills were looking for most grades ... the cash wheat market and a fair ...ount of No. 2 Northern changed ...nds.

Deliveries on October contracts ...rough the clearing house today ...talled 496,000 bushels of wheat.

ROZAN AND HENRY ...ACH RECORD TWO MINERAL CLAIMS

Two mineral claims in the Nel...n Mining Division have been re...rded at the Mining Recorder's Of...e, Nelson, by both William Rozan ...d A. Henry. Mr. Rozan recorded ...e Aida and Aida No. 1 at the head ... Hall Creek, while Mr. Henry re...rded the King and Queen, both ...ated near the head of Sitkum ...reek.

Five other mineral claims were ...corded, including the Wild Horse ...raction on Wild Horse Creek and ...out five miles from Ymir by R. ...riffith, Fern No. 3 on Hall Creek ... N. H. Fisher, Harvest about half ... mile East of the Kootenay Lake ...ore and North of Wartell Creek ... Sylvester Spence, the Inno on ...e North slope of the ridge run...ing East of Mount Waldie, and ...e Margery Joan on the North ...ork of the Salmon River by C. A. ...awley.

A placer claim, the Lucky Two ... Forty-Nine Creek, was re-re...rded by M. J. Sweeney. Placer ...laims must be re-recorded each ...ear.

Chicago Wheat Drops Most Early Gains

CHICAGO, Oct. 10 (AP).—Wheat ...rices were lifted more than a ...nt a bushel at one stage today to ... level within fractions of the four-...onths peak established last week ...t much of the advance was lost ...efore the close.

Wheat closed ⅛-⅝ higher than ...esterday, December 82⅝-⅞, May ...⅛-¾; corn ⅛-⅜ up, December ...⅝-⅞, May 59½; oats ⅛-⅛ high-...r.

London Prices Slip

LONDON, Oct. 10 (AP)—Prices ...anted a little lower in the stock ...arket today, reflecting continued ...peculative apprehension over the ...far Eastern situation and the ...ovement of troops into Rumania. Industrials accelerated a decline ...ter a lower opening and consid...rable pressure was evident in the ...obacco group.

In the foreign list Japanese is...es lost further ground.

Bank Head Retires

WINNIPEG, Oct. 10 (CP).—Announcement was made here today of the retirement, effective Nov. 30, of L. S. Cork, Supervisor of the Royal Bank of Canada's branches in Manitoba and Western Ontario since 1919. He will be succeeded by A. F. McAlpine, Manager of the Halifax branch of the Royal Bank for the past two years.

Toronto Weak

TORONTO, Oct. 10 (CP). — The Stock Market lumbered along in the rut today. Recording a moderately weak tone.

Massey-Harris, Gatineau and International Milling declined about a point and Bell Telephone had the same set-back.

Western oils recorded few sales and the price adjustments were downward. Royalite forfeited a point, selling at 21 and minor losses came through for Home Oil, Vermilata, Brown Oil and Pacalta.

No Funds Available for Road Work Urged by the Nelson Board

Replying to recent recommendations of the Nelson Board of Trade of road work most urgently needed in this district, Hon. C. S. Leary, Minister of Public Works, stated in a letter received by the Board Thursday that the recommendations had been investigated but no funds were available to meet the engineer's estimates of cost. He assured the Board the work would be undertaken "at the earliest opportunity."

The work recommended included conditioning of the Nelway-Nelson and Slocan roads in preparation for Winter traffic, surfacing on the completed section of the Nelway road between Apex and Hall, and flush coating the Taghum Hill and a section of the Nelson-Trail road near South Slocan.

The Minister's letter was filed, to be taken up with him on his next visit to Nelson.

EXCHANGE MARKETS

MONTREAL, Oct. 10 (CP)—British and foreign exchange, nominal rates between banks only:

Argentina, peso, .2814.
China, Hong Kong dollars, .2592.
India, rupee, .3364.
Japan, yen, .2605.
Switzerland, franc, .2574.

(Compiled by The Royal Bank of Canada).

Closing exchange rates:

At Montreal—Pound: Buying 4.43, selling 4.47; U. S. dollar: Buying 1.10, selling 1.11.

NEW YORK, Oct. 10 (CP).—Several leading foreign currencies further improved their positions today on the foreign exchange market.

The Swiss franc closed .01 of a cent higher at 23.19 cents and the Mexican peso rose .05 of a cent to a new 1940 high.

The Canadian dollar dipped ⅛ cent to a discount of 13¾ per cent in relation to the United States dollar. The free pound sterling held unchanged at $4.03¾.

Wall St. Rally Fails to Stick

NEW YORK, Oct. 10 (AP). — The Stock Market swung into a nice forenoon rally today but failed to follow through.

Dealings never attained any real momentum and, after mid-day, volume was negligible. Transfers for the full session were around 400,000 shares.

Various reasons were given by brokers for the better appearance presented by the list. For one thing, prices on average had been unable to make any progress in the preceding six sessions and had conceded a portion of their upturn from the May lows. This led technical thinkers to believe there was a chance for at least a temporary come-back.

Distillers Seagram, in the Canadian group, advanced ⅛ of a point while Canadian Pacific held unchanged. Canada 4s, in the Bond Market, dipped slightly.

KOOTENAY BELLE UP 5 AT COAST

VANCOUVER, Oct. 10 (CP). — While trading picked up a little prices generally remained unchanged on Vancouver Stock Exchange today. Transactions totalled 27,685 shares.

Kootenay Belle Gold closed at 35, up 5 from Wednesday's closing bid and Privateer gained 1 at 54. Hedley Mascot dipped 1½ to 46 and Bralorne Gold held unchanged at 10.10.

Home Oil at 1.92 and Pacific Petroleum at 25, each lost 1 while Royal Canadian at 10 and McDougal Segur Exploration at 8 remained unchanged.

WINNIPEG GRAIN

WINNIPEG, Oct. 10 (CP)—Grain futures:

	Open	High	Low	Close
Wheat:				
Oct.	70¼	70¼	70	70
Dec.	71⅝	—	—	71⅝
May	75⅝	—	—	75⅝
Minimum prices: October 70; December 71⅝; May 75⅝.				
Oats:				
Oct.	32½	32½	32¼	32¼
Dec.	30	30¼	30	30
May	30⅛	30⅛	30	30⅛
Barley:				
Oct.	39	39⅛	38½	38½
Dec.	38⅝	38⅝	38¼	38¼
May	39⅛	39⅛	39⅛	39⅛
Flax:				
Oct.	118⅝	118⅝	118	118
Dec.	118	118	117½	117½
May	119½	119⅝	119¼	119¼
Rye:				
Oct.	—	—	—	42¼
Dec.	43⅝	44⅛	43⅝	43⅝
May	—	—	—	46⅛

CASH PRICES

Wheat—No. 1 hard 70; No. 1 Northern 70; No. 2 Northern 68¼; No. 3 Northern 66; No. 4 Northern 63; No. 5 wheat 57½; No. 6 wheat 53; feed wheat 51; No. 1 amber durum 62½; No. 4 special 63; No. 5 special 59; No. 6 special 55; track, basis No. 1 Northern 70; screenings, per ton 3.50.

Oats—No. 2 c.w. 32½; No. Ex. 3 c.w. 31¼; No. 3 c.w. 31¼; Ex. 1 feed 31¼; No. 1 feed 30¼; No. 2 feed 27½; No. 3 feed 26½; track 30¼.

Barley—No. 1 feed 37¼, No. 2 feed 36⅝; No. 3 feed 36; track 37¼.

Flax—No. 1 c.w. 118; No. 2 c.w. 114; No. 3 c.w. 104; No. 4 c.w. 93; track 117½.

Rye—No. 2 c.w. 42½.

As Their Majesties Inspected Damage to Their Home

The King and Queen watch workmen repair the damage done by Nazi bombs that hit Buckingham Palace.

U.S. ESTIMATE WHEAT AT 792,332,000 BUSHELS

WASHINGTON, Oct. 10 (AP).—The United States Agriculture Department today forecast this year's total wheat production at 792,332,000 bushels.

This year's corn crop was estimated at 2,352,185,000 bushels.

Domestic Bonds Gain

NEW YORK, Oct. 10 (AP)—Near midday a sizeable group of domestic corporate bonds today showed quotations fractionally higher.

Japanese Government issues were steady but Orient Development 6's dropped around 1½. Some German industrial bonds were higher.

Lead Price Up ¼ Cent

NEW YORK, Oct. 10 (AP)—The price of refined lead was boosted ¼ of a cent a pound today to a New York delivered basis of 5.25 cents a pound.

Calgary Dull

CALGARY, Oct. 10 (CP)—Interest in oil issues lagged on Calgary Stock Exchange today. Trading was confined to three stocks with a total turnover of 2750 shares.

Arrow at 30¼ was down ½ and Royal Canadian at 10¼ and Vulcan at 31 were unchanged.

LONDON CLOSE

LONDON, Oct. 10 (CP)—British stock closings, in sterling: Austin A 13s 6d, Babcock and Wilcox 34s 3 d, Cent Mining £9¾, Crown £13, Mining Trust 1s 1½d, Rand £6, Springs 21s 3d.

Bonds: Brit 2½ pc consols £74½, Brit 3½ pc war loan £101⅜, Brit funding 4s 1960-90 £112½.

BOMBAY (CP). — A "lightning" strike of laborers in the Kolar minefields of Mysore, Madras, spread until about 25,000 men were involved.

DOW JONES AVERAGES

	High	Low	Close	Change
30 industrials	131.22	130.09	130.39	off .15
20 rails	28.84	28.5d	28.40	up .04
15 utilities	21.57	21.33	21.45	up .05

Penney and Bercov Become Members of Nelson Board Trade

Application of Stanley Penney and Morris Bercov for membership in the Nelson Board of Trade were accepted by the Board at a luncheon at the Hume Thursday. Both have been active in the Nelson Junior Chamber of Commerce.

L. R. Stephens Heads B.C. Shippers Assoc.

KELOWNA, B. C., Oct. 10 (CP)—L. R. Stephens, prominent Kelowna fruit shipper, has been appointed representative of the British Columbia Federated Shippers Association on the Interior Vegetable Marketing Board, it was announced today. He replaces Major E. Poole, who has joined the 5th Canadian Motorcycle Corps.

Major Poole was also Manager of the Marketing Agency and has been replaced by G. T. Jewell. The Agency recently moved its office here from Armstrong.

The other two members of the Marketing Board with Mr. Stephens are Thomas Wilkinson, chairman, of Kelowna and R. B. Homersham of Kamloops.

Ed A. Lewis of the Associated Growers at Vernon has been selected the new secretary of the British Columbia Shippers Association in place of Major M. V. McGuire, who has also joined the 5th Motorcycle Regiment.

Business Volume Index of Canada Up

OTTAWA, Oct. 10 (CP). — The Dominion Bureau of Statistics today reported that the index of physical volume of business in Canada averaged 140.3 for the first eight months of 1940 compared with 118 in the same period last year.

The report said volume of production in August, 1940, was higher than at any time since the First Great War. At the same time the index of employment averaged 119.5 in the first eight months of 1940 compared with 111 in the same period in 1939.

Montreal Stocks Strike Even Balance

MONTREAL, Oct. 10 (CP). —The Stock Market maintained an even keel today.

Nickel added two while Noranda firmed a small fraction and Smelters backed a fair-sized amount. Building products lost a point and Algoma a good-sized fraction. Senior oils showed few changes.

CALGARY LIVESTOCK

CALGARY, Oct. 10 (CP)—Receipts, cattle 185; calves 100; hogs 85; sheep nil.

Medium butcher steers 6.25—6.50; common to medium heifers 4.50—6. Good cows 4.50—4.75; common to medium 3—4.25. Vealers 6—7.50 medium to choice. Good feeder steers 6. Top lambs yesterday 8.25.

Last price Bl's 1065 dressed weight.

METAL MARKETS

LONDON, Oct. 10 (AP) — Bar silver 23⅝d, off 1-16. (Equivalent 43.39 cents) bar gold 168s, unchanged. (Equivalent $33.85).

Tin firm; spot £260 5s bid, £260 10s, asked: future £262 bid, £262 10s asked.

MONTREAL—Bar gold in London was unchanged at $37.54 an ounce in Canadian funds: 168s in British representing the Bank of England's buying price. The fixed $35 Washington price amounted to $38.50 in Canadian.

Spot: Copper, electrolytic, 12.75; tin 53.00; lead 5.50; zinc 5.65; antimony 15.25.

NEW YORK—Copper steady; electrolytic spot, Conn. Valley, 1" 00; export, fas NY 10.50.

Tin firm; spot and nearby 52.00; forward 51.75.

Lead firm; spot, New York 5.35-30; East St. Louis 5.10.

Zinc steady; East St. Louis spot and forward 7.35.

Board Expresses Its Sympathy to Chamber in Loss of Secretary

Resolution expressing sympathy to the Canadian Chamber of Commerce in the loss of its Executive Secretary, W. McL. Clark, was recorded by the Nelson Board of Trade at its luncheon at the Hume Thursday. The Board received a resolution from the Canadian Chamber expressing high tribute to Mr. Clark, who died suddenly in September.

COAST BANK CLEARINGS

VANCOUVER, Oct. 10 (CP) — Bank clearings for the week ending Thursday, Oct. 10, 1940.

	1940	1939
Vancouver	$17,173,897	$14,580,183
Victoria	1,998,861	1,435,155
N W'm'nster	795,546	609,932

Kunze, U.S. Bund Leader Indicted

NEWTON, N. J., Oct. 10 (AP)—The Sussex County Grand Jury today indicted Wilhelm Kunze, National German-American Bundes-Feuhrer; August Klapprott, Eastern leader, and eight others for "promoting hatred against people of the Jewish religion" at the Bund's Camp Nordland, Andover.

Klapprott and Mathias Kohler, State and Bund treasurer, were indicted for making and permitting speeches promoting racial hatred. Indicted with them for making such speeches were Wilbur V. Keegan, West New York, Bund attorney, and Leonard B. Clark, New York, writer for the Bund's magazine "Free America."

Kunze was indicted with the Rev. John C. Fiting, State Bund secretary, and Richard Schiele, Haul Schaarschmidt, Carl Schipphorst and George Neuppert, trustees of the Bund auxiliary, owners of Camp Nordland, for permitting the speeches.

U.S. TO HOLD RESERVE OF WOOL FOR BRITAIN

LONDON, Oct. 10 (CP) — The British and United States governments have agreed that Britain will hold a reserve of wool in the United States to be available for purchase by the United States "in the event of an emergency," the Ministry of Supply announced today.

MONTREAL PRODUCE

MONTREAL, Oct. 10 (CP) — Spot: Butter, Que. 27⅝—½; eggs, Eastern ✓ large 36½—37.

Butter futures: Nov. 27½B; Dec. 27⅞—28⅛; Jan. 28⅛—½.

MONTREAL STOCK QUOTATIONS

INDUSTRIALS	
Alta Pac Grain	1.15
Assoc Brew of Can	15⅝
Bathurst P & P "A"	12
Canadian Bronze	37
Can Bronze pfd	102
Can Car & Fdy pfd	18
Can Celanese	31
Can Celanese pfd	125
Can North Power	8¾
Can Steamship	4
Can Steamship pfd	15¾
Con Min & Smelting	39
Dominion Coal pfd	19⅝
Dom Steel & Coal "B"	8⅛
Dominion Textile	65
Dryden Paper	5
Foundation C of C	11¼
Gatineau Power	11
Gatineau Power pfd	89
Hurd Charles	4
Howard Smith Paper	15
H Smith Paper pfd	100
Imperial Oil	11⅛
Inter Petroleum	16
Inter Nickel of Can	36¾
Lake of the Woods	16½
McColl Frontenac	5⅝
National Brew Ltd	38
Nat Brew pfd	43½
Ogilvie Flour new	28
Price Bros	13½
Quebec Power	15
Shawnigan W & P	18
St Lawrence Corp	3
St Law Corp pfd	16
South Can Power	10½
Steel of Can pfd	78
Wester Grocers	50
BANKS	
Commerce	154
Dominion	185
Imperial	193
Nova Scotia	272
Royal	150
Toronto	226
CURB	
Abitibi 6 pfd	4⅝
Bathurst P & P "B"	4½
Beauharnois Corp	5⅝
British American Oil	19
B C Packers	12
Can Industries "B"	225
Can Marconi	1
Can Vickers	3
Cons Paper Corp	4⅝
Donnacona Paper "A"	5⅛
Donnacona Paper "B"	4⅝
Fairchild Aircraft	3
Fraser Co Ltd	11⅛
Inter Utilities "A"	6
Inter Utilities "B"	.20
Lake Sulphite	1
MacLaren P & P	16½
McColl Frontenac pfd	92⅝
Mitchell Robt	10
Power Corp pfd	93
Royalite Oil	.20
Walker Good & W	40¾
Walker Good pfd	19½

VANCOUVER STOCK QUOTATIONS

	Bid	Ask
MINES		
Big Missouri	.04⅝	.05½
Bralorne	10.00	10.15
B R Con	—	.01
Cariboo Gold	2.15	2.35
Dentonia	—	.00½
Fairview Amal	.00⅝	.01
Golconda	.03	.05
Gold Belt	.21	.25
Grandview	.15¼	.16
Grull-Wihksne	.02½	.02¾
Hedley Mascot	.45	.47
Home Gold	—	.00½
Indian Mines	.01	.01½
Inter Coal & Coke	.30	—
Island Mountain	.82	—
Kootenay Belle	.32	—
McGillivray	.20	—
Minto Gold	.01	.01¼
Nicola M & M	.01	—
Pend Oreille	1.65	1.75
Pioneer Gold	2.00	2.05
Porter Idaho	.01½	.02
Premier Border	.01¼	.01⅝
Premier Gold	.95	.97
Quatsino	.01½	.03
Privateer	.53	.56
Reeves-MacDon	.20	.30
Relief Arlington	.02½	.04
Reno Gold	—	.19
Salmon Gold	.02	.04
Sheep Creek	.93	.98
Taylor B R	.02	—
Wellington	.00⅝	.01
Wesko Mines	—	.00½
Whitewater	.01¾	.02
Ymir Yankee Girl	.04½	.05½
OILS		
A P Con	.10	.15
Amalgamated	.00½	.00⅝
Anaconds	—	.05
Anglo Canadian	—	.58
British Dominion	.05	—
Brown Corp	.10	—
Cal & Ed	1.45	1.52
Calmont	.21	—
Commoil	—	.26
Crow's Nest	.21	.23
Davies Pete	.12	—
Firestone Pete	.05	.05½
Four Star Pete	—	.12
Highwood Sar	.08	.12
Home	1.90	1.95
Madison	.01	.02
Mar-Jon	.01½	.01⅞
McDougall-Seg	.07	.09
Mercury	—	.05
Mill City Pete	.04	—
Monarch Royal	—	.05½
Nordon Corp	.04	—
Okalta com	—	.90
Pacalta	.04½	.08½
Prairie Royal	.07	—
Royal Can	.10	.10½
Spooner	.05	—
United	.04	—
Vanalta	.03	.05
INDUSTRIALS		
Capital Estates	1.00	1.25
Coast Brew	1.29	1.34
Pacific Coyle	.20	—
United Distillers	.70	—

QUOTATIONS ON WALL STREET

	Open	Close
Am Smelt & Ref	40	40½
Amer Tob	76½	76½
Anaconda	22¼	22⅛
Baldwin	16⅝	16½
Balt & Ohio	4¼	4⅜
Bendix Avi	30⅞	31
Beth Steel	79¼	79
Borden	19⅝	19⅝
Can Dry	13¼	13⅛
Can Pac	3½	3½
Cerro De Pasco	29½	29½
Chrysler	78⅞	78
Con Gas N Y	26	26⅝
C Wright Pfd	7⅝	7⅝
Dupont	170	170
East Kod	131½	131¼
Gen Elec	34	33⅞
Gen Foods	41⅛	41⅛
Gen Mot	46½	46⅝
Goodrich	11⅜	11⅜
Granby	5	5
Grt Nor Pfd	27	27½
Inter Nickel	26⅞	26⅝
Inter Tel & Tel	2	2
Kenn Copper	29¼	29⅛
Mont Ward	40⅛	40¼
Nash Mot	5	5⅛
N Y Central	14⅝	14¼
Pack Mot	3½	3½
Penn R R	22⅛	22¼
Phillips Pete	35⅛	35¼
Pullman	24	24¼
Radio Corp	4⅝	4⅝
Rem Rand	8⅛	8⅛
Safeway Stores	42	42¼
Shell Union	8⅜	8⅜
Stan Oil of N J	32⅛	31⅝
Texas Corp	33½	33⅝
Tex Gulf Sul	33½	33
Timken Roller	46	46
Un Carbide	73	73
United Aircraft	38½	38½
Un Pacific	83¼	83
U S Rubber	20¼	20⅝
U S Steel	58⅛	58½
Warner Bros	2⅜	2½
West Elec	104⅛	105
West Union	19⅝	18¾
Woolworth	33⅝	33⅝
Yel Truck	14½	14⅛

TORONTO STOCK QUOTATIONS

MINES:	
Aldermac Copper	.15
Amm Gold	.01¼
Anglo Huronian	1.80
Arntfield Gold	.05
Aunor Gold	1.75
Bagamac Rouyn	.07½
Bankfield Gold	.03
Base Metals Mining	.09½
Beattie Gold Mines	.90
Bidgood Kirkland	.13
Big Missouri	.04½
Bobjo Mines	.06½
Bralorne Mines	10.00
Buffalo Ankerite	4.60
Bunker Hill Extension	.01½
Canadian Malartic	.46
Cariboo Gold Quartz	2.20
Castle Trethewey	.60
Central Patricia	1.92
Chromium M & S	.16
Coast Copper	.80
Coniaurum Mines	1.35
Consolidated M & S	39.00
Dome Mines	22.60
Dorval Siscoe	.01⅝
East Malartic	.30
Eldorado Gold	.32
Falconbridge Nickel	2.71
Federal Kirkland	.04½
Francoeur Gold	.27¼
Gillies Lake	.04
God's Lake Gold	.34
Gold Belt	.21
Grandoro Mines	.04⅝
Gunnar Gold	.40
Hard Rock Gold	.88
Harker Gold	.04½
Hollinger	12.90
Howey Gold	.26
Hudson Bay M & S	26.00
International Nickel	36.50
J-M Consolidated	.01
Jack Waite	.25
Jacola Gold	.02½
Kerr Addison	3.80
Kirkland Lake	.93
Lake Shore Mines	21.00
Leitch Gold	.47
Lebel Oro Mines	.01⅝
Little Long Lac	2.10
Macassa Mines	3.45
MacLeod Cockshutt	2.43
Madsen Red Lake Gold	.44
Mandy	.07
McIntyre Porcupine	51.50
McKenzie Red Lake	1.03
McVittie Graham	.07
McWatters Gold	.30
Mining Corporation	.70
Moneta Porcupine	.28
Nipissing Mining	.90
Noranda	58.00
Normetal	.26
O'Brien Gold	.85
Omega Gold	.15½
Pamour Porcupine	1.25
Paymaster Cons	.27
Pend Oreille	1.65
Perron Gold	1.73
Pickle Crow Gold	2.90
Pioneer Gold	2.05
Premier Gold	.96
Powell Rouyn Gold	.06
Preston East Dome	2.00
Reno Gold Mines	.12
Roche Long Lac	.03½
San Antonio Gold	8.15
Shawkey Gold	.02
Sheep Creek Gold	.91
Sherritt Gordon	.75
Siscoe Gold	.54
Sladen Malartic	.49
St Anthony	.10
Sudbury Basin	1.05
Sullivan Consolidated	.60
Sylvanite	2.45
Teck-Hughes Gold	3.10
Toburn Gold Mines	1.18
Towagmac	.12
Ventures	2.57
Waite Amulet	3.45
Wright Hargreaves	6.15
Ymir Yankee Girl	.04½
OILS:	
Ajax	.11
British American	18.00
Chemical Research	.19
Imperial	11.10
Inter Petroleum	16.00
Texas Canadian	1.15
INDUSTRIALS:	
Abitibi Power	.85
Bell Telephone	156
Brazilian T L & P	4⅝
Brewers & Distillers	5
Brewing Corporation	2⅛
B C Power A	26
B C Power B	1⅛
Building Products	34
Canada Bread	2⅞
Can Car & Foundry	8
Can Cement	5
Can Dredge	13⅛
Can Malting	56½
Can Pac Railway	5⅛
Can Ind Alcohol A	1.80
Cons Bakeries	14½
Cosmos	25
Dominion Bridge	27½
Dom Tar & Chem	5
Distillers Seagrams	23¼
Fanny Farmer	26
Ford of Canada A	16½
Gen Steel Wares	6½
Goodyear Tire	73
Gypsum L & A	3½
Hamilton Bridge	5
Hiram Walker	89
Imperial Tobacco	14
Loblaw A	26½
Loblaw B	25½
Kelvinator	8
Maple Leaf Milling	3
Massey Harris	3⅝
Montreal Power	20
Moore Corp	44
Nat Steel Car	43
Page Hersey	101
Power Corp	7⅛
Pressed Metals	8¼
Steel of Can	77
Standard Paving	.55

100 Safe in Bomb Shelter as Building Blazes

The earth rumbled and some of the 100 refugees in the bomb shelter moved uneasily, but the rumbling stopped and no one was hurt in the shelter itself at Southampton, England. Immediately above the shelter, however, this furniture depository caught fire from Nazi-dropped incendiary bombs and the local firemen are shown quelling the flames.

Let Us Chrome Plate Your
Plumbing Fixtures
L.C.M. Electroplating
Laurits Bldg. 704 Nelson Ave.

Grenville H. Grimwood
PROVINCIAL ASSAYERS
METALLURGICAL CHEMISTS
PHONE 616
189 Baker St. Nelson, B. C.

AMHERST
ALTO (Canadian)
RYE WHISKY
13 oz. $1.25 25 oz. $2.35
40 oz. $3.55
AMHERST DISTILLERS LIMITED
AMHERSTBURG, ONTARIO

This advertisement is not published or displayed by the Liquor Control Board or by the Government of British Columbia.

BUY WAR SAVINGS CERTIFICATES

SAFETY VAULTS for WAR LOAN Securities

Interim Certificates as well as Bonds should be securely locked away.

A Safety Deposit Box at any branch office of Imperial Bank gives you the security of the Bank's vaults at trifling cost. A small box can be rented for less than a cent a day.

IMPERIAL BANK OF CANADA
Head Office: Toronto
W. R. GRUBBE
MANAGER NELSON BRANCH

Here's the Year's Most Unusual Picture — Lightning-Fast Entertainment That Will Thrill You All the Way

"Lay off, Red! Your kind of dame never did a guy like me any good!"

"Listen, pal, my kind of girl will do any guy... good!"

At 7:00, 9:20

That Fiery Hot-Head GEO. RAFT

That Flaming Red-Head ANN SHERIDAN

Co-Starring With IDA LUPINO

And HUMPHREY BOGART

"Thriftickets" Save Money

"THEY DRIVE BY NIGHT"

EXTRAS — Musical, "ICE FROLICS"

Cartoon — "Country Detours" "Universal "World News"

CIVIC Tonight – Sat.

Complete shows 7:00-8:40

Pre-Holiday Midnight Show Sunday at 12:01

REGULAR ADMISSION

I LOVE YOU AGAIN

THE BIG LAUGH SHOW IS HERE!

Thanks, Bill and Myrna for a grand entertainment!

William POWELL Myrna LOY

I LOVE YOU AGAIN

with Frank McHUGH Edmund LOWE

CIVIC

COOL NIGHTS CALL FOR COMFORTERS

Have Them Filter Cleaned

Jonella Cleaners

Phone 1042

1931 Oldsmobile

DE LUXE SEDAN

Beautiful maroon finish. Only $275

PEEBLES MOTORS

Baker St. Limited Phone 119

You Saw It in the DAILY NEWS

The Nyal

2 for 1 SALE

Continues Today and Saturday

Mann, Rutherford Drug. Co.

PHONE 81 NELSON, B. C.

Morrison Plans Big Program on Air Raid Shelter

LONDON, Oct. 10 (CP)—Britain's new Home Secretary, Herbert Morrison, told the House of Commons today the Government has in motion a big new program to shelter the populace from air raids, but he warned Britons ironically they should "sue for peace now" if they hoped for complete immunity.

In his outline of air raid defence policies, he declared it unlikely whole populations ever could be protected from air raids in modern war.

"We knew what to expect when we entered the war," Mr. Morrison declared, "and we are now experiencing, as civilians, what was experienced by soldiers in the last war.

"Horrible as it is, we must go through with it or surrender.

"We are not going to surrender because it would mean for many years something much more terrible than our present experiences."

Mr. Morrison said it was "very doubtful" if deep shelters could be provided for the whole populations of such cities as London, Liverpool and Glasgow and urged dispersal in small shelters rather than in large, communal shelters as the best immediate remedy.

He pledged:

1. Quick speeding up of shelter construction.

2. A quick survey of underground railway accommodations to make the best use of the tubes.

3. An investigation of deep shelter possibilities with an "open mind."

4. Official control of supplies and prices of brick, cement and possibly other building materials.

5. More Anderson family-sized steel shelters.

6. A "code of behavior" for people using shelters.

7. First aid equipment in all public shelters.

8. The Government to pay for sanitary arrangements.

9. The taking over of large houses as billets for the homeless.

McLennan Feels Car Drivers Could Cooperate More With Fire Brigade by Stopping When Alarm Sounding

Some Try to Beat the Truck to Fire Says McDonald

Greater cooperation of Nelson car owners with the Fire Department by drawing to the side of the road and stopping when an alarm was sounded was urged by J. R. McLennan at a luncheon meeting of the Nelson Board of Trade Sunday.

"We have an excellent Chief and an excellent Department, but I'm not sure the cooperation of citizens is so good," Mr. McLennan stated.

While at Gyro Park Sunday he saw the Department answering an alarm and having to slow down owing to other drivers being on the road, he said.

"Not a single car stopped and drew into the curb while the alarm was sounding," he added. Sirens could be heard plainly.

OFFENCE TO KEEP DRIVING

Fire Chief G. A. McDonald stated it was an offence for drivers to fail to stop when they heard the siren. It was an unfortunate practice, when an alarm was sounded in Nelson, for cars to fall in behind the fire trucks "and if they can beat us they appear to think it is quite an honor," he added. Such a practice might easily "cause a dangerous delay in which a life might be lost," said the Fire Chief. It was difficult to take numbers of offenders when responding to an alarm.

R. E. Crerar, Police Commissioner, indicated that the Commission proposed to supply a patrol car which could be used to check such infractions but was not taking action at present pending the arrival of George R. H. Bone from Calgary, who would succeed the retiring Chief of Police, Alex Stewart.

26 Enroll for St. John Course

Twenty-six Nelson men and women registered for the new course at the first meeting of the Nelson Centre, St. John Ambulance Association, Wednesday evening in the Central School. An enrollment of 35 for the classes is hoped for.

David Rees, again instructor, opened the course with a lecture and practical instruction for beginners.

Rexall Original

1c SALE

November 6, 7, 8 and 9

City Drug Co.

This store open this evening

Volunteers Dash Through Rain to Training Parade

A downpour of rain failed to dampen the enthusiasm of members of the Nelson Voluntary Civilian Training Corps Thursday. Eighty-five dashed through streaming rain to the Civic Arena for their parade, and doffing soaked coats and hats, used the big floor to learn quirks in marching, such as turning on the march, about turning, changing step and so on.

The third parade of the Corps was marked by another addition of recruits. While about 10 of those previously on parade failed to appear, the number of men drilling was approximately the same as last week through the addition of new men.

To obtain as much training as possible before snow makes drill outside impractical and ice makes the arena unavailable, it was decided Thursday night to hold two parades weekly.

G. A. Hoover, Officer Commanding, stated the city had erected three poles on the North side of the Recreation Grounds and had hung lights on them for the Civilian Corps to train by.

Two Doukhobors Go to Jail for Failing Register

Mary Chernoff and John Chernoff, Winlaw Doukhobors, went to jail for three months Thursday when they were convicted by Stipendiary Magistrate John Cartmel on charges of failing to register. A third member of the family was remanded for Juvenile Court.

Mary and John Chernoff told His Worship their religion was opposed to National Registration. They went to jail rather than pay fines of $50 each.

The two, and their younger brother, were arrested at Winlaw by Constables C. W. House and J. Dowling of the Provincial Police and Constable H. Giles of Creston detachment of the Royal Canadian Mounted Police.

TOO LATE TO CLASSIFY

WANTED — EXPERIENCED MAID, cook, general, to take full charge. Small family, good wages. References. Box 4681 Daily News.

NEWS OF THE DAY

Basketball dance tonight at Eagle's 9:30 to 1

Bridge Tournament Entries close Sat. Register at Fink's Furniture. 50c

Ranges, Queen and Circ. Heaters. Kootenay Second Hand Store.

EDISON MAZDA LAMPS, F. H. SMITH. PHONE 666, 381 Baker St.

Harold Foulds — Electrician. Appliances repaired. Phone 544.

Let Madam Ring entertain you. Club Cafe. Afts. and Evenings.

Fresh killed Thanksgiving Spring chicken, fowl. Halliwell's Fairway.

Hospital Auxiliary meets Today, Nurses' Home at 3 o'clock.

Come to Willow Point Saturday for last dance of the season

Special, 12" hardwood slabs $4.50 load. Pine $4 load. Ph. 163 or 434R1.

Roll your own with Puck Fine Cut, 25c tin at Valentine's.

Effective immediately, Slocan Motor Freight will operate Mon., Wed., Fri. only. Hufty.

Thanksgiving Dance, Monday, Oct. 14, Civic Centre. Margaret Graham's Orch. Dancing 9 till 1 Adm. 50c.

LADIES

Campo lifts will out wear leather 2 to 1. Stringer Shoe Repairs.

Cribbage tonight, Legion Hall. Everybody welcome. 8 p.m. sharp. Eats and prizes. 25 cents.

Prepare for Winter. Get your storm windows and combination doors now. Phone 156, T. H. Waters & Co. Ltd., for a quotation.

Harvest sale at the Scandinavian Church, Tonight at 8 p.m. Sale of fruit, vegetables, home baking, refreshments. All welcome.

Have you a sewing machine? Please lend to Red Cross Work Committee. Ph. 60 Tues., Thurs., or Saturday afternoons.

You'll enjoy a real treat with a Spalding steel shaft badminton racket. From $8.00 up at Hipperson Hardware Company.

Reserve Oct. 31, Hallowe'en, for the annual D. O. K. K. Dance in Civic Centre in aid of W. A. to Nelson and District Forces.

Chilly days are here. Full stock of Topcoats, Sweaters, Stanfield's Underwear, etc., at Jack Boyce's Style Shop.

H. C. Kinghorn, Forest Engineer, and Timber Cruiser of Victoria, now in Kootenay District, can be contacted Golden, B.C., telegraph office.

Ribbons for all makes of typewriters and adding machines. D. W McDerby, "The Typewriter Man," 654 Baker St., Nelson, Phone 362

Seventy new books to choose from Wait's News Lending Library. Detective, Western, Mystery, Adventure, Romance. All the best of the latest. No deposit necessary.

The washing action of the new ringerless Easy Spin-Dry Washer is as gentle as hand washing on curtains or the heaviest of woollen blankets. Ask for a demonstration at McKay & Stretton.

House to house National Registration and fire-arms check-up will be undertaken very shortly. Ex-service men willing to assist Nelson and surrounding district, contact H. E. Thain by Phone or otherwise, immediately. One day, two days or what longer period you can give. All help on voluntary basis. Urgent.

FORSYTH SHIRTS

For Fall

See these new shirts for Fall. New plain tones, new wider spaced collars. All pre-shrunk and guaranteed fast colors.

$2.00, $2.50 to $3.50

EMORY'S LIMITED

"The Man's Store"

MACO CLEANERS

We Call and Deliver Free of Charge

827 Baker Phone 286

FOR RENT

SINGLE HOUSEKEEPING ROOMS

ANNABLE BLOCK

SEE VIC GRAVES

MASTER PLUMBER

For all your needs in plumbing repairs, alterations and installations.

Ph. 815 301 Victoria St.

Prestone or Protexol

Put it in now.

SKY CHIEF AUTO

206 Baker St. SERVICE Phone

Get the FURNACE

Put in working order NOW.

R. H. Maber

Phone 655 510 Kootenay St.

Buy a New Crosley 6-Foot REFRIGERATOR

$166.00 Cash

Standard Electric

PHONE 838

FINANCIAL SECURITY

INVESTORS SYNDICATE

Monthly Savings Plan

R. W. DAWSON

Bonded Representative

Box 61 Hipperson Blk. Ph.

WATCH THIS SPACE FOR TOMORROW'S AD

Kerr Wide Mouth Sealers: Pints, doz. $1.45

Sugar Bowl Grocery

Phone 110

Cream-O Milk

Try a pint for your

PALM DAIRIES LIMITED

FIRE INSURANCE RATES ARE DOWN

See Us for Fire and Automobile Cover.

Robertson Realty Co., Ltd.

'38 FORD

DE LUXE SEDAN

Radio and many extras. Perfect family car.

Queen City Motors

Phone 43 Limited 561 Josephine

Lambert's for LUMBER

PHONE 82

Fish and Chips

25c

The PERCOLATOR

E. W. KOPECKI

The Value of a Gem is in its Perfection and Color

Only five percent of all diamonds are perfect... Every BLUEBIRD Engagement and Gift Ring is a flawless blue white gem... See our selection today... From $25.00 up.

DOUBLY GUARANTEED

BLUEBIRD Registered DIAMOND RINGS

Collinson's

JEWELRY STORE

Specializing in Fine Diamonds

Phone 120 Nelson, B. C.

Food Values From the STAR

For THANKSGIVING

PRICES EFFECTIVE TODAY and SATURDAY

PHONE 10 OR 11 FOR FREE PROMPT DELIVERY

LUSHUS JELLY POWDERS: True Fruit Flavors, 4 for 29c

BAKERS COCOA: Lb. tin 29c

PRUNES: Nabob, extra large, 2 lb. carton 28c

MAYONNAISE: Best Foods, 8 oz. jar 19c

TOMATO SOUP: Campbell's, 3 tins 25c

PUMPKIN: Green Lake, 2½s, 2 tins 25c

PEAS AND CARROTS: Mixed, Aylmer, 2 tins 25c

BEANS WITH PORK: Nabob, large 28 oz. tins, each 18c

ASPARAGUS: Tasty cuts, Aylmer, 10 oz., 2 tins 25c

1 tin Tomatoes, 2½s; 1 tin Peas, sieve 5, 16 oz.; 1 tin Green Cut Beans, 16 oz.; 1 tin Golden Bantam Corn, 16 oz.; all for 49c

BACON: Swift's Premium in ½ lb. cello pkgs., 2 for 39c

SAUSAGE: Swift's Brookfield, lb. cartons, each 25c

NABOB TEA: LB. 64c

1 Nabob Hat Free With Every Pound

KRAFT CHEESE: Lb. pkg. 32c

BEEF STEW: Burns', 16 oz., 2 tins 29c

PICNIC SHOULDERS: Burns' Shamrock, tenderized, lb. 19c

FRENCH'S MUSTARD: 6 oz. jars, 2 for 19c

MEAT PASTE: Hedlund's, Assorted, 4 tins 25c

GREEN PEAS: Farrow's Marrowfats, 2 pkgs. 25c

CORN POPS: Kelloggs, 4 pkgs. 25c

CREAM SODAS: Ormonds, pkg. 19c

HONEY GRAHAM WAFERS: Ormonds, lb. cello pkg. 19c

1 large JIF SOAP FLAKES and 1 large SALAD BOWL: Both for .. 29c

CLASSIC CLEANSER: 4 tins for 25c

FACIAL SOAP: Woodbury's, 4 bars 25c

SUNLIGHT SOAP: 4 bars 23c

NABOB COFFEE: LB. 54c

FRESH FRUITS AND VEGETABLES

ORANGES: 288s, 4 doz. 89c

BANANAS: Excellent Fruit, 2 lbs. 23¢

PEARS: Good Eating, basket .... 15¢

CRANBERRIES: Lb. ..... 29¢

GRAPEFRUIT: California, 6 for 25c

APPLES: Excellent Cookers, 9 lbs. 25¢

ONIONS: 10 lbs. ..... 29¢

POTATOES: Netted Gems, 10 lbs. 23¢

SWEET POTATOES: 3 lbs. 25c

APPLES: McIntosh Reds, Extra Fancy, 6 lbs. for ..... 25¢

TURNIPS: Kosiancic, 9 lbs. .... 25¢

SPINACH: Fresh local, 2 lbs. ... 15¢

PEACHES: Basket 35c

Brussel Sprouts, Green Beans, Tomatoes, Grapes, Concords, Cauliflower, Green and Red Peppers, etc.

Quality THE STAR GROCERY Service

When You Plan Your New Home

This FIREPLACE

warms every corner of the room....

The Heatilator Fireplace circulates heat to every corner of the room and to adjoining rooms. Operates like a warm-air furnace. A correctly designed form around which masonry is built. Easier to build—assures SMOKELESS operation. Cuts fuel bills. Costs but little more than ordinary fireplace. Thousands in successful use. Ask us for complete information.

Wood, Vallance Hardware Co., Ltd.

Heatilator Fireplace

Fleury's Pharmacy

Med. Arts Blk. PHONE 25

Prescriptions Compounded Accurately

J. A. C. Laughton

Optometrist

SUITE 205 MEDICAL ARTS BLDG

Make Your Reservations for Thanksgiving Dinner

Grenfell's Cafe

$135 Buys good, economical transportation in a 1928 Chevrolet (4 cylinder) sedan.

Sowerby-Cuthbert Ltd.

Opp. Post Office and Hume Hotel

HOOD'S BREAD

"Your Home Bakery"

News Broadcasts

SUNDAYS

2:45 p.m., 7:00 p.m., 10:15 p.m.

WEEKDAYS

8:00 a.m., 9:00 a.m., 10:45 a.m., 12:30 p.m., 2:45 p.m., 7:00 p.m. and 10:15 p.m.

Saturday nights 6:45 p.m. instead of 7 p.m.

News Bulletins

SUNDAYS

11:57 a.m., 3:45 p.m.

WEEKDAYS

4:55 p.m.

Cut this out for future reference!

FIRESIDE COMFORT

For Your Car

This Winter

By installing the most modern heating system in your car.

G M HOT WATER HEATER AND DEFROSTER $31.95

G M UNDERSEAT HOT WATER HEATER. Up from $25.50

G M MASTER HOT WATER HEATER. Priced at $15.75

Prestone and G M Anti-Freeze

ONE FILLING LASTS ALL WINTER

Nelson Transfer Company, Limited

35—PHONES—36