Di Maggio Explodes Guns Twice as Yankees Beat Tigers

Page Nine

Nelson Daily News

New Low Vein Canadian Belle Is 700 Feet Below Cabin

Page Three

VOLUME 38 | FIVE CENTS PER COPY | BRITISH COLUMBIA, CANADA—FRIDAY MORNING, AUG. 4, 1939 | NUMBER 91

Doukhobor Evictions Not Necessary Says Verigin; to Survey Those Willing Buy Land

Next Few Weeks, Months May Prove Critical Warns Halifax; Inskip Thinks War Is Unlikely

Guardsmen Take Over at Scene of Dam Strike

GREEN MOUNTAIN DAM, Colo., Aug. 3 (AP).—Colorado National Guardsmen occupied the strife-torn Green Mountain Dam project today and disarmed about 200 special deputies. A strike of five American Federation of Labor Unions halted operations July 12.

The guard commander immediately authorized resumption of work at the job, centre of a strike battle in which six men were shot and a seventh cut.

A. K. Anderson, project superintendent for the Warner Construction Company, opened the camp reemployment office and men streamed by in a line to register for jobs.

Anderson said it would be several days before work would be in full swing again at the dam, which employed 350 men and when the strike was called.

About 50 Union pickets cheered and tossed hats in the air when the Guard column, headed by a high-speed tank, reached the strike sympathizers' camp, two miles outside of the project. The 50 were all that remained of approximately 500 Unionists who gathered yesterday to back the strike.

SOS CALLS ARE Believed Hoax

MIAMI, Aug. 3 (AP).—Convinced they had been victimized by a hoax officials started a statewide search today for the operator who loaded radio channels with urgent distress signals through a hectic seven hours last night.

In answer to a stream of erratic messages, the United States Coast Guard and private shipping vainly searched the Atlantic off Southeast Florida by air and water, seeking a British tanker afire and sinking.

First doubt arose after the unknown operator had said his ship was the tanker Dunkwa, and Lloyd's of London reported the Dunkwa safe in port at Rotterdam.

'All evidence points to a hoax," said Lieut. W. B. Schiebel of the Coast Guard air station, "but we can't take any chances."

Boost in Gold Output Expected

MONTREAL, Aug. 3 (CP).—Total gold produced in Canada during 1939 "may reach 5,000,000 ounces with a value of $175,000,000," the Royal Bank of Canada stated today in its monthly letter. This compared with actual production of 4,096,213 ounces valued at $143,326,493 in 1937 and 4,679,685 ounces and $164,561,123 in 1938.

Production of gold for the first six months of 1939 in Ontario, Quebec and British Columbia was ahead of last year's half-yearly output, the report stated.

In British Columbia, the Provincial Department of Mines estimated production during the first half of the current year at 289,500 ounces valued at $10,021,343 as compared with 282,863 ounces and $9,840,624 in 1938.

Avoid Exaggerated Rumor, Keep Calm He Advises

LONDON, Aug. 3 (CP)—On the eve of parliament's adjournment for two months, the Foreign Secretary, Viscount Halifax, tonight cautioned Great Britain against taking the world situation too lightly.

Sir Thomas Inskip, Dominions Secretary, taking a more optimistic view, asserted that war was unlikely. (See page ten).

The Foreign Secretary told the House of Lords in a foreign affairs debate that "the next few weeks or months may prove critical" and "I cannot encourage anyone to feel complacent about the situation in which the world finds itself."

I do not think the anxiety is confined to the people in this country," he continued. "It is and therefore we cannot be complacent. It would not be in accordance with the facts and possibilities as we believe them to exist."

(Continued on Page Twelve)

"Milky" Water Caused by Air; a Yearly Happening

Reason for Nelson's drinking water having a milky appearance in the past few days, particularly in Fairview, is because air is getting into the water mains, City officials state. The water has been rushing through the pipe at such a speed that air has been sucked in, causing the milky or "bubbly" appearance.

Mayor N. C. Stibbs stated Thursday night that the East fork of Anderson Creek has been turned into the supplementary mains serving Fairview, and circulating back through the City system to the business section. This is an annual occurrence and annually causes milky water for a time. The heavy Summer draw on the water supply in Fairview, for which the present mains to Fairview are not of sufficient capacity, is the cause.

Mayor Stibbs stated the Five-Mile reservoir was overflowing. There was ample water, and as soon as a projected additional six-inch main to Fairview was installed—a future step in the development of the water system—it would not be necessary to use Anderson Creek water.

Fraser Takes Over New Zealand Prime Minister Position

WELLINGTON, N.Z., Aug. 3 (CP Reuters)—Peter Fraser, minister of education, health and marine, was named acting prime minister of New Zealand today pending recovery of Prime Minister Michael Savage, who entered hospital for an operation to be performed tomorrow.

11 Applications to Sell Beer, Westminster

NEW WESTMINSTER, B. C., Aug. 3 (CP).—Eleven applications to sell beer by the glass were received by the Police Commission today. The applications were forwarded to the British Columbia Liquor Control Board. Citizens voted for beer sale here last Spring.

Japan Considers Binding Ties With Rome-Berlin Axis

COMO, Italy, Aug. 3 (CP-Havas).—Japan's Ambassadors to Germany and Italy met today in this Northern Italian resort and told Italian newspapers they were considering strengthening the ties between Tokyo and the Rome-Berlin Axis.

The two envoys Toshio Shiratori, Ambassador at Rome, and Lieutenant Gen. Hiroshi Oshima, Ambassador at Berlin, registered at the famous Villa D'Este on Lake Como. They were accompanied by a large staff of assistants, including the Japanese military attaches at Berlin and Rome, and were expected to remain for several days.

In a statement to Italian newspapermen tonight the two Ambassadors said the Villa D'Este was not a chance selection as the site of their meeting.

"The German and Italian Foreign Ministers met at the Villa D'Este for conclusion of the accord which has proved fruitful in power and prosperity for the two friendly nations which are linked with Japan in the Anti-Comintern Pact," the Ambassadors said.

"This is a happy augury for us and we are examining closely the question of eventual closer adhesion by Tokyo to the policy of the two axis powers.'

AUTO WORKERS STRIKE SETTLED

DETROIT, Aug. 4 (Friday) (AP)—The strike of 7500 skilled workers employed in 12 plants of General Motors Corporation was settled early today.

James F. Dewey, Federal Labor conciliator, said an agreement terminating the walkout, which began July 5, was reached by negotiators for the corporation and the Congress of Industrial Organizations United Automobile Workers, which called the strike.

The proposed settlement, he said will be submitted to a meeting of union members here today, and, if approved, then will be acted upon separately by the strikers at the plants affected.

Anderson Hearing, Wounding Charge, Is Set for Today

Preliminary hearing of Henry Anderson, Taghum rancher charged with wounding Ernie Defeo, Nelson youth, with a shotgun July 8, will open before John Cartmel, Stipendiary Magistrate, in Provincial Police Court this morning.

It is charged Anderson shot Defeo while the youth, with three companions, picked cherries from a bough hanging over Anderson's fence.

Duty of Government to Care for Returned Soldiers Says Stevens

KAMLOOPS, B. C., Aug. 3 (CP).—It is the duty of the Federal Parliament to take care of all returned soldiers, Hon. H. H. Stevens, Conservative member of Parliament for Kootenay East, told delegates to the annual convention of the British Columbia command, Canadian Legion, today.

400 Nova Scotia Miners Decide to Go Back to Work

NEW GLASGOW, N. S., Aug. 3 (CP).—Four hundred striking employees of the Nova Scotia Steel & Coal Company's steel mill at nearby Trenton decided late today to return to work pending negotiation of their dispute with the company.

Meantime, it was believed the walkout in pits of the Acadia Coal Co., Scotia subsidiary, would end tomorrow night when strikers meet to consider the company's refusal to open negotiations.

Temperature Hits 87 at Vancouver

VANCOUVER, Aug. 3 (CP).—Vancouver's temperature rose to 87 today at 5:00 p.m., nine-tenths of a degree less than the hottest day last year, the Dominion Government Meteorological Bureau reported.

The previous record hot day for this season was July 27, when the mercury rose to 80.9. High mark Wednesday was 75.

The all-time record as recorded by the bureau was 92.4 June 25, 1925.

Germany Following England With Torpedo Boats?

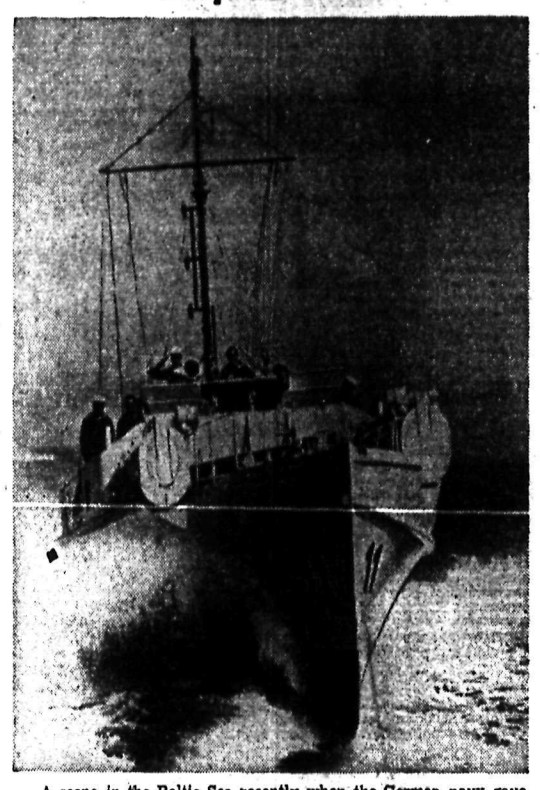

A scene in the Baltic Sea recently when the German navy gave final tests to its new tiny torpedo boats. The craft met every test to which they were put. Britain was the first to lay stress on these tiny craft and now the Reich seems to be following suit.

Canadian Legion Demonstrates Approval of Foster as Leader at Convention Opening, Kamloops

By EVERETT GRAEME

KAMLOOPS: B. C., Aug. 3 (CP).—British Columbia ex-service men today put themselves behind Brigadier W. W. Foster, both in his capacity as Dominion President of the Canadian Legion and as Chief of Vancouver's Police Force.

They registered their unanimous approval of the wartime officer of the 47th Battalion at opening sessions of the British Columbia Command's 13th annual convention here.

Two hours after Hon. Ian Mackenzie, Federal member for Vancouver Centre and Minister of National Defence told delegates "my city has the most implicit faith and confidence in Foster," the more than 300 men and women delegates adopted unanimously two Victoria sponsored resolutions giving the brigadier their support.

One resolution expressed "intense resentment" at the action of Mayor J. Lyle Telford of Vancouver in connection with charges he has made against Brigadier Foster as Chief of Vancouver's police force.

A few minutes earlier delegates had passed a motion congratulating Foster on his recent elevation in rank from colonel to brigadier.

For five minutes the delegates cheered, whistled and stamped their approval of their Dominion President.

FOSTER AFFECTED

Brigadier Foster was visibly affected by the demonstration. He paused momentarily after the shouts of the delegates shook the Legion Hall as the crowd sang "For He's a Jolly Good Fellow" and interjected yells of "what's the matter with Foster—He's all right."

Continuing, he said he has been having a rather difficult time during the past few weeks but that in a way "the unpleasantness I have suffered has been worthwhile to know I have the loyalty and sympathy of my comrades."

Then Mr. Mackenzie rose for a brief address reviewing the Legion's drive for assistance for all ex-service men. He expressed admiration for the manner in which Brigadier Foster had successfully presented the Legion's case recently at Ottawa.

He brought a renewed burst of cheering when he concluded with: "The people of my city have implicit faith and confidence in Foster."

Earlier in his address Mr. Mackenzie touched on the four principle aims of the Legion in recent conferences with the Federal Goverment. These were the care of disabled veterans, care of veterans' dependents, care for those who through war disabilities are unable to work, and the finding of employment for those said to be physically fit but who have not been rehabilitated after their service in a theatre of war.

(Continued on Page Twelve)

MORE B. C. FIRES

By The Canadian Press

Additional firefighters were recruited throughout British Columbia yesterday as rising temperatures and falling humidity increased the fire hazard.

Scores of minor blazes were reported to foresty officials and police. Thermometers soared to the season's high mark in many sections.

The extra men were put on in an effort to check blazes which late yesterday threatened to spread.

In Kamloops District, 200 men were battling four separate fires. British Columbia Police began an investigation into the possibility of incendiarism in the district between Salmon Arm and Chase, B. C., where an undetermined number of fires broke out.

Heads U. S. Fleet

Admiral Thomas C. Hart has taken over command of the U. S. fleet in the Far East from Admiral Harry E. Yarnall. The Far Eastern post has become increasingly important in view of the strained diplomatic relations between Japan and the U. S., caused by the series of "incidents" such as the Panay bombing and attacks on U. S. sailors and citizens by Japanese soldiers.

Westminster Drives for New Industries

NEW WESTMINSTER, B. C., Aug. 3 (CP).—Ralph MacPherson, President of the Board of Trade, said today the board will cooperate with the City in a drive for establishment of new industries here.

A record of the City's industrial possibilities will be distributed among business men in England and Eastern Canada, MacPherson said.

GIRL DIES IN BICYCLE FALL OVER CLIFF

OTTAWA, Aug. 3 (CP).—Rita Savard, 13, died today from injuries suffered in a 40-foot fall when her bicycle toppled over a cliff.

MINORITY BLOCK THOSE PREPARED TO BUY UP LAND ALLEGES WILSON

If Minority Evicted, Others Would Have Bought Land

THINKS MAJORITY WILLING TO BUY

VANCOUVER, Aug. 3 (CP)—Robert Neville Wilson, loan inspector for the Sun Life Assurance Company, filed an affidavit in Supreme Court today which said a large majority of Doukhobors occupying foreclosed community lands are willing to buy back their lots from the assurance company as individuals or in groups.

The affidavit, filed in connection with the assurance company's application to have Sheriff M. E. Harper of Nelson committed for contemp of court because he failed to execute a writ of execution against the Doukhobors, said the majority group were prevented from acting by a minority group which refuses to make any arrangements.

Between 3000 and 4000 Doukhobors, occupying 15,000 acres of land in southeastern British Columbia which was foreclosed under a $200,000 mortgage to the company, will be affected by the hearing, scheduled to open before Mr. Justice Denis Murphy Monday.

(Continued on Page Twelve)

VICTORIA, Aug. 3 (CP)—Attorney General Gordon Wismer said today he may personally handle the opposition to an application by the Sun Life Assurance Company to commit Sheriff M. E. Harper of Nelson for alleged failure to carry out a mass eviction of Doukhobors in the Kootenay District.

The company's application comes up in supreme court tomorrow and will be adjourned to Monday for argument.

NEW SILHOUETTE IN PARIS STYLES

PARIS, Aug. 3 (AP).—A new evening silhouette appeared in Paris today conforming in outline to the shape of the Spanish cinamomo tree (also known as the bead tree or red sandalwood), moulding the figure snugly from top to toe.

New elastic velvets made it possible for this silhouette to be the tightest and most serpentine seen in several years. Ragtail trains and tail box turbans exaggerated the height.

A group of "cinamomo" evening frocks launched by Paquin were accompanied by clanking gold jewelry and elastic elveo slippers. Scarves falling from the turbans netted the hair. Special makeup for the mannequins was softened to the coloring of the cinamomo flower.

CALGARY BOY DROWNS

CALGARY, Aug. 3 (CP).—Richard Featherson, 14, of Ogden, was drowned in the Bow River this morning. He was swimming out to a raft anchored in the river when the current swept him away.

The Weather

	Min.	Max.
NELSON	54	95
Victoria	57	74
Nanaimo	58	83
Vancouver	55	83
Kamloops	58	99
Prince George	45	90
Estevan Point	49	59
Prince Rupert	51	57
Langara	52	62
Atlin	49	59
Dawson	39	64
Seattle	58	92
Portland	65	84
San Francisco	58	70
Spokane	57	99
Penticton	56	—
Vernon	57	—
Kelowna	55	92
Grand Forks	56	101
Kaslo	53	—
Cranbrook	48	95
Calgary	48	88
Edmonton	47	87
Swift Current	50	84
Moose Jaw	48	86
Prince Albert	52	82
Qu'Appelle	48	82
Winnipeg	48	80

Forecast — Kootenay — Fresh Southwest shifting to Northwest winds mostly fair, becoming slightly cooler, light local thunderstorms.

Water level at Nelson Thursday night 4.45 feet above the low water mark, compared with 4.55 feet Wednesday night, and 4.66 feet Tuesday night.

Segregation of Troublemakers Aim of Committee; Appeals Sun Life to Stay Proceedings Until August 15

Respectable Doukhobors Willing to Buy if Arrange Terms; Expect Government to Deal With Malcontents

"It is not necessary to evict us."

Doukhobors facing eviction from the Kootenay-Boundary farm lands upon which the Sun Life Assurance Company has foreclosed are undertaking a survey among themselves to determine those willing and ready to purchase, and by that survey to segregate troublemakers who have blocked land purchase, stated John J. Verigin, representing the sect's spiritual and business leaders of three generations past, when he visited Nelson Thursday night to bring to the Nelson Daily News this message: "It is not necessary to evict us."

Mr. Verigin's action was impelled by proceedings of the Sun Life company against Sheriff M. E. Harper of Nelson seeking his committal to jail for failure to evict the Doukhobors. The Attorney General's department is acting for the sheriff in opposing an application in Supreme Court Chambers by the Sun Life for committal of the sheriff, or alternatively a writ of attachment against him.

READY TO BUY

The solid, respectable Doukhobors of the district are ready and willing to buy the land if they can arrange terms, and a committee is being appointed "to negotiate and do what is necessary for the people who are willing to buy," the youthful representative of the leading Doukhobor family stated.

He asked the general public to draw a distinction between the respectable Doukhobors and those who have been causing trouble.

"We are trying to bring our people to an understanding of the problem, and providing we can get a reasonable extension of time from the Sun Life, we hope to settle the problem in such a way as to satisfy all the parties concerned," Mr. Verigin said.

"Naturally we expect reasonable terms from the Sun Life, and if necessary some assistance from the Government in getting the two parties to agree on the purchase of lands."

FIND TROUBLEMAKERS

Stating the committee to negotiate was being appointed, he added:

"It will soon be found out who are willing to purchase. These people will expect the Government to take whatever steps are necessary to deal with those who really caused the trouble and who will not come to terms; just as troublemakers of any other nationality would be dealt with.

"From the public all we ask is that they make a distinction between the people who deserve to be called Doukhobors; and those who blacken the Doukhobor name. We feel that we are not asking too much, and we hope that soon the general public will come to realize this, that all the misunderstanding encountered so far will be over, and everybody will be happy."

NO WISH TO DELAY

Mr. Verigin explained that the Doukhobors did not wish to postpone until October 1, as previously reported, their action on this problem. The October 1 meeting would be of the trustees of the Spiritual Communities of Christ, and would have nothing to do with the land purchase, he stated.

"It is not important whether the Doukhobors buy the land as individuals or as small communal groups," he said, "so long as this problem is met squarely and is satisfactorily solved. We do not want to leave our lands, to lose the work that has gone into them. Nor do we wish to become a burden upon the Government. We will know very soon who are willing to buy the land, and who are the malcontents, and when we know that we can go forward."

The appeal to the Sun Life Assurance Company to "stay all proceedings till August 15" in order

(Continued on Page Two)

Woman and Two Children Killed in 3 Story Fall

CHICAGO, Aug. 3 (AP). — A mother and her two young children were killed tonight in apparently simultaneous plunges from the 13th floor of the fashionable Congress Hotel on Michigan Avenue.

The woman, who registered at the hotel at 5 p.m. tonight, gave her name as Mrs. Della Frank, New York City. The children were two boys, one between six and seven years old and the other above five. The woman was about 40 years old.

Policeman William Gonude, who was standing nearby when the bodies struck the sidewalk, barely missing several pedestrians, said the bodies all landed at once. The woman's wrists had been slashed with a razor blade.

Danzig Business and Industrial Life More Acute

WARSAW, Aug. 3 (AP)—Authoritative Polish quarters said tonight the business and industrial situation in Danzig was becoming "more and more acute."

These quarters said, however, that Poland's "economic reprisals" now in effect against the Free City would be continued until Polish customs officials were permitted to perform their duties there.

Persistent rumors that Danzig authorities were preparing to open the frontier between the Free City and Germany's East Prussia drew the comment that any such action would result in severe consequences."

DANZIG, Aug. 3 (CP.-Havas)—Nazi authorities today ordered all members of Danzig armed forces to sign a declaration that they will remain in service until the Free City is returned to the Reich.

Manitoba Mineral Production Down

WINNIPEG, Aug. 3 (CP).—Manitoba mineral production for the first six months of this year was worth $7,431,000, Hon. J. S. McDiarmid, Provincial Minister of Mines and Natural Resources announced today. The figure was down slightly from the $7,564,247 mark reached during the first half of 1938.

84 Men Are Placed on Nelson Forest District Fires to "Chop Them Off"

Kitchener Spot Fire Is Only New One During Day

Crews totalling 84 men were placed on old fires in the Nelson forest district Thursday as concentrated efforts were made to "chop them off" at advantageous spots. Continued hot and dry with stationary or lower temperatures was the forecast for today.

A total of 55 men was placed on the Marion Creek fire in the Invermere district to block it as it came lower down the mountain nearer to merchantable timber. The crew was believed to be holding it.

Nine men were sent up to the Cedar Creek fire on the Palliser River in the Rockies and it was thought to be nearly extinguished. The White River fire was reported as out.

At Cascade Creek in the Lardeau 20 men were sent out from Nelson Thursday morning to halt a fire burning between two old snowslides. It was brought under control by afternoon.

ONE NEW FIRE

One new fire was reported during the day, a spot fire about one mile North of Kitchener Airport. It was burning in a meadow, and two forestry men with two pumps were believed to have it well under control.

In the Nakusp area it was believed the Pingston Creek fire would be out by nightfall and that the crew would be taken off.

No smoke could be seen from the St. Leon Creek fire, and it was thought to be well out. The fire reported between Bulldog Tunnel and Corkendahl above Renata was extinguished Wednesday by a C. P. R. section crew.

Nelson, Robson, Grand Forks and Cranbrook ranger districts were free from fires, with the exception of a few men patrolling small spot fires in the Nelson area.

Roads Committee of Nelson Board of Trade to Recommend Board Ask Survey of Lower Arrow Lake Road

Arrow Lakes Board's Request Approved by Committee

Request of the Lower Arrow Lakes Board of Trade, submitted by J. N. McLeod of Edgewood, for improved transportation facilities which would provide direct access to Nelson and Trail, won the approval of the Roads and Bridges Committee of the Nelson Board of Trade Thursday afternoon at a special meeting at the Board rooms. Improved transportation Southward was needed for marketing of fruits and other produce, and for purchase of supplies, it was held.

The Committee decided to recommend to the Council of the Board, at its next meeting, that the Nelson Board request the Provincial Public Works Department to make a survey of the proposed road Southward, together with an estimate of costs.

The Roads and Bridges Committee also decided to write Mr. McLeod supporting the idea that a petition asking for work on this road be circulated; and indorsed a suggestion that in the meantime the Provincial Government should be asked to consider the possibility of arranging with the C. P. R. an improvement in Summer service between Robson and points on the Lower Arrow Lake.

With a road South along the East side of the Lower Arrow Lake, in a letter to R. D. Barnes, Chairman of the Committee, the highly productive Inonoaklin Valley would be 70 miles from Nelson instead of 147 as now; and 62 miles from Trail instead of 170.

The Lower Arrow Lakes Board urged completion of a road to connect with the North end of the present road from Robson to Syringa Creek.

"The three miles of uncompleted road between Syringa Creek and Deer Park is fairly heavy going, but the eight miles between Deer Park and Sunshine is mostly scratch road ,or so we are informed. The lake between Sunshine Creek and Edgewood is open all Winter, and that would made an ideal place for a ferry during the Winter months," Mr. McLeod writes.

(Continued on Page Two)

Kabatoff Freed Pretences Case; Check Doubtful

ROSSLAND, Aug. 3—The case against Alec Kabatoff of Castlegar, charged with obtaining goods and money under false pretences from MacNeill's store, Rossland, on April 27 last, was dismissed by Magistrate R. E. Plewman this afternoon.

In summing up the case, the Magistrate stated that he felt a reasonable doubt that the check allegedly signed by the accused, was actually written by Kabatoff. In addition to this, there was conflicting evidence as to the time the deed was supposed to have taken place.

At a previous hearing, Alexander MacKenzie, employee at MacNeill's store, had testified that the transaction in which the check was involved took place between 4 and 4:30 p.m. Omar Lightle of Castlegar had also given evidence that the accused had been employed by him on a house construction job that day, and had not left work until after 4 o'clock.

"In my opinion, the man could not have reached Rossland before 5 o'clock at the latest," stated the Magistrate.

SIGNATURE NOT PROVEN

C. W. Tyler of Nelson was the only new witness called by the prosecution during the final hearing. He stated that there was a decided similarity in the signatures which had been submitted to him for inspection. These signatures included that on the check in question, and also those on letters and receipts signed by the accused.

On being questioned by the defence counsel, Mr. Tyler stated that he was not prepared to state that the signature on a letter written by Kabatoff in February last, was the same as that on the check.

C. F. R. Pincott of Penticton, appeared for the accused.

Each pad will kill flies all day and every day for three weeks.
3 pads in each packet.
10 CENTS PER PACKET
At Druggists, Grocers, General Stores.
WHY PAY MORE?
THE WILSON FLY PAD CO., Hamilton, Ont.

Rent your house with a want ad.

Rowing Club Gets in Training for Kinsmen Regatta

"BUD" GREENWOOD

Taking memories back to the days when such rowers as still-active Thomas (Deb) DesBrisay were a highlight of every regatta in the interior, oarsmen of the Nelson Rowing Club will have a big hand in the Nelson Kinsmen Club's first annual regatta billed for August 23.

Led by "Bud" Greenwood, hard working leader of the crew, they are getting in their training licks. It is hoped that outside crews will be brought in for the big day.

One of the more recent additions to the Nelson Club is Arthur Hincks, stocky English lad who pulled a mean oar in his school crews in England the past few years. He came to Canada about nine months ago.

13 SOCCER REPS CHOSEN AT TRAIL

TRAIL, B. C., Aug. 3—To represent the city in district soccer play, 13 players have been selected. They are Cas Zuk, Thatcher, Laurie, Milburn, Godber, Cristiano, Ferguson, Groom, Hills, Strachan: Jimmy Patterson and Bell. No games have yet been arranged, no word having been received from Rossland whether or not it will enter the West Kootenay playdowns to decide which team meets the East Kootenay champions.

Trail Church Is Full, Funeral of William Taylor

TRAIL, B. C., Aug. 3—First Presbyterian Church was filled to capacity by many friends of the late William Fraser Taylor, 29, when funeral services for him were held today. He died Monday morning while on vacation at Vancouver.

Rev. F. G. StDenis officiated at the church and graveside. Interment was in Mountain View Cemetery.

"The Lord Is My Shepherd", "Lo, What a Glorious Sight Appears", and "Rock of Ages" were hymns sung at the church service. There was a profusion of floral tributes.

Pallbearers were Paul Jones, Alex Ross, David Balfour, W. J. Stevenson, Charles Strachan, and John M. Thomson.

Kootenay Belle Wins to Square Softball Series

SALMO, B. C. — The Kootenay Belle softballers came back Wednesday night and gave the Queen mine a 22-2 whipping in the second game of the Softball League playoffs here.

The Queen crew broke wide open at the seams and was a big disappointment as a large crowd of fans waited in vain for the team, who had taken the K. B. boys a few nights ago, to pull themselves together.

Holub, Queen pitcher, had none of his usual stuff on the mound, and his mates were not capable of carrying the load. Ross, on the rubber for Kootenay Belle, was effective and the gang with him proved it wasn't a one-man team when they blasted out hit after hit, and would have won the ball game on power alone.

Odds in favor of the Kootenay Belle team repeating for the third consecutive year took a big jump and the supporters from that camp are right behind them.

Leading Bombers Play at Salmo Boxla Tonight

SALMO, B. C. — The bruising Sheep Creek Bombers will be shooting for their sixth straight victory in the Salmo Valley Boxla League when they take on the Salmo Mohawks here Friday night.

The Bombers are the talk of the Valley and the fans are wondering just what kind of a record they will hang up in the league. One of the chaps who has been playing great lacrosse for Sheep Creek is Paddy Topliss, who moved up here from Rossland. Paddy was a star with the Rossland Juniors last season and has been donng a great job for the Bombers on the forward line.

The Salmo team will likely have the polished Tommy Cookson of the Nelson F. A. C. Club in goal for the game. Young Cookson has been a standout in the league and will be one of the reasons why the Nelson Juniors will be favored to take the interior junior championship.

Both Salmo and Sheep Creek held workouts last night and are ready to dish up real entertainment to the fans from Ymir, Second-Relief, Salmo and the Creek.

Fink's Ltd. August Specials

Beach Wear at Real Savings — Fashions for Swimming and Sunning

Swim Suits

Printed Ruffles in cotton. Special $1.39

COTTON PLAYSUITS

Plain shorts with printed tops. Special 95c

Farmerettes

Navy drill. Just the garment for hot weather and beach wear. Special $1.49

Millinery

Our complete stock of summer hats. Values to $4.95. One price at $1.95

Lucky Draw Numbers 3261, 3473, 2982, 3661 3555

PHONE 73 — THE FINK MERCANTILE CO. LTD. — BURNS BLOCK

Trail Cards Bow to Clowns, 12-2

TRAIL, B. C., Aug. 3—Facing the Broadway Clowns' best hurler, Douglass, the Trail junior Cardinals bowed to the visitors by a 12-2 score in an exhibition baseball game at Butler Park this afternoon. Despite the trouncing, Cardinals turned in a stellar performance for which a supporting audience showed great appreciation.

Not once did the local youngsters wince under the heavy barrage of 20 hits which the Clowns collected and despite the large score the battle was a gruelling one till the end.

Smiling Dave Ewing hurled the route for Cardinals, striking out four and walking two.

The Trail youngsters hit Douglass for 10 blows, Sapronoff collecting a homer and Demore getting a double.

Douglass walked four and struck out six.

Score by innings:

		R	H	E
Trail	000 011 000—	2	10	4
Clowns, ...	414 100 110—12	20	1	

Lineups:

Trail—Sapronoff 2b, Stanton 3b, J. Bilesky, ss, Demore c, A. Bilesky, 1b, Barss Dimock cf, Ian McLeod, rf, and Ewing p.

Clowns—Hopwood cf, Terry 2b, Henry 3b, Saunders ss, Simpson 1b, Coleman lf, Malone rf, Mcvey c, and Douglass p.

Umpires—Jimmy Morris and Alex Gripich.

MORE ABOUT LOWER ARROW LAKES ROADS

(Continued From Page One)

HOW PASS TO COAST

"We feel that we will come into our own sooner or later, as we have the lowest pass—and only one—and the shortest route from the Kootenays to Coast. From an economic viewpoint we think it will be impossible for it to be overlooked long.

"The pass at the top of Monashee mountain is now only 4500 feet high, and by building a road around by McIntyre Lake, which I understand is Jackpine flats—the altitude of the road can be dropped to around 3700 or 3800 feet . . .

"Let us also point out that there is no other known route to the Coast that can be kept open as a winter route—that is, witnout too much expense—or if there is, we are not aware of it. . . .

"We do not want anyone to think that we want all the roads to come to Edgewood and end there. We always did, and still do, believe that we cannot be prosperous without our neighbors being prosperous."

LARGE DISTRICT

"This road will affect all the farming district North of here—Needles, Fauquier, Burton, East Arrow Park, West Arrow Park, and the Lower Arrow Lake generally—where there is cultivation at present. It would mean thousands of acres more being developed. Trail and Nelson have their bread basket in their back yards.

"The road would build up friendship, as well as business, among people who are almost total strangers although living only a few miles apart," he suggested.

"Economically and culturally the Inonoaklin Valley is ideal," Mr. McLeod writes, "a most prolific valley and nothing in B. C. for the size of it can excel it. This applies to all the Lower Arrow Lake as well. They are all waiting for this outlet to markets . . . and there are thousands of acres that can be brought under cultivation when the time comes."

MORE ABOUT DOUKHOBORS

(Continued From Page One)

that he might speed the purchase of the land by responsible members of the sect, was directed to R. N. Wilson, loan manager of the Sun Life, by Mr. Verigin, July 5.

His letter to Mr. Wilson, indorsed by 30 inhabitants of the land and trustees of the Spiritual Communities of Christ, follows:

"Dear Mr. Wilson:

"I am informed by our Mr. Shukin of your intention to carry out eviction orders. I respect this decision as I know of the hardships you went through in trying to bring our people to understanding in settling this land problem. I am aware of the length of time extended by you for this reason, and that this was of no avail. That our people remained ignorant to the facts of their position and even neglected gentlemanly negotiations.

"All this I know because I am closely related to our people and understand their attitude. Nevertheless, I beg you to allow me to use all of my influence in bringing this problem to a satisfactory solution in the interests of your company and our people. Permit me to make our people realize their negligence, and prevent shameful eviction to the highway of families, of women and children, all to fall on the support of the Government, what up to this day has not been done. This would bring a collossal misunderstanding between our people and the Government and your company. I humbly beg your company and you as its representative to stay all the proceedings till August 15, when I will submit to you a definite result of my undertaking. After such you will act as you see fit.

"My interference in this matter is based upon the advice of several trustees for the Spiritual Communities of Christ and of the ordinary common folk who inhabit the lands under your jurisdiction, some of whom herewith affix their signatures. I am sure you will give this question all the attention that it requires and will submit a favorable reply.

"Yours faithfully,
"John J. Verigin."

THE SIGNATORIES

Among the signatures are those of: Inhabitants of lands — J. P. Shukin, Pete Strikoff, Nit Nazaroff, W. G. Makeiff, John D. Bloodoff, A. J. Popoff, N. S. Hershinin, A. Gritchin, W. Zoobkoff, P. P. Popoff, M. U. Sookoroff, J. P. Negreff, John J. Negreff, John N. Koochin, W. G. Plotnikoff, Alec P. Nevokshoroff, John Abietkoff, Pete M. Popoff, Mike J. Tomilin, Pete P. Perevezeff, J. D. Pozdnekoff and W. M. Gorkoff.

Trustees for Spiritual Communities — F. F. Rezansoff, J. J. Zoobkoff, F. J. Koftinoff, M. G. Makeeff, W. M. Popoff, W. A. Traminoff, Sam W. Gleboff and G. M. Hadikin.

NIGHT BASEBALL

WESTERN INTERNATIONAL:
Bellingham 2, Vancouver 8.
Spokane 3, Tacoma 1.
Yakima 6, Wenatchee 15.

Schofield Soccer Cup Given Uniteds

TRAIL, B. C., Aug. 3—With first Rossland, and latterly Adanacs defaulting remaining games of the Schofield cup soccer series, Uniteds, the leading team, have been awarded the Schofield cup which they have garnered for three succesive years.

Rossland Man's Sister Passes

ROSSLAND, B. C., Aug. 3—Word has been received of the death of Mrs. S. C. Mitchell, which took place at Oroville, Wash., Wednesday. Mrs. Mitchell was a sister of George Joss of Rossland.

Social . . . SLOCAN CITY

SLOCAN CITY, B. C.—Mrs. W. A. Blackbourne of Erie spent a few days here.

Mr. and Mrs. D. Ewing and three sons and Mrs. Alex Ewing and two sons visited Trail Fruitvale.

Mr and Mrs. Thomas Gibson of Zeballos are guests of Mr. and Mrs. H. C. Nye.

A. Young and Miss Boyd, matron of Slocan Community Hospital, New Denver, were guests of Mr. and Mrs. R. L. Reynolds Sunday.

Miss Audrey Leveque of Lardeau is a guest of her grandparents, Mr. and Mrs. Thomas McNeish.

JOINS SELECTORS

MANCHESTER, (CP)—H. B. Toft, England's rugger captain last season who announced his retirement in March, has ben invited to join the English selection committee.

STOP the ITCH of Insect Bites—Heat Rash

For quick relief from itching of insect bites, heat rash, athlete's foot, eczema and other externally caused skin troubles, use world-famous, cooling, antiseptic, liquid D.D.D. Prescription. Greaseless, stainless. Soothes irritation and quickly stops intense itching. 35c trial bottle proves it, or money back. Ask your druggist today for D. D. D. PRESCRIPTION.

Social . . . NAKUSP

NAKUSP, B. C.—Mrs. J. Parent Jr., entertained at a delightful children's party at Harvey's Beach Saturday afternoon, on her son Milton's fifth birthday. Milton's guests included Audrey Leveque, Allan and Kenneth Stanley, Bernard Oxenham, and Ferne Davidson. Mrs. J. Davidson and Miss N. Harvey assisted the hostess.

Honoring Miss Audrey Mills of New Westminster who is holidaying in Nakusp, Mrs. R. White entertained Saturday evening at two tables of bridge.

Mr. and Mrs. W. B. Allan, who have been spending a three-week vacation at the coast, have returned.

Miss E. Moody of Edmonton, Alberta, was a holiday visitor in Nakusp.

Miss Sadie Misculin, who has been holidaying at Arrow Park, was in Nakusp enroute to Rossland.

R. McWhirter has returned from Okanagan Landing.

E. J. Pickard and party of North Bay, Ont., were vacation visitors in town.

Miss Shirley Johnson of Burton spent Saturday in Nakusp.

Mr. Conrad who has been relieving at the Canadian Bank of Commerce during the absence of W. B. Allan, left Saturday.

Rev. and Mrs. Callum Thompson have as their guests, the former's mother, Mrs. J. Thompson and sister, Miss Agnes Thompson, of Penticton.

Misses Hazel and Dorothy Herridge have returned from Salmo, where they have been visiting Mr. and Mrs. C. Jansen.

Mr. and Mrs. W. Wood and daughter, of Kamloops were guests at Pine Lodge.

Mr. and Mrs. R. A. Fowler of Trail were weekend guests of the former's parents, Mr. and Mrs. A. E. Fowler.

Mr. and Mrs. A. E. Burden of Brandon, Man., were holiday visitors here.

E. C. Johnson has returned from the Okanagan, where he has been working.

Mr. and Mrs. J. Robins of Arrow Park visited town.

Miss Doreen Parent has returned from Nelson where she has been visiting her uncle and aunt, Mr. and Mrs. Harvard Hiltz.

Mrs. A. Kennedy of Arrow Park shopped in town.

R. H. McKay and son of Palo Alto, Cal., were visitors in the district.

Miss Margaret Allan of Trail spent the weekend with her parents, Mr. and Mrs. W. B. Allan.

Mr. and Mrs. Don Poole of Vernon were weekend guests of Mrs. Poole's mother, Mrs. M. Kerr.

Mr. and Mrs. Harvard Hiltz of Nelson were weekend guests of Mrs. Hiltz parents, Mr. and Mrs. J. Parent, Sr.

J. Draper of New Denver was in town Monday.

Miss Molly Islip has returned from Vernon, where she was a guest of Mr. and Mrs. Don Poole.

Mr. and Mrs. H. E. Nelson and family of New Denver were Sunday guests of Mrs. Nelson's parents, Mr. and Mrs. T. Harvey.

F. Rushton, Miss Mary Rushton, Miss Genivieve Grizzelle of Nelson, Miss Dolores Ferrie, Miss Irene Buerge, Miss Betty Mihialuk and Bill Rushton hiked to the Forestry Lookout Station at Saddleback Peak Sunday.

Mr. and Mrs. M. Barrow and family were Sunday visitors to New Denver.

Dr. and Mrs. F. Wilson of Trail were weekend visitors in Nakusp.

Mr. and Mrs. G. Percival were in town from Grand Forks at the weekend. On their return they were accompanied by their nephews, Charlie and Arthur Cartie.

Mr. and Mrs. E. Munn and Miss Georgina Munn were Sunday visitors to New Denver.

Mrs. C. R. Bull and Miss M. Bull of Kelowna were guests at Pine Lodge.

Miss Bernice Jordan and Miss Shiela Leary have returned from Edgewood, where they visited their grandmother, Mrs. Jordan Williams.

Mrs. R. Barlow and daughter Mavis returned Saturday after spending some time with relatives at Arrowhead.

Mrs. M. E. Jones and baby of New Westminster visited Nakusp.

Mr. and Mrs. Larry Ward and family visited New Denver.

Miss I. Singer of Revelstoke is spending a few days in Nakusp.

Miss Mabel Alpsen and Miss Nellie Johnson were Sunday guests

Mrs. Mary Cummins of Victoria, Nelson-Greenwood Pioneer, Dies

VICTORIA, Aug. 3 (CP). — Mrs. Mary Louisa Cummins, 79, former resident of Grenfell, Sask., and Nelson, B. C., who has lived in Victoria since 1917, died today.

Mrs. Cummins was married in England and came to Assiniboia, now Saskatchewan, in 1883 with her husband and two children. After 14 years of pioneering on the Prairies at Grenfell, where six more children were born, the family moved to Nelson. Two more children were born there.

Mrs. Cummins came here after living for a time in Greenwood, B. C. She was active in church, dramatic and musical circles.

Mrs. Cummins was the widow of the late Colin Cummins, who, like his brother, the late N. M. Cummins, was a Kootenay pioneer.

HUSBAND POWER WORKER HERE

During their residence in Nelson, Colin Cummins was an electrician at the original Nelson substation, at the power plant on Cottonwood Creek, which fire destroyed. He then moved to Greenwood, where he was on the electrical staff of the B. C. Copper Company's smelter. Later he was in the employ of the forest service under the Department of Lands. One of Mr. and Mrs. Cummins' two sons, Tom, was superintendent of the South Kootenay Power Company's plant at Cascade, subsidiary of the West Kootenay Power & Light Company, and was electrocuted in the course of his duties. Their older son, Reggie, who had been a clerk at the Royal Bank in Nelson, died in Regina in the flu epidemic of 1914. Mr. Cummins died several years ago.

One of Mrs. Cummins' five surviving married daughters, Mrs. Frank Pullin of Toronto, visited her mother recently at Victoria. Four other daughters, who grew up in the Kootenay — Marjory, Ethel, Phyllis and Joy — reside with their families in the United States.

Mrs. Cummins is also survived by her sister-in-law, Mrs. N. M. Cummins of Nelson; by her three nephews, Con and Douglas Cummins of Nelson and Norman Cummins of Chatham, Ont.; and by her niece, Mrs. W. W. Bennett of Bonnington.

Her age is understood to have been in the middle eighties.

LUMBERTON NINE HOLDS KIMBERLEY DEFENDERS TO TIE

LUMBERTON, B.C. — Sunday evening the local softball team motored to Kimberley to play the Pirates in an exhibition game of ball. The Miners took an early lead and held it until the sixth inning when the locals went ahead. The seventh inning featured a poor exhibition of the popular pastime with the result that Kimberley emerged the leader, 7-5. In the ninth the locals managed to tie the score and two overtime innings failed to break it. Those players making the trip were F. Gourlie, R. Mitchell, H. Revans, Joe Downey, Ace Jones, R. Thompson, Ted Roland, M. Parent, C. Wood and V. Downey.

Last Tuesday evening the Lumberton Boys' and Men's Softball teams motored to Moyie to play a doubleheader on the Aldridge diamond. In the first game the local boys easily defeated the Moyie representative 17-4. In the second ame the local men broke away from a 3-all tie in the third to win handsomely,, 29-10. F. Gourlie starred in the catching position for the locals when he took Downey's hard throw to tag the runner with one and the same hand. F. Becker and Joe Downey umpired the above games and did quite well.

Need a Fire Permit for Paterson Picnic

ROSSLAND, B. C., Aug. 3 — All campers and picnickers who wish to light an open fire in King George VI Park at Paterson are required to get a special fire permit from the Fire Ranger.

Owing to the continued dry season and lack of water in that area, this requirement has been set in order to reduce fire hazard.

Fiery, Itching Toes and Feet

Here is a clean, stainless antiseptic oil now dispensed by chemists at trifling cost, that will do more to help you get rid of your trouble than anything you've ever used.

Its action is so powerfully penetrating that the itching is instantly stopped; and in a short time you are rid of that bothersome, fiery eczema. The same is true of Barber's Itch, Salt Rheum, Itching Toes and Feet—other irritating unsightly skin troubles.

You can obtain Moone's Emerald Oil in the original bottles at any modern drug store. It is safe to use—and failure in any of the ailments noted above is rare indeed.

On sale at Mann, Rutherford Co., City Drug Co., Smythe's Pharmacy. (Advt.)

Guide for Travellers

NELSON'S LEADING HOTELS

Hume Hotel Nelson, B. C.
GEORGE BENWELL, Proprietor.
SAMPLE ROOMS — EXCELLENT DINING ROOM
European Plan, $1.50 Up

HUME — J. P. Clement, R. Hawkes, George Jeffries, Vancouver; C. W. Johnson, Grand Forks; S. Addison, Penticton; H. O. Browne, Medicine Hat; A. E. Owens, R. F. Owens, R. Riche, B. P. Swansey, J. R. Atkinson, Seattle; J. Nelson, Spokane; S. B. Kennedy, Selkirk, Man.

NEW GRAND HOTEL
ADDITION OF NEW ROOMS WITH BATH
P. and L. KAPAK, Proprietors
European Plan $1.00 and Up.
FREE PARKING — BLK. FROM CIVIC CENTRE — PH. 234

KOKANEE LODGE
• ROOMS • MEALS • CABINS
Excellent Cuisine — Good Beach
On North Shore of Kootenay Lake 1½ miles from Nelson

AINSWORTH AND KASLO RESORTS

VACATION DAYS ARE GRAND AT
Ainsworth Hot Springs Hotel
• HIKING • SWIMMING
• FISHING • BOATING
Write for rates and information

VANCOUVER, B. C., HOTELS

"YOUR VANCOUVER HOME"
Dufferin Hotel
900 Seymour St., Vancouver, B. C.
Newly renovated throughout. Phones and elevator.
A. PATERSON, late of Coleman, Alta., Proprietor.

SPOKANE Hotels and Restaurants

PEDICORD HOTEL
Complete Service Under One Roof
818 Riverside Ave. Spokane, Wash.
JOE PEDICORD Manager

When in SPOKANE You Will Enjoy Staying at the
410 Riverside Avenue **Hotel VOLNEY** Opposite Paulsen Bldg.
EVERY COURTESY SHOWN OUR CANADIAN GUESTS

ATLANTIC HOTEL $1 to $2
FIRST and MADISON—SPOKANE, WASH.

THE POPULAR HOTEL FOR CANADIANS IN SPOKANE
HOTEL RIDPATH W. 514 First Spokane, Wash.
196 outside rooms all at moderate rates.
APARTMENTS ARE ALSO AVAILABLE IF YOU DESIRE THEM.

THE SPA
E526 Sprague — SPOKANE
DINE DANCE
• BREAKFAST
• LUNCHEON
• DINNER
A warm welcome is extended to our Canadian friends.

GALAX HOTEL
The cleanest Hotel in Washington
RATES—$1 to $3 per day
Main & Bernard Spokane

SPOKANE HOTELS AND RESTAURANTS WELCOME YOU

TRANSPORTATION—Passenger and Freight

FREIGHT TRUCKS
LEAVE NELSON TWICE DAILY
5 a.m. and 10:30 a.m.—Except Sunday
Trail Livery Co.
Trail—Phone 135 Nelson—Phone 35
M. H. McIVOR, Prop.

Steamer Trip to Ainsworth

EVERY SUNDAY TO AUGUST 27

Leave Nelson City Wharf ..... 12:15 p.m.
Arrive Back ..... 7:45 p.m.

One-Day Roundtrip Fare NELSON-AINSWORTH $1.00

Connecting train from and to Trail.

Continuous lunch counter service—Limited carrying capacity. Buy tickets early from

N. J. LOWES—City Ticket Agent
502 Baker St. Nelson Phone 203

Canadian Pacific

Social . . . NATAL

NATAL, B. C.—Mr. and Mrs. F. Yates and family left during the weekend for their home at Vancouver after spending some time holidaying at Natal.

Miss aMrie Jenkinson left Natal for Vancouver where she will spend the next two weeks. She was accompanied by her mother.

Miss Clara and Sophie Chala are spending their summer holidays at Fernie at the home of Mr. and Mrs. J. Eckersley.

Fibers of artifcial resin are being tried in Germany as a substitute for

Lallemand's High-Test YEAST
Fastest Yeast Cake on Market
Packed 6 Cakes in Carton
For Sale at Regular Price.

Special Offer to Ladies
Cut Front Panel from regular yeast package and when you have saved 15, mail same to Lallemand's Yeast, Wellington St., Toronto, when you will receive
FREE—A BURNS BREAD KNIFE
• STAINLESS STEEL • SERRATED EDGE
Ask your Grocer for Yeast Sample and Recipe Book

Nomads Avrudaka Leave Saturday, Boise Convention

Drill Team to Take Part Canada-U.S. Competition

On their way to take part in an all-United States and Canada convention of the Dramatic Order of Knights of Khorassan and Nomads of Avrudaka, 24 members of the Nomad Drill Team of Nelson will board a special bus Saturday for Boise, capital City of Idaho. The convention will last four days, beginning Monday.

Monday evening a public welcome will open festivities at 8 p.m.

Tuesday at 9 a.m., the opening of the Imperial Palace convention will be staged and at 7 p.m. the Zouave Band and Drum Corps contest, including drills by the Nelson drill team will be held on the Boise athletic field.

Imperial Palace sessions will occupy Wednesday morning. In the evening a parade of 20 to 30 uniformed units is scheduled.

Further Imperial Palace sessions and ritualistic contests will be held Thursday, followed by a banquet and ball in the evening. A rodeo is also scheduled for entertainment of the delegates.

Besides the Nelson drill team, several Dokies from Salmo, and the Drill team of the D. O. K. K., El Mabarez Temple, No. 92, Spokane, will also attend. It is possible a Vancouver D. O. K. K. lodge will make the trip.

UNDERWOOD TYPEWRITERS
Sundstrand Adding Machines
OFFICE SUPPLIES
Underwood Elliott Fisher Ltd
536 Ward St. Phone 99

COOLING EQUIPMENT
For homes, office, store or shop.
B. C. Plumbing & Heating Co.

ICE
CALL 106
Williams Transfer

Cranbrook and Wardner Police Are Transferred

Three transfers in the district were reported by Inspector John Macdonald of "B" division headquarters, Provincial Police, on Thursday.

Constable A. L. Doree of Wardner will go to Kimberley to succeed Corporal A. E. Jarvis, who has been moved to Kamloops. Constable T. W. Glaholm, now at Cranbrook, will go to Wardner, and Constable D. G. Neff, who has been relieving at Penticton, will return to Cranbrook.

ANTI-JEWISH OUTBREAK REPORTS INVESTIGATED

MONTREAL, Aug. 3 (CP)—Quebec Provincial Police are investigating reports of anti-Jewish outbreaks in the Laurentians, but some reports of violence in the Ste. Agathe des Monts, Que., area are "too fantastic" for credibility, Commissioner H. A. Pluze said today.

There are all sorts of reports being circulated and we would be *run ragged if all were true,"* the police said. "But of course we have men stationed as usual in the Ste. Agathe district and a close watch *is being kept on the whole matter."*

ASK YOUR GROCER FOR
GOLD MEDAL MALT EXTRACT
DARK, LIGHT, STOUTEX AND HOP FLAVOR
Highest Quality — The Best for Your Money
B.C. Distributors: JAMES MARTIN & CO., Vancouver, B.C.

Koolaree Cavalcade, 1939 . . .

Intermediate Girls Fleet Drops Anchor Koolaree on 12-Day Leave

Fleet Is Divided Into Crews; Officer and Names Chosen

The fleet of Koolaree Bay (Intermediate Girls of the Kootenay district) dropped anchor for its annual 12 days of shore leave on Wednesday.

Officers and crews in part are:

Admiral — Miss Frances Moran, Trail; Pilot—Mrs. W. G. Kettlewell, Nelson; Chief Engineer—Mrs. B. Pearson, Nelson; Captain Jinks — *Miss Olga Saare, Nelson;* Visiting Captain — Miss Marjorie McLeod, Kimberley; Cook—Mrs. J. Strom, Nelson; Cabin Boy—Bob McIntosh, *Trail;* Skipper of Launch—Stewart McIntosh, Nelson.

CREW I—

Captain—Mrs. M. Richards, Trail; Sailors — Pat Gallaher, Nelson; Mimi Hilliard, Nelson; Marcella Aldridge, Kimberley; Peggy Caldwell, Cranbrook; Hanna Busk, Nelson; Hazel Nelson, Nelson; Lucienne Hertig, Rossland; Joyce Topliff, Rossland; Shirley Hall, Sheep Creek; *Grace McDonough, Sheep Creek.*

CREW II—

Captain — Miss Mararet Weir, Trail; Sailors — Dorothy Powell, Creston; Lorna Stretton, Nelson; Patricia Palm, Kimberley; Marie Hoffman, Grand Forks; Muriel Macdonald, Trail; *Aileen McDonald,* Trail; Jean Erskine, Rossland; Doris Wise, Trail; Donna McKenzie, Rossland; Dorothy Urquhart, Rossland.

CREW III—

Captain — Mrs. L. Baker, Trail; Sailors — Freda Johnson, Nakusp; Dorothy Wahlstrom, Nakusp; Alice Hunter, Lumberton; Jeanette McLeod, Kimberley; Jennie Watson, Trail; Frances Boyes, Nelson; Verna Blackwell, Nelson; Marjorie Steiger, Trail; Betty Spain, Trail.

CREW IV—

Captain — Miss Effie Morris, Nelson; Sailors — *Nellie Harrey, Nakusp;* Kay Sutherland, Nakusp; Thelma Barber, Trail; Gloria McArthy, Trail; Beth Beckett, Trail; Betty McArthur, Castlegar; Ruth Nelson, Nelson; Lorna Stretton, Nelson; Elaine McLean, Porthill, Idaho.

CREW V—

Captain — Not named; Sailors—Lorraine Fredrickson, Nelson; Pearl Leggett, Nelson; Jean Knowles, Grand Forks; Violet Harvey, Kimberley; Mary McHardy, Kaslo; Kathleen Joyce, Kimberley; Pat Baird, Nelson; Hazel Hrooskin, Trail; Joyce Austin, Sheep Creek.

Mascots — Don Kettlewell, Bill Pearson.

Thursday camp activities opened. The sailor girls elected officers and decided on crew names, yells and songs. Here are officers and crew names:

Group I—Crew name, Lollypops; Captain's name, Dickie (Mrs. M. Richards); First Mate, Pat Gallaher; Purser, Joyce Topliff; Boatswain, *Mimi Hilliard.*

Group II — Crew name, Merry Nine; Captain's name, Cappy (Miss M. Weir); First Mate, Patsy Palm; Purser, *Aileen McDonald;* Boatswain, Dorothea Powell.

Group III — Crew name, Royal Tars; Captain's name, Piney (Mrs. L. Baker); First Mate, Jeanette McLeod; Purser, Marjerie Steiger; Boatswain, Verna Blackwell.

Group IV — Crew name, Nifty; Captain's name, Miss E. Morris; First Mate, Lorna Stretton; Purser, Ruth Nelson; Boatswain, Kay Sutherland.

Group V—Crew's name, Holiday Cruisers; Captain's name, Miss Halliday; First Mate, Hazel Hrooskin; Purser, Lorraine Fredrickson; Boatswain, Violet Harvey.

Classes got under way Thursday. The girls enjoyed Morning Watch and chapel services, while Interest Groups got an enthusiastic start. The girls divided for photgraphy under Miss Weir; nature lore under Mrs. Baker; handicraft under Miss Saare and Miss Morris; camp craft under Miss Moran.

The prospects for a grand camping time are great was the universal *opinion.*

MISSION WORKER SAFE IN CHINA

SHANGHAI, Aug. 3 (CP-Havas) —The United Church of Canada, from its headquarters in Tientsin, today dispelled fears for the safety of Clara Preston, of Stratford, Ont., a worker in the church's mission at Chengteh, in Honan Province.

Miss Preston is in good health, *and is carrying on her work,* H. McKenzie, treasurer of the United Church, wired from the North China city. He confirmed, however, re*ports that Minnie Shipley of Lon*don, Ont., Miss Preston's colleague, died of typhus last Sunday.

Mr. MacKenzie said there was no basis for previous advices to the effect that Miss Shipley had been deprived of medical care by anti-British pickets who, according to the rumors, drove all nurses from the Chengteh Hospital in which she lay ill.

William Gardner Is Buried at Graham's Landing

NAKUSP, B. C. — Funeral services for William Gardner, 79, of Graham's Landing, who died in *Arrow Lakes Hospital* here Saturday, following a short illness, were held Monday afternoon from St. Mark's Church, Nakusp, Rev. F. Daglish officiating. The pall-bearers, all old friends of the family, were A. J. Graham, J. Williams, B. Weldon, James Hall, E. Hardy and A. K. Miller.

Born march 29, 1860, at Wasperton, Warwickshire, England, to Thomas and Sophie Smitt Gardner, William Gardner spent his boyhood in England, and came as a young man, some 50 years ago, to Ontario. In 1906 he came to British Columbia and for many years made his home at Graham's Landing.

All his life Mr. Gardner has been a devout Anglican, for many years walking 12 to 14 miles to attend services weekly.

He leaves to mourn his loss one son, John, of Graham's Landing, and two daughters, Mrs. C. L. Hiltz of Naksup, and Mrs. W. F. Slater of Port Alice, six grandchildren and four great-grandchildren.

A recent accident victim in Rhode Island was identified solely by his eyeglass prescription.

SUMMER APPAREL

Flannel Slacks
More than a bargain, are these good quality flannel sport slacks. You will want a pair for the cooler evenings. Well tailored with two pockets. Some have zipper fastenings. Wine only. Sizes 14 to 20, Regular $2.95 $1.95

Men's Broadcloth Shirts. Priced at $1.00
Men's Rayon Ankle Socks. 3 pair for $1.00
Men's Rayon Combinations. Priced at $1.00
Men's Mesh Vests or Shorts. Priced at, each 50c
Men's Covert Work Shirts. Priced at $1.19
Men's Blue or Khaki Denims. Priced at $1.19

SHORT AND CULOTTE SETS. Pique and novelty cottons. Regular $2.95 ..... $1.49
SPORT SHIRTS to complete the outfit. Tailored styles and colors. Sizes 14 to 20 ..... 59c
LADIES BATHERS with and without skirts. Good assortment of colors. Sizes 14 to 44 ..... $1.79
KIDDIES PLAY SUITS in good quality prints. Sizes 8 to 14 ..... 79c
COOLIE SUN HATS for kiddies and grown-ups. Regular 29c. 19c
KNITTED SPORT BLOUSES. *Just the thing for the youngsters to wear with shorts.* Priced at 79c
ANGELSKIN AND RAYON GOWNS AND PYJAMAS in tailored and lace trim styles. Pastel shades $1.29

CLEARANCE OF MEN'S STRAWS

30 only at this low price. Chip perforated straws — waterproofed Palmroyals in assorted colors, and in sizes 6⅞ to 7½. Values to $1.95 clearing at $1.29

SERVICE GROCERIES — at Groceteria Prices
ON SALE TODAY, SATURDAY AND MONDAY. 193 — PHONES — 194.

CHEESE: Kraft, Fresh, 1 lb. cartons ..... 28¢
BUTTER: Hudsonia, First grade, 3 lbs. ..... 89¢
COFFEE: Country Club, fresh, lb. ..... 37¢
TEA: Nabob, Lb. ..... 52¢
BAKING POWDER: Fort Garry, 12 oz. tins, Each ..... 17¢
BAKING POWDER: Magic, 2½ lb. tins ..... 65¢
PASTRY FLOUR: Monarch, 5 lb. sack ..... 22¢
ORANGE JUICE: Amita, 16 oz., tins, 2 for ..... 19¢
BACON: Premium, in cello, lb. ..... 37¢
PORK SHOULDERS: Union, lb. ..... 23¢
COCOA: Mother's, 1 lb. tins, each ..... 19¢
MILK: Tall tins, Cherub, 3 for ..... 22¢
PITTED DATES: Fresh stock, 2 lbs. ..... 23¢
GRAHAM WAFERS: Ormonde, 1 lb. tins ..... 19¢
GINGER ALE: Hi-n-Dry, qts. each 20¢
Free demonstration Saturday *only. Come in and* sample this cold refreshing drink.
SAUSAGES: Shamrocks, 1's, tin ..... 24¢
TUNA FISH: Far West, ½'s, 2 tins ..... 25¢
SHRIMP: Excellent for Salads, 1's, per tin 15¢
GRAPEFRUIT JUICE: Trinidad, 13½ oz., 3 for 25¢
TOMATO SOUP: Campbell's, 3 tins ..... 25¢
ASPARAGUS CUTTINGS: Sunbeam, 16 oz. tins, 2 for ..... 23¢
SPINACH: Sunbeam, *16 oz. tins, 2 for* ..... 25¢
FACE TISSUES: Gibson's, 150's, carton ..... 9¢
OXYDOL: Large cartons, each ..... 22¢
SUNLIGHT SOAP: 3 cakes ..... 19¢
CELERY: Fresh and crisp, Lb. ..... 6¢
CANTALOUPES: Large 2 for ..... 19¢
Hudson's Bay Company. INCORPORATED 2ND MAY 1670.
ORANGES: Sweet and juicy, 2 Doz. ..... 45¢
LEMONS: Per Doz. ..... 35¢

TRA-LA!
THESE DAYS I'M HAPPY AS A LARK!

"Why all the energy to work, to play, to sing? Because I *keep* well. No harsh cathartics. Instead, more 'bulk' in the diet, to avoid the risks of incomplete elimination. Try *my* way: eat delicious Kellogg's Bran Flakes every morning to *keep* fit!"

Here's how to keep feeling ready to face the world...
If you want to feel always "full of life," you *must* pay attention to the first principles of health. For example, take natural measures every day to avoid the depressing effects of incomplete elimination. See that your diet contains enough "bulk" to keep food wastes moving promptly.
Follow the example of thousands who now get the benefits of bran in this delicious form. Every day they eat Kellogg's Bran Flakes to *keep* fit. Besides being mildly laxative, Kellogg's Bran Flakes with other parts of wheat supply health-giving proteins. Order a couple of the golden-yellow packages today. Made by Kellogg's in London, Canada.

"First get well ... then keep well!"

See your doctor when you need to. Then follow his "keep well" advice. Probably he'll say it's better *to add enough* "bulk" to your diet every day than to resort frequently to harsh drugs.

AND WHAT A FLAVOUR! You'll love the sheer *goodness* of these crisp, mellow-flavoured flakes. And they're so economical too. Today they cost you less than ever before!

NIAGARA COUNTY OUT TO "NAIL" TWO GANGS

NORTH TONAWANOA, N.Y., Aug. 3 (AP)—Two gangs, one of them controlling vice and the other gambling, are being sought as a prelude to the start of an extraordinary grand jury investigation of allegations of vice and gambling in Niagara County, District Attorney Joseph Ambrusko said today.

Ambrusko asserted he is seeking evidence against "two entirely different rings" of underworld figures.

"And we are out to nail them," he added.

The grand jury inquiry is scheduled to open Aug. 28.

50 Cranbrookites Visit Scout Camp

CRANBROOK, B.C. — Visitors' day at the Scout Camp was held Wednesday when about 50 friends of the Scouts, and members of the Cub organization spent the day at Aldridge. A supper was served and the guests returned to Cranbrook early in the evening.

The camp, which commenced last week, will continue until August 7. There are 43 boys in the camp, divided into six units and in each tent members take turns with the cooking, cleaning up, water, wood and campfire duties. The camp leaders are Lloyd Burgess, camp chief; *Frank Hinton, camp equipment,* boats and sports; Leonard Dingley, camp fires and sports; Gordon Finley, general and assistant cook; Ted Smith, chief cook; *Murray McFarlane,* commissar, canteen and first aid.

Those in charge of the various tents are Glen Pepin, A. MacDonald, C. Kendricks, A. Steele, B. Malcolm and M. Mason. Fred Moore *and Mack Schell are life guards* and A. Moral, bugler.

Those attending the camp are Glen Pepin, Fred Moore, Bill McGrath, Lloyd Mason, Bill Purvis, Stewart Laurie, Bob Knight, Alan MacDonald, Douglas Gilkrist, Jack John, Bud Caldwell, Roger Bertoia, Tom Bronsdon, Howard Maidment, Art Jones, Stan Dundas, A. Kendricks, Mack Schell, Eugene MacDonald, Bruce Malcolm, Jack MacDonald, Art Moran, Don Hanley, Alex Steele, Gordon Malcolm, Bob Taylor, Conn Carswell, Rodey Fisher, Jack Frisini, Kenny Gordon, Blue Malcolm, Gordon McDermid, Bill Laurie, Ted Walker, Delmar Dundas, Bill Gammon, Murray Mason, Gordon Blumenauer, H. Jacobson, Gordon Harris, Allan Gill and Eugene McGrath.

Have you read the "Classified"?

Rex Under Siege

SANTA MONICA, Calif., Aug. 3 (AP).—The owner and crew of a luxurious gambling boat played a game not on the casino list today—a waiting game with bobbing boatloads of sheriff's deputies. With pokerfaced patience — a characteristic not unknown to men who handle cards and the roulette — Tony *Cornero Stralla* and 200-odd husky employees lounged about the floating casino, the Rex.

And just beyond reach of hoses playing from the ship, equally patient but — some instances, at least —somewhat unsettled from the tossing of the waves, waited the deputies with warrants charging conspiracy to violate gambling laws.

Stralla, who openly admits he was a rum-runner in prohibition days, told visitors that he had enough food on board to last a year. The Rex, in addition to its gambling salons, operated a large restaurant.

Attorney General Earl Warren, "Admiral' of the deputies' fleet, quietly retorted:

"We are satisfied the Rex is not doing business. If Stralla and his crew want to remain in seclusion three miles out on the ocean in*definitely,* we *can* wait *longer* than they can."

TOKYO, Aug. 3 (CP-Havas) — The newspaper Asahi (Independent) reported today that Japan has rejected a British proposal to drop all economic problems from the agenda of their conferences, restricting it to the question of maintaining peace and order at Tientsin.

New Low Vein on the Canadian Belle Gives Assays .90 Gold and .10 Silver

Kootenay Belle Takes Samples; Dr. Cole Visits Nelson

Assay report of .90 ounce gold and .10 ounce silver per ton was received Thursday by operators of the Canadian Belle Mining Company, Hall Siding, from samples taken from a newly-discovered low vein. The Canadian Belle is on Hall Creek, about 12 miles South of Nelson, and discoveries previous to the new vein have been on higher ground, most of them above the cabin on the property, which is estimated to be 700 feet above the new discovery. The samples were taken *"from the grass roots",* and were assayed Thursday in Nelson.

Most of the development work on the property has been confined to *two veins at higher levels,* though considerable open cut work has also been done. There are reported to be 16 veins on the property.

The ore is *chalcopyrite, arsenical* iron and sulphides.

KOOTENAY BELLE SAMPLES PROPERTY

Dr. E. A. Cole of Spokane, secretary-treasurer of the Spokane company controlling the Canadian *Belle, was in Nelson Thursday* to meet officials of the Kootenay Belle Mining Company Ltd., Sheep Creek operators who have been *sampling the property.* Several other interested groups have also taken samples lately, and a private Trail group is reported to be intending to visit the *Canadian Belle* this weekend.

Original workings of the Canadian Belle are about 45 years old. Crown grant for four claims was obtained in 1901 but for years the property was inactive, and eventually reverted to the crown.

NEW OWNERS

M. Herman and associates acquired it in 1934. An additional claim was staked in 1935 and two more in 1936. Late in 1936 the Canadian Belle Mining Company was formed in Spokane, but following the death of one of the principals it became inactive, and more recently another group of Spokane men obtained control. Canadian Belle is now headed by Robert Lindquist, mining engineer, of Spokane, president, and Dr. Cole as secretary.

This group, primarily interested in placer, has placer ground at Fort Steele, North of Cranbrook, and has a dredge working at Perce, Idaho.

KISS YOUR TIRED FEELING GOODBYE!
Pepless Many Suffer Low Blood Count—And Don't Know It.
The baffling thing about low blood count is that you can weigh about as much as you ever did — even look healthy and strong, yet — you can feel as if you had lead in your legs, dopey, tired and pepless.
Low blood count means you haven't got enough red blood corpuscles. It is their vital job to carry life-giving oxygen from your lungs throughout your body. And just as it takes oxygen to explode gasoline in your car and make the power to turn the wheels, so you must have plenty of oxygen to explode *the energy in your body and give you going* power.
Get Dr. Williams Pink Pills today. They are world-famous for the help they give in increasing the number and strength of red *corpuscles. Then with your blood count up,* you'll feel like bounding up the stairs as if you were floating on air. Ask your druggist for Dr. Williams Pink Pills today.
(Advt.)

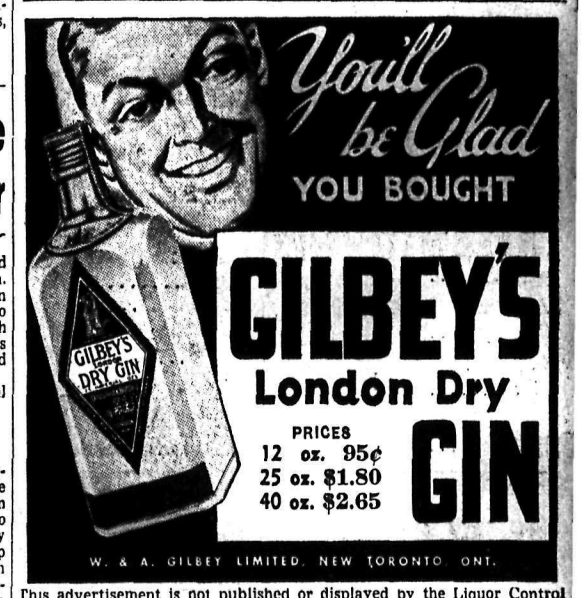

This advertisement is not published or displayed by the Liquor Control Board or by the Government of British Columbia.

PHONE 33
FOR PROMPT DELIVERY ON
COAL and WOOD
Your order will receive our prompt efficient attention
West Transfer Co.
ESTABLISHED 1899

Delicious and Refreshing

"SALADA" ICED TEA

IF IT'S *Borden's* IT'S GOT TO BE GOOD

"I get all excited when I think what happens to the milk I give to Borden's", moos Elsie, the Borden Cow.

For one thing, it goes to make Borden's Evaporated Milk, recommended by doctors as supremely nourishing, *safe*, and digestible for babies and growing children. The fresh milk from well-kept bossies like Elsie is evaporated to double-richness ...then it is irradiated for an added supply of the important "Sunshine" Vitamin D.

The rich creamy goodness of Borden's Evaporated Milk improves your cooking, gives you a fine-tasting cup of coffee or tea. Always ask your grocer for Borden's.

Borden's EVAPORATED MILK
UNSWEETENED IRRADIATED

Politeness . . .

To Set Example Courtesy Should Be Shown Child

By GARRY C. MYERS, Ph. D.

Often in this column I have pleaded for more courtesy toward children.

You may have come to the conclusion that I believe they should not learn to be courteous to us and that they should be expected to interrupt us whenever they please. I don't believe any such thing; but I do believe that since we are older, we should take the first step in courtesy by proving ourself well-bred in our relations with our children.

The only-child, when treated with great patience and consideration, may acquire the habit of expecting us to drop everything immediately at any time he demands attention of us. The young child, particularly, may attempt to exact of us the most extreme attention, even in very trying moments.

When you are talking on the telephone, the child of two or three should learn to wait until you have hung up the receiver to have your attention, unless he is in danger. Let him learn to do so very early. If he persists, ask the person on the other end of the line to excuse you a moment while you command the child to sit in a chair for 15 minutes, say, measured by the clock; or, if necessary, while you employ some more effective means. Get results.

MAKE THEM SHORT

If at all possible, make your telephone conversations reasonably short. Of course, you cannot always do so and the child must learn to wait.

You are busily engaged at something, in the midst of it, and the child wants to have you help him with a toy. Let him wait a reasonable time, until you have finished. Then don't forget the child. If you are talking to your neighbor, Mrs. Toozle, you will not expect your child to hammer you, tug at your dress (if he can reach it) and yell at you continuously, just to enjoy your attention. Frequently his only motive is to keep you from giving attention to some one other than himself.

On the other hand, there are scores of times when you can just as well respond to him at once as if you waited several minutes.

Bathing . . .

Daintiness Is Most Important

By DONNA GRACE

On one occasion, when talking to a group of girls, a young instructor asked me to stress the importance of keeping the body free from offensive odors. It's not a pleasing subject, but in that case this young woman seemed to feel it was most important. She said the girls were far more interested in makeup than the more necessary ordinary cleanliness.

I believe she was mistaken, but it is a fact that some girls do neglect to take the precautions they should in this matter. It's not always due to warm weather that one meets the offensive odors, and there is never any excuse for such carelessness.

Every drug or toilet goods counter offers cream or liquids to prevent body odors, and one should keep them on hand if there is the least suggestion of such. We all know frequent and thorough bathing is necessary, but there are some who need extra security.

Shields are designed for all parts of the body and will protect the clothing from absorbing odors.

One should try to change the undergarments every day and be sure that girdles are kept dainty and fresh at all times. Stockings should be changed during the day if the feet perspire. It helps to keep the feet comfortable and also prevent odors.

Girls who for uniform effect or custom are obliged to wear dark or black dresses every day during working hours cannot keep themselves thoroughly clean when they have only one outfit. It should be sent to the cleaners or laundered at least once every week.

In an emergency it will help to hang the garment in the bathroom and let the hot water run until the garment is thoroughly steamed. This will restore the freshness temporarily but will not be a thorough cleansing. The heat removes odors. All garments should be pressed after every wearing.

Be lavish in the use of powders and toilet water, but never feel they will take the place of a good soap and water cleansing.

Sultry Weather as Mercury Reaches 95

Hot, sultry weather with the mercury reaching 95 degrees prevailed in Nelson Thursday. A cloud haze developed South of the City during the day as the air grew heavy. Minimum temperature for the 24 hours ending at 5 p.m. was 54 degrees.

5 Vital Food Essentials of SHREDDED WHEAT *will help keep you feeling fit*

SHREDDED WHEAT is 100% *whole wheat*, containing vitamins, carbohydrates, proteins, mineral salts, to help promote growth, energy, and build up the body . . . with bran to regulate. Eat Shredded Wheat, regularly, with milk or cream and fresh or canned fruits. It's convenient and economical, too! Order a package or two today!

The Canadian Shredded Wheat Company, Ltd.
Niagara Falls - - Canada

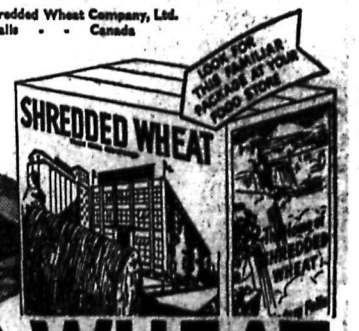

12 big biscuits in every box

SHREDDED WHEAT

MADE IN CANADA - OF CANADIAN WHEAT

Anniversary BARGAINS

During the past twelve months we have consistently given the Buying Public outstanding values in High Class Foods. However we are very grateful for the wonderful response the citizens have shown to us, and more especially being that we are a local INDEPENDENT CASH ORGANIZATION. We at this time pledge ourselves to give you the best values that can afford to be given during the coming year and trust that you will show your appreciation of our effort by giving us your best support. —Thank You. Management and Staff of Nelson's Independent Cash Food Store.

Prices Effective Until Saturday Night August 5

SIMS MODERN MARKET
PHONE 1009 FREE DELIVERY

It Will Pay You to Shop Now and Save

These Outstanding Bargains are in addition to those advertised in Tuesday's issue of the Nelson Daily News

PUREX TISSUE: Limit 6, Friday only, 3 rolls — 18c
BROWN SUGAR: Limit 3 lbs., 3 lbs. — 18c
KRAFT CHEESE: 2 lb. box — 53c
MIRACLE WHIP: Friday only, 32 oz. bottle — 42c
JEWELL SHORTENING: 2 lbs. — 21c
WHEAT OR RICE PUFFS: Regular 10c, 4 for — 25c

Butter: Goldvale, 3 lbs. .. 89c
Cake Flour: Swansdown, pkt. 24c
All-Bran: Large pkt. .. 20c
Olive Oil: Pint 39c
Honey: 5½ lb. tin 49c

HIGH-N-DRY GINGER ALE
PINTS: Doz. 85c
2 Bottles ..... 15¢
QUARTS: Each 15c
4 Bottles ..... 55¢
Plus Deposit on Bottles
Demonstration In Our Store During This Sale.

Lux Soap: 4 bars 22c
Rinso: Giant pkt. .. 46c
Sardines: Brunswick, 4 tins for 18c
Shredded Wheat 2 pkts. 23c
Wide Mouth Lids: Doz. . 20c
(Limit 2 doz.)

GEM SEALERS QUARTS: Doz. $1.19 PINTS: Doz. 99c

SPECIAL DURING THIS SALE ALL PERSONAL SHOPPERS WILL RECEIVE DOUBLE VALUE COUPONS

JELS RITE: A real fruit pectin, 2 bottles — 39c
NABOB COFFEE: Friday only, in glass preserving jar — 42c
TOMATOES: Fresh Field, 5 lbs. — 25c
CUCUMBERS: Okanagan, 3 for — 9c
CARROTS: 4 bunches — 9c
BEETS: 3 lbs. — 12c
APPLES: 7 lbs. — 25c
LETTUCE: 2 heads — 5c
ORANGES: 2 doz. — 49c
Preserving Peaches Now in Stock

QUALITY MEATS
BEEF POT ROASTS ..... Lb. 12¢
BEEF OVEN ROASTS ... Lb. 14¢ 16¢
BEEF RUMP ROASTS ..... Lb. 20¢
VEAL SHOULDER ROASTS ... Lb. 18¢
VEAL RUMP ROASTS ..... Lb. 22¢
BREAKFAST SAUSAGE ... 2 lbs. 25¢
Also a full line of Cooked and Smoked Meats on hand at all times.

Here's How You Can CUT FOOD BILLS

Safeway's consistent daily low prices on FINE QUALITY FOODS enable you to buy more food—of better quality—every day—for LESS MONEY

MILK Pacific or Borden's, Talls, Limit 3 ..... 3 TINS 20c

BROWN SUGAR 3 lb. 18c

BEST FOODS Salad Dressing 4 oz. jar..
BEST FOODS Mayonnaise, 2½ oz. jar..
BEST FOODS Relish Spread, 3½ oz. jar..
BEST FOODS Chateau Cheese, ¼'s, pkt. — 10c

CHEESE Mild Canadian Lb. 16c
BRAN FLAKES Kellogg's 3 pkts. 25c
SAUSAGES Burns 16 oz. tin ... 19c
DATES Fresh Sairs 2 lbs. 15c
PEANUTS Shelled, Salted Lb. 10c

PINEAPPLE: Sliced or crushed, tin ....
RIPE OLIVES: Libby's, tin .....
PEAS: Aylmer, seive 5, 17 oz. .....
PICKLES: Sweet mixed, 9 oz. jar .....
CHOW SAUCE: Bottle ..... — 10c

Hedlund's Products
QUICK DINNER: ½'s, tin .. 13¢
MEAT BALLS: 1's, tin ..... 23¢
MEAT BALLS: ½'s, tin ..... 13¢
LUNCH LOAF: ½'s, tin ... 14¢

SUNLIGHT SOAP 3 bars 17c

LUX TOILET SOAP 3 bars . . . 17c

Monarch PASTRY FLOUR 5 lb. sack 21c

CORN FLAKES: Kellogg's, 3 pkts. 25c
AIRWAY TEA: Lb. 46c
AIRWAY COFFEE: Lb. 25c
BUTTER: Highway, First grade, 3 lbs. 89c
GINGER SNAPS: 2 lbs. 25c
POTTED MEATS: Libby's, 2 tins 15c

GRAPEFRUIT JUICE: 3 tins 25c
TOMATO JUICE: Libby's 10½ oz., 2 tins 15c
CATSUP: Aylmer, 12 oz. bottle 15c
PEAS AND CARROTS: Royal City, 2 tins 25c

Old English WAX
Paste: Lb. tin 55c
No Rubbing: Pint tin 55c

Gold Seal SALMON
Sockeye ½'s, 2 tins 35c
Sockeye 1's, tall tin 30c

Cowan's COCOA
½ lb. tin 15c
16 oz. tin 25c

Spratt's Bird Seed, pkt. . 17c
Dog Biscuits: 2½ lb. sk. 33c

D AND B Cleaning Paste Tin . . . 15c

King Oscar SARDINES 2 Tins 25c

SOS PADS
SMALL: Pkt. 13c
LARGE: Pkt. 22c

FRESH FRUITS and VEGETABLES
TOMATOES, Choice Field, 4 lbs. . . . 23c
NEW POTATOES: 10 lbs. 19c
GREEN PEAS: 5 lbs. 25c
CARROTS AND BEETS: 2 bunches 5c
DRY ONIONS: 4 lbs. 19c
CUCUMBERS: Large, 3 for 10c
GREEN PEPPERS: Lb. 17c
CANTALOUP Oliver, large size, 3 for 25c
PEACHES: Elberta Freestone, crate $1.35
PEACHES: Basket 24c
SUNKIST LEMONS: Doz. 34c
WATERMELON: Lb. 4c
APRICOTS: No. 1, lug, ... 85c
GRAPES: 2 lbs. 35c
ORANGES FAMILY SIZE: 2 doz. — 25c
LARGE SIZE: 3 doz. — 69c

Magic Baking Powder
12 oz. tin .. 23c
16 oz. tin .. 28c
2½'s, tin .. 65c

Palmolive Soap
OLIVE OIL BEAUTY SOAP 4 bars 19c

ENO'S FRUIT SALT, bottle 79c FAMILY SIZE
CHEESE, 2 lb. pkt. . . . 49c GOLDEN LOAF

Beautify your Jams and Jellies!
NO WAX TO MELT AIRTIGHT TRANSPARENT
PACKET OF 25 SEALS SPECIAL PER PKT. 9c
MEMBA-SEAL
USE MEMBA-SEALS
SAVE TIME, FRUIT and SUGAR with MEMBA THE POWDERED PECTIN EASIEST WAY TO MAKE THE BEST JAMS AND JELLIES.
MEMBA PECTIN: 2 pkts. 23c
CIDER VINEGAR: Gallon ..... 65c (Bulk, Containers Extra)

QUALITY MEATS
STEAKS Choice Beef, Sirloin or Round ..... Lb. . . . 19c
Breakfast Sausage: 2 lbs. 25c
Small Pork Sausage: 2 lbs. ... 35c
Hamburger Steak: Lb. 10c
Bacon Ends: Lb. 15c
FISH Fresh Cod, Haddie Fillets ..... Lb. 17c

PRESERVING SUPPLIES
GEM SEALERS: Quarts, doz. $1.19
GEM SEALERS: Pints, doz. 98c
RUBBER RINGS: Doz. 5c
WIDE MOUTH LIDS: Doz. 22c
JELS-RIGHT PECTIN: Bottle 22c
JELLY GLASSES: Doz. 69c

Country Orders of $10.00 or over Freight Paid

SAFEWAY

Friday, Saturday August 4 and 5

We Reserve the Right to Limit Quantities. SAFEWAY STORES LIMITED

CAPE TOWN (CP) — There's a wide demand for dressmakers hereabouts. The local labor bureau was unable to fill a demand for six experienced in this calling.

CAPE TOWN, (CP) — Selling wildflowers is illegal here. For picking proteas and pink and white heather to sell, a laborer was fined £1 ($4.68) or 10 days in prison.

JOHANNESBURG (CP) — Two South African women, living in different suburbs, fell from balconies at their homes at the same time, one was injured, the other died.

Halibut Steak with Tomato Sauce

2 pounds halibut steak
1 tablespoon Heinz Prepared Mustard
½ teaspoon salt
Dash of pepper
1 egg
Dry bread crumbs
Butter
Tomato Sauce

Spread the steak with Mustard, sprinkle with salt and pepper and allow to stand for 10 minutes. Dip in beaten egg and then in bread crumbs. Fry in butter to a golden brown and serve with Tomato Sauce. Garnish with slices of Cucumber and sections of lemon.

New Taste Thrills For All The Family

● No merely good pickle can ever give you the downright eating enjoyment you get in Heinz Fresh Cucumber Pickle. The crisp, green, tender slices give you a taste that's called a treat by millions. Give this old homestead delicacy a star part in your menus, and guest and family will praise your choice.

Heinz Prepared Mustard, too, is in a class by itself. Mustard fans everywhere taste it and give thanks. Get Heinz Fresh Cucumber Pickle and Heinz Prepared Mustard at your dealer's today.

There's real salad sorcery in The Heinz Book of Salads and Meat Recipes. 100 pages of recipe lore, salads, dressings, appetizers, meat dishes. Price 25c or only 10c if you send labels from any three Heinz products. H. J. Heinz Company, Dept. N, Toronto, Ont.

HEINZ

There Are Still a Lot of

SHOE BARGAINS

AWAITING YOU AT

R. Andrew & COMPANY

"Leaders in Footfashion"

Society

By MRS. M. J. VIGNEUX

● Mrs. S. G. Blaylock entertained Wednesday afternoon at the tea hour in honor of her guest, Miss R. Riddle of Danville, Que. For her tea table, centred by Golden Ophelia roses, Mrs. H. W. Robertson and Mrs. W. R. Grubbe were asked to do the honors.

● Miss Evelyn Higginbotham of the staff of the Kootenay Lake General Hospital, has left for her home in Coleman, Alta., returning to Nelson August 10 for her wedding, which will take place in Nelson, August 16, to Frank Becker.

● Rev. Father Lambert, C. SS. R., was in the city yesterday from the Sheep Creek district.

● A most enjoyable house dance was given by Miss Betty Kirkpatrick and Miss Mollie Kirkpatrick at the Summer place at Willow Point, when invited guests were Miss Frances Nicholson, Elmer Gelinas, Arthur Larson, Leo McKinnon, Ernie DeFoe, F. Raucket, Miss Dorothy Nicholson, Miss Sheila Dunwoody, Miss Emerance Smyth of Los Angeles, Calif., Miss Mary Ling of Rossland, Robert Morris, Alan McArthur, Miss Patricia Nicholson, Miss Lorraine Burg of Rossland, Jack Argyle, Miss Bubbles Banks of Kimberley, Miss Barbara Diamond of Trail, William Taylor, Harry MacKenzie, J. G. Allan, George Russell, Kenneth McBride, J. E. (Teddy) Burns, James Flippen of Santa Monica, Calif., Wright MacIntosh, Miss Beatrice Markle of Kimberley, Arthur Graves, Miss Mildred Horrigan, Miss Mary Horrigan, William Kapak, Miss Patricia Jaeger of Spokane, Miss Dorcas Mitchell, Donald Burns of Humbolt and Jack Gray.

● L. H. Rawlings of Victoria, ex resident of Nelson, is a city visitor.

● Mrs. T. Mair, with her family of Procter, is a guest of her sister, Mrs. Walton.

● G. A. Playfair of Victoria visited town yesterday.

● Miss Audrey Nelson, Silver King Road, has as guest her sister, Miss Margaret Nelson of Calgary.

● Mrs. J. Sewell of Sunshine Bay visited Nelson yesterday.

● Mr. and Mrs. W. P. Goulding of Rosedale, Alta., have returned from visiting Victoria and Vancouver and left yesterday for Banff and vicinity. They were accompanied by Mrs. Goulding's mother, Mrs. E. R. Redpath of Vancouver.

● Mr. and Mrs. Glen Huxtable, Kerr apartments, have taken up residence in the David Kerr home, 817 Vernon Street.

● Mr. and Mrs. Eric Ambrose and Miss Anne Foster have returned from a motor trip to Seaside, Oregon.

● Mr. and Mrs. L. Exton and daughter Phyllis of Procter, have taken up residence at 312 Carbonate Street.

● Rev. W. C. Mawhinney of Saskatoon, formerly of Nelson, arrived yesterday and is a guest of Mayor and Mrs. N. C. Stibbs, Josephine Street.

● Mr. and Mrs. Jack Robertson, who have spent 10 days as guests of the former's sister, Miss Jean Robertson, left yesterday via the States for their home in Calgary.

● Miss Ruby Roynon of Vancouver has arrived to spend a month with her parents, Mr. and Mrs. T. Roynon, View Street.

● W. H. Ahier of Procter is a city visitor.

● Miss Grace Rosenberger, 617 Ward Street, has left to visit friends in Creston and Cranbrook.

● Mr. and Mrs. George Schupe, Third Street, have as guests, their daughter and granddaughter, Mrs. W. F. Armson and Eva Blanche of Grand Forks, who were guests of Mrs. Armson's brother-in-law and sister, Mr. and Mrs. Allan Willey, Bonnington.

● George Jefferies, C.P.R. Freight Claim Agent, Vancouver, spent yesterday in town, and will leave today for Nakusp.

● Mrs. Ronald Greyson of Upper Bonnington visited town yesterday.

● Mrs. J. B. Watson of the Relief Arlington Mine spent yesterday in the city.

● Mr. and Mrs. T. S. Shorthouse, Mill Street, have taken up residence in the Kerr Summer place at Cedar Point.

● Dr. J. E. Cole of Spokane arrived yesterday on business.

● Mr. and Mrs. C. A. Larson entertained Monday night at a party on the J. R. Fleming beach, on the North Shore, in compliment to their niece, Miss Enerance Smyth, who is visiting here from Los Angeles, Calif. Among invited guests were William Taylor, P. Pearce, Miss Kay Manahan, Miss Lorraine Carew, Leo McKinnon, Miss Olive Waters, Miss Dorothy Nicholson, Miss Patricia Nicholson, Elmer Gelinas, F. Raucket, Mrs. George Hull, Miss Sheran Ann Hull of Seattle, Miss Marie Larson, Mr. and Mrs. J. R. Fleming, Ernie DeFoe, Miss Muriel Smith, Mr. and Mrs. R. R. Brown, Jerry Brown, and Owen Brown.

● K. K. Bjerkness of Vancouver, who is Summering at his Mirror Lake home, visited Nelson yesterday.

● Mrs. J. V. Gill of Riverside, Calif., who has been a guest of her brother, William Rutherford, at

● Mr. and Mrs. J. H. Wilkinson, Cedar Street, had as guest, Archibald Campbell of Trail, who returned yesterday.

"Peep o' Day" for a fortnight, has left for Peterboro, Ont., to visit her two sisters.

● Mr. and Mrs. S. M. Manning of the Relief Arlington Mine visited town yesterday.

● Mrs. J. T. Lawrie, Vernon Street, has returned from a couple of weeks in Vancouver, where she visited her parents, Mr. and Mrs. E. R. Redpath.

● Mrs. John Ahrens, Rosemont, has returned from an extended visit in Germany.

● Miss Janet Hughes and Miss Viola Sanders of Queen's Bay were city visitors Thursday.

Taft Is Willing Become Nominee for Presidency

WASHINGTON, Aug. 3 (AP) — Senator Robert A. Taft of Ohio expressed a willingness today to become a candidate for the Republican presidential nomination in 1940.

The son of the former president and chief justice stated his position in a letter to George F. Eyrich, chairman of the County Republican Executive Committee at Cincinnati, which had endorsed him for the presidential nomination.

"I shall be willing when the time comes," Taft said, "to give my consent to have my name designated as the first choice by candidates for delegates (to the national Republican convention) throughout the state."

"Whether I am a candidate for any other office," he wrote, "is entirely up to the Republicans of Ohio."

It's more fun to eat

QUAKER PUFFED RICE AND QUAKER PUFFED WHEAT

They're So Different! So Delicious! So Nourishing!

WAX-WRAPPED AND TRIPLE-SEALED FOR FRESHNESS

"YOU BET IT'S MORE FUN to have those keen cereals for breakfast. They always taste so extra crisp and nut-like, so different from ordinary cereals. They're our favorites. So we have Quaker Puffed Wheat one day, then Quaker Puffed Rice the next, for a grand flavor change."

ORDER FROM YOUR GROCER TODAY!

1013

LYSTAV

Tootals, crease resisting materials that wash and wear so extraordinary well —Plain colors and printed patterns. 36" wide, yard **79c**

Jerman Hunt

Phone 200 Baker S.

Bargains in the "Classified"!

For Smart Vacation Hosiery choose

"RAINBOW"

Holiday Colors.

PHONE 953

The Gingham Shoppe

Opp. Daily News

CLOCKS

We have a nice stock of Westminster Chimes, mantel clocks, fancy alarm clocks in both spring and electric.

Harvey's Jewellers.

497 Baker St. Nelson, B.C.

R & R GROCERY

EFFECTIVE FRIDAY, SATURDAY AND MONDAY. PHONE 161

POTTED MEATS: Libby's, 3 tins	22c
SARDINES: Brunswick, 4 tins	19c
WALNUTS: ¼'s, ½ lb. pkg.	12c
DATES: Bulk plain, 2 lbs.	15c
O'CEDAR CREAM POLISH: 12 oz., and 1 large POLISHING CLOTH: Both for	45c
CASHMERE BOUQUET SOAP: 2 bars	11c
BROOMS: 3X-5 String, each	29c

Miracle Whip Salad Dressing: 32 oz. jar 48c; 16 oz. jar 32c
Baby Milk: Cherub, Limit 8 tins, 8 tins 32c
Jels Rite Fruit Pectin: Why pay more, 8 oz. bottle, only 22c

Blue Ribbon Baking Powder 16 oz. tin **22c**

GREEN PEPPERS: Per lb.	19c
GREEN ONIONS: 3 bunches	10c
CABBAGE: New, local, per lb.	4c
CAULIFLOWER: Per lb.	9c
PEACHES: Table use, large basket	24c
CHERRIES: Very choice, basket	29c
PEARS: Golden Ripe, 3½ lb. basket	29c
TOMATOES: Red and firm, large basket	19c
CUCUMBERS: Large and firm, each	5c
GREEN AND YELLOW BEANS: 3 lbs.	19c
PEAS: New, sweet, 3 lbs.	14c
VEGETABLE MARROW: Per lb.	5c
CARROTS: 3 bunches	10c

RASPBERRIES

For Preserving: Last chance at this price. Picked daily specially for this sale. Order today. 24 basket case $1.25

SCANDINAVIAN IMPORTED GOODS

FISH CAKES AND FISH BALLS: 16 oz.	39c
QUEEN MAUD SMORGASSILD: Tin	23c
GAFFELBITER: Pint 29c quart	49c
ANCHOVIES: Sprats, 16 oz. tin	59c
SWEDISH RYE KRISP: 16 oz. pkg.	25c
SCANDINAVIAN RYE HARD TACK	35c
NORWEGIAN APPETITSILD: Sprats, tin	29c
ROQUEFORT CHEESE: Per lb.	60c

RASPBERRIES 3 baskets 19c

GRAPEFRUIT 7 large size 25c

PREPARED MUSTARD: Libby's, 6 oz.	10c
BUTTER: First Grade, 3 lbs.	89c

REFRESH WITH

Kootenay Valley

Chocolate Milk

PHONE 116

FREEMAN & LEEW

PHONE 115 **FURNITURE COMPANY** EAGLE BLOCK

THE HOUSE OF FURNITURE STYLES

Our August FURNITURE SALE

Continues

With a new lot of special buys that you will want to take advantage of — Read this AD — Then visit our store — you will find what you need and save money —

Your Dollars Buy More at Our Store

Parkhill Chesterfield Suite Priced Low

For those who want the better quality upholstered furniture here is a real buy. — Handsome, generously sized suites well made to stand up for years of use.—Deep reversible spring-filled cushions — beautifully tailored in new pile fabrics of luxuriously rich texture.—Similar in design to illustration. — Purchased specially for this August Sale.—

3 PIECES **$109.00** AUGUST SALE

Buy on Our Easy Monthly Terms

4-Pc. Walnut Suite

$87.50 August Sale Price

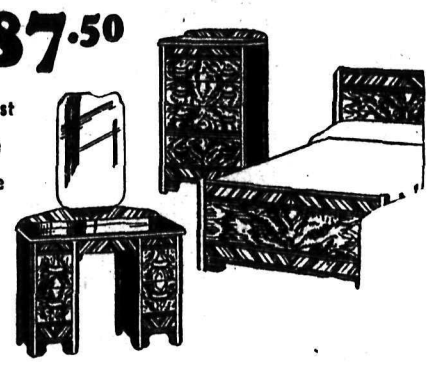

A beautiful suite that suits the average size bedroom.—Of richly figured American walnut, oak drawers and interiors.—Drop centre vanity with plate mirror, four drawer chiffonier, full size bed and bench. Reg. $109.00.

PARKHILL FEATHERSOFT CHESTERFIELD BED

$79 Regular $89.50

Parkhill lounge with genuine "Feathersoft" construction. Deep double springs for luxury in slumber-time and day-time alike.—Neatly tailored in rich rust velvet that will wear well.—Regular $89.00.

ALL FELT MATTRESS SPECIAL

FULL ROLLED EDGE ALL SIZES

WELL TUFTED **$4.95**

Davenport Lounge

A rock bottom price on a quality lounge .... sturdy construction ... Makes into bed as is shown .... Available in repps, velvets, etc. Choose yours while the selection is good.

$37.50

Nelson Daily News

Established April 22 1902

British Columbia's Most Interesting Newspaper

Published every morning except Sunday by the NEWS PUBLISHING COMPANY LIMITED. 266 Baker Street Nelson British Columbia.

Phone 144 Private Exchange Connecting All Departments.

MEMBER OF THE CANADIAN PRESS AND THE AUDIT BUREAU OF CIRCULATIONS

FRIDAY, AUGUST 4, 1939.

BRITAIN HOPES, BUT DOESN'T RELY ON HOPE

Britain goes on preparing against war. Latest undertaking in her home defence measures is the establishment of 120 "hut hospitals" to treat civilian war casualties. These are in addition to the base hospitals being organied and equipped with the cooperation of the various medical and social service institutions. The hut hospitals, located in "safety areas" throughout England, Scotland and Wales, will provide an estimated 300,000 beds. What it will take to erect these, equip them with operating rooms, medical supplies, food stores, bedding and all the necessary paraphernalia can only be guessed at.

Provision for 300,000 civilians injured at one time gives us some idea of what British military experts expect from another war. It pictures as vividly as anything can the United Kingdom's vulnerability to air attack. That the hospitals will never be used by war victims is Britain's abiding hope. On the strength of its intimate knowledge of the events out of which another war might develop, her Government is spending and preparing just the same—spending millions upon millions of pounds for the protection of the civilian population and industry alone.

Hopes doesn't count for very much anywhere these days except Ottawa. There such preparations as Britain is making are held to be warranted only by the awful "assumption that there is going to be a war." It is questionable if Ottawa's judgment can be relied upon much longer. When Britain spends as much money for emergency hospitals as the Canadian Government has voted for the entire national defence program, if not more, it is a fair assumption that some danger still exists. And, notwithstanding the good fortune of geographical location, it is an equally fair assumption that Canada is in no sense prepared to meet it.

Fortunately we do not have to spend millions on air-raid shelters, on reserves of provisions, on emergency fire squads, ambulance units, evacuation schemes and civilian hospitals. So long as Britain's lines hold, defence for us is a pretty cheap proposition. But it is for this very reason that we should be making some effort to assist her with the burden of preparedness. Ordinary decency, quite apart from our well-known obligations to the Empire, demands it.

UNCLE SAM STUNS JAPAN

How badly Japan has been stunned by Washington's move to cancel her trade treaty with the United States remains to be seen. It is a little early to assume that a "stunning" will be enough to halt a belligerent nation as heavily committed to the destruction of Western influence in the Far East as Japan. By itself the notice of intention to sever commercial relations is not much of a prop to put against the pressure on the "Open Day." Its effectiveness will depend entirely on Washington's ability to give practical proof of its determination to resist during those six months which Tokyo has to consolidate its control over the conquered areas or smooth over American indignation.

At the moment Secretary of State Hull's action draws its greatest strength from the unexpected suddenness of the move, plus the fact that the United States has admitted its interest in the issues as they have been drawn by Japan's dispute with the British at Tientsin. Apparently the action was taken without any consultation with Great Britain. Obviously it was intended to bolster her position, and at least give her a lead in resisting further pressure, submission to which would leave the United States on its own in the East. If this interpretation is correct—the fact that Washington has acted independently does not alter it a whit—then Britain's so-called "backdown" of last week has already won important gains.

Had Britain taken the initiative (which she patently was in no position to do) there is every reason to believe that Washington would have been content to continue relying on protests, Congressional sentiment being what it is. Now the United States is committed, and of her own free will. Accordingly Britain can count on help in the Far East. Whether or not it will go to the lengths of joint action is not important. Indeed, if Washington is prepared to back up its new stand, it should not be necessary. Admitting that the difficulties of Japan's position may drive her to desperate measures before she will accept defeat, she is not equipped to resist economic reprisals. America alone supplied her with anywhere from 45.5 to 90.3 per cent of her imports of seven essential war materials last year.

Parallel action by the British Empire and the United States shutting off the flow of these, and, if necessary, closing the import markets to the manufactures by which Japan obtains her foreign exchange, could put a serious crimp in the "new order in Asia." It might require a little pressure at other points where "leaks" in the embargoes were likely to develop, but this is not a serious complication, considering who Japan's allies are. By preparing to take such action—countervailing duties on Japanese goods in reply to Japanese discrimination against Western trade in North China, restrictions on her use of Pacific ports, the extension of credits to China—considerable point can be given to Washington's warning. And the warning is of little value without it.

SALLY'S SALLIES

Money is not the answer to life—for most of us it is only a serious question.

WHAT DO YOU THINK?

Letters may be published over a nom de plume, but the actual name of the writer must be given to the editor as evidence of good faith. Anonymous letters go in the waste paper basket.

Sees Technocracy as Solution for Condition of "Poverty in Plenty"

To The Editor of the Daily News:

Sir—Rev. H. Pepin points out in the Nelson Daily News of July 17 that the Conservatives had their chance and failed, the Liberals took over the governing and also completely failed. Now he is wondering if we could get together on the New Democracy program sponsored by Hon. W. D. Herridge.

It is very nice to have hopes and wonderful dreams on which to base promises, but it isn't so pleasant when we wake up to the fact that these promises cannot be fulfilled. Meanwhile our families are starving in the midst of plenty.

I suggest that we first investigate the cold facts of why the old parties failed. I am sure both old parties did the best they could, and no doubt the new party would do likewise; but the question is, will they have any better luck? I am sure that these party leaders are not haters of humanity, who enjoy seeing people suffer amidst plenty.

We notice that governments are not alone in breaking promises. Business men, tradesmen and farmers are forced to break their promises, unable to fulfil their obligations. On the other hand, we see very plainly that the workers are suffering because there are too many of them for the jobs left for them to do. Farmers are suffering because there is more food being produced than there is purchasing power to consume.

Business is poor because of too many competitors. The manufacturers, because of this keenness of competition, are forced to lay off expensive man labor and instal automatic machinery. The more men there are laid off, the more business suffers through diminished purchasing power, and the more unemployed there are for the government to care for.

If we examine the problems of business, we notice a continual war over prices. It is a fact that we have lived under a price system ever since we did away with the barter system, regardless of what political party was in power, or what form of government we had. Another established fact is that the price system will operate smoothly only under conditions of scarcity. We have destroyed millions of tons of foodstuffs to create that scarcity and to maintain prices; and yet business is worried on one hand by price wars, and on the other hand by labor's demands for higher wages.

PRICE SYSTEM OUT-DATED

But all these efforts have failed, and justly so, for dumping food in the lake while millions of children are in dire need is a crime, and we can't very well dump millions of unemployed in the lake. We have arrived at the paradox of poverty amid plenty, and have found that the price system is no longer suitable. So what? Are we going to sacrifice our abundance and lives for the sake of the price system, or establish a system to distribute the abundance without price?

Our trends of production and man-labor prove that Technology has moved in on this continent to stay to do the work of man. The year 1919 saw the all-time high in man-labor employed, but not until 1929 was the peak of production reached. In the meantime, man labor had dropped nine billion man hours, and has continued to drop rapidly since while production has maintained a more or less constant level.

We have had four major shutdowns in industry in period from 1894 to 1933, and these were, in order, 27 per cent, 38 per cent, 57 per cent and 79 per cent of the previous peaks. What will the next one be? This is the trend, and no political party has the power to stop it, for it is the direct result of the price system. It is travelling an irreversible path, and pays no attention as to what political party is in power. The system is on the way to chaos, Technocracy Inc. states.

We established the price system when the barter system became impractical: we now need a system that can distribute the abundance without price.

Science has built the civilization, and it will do us no harm to investigate the scientific plan for the salvation of it. I suggest that Rev. Mr. Pepin call on his local section of Technocracy Inc., and have this scientific plan for the evasion of chaos explained to him.

K. Demchuk.

Nelson B. C., Aug. 2, 1939.

Test Yourself

ONE-MINUTE TEST

1. What is the most famous transcontinental motor road in the United States?
2. What continents are washed by the Caribbean Sea?
3. What City was the first capital of the United States?

WORDS OF WISDOM

Who knows himself a braggart, let him fear this: for it will come to pass that every braggart shall be found an ass.—Shakespeare.

HINTS ON ETIQUETTE

If your voice is annoyingly shrill and harsh, practice deep breathing while you are speaking. It is frequently caused by nervous tension, and will be helped by a calm demeanor.

TODAY'S HOROSCOPE

If your birthday is today, your stars favor romance, courtship and marriage. You should however, avoid the law and check any extravagances. A child born on this day will possess great moral force and command the respect of everyone, even of enemies. He or she will meet with most success abroad or on the sea.

ONE-MINUTE TEST ANSWERS

1. The Lincoln highway.
2. South and Central America.
3. New York.

Looking Backward . . .

10 YEARS AGO
(From Daily News of Aug. 4, 1929).

William Buchanan of Ymir spent yesterday in Nelson.—E. Ferguson, formerly assessor for this district who was superannuated recently, was made a presentation of a club bag by his former colleagues by Government Agent John Cartmel.—A special supper meeting of the Sons of England of Nelson was held in the Memorial Hall last night to receive the Supreme President of the organization, A. Taylor, and the Supreme Treasurer, J. Green, of Toronto.—Mrs. R. L. McBride, Hoover Street, and her two sons, Leigh and Kenneth, leave this morning for a trip to Spokane, Seattle, Vancouver and Victoria.

25 YEARS AGO

Capt. Hamilton of Ottawa, who From Daily News of August 4, 1914 has been visiting his brother, C. R. Hamilton, K.C., will leave on the Crow boat this morning for his home.—E. L. Bruce, school inspector for this district, has returned from a visit to Spokane.—B. G. B. Rennie has been gazetted to be clerk in the land registry at Nelson.—On a weekend trip to Colville, Nelson Baseball team lost both games of a doubleheader to the American squad by scores of 6-5 and 11-6.—Voting on the by-law to provide a loan of $30,000 to the directors of the Kootenay Lake General Hospital for the purpose of the erection and equipment of a new hospital building and on the bylaw to set aside a portion of Vernon street for a memorial to the late John Houston.

40 YEARS AGO
(From Daily News of Aug. 4, 1899).

A grant has been made by the government for the immediate construction of a school house at Kimberley.—The first train to be run to Cascade will reach that lively town today.—The lacrosse party which is leaving for the Coast today consists of the following: Manager Harry Wright, Devlin, Lynch, Thompson, Blackwood, Howden, Grant, Jeffs, McNichol, Perrier, Hayer, Fraser, Archibald, Menary. Supporters include W. A. Galligher, Mr. and Mrs. Thomas Ward, Mr. and Mrs. E. K. Stratchan, Mrs. W. A. Thurman, Mrs. Leonard Scott, S. S. Taylor, Miss McMillan, S. Cummings Al Tregillus, R. McFarlane, Hillyard Smith and Miss M. Smith.

Contract Bridge

Shepard Barclay Tells How to Bid and Play

BAD PLAYS CAN AMAZE

SOME PLAYS are so truly terrible that they almost rise to the grandeur of what might be called "beautifully rotten." This is especially true of defensive work, when two partners discard so badly that at the finish they both have to play high honors on the same trick, making the declarer the beneficiary of their largesse.

North: ♠ Q 8 ♥ J 8 6 5 3 ♦ 5 ♣ A Q 9 7 4
West: ♠ J 10 9 4 3 ♥ K 7 ♦ K Q J 4 2 ♣ 6
East: ♠ 7 5 2 ♥ A 9 4 ♦ 10 9 8 7 6 ♣ K 8
South: ♠ A K 6 ♥ Q 10 2 ♦ A 3 ♣ J 10 8 5 2

(Dealer: South. Both sides vulnerable.)

Here is a deal on which North and South should have been in a club contract, but they bid so queerly in a rubber game that they got into 3-No Trumps. The diamond K was led to the A, followed by an unsuccessful effort to drop the club K with the A. For some reason the declarer next took the spade K and then led a club to the K. When East now sent a diamond to his partner's Q, the latter for some unfathomable cause switched to a spade to the dummy's Q.

Followed then three club tricks, on which the opponents discarded, then the spade A. A heart was then led, on which both the K and A fell because of the opponents' bad discarding, and East, now holding two diamonds, led his 10, the partner having to overtake it with his J and then lead his last heart, which the declarer got with the Q, making his contract

• • •

Tomorrow's Problem

North: ♠ J 7 3 ♥ A K 9 4 ♦ K 10 6 ♣ A 10 9
West: ♠ 10 8 6 ♥ J 10 7 5 ♦ 4 ♣ K J 7 5 2
East: ♠ K 9 4 2 ♥ Q 3 2 ♦ A Q 9 8 ♣ 4 3
South: ♠ A K 6 ♥ Q 10 2 ♦ A 3 ♣ J 10 8 5 2

(Dealer: North. North-South vulnerable.)

With the club 5 led, how should South play for 3-No Trumps?

Copyright, 1939, King Features Syndicate, Inc.

?? Questions ?? ANSWERS

This column of questions and answers is open to any reader of this paper. In no case will the name of the person asking the question be published.

M. M., Rossland—Is there any way in which linoleum can be treated to increase its wearing value?

Waxing will help to make linoleum last a long time. Wash with steaming hot water and apply wax while linoleum is warm. Apply after each washing. A light coat of varnish will also help.

W. W. L., Nelson—How does a record for electrical transcription differ from the ordinary phonograph record?

Electrical transcriptions are similar to phonograph records and are reproduced electrically, in the same manner as a phonograph record would be on an electrically-operated phonograph. They approximate 16 inches in diameter and are rotated at a speed of 33 1-3 revolutions per minute in contrast to 78 revolutions per minute which is the speed for the standard phonograph record. They resemble the ordinary phonograph record except for size. They differ from phonograph records, however, in the manner of recording in that the phonograph needle is placed near the centre of the record, and as the record rotates the needle moves outward, whereas the standard phonograph record is just the reverse—starting from the outer edge and moving in toward the centre. Electrical transcriptions are made especially for broadcasting purposes and are not offered for sale to the public.

A. D., Nelson—How many automobiles go on the junk heap in Canada each year?

The number withdrawn from use in 1937 was 82,088; in 1938 it was 49,151.

A. B. S., Thrums—What is cigarette paper made of?

It is made of linen with a calcium compound.

R. C., Trail—To settle an argument could you tell me how low a temperature is maintained in air-conditioned railway cars?

While it is possible to obtain a temperature of 70 degrees, 75 degrees is believed to be as low a temperature as passengers will find comfortable.

G. T., Nelson, asked a few days ago the following question: 'Can a beach be privately owned below the high water mark and can anyone be stopped from holding picnic parties if they refrain from causing a disturbance?

To this we gave an answer which was incorrect insofar as inland waters are concerned. The law governing British Columbia inland waters established by court decisions is that the title of the riparian owner extends to low water mark. Vide Kennedy vs. Husband, Kennedy vs. Ellison, 1923 1 DLR 1069, and Rex vs. Lakeside Orchards, 1929, 1 W. W. R 870, 51 CCC 182.

PRIEST NEAR DEATH FROM SHOT IN BACK

KANSAS CITY, Aug. 3 (AP) — Critically injured by another priest in a shooting gallery accident, Rev. George W. King clung doggedly to life today.

Father King, 38, and Rev. John J. Murphy, close friends, were alternating shots with .22 pistols at an amusement park. Father Murphy's gun clicked, apparently empty. As he put it down it discharged.

The bullet entered Father King's back only an inch from the spinal cord. It paralyzed his lower legs. Hospital attendants feared his lung was punctured also.

Nelson's Words in 'Modernese' Given as Example 'Corruption'

LONDON, Aug. 3 (CP)—The tendency toward use of the involved language by politicians is bothering A. P. Herbert, humorist and Independent member of Parliament for Oxford University.

In a letter to the Times he said this "corruption" also is creeping into the defence services and if Lord Nelson were alive now he never would say, "England expects every man to do his duty."

The Admiral's statement, Mr. Herbert said probably would run something like this:

"England anticipates that as regards the current emergency personnell will face up to the issues and exercise appropriately the functions allocated to their respective occupation groups."

AUNT HET

By ROBERT QUILLEN

"I don't care how great and powerful a man seems, when he gets the notion that him and Providence are partners in runnin' the world, he's crazy as a loon."

VERSE

CHERRY TIME IN THE KOOTENAYS

It's cherry time in the Kootenays,
With plenty of raspberrys too.
For eager young hands to pick
and eat,
And earn some money too.

Thank God for this wonderful
valley.
Its lake and mountains fair,
Its bathing and many beaches.
And all kinds of fruits to spare.

The men folk are extra busy,
They certainly do their share.
With hardly time to sit and eat,
There's so little time to spare.

The women do house-work and
cooking,
They've lots of work to do.
Their share of the picking and
packing,
And plenty of canning too.

The young folks help gather the
fruit in,
Then off to the beaches they go,
There's swimming, and boating, and
bonfires;;
For miles you can see their glow.

Oh, yes! It's a regular routine,
But why should anyone kick,
From strawberry time, through
cherry time,
And until the apples are picked.

At times the work is very hot,
And very tiring too,
But you must own there's lots
of fun,
For me, and You, and You.

But cherry time we all agree,
Is the best time of the year.
It's cherry time in the Kootenays,
And we are glad we're here.

Hilda Bennett,
Procter, B.C.

Zeitung Declares Dominions Would Rally During War

BERLIN, Aug. 3 (CP Cable) — The National Zeitung of Eysen, Field Marshal Hermann Goering's Newspaper, today said almost the entire empire would go to the aid of Great Britain in the event of war.

South Africa was the only Dominion willing and able to remain neutral, the newspaper said, "but one must not forget the contradiction between the otherwise realistic and sensible political attitude of the Union and its egoistic hunger for power over the mandated territory of Southwest Africa (formerly a German colony.")

Canada, the paper continued, "must be expected to hurry to England's side more or less quickly."

REEVE DENIES ORDERED JOB-HUNTERS TO MOVE

DELHI, Ont., Aug. 3 (CP)—Reeve Albert Wilbur denied today he had ordered the thousands of transients gathered here seeking work to move out of the town. The reeve had been reported as ordering transients to leave "on the hoof, the way they came in."

"Reports stating these job-seekers would be driven away are crazy," Wilbur said. "The only orders I have given have been instructions to police to see that the job-hunters and transients do not flood the main streets."

The reeve said it was getting so congested a person "could hardly walk around."

The HUMAN SIDE OF THE NEWS

BY EDWIN C. HILL

Copyright, 1939, by Central Press Canadian

Has Been So Many Charley Rosses That One More or Less Doesn't Seem to Matter

Gustav Blair, a carpenter of Phoenix, Ariz., has been legally declared the missing Charley Ross. He is shown here with his wife whom he rewed under the name of Ross.

On July 3, 1874, the Philadelphia Public Ledger printed, obscurely, the following notice:

"Lost on the 1st instant, a small boy, about four years of age; light complexion and curly hair. A suitable reward will be paid for his return to E. L. Joyce, Central station, corner of Fifth and Chestnut Sts."

Today in Phoenix, Arizona, there is a 69-year-old carpenter known as Gustave Blair, who says he is that missing person — the kidnapped Charley Ross, whose story has run through two generations and still remains a baffling mystery after all these years. Still a classic in crime even in modern times and with far more recent "snatches" of dramatic and tragic sequel.

An Arizona judge accepts Mr. Blair's claim and rules that he is the missing Charley Ross. However, it was rather a perfunctory judgment in default, as the relatives of Charley Ross, sued for recognition of Mr. Blair's family status, did not appear. No money was demanded. Mr. Blair, sought legal identification merely to allow him to be remarried in Germantown, Pa., the home of Charley Ross, on July 1, under his own name. The ruling of the judge received only casual attention in the newspapers. Not that interest in this news perennial will ever fade. It is merely that there have been so many Charley Rosses that one more or less doesn't seem to matter.

The late Captain Ayres of the New York Bureau of Missing Persons used to remark on a dull day, "Well, it's about time for somebody to drop in and say he is Charley Ross." When the first of these self-identifiers appeared in the person of William Van Hodge of Galveston, there was a great stir in the papers. Mr. Van Hodge had some rather impressive evidence, but somehow it trailed on out of the back pages and was forgotten.

Then came Charles Burton Ross of Cleveland; W. R. Coleman and Charles Burton Ross of New York; Julius Dellinger of Denver, L. D. Bond of Dayton; Daniel Peters of Livingston, N.Y.; Walter Brownston, dying on Welfare Island, still declaring, with his dying breath, that he was Charley Ross — these and countless others on down through the years.

A curious detail of singular record is the fact that all of these claimants were apparently honest, hard-working persons, as is this Arizona carpenter, apparently absolutely convinced of the truth of their claims. None was unbalanced. In no case was hope of money involved. Several offered what appeared superficially to be convincing proof.

This was America's first notorious kidnapping. They used chalk plates in the newspapers then, for it was before the days of the "zincs" and photo engraving. Compared to present time, their resources and facilities were meagre in publicizing and sensationalizing the kidnapping of the tiny lad with the yellow curls, but they made the most of what they had. And they certainly had the ingredients of a big story—all the more of a sensation then because of its novelty, in the days before kidnapping had become an established industry.

Christian K. Ross was a well-to-do Philadelphia drygoods jobber. Baby Charley and his brother, Walter, aged six, were playing on the lawn in front of the family's imposing Currier and Ives residence in Germantown. Two upkempt-looking fellows drove up in a shabby buggy, lured the boy into the rig, drove off and gave Walter a quarter to buy candy. When the lad came out from the candy store, the buggy with the two men and his brother had disappeared.

On July 4, the father received a letter which said that Charles was being held for a ransom of $20,000. And there was this warning:

"And approach to his hiding-place will be made the signal for his instant annihilation. Will write later."

Reading the stories of the country's rage and horror at this time, one would think that we must have been much more sensitive, much less callous then than we seem to be now in the face of cumulative horrors. The whole nation turned out on a manhunt. A rendezvous was made with the kidnappers at a New York hotel, with the ransom money ready, but they did not keep their appointment.

It was years before the excitement and the activities of volunteer detectives began to die down. Newspapers fought a pest of clairvoyants, people who had seen Charley Ross in a vision, spiritualists bringing in town ghostly tribes of Indians who brought word that the lad had been adopted into a far-western Indian tribe. Mothers wept all over the country as a national detective agency scattered thousands of photographs throughout the land.

"The Amalgamated Friends of Charley Ross" became a nationally organized society. Nobody could say the newspapers were pumping this up. It was merely a manifestation of spontaneous public feeling. Kidnapping was then and is now a tremendous moving story one which stirs the fires of anger and tugs at the heart-strings of pity.

Fall Planting Is Best for Peonies

By DEAN HALLIDAY

The best time to divide and plant peonies is in early fall. The earlier you can plant them the better for the peonies. Early planting gives the roots an opportunity to take hold and send out new feeding roots before the first frost comes.

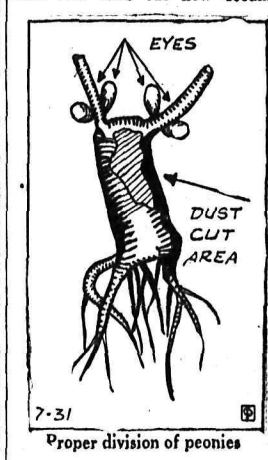

Proper division of peonies

Dig up the old clump of peonies carefully so as not to injure the roots. Cut back the old stems to four inches. Wash the soil away from the roots with a stream of water from a hose, so you can easily see the eyes. Then divide the old clump so each division has three, four or five eyes attached to a portion of the crown having roots as shown in the Garden-Graph.

Use a sharp knife to make clean cuts. Remove any dead or overly long roots. Dust the cut surfaces with sulphur before replanting.

NOTED A.P. OPERATOR DIES

JERSEY CITY, N.J., Aug. 3 — (AP).—James Tumulty, 71, who as chief night telegrapher for the Associated Press in New York flashed the news of the death of President Ulysses Grant in 1885, died here yesterday. Tumulty later became prominent in New Jersey political life. At his death he was chief clerk of the Jersey City tax office, a post he has held since 1914.

Have You a Used Tennis Racket ?

Why Not Turn It Into Cash?

A WANT AD Will Find a Purchaser

Two (2) lines 6 times 80c net
Two (2) lines once 70c net

Nelson Daily News
PHONE 144

1014

QUEEN SEEN AS AN INSTRUMENT CLOSER UNDERSTANDING

Chronic . . .

Oil Treatments Prove Beneficial for "Dry Scalp"

By LOGAN CLENDENING, M. D.

Inquiries come to this department concerning dry scalp more often in the Summer than the Winter. Since there is no other special condition for this, I am inclined to believe that some of these cases are due to too much sun exposure.

"Dry scalp," as you hear the complaint from the victim, usually means itchy scalp with scales. The word "dry" is a misnomer because the scales or crusts, are fatty. The *technical term for dry scalp is* seborrhoea, which means secretion of sebum, or skin fat.

Two types of seborrhoea are distinguished. In one there is a great production of fatty scales, and this is called "oily seborrhoea." In the other and more common type the real dry scalp, the scales are tiny, branny flakes, and though they are really also fatty, they have the feel of being dry.

In dry seborrhoea the hair is lustreless and the scalp is of a grayish hue. The condition usually comes on suddenly, and is apparently infectious, following a visit to the barber or to a hairdressing establishment, and especially following *permanent* waves. Barbers and hair dressers try very hard to maintain complete antiseptic precautions, but the laws of man and Nature are continuously against them.

Then, again, this *suddenness of* onset could argue for a chemical cause, considering all the tonics, restorers, brilliantines, dyes, touchers-up, rinses and other esoteric and hagiologic applications that are frantically demanded by the aesthetic yearners for perfection.

No, all in all, the barbers and hairdressers have a good deal to contend with.

Treatment of dry scalp is very satisfactory. Oils and other remedies are usually recommended. *Treatment should be continued* indefinitely because seborrhoea is essentially a chronic disorder.

In addition to the application of drugs, the scalp should be given such ordinary hygienic treatment as a washing once a week, and if the oil and scales do not come away with one vigorous shampoo it should be repeated every other day.

QUESTIONS and ANSWERS

W. W.: "Concerning your article on lead poisoning, what danger, if any, is there attached to drinking hot tea from an ordinary pewter teapot, unlined?"

Answer—Pewter is an alloy of tin with copper and bismuth; no lead in it. But inferior sorts do contain lead. I know of no specific instance of lead poisoning resulting from drinking tea from such a pewter pot, but it certainly is possible.

J. M.: "I have a terrible thirst and my tongue feels as if it were stuck to the roof of my mouth."

Answer — Any excessive water loss will cause thirst. iabetes in either form (diabetes mellitus or diabetes insipidus) will produce water loss.

M. R.: "Is mineral oil good for cleansing the skin?"

Answer — Mineral oil belongs to the list of epidermic ointment, which do not have much, if any, power of pentrating the skin. Therefore, it is a good cleansing agent.

J. A.: "(1) I am much too heavy for my own good and energy. I eat in spurts. (2) I oversleep; I have two alarm clocks which I never hear. (3) My skin feels dry and itches."

Answer — I seldom venture a diagnosis by correspondence, but in this case I am going to suggest lack of thyroid, or myxoedema.

F. G.: "What can be done for intercostal neuralgia? Can it be cured, and how serious is it?"

Answer — The first thing that should be done for intercostal neuralgia is to make a diagnosis. Often it is a forerunner of shingles; the neuralgia may be present for some time before the eruption (the shingles) appears. One should be sure also that the intercostal neuralgia is not the neuralgic girdle of tabes Also from pleurisy. For pure intercostal neuralgia, rest should be imposed by strapping the chest with *adhesive tape. Heat by infra-red* lamp, or ordinary electric pad, and the use of certain drugs are good adjuncts. Removal of the cause in infected teeth, tonsils or other foci is recommended in stubborn cases.

Woman M.P. Wed Lobby Reporter

LONDON, Aug. 3 (CP).—Miss Thelma Cazalet became today the first member of parliament to be married in Westminster Crypt beneath the Houses of Parliament. The groom was David Keir, a lobby reporter.

Prime Minister Chamberlain and David Lloyd George attended the ceremony. Colonel Secretary Malcolm MacDonald was best man.

The bride, Conservative Member of Parliament for Islington East, was given in marriage by her brother, *Captain Vintor Cazalet, M.P.*

Gagman Sues Benny

LOS ANGELES, Aug. 3 (AP)—Harry Conn says he made Jack Benny what he is today, and thinks it's worth $65,500.

Conn, a writer of jokes, humorous sketches and assorted whimsies, sued the radio and screen comedian for that amount, charging breach of contract.

Since leaving Benny's employ in 1936, Conn maintained, the comedian has continued to use the Conn characters, quips and sequences.

Be Patient . . .

Husband Should Praise Rather Than Criticize

By CAROLINE CHATFIELD

DEAR MISS CHATFIELD:

Nothing but horse sense will help *me and I believe you have it. My* family was a poor farm one but they believed in education and sent their children through Junior College. I took up school teaching as a profession and married a *girl near our* farm whose family is as good as mine except that they don't fancy higher learning. I love my wife but our ideals are not the same and I can't convert her to mine. She's not interested in anything I like.

She's crazy for spending money and lately she's gone back to work which I don't like because I have given her much more than she had before she married me and think that should be enough. I'm not perfect by any means but I am ambi*tious and thrifty and she's neither.* I will never advance in my profession as long as I'm married to her and I won't be able to save anything. She's constantly going to visit her family who fill her with ideas I don't approve but when I suggest that we visit my parents there's a big to-do. Frankly I don't see any way out but to let her go her way and I mine, though I hate to give her up.

W. O.

Answer:

My dear sir, no wife will stand for missionary work on the part of her husband. You are seeing yourself as a missionary with the gospel of ambition and thrift which you *needs must ram down the throat of* a semi-barbarian wife. And she says to herself. "He thought I was good enough for him when he married me. I'm the same girl so why should he be giving me this high and mighty stuff"

You should understand why she runs home every chance she gets, she wants to be with people whose conversation is on her level and consists of something better than criticism. For the same reason she doesn't relish visiting your family *who feel superior* and make her feel inferior. None of us likes to be snooted.

You should also understand why she went to work: not only for the cash but for the *sense of independence.* She wants to be able to say to herself, "I can roll my own and if he has lost his taste for me, I can find my way around without him."

Just to see the picture clearly, suppose you have married "up hill" a wife whose family had been highly priviliged and who had a Phi Beta Kappa key for an A grade college, as well as *generations of* culture behind her. Just suppose she was always reminding you that you were only half educated and your family not at all. Could you take it? No, you'd want to kill her and crawl off to be with your own kind. Who could blame you?

That's horse sense as I see it and here's some more. A wife will go the whole way, and more, to please a husband who sets her up, tells her he loves her and couldn't live without her; but a balking mule has *nothing on the wife whose husband* low rates her and larrups her with his superiority.

Situation Out of Hand of Existing Mentality—Wells

LONDON, Aug. 3 (CP).—H. G. Wells, gloomily surveying civilization in a new book published today, surmises that "the universe is bored with man" and that humanity, "*which began in a cave, will end* in the disease-soaked ruins of a slum."

The man of letters who popularized science and made history a best seller, bases his pessimism on a conclusion that:

"*New powers, inventions, con*trivances and methods are not the unqualified enrichment of normal life that we had expected . . . they are proving dangerous and devastating in our eager but unprepared hands."

In a 330-page volume called "The Fate of Homo Sapiens" Wells makes these points:

1. Science and invention have altered the material environment of humanity;

2. Disruptive, driving force of bored and unemployed young men which must find an outlet probably will shatter human life altogether under the new conditions;

3. The present mental organization *of our species is insufficient to con*trol the existing situation.

SALVAGE POSSIBLE

Somewhat glumly the writer concludes, however, that the salvage of mankind is "still just possible" by a "wilful and strenuous adaptation of re-education of our species now—forthwith" to fit it for a kind of universal democracy.

Wells added that "today catas*trophe is well on its way* . . . but education seems to be unable to get started."

He dealt in this fashion with European leaders:

"Hitler—An "unqualified horror."

Mussolini—"Vain, rhetorical and immensely energetic . . . often, as school boys say, a bit of an ass—which is much more endearing" (than Hitler).

Chamberlain — "Essentially ignorant, narrow-minded, subconsciously timid, cunning and inordinately vain."

Stalin—Not of "overwhelming intelligence," but "honest, strong and human."

He called Japan's rulers "Nazis *without a Hitler*" and asserted that Soviet Russia "still seems to be ahead of the rest of the world in its practical realization of the complete democratic idea."

Mayo Device Makes Oxygen Treatment Possible in Home

CHICAGO, Aug. 3 (AP)—A new device perfected by the Mayo Clinic *of Rochester, Minn., makes oxygen* treatment available in the home at moderate cost for the first time, the American Medical Association said today.

Heretofore such treatment, usually by oxygen tent, has been comparatively expensive even in large hospitals.

The new inhalation apparatus was described in the association's journal by Dr. Walter M. Boothby, Dr. W. Randolph Lovelace II and Dr. Charles W. Mayo, who died May 26.

To administer oxygen by tent usually costs from $12 to $25 a day not counting special nursing the *journal said, but the new device re*duces the cost to $5 to $8 daily.

DEATHS

By The Canadian Press

OLD FIELDS, N. Y.—Mrs. Frank Melville, 82, a niece of Sir John A. Macdonald, first Prime Minister of Canada.

VICTORIA—Rt. Rev. Walter Burd, *D.C.M., D.D., 51, retired Anglican* Bishop of Saskatchewan and Great War veteran.

BANGOR, Mr.—Thomas M. McLaughlin, 70, Superintendent of the Maine Central Railroad since 1918.

SANDFORD, Me.—John Harvey *Lovell, internationally known scien*tist and botanist.

PORTLAND, Ore.—Col. Jack Addie, founder of the Salvation army in Canada.

Women Won't Make Fools of Selves With Hats—Wells

NEW YORK, Aug. 3 (AP)—Women are tired of being sissies, zanies, gypsies, Andalusians and whatnots and would like to be supplied with "wearable" hats for fall, Alan A. Wells, Manager of the sales promotion division of the National *Retail Dry Goods Association told* a fashion clinic here.

Addressing the Millinery Merchandising Executives' Association he asserted that early spring sales *of last year showed the new millin*ery now in vogue to be inacceptable to many women.

"I cling to the conclusion," he said, "that most women will not deliberately make fools of themselves."

MELBOURNE, (CP).—After 16 years as a bar tender, a garage man, Coney Island sideshow barker and sailor, a 28-year-old Scots lad is trying *to find a job that pleases his* mother. He prefers the life of a seaman but his mother wants him in an office job.

Straight Lines Predominate in Winter Styling

By ALICE MAXWELL

PARIS, Aug. 3 (AP). — The "Cigarete Silhouette" launched in *Paris today burned holes in wide*ly-held theories that winter fashions would be cut on wise lines.

Spread-skirted model were in the minority. Straight lines triumphed, though broken through here and there with an apron front, flounced overskirts or bustled backs. Coats got down to narrow widths and *jackets to longer lengths and a new* straight slimness dubbed "Cigarette."

Only the hips went out of bonds in Schiaparell's new collection. They took on golds or puffs of drapery front or back in day and evening frocks. Jackets had puffed-out hems running parallel with similar puffs in suit skirts. Suits were fur-banded at the hips and evening jackets were treated to hip wreaths of velvet flowers with tinsel centres.

MUFFS OUTSTANDING

Muffs played outstanding roles. They were tied around evening dresses with ribbon belts. They were beaded, embroidered, or made of the dress materials.

Coats had back panels or fur with bustle-bow ties at the waist. Fur jabots were noted in mink tails or marten bands with muffs to match. Ermine was *dyed pink to trim a* day coat and lime green for an evening jacket. Civet cat was revived for sports coats and trimmings. Ocelot fur made coats, boots and hats.

LONDON, Aug. 3 (CP).—Joseph Edward Homerville Hague, 73, an artist who painted Queen Victoria, George V and many others of the royal family, died today.

Elizabeth Praised on Birthday Eve for Great Success as Queen

By JACK BRAYLEY
Canadian Press Staff Writer

LONDON, (CP)—A solid Scottish lass with a smile that beats diplomacy by a mile, found—if she had time to read the newspapers on the eve of her 39th birthday—her own cherished ambition as a successful mother had been overshadowed by her even greater success in the glare of the British throne.

And the press singing her praises is only reflecting the general opinion.

When Queen Elizabeth gave up her comparatively obscure role as a secondary *figure in the royal* family circle to partner George VI as a ruler of the Empire, Britons avowed hearty support to a serious young wife setting out to make *the best of a hard job.*

The pair hadn't been trained for the arduous post. Elizabeth of York, in fact, was a commoner and even though she had been in the royal family for some years it had never entered anyone's *thoughts she would one day be* called upon to assume the great burden of Queenship—and assume this burden under the difficult cloud which marked the abdication *of Edward VIII.*

Duty-conscious Elizabeth resigned *herself to high office sensing* the keen sympathy of the people and walked to her Coronation chair with a spiritual glint in her eye. As in everything else she has tackled —and her activities cover the wide range from practical nursing and motherhood to sports and public speaking—she has blossomed into a radiant success.

As head of probably the most simple and home-like of the royal family groups she paid more attention to bringing up the heiress-presumptive Princess Elizabeth and her sister Margaret Rose and giving active support to social medical schemes for children and less attention to the society and diplomatic swirl and its accompanying wardrobe of Paris creations.

But her job hadn't called for a style-setter and with her time and energy occupied in less glamorous but probably more creative channels she hadn't found it very convenient or necessary to set the pace *at Ascot or Mayfair.*

However this shrewd Scottish girl hadn't been Queen long before it was realized her appreciation of chic and in fact originality was as good as anybody's and better than most.

Britons looked upon her again and discovered a new charm. When she got back from Canada, minus 14 pounds in weight, they looked still again and gave hearty endorse*ment of Canada's unanimous ver*dict, "beautiful."

Those more politically-minded subjects who watched her stand beside her husband through the *critical months after their acces*sion and including the visit to Paris credited her with all the grace, dignity and intelligence that goes to make a successful queen. But when ashore at Southampton with the heart of North America in one *of those expressive, hypnotic hands* they conceded her a permanent niche in history.

Empire statesmen see in the queen an instrument for closer *unity and understanding. And no* doubt she will willingly take part in further heart-winning expeditions.

SERIAL STORY . . .

WINGS OF YOUTH

By HELEN WELSHIMER

CHAPTER 31

It was Robert Ransom who answered the statement of the police officer who had said.

"There's some bail wanted for you, young lady. You're being held as a special witness for the state."

Robert said: "A wife can't testify against her husband, and until *this marriage is* annulled—as it's going to be—Corrinne is this man's —wife." He choked on the final word.

The policeman who had been talking was middle-aged. He had worn his badge for a long time. He had seen girls who effected a brazen indifference, and some who wept copiously. A few there had been, only a few, who took the medicine with head up, eyes steady, asking no quarter, poised and sensitive and concealing their des*perate hurt. Corrinne was one of* these.

He felt sorry for her. "You have no place in such a situation," he explained, more gently now. "But since you're involved, the best thing to do is cooperate. I think you want to, anyway. As for the wife—" His eyes held a grim twinkle. "If it helps you any, you might as well know you're not."

"But we had a real wedding, a *real licence—*"

"Sure you did," He paused. The silence in the room was so vibrant it cracked with suspense. Eight pairs of eyes were focused on the policeman. No one spoke. He went on at last:

"Pretty boy Robin wasn't a bachelor. He has a wife he's had for the last ten years—spent the night at the local hotel with her not so long ago."

"*The night his car was supposed*ly stolen," Sarah Anne said then. Now was her chance. Everyone was too engrossed with the startling suddenness of this news to interfere, so she began:: "But Corrinne lied to protect me. I was the girl at the lodge. I wore her hat and coat . . ."

That was as far as she got. There were steps in the hall and three strange men entered.

"*Hi, chief,*" the one nearest addressed the police officer. "We want to catch the next edition . . ."

"The press arrives," Corrinne said, as though it were of no importance, but her eyes were bitter. "You want pictures, don't you, gentlemen? I see you have your little black boxes."

"The scoop-hounds themselves," the first man answered cheerfully. "There, sweetheart, hold that pose!"

He motioned to a cameraman who had followed him with his camera ready, but before the man could click his shutter, Robert Ransom's fist swung out and smashed the camera lens.

In the midst of the excitement, the spokesman for the group said: "Who's that?"

It was the minister who answered, though his daughters tried to silence him. He had told the truth *all of his life, and he never had* had anything more important to hide than that torn place in his trousers when he was a student preacher.

"*It's young Ransom, gentlemen.* Robert Ransom, junior. I'm negligent about introductions, but this whole procedure is a little out of my routine."

"Not the steel magnate's son and heir?" a member of the preses asked. "Oh, boy, what a yarn! Will we got to town on this, or will we go to town?"

"I don't know if you'll go to town, but you'll get out of this *house in a hurry,*" the boy about whom they were talking answered. He spoke to the minister. "I'll be back in a few moments, sir. Don't do anything till I get here!"

Corrinne had a glimpse of a white, set face and young, hurt eyes that flashed defiance. Bob smiled at her, but it was a sorry gesture. She was too hurt, too upset, to think about it then. But Sarah Anne understood better. She *heard herself say to Bob Kennedy* in a low voice:

"He's being grand, Bob. He's doing things. But when he has to sit still and think—what then?"

"It will make a man of the kid," Bob answered. He stood up, moved in front of her. "My back will make a nice picture for the tabloid, a lot better than your face."

The rest of that hour was a con*fused picture when Sarah Anne* tried to reconstruct it later. Two things stood out clearly. One was the moment when her father had asked the amount of bail that was required for Corrinne, who otherwise would be held in the county jail as a witness. When it was named, he didn't answer for a moment. His face became unutterably weary. It was a sum larger than the amount that he earned in a *year of his ministry. And his* daughters were thinking the same thing as they saw that drawn expression.

He had toiled humbly and long, done good where he could, and yet he had no money to offer for his child's freedom. When he spoke, his voice was quiet, though. "Well, gentlemen, I can't comply with your request, but if you'll give me a couple of hours I'll see what I *can do.*" He reached for his hat, a tired looking gray felt affair, as he spoke.

The second event which Sarah Anne recalled was the manner in which Robert Kennedy's voice interceded.

"I am posting bail, gentlemen of the law. Shall I go with you now?"

It did not seem unusual, at that moment, that he should make such a gesture. Nor was it suspising *that he had that amount of money.* There was no danger that Corrinne would be missing. It was a "safe" investment.

"Chin up, Sarah Anne," Bob whispered to her. "This will be forgotten in a week."

"But what a merry, merry week!" she replied more vengefully than she knew. The saftey of her childhood was breaking up. She could feel it going. There was no peace, *no protection, and her father was* not an all-powerful leader who could command any situation. He was flesh and blood and hope and despair, and he was also a tired man, in a shabby hat, going out to beg or borrow a few dollars here, a little more there, to help his daughter. That is, he had been until Robert spoke.

"Oh, Robert, some day, some far day, maybe we can make this up *to you,*" she told the aviator in a faltering tone, coming back to the reality of that simple book-lined room with its gay cushions and fireplace banked with purple asters.

By morning the news had spread across the town. Automobiles drove past the parsonage, slowly, while inquisitive faces peered up the winding path between the maple trees.

More reporters appeared. People *in whose life there had been no* drama, other than the simple veracities of birth and marriage and death, either envied or felt remotely superior, according to their nature.

Mrs. Allen hurried to the parsonage, a big basket in her plump hands.

"Land sakes, this beats anything I ever heard tell! How can my girl tell who's she marrying? And *here I was wishing that somebody,* dapper and soft-speaking like that, had come along when I was young. But I guess I should be right thankful I took Henry Allen. He's *not the sort to make ripples up* your spine, but he hasn't any surprise edges, either."

In her basket, she had a cake with maple icing, and a can of sandwich filling, rich with olives and boiled eggs and nut meats. *These were favorite concoctions of* Corrinne's and the younger girl smiled piteously when she saw them. "I'd like a sandwich," she said, though she had eaten nothing *that day—would eat nothing* ever again, she knew. But when the crisp toasted roll was filled with the rich filling, and brought to her with a tall glass of hot, frothy chocolate and some potato salad, she ate it all.

The mother of the Miller twins sent over a cold roast chicken and a lemon pie, and someone made chocolate cup cakes.

"It's like a funeral," Corrinne *said starkly. "People sending food* because the mourners are so sad and busy."

"People are kind," her mother answered. "They want us to know they—they care about us."

But she looked at her husband *anxiously. His gray face did not* acquiesce. He had grown a dozen years older over night. And she had seen the addresses on some letters he posted to churches far *away. Everyone of them had an* open pulpit.

She wasn't especially surprised when the telephone rang and a voice, which she did not recognize, asked: "Mrs. Melton, is it true that your husband contemplates leaving *his ministry here—after this ex*perience?"

Sarah Anne, answering on the upstairs extension, heard it too. Surely this church which had *known them so long would not* send them away?

(To Be Continued)

385 ELEPHANTS COUNTED IN HOME OF SENATOR'S WIFE; HAS NOVEL HOBBY

By BETH CAMPBELL

WASHINGTON, Aug. 3 (AP).—Mrs. Jessie Jones, wife of the Federal loan administrator, counted 385 elephants in the apartment of Mrs. William E. Borah the other night when she was "dummy" at bridge.

"But I'm sure she didn't find all of them," lively Mrs. Borah, wife of the Idaho Republican Senator, *laughed today. "I think I have about* 500 now."

For 20 years, "Little Borah"—as friends call the senator's wife—has been collecting elephants. They are not real ones, of course, but very realistic imitations. They range from *tiny ivory ones smaller than her* little fingernail to a large Siamese fellow with gold leaf trimming. He is used as an extra chair. His name is Ferdinand, and he is 500 years *old.*

Eleven tiny crystal elephants lined up on a table are so fragile that Saito, a canary given Mrs. Corah by the children of the late Japanese ambassador *Hirosi Saito,* can knock them down with his wings. Mrs. Borah called to the bird to stay away from them as he tipped one over.

On the heavy Chinese chests throughout the Borah apartment — *furnished entirely with Oriental* things—Mrs. Borah has arranged groups of elephants according to size and color.

CRESTON Social . . .

CRESTON, B.C. — Mrs. Fred Klingensmith left at the end of the week on a visit to friends in Montreal and other eastern Canada points.

Dr. and Mrs. J. V. Murray are home from a month's holiday at *Vancouver and other coast centres.*

Mr. and Mrs. H. K. Legg of Calgary visited at Creston last week with their son and daughter-in-law, Mr. and Mrs. Herb Legg.

Miss M. Morrison of the hospital nursing staff is on vacation for a month, which she will spend at Regina and other points in Saskatchewan.

Mr. and Mrs. H. A. Powell with Hawkshaw and Dakker left Mon*day for Kootenay Bay,* where Mrs. Powell and the family have a Summer cottage for the month. Mr. Powell will be with them for the weekends.

Mrs. W. McL. Cooper and *family* and Mrs. Bud Andrews and Donald, have cottages at Twin Bays for the first two weeks in August.

Dr. A. E. Shore of Calgary was a visitor at Creston hospital Tues*day.*

Mrs. Godfrey Rumsey and three sons visited at Bonners Ferry, Ida., guests of Mrs. Ada Johnson.

Mr. and Mrs. R. A. Comfort and son, Allan, are on a holiday visit at Cranbrook this week. Mr. Comfort is trying out the fishing in East Kootenay streams.

Dr. W. Campbell left Wednesday on a month's holiday at Winnipeg and points in Manitoba.

Mr. and Mrs. T. Wilks and Mr. and Mrs. J. Hadley of Stettler, Alberta, here for the funeral of the late H. H. Wilks, left for home at the first of the week.

W. Angove of Kimberley, who was here for the funeral of the late Mr. Wilks, has left for home.

Mrs. M. T. C. Percival of Kaslo is a visitor this week, a guest of Mr. and Mrs. Frank H. Jackson. Rev. Mr. Percival is a former rector of Christ Church, Creston, going from here to Fernie and to Kaslo.

Misses Kathleen Joyce and Doreen Powell left Tuesday for *10 days in camp with the junior* girls at Koolaree.

Mr. and Mrs. J. M. Craigie have returned from a visit at Coalmont, Vancouver and coast points.

W. J. Truscott and his guest, L. Flater, were visitors at Bonners Ferry.

Miss Carson of Vancouver is holidaying at Creston a guest of Mrs. and Miss Margaret Stapleton.

Misses Irene and Margaret Hill *of Vulcan, Alberta, and Miss Joan* Linn of Blairmore, Alberta, are on a visit with Miss Nell Payne, and are to have a few days at Destiny Bay before returning.

Mrs. S. McKay and son, Alex, and Mrs. Simister, all of Blairmore, Alta., were here at the weekend, guests of the former's son and daughter-in-law, Mr. and Mrs. Tom McKay.

Miss Lenora Bliss of Mullan, Idaho, is on a visit with Mr. and Mrs. Frank Tompkins. Mrs. Tompkins returned with her after a month with relatives at Wallace and *Mullan, Idaho.*

Mrs. W. F. Burgess left for Seattle to spend a couple of weeks with friends.

Miss Dulce Young, who was on an extended visit with her grandmother, Mrs. M. Young, has returned to her home in the Old Country, due to the illness of her mother. The latter had planned to visit Creston this summer.

Mr. and Mrs. F. V. Staples and *family were visitors at Bonners* Ferry a couple of days this week.

George Campion is home from a two weeks' vacation at Seattle and Pacific Coast points. Mr. McKenzie, who replaced him at the drugstore, has returned to Canyon.

Mr. and Mrs. Jack Haley of Calgary were here at the first of the week, guests of Mr. Courtney and Mrs. B. Calkin.

Mr. and Mrs. Pepperdine of Cal*gary visited during the week with* Mr. and Mrs. Taplin and Mr. and Mrs. Bateman.

Mr. and Mrs. John Russell of Oshawa, Ont.; Mr. Bell of Fort William, Ont., and with R. Dewar of Hazlitt, Sask., are on a holiday visit with Mr. and Mrs. H. Dewar.

Miss M. Brown of the hospital nursing staff, visited at Kaslo a few days last week. She was in that town for the two-day Summer *water carnival.*

Mr. and Mrs. D. Utz have arrived from Fort William, Ont., and are planning to make their home at Creston.

L. Flater of Streamstown, Sask., reached Creston at the weekend on a holiday visit with Mr. and Mrs. W. J. and P. R. Truscott.

Mrs. Ed Delts of Pincher Creek, Alberta, is on a visit with Mr. and Mrs. John Scanland.

Godfrey Vigne, jr., is a visitor at Regina this week.

Des. Truscott left Sunday for a two weeks' holiday at Vancouver, Victoria and New Westminster.

Mrs. Sandberg of Wardner is visiting this week with Mr. and Mrs. John Scanland.

R. J. McDougall of Fort Steele was a visitor at Creston Tuesday.

Miss Helen Speirs of Nelson arrived to visit her grandparents, Mr. and Mrs. George Hendren.

Mr. and Mrs. H. Christensen are visitors at Moscow, Idaho, this week.

Hints for Housewives

By BETSY NEWMAN

TODAY'S MENU

Cold Roast Meat
Hashed Brown Potatoes
Creamed Onions
Celery and Tomato Relish
Compote of Apples
Coffee or Tea

This recipe for celery and tomato *relish is very good and should be* made in quantity to help fill your preserve or relish shelf.

CELERY AND TOMATO RELISH

Fifteen medium-size tomatoes, five onions, five heads of celery, *one red pepper, eight tablespoons* sugar, two tablespoons salt, two cups vinegar. Cook for one and one-half hours and put into preserve jars.

COMPOTE OF APPLES

Make syrup of one cup sugar, one cup water and one inch cinnamon stick. Boil slowly for ten minutes, skimming frequently. Core and pare eight or ten sour apples, cook until nearly done in syrup, drain and cook for a few minutes *in oven. Boil syrup until it is* nearly at jelly stage, then arrange apples in dish, fill cavities with jelly, pour syrup over them, and serve with a base of whipped cream.

VEAL LOAF

Put through your food grinder (or have your butcher do it) three and one-half pounds veal and one-half pound salt pork; add one cup stale bread crumbs, one teaspoon salt, one of onion juice, one-half teaspoon cinnamon (may be omitted) same of sage and one-eighth teaspoon pepper, two well-beaten eggs and one-half cup sweet milk. Mix well together and make into *a loaf; put in baking dish or pan,* brush over with egg and bake in 300-degree oven for two hours, basting occasionally with melted butter. Serve cold.

DEVILLED EGGS

Take eggs from refrigerator, rinse and put on the fire in cold water, letting it gradually come to the boiling point, but do not boil. Allow fifteen or twenty minutes to hard cook the eggs, holding the water at just below boiling. Dip in cold water to cool, and take off shells. Cut eggs in half, either crosswise or lengthwise as you please; remove yolks and mash with grated cheese, mayonnaise, a *little salt and pepper or paprika,* and beat until light and fluffy. Fill whites with mixture and serve on each a slice of stuffed olive or a sprinkling of chopped parsley or watercress. There are many variations you may use in these *stuffings, according to your own* taste or ingenuity.

FROSTED STRAWBERRY LEMON REFRESHER

One egg white (unbeaten), cup strawberry preserves or jam, four *teaspoons sugar, two cups ice* water, two cups crushed lemons, two cups crushed ice, juice of two lemons and a dash of salt. Place egg white, preserves or jam and salt in bowl and beat with rotary beater three to four minutes or *until mixture is stiff and creamy.* Combine lemon juice, sugar and ice water. Just before serving place egg mixture, lemon mixture and ice in shaker or tightly-sealed two-*quart jar. Shake well. Yield: one* and one-half quarts.

BANANA PINEAPPLE EGG NOG

One ripe banana, cup cold milk, one well-beaten egg, two tablespoons canned, unsweetened pine*apple juice. Slice banana in bowl* and beat with rotary or electric mixer until creamy, or press banana through medium mesh wire strainer with a spoon. Add milk, egg and pineapple juice, and mix thoroughly. Serve very cold. Makes *one large or two medium drinks.*

BUTTERSCOTCH COFFEE

Iced Coffee Butterscotch: One-half cup dark brown sugar, one-fourth cup water, two eggs, one-eighth teaspoon salt, teaspoon va*nilla, two-thirds cup heavy cream* (Whipped), four cups double-strength, freshly-made coffee, and cracked ice. Combine sugar and water in top of double boiler and *stir until sugar is dissolved* and mixture boils. Pour slowly into beaten egg yolks, stirring constantly. Cook over boiling water until thickened. Remove from heat, add salt and vanilla. Chill. Beat egg whites until stiff and fold into *mixture with whipped cream.* Pour into freezing tray of automatic refrigerator and freeze until firm. Pour freshly-made coffee over ice in tall glasses; put a large spoon*ful of frozen mixture on top.* Serves six.

FOAMY EGG NOG

One egg (separated), tablespoon white corn syrup, few grains salt, three-fourths cup cold milk, few grains nutmeg. Beat egg white until stiff but not dry. Add egg yolk and beat until thick and fluffy. Add syrup, salt and milk. Pour over cracked ice and sprinkle nutmeg on top. Serve at once.

For Light Lunch Suggestions
See our special afternoon menu
GOLDEN GATE CAFE

DRESS SPECIALS
$3.95
Milady's Fashion Shoppe
449 Baker St. Phone 874

WE USE AND RECOMMEND
VITASPRA
INSECTICIDE
Kootenay Flower Shop
364 Baker St. Phone 962

THE BEATTY MODEL A
The world's Finest Ironer gives you every ironing convenience. Iron Electrically with a Beatty
BEATTY BROS LTD.
Nelson Factory Branch
321 Baker Phone 91

SUMMER HATS
$2.95
Fashion First Shop
436 Baker St Nelson, B C.

FRESH CUT
Flowers and Plants
Mac's Greenhouses
One Blk. From Hospital
Cedar and Front Sts Phone 910

RADIO SALE
USED RADIOS, Up from $5.00
NEW G. E. RADIOS, Up from $14.95
Nelson Electric Co.
574 Baker St. Phone 260

Dresses, Coats, Suits, Hats.
Drastically Reduced
Edith A. Carrothers
495 Baker St. Phone 970

BLUE Stops Your Clothes from Turning Yellow
When you come to the *last rinse* remember to add Reckitt's Blue for *whiteness.* No extra effort. Cost? A cent or two a month.

RECKITT'S BLUE
Prevents Clothes Turning Yellow

SWIM For Health and Happiness

and TIMELY HINTS ON HOW TO .... Keep Cool

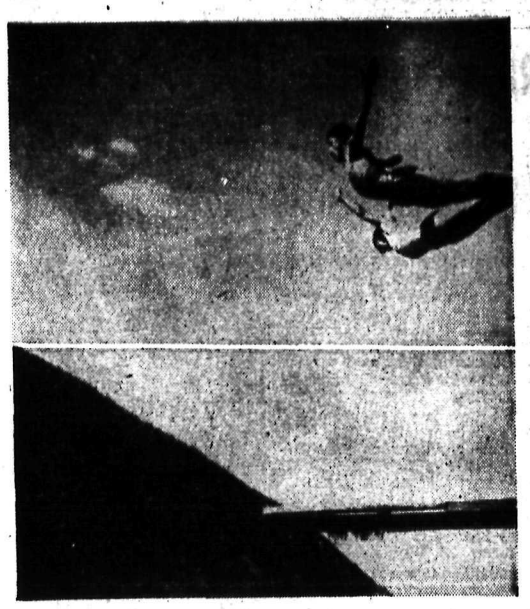

KEEP UP WITH THE TIMES
READ THE
Nelson Daily News

THE COOLEST CAFE IN TOWN
Try Our Fountain Specials
TRULY EXCELLENT MEALS — **L. D. CAFE** — PROMPT EFFICIENT SERVICE

Keep Cool at the
REX
Our Cafe is one of the coolest buildings in town.
Try our Fountain Service or one of our famous Vegetable Salads.
CLOSEST TO LAKESIDE PARK. PROMPT EFFICIENT SERVICE.
Rex Cafe

Chocolate ...Milk
EVERYBODY'S FAVORITE
THE IDEAL HOT WEATHER BEVERAGE
Ask for Chocolate **MILK**
Kootenay Valley Milk
PHONE 250

WE SPECIALIZE IN
Fried Spring Chicken
And Fancy Homemade Pies
Our Summer meals will be truly enjoyable in our cool, comfortable dining room.
Grenfell's Cafe

For a CAREFREE HOLIDAY
Be sure your car is in good shape. Bring it in to us.
CHAPMAN and IRWIN
Cor. Baker and Kootenay

SWIM and Keep COOL
Figure perfect Swim Suits. Glamorous in or out of the water. All styles and materials are here to choose from.
RIPLEY SUITS $1.79 to $3.95
JANTZEN SUITS $2.95 to $6.95
SATIN LASTEX $2.95 to $5.95
Dress Maker Bathing Suits. Dirndl Lastex Prints. See Them Today
Jerman Hunt
PHONE 200 — BAKER ST.

FEEL FRESH
In Clean Clothes
Light weight and light colored garments are the order of the day — but these clothes are only valuable so long as they are clean. They can be cleaned thoroughly only with clean solvent. Avail yourself of the advantages of the most modern plant in the Kootenays.
PHONE 1042
Jonella Cleaners

Brick of the Month
By *Palm*
Ripe Banana Brick

All the rich goodness that prevails in Palm Ice Cream and the full exotic flavor of Ripe Bananas.
TRY A BRICK TODAY
25c Slightly Higher at some country points.

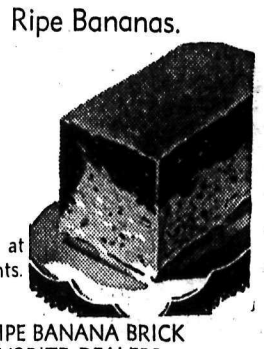

ASK FOR THE RIPE BANANA BRICK AT YOUR FAVORITE DEALERS
PALM DAIRIES LIMITED

GET YOUR
PICNIC SUPPLIES
AT
THE STAR
COLD MEATS — SANDWICH SPREADS — CHEESES— FISH FOOD—FRESH FRUITS—FRUIT JUICES and COLD DRINK BEVERAGES
EVERYTHING FOR YOUR PICNIC
THE STAR GROCERY
J. H. M. GREENWOOD, PROP.

COOL
THAT'S THE WORD!
Our premises are delightfully cool and airy. Drop in and try any one of our refreshing fountain suggestions.
You'll be delighted.
Standard Cafe

MEN'S BATHING TRUNKS
Smart, Practical Swimming Trunks that will enhance your appearance and give plenty of freedom.
Price reductions on our high grade lines.
Jack Boyce
Style Shop

SLACKS AND SLACK SETS
For beach, lawns and lounging — for hiking, fishing and sport. All styles and a wide variety of color.

CLEARANCE
Of our entire stock of bathers for ladies and children.
Gingham Shoppe
OPP. DAILY NEWS

"IT KILLS THE THIRST"
Nothing Better .... This Hot Weather Than—
Columbia Lager Beer

The Perfect Refreshment
For swimming, hiking, golfing, see that a case of **COLUMBIA LAGER** is included on your trip.
Kootenay Breweries Limited
This advertisement is not published or displayed by the Liquor Control Board or by the Government of British Columbia.

Be Sensible and
KEEP COOL
Why fatigue yourself over the heat and steam of a wash tub or stand for hours at an ironing board?
JUST TELEPHONE 128
And our driver will call — pick up your laundry and return it ready for use.
Kootenay Steam Laundry

Refresh Yourself with
High-N-Dry Ginger Ale
ON SALE AT ALL STORES
NATIONAL FRUIT Co., Ltd.
Local Distributors
PHONE 86

COSMETINE
To prevent and relieve sunburn. Per bottle ... **50c**
Fleury's Pharmacy
PHONE 25

Bradley's Meat Market
For your Picnic or Beach Party include in your hamper some of our delicious cooked meats.
SUGGESTIONS
Weiners, Bologna, Cooked Ham, Baked Ham, Chicken Loaf, Spiced Ham, Cheese Loaf, Lunar Loaf, Cooked Pot Roast, Jellied Tongue, Jellied Veal, Liver Loaf, Summer Sausage, Polish Sausage, Liver Sausage.

READ THE Nelson Daily News

SCOTCHMEN HAVE NIGHT AS REDMEN BATTLE LEAFS HERE TONIGHT, BOXLA

BOXLA STANDING

	W	L	F	A	Pct
Nelson	13	6	256	226	.684
Trail	8	12	252	251	.400
Rossland	3	6	93	124	.333

Tonight it will be Clan McLeary night at the Civic Arena as the Rossland Redmen and the Nelson Maple Leafs meet in a West Kootenay Boxla League game. It wil be a big night for the Scotch as a special program, featuring the Kootenay Kilties Pipe Band, has been arranged by officials in charge.

Under the direction of Pipe-Major Peter Leslie, the Band will march through the business section before the game, and during intermissions will render Scotch airs, dances and other numbers. Alderman A. G. Ritchie, R. B. (Jack) Morris and Benny Sutherland have been working hard to make the affair a big success. The Nelson Brass Band will also be in attendance.

The game itself will have the Redmen shooting for their fourth victory in their last six starts. Last time in Nelson the Leafs encountered the visitors on one of Johnny Gidinski's off nights and as a result the Golden City outfit blew sky high. However, other than that, their only other setback in the last half dozen games was a two-goal defeat at the hands of Trail.

At least one player will make his first appearance of the season in Nelson with the Leafs. Ian Dingwall is back in uniform and if Freddy Graves' knee is not in shape, Max DesBrisay will also enter the lineup. Both played in Trail last Monday and participated in another Leaf victory.

NO CHANGE

The only thing that really depends on this game is Rossland's chances to climb higher in the standings. With only nine games to go and with a present 5½ games advantage over Trail, the Leafs have only to win three more contests to be assured of at least a first place tie even if the Bears win all their eight remaining games. A Rossland win will put the Redmen even with the Bears and eight games to go.

The Nelson lineup will be Dave Gibbons, goal; Bill Townsend, Stan Morris, Bud Cooper and either Freddy Graves or Max DesBrisay, defence; Pat Egan and Howdie Campbell, rovers; Jack Bishop and Rege Miller, centres; Albert Maxwell, George Bishop, Foster Mills and Ian Dingwall, wings.

Riggs Leads Way Into Semis of Invitation Tennis

SOUTHAMPTON, N. Y., Aug. 3 (AP).—Bobby Riggs led the way into the semi-finals of both singles and doubles in the Meadow Club's annual invitation tennis tournament today, but the unpredictable Chicagoan had to fight hard to overcome Joe Hunt in the individual competition.

With Riggs into the round-of-four of the singles marched Sidney Wood, the former Wimbledon champion; Ernie Sutter of New Orleans, and Bob Kamrath of Austin, Texas.

Hunt staged a rally in the third set that forced the No. 1 United States Davis Cup hopeful to go all out to win 4-6, 6-3, 7-5.

Kamrath advanced by default over Henry Prusoff of Seattle.

Wood defeated George Toley of Los Angeles, 6-4, 6-2, while Sutter toppled Bob Peacock of Berkeley, Calif., 5-7, 6-2, 6-2.

Your Last Chance

Try Today's Gillette Blue Blade At Our Expense!

HURRY! For just a few more days you can try today's Blue Gillette Blade free. This blade has edges of a radically new kind. Your dealer has had it for months . . . but if you haven't tried it, don't miss this chance. Ask for the special trial package with free blade attached. Satisfaction guaranteed or your money back.

Ask For Special Package With Free Trial Blade Attached!

Limited Time Only

5 For 25c With 1 Free Blade

10 For 50c With 2 Free Blades

District Gun Shoot at Trail August 13

TRAIL, B. C., Aug. 3—While the Trail Gun Club has not arranged a shoot for Sunday, plans are being laid for a district shoot on August 13 when members of Colville, Spokane, Rossland and Nelson clubs will compete with the locals in trap and skeet rounds. The annual Kootenay shoot will be held this year at Kimberley, August 26 and 27.

Trail Ladies Out for Two Triumphs Softball, Sunday

TRAIL, B. C., Aug. 3—The West Kootenay Ladies' softball championship series, a battle for the Vancouver Province cup, may come to an abrupt ending here Sunday, should Nelson perform the almost impossible.

The Nelson representative team won the first two games of the series in Trail, and then took the second of two in Nelson last Sunday to step ahead of the Trail girls three victories to one, in a best-four-of-seven-game round.

"We're definitely out to tie up the series by taking both games Sunday," Harry Rothery, Trail coach said today. "The Nelson girls have won each of the three games by a one run margin, and I'm positive the jinx is over. We've got to take the first game Sunday, for if the visitors capture that one, a second battle won't be necessary. The Trail girls have beaten the Lakesiders once in the series, and I'm confident they can do it again."

The games are scheduled for 1 p.m. and 5:30 p.m.

The Trail lineup follows: Edna Edwards c, Peggy Ball c, Helen Mawdsley p, Cora Miller p, Pat Bush 1b, Isabelle Morris 2b, Margaret Manducca 3b, Hazel Mawdsley ss, Dixie Edwards lf, Lilian Ostwald cf, Mary Cronie rf, Mabel Ford, Hazel Weir and Lilian Sapronoff, spares.

Second Half Bantam Ball Starts Today

BANTAM STANDINGS

	W	L	Pct.
Giants	5	3	.625
Tigers	5	3	.625
Yankees	4	4	.500
Cubs	4	4	.500
Dodgers	2	6	.250

As result of the Cubs' trouncing of the Dodgers by a 17-6 score Wednesday, the leading four teams in the Nelson Bantam Baseball League are separated by only one game as they enter the final half of the schedule.

This morning at the Recreation Grounds Yankees and Giants will play the first game of the second half and the result is bound to change the teams' standings. Following the game a bantam rep practice will be held.

PRICES WHICH MAKE THIS WORLD FAMOUS GIN A Sensational VALUE!

12 oz. 95c
25 oz. $1.80

This famous gin, known the world over for its supreme quality, is now obtainable at prices which make it more than ever a sensational value.

SIR ROBERT BURNETT'S LONDON DRY GIN

448

Distilled and Bottled by Distillers Corporation Limited, Montreal

This advertisement is not published or displayed by the Liquor Control Board or by the Government of British Columbia.

SPORT NEWS The World Over

Nelson and Trail Battle for 2nd Place on Sunday

BASEBALL STANDINGS

	W	L	Pct.
Salmo	6	1	.857
Trail	4	5	.444
Nelson	3	5	.375
Rossland	2	4	.333

Games on Sunday—Trail at Nelson; Salmo at Rossland.

For nearly the full first half of the West Kootenay Baseball League, Nelson Seniors and Trail Cardinals battled with seldom more than a half a game separating them in their second place fight. And this Sunday in Nelson the two squads will carry their rivalry into the second half when they play the first game of the last half.

Trail holds a half a game advantage over Nelson at present but a victory can send Nelson ahead by the same margin. However if Trail wins, Rossland would step into third place ahead of Nelson with a triumph over Salmo in the Golden City. Nelson and Rossland are virtually tied for the third spot now but the Lakesiders hold an edge in the percentages.

It is likely that Vic Howard will be back from his holidays at Vancouver to pitch for Nelson this Sunday against the Cards. T. Con Cummins, President of the Nelson Club, contacted the young southpaw by wire Thursday in an effort to have him arrive in Nelson Saturday night, a day earlier than the player had at first anticipated.

BALL STANDINGS

AMERICAN

	W	L	Pct.	Bhd.
New York	67	28	.705	—
Boston	59	35	.628	7½
Chicago	55	43	.561	13½
Cleveland	49	45	.521	17½
Detroit	50	47	.515	20
Washington	42	57	.424	27
Philadelphia	35	60	.368	32
St. Louis	26	68	.277	40½

NATIONAL

	W	L	Pct.	Bhd.
Cincinnati	60	32	.652	—
St. Louis	51	42	.548	9½
Chicago	50	45	.526	11½
Pittsburgh	47	44	.516	12½
New York	46	46	.500	14
Brooklyn	45	46	.495	14½
Boston	42	51	.452	18½
Philadelphia	27	62	.303	32½

COUNTY CRICKET

LONDON, Aug. 3 (CP.-Cable)—Somerset defeated the West Indian cricketers at Taunton today by an innings the tourists were dismissed innings the tourists wered ismissed for 84 runs, their lowest total of the campaign to date.

Rain prevented play today in the Essex-Kent, Warwickshire-Lancashire and Sussex-Nottinghamshire matches.

Close of play scores follow:

West Indies 84 and 189; Somerset 345.

Derbyshire 121 and 120 for two wickets; Gloucestershire 198.

Hampshire 301; Surrey 107 for four wickets.

Essex 172; Kent 51 for one wicket.

Warwickshire 63 for four wickets; vs. Lancashire.

Sussex 335 for five wickets; vs. Nottinghamshire.

Baseball Scores

AMERICAN:

	R	H	E
Detroit	3	11	0
New York	12	16	1
Newsome, Thomas, Benton and Tebbetts, Shea; Pearson and Dickey, Rosar.			
Cleveland	6	15	6
Boston	17	19	0
Allen, Dobson, Broaca, Sullivan and Hemsley, Sewell; Ostermueller, Wade, Dickman and Peacock.			
St. Louis	5	13	2
Washington	9	10	0
Mills, Gill, Kennedy and Glenn, Sildel; Krakauskas, Appleton and Ferrell.			
Chicago	9	14	0
Philadelphia	7	11	1
Smith, Brown and Tresh; Beckman, Dean, Potter and F. Hayes.			

NATIONAL:

First game:			
Boston	1	8	4
St. Louis	5	14	0
Posedel and Lopez, Andress; Warneke and Owen.			
Second game:			
Boston	2	9	2
St. Louis	4	10	2
Turner and Lopez; Cooper and Owen.			
Philadelphia	6	15	0
Chicago	9	13	1
Mulcahy, Harrell and Millies, Davies; Lee, J. Russell and Mancuso.			
Brooklyn	4	13	0
Pittsburgh	1	8	1
Pressnell and Todd; Butcher, Sewell and Berres, Mueller.			

King Leopold Is Beaten in Belgian Golf Tournament

LE ZOUTE, Belgium, Aug. 3 (AP)—After beating a local hotel keeper on the 19th hole in the first round, King Leopold was eliminated today in the Belgium amateur golf championship at the same hole by P. J. Clive son of the British Ambassador.

The King, the first reigning monarch to compete in the championship, ran into bad luck. At the 18th his drive rolled near a gate and he had a bad lie on the 19th where his drive stuck in the soggy turf.

MOTORS REBORED and WELDING

Shorty's Repair Shop
714 BAKER ST. NELSON, B. C.

STARS ON LACROSSE FRONT

IAN DINGWALL

Ian will play his first game of the season before local fans with the Nelson Maple Leafs tonight when the Rossland Redmen come to town. Dingwall got back into action last Monday in Trail and picked off three points as the Leafs edged out the Bears.

The lanky winger got into condition with the Salmo Mohawks, whom he piloted during the early part of the Salmo Valley-Nelson Lacrosse League schedule. His layoff from senior company was due to a serious illness he suffered during the winter.

ERNIE CARKNER

Hero of the thrilling last period victory Wednesday night when the Redmen beat the Bears 12-11, Ernie Carkner will be seen in action tonight as the Rossland Boxla team attempts to win its first game of the season in Nelson. Carkner bagged the winning goal against Trail.

During the game he piled up four goals and an assist to bring his scoring total for the year to date to 20 points, pretty fair for a defenceman. He is in his third year with the Redmen, coming originally from the Coast.

BATTING LEADERS

By The Associated Press

Batting (three leaders in each league):

	G	Ab	R	H	Pct.
DiMaggio, Yanks	63	235	53	94	.400
Foxx, Red S.	87	327	93	119	.364
Arnovich, Phil.	89	335	50	118	.352
Bonura, Giants	90	337	64	117	.347
McQuinn, Brwns.	95	383	67	131	.342
Mize, Cards.	92	343	66	117	.341

Home runs:

American League: Foxx, Red Sox, 26; Greenberg, Tigers, 20; Selkirk, Yankees, 18. National League—Ott, Giants, 19; Mize, Cardinals, 18; McCormick, Reds, 17.

Runs batted in:

American League: Williams, Red Sox, 87; Foxx, Red Sox, 84; Greenberg, Tigers, 79; Walker, White Sox, 79. National League: McCormick, Reds, 81; Bonura, Giants, 68; Camilli, Dodgers, 66.

Trail Trap and Skeet Club Breaks 424 Birds in Dominion Shooting

MONTREAL, Aug. 3 (CP). — Paced by Red Lister who smashed 97 out of 100 clay pigeons, Toronto, York Street Club retained its skeet shooting championship with 468 points in a possible 500, it was announced here today from Dominion Marksmen headquarters.

Second honors went to Montreal Skeet Club's No. 2 team which broke 40 targets. The Saint John N. B., Skeet Club broke 432; the Trail, B. C., Trap and Skeet Club, 424, and the Medicine Hat, Alta., Gun Club, 424.

Remainder Bantam Ball Schedule Is Given Out, Porter

Schedule of the second half of the Nelson Bantam Baseball League was given out by President Slim Porter of the Fairview Athletic Club, which sponsors the league, Thursday night. First game is played this morning when the Yanks and the Giants meet.

Remaining play is as follows, in the mornings, unless otherwise stated:

August 9—8:30, Bantam rep practice. 9:30, Tigers vs. Dodgers. 10:30, Cubs vs. Giants.

August 11—9:00, Cubs vs. Yankees. 10:30, Dodgers vs. Giants.

August 12—6:00 p.m., Bantam rep practice.

August 16—8:30, Bantam rep practice. 9:30, Tigers vs. Giants. 10:30, Dodgers vs. Cubs.

August 18—9:00, Tigers vs. Giants. 10:30, Bantam rep practice.

August 23—9:00, Cubs vs. Tigers. 10:30, Yankees vs. Dodgers.

Spokane Cricketers Guests Trail Club Over the Weekend

TRAIL, B. C., Aug. 3—The Trail Cricket Club will be host to the Spokane Club here Saturday and Sunday. Beginning at 10:30 a.m. Sunday, a match will be played at the Tadanac pitch. The visitors will be guests of the Trail club at a luncheon and play will be resumed in the afternoon. Stumps will be pulled at about 5:30 p.m.

Vanderbilt Beats Sopwith Again

COWES, Eng., Aug. 3 (AP). — Harold S. Vanderbilt's Vim scored her second straight victory over T. O. M. Sopwith's Tomahawk in a race for 12-metre yachts at the Cowes Regatta today.

Vim's time for the 54 miles race was four hours, 28 minutes, 23 seconds. Tomahawk was clocked in four hours, 35 minutes, 44 seconds.

PROCTER PAIR TO DEFEND DOUBLES TITLE AT TRAIL

TRAIL, B. C., Aug. 3—M. Major and G. Barwis, veteran tennis players of Procter, will be defending the George Murray memorial trophy at the Tadanac courts Sunday, when the West Kootenay Lawn Tennis Association stages its annual men's doubles tournament, inaugurated last year. The trophy, which comprises two rose bowls, was posted in memory of the late George Murray, one of the outstanding veteran players of the Kootenay.

According to officials in charge, from 12 to 15 entries are expected. The tourney will get under way at 8 a.m.

Crane President of New Rossland Softball League

Five Teams Form the League; Three Games Are Lined Up

ROSSLAND, B. C., Aug. 3 — Robert Crane was made President and Alec Pollock Secretary-Treasurer of the Rossland Softball League at an organization meeting at the Rossland Transportation Garage Thursday evening. A committee consisting of one representative from each team was chosen as follows: Lorne MacLeod, Day Shift; Joe Marasco, Diamond Aces; Ross Forrest, McTeer's Sports; Tom Davis, Frederickson's Shift; and Frank Black, McNab's Shift.

Entry fees were set at 25 cents per player. Twelve registered players will be allowed on each team, and two neutral men may be chosen as substitutes.

August 10 was set as the deadline for team registrations, all entries to be sent into the Secretary.

Three games were arranged for the coming week—McNab's Shift vs. McTeer's, Saturday at 10 a.m.; Day Shift vs. Diamond Aces, Monday at 5:30 p.m.; Frederickson's vs. McTeer's, Thursday at 5 p.m.

It was decided to cancel the game arranged between the Annable team and the Diamond Aces, scheduled for Monday afternoon, in favor of the league game, owing to the lateness of the season.

A meeting will be held next Tuesday to draw up the schedule for the season's play.

B. C. Lawn Tennis in Semi-Finals

VICTORIA, Aug. 3 (CP)—Semi-finals were reached in the British Columbia lawn tennis championships here today, leaving three Californians and one Honolulu star in the running for the men's singles crown and a pair of California girls and two from Vancouver in the last four of women's singles play.

Top-seeded Eddie Amark of San Francisco blasted Bill Canning of Alameda fro mthe court in straight sets 6-2, 6-2 in the quarter finals. Bill Hoogs, Honolulu, seeded second and young Jack Gurley of Sacramento, put on the longest set of the tournament with Hoogs finishing on top, 6-2, 18-16.

Tom Brown of San Francisco and T. Coulthard of Berkeley, grabbed the other two spots in the semis with straight set victories over Bill Reedy of Beverley Hills, and Larry Hall of Bakersfield, respectively.

Leading match in the women's singles saw top seeded May Hope Doeg of Santa Monica, holder of the Pacific Northwest and Western Canada titles, survive a three-set duel with Miss J. Brooke of Santa Monica, 6-2, 4-6, 6-4.

SPICE IN SPORT

By ALAN RANDAL

NEW YORK, Aug. 3 (CP).—The way Henry Armstrong is putting on weight they are talking now of him going after the middleweight title eventually.

E. A. Montague, British track expert of the Manchester Guardian, writing on the bumping of Sydney Wooderson at Princeton this Spring, suggests perhaps Wooderson's own clumsiness had something to do with it. . . Montague says that Wooderson has been bumped many times while racing in England. . . . The longer Joe Di Maggio plays centre field for New York Yankees the more foolish statements about his defensive flaws seem. . . . For instance, where will you find a catch like his gloved-hand stay yesterday of a 450-foot drive by Hank Greenberg? . . .

Aroused by the eviction of Manager Oscar Vitt and three players from a Boston game, Cleveland Indians freely predict Umpire Cal Hubbard is calling them for his last year in the American Baseball League.

Annable Softballers Down Rossland, 20-6

ROSSLAND, B. C., Aug. 3—The Annable softball team defeated the Rossland Day Shift boys 20-6 at a challenge fixture played at the Rossland Ball Park Thursday afternoon.

The most amazing play took place in the ninth inning with Annable at bat, when Johnny Crisp went to first on an error, ran right through and landed on bag No. 3 in front of Cavic, who was travelling from first to second on Crisp's play. "One of them is out, take your pick," yelled "Chow" Sadao from third base, and Crisp was kept in the play.

Lineups were:

Annable—Stan Layton ss; Tom Kjorsvik, c; Doug Martinton, 2b; p; Dede Benedetto, 1b; Carl Loblick, 3b; John Cavic, p, lf; Ken Miles, cf; John Crisp, rf; Steve Turick, lf.

Rossland—Lorne MacLeod lf; Don Camozzi, ss; Geoff Ayres, rf; "Chow" Sadao, 3b; Clyde Nyman, 1b; George McIntyre, 2b;; Claude Olsen, cf; Harvey Olsen, c; Hans Johnson, p; Bill Wright, p; Bob Martello, rf.

Coyle BATTERIES
Made in B. C.
ALWAYS FRESH STOCK
Acme Automotive
611 Baker Supply Phone 1040

DI MAGGIO GUNS EXPLODE TWICE AS YANKEES TROUNCE TIGERS 12-3

By The Canadian Press

The World Champion Yankees, who just won't stay down long, cuffed the Detroit Tigers 12-3 at New York yesterday with a 15-hit bombardment which included four home runs, two of them by Joe DiMaggio.

The Bronx bombers, retaliating for embarrassing defeats in the first two games of their series, stormed over three Detroit pitchers. They finished Buck Newsom, the Tigers' starter, with a six-run blast in the fifth. Bill Dickey hit his 17th homer of the season in the third and Red Rolfe hit for the circuit in the sixth.

In Boston, the Red Sox made it three out of four against Cleveland, taking the series finale 17-6 by merely letting the Indians beat themselves.

The Senators made it three straight over St. Louis at Washington, beating the Browns 9-5. Outfielder George Case of the Senators had a big day. He stole three bases to increase his total to 37, scored three runs and hit a triple, double and single.

CHICAGO WINS SERIES

In Philadelphia, the Chicago White Sox captured their series with the Athletics three games to one in a free-hitting affair. The score was 9-7, the Sox scoring all their runs in the second, third and fourth innings. Bob Johnson and Frankie Hayes featured the Athletics' attack with long home run drives in the third inning.

Running their winning streak to five in a row, the Cardinals cut a full game off the National League lead of the idle Cincinnati Reds by defeating the Boston Bees in both halves of a doubleheader at St. Louis.

The victories by scores of 5-1 and 4-3 placed the Cardinals more securely in second place, 9½ games behind the front-running Reds, who were rained out.

In Chicago, the Cubs defeated the Philadelphia Phillies, 9-6, but that wasn't the half of it.

Both starting pitchers were chased, Cub rookies had a field day. Morrie Arnovich, the National League's leading hitter, was benched, Coach Hans Lobert of the Phils was banished and Doc Prothro, Philly manager, walked off the field in "disgust".

The Cubs were outhit 15 to 13, but a big fourth inning, including homers by Stan Hack and Hank Leiber, helped Bill Lee to his 12th triumph althought he had to be rescued by Jack Russell.

The Brooklyn Dodgers pulled themselves back into a tie for fifth place in the league with a 4-1 victory over the Pirates in their series finale at Pittsburgh.

Rain caused postponement of the scheduled New York at Cincinnati.

PUNCH always pleases

Smart smokers everywhere know the richness, flavour and fragrance of Canada's finest cigar . . . smoke a Punch today

No run-of-market cigar offers such mildness . . . . Cellophane prevents loss of flavour.

at your dealer's Punch CIGAR

PANETELAS and PERFECTOS 10c
LILIES 15c

BETTINA GETS CRACK AT CONN

PITTSBURGH, Aug. 3 (AP).—Mike Jacobs, New York fight promoter, announced today he had signed Light Heavyweight Champion Billy Conn of Pittsburgh and Mello Bettina of Beacon, N. Y., for a return bout next Sept. 28 in Pittsburgh. Conn won the title from Bettina last June in New York by a decision.

Sports Roundup

By EDDIE BRIETZ

NEW YORK, Aug. 3 (AP).—The Detroit motor strikes have Promoter Mike Jacobs so worried he's hustled out here by plane. . . The Bernie who is giving the Saratoga bookies headaches isn't the Old Maestro (nowsuh), but his brother, Jeff. . .

Thirteen-year-old Charles A. Comiskey II, who some day will run the White Sox, says he'd rather develop a good curve ball than be President of the club. . .

New Orleans will name the streets in its new $7,000,000 lake front development after its national champs and other sports immortals.

Lynn C. Doyle, Philadelphia Evening Bulletin, said: 'If all these DiMaggios were infielders and Yanks, it would take a Gertrude (a rose is a rose) Stein to get a double play in the paper straight."

Bob Ray in the Los Angeles Times clears up the mystery why Joe McCarthy is endorsing a headache cure—it is for the misery of seven other American League managers. . .

L. C. Davis sings this one in the St. Louis Post-Dispatch:

When Pastor and Joe Louis scrap
Instead of rounds they count each lap.
And so it seems the Bomber's job
Consists of catching up with Bob.

BRAVES RECALL MACK, BOUDREAU

CLEVELAND, Aug. 3 (AP) — Cleveland Indians, to bolster their crippled infield, recalled second baseman Ray Mack and shortstop Lou Boudreau from the Buffalo International League club today.

Business Manager Frank Kohlecker said the Indians would send Jimmy Webb, their present shortstop, to Steve O'Neill's outfit on 36-hour recall to help the International Leaguers close the gap.

Smooth? Yes! Rich, fragrant? Yes, all that too. And something more. Something that can't be described, yet can't be missed. Just mix your next Martini or Collins with Hiram Walker's LONDON DRY GIN, and your first sip will say: "Here's something different!"

12 oz. 95¢; 25 oz. $1.80; 40 oz. $2.65

Hiram Walker's LONDON DRY GIN

PRODUCT OF HIRAM WALKER & SONS, CANADA

This advertisement is not published or displayed by the Liquor Control Board or by the Government of British Columbia.

There Are Big Opportunities Here—and Some of Them Are Just What You Need

ON THE AIR

FRIDAY, AUGUST 4, 1939

CKLN NELSON

A. M.—

8:00—O Canada
8:03—Just About Time
8:15—News
9:00—It's A Strange World.
10:00—Love Story Girl
10:15—K. L. G. Hospital Programme
10:30—At Your Service
11:00—Morning Bulletin Board
12:00—Music for Mealtime

P. M.—

12:15—Mama Bloom's Brood
12:30—The News
1:00—Matinee Melodies
1:30—Sign off
5:30—Children's Requests
6:00—Strange Adventures
6:15—Laff Parade
6:30—The News
6:45—Musicomedy Gems
7:00—Moon Over Africa
7:30—Concert Master
8:00—Memories of Hawaii
8:30—Hit Revue
9:00—Half and Half
9:30—Eventide Echoes
9:45—This Rhythmic Age
10:15—Romance & Melody
10:30—Do You Believe In Ghosts
10:45—At Close of Day
11:00—Sign off

CBC PROGRAMMES

A. M.—

8:00—The Balladeer
8:15—The Southernaires
8:30—The News
8:45—The Joyce Trio
9:00—Jene Bartal's Orch.
9:30—Road of Life
9:45—Vaughn Munroe
10:00—"Big Sister"
10:15—Life and Love of Dr. Susan
10:30—Rhythm School
11:00—The Story of Mary Marlin
11:15—Ma Perkins
11:30—Pepper Young's Family
11:45—The Guiding Light
12:00—The News

P. M.—

12:15—Club Matinee
1:15—Curley the Yodelling Cowboy
1:30—Len Salvo-organist
1:45—Closing Stock Quotations
2:00—Muted Music
2:15—Gray Gordon's Orch.
2:30—John Gurney-basso
2:45—Under the Big Top
3:00—Wilfrid Charette's Orch.
3:30—Make Mine Music
4:00—Acadian Serenade
4:30—Miss Trent's Children
5:00—Weekly Song Sheet
5:30—Take a Note
6:15—The Old Gardener
6:30—Gilbert Darisse's Orch.
7:00—The News
7:15—Barbara Custance
7:30—Mart Kenney's Western Gentlemen
8:00—Woodhouse and Hawkins
8:30—Speaking of Sport
8:45—Isham Jones' Orch.
9:00—On Wings Of Song
9:30—Novelettes
9:45—The News
10:00—Dr. Healey Willan—Organ Recital
10:30—Ted Weems' Orch.
11:00—Gary Nottingham's Orch.

CJAT — TRAIL

A. M.—

7:00—Request Program
7:30—News
8:00—Bulletin Board
9:45—Morning Meditations
12:00—On With The Dance

P. M.—

12:30—Varieties
12:45—News
1:00—Up-to-the-Minute
1:15—Colville Roundup
2:00—Women's Journal
3:30—Tantalizing Rhythms
3:45—Tea Time Tunes
4:00—Rhythm and Romance
4:15—Home Folks Frolic
4:30—Theatre News
4:45—News
6:00—Headlines in Sport
6:15—Donald Novis
7:15—Light up and Listen
7:30—Hollywood Casting Office
Other periods, CBC Programmes

THE NETS' BEST

4:00—NBC-Red-Cities Service Concert
4:30—Mutual-Symphony Orch.
5:00—Columbia-Ninety-Nine Men and a Girl
5:30—NBC-Blue-Robin Hood Dell Concert
6:00—Columbia-Grand Central Station
6:30—Columbia-Robert L. Ripley's Believe It or Not
7:00—NBC-Red-Fred Waring in Pleasure Time
7:30—NBC-Richard Himber's Orch.
8:00—NBC-Red-Good Morning Tonight
8:30—NBC-Red-Death Valley Days
9:00—Columbia-Ernie Hecksher's Orch.
9:30—Columbia-Muzzy Marcellino's Orch.
10:00—Johnny Davis' Orch.
10:30—NBC-Red-Geo. Olsen's Orch.
11:00— Columbia-Pasadena Civic Auditorium Orch.

U. S. NETWORKS AND STATIONS

NBC-Red
KFI, Los Angeles; KHQ, Spokane
KGW, Portland, KOA, Denver
KPO, San Francisco

NBC-Blue
KGA, Spokane, KGO San Francisco
JKR, Seattle

Columbia
KNX, Hollywood; KSL, Salt Lake City
KFPY, Spokane; KOIN, Portland

Mutual-Don Lee
KOL, Seattle, KFRC, San Francisco

PIGEONS RETURN CRANBROOK AFTER 5000-MILE FLIGHT

CRANBROOK, B. C. — Seven nine-year-old carrier pigeons returned to Cranbrook recently after a 1000-mile trip over uninhabited prairies and swamps of Northern Alberta and the Rocky Mountains from Fort Chipewyan to Cranbrook. Four of the birds belong to H. E. Sainsbury, two to J. Gartside and one to P. Walsh. The birds were taken by train to Waterways, and from there by airplane to Fort Chipewyan, where they were turned loose for the trip home. The best time was around five days for the return trip.

VICTORIAN HEADS FIRE FIGHTERS

VANCOUVER, Aug. 3 (CP). — James Lusse of Victoria is the new President of the British Columbia Association of Fire Fighters.

He was elected at a one-day meeting of the organization here yesterday at which delegates from all parts of the Province urged establishment of a Fire Fighting College.

Business of the meeting was concerned mostly with amendments to the constitution but officials of the organization did not reveal the nature of the changes.

A. Smelling of Saanich, B. C., was chosen fourth Vice-President.

Police Telephone Hookup Completed

VANCOUVER, Aug. 3 (CP). — A full telephone service to all Vancouver police patrol cars equipped with a two-way radio communication, system was completed today.

Operators at headquarters can now connect any one of the 32 two-way radio cars or the police boat in the harbor with any telephone in the City.

The new system will relieve operators of relaying messages to radio car patrolmen and will enable heads of departments to issue orders from any telephone.

CONFISCATION OF MONEY PROTESTED

TSINGTAO, China, Aug. 3 (AP). —Samuel Sokobin, United States Consul, filed a protest with the Japanese Consulate today against confiscation of nearly 200 Chinese dollars (about $16) from Mrs. Sadie Wilhoit.

Mrs. Wilhoit, a Shanghai resident holidaying at Tsingtao, was searched and detained briefly Monday by Customs Agents who refused to return the money on the ground that a regulation prohibits possession of Chinese currency, which Japanese are trying to suppress.

EXPLORER'S REQUEST USE SHIP REJECTED

CANBERRA, Aug. 3 (CP-Reuters)—Australia has rejected Sir Hubert Wilkins' request to use the ship Wyatt Earp for an antarctic expedition, Sir Henry Gullett, Minister for external affairs, announced today.

REPUBLICAN HEAD'S ARREST IS ORDERED

LONDON, Aug. 3 (AP).—The home office today sent a general order to authorities at all United Kingdom ports and air fields to arrest Sean Russell, head of the illegal Irish Republican Army, if he tried to enter Great Britain.

3-Day Mail Service Between Vancouver, England Opens Soon

MONTREAL, Aug. 3 (CP).—Mail posted in England will be delivered three days later in Vancouver or Victoria when Imperial Airways inaugurates its weekly trans-atlantic schedules.

On the first of the weekly schedules this Summer, the Imperial Airways flying boat Caribou is expected to take off from Southampton Saturday at 8 a.m. MST. It is due in Montreal at noon MST. on Sunday. Mails for Ottawa, Toronto, Winnipeg, Regina, Lethbridge, Calgary, Edmonton, Vancouver and other Western points will be transferred to a Trans-Canada Airlines plane leaving Montreal at 8:30 p.m. Delivery will be made Monday.

Flood Threatens End Jap Blockade

TIENTSIN, Aug. 3 (AP).—Flood waters of Hopeh Province streams appeared likely today to accomplish what British protests have failed to do—force Japanese to ease the blockade of Tientsin's British and French concessions.

The rising Hai River endangered two bridges upstream from the French concession. If they are carried away, Japanese will be forced to direct all trans-river traffic in the area over the international bridge, one end of which is in the concession. The Japanese may be forced to lift their restrictions.

New Roof, Parapet Put on Royal Bank

A new roof and new West side parapet are being placed on the Royal Bank Building at the corner of Baker and Stanley Streets. The old parapet on the South side of the building will remain.

NAZI PRESS INDIGNANT OVER S.A. "ANNEXATION"

BERLIN, Aug. 3 (CP.-Havas)—Nazi newspapers expressed indignation today over word that the Caprivi Corridor was being annexed by the Union of South Africa.

The Corridor is a strip between Bechuanaland and Angola which gave what was formerly German Southwest Africa access to Zambesia.

"If the British report is correct," said the Lokal Anzeiger, "this would be a gross violation of the rights of the people, treaties established by the Government itself, and the mandates statute.

"Let it be emphasized that German Colonial demands ** are not weakened in any manner by these violations of justice."

INSKIP DETAILS REASONS WAR IS NOT LIKELY

OBAN, Scotland, Aug. 3 (CP).—Sir Thomas Inskip, Dominions Secretary, said in a speech today that war is unlikely and that the British Government has "very good reasons" for making such a statement.

His statement was made a few minutes after it was disclosed in London that Prime Minister Chamberlain was leaving tomorrow for a three weeks' vacation.

Mr. Chamberlain declared in the House of Commons yesterday that he could see nothing at present which might make it necessary for Parliament to break its two months recess which begins tomorrow.

Speaking at a fete at home of Major Duncan MacCullum, prospective Conservative candidate for Parliament, Sir Thomas said:

"You have witnessed and watched the growing strength of the nation. Scarcely a week passes without some new addition being made to improve our capacity to resist the dictators if it becomes necessary.

"Great Britain is the leader of the peace front, and it is around Great Britain that the strength of the comradeship of nations has been built."

These factors, he said, are reasons "why war is not likely."

Burton, Injured by Truck Near Invermere, Dies

INVERMERE, B. C., Aug. 2 — Death claimed another respected resident of this district Wednesday morning when John Henry Burton, died at the Lady Elizabeth Bruce Memorial Hospital, Invermere. He was 50 years old.

Mr. Burton was seriously injured in a truck accident in the course of his employment on Government road work on July 20. Coroner A. M. Chisholm planned to hold an inquest Thursday evening.

Mr. Burton came to this district from Thurcroft, Yorkshire, England about 10 years ago and since that time resided in Wilmer, where he owned a small farm. During the World War he served with the 150th Siege Artillery, was still on the Imperial Reserve List and recently registered as a volunteer in connection with the War Veterans' Emergency Survey.

He is survived by his parents, two sisters nad a brother in Yorkshire, and a sister, Mrs. George J. Carlisle of Edgewater, B. C.

Britain to Stage Greatest Air Show

LONDON, Aug. 3 (CP)—Great Britain will stage next week the biggest air force manoeuvres in its history to show the force of Prime Minister Chamberlain's announcement that the nation "is ready for an emergency."

Royal Air Force planes numbering 1300 will participate in the manoeuvres which will last from Monday morning to Thursday evening. The largest number of craft in manoeuvres previously was in 1938 when 900 took part. The chief aim is to prove the efficiency of land and air defence against aerial attack.

The manoeuvres will be held in the area south and east of a line drawn between Withernsea, Macclesfield and Dvroitwich in Worcestershire, to Salisbury and Bournemouth, near Southampton.

Snell Humor Hits at Chamberlain and Lord Halifax

LONDON, Aug. 3 (CP). — Lord Snell, Labor leader, injected mirth into a House of Lords' Foreign Affairs debate today with these characterizations of Prime Minister Chamberlain and Foreign Secretary Viscount Halifax:

"The Prime Minister appears to display irritation and petulance ** which would be appropriate in a vain and ample spinster trying unsuccessfully to become slim.

"No one is more adept at putting polish on a dull case than Lord Halifax, and his admonitions to me are always given with such lofty distinction that I feel I ought to have said grace before I received them."

U.S.A. Organizes Great Crime Drive

NEW YORK, Aug. 3 (AP)— The United States Government today organized one of the biggest crime drives in its history—a coordinated campaign to smash a "crime trust" made up of loosely linked underworld mobs operating over the United States.

United States Attorney John Cahill, after a conference with J. Edgar Hoover, chief of the Federal Bureau of Investigation, said a national "clearing house of crime" would be set up here to make the drive effective.

The drive will be set in motion Monday with the summoning of a federal grand jury before which Cahill said would be placed a 500,000-word "encyclopedia of crime" compiled by Federal agents. It gives names, dates, and complete available information of rackets and gangsters in every state.

Australian Premier Resigns After Vote

SYDNEY, Australia, Aug. 3 (CP Reuters).—Premier B. S. B. Stevens of New South Wales resigned tonight following a vote by the Legislative Assembly calling for immediate adoption of a new financial policy.

The motion was submitted by E. S. Spooner, former Public Works Minister, who was believed slated to form a new government.

Nelson Daily News

Member of the Canadian Daily Newspapers Association.

Telephone 144

Private Exchange Connecting to All Departments.

Classified Advertising Rates — 11c Per Line

(Minimum 2 Lines)

2 lines, per insertion	$ .22
2 lines, 6 consecutive insertions	.88
(6 for the price of 4)	
3 lines, per insertion	.33
3 lines, 6 consecutive insertions	1.32
2 lines, 1 month	2.86
3 lines, 1 month	4.29

For advertisements of more than three lines, calculate on the above basis.

Box numbers 11c extra. This covers any number of insertions.

LEGAL NOTICES

9c per line, first insertion and 1c each subsequent insertion.

ALL ABOVE RATES LESS 10% FOR PROMPT PAYMENT.

SPECIAL LOW RATE

Situations Wanted 25c for any required number of lines for six days, payable in advance.

SUBSCRIPTION RATES

Single copy	$ .05
By carrier, per week	.25
By carrier, per year	13.00

By Mail:	
One month	$ .75
Three months	2.00
Six months	4.00
One year	8.00

Above rates apply in Canada, the United States, and the United Kingdom, to subscribers living outside regular carrier areas.

Elsewhere and in Canada where extra postage is required, one month $1.50, three months $4.00, six months $8.00, one year $15.00.

PROPERTY, HOUSES, FARMS

FOR SALE — CHEAP, HOUSE Stone foundation. Furnace. Two car garage. Five lots. Hawthorn hedge. Fruit trees. Finest homesite and view in Nelson. On view afternoons, 524 Robson Street. Phone 9 or 513R.

GOOD FARM LANDS FOR SALE on easy terms in Alberta and Saskatchewan. Write for full information to 908 Dept. of Natural Resources, C. P. R., Calgary, Alta

FOR SALE, 4 RM. HOUSE, 3 LOTS 1328 Fall Street, Nelson. Apply Paul Drozda, Vernon Rms., No. 16.

FOR SALE — 2 ROOM CABIN, Rosemont. Apply to M. Kasper, Wasson Street.

BUSINESS OPPORTUNITIES

HAVE GOLD PROPERTY TO lease or bond to reliable parties, on royalty basis. Over 600 feet of work done; Crown Granted, Ymir district, B. C. Add. P. O. Box 192, Kettle Falls, Wash.

PETS, CANARIES, BEES, ETC.

FOR SALE, PURE BRED REGISTERED Wire Haired Terrier Puppies. H. Harding, Nelson, Ph. 110.

PUREBRED LABRADOR PUPS for sale. Mature dogs. Harrop, Abbotsford, B. C.

Chungking Bombed

CHUNGKING, China, Aug. 3 (CP-Havas)—Twenty-seven Japanese planes bombed Chungking, Chinese capital, during the night. Casualty figures were not immediately available.

PERSONAL

LEAVING FOR REGINA AUG. 10 or 11. Room for 2. Write to Box 8048 Daily News.

RADIO TROUBLES — SEE BILL first estimate and tubes tested free. 550 Stanley St. Phone 1046.

WHEN IN VANCOUVER STOP AT Almer Hotel. Opp. C. P. R. Depot.

BE ASSURED OF FRESH FRUITS and vegetables at all times—buy at Star Grocery. Spec. refrigeration

TROUBLE AHEAD! CHECK YOUR tires. See the Beacon Service Station, 701 Baker Street.

KEEP COOL WITH APRIL SHOWERS Toiletries., Call or write to Mann, Rutherford Co., 498 Baker.

MEN — SUITS CLEANED, PRESSED, repaired or altered. H. J. Wilton's, Ph. 107, 534 Josephine.

A VACATION EVERY MONDAY—Send your Laundry to the Kootenay Steam Laundry, Phone 128.

WHAT BREAD IS YOUR FAVORite?—Mother's Bread Phone 258. Choquette's, for free delivery

NERVOUS BREAKDOWN, NERvous Exhaustion, Melancholia. Write Box 7895 Daily News.

GENUINE LATEX SPECIAL GTD 25 for $1.00 or jiffy prepared 18 for $1.00 (free catalogue) National Importers. Box 244, Edmonton.

ANY SIZE ROLL FILM DEVELoped and printed. 25c Every batch of prints Hyp-o-Meter tested. ensuring non fading prints Krystal Photos, Wilkie, Sask.

LONELY PEOPLE IN CANADA! Join Elite Club. Confidential, reliable. For particulars and descriptions send 10c, Box 121, Regina, Saskatchewan.

PERSONAL RUBBER GOODS, mailed postpaid in plain, sealed envelope with price list. 6 samples 25c, 24 samples $1.00. Adults only. Atex Rubber Co., Dept. H, Box 231, Hamilton, Ontario.

ANY SIZE ROLL FILM DEVELoped and printed 25c. The most modern Photo Finishing Plant in the West Established over 30 years Krystal Photos, Wilkie, Sask.

AN OFFER TO EVERY INventor, list of wanted inventions and full information sent free. The Ramsay Company, World Patent Attorneys, 273 Bank St., Ottawa.

25c—FILMS. ANY SIZE ROLL DEveloped and printed, and 5x7 enlargement for 25c. Reprints. 8 for 25c. Exp finishing (Cash with order) 129 7th Ave. E. Calgary

BOYS — STAMPS — GIRLS Foreign and British Colony stamps at far less than catalogue prices. Write, at once, for approval sheets to G. F. Goodwin, 630 4th Avenue West, Calgary, Alberta.

ANY SIZE ROLL FILM DEVELOPed and printed. 25c. One trial will convince you of the superior quality of our work. We use only fresh Printing Paper. Krystal Photos, Wilkie, Saskatchewan.

MUCUS (BASIS OF DISEASE) CAtarrh, Sinusitis, etc., new Waterless Diet dissolves, removes mucus quickly. Sworn testimonials. Educational literature FREE. Dunning System, 63 Castlefield avenue, Toronto, Ontario.

HYGIENE SANITARY SUPPLIES and drug sundries. For highest quality goods at lowest prices, write for latest price list, or send $1 for Special Sample assortment of 21, postpaid under plain sealed cover. Western Supply Agency, Box 667, Vancouver, B. C.

ENROLL NOW FOR A BEAUTY Course under Professor Nicholas, internationally famous hair stylist and Beauty Culture Authority. Write for particulars, Spokane School of Beauty Culture, Spokane, Washington.

MEN PAST 40! FEEL OLD DUE to rundown symptoms? Try OSTREX tablets of 2 energizing stimulants obtained from raw oysters plus 4 tonics for blood, nerves, whole body. If not delighted with results first package, maker refunds its price. You don't risk a penny. Call, write Mann, Rutherford Co. & all good druggists

HELP WANTED

STENOGRAPHERS AND TYPISTS Examinations for Dominion Civil Service to be held in Nelson. Applications to reach Ottawa by August 31. We have helped hundreds get positions as Stenographers, Typists, Postmen, Customs Clerks, etc., and can help you. Proof of this statement and full information about examinations, etc., free. The M. C. C. Schools Ltd., Winnipeg, Manitoba.

FARM HAND, ABLE TO MILK. $15 mo. Apply Postmaster, Ross Spur.

GIRL FOR GEN. HOUSEWK. DISH washing, etc. Phone 678R1.

GOOD RELIABLE GIRL FOR GENeral housework. Phone 263.

SITUATIONS WANTED

Special Low Rate for advertisements under this classification to assist people seeking employment. Only 25c for one week (6 days) Covers any number of required lines. Payable in advance.

HOUSEKEEPER, OUT OF TOWN Canadian, cultured and refined widow (52 yrs.), would like to hear from refined gentlemen of means or widower (no objections to family). Attractive A1 cook Non-drinker and non-smoker, capable of full charge. Very clean, neat, reliable. Free to go anywhere, anytime. Box 8003 Nelson Daily News.

FIRST CLASS HOUSE KEEPER wants work at once. Will go anywhere. Good cook and clean. Would like housework or hotel work. Box 8032 Daily News.

YOUNG MAN, AGE 27, WANTS work. Experienced on farm. Good all around man, can milk and handle horses. Apply Willard Tanson, Box 86, Rossland, B. C.

AMBITIOUS YOUNG MAN 27, DEsires work in grocery or meat market. 12 years experience. Qualifications and references. Box 8081 Daily News.

WANTED POSITION AS HOUSEkeeper. Capable and fully experienced. Would like work immediately. Box 8037 Daily News.

EXPERIENCED GIRL WOULD like part time or work by the hour. Ph. 496R between 9-12 a.m.

RELIABLE GIRL WILL CARE FOR children afternoons and evenings. Phone 938L.

TEACHERS WANTED

WANTED EXPERIENCED TEACHer as Principal Procter Superior School. Salary $1150. Grades 7 to 10. Ap. Sec. Sch. Bd., Procter, B. C.

FOR AND WANTED TO RENT

WANTED — LARGE HOUSE OR rooming house by Aug. 27. Write Elsie M. Reberger, Langley Prairie, B. C.

WANTED BY AUG. 15, THREE OR 4 rm. house. Ph. Kitto, Savoy hotel

TO RENT CHEAP, SUMMER COTtage. Write Box 8057 Daily News.

FOR RENT OR LEASE 6 ROOM house, Stanley St. Furnace. Ph. 67.

FURN. AND UNFURN. 3 & 4 RM. suites, reduced rates. Kerr Apts.

FOR RENT APARTMENT, MEDIcal Arts bldg. Ap. C. F. McHardy

FURNISHED HOUSEKEEPING rooms for rent. Annable Block.

TERRACE APTS Beautiful modern frigidaire equipped suites

SINGLE OR TWO-ROOM SUITES for rent. Strathcona Hotel.

FOR RENT AUG. 1, 5 RM. HOUSE and garage. Phone 802L.

FURNISHED HOUSE KEEPING rooms. 711 Vernon Street.

FOR RENT, 3 ROOM FURNISHED suite. Phone 369R1.

Want to Sell Something? PHONE 144

FOR SALE MISCELLANEOUS

VELLO—The new washable wall finish—in 10 colors. No Sizing — No Odor. One application is sufficient. Used on plaster, veneer, wall board and paper. Price $1.25 per 5 lb. pkg. Nelson Sash & Door Co., Ltd. 701 Front Street, Phone 292

PIPES, TUBES, FITTINGS NEW AND USED Large stock for immediate shipment SWARTZ PIPE YARD 1st Avenue and Main St. Vancouver, B. C.

WHISKY BARRELS FOR WINE. All sizes; also barrels for other purposes. Active Trading, 916 Powell Street, Vancouver, B. C.

NEW ELECTRIC RANGE AND fireplace. Desk. Radio. Couch. Doll buggy and dolls. Cedar chest, etc. Apply 609 Nelson Avenue.

PIPE AND FITTING ATLAS IRON & METALS LTD 250 Prior St. Vancouver, B. C

FOR SALE—BARRELS, KEGS, sugar sacks, liners McDonald Jam Company, Ltd., Nelson, B. C.

AUTOMOTIVE, MOTORCYCLES, BICYCLES

FOR SALE, 1935 FORD TUDOR in A1 condition. Will take older car for down payment. Very easy payments. A real snap. Apply Box 7729 Daily News.

WANTED, CAR OR LIGHT TRUCK suitable for construction of caravan. Motor must be A1, body immaterial. A. D. Pochin, Canyon.

WANTED MISCELLANEOUS

SHIP US YOUR SCRAP METALS or iron, any quantity. Top prices paid. Active Trading Company, 916 Powell St., Vancouver, B. C.

SMALL DELCO ELECTRIC LIGHT plant. Box 8038 Daily News.

MACHINERY

CITY AUTO WRECKERS CAN bring their Portable Arc Welder to you, anywhere. 431 Josephine st.

FARM, GARDEN & NURSERY PRODUCTS, FERTILIZER

FRUIT GROWERS! Ship your berries and cherries to an Independent Fruit Company. Returns are made every Saturday. ROYAL FRUIT COMPANY REGINA, SASK.

LIVESTOCK, POULTRY AND SUPPLIES, ETC.

7 WEEKS PIGS $5. GOOD THRIVers. Riverside Ranch, Trail, B. C.

LOST AND FOUND

To Finders

If you find a cat or dog, pocketbook, jewelry or fur, or anything else of value telephone the Daily News. A "Found" Ad will be inserted without cost to you. We will collect from the owner

LOST—JULY 21 BETWEEN BLUEberry & Castlegar, 32 x 6 Dunlop tire on rim. Finder please return to Ramp Garage, Trail. Reward.

ROOM AND BOARD

BOARD AND ROOM, 704 BAKER Street, Phone 392R.

BUSINESS AND PROFESSIONAL DIRECTORY

ASSAYERS

E W WIDDOWSON PROVINCIAL Analyst, Assayer, Metallurgical Engineer Sampling Agents for Trail Smelter. 301-305, Josephine street. Nelson, B C.

GRENVILLE H GRIMWOOD Provincial Assayer and Chemist, 420 Fall Street P O Box 9. Nelson, B C. Representing shippers interest at Trail, B C.

HAROLD S ELMES ROSSLAND, B C. Provincial Assayer, Chemist, Individual Representatives for shippers at Trail Smelter.

CHIROPRACTORS

J. R. McMILLAN, D C., NEUROcalometer, X-ray McCullock Blk.

DR WILBERT BROCK PALMER Graduate X-ray 16 years experience. 542 Baker St. Phone 969.

CORSETIERES

SPENCER CORSETS, MRS. V M. Campbell; 370 Baker St. Ph. 668.

ENGINEERS AND SURVEYORS

BOYD C AFFLECK, Fruitvale, B. C. Surveyor and Engineer. 'Phone "Beaver Falls."

H D DAWSON Nelson, B. C. Engineer & Surveyor

HOMES FOR THE AGED

CONDUCTED BY THE SISTERS of the Love of Jesus. St. Jude's Home of Rest for elderly couples. St. Anthony's Guest House and the Priory Guest House for ladies over sixty. Private rooms with bath. Beautiful location. A real Home with every comfort. Nursing care when needed. Apply to Mother Superior, 949 West 27th Avenue, Vancouver, B. C.

INSURANCE AND REAL ESTATE

C. D BLACKWOOD, Insurance of every description. Real Est. Ph. 96

SEE D L. KERR, AGENT FOR Wawanesa Fire Ins. For better rates

J E ANNABLE, REAL ESTATE Rentals. Insurance. Annable Blk

CHAS F McHARDY, INSURANCE Real Estate. Phone 135.

R W DAWSON, Real Estate, Insurance, Rentals. Next Hippersons Hardware. Baker St. Phone 197.

MACHINISTS

BENNETTS LIMITED Machine shop, acetylene and electric welding, motor rewinding, commercial refrigeration. Phone 593, 324 Vernon St.

MEMORIALS

PLACE A BRONZE ONE ON THE grave of your loved one. Get price list from Bronze Memorials Ltd. P. O. Box 726, Vancouver, B. C.

PATENT ATTORNEYS

W. ST. J. MILLER, A. M. E. I. C. Registered Patent Attorney, Canada and U. S. A. 703-2nd St. W. Calgary. Advice free, confidential.

SASH FACTORIES

LAWSON'S SASH FACTORY Hardwood merchant, 273 Baker St.

SECOND HAND STORES

WE BUY, SELL & EXCHANGE furniture, etc. Ark Store. Ph 534.

HOME FURNITURE, BUY, SELL Exch., Rpr., Upholster. Phone 1032.

WATCH REPAIRING

When SUTHERLAND repairs your watch it is on time all the time. 345. Baker St., Nelson, B. C.

CLASSIFIED MAIL ORDERS from out-of-town residents given prompt attention

THE GUMPS — By Sidney Smith

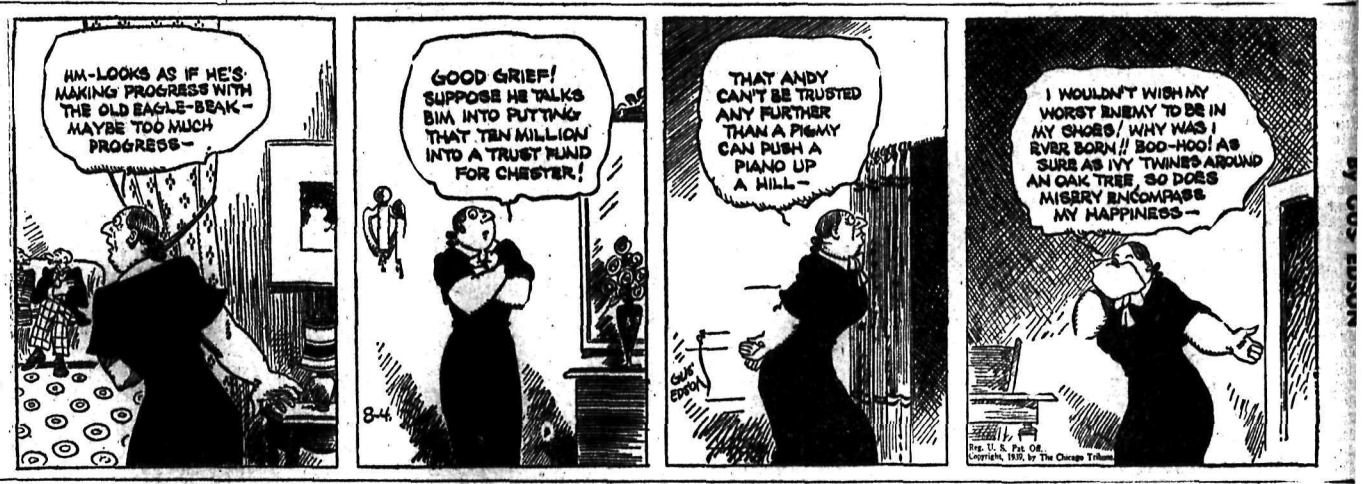

BRINGING UP FATHER — By George McManus

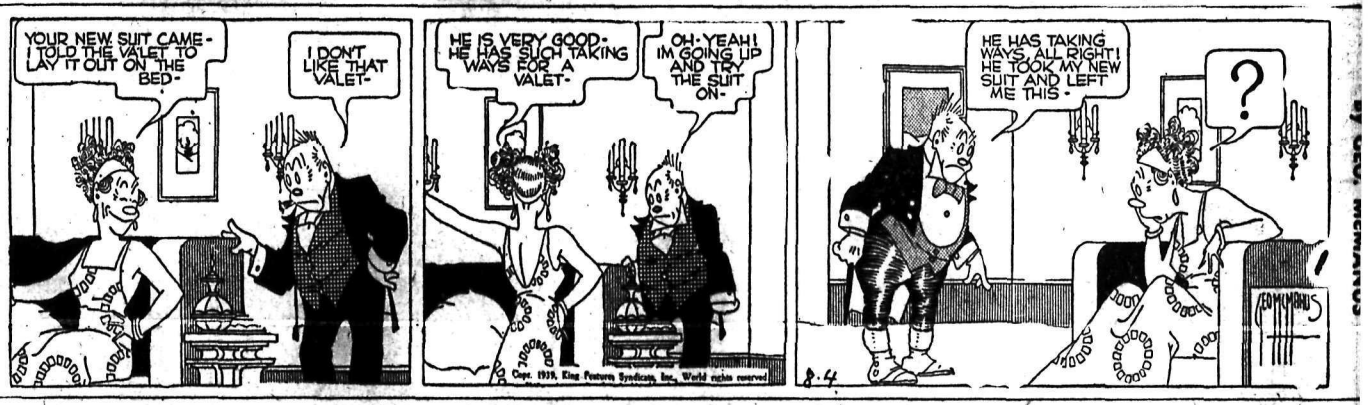

TILLIE THE TOILER — By Russ Westover

Market and Mining News

HICAGO WHEAT PRICES TUMBLE

HICAGO, Aug. 3 (AP).—Washton developments unsettled the eat market here today and prices nbled 1¾ cents a bushel before veloping rallying power.

nfluencing moderate opening idation was a prediction by the retary of Agriculture that comdity prices would drop sharply if ngress did not make more funds ilable for crop loans.

sharp rally at Winnipeg helped covery of about a cent of the exme losses here.

Wheat on the Board of Trade ued ⅞-1¼ lower, September at ⅛-⅛, December 65-64⅞, corn ¼-off, September 41¾-⅝, December ⅝-½; oats ⅜-⅝ lower; rye ⅝-1 ot lower.

raffic Gain at Paterson Large

ROSSLAND, B. C., Aug. 3—An crease of 280 vehicles, and of 98 passengers through the port Paterson during July, 1939, comred with July, 1938, is noticed in official customs report issued by lexander Cox, customs officer.

Vehicles total 2937 for July, 1939, d 2657 for July, 1938. Passenger tals for July, 1939, are 10,415, mpared with 9217 for July, 1938.

Detailed report for the recent ly follows:

Canadian cars in , 1016; Canadian rs out, 1104; foreign cars in, 332; reign cars out, 414; other vehicles , 35; other vehicles out, 36.

Passenger traffic is classified as llows:

Passengers in, 4862; passengers t, 5553.

onsolidated Said Be Preparing to Give Up Option, Salmon Gold

In line with Consolidated Mining Smelting Co. policy of concentating on its major projects, it was nofficially reported that this comany planned to relinquish its opon on Salmon Gold, and as a preminary has stopped development ork, the Vancouver Province eports.

FIRST PEACHES SOLD, CRESTON

CRESTON, B.C.—The first of the Creston Valley's 1939 peach crop reached the retail market Tuesday. The earliest are from the Sam Moon orchard at Wynndel. They are the Klingstone Hale of good size, color and excellent flavor. Supplies from Erickson are expected at the weekend.

Following the severe winter of 1934 and the early and cold winter of 1935, peach production in the valley has slumped and the output is just about enough to supply the local market. According to the official figures three crates were shipped by selling agencies in 1938, and the outgo was 75 crates in 1937.

Wheat Futures Prices Hold Up

WINNIPEG, Aug. 3 (CP).—Wheat futures prices ignored outside weakness on Winnipeg grain exchange today and moved above the previous close throughout most of the session. Values dropped nearly a cent soon after the opening but stiffened promptly and though minor reactions occurred at the high levels, the finish was ⅜—½ cent higher. With October at 53¼, November 55, December 54⅞ and May 57¾.

Export sales of Canadian wheat were estimated at 250,500 bushels for the day. It was believed most of this business was worked from the Atlantic seaboard for October shipment.

Lack of interest in actual wheat forced Liverpool values ⅝—½ down. Buenos Aires remained unchanged.

Yesterday's country marketings reached 240,000 bushels against 72,000 bushels for the same day a year ago.

Export interests and shippers gave good support to all grades of cash wheat, with fair sales of Nos. 1, 2 and 3 Northern reported. Coarse grain operations were uninteresting.

COPPER BOOSTED

NEW YORK, Aug. 3 (AP). — Several leading producers today raised their selling price of copper ⅛ of a cent a pound to 10½ cents.

Anaconda Copper Mining Company and Kennecott Corporation both posted the higher quotation today.

Dunning Unable to Be Candidate

OTTAWA, Aug. 3 (CP).—Finance Minister Dunning announced today he would not be a candidate in the next general election and said he had so advised his constituents in Queen's County, Prince Edward Island.

The Finance Minister issued the following statement today:

For the past 12 months I have been trying to regain my health, but it is evident now that I cannot do so and at the same time carry out my duties as Minister of Finance, even with all the help the Prime Minister, my colleagues in the Government, and the officials and staff of the department have so generously given.

For this reason, the Prime Minister has my resignation, effective at his convenience.

My medical advisers confidently assure me of complete recovery if I can be free from work and responsibility for a sufficient period.

I have no plans for the future, except to devote myself completely to the task of getitng well. Any rumors connecting my name with any position are entirely without foundation.

I have advised my constituents in Queen's County, Prince Edward Island, that I shall be unable to accept nomination as a candidate for the forthcoming convention.

Ymir Yankee Girl to Drop Option on Barkerville Group

Decision was reached by Ymir Yankee Girl Mines Ltd. to drop the option on the Myrtle Group, Barkerville camp, because the $500,000 required for purchase consideration and development was too great for the company's resources. The search for a property more suited to the company's cash resources is continuing.

Normetal Treated 400 Tons Day in 6 Months

TORONTO, Aug. 3 (CP).—Mining Corporation of Canada covering its operations for six months ended June 30, 1939, states that Normetal Mining Corporation treated 47,019 tons of copper-zinc ore, although mill was closed 58 days owing to temporary shortage of electric power. Current production is at the rate of slightly more than 400 tons daily.

Approximately 8100 long dry tons of zinc concentrate have been sold for prompt delivery to European smelters at guaranteed prices slightly above the market.

Base Metals, Field, B.C., has remained closed during the last quarter and at a meeting of shareholders of Lagnua, Herb Lake, Man., on July 25, the company was placed in voluntary liquidation in order that an early distribution of funds might be made. Production for the six months was $242,724 from 16,143 tons, for an average of $15.03 a ton. Operating costs were $128.093.

Laib Brothers Ship Ore From Spokane

The Laib Brothers have shipped a car of ore from their mine, the Spokane, situated above Tye station. The ore is high grade and was shipped in sacks to Trail. Hauling from the mine to the station was done with trucks, a new truck having been purchased for the purpose. It is expected shipments, some of lower grade ore will be made at regular intervals from this mine.

A. C. P. R. bridge crew under George McLean arrived at Kootenay Landing Thursday where they are employed. It is expected much work will be done at that point and at Slough Bridge.

Metal Markets

LONDON, Aug. 3 (AP).—Closing: Copper, standard spot £44 11s 3d; up 10; future £44 16s 3d, up 10; electrolytic spot, bid £50, up 10s; asked £51, up 10s. Tin spot £229 17s 6d, unchanged; future £225 10s up 10s. Bids: Lead spot £15 18s 9d, up 11s 3d; future £15 17s 6d, up 10s. Zinc spot £14 11s 3d, future £14 15s, up 1s 3d.

Bar gold 148s 6½d, unchanged. (Equivalent $34.77).

Bar silver 16⅝d, off 1-16.

MONTREAL

Bar gold in London was unchanged at $34.77 an ounce in Canadian funds; 148s 6½d in British. The fixed $35 Washington price amounted to $34.99 in Canadian.

Silver futures closed steady today, 15 points off. No sales. Bid: Aug. 34.60.

Spot: Copper, electrolytic 11.95; tin 52.45; lead 4.80; zinc 4.50; antimony 14.00; per 100 pounds f.o.b. Montreal, five-ton lots.

NEW YORK

Copper firm; electrolytic spot 10.50; export 10.66. Tin firm; spot and nearby 48.70; forward 48.15. Lead firm; spot, New York 5.05—5.10; East St. Louis 4.90. Zinc steady; East St. Louis spot and forward 4.65. Pig iron, aluminum, antimony, quicksilver, platinum and Chinese wolframite unchanged.

Bar silver 34¾, unchanged.

Base Metals Up

TORONTO, Aug. 3 (CP).—Stimulated by a stronger export market for copper, the base metal listings of the Toronto exchange advanced Thursday. Volume was about 600,000 shares.

Hudson Bay advanced to 35 for a gain of 1⅝ and Nickel posted a fractional advance. Pend Oreille, Waite-Amulet and Sudbury Basin were up 10 to 15 cents. Sherritt held a gain of a few cents at the finish. Silvers were generally firm in light turnover.

Penny golds were irregular. Aunor gained 10 at 2.58.

The tone was steady for the steels, oils, banks and building shares.

Changes were down to about a cent in the western oil group. Home, Brown and Okalta weakened slightly.

Lumber Storage Room Added, Powell Factory

A new 20 by 80-foot room for storage of lumber is being added to the W. W. Powell Lumber Company factory, at an approximate cost of $1000. The room, 20 feet deep, is being built on the West side of the present sawmill. T. H. Waters & Co., Ltd., has the contract.

Money

By The Canadian Press

Closing exchange rates:

At Montreal—Pound 4.68⅛; U. S. dollar 1.00; franc 2.65 15-16.

At New York—Pound 4.68⅛; Canadian dollar 1.00; franc 2.65.

At Paris—Pound 176.72 fr.; U. S. dollar 37.75 fr.; Canadian dollar 37.75 fr.

In Gold—Pound 11s 5d; U. S. and Canadian dollar 59.44 cents.

Fire Losses $221,000

TORONTO, Aug. 3 (CP).—Fire losses in Canada for the week ending July 29 totalled $221,00, the Monetar yTimes estimated today. A $750,000 Canadian Pacific Railway pier fire in Vancouver last July jumped the total for the corresponding period of 1938 to $1,072,700.

Total fire losses in 1939 totalled $9,156,400 compared with $10,166,979 for the same period of 1938.

Buy or sell with a want ad.

HOUSING BILL Is Defeated

WASHINGTON, Aug. 3 (AP).—A House of Representative Coalition of Republicans and Democrats today killed President Roosevelt's $800,000,000 Housing Bill for this session.

The latest rebuff to the Administration topped off Tuesday's stunning defeat of the lending program Today, as then, the House refused even to consider the Legislation.

The vote was 190 to 173.

The Housing Bill defeat cleared away one more barrier to adjournment but the Senate still was faced with a maze of problems on the third deficiency bill.

OILS EDGE UP

LONDON, Aug. 3 (AP). — The stock market today took its cue from advancing Wall Street prices Wednesday. Transatlantics and domestic rails were most in demand. The carriers moved up as much as a point following resumption of negotiations, after strike threats, on wage problems. Rubber and copper stocks were well maintained while most oils edged ahead. British funds rallied. Gains among American securities ran to around 2 points.

Geophysical Survey Is Being Conducted by Bayonne at Beano

First step in the new program at the Beano property of Bayonne Consolidated Gold Mines Ltd., in the Zeballos camp is a geophysical survey being conducted by G. L. Oates, mining engineer. This work was recommended by Grattan Lynch, consulting engineer, and has as its objective the location of a possible extension of the ore body already developed. The survey, which will take about a month, has been in progress two weeks.

Father, Son Elected to Market Exchange

MONTREAL, Aug. 3 (CP).—Col. William Leggatt, senior partner in the firm of Leggat, Cassils & Co., was elected today a member of the Montreal Curb Market and at the same time his son, William Hamilton Leggat, was voted a member of the Montreal Stock Exchange. It was the first time in the memory of exchange officials that father and son have been up for election the same day.

Deposits Increase

OTTAWA, Aug. 3 (CP).—Increase of $1,996,000 in Dominion Government deposits was shown today in the Bank of Canada's statement for the week ended Aug. 2. Chartered bank deposits dropped by $2,625,000 while notes in circulation increased by $2,764,000.

Ratio of net reserve for notes and deposit liabilities was 60.98 this week, 60.72 last week.

Dollar at Par

NEW YORK, Aug. 3 (CP).—Principal foreign currencies were unchanged in terms of the United States dollar in mid-afternoon foreign exchange dealings today.

The Canadian dollar held at par with the United States unit, the pound was quoted at 4.68⅛ and the franc at 2.65.

AUSTRALIA TO CONSIDER 44-HR. WEEK FOR YOUTH

CANBERRA, Aug. 3 (CP.-Reuters) — Prime Minister R. G. Menzies told newspapermen today that the Australian Government had agreed at a conference of State Premiers to consider the question of the 44-hour week in connection with the employment of youth. The matter will be committed for general examination by the States, he said.

RESEEDED LAND

More than 22,000 acres of barren and weed infested land in community pastures in the drought area of Western Canada have been reseeded to Crested Wheat grass, Brome and sweet clover.

WINNIPEG GRAIN

WINNIPEG, Aug. 3 (CP).—Close:

	Open	High	Low	Close
WHEAT:				
Oct.	52¾	53⅝	52⅛	53¼
Nov.	54⅛	55⅛	53¾	55
Dec.	54¼	55	53⅝	54⅞
May	57	57⅞	56½	57¾
OATS:				
Oct.	27⅝	27⅞	27½	27⅞
Dec.	27½	27⅝	27¼	27¾
May	29¼	29⅜	29¼	29¼
BARLEY:				
Oct. new	35¼	35⅜	35⅛	35⅛
Oct.	35¼	35¼	34⅞	35
Dec.	35½	35⅝	35⅛	35¼
FLAX:				
Oct.	130	131	130	131
Dec.	—	—	—	127
RYE:				
Oct.	38⅛	38⅜	37¾	37¾
Dec.	39⅜	39⅜	38⅝	38¾

CASH PRICES:

WHEAT—No. 1 hard 54¾; No. 1 Nor. 54⅛; No. 2 Nor. 50¾; No. 3 Nor. 46⅛; No. 4 Nor. 42¾; No. 5, 38¾; No. 6, 34¾; feed 34¼; No. 1 Garnet 43¼; No. 2 Garnet 40¼; No. 1 Durum 47¼; No. 4 special 41⅛; No. 5 special 39¾; No. 6 special 36¾; mixed 37⅛; track 53¼.

OATS—No. 2 C. W. 26⅝; No. 2 Ex. 3 C. W. 24⅞; No. 3 C. W. 24⅞; No. 1 feed 24⅜; No. 2 feed 22⅞; No. 3 feed 20⅞; track 26⅞.

BARLEY—No. 3 C. W. 33; track 34.

FLAX—No. 1 C. W. 130; No. 2 C. W. 126; No. 3 C. W. 112; No. 4 C. W. 107; track 130.

RYE—No 2 C. W. 37.

Base Metals Busy, Oils Up Slightly in Vancouver Trade

VANCOUVER, Aug. 3 (CP). — Prices were mixed on the Vancouver Stock Exchange today as oils and base metals advanced slightly while golds eased off. Trading volume totalled 47,119 shares. Bralorne was one of the few golds to lose ground dipping 15 cents to 11.75. Reno eased 1 to .48 and Salmon was off fractionally at 3. Premier climbed 4 to 1.84 while Privateer at 1.17 and Big Missouri at 13 both gained one cent. Reward firmed ⅛ to 2 and Sheep Creek remained unchanged at 1.24.

In the oils Royalite strengthened 1.50 to 35.00 while Mar Jon remained unaltered at 4½. Anaconda at 7¾ and Royal Canadian 17½ each firmed fractionally.

Pend Oreille led a busy base metal section, stepping up 14 cents to 1.52. Grandview was 1⅜ stronger at 5½.

London Close

LONDON, Aug. 3 (AP).—Close: Brazil $8½; C. P. R. $41¼; Inter Nickel $50⅛; U. S. Steel $52⅝; Babcock & Wilcox 46s 9d; Boots Drug 42s 10½d; Celanese Corp of Am £6⅛; Cent Mining £15¼; Consol Gold Fields 58s 1½d; Courtaulds 31s; Crown 16; East Geduld £11; H. B. C. 19s 6d; London Midland £13¼; Metal Box 73s 9d; Mex Eagle 7s 4½d; Mining Trust 2s; Rand £8¼; Springs 27s 6d.

Bonds—British 2½ per cent Consols £66⅜; British 3½ per cent War Loan £91⅞.

Exchange Unchanged

LONDON, Aug. 3 (AP). — The United States dollar ended [illegible] 9⅛ to the pound in today' for[illegible] exchange trading and was u[illegible]ged for the fourth consecutive [illegible]. The rate compared with a like figure for sterling in New York overnight.

French francs held 176.72 to the pound.

ALBERTA SENDS MEN TO HELP ON MONKMAN ROAD

WEMBLEY, Alta., Aug. 3 (CP). —The Alberta Department of Public Works today sent a gang of 15 men to aid in construction of the Monkman Pass Highway. Word was received that the department would clear and grade the road to the British Columbia boundary.

The road will provide residents of the Peace River Block in Alberta and British Columbia with an outlet to the Pacific Coast.

PAYMASTER PROFITS UP

TORONTO, Aug. 3 (CP). — Net profit of Paymaster Consolidated Mines, Limited, increased from $94,576 to $98.835 in the fiscal year ended June 30, 1939. Current assets totalled $620,047 and current liabilities $81,062, leaving working capital at $538,935.

World Exchanges

NEW YORK, Aug. 3 (AP).—The Netherlands guilder got back most of Wednesday's losses today with a gain of .04 cent to 53.21 in terms of the United States dollar in foreign exchange dealings.

The French franc held at 2.65 cents while the British pound sterling at 4.68⅛ and the Swiss franc at 22.56 were unchanged and the Canadian dollar held at par.

Closing rates, Great Britain in dollars, others in cents:

Great Britain 4.68⅛, 60-day bills 4.67¼; Canada, Montreal in New York 100.00; Canada, New York in Montreal 100.00; Belgium 16.99; Denmark 20.90; Finland 2.07; France 2.64 15-16; Germany 40.14, benevolent 19.35, travel 22.85; Greece .85⅛; Hungary 19.70; Italy 5.26¼; Netherlands 53.21; Norway 23.53; Poland 18.85; Portugal 4.27; Rumania .72; Sweden 24.13; Switzerland 22.56; Argentina (official) 31.20; Argentina (free) 23.20; Brazil (official) 6.05; Brazil (free) 5.00; Mexico City 17.50 N; Japan 27.31; Hong Kong 28.68; Shanghai 7.85; Yugoslavia 2.32.

Rates in spot cables unless otherwise indicated. N—Nominal.

U.S. Close July Down $499,479,186

WASHINGTON, Aug. 3 (CP). — The United States Government closed July, first month of the 1939 fiscal year, with a deficit of $499,479,186 and the gross public debt of a record level of $40,661,364,822, according to the July 31 treasury statement just issued.

An analysis of appropriations made by the Congress this year discloses it has authorized about $900,000,000 for Federal agencies to carry on the spending-lending recovery program. Although the House of Representatives killed the latest spending-lending program earlier this week, its death will not mean a severe curtailment in outlays for recovery.

What the house did was to kill attempts to expend existing authorization made in the course of the year.

COAST COLLECTS $1,117,318 TAXES

VANCOUVER, Aug. 3 (CP). — Civic tax officials reported today $1,117,318 was collected in taxes during the first two days of this month. Ratepayers were taking advantage of a four per cent rebate offer for early payment, which ended early this morning.

OILS FALL OFF

CALGARY, Aug. 3 (CP).—Interest was lacking on Calgary stock exchange today and at the noon session close stocks pointed downward from fractions to a point. Turnover was 11,370 shares.

Home was down one at 2.19, Sunset ⅛ at 37¾, McDougall Segur ¼ at 11¾ and Anaconda ¼ at 7⅝.

Exchanges

MONTREAL, Aug. 3 (CP).—British and foreign exchange closed steady today. Nominal rates for large amounts:

China, Hong Kong dollars, .92866.
France, franc, .026493.
Germany, reichsmark, .4014.
Great Britain, pound, 4.6812.
Italy, lire, .0526.
Japan, yen, .2731.
New Zealand, pound, 3.7679.
South Africa, pound, 4.6582.
United States, dollar, par.

(Compiled by The Royal Bank of Canada).

Rail Issues Gain

NEW YORK, Aug. 3 (AP).—Low and medium priced rail issues stood out with gains of a point or more in an otherwise quiet bond market today. U. S. Governments were all completely neglected. The foreign section was quiet.

JOHNSTON HEADS BANK'S FARM MORTGAGE SECTION

OTTAWA, Aug. 2 (CP).—E. M. Johnston has been appointed supervisor of farm mortgages of the Central Mortgage Bank, it was announced by the bank yesterday. The Canadian Press in carrying the announcement made the error of stating he was appointed supervisor of the bank instead of the farm mortgage division. D. B. Mansur is supervisor of the bank.

SOIL SURVEY

A soil survey of more than 100,000,000 acres in connection with the work of Prairie Farm Rehabilitation has so far been completed in the Provinces of Manitoba, Saskatchewan and Alberta.

Profit Taking Halts Rallying New York Mart

NEW YORK, Aug. 3 (AP).—While many stock market favorites extended Wednesday's rally by substantial amounts in today's proceedings, profit takers nipped at the list with sufficient persistence to reduce or canced early gains runreduce or cancel early gains run-

The upswing was at its best in the forenoon, with steels, motors, rails and specialties in front. Utilities took a rest after yesterday's sprint. Volume dwindled in the closing hours as quotations faded in numerous cases. In the initial forward push there was again an assortment of new highs for the year.

Despite the inclination of the ticker tape to loaf at the last, transfers were around 1,500,000 shares.

Trading circles still seemed to find considerable stimulation in the conservative shift of congress involving shelving of the administration's lending bill and the sharp curtailment of new deal expenditures elsewhere. At the same time, there was some question as just how this thinning of the pump-priming stream would react on business.

Interest in the bond department centred mainly on secondary carrier loans, the majority of which tilted upward. Commodities were mixed.

Active stocks touching 1939 peaks included Du Pont, Western Union, Celanese and Safeway Stores.

Prominent on the upside the greater part of the day—some gave way at the finish — were U. S. Steel, Chrysler, General Motors, Santa Fe, Chesapeake & Ohio, Great Northern, Phelps Dodge, Kennecott, American Smelting, J. I. Case, Eastern Airlines, Du Pont, Westinghouse, American Can and U. S. Gypsum.

Lagging were National Biscuit, North American, International, U. S. Rubber and Goodyear.

MONTREAL HOLDS EARLY ADVANCES

MONTREAL, Aug. 3 (CP).—Most stocks retained early fractional advances on the stock market late Thursday. A few declines appeared however.

Rail trading produced a gain of ⅛ for Canadian Car preferred and a loss of a similar amount for Dosco.

Metals turned higher with Nickel up ⅜, Smelters ½ and Hudson Bay Mining ¼. Hollinger gave up ¼. In utilities, Brazilian and Shawinigan both renewed ⅛.

Oils attracted support as International Pete improved ½ and McColl ¼ while Imperial Oil steadied. Imperial Tobacco and National Breweries were down fractions.

Calgary Livestock

CALGARY, Aug. 3 (CP). — Receipts at noon: Cattle 115; calves 13; hogs 97; no sheep.

Market draggy. Good grass butcher steers 5—5.25; stocker and feeder steers 3.50—4.75; common to medium heifers 3.75—4.50; common to medium cows 2.50—3.25; good to choice veal calves 5.50—6.

No hog sales. Last price, bacons 7.50 off trucks; selects 50 cents premium; butchers $1 discount.

Montreal Produce

MONTREAL, Aug. 3 (CP).—Canadian commodity exchange. Spot Butter, Que. (92 score) 21⅜—½. Cheese, Quebec white 10⅜; Quebec colored 10⅜. Eggs, A-large 28½. Sales: Butter, 800 Que. (92 score) 21⅜.

Butter futures: Aug. 21¼—⅜; Sept. 21½—¾; Oct. 22—22¼; Nov. 22¼—½.

PRIVATE ENTERPRISE CAN SOLVE CANADA'S RELIEF PROBLEM, HE SAYS

NIAGARA FALLS, Ont., Aug. 3 (CP)—Private Enterprise can do more to solve Canada's unemployment-relief program than any Government-supervised works program, Mayor Carl D. Hanniwell told delegates today at the opening luncheon of the 20th Annual Convention of the Canadian Weekly Newspapers Association.

He asked for the cooperation of the press in placing before the public a full report if the proposed conference of mayors on the unemployment situation takes place. If the cooperation were forthcoming the idea undoubtedly will receive the support it merits, Mayor Hanniwell said.

Vanguard of the 275 delegates expected for the three-day conference, to be followed by a two-day visit to New York World's Fair, registered today.

Toronto Stock Quotations

MINES:		Pickle Crow Gold	4.30
Alton Mines	.02¼	Pioneer Gold	2.42
Aldermac Copper	.35	Premier Gold	1.85
Amm Gold	.07½	Powell Rouyn Gold	1.92
Angle-Huronian	2.25	Preston East Dome	1.59
Arntfield Gold	.14½	Quebec Gold	.38
Asteria Rouyn Mines	.03¼	Reno Gold Mines	.48
Aunor Gold	2.57	Roche Long Lac	.07½
Bagamac Rouyn	.09	San Antonio Gold	1.98
Bankfield Gold	.30	Shawkey Gold	.02¼
Base Metals Mining	.18½	Sheep Creek Gold	1.28
Beattie Gold Mines	1.19	Sherritt Gordon	1.07
Bidgood Kirkland	.17½	Siscoe Gold	1.22
Big Missouri	.12	Sladen Malartic	.46
Bobjo Mines	.11½	Stadacona Rouyn	.58
Bralorne Mines	12.00	St Anthony	.08
Brett Trethewey	.01⅛	Sudbury Basin	2.25
Buffalo Ankerite	10.50	Sullivan Consolidated	.80
Bunker Hill Extension	.06½	Sylvanite	3.35
Canadian Malartic	.73	Teck-Hughes Gold	4.25
Cariboo Gold Quartz	2.18	Toburn Gold Mines	1.83
Castle-Trethewey	.75	Towagmac	.39
Central Patricia	2.50	Ventures	4.90
Chibougamau	.21½	Waite Amulet	7.15
Chromium M & S	.53	Whitewater	.02¼
Coast Copper	1.85	Wright Hargreaves	8.10
Coniaurum Mines	1.97	Ymir Yankee Girl	.05
Consolidated M & S	45.00	OILS:	
Darkwater	.05½	British American	23.50
Dome Mines	32.50	Chemical Research	.21
Dorval-Siscoe	.06¼	Imperial	15.25
East Malartic	2.74	Inter Petroleum	22.25
Eldorado Gold	1.15	Texas Canadian	.66
Falconbridge Nickel	5.65	INDUSTRIALS:	
Federal Kirkland	.04¼	Abitibi Power A	.90
Francoeur Gold	.61½	Bell Telephone	174½
Gillies Lake	.07	Brazilian T L & P	8¼
God's Lake Gold	.44½	Brewers & Distillers	4
Granada Gold Mines	.02¾	Brewing Corp	4
Grandoro Mines	.05½	B C Power A	27
Gunnar Gold	.54	B C Power B	2¼
Hard Rock Gold	1.07	Building Products	18½
Harker Gold	.08½	Canada Bread	5
Hollinger	15.10	Can Bud Malting	4
Howey Gold	.34	Can Car & Fdry	9¼
Hudson Bay M S	34.75	Can Cement	7⅝
International Nickel	50.00	Can Malting	36¾
K-M Consolidated	.03½	Can Pacific Railway	4
Jack Waite	.25	Can Ind Alcohol A	1.90
Jacola Gold	.04½	Can Wineries	3⅝
Kerr-Addison	2.01	Cons Bakeries	16½
Kirkland Lake	1.47	Cosmos	17½
Lake Shore Mines	42.00	Dominion Bridge	28¾
Lamaque Gold	7.00	Dominion Stores	6⅛
Lebel Oro Mines	.03	Dom Tar & Chem	5⅝
Little Long Lac	3.05	Distillers Seagrams	18⅜
Macassa Mines	4.85	Fanny Farmer	23¾
MacLeod Cockshutt	1.92	Ford of Canada A	19¾
Madsen Red Lake Gold	.40	Gen Steel Wares	5⅛
Mandy	.12	Goodyear Tire	74
McIntyre-Porcupine	58.00	Gypsum L & A	5⅛
McKenzie Red Lake	1.27	Hamilton Bridge	1
McVittie-Graham	.16	Hiram Walker	44¾
McWatters Gold	.62	Imperial Tobacco	16½
Mining Corporation	1.33	Loblaw A	26
Moneta Porcupine	1.03	Loblaw B	24¼
Morris-Kirkland	.09	Kelvinator	10
Nipissing Mining	1.35	Maple Leaf Milling	2
Noranda	83.00	Massey Harris	4¾
Normetal	.63	Montreal Power	32⅝
O'Brien Gold	2.28	Moore Corp	40¼
Omega Gold	.36	Nat Steel Car	49¾
Pamour Porcupine	2.25	Page Hersey	100¼
Paulore M	.02½	Power Corp	10⅛
Paymaster Cons	.46	Pressed Metals	8¼
Pend Oreille	1.50	Steel of Can	75¾
Perron Gold	1.95	Standard Paving	1.30

Quotations on Wall Street

	High	Low	Close				
Am Can	103	102	102	Inter Tel & Tel	7¼	7	7
Am For Pow	3	2¾	2¾	Kenn Cop	38⅛	37⅜	37½
Am Smelt & Re	47⅝	46⅝	47⅝	Mont Ward	54½	52⅝	52½
Am Tel	169¼	168	168	Nash Motors	6⅞	6¾	6⅞
Am Tob	85½	85	85	N Y Central	16⅛	15½	15½
Anaconda	27⅞	27⅛	27⅜	Pack Motors	3⅝	3½	3⅝
Baldwin	12½	12	12¼	Penn R R	19	18½	18½
Balt & Ohio	5⅝	5⅜	5⅝	Phillips Pete	35⅜	34½	34½
Bendix Av	26⅜	25½	25½	Pullman	28½	27	27
Beth Steel	64⅜	62⅝	62⅝	Radio Corp	6⅝	6⅛	6⅛
Borden	22	21¾	22	Rem Rand	12⅜	12¼	12¼
Can Dry	19⅛	18⅞	18⅞	Safeway Stores	48⅜	47⅛	47⅛
Can Pac	4⅝	4⅛	4⅛	Shell Un	11¼	10⅞	11¼
Cerro de Pasco	36¾	35½	35⅝	S Cal Edison	29⅛	29	29
Chrysler	84⅛	82	82	Stan Oil of N J	42	41½	41¾
Con Gas N Y	34	33½	33½	Texas Corp	36	35⅝	35⅝
C Wright pfd	25⅜	25¼	25⅜	Texas Gulf Sul	29¾	29¼	29¼
Dupont	164¼	162	163½	Timken Roll	47½	47¼	47⅜
East Kodak	173½	172½	173½	Un Carbide	84⅜	83	83
Gen Elec	39⅛	38⅛	38⅛	Un Oil of Cal	16½	16⅜	16⅜
Gen Foods	47⅞	47⅜	47½	Un Aircraft	39¼	38⅝	38⅝
Gen Motors	49¼	48⅜	48⅝	Un Pac	100½	100	100
Goodrich	18⅛	18¾	18⅞	U S Rub	46¾	45⅛	45⅛
Granby	7½	7	7⅛	U S Steel	53⅛	45⅛	45⅛
Great Nor pfd	27¾	26½	26½	Warner Bros	5¼	5⅛	5⅛
Howe Sound	54	52	52½	West Elec	113	110¼	111¼
Hud Motors	5¾	5¾	5¾	West Un	28⅜	26¾	26¾
Inter Nickel	50½	50⅛	50⅛	Woolworth	49½	49⅜	49⅜
				Yellow Truck	17⅝	17	17

Montreal Stock Exchange

INDUSTRIALS		St. Lawrence Corp	3
Alta Pac Grain	2½	St Law Corp Pfd	10½
Assoc Brew of Can	16½	South Can Power	11½
Bathurst P & P A	5⅞	Steel of Can Pfd	72¼
Canadian Bronze	8⅜	Western Grocers	45¼
Can Bronze Pfd	104½	BANKS	
Can Car & Fdy Pfd	20¾	Commerce	166
Can Celanese	19⅝	Dominion	206½
Can Celanese Pfd	109¾	Imperial	217
Can North Power	16	Montreal	214
Can Steamship	1.60	Nova Scotia	301
Can Steamship Pfd	8⅝	Royal	190
Cockshutt Plow	6	Toronto	253
Con M & S	45¼	CURB	
Dominion Coal Pfd	19	Abitibi 6 Pfd	5¼
Dom Steel & Coal B	11⅛	Bathurst P & P B	2
Dominion Textile	70	Beauharnois Corp	4½
Dryden Paper	4	British American Oil	23⅜
Foundation C of C	9½	B C Packers	17
Gatineau Power	15¼	Can Marconi	1.15
Gatineau Power Pfd	94	Can Vickers	2½
Gurd Charles	5¼	Cons Paper Corp	4¼
Howard Smith Paper	12	Fairchild Aircraft	4⅜
H Smith Paper Pfd	95	Fraser Co Ltd	9¼
Imperial Oil	15¼	Inter Utilities A	7.75
Inter Petroleum	22½	Inter Utilities B	.55
Inter Nickel of Can	50	Lake Sulphite	.75
Lake of the Woods	18½	MacLaren P & P	10½
McColl Frontenac	6	McColl Frontenac Pfd	89
National Brew Ltd	40¼	Mitchell Robt	10
Nat Brew Pfd	44	Royalite Oil	35
Ogilvie Flour New	26	United Dist of Can	.50
Ogilvie Flour Pfd	114	Walker Good & W	44½

Dow Jones Averages

	High	Low	Close	Change
30 industrials	145.75	143.79	144.24	off .02
20 rails	30.17	29.50	29.64	up .15
15 utilities	27.51	26.98	27.07	off .03
40 bonds	—	—	90.53	up .19

Vancouver Stock Exchange

	Ask	Bid			
MINES			Waverly-Tang	.00½	.00½
Big Mis	12	.13½	Wellington	.00⅞	—
Bralorne	11.65	11.80	Wesko Mines	.00¾	.01
B R Con	.02	.03	Whitewater	.02½	—
Cariboo Gold	2.20	2.23	Ymir Yankee Girl	.04	.06
Dentonia	.02¾	.03¼	OILS		
Fairview Amal	.03	.04	A P Con	.15	.17
Federal Gold	.00½	—	Amalgamated	.00½	.01
Golconda	.05	.06	Anaconda	.07½	.08
Gold Belt	.25	.30	Anglo Canadian	.92	—
Grandview	.04¾	.06	Baltac	.01¾	—
Grull-Wihksne	.01¾	—	British Dom	—	.13½
Hedley Mascot	.74	—	Brown Corp	.21	.23
Home Gold	.00½	—	Cal & Ed	1.95	2.00
Indian Mines	.00½	—	Calmont	.31	.35
Inter Coal & Coke	.32	.34	Commonwealth	.26	—
Island Mountain	1.07	—	Dalhousie	.35	—
Kootenay Belle	.75	.80	Firestone Pete	.07¼	—
Lucky Jim	.01⅜	.01½	Foothills	.51	—
Mak Siccar Gold	.00½	—	Four Star Pete	.14	.15
Metaline M & M	.25	.34	Freehold Corp	.03⅛	.03¼
Minto Gold	.01¾	.02	Hargal	.19	.21
Nicola M & M	.02½	.03	High Sarcee	.15½	—
Noble Five	.01½	.02	Home	2.17	2.20
Pend Oreille	1.45	1.55	Madison	.02¼	.03
Pilot Gold	.00½	—	Mar-Jon	.04½	.05
Pioneer Gold	—	2.50	McDougall-Seg	.11¾	—
Porter Idaho	.

CAPITOL TODAY AND SATURDAY

COMPLETE SHOWS AT 2:00, 7:00 AND 8:46

"The Best Ever," says Edgar Rice Burroughs, author of Tarzan thrills.

TARZAN FINDS A SON!

WEISSMULLER maureen O'SULLIVAN

plus the wonder-boy TARZAN, Jr.

AT 2:52, 7:24, 9:38. NITE 15¢ 35¢

EXTRA — ALL IN TECHNICOLOR

20 Minutes With OUR KING AND QUEEN

"Royal Banners Over Ottawa"

PLUS — A Scenic, a Cartoon and News

EVINRUDE Outboard Motors

PEEBLES MOTORS

Baker St. Limited Phone 119

J. A. C. Laughton

Optometrist

SUITE 205, MEDICAL ARTS BLDG.

Order SUMMER WOOD Now

Mill Ends, load ..... $ 3.50
3 loads for $10.00
Slabwood, 3 cords $10.00
Saw Dust, unit ..... $ 4.00

Phone 163 or 434R1

SEE VIC GRAVES

MASTER PLUMBER

For all your needs in plumbing repairs, alterations, and installations.

Ph. 816 301 VICTORIA ST.

MEN'S WEAR

Charles Morris

BOYS' WEAR

Lambert's FOR LUMBER

PHONE 82

24 HOUR SERVICE

Dodge—DeSoto—Texaco Products

Sowerby-Cuthbert Ltd.

Opposite the Postoffice and Hume Hotel

C. P. R. Engineer to Have a $3600 Home

Thomas Hulls is erecting a $3600 one story home on Fifth Street, to be occupied by Mr. and Mrs. W. A. Beavo and son, William, of Revelstoke. Mr. Beavo, a C. P. R. engineer, will be transferred here aobut the first week in September.

The house is 24 by 30 feet, with four rooms and bath, and has a full basement with garage in connection. It will have a shingled exterior and contain fully modern plumbing and a fireplace.

PHONE 128

FOR PROMPT SERVICE

KOOTENAY NO-ODOR DRY CLEANING CO.

GO PARTYING LOOKING YOUR BEST! A new coiffure style—smart, flattering.

Milady's BEAUTY PARLOR

577 Baker St. Phone 244

SALADS CRISP — TASTY

The PERCOLATOR

LAKEFRONT PROPERTY FOR SALE

Desirable North Shore location, one mile from Nelson ferry. Plenty of water, will divide to suit purchaser. Easy Terms.

T. D. ROSLING

3 Royal Bank Bldg. Phone 717

Phone 9000

Palm Milk

Daily Deliveries all parts of the city.

League Lacrosse Game

NELSON CIVIC ARENA TONIGHT

NELSON vs. ROSSLAND

Doors open at 7:30 Game at 8:15

ADMISSION — Adult Rush 25¢; Children Under 15 10¢.

Reserved Seats 40¢.

Reserved seat tickets available at Nelson Civic Centre Office.—Phone 118.

NOTE — The Executive of the Lacrosse Association has designated this as "CLAN McLEARY NIGHT." The Kiltie Band will be in attendance and valuable prizes will be given to the holders of lucky tickets.

STA-WAY

Insect Repellent

PREVENTS INSECT BITES

Effective against Mosquitoes, Black Flies, House Flies, Beach Flies, Sand Flies, Gnats and similar insects.

PLEASANT ODOR —— HARMLESS TO THE SKIN

Price 39c Per BOTTLE

WOOD, VALLANCE Hardware Company, Limited

MORE ABOUT HALIFAX

(Continued From Page One)

Prime Minister Chamberlain planned to leave tomorrow for a vacation, first at Chequers, his official country residence, and then in Scotland.

Lord Halifax told the peers the government had done everything possible to "strengthen deterrents to war," adding:

"It only remains for us to keep calm, and so far as we may, to keep united, to avoid exaggerated attention to rumor and to be neither over-confident nor over-pessimistic."

In his review of the international situation, the Foreign Secretary said:

1. Great Britain was prepared to use her good offices "if and when they could usefully be employed" to mediate the Chinese-Japanese conflict.

2. Continued anti-British agitation in North China could only injure further relations between Britain and Japan "with all the consequences that that deterioration must inevitably bring."

3. The Japanese under the July 22 agreement assumed responsibility for maintaining order in Japanese-controlled areas of China. "The British government will expect them * * * to put down agitation and check anti-British propaganda in those areas.

4. Britain was watching the Danzig situation "most closely" and was "fully alive to possible repercussions or developments in that quarter upon the future of European peace."

5. The main difficulty in concluding a British-French Soviet Russian mutual assistance pact was "finding a formula that will be likely to cover indirect aggression without in any way enroaching on the independence or neutrality of other states."

Social . . . VALLICAN

VALLICAN, B.C.—The Odd Fellows and Rebekahs of Slocan City held a picnic here Sunday on Innes' Island when about 40 children and 35 adults gathered and enjoyed the swimming. Dinner and supper and an ice cream treat were enjoyed.

Mr. and Mrs. O. G. Harrison and family of Trail are visiting friends here.

Master George Thouret of Vancouver is spending a few weeks with his aunt and uncle, Mr. and Mrs. F. Soucey.

Mrs. William Innes, who has been a patient in the Kootenay Lake General Hospital for the past two months returned to her home here Thursday.

Mrs. Reid and children of Slocan Park were visitors here Tuesday.

Junebugs Patrons Rossland Lacrosse

ROSSLAND, B. C., Aug. 3—Rossland's open air arena is drawing novel spectators to the lacrosse games these nights, in the form of monster June bugs. Refusing to pay admission, they chisel in by flying over the netting and parking in the centre floor for a ringside seat de luxe.

One daring beetle, big as a mouse, laconically crossed the floor during the first overtime period at the junior lacrosse game Tuesday night, to get a bug's eye view of the proceedings. The boys surged past, hot on the trail of the ball, leaving the bug slightly worse for wear.

"Annabelle" was more fortunate Wednesday night. She got across safely, and was promptly adopted by Scorekeeper Lou Crowe, who generously presented it, feet first, to the News reporter. He was discouraged.

NEWS OF THE DAY

MUSICAL INSTRUMENTS AND REPAIR WORK. WEBB'S 806 Baker

$300 takes 4-room cottage. Partly furn. Pilot Bay. J. Sanders, Procter.

TRY BUSH'S SPECIAL MIXTURE, BEST PIPE TOBACCO, 532 Baker.

Choice roasting spring chicken 4-5 lbs 27½c lb. T. Roynon, Ph. 434L2

Wanted huckleberries. McDONALD JAM COMPANY LTD.

EDISON MAZDA LAMPS, F. H. SMITH, PHONE 666, 351 Baker St.

CLAN MCLEARY MEETS TONIGHT, ODDFELLOWS' HALL at 7 o'clock prompt.

For value in FANS see our 8 inch at $2.69 and 10 inch at $6.50 — At HIPPERSON'S.

Preserve Now — Finest Elberta Freestone Preserving Peaches are now available at your local dealers.

Okanagan Cantaloupes, Tomatoes, Apricots and Peppers. RADIES, PUBLIC MARKET.

SEE US FIRST FOR ALL BUILDING SUPPLIES. Nelson Sash & Door Company, Ltd., Front St. Phone 292.

New Electric range and fireplace. Desk, Radio, Couch, Doll buggy and dolls. Cedar chest, etc. Apply 609 Nelson Avenue.

The new series of Master FRIGIDAIRES are a tribute to the genius of General Motors craftsmen. See them before you buy. HIPPERSON'S

DANCE
Softball Club at Ainsworth Saturday night, Adm. 35c. Swim pool open till 1 o'clock.

DRESS SPECIAL, Fri. and Sat. $3.25
Values to $7.95
Washable Cottons and Linens
THE GINGHAM SHOPPE
Opp. Daily News.

Offers for the purchase of two automobiles, one 1936 Lincoln Zephyr Sedan and one 1936 Ford Coupe, belonging to the Estate of the late Dr. Donald Walter McKay will be received at the office of Brown & Dawson, Solicitors for the Executors. The two automobiles in question can be inspected upon the premises of Leo Desireau at Dill's Service Station.

J. Q. W. Brandon Is Assistant Officer B. C. Police, Trail

TRAIL, B. C., Aug. 3—Constable J. Q. W. Brandon of Vancouver, arrived here today to assist Constable R. B. McKay, in charge of the Trail detachment, B. C. Police, during the absence of Constable Lloyd Gray who is in San Francisco.

Social . . . BALFOUR

BALFOUR, B.C. — The pricing meeting of the Balfour Ladies' Church Guild was held at the home of the president, Mrs. Walker, Monday evening.

Miss Vivian Hoskin and Miss Hope Allen entertained at a joint birthday party Saturday. Those attending were Shirley and Paddy Collison, Shelly Allen, Ruth Conrad, Patricia Boyes, Herbie and Dolores Sherman, Ellis Malcolm and Shirley McKay, Willie Keown, Vernon Hoskin, Margaret, Annie, Danny and Florence MacDonald, Tommy and Peggy Shrieves, Dorothy Kathleen, Teddy and Kenneth Cooper.

Misses Rosalie and Peggy Triggs who have been guests of Mr. and Mrs. Holt, have returned to Nelson.

Mr. and Mrs. C. F. McHardy are spending several days at Balfour.

Miss Edith Smythe of Nelson is a guest of Miss Janet Holt.

Miss Allison Holt is visiting in Nelson.

Mrs. Allen was a weekend guest at Balfour.

Mrs. H. E. Cooper was in Nelson Monday.

Mr. and Mrs. Walker have as guests their twin granddaughters of Kimberley.

Miss Lindsey Holt has returned after visiting Nelson.

Mr. and Mrs. Lunn of Pincher Creek are guests of Mr. and Mrs. S. S. Fraser.

Mr. and Mrs. Murray and Miss Murray of Frank were guests of Mr. and Mrs. J. A. McKay.

J. Forbes was in Balfour Sunday.

Mrs. Sherman was a visitor at Queen's Bay.

Silverton Ladies to Have a Lawn Social to Aid Dental Clinic

SILVERTON, B. C. — The Silverton Women's Institute met in the Municipal Hall Thursday evening, with 19 members and one visitor present.

Arrangements were made to hold a lawn social on Mrs. E. Avery's lawn August 10 to raise funds for the Dental Clinic. A demonstration of Woolcraft will be given by Mrs. F. Brennan Friday evening August 4 in the Municipal Hall.

MORE ABOUT Canadian Legion

(Continued on Page Two)

Brigadier Foster reviewed accomplishments of the Dominion executive following last year's Dominion convention at Fort William. He spoke just before the Provincial meeting adjourned to select committees and end the first day's business session.

His report covered all phases of the past 18 months activity and noted that the Legion has become the most powerful service organization in the country. He appealed for continued unity among veterans which became officially extant last January when every ex-service men's organization in the Dominion met and agreed on a central policy concerning members.

After he spoke President William McKinstry reported that despite some criticism of the Provincial commander's "aggressive policy" to old comrades in distress, last year he had been the best in the command's history and that the first six months of 1939 showed higher per capita tax receipts than in any previous period since the command came into existence.

Social . . . KINGSGATE

EASTPORT-KINGSGATE, B. C.—The baseball game Sunday afternoon ended in a victory for the Copeland team, 7-3. It was an ideal baseball afternoon, sunny and warm and there was a good crowd around the lines.

Mr. and Mrs. H. Reuter have returned from their vacation which took them to Havre and other Montana points.

Mr. and Mrs. Spencer Lewis and family left on a month's vacation

Don Stewart of the U. S. Immigration Service left Sunday for Chief Mountain where he will be stationed as relieving officer for the rest of the Summer season.

Mrs. Bassio, with her two daughters of Canal Flat were visiting her parents, Mr. and Mrs. Sam Ciprian.

Miss Corrienne Erickson of the St. Eugene Hospital, Cranbrook, is spending a few days' vacation with Miss Dorothy Williams.

Mr. and Mrs. Hughie Hannah and family returned from two weeks' vacation at Seaside, Ore. During their holiday they visited a number of friends and relatives.

Jimmie Bonner, immigration officer and Miss Florence Stender of Cranbrook were married at the bride's home in Cranbrook Tuesday afternoon. After a brief honeymoon spent in Spokane they will take up residence in Kingsgate.

Father Silverton Man Dies, England

SILVERTON, B.C.—E. J. Avery has received word from Somerset, England, of the death of his father, July 4.

Prior to returned to England in 1931, Mr. Avery was in the butcher and cattle business in the Youngstown and Hanna, Alta., districts.

MORE ABOUT Wilson Affidavit

(Continued From Page One)

Wilson said in his statement he had spent a great deal of time among Doukhobors since last Feb. 1, attempting to negotiate a settlement. When he found a minority group was preventing completion of arrangements, he asked the sheriff to evict those who refused to come to an agreement.

The company representative expressed belief that if the sheriff had followed this course, the other Doukhobors would have entered into negotiations with the Sun Life All Doukhobors were aware of the Sun Life's willingness to enter negotiations to permit them to remain on their holdings, he added.

SPECIALS ON SPORT SHIRTS AND BATHING TRUNKS

Jack Boyce

514 Baker Style Shop Phone 160

FUR STORAGE

REPAIRS AND REMODELS

Malcolm's Furs

659 Baker St. Phone 960

T. H. WATERS & CO. LIMITED

We specialize in glass for buildings, automobiles, boats and furniture.

WINDOWS REGLAZED

EAST TRAIL LOTS

Send for map and price list. Make a start on having your own Home—with our monthly easy payment plan.

Robertson Realty Co. Ltd. Nelson, B.C.

REVLON

The nail enamel which wears. A shade to match your ensemble. Pkg. ..... 50¢

CITY DRUG Phone 54

Have you read the "Classified"?

THE WINNERS!
1st—G. G. Arneson, Interior Motor Finance, 24 quarts Havoline Oil,
2nd—H. Ronmark, Box 183, Nelson, 24 quarts Texaco.
3rd—Bradley Meat Market, Nelson; Marfak Change of Oil.

SKY CHIEF AUTO SERVICE

Phone 122 Opp. Savoy

Financial Security INVESTORS SYNDICATE

Monthly Savings Plan

R. W. DAWSON

Bonded Representative

Box 61 Hipperson Blk. Ph. 197

ROOFING

Eaves Troughs, etc.

R. H. Maber

Phone 655 510 Kootenay St.

MADE IN B. C.

Caribou WORK CLOTHES

GODFREYS' Ltd.

FACIALS MANICURES
SHAMPOOS PERMANENTS

Haigh Tru-Art

Beauty Salon

Phone 327 Johnstone Blk.

1933 FORD

Panel Delivery. New tires, paint, etc. $295

Automobile Brokers

Jack McDowell Howard Thurman

Next Savoy Hotel

PHONE 25

Prescriptions Compounded Accurately

Fleury's Pharmacy

MEDICAL ARTS BLOCK

Listed with us for sale
LIKE NEW—EXCEPTIONAL BUY
The Home you have visualized as yours. Modern insulation, hot water heating. Fire-place, electric range, maple floors. All that could be desired even to price.

FRANK A. STUART

577 Baker St. Nelson, B. C. Ph. 980

FRIED CHICKEN

Saturday and Sunday .. 50¢

Grenfell's Cafe

Sport Coats and Slacks

Be comfortable these hot days in a sport coat and a pair of slacks.

SPORT COATS
$13.50 $15 $16.50

SLACKS
$3.25 TO $9.50

EMORY'S Limited

The Man's Store

KEEP COOL In Clean Clothes

Jonella Cleaners

PHONE 1042

1931 PLYMOUTH SEDAN

Kootenay Motors (Nelson) Ltd. Phone 117

AUTO ACCIDENT POLICY

Insuring applicant, members of his family and his guests. Yearly premium—$5.00. See us at once.—Why take chances?

H. E. DILL

Opp. Madden Hotel 532 Ward

CIVIC

LAST TIMES TODAY

Complete at 7:00-8:15

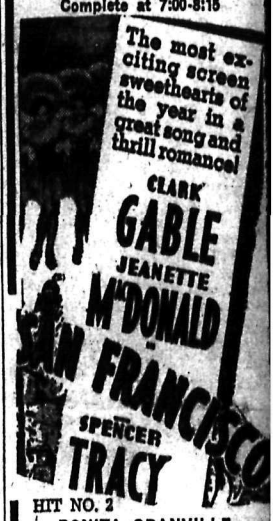

HIT NO. 2

BONITA GRANVILLE in "NANCY DREW, REPORTER"

• STARTS TOMORROW •

'Man of Conquest'

—PLUS—

"Trapped by G-Men"

Star Grocery Suggestions

★ Friday and Saturday ★

COFFEE Maxwell House Lb. Tin 2 for 79c

COFFEE Star Special Ground to Order Lb. 29c

Having an efficient delivery service we invite you to save steps during this hot weather by phoning us. We can supply you with all your food requirements from our three depts.

Nabob Tea

Lb. pkt. . 55c

CORN FLAKES: Kellogg's, 3 pkts.	25¢
SWANS DOWN CAKE FLOUR: Pkt.	25¢
ICING SUGAR: 2 lb. carton	19¢
YELLOW SUGAR: 3 lbs.	19¢
CERTO: For Preserving, 2 bottles	49¢
MIRACLE WHIP SALAD DRESSING: 8½ oz. jar	19¢
16 oz. — 33c; 32 oz. — 49c; 56 oz. — 83c	
HEINZ TOMATO KETCHUP: Large bottles, 2 for	45¢
HEINZ FRESH CUCUMBER PICKLES: 20 oz. jar	27¢
SIGNORA RIPE OLIVES: Tall tin	23¢
FRENCH'S PREPARED MUSTARD: with Peter Pan Spoon, 2 combinations, For	25¢
COUNTRY KIST GOLDEN CORN: 3 tins	35¢
WELCH'S PURE GRAPE JUICE: 32 oz. bottle	59¢
NABOB GRAPEFRUIT JUICE: 15 oz. tins, 3 for	29¢
FRIAR IMPORTED CRAB MEAT: ½'s, 2 tins	49¢
NABOB FANCY SOCKEYE SALMON: ½'s, 2 tins	39¢
KING OSCAR SARDINES: 2 tins	29¢
LIBBY'S FRUIT FOR SALAD: 2 tins	49¢
BULMAN'S TOMATO JUICE: 10½ oz. tin	5¢
BIG 5 CLEANSER: 4 tins	25¢
P. & G. SOAP: 3 bars	10¢

FRESH FRUITS AND VEGETABLES

FIELD TOMATOES: 3½ lb. basket	25¢
LETTUCE: Extra large, firm heads, 2 for	15¢
CUCUMBERS: Large, 2 for	9¢
Extra large, 2 for	15c
GREEN PEPPERS: Lb.	15¢
GREEN OR WAX BEANS: 2 lbs.	19¢
FRESH GREEN PEAS: Lb.	5¢
OKANAGAN CANTALOUPES: Large, 2 for	19¢
Extra large, 2 for	29c
WATERMELON: Whole, lb.	4¢
PEACHES: Elberta Freestone, Basket	29¢
PEACH PLUMS: Basket	19¢
TRANSPARENT APPLES: 7 lbs.	25¢

DELICATESSEN

SWIFT'S SKINLESS WEINERS: Lb.	25¢
SWIFT'S ROAST BEEF: Lb.	39¢
LARD: Shamrock, Vacuumized, 1 lb. carton, 2 lbs.	23¢
CHEESE: Medium, Ontario, Lb.	23¢
SWIFT'S BOLOGNA: Sliced, Lb.	19¢
BUTTER: Claresholm, first grade, 3 lbs.	89¢
PORK PIES: Homemade, 2 for	15¢
BACON: Swift's Premium, sliced, no rind, ½ lb. pkt., 2 for	39¢
PICNIC SHOULDERS: Swift's Ready Cooked, really delicious, 5 to 7 lb. average, Lb.	29¢
COOKED MEATS: Chicken, Roast Beef, Liver, Spiced Ham, or Jellied Veal, sliced to order, lb.	39¢

PHONE 10 OR 11 FOR PROMPT DELIVERY

Quality THE STAR GROCERY Service

DOES YOUR CAR SHIMMY?

Our "HAPPY BEAR" METHOD positively removes all traces of shimmy from your car.

Be Sure to Be Safe

GM GENERAL MOTORS PRODUCTS

NELSON TRANSFER Company, Limited

35—PHONES—35