Freedom Cannot Live On In U. S Alone—Roosevelt. Page 3.
Crew Tells Story of Escape After Being Hit at Sea. Page 3.
U. S. Celebration of Independence Day Marked, Britain. Page 3.

Nelson Daily News

PROVINCIAL LIBRARY VICTORIA
31 MAR 42 PROV LIBRARIAN VICTORIA B C
884

Mackenzie King Says Nazi Menace Drawing Nearer. Page 3.
Japan Considers Chances of U. S. Sending Russia Aid. Page 3.
Ralston Says Veterans Know Nazis Not Unbeatable. Page 3.

VOLUME 40 | FIVE CENTS PER COPY | NELSON, BRITISH COLUMBIA, CANADA—SATURDAY MORNING, JULY 5, 1941 | NUMBER 65

NEW NAZI RIVER DRIVE AGAIN SMASHED

Submarine Base, Brest Docks Pounded; Beat Convoy Raid

Heavy Barrage Thrown Up by Convoy Ships Drives Off Nazis; Daylight Attackers Ride Low Over Nazi Targets

LONDON, July 5 (Saturday) (AP).—The German submarine base at Lorient and docks at Brest were among the principal targets attacked during the night by the Royal Air Force, informed sources reported today.

LONDON, July 5 (Saturday) (CP).—Three German air-raiders were shot down over Britain during the night, authoritative sources reported today.

LONDON, July 4 (CP).—German bombers attacked a convoy in the Channel just before midnight tonight but were driven off after a fierce half hour of fighting.

Ships in the convoy threw up an unusually concentrated barrage of antiaircraft fire. Flashes of exploding bombs, bursting anti-aircraft lighted the sky over the waters, shells and streams of tracer bullets. The spectacle was visible from long stretches of shore.

Searchlight beams fanned through the darkness as plane after plane darted over from France for the attack. The raid extended over several miles but its fury was largely concentrated on one point.

Persons living along the coast were jolted out of their rest by explosions and watched the battle from cliffs and beaches.

Other German raiders dropped bombs on two West Midland towns causing some property damage and a few casualties in the first attack on this area in several weeks.

A few bombs were also dropped in a Southwest town and raiders were reported over South Wales and the Merseyside area.

LONDON, July 4 (CP Cable).—The Royal Air Force assaulted Bremen — Germany's second port, with a violent nonchalance in broad daylight today, taking up in the morning where night-shift bombers had left off, and then smashed during the afternoon at occupied France.

In this daylight attack on Bremen—during which British bombers were declared to have swept down within 50 feet of their targets—factories, freight yards and a railway junction were officially reported hit and left alight with fires and explosions.

Wreckage caused by the low-flying bombers was thrown up higher than the planes themselves, the Air Ministry said. One pilot even flew under a high tension cable. Another brought back strands of wires on the tail wheel of his plane.

Military barracks and gun positions on the North Sea island of Norderney also were hit in this assault, while the sweep over France, conducted by Bristol Blenheim bomers with powerful fighter escort, was aimed at a chemical works and power station near Bethune, 15 miles West of Lille.

During the night not only Bremen but Essen, site of the great Krupp munitions works, and Bremerhaven were bombed.

In this night attack, the loss of seven British planes was counted while in today's Bremen-Norderney foray five planes were missing, and four were lost in the sweep of France. In this latter raid, however, the destruction of 16 German fighter planes was reported.

DESTROYER LOST BY AUSTRALIAN NAVY

SYDNEY, July 5 (Saturday) (AP)—The Navy Ministry announced today the loss of the Australian destroyer Waterhen in the Mediterranean.

The warship, said the announcement, sank while in tow after being damaged by bombs. There were no casualties.

The 1100-ton vessel was built in March, 1918, and had a normal complement of 134 officers and men.

Russian Battle Gives Breathing Spell to British

Wavell Says Eastern Forces Now Can Consolidate

CAIRO, July 4 (CP)—General Sir Archibald Wavell, in a farewell interview today before leaving to become Commander in Chief in India, summed up the war situation in the Middle East, giving the main points as follows:

Syria: "Things a bit sticky. Progress has been slow but is continuing and we hoped to overcome Vichy resistance before long."

Western desert: "Things in the Western desert are satisfactory. . . . The morale of all troops is remarkably high."

Gen. Wavell told a group of correspondents attached to his headquarters that the German atack on Russia gives the British Middle East forces a breathing spell to consolidate their gains.

In a remark which he did not amplify he told the newsmen: "Perhaps I see some of you correspondents in India."

Wavell said that, if the Germans had concentrated their air force in the Middle East instead of invading Russia, they would have given the R.A.F. a "pretty difficult time." He went on:

"What the Germans will do, if they succeed in overcoming the Russians, is hard to foresee. . . .

"Russia's strength lies in her great reserves of manpower and vast space in which to operate in case things go wrong.

"British defences in the Middle East are now in a pretty satisfactory state. I don't think any commander was better served than I by officers and men. . . .

"East Africa is rapidly being cleaned up. . . . That's something of an achievement by Generals Cunningham and Platt, eliminating 300,000 Italian troops in East Africa.

"In the Western desert, the enemy does not show any signs of coming on again after the recent activity when we returned to our original positions."

Army Rounds Out Training System

OTTAWA, July 4 (CP)—Inauguration of a war staff course at Royal Military College, Kingston, Ont., two weeks hence, will round out a far-flung organization in Canada capable of training a balanced army of 120,000 men a year, a headquarters official said tonight.

The R.M.C. course will qualify captains to be majors and majors to be lieutenant-colonels at the rate of about 500 a year. Schools at Brockville, Ont., and Vancouver will qualify about 8000 subalterns a year, approximately the number needed to ran army of 120,000.

MAPS SEIZED FROM GERMANS AT BATAVIA

BATAVIA, Netherlands East Indies, July 4 (AP). — Netherlands colonial officials seized a variety of maps of these islands today from the luggage of about 700 German women and children who sailed for Kobe on the chartered Japanese liner Asmara Maru.

The vessel headed for Shanghai by route to Japan, omitting the usual call in the Philippines.

Late Flashes

NEW YORK, July 5 (Saturday)—(AP).—The Rome radio claimed today that German and Rumanian troops had reached the Dniester River after driving approximately 9 miles into Soviet Russian territory. The broadcast was heard here by NBC.

LONDON, July 4 (CP). — The Budapest radio reported today that Hungarian troops had reached the plains of Galicia.

(Galicia is Southern part of Poland lying on the Northern slopes of the Carpathians. In it are Lwow, Krakow and Tarnopol. Russia announced earlier that Lwow had been abandoned because the Hungarian entry into the war had caused the city to be outflanked).

700,000 German Casualties Red Radio Declares

NEW YORK, July 4 (CP)—The best divisions of the German Army have been smashed by the Red Army and the number of German casualties and prisoners since the Russo-German war began totals at least 700,000, the Moscow Radio declared in a broadcast heard by CBS tonight.

The Moscow statement as recorded here said:

"The lying German propaganda is spreading inventions and lying reports about the fantastic number of prisoners which the Germans have allegedly made. They make fantastic statements about the Soviet losses in tanks and planes.

"The climax of these German lying propaganda reports is contained in the German communique of July 4th which claims that the number of Soviet planes destroyed is 20 to 25 per cent higher than had been previously stated.

"This is only designed to conceal carefully from the German people that the best divisions of the German Army have been smashed by the Red Army and that the number of German prisoners and casualties amounts to at least 700,000, and that the places which have been conquered by German troops are covered with the bodies of hundreds of thousands of German soldiers, who found their grave on the battlefields."

Action Against Koenigsberg Upheld

QUEBEC, July 4 (CP)—Race of the German freighter "Koenigsberg" *to quit Canada's territorial waters* before the war started was recalled here today with announcement that actions taken against the ship's owners, the Hamburg-American Line, by four Canadian companies have been upheld.

Sitting in Admiralty Court, Mr. Justice Lucien Cannon ruled yesterday in favor of the companies which claimed compensation for non-delivery of goods after the vessel bolted suddenly from Sorel, Que., Aug. 28, 1939. The "Koenigsberg," arrested *here the same night, was released* after the owners furnished a bond and later was sunk in the South Atlantic by the Royal Navy.

Rosalind Russell Denies Engagement

HOLLYWOOD, July 4 (AP) — Rosalind Russell, the film colony's No. 1 bachelor girl, said today she is not engaged and has no plans to change her single status.

She denied reports that she and Frank Brisson, actor's agent and son of Actor Carl Brisson, were yachting to Mexico to be married.

"We're not even engaged," said Miss Russell. "Furthermore I am 30, not 34, and Mr. Brisson is 29, instead of 24. I don't know how the story got out that we were to be married."

French Canadians Training Overseas

SOMEWHERE IN ENGLAND, July 4 (CP Cable). — Several hundred French-Canadian tank men and about 500 French-Canadian reinforcements for infantry and other units of the Canadian Corps are starting overseas training today in various Canadian camps scattered *throughout Britain.*

The largest single draft of French-Canadians to come to the United Kingdom, they arrived with the latest Canadian contingent.

SURVIVORS LANDED AT PORT OF SPAIN

PORT OF SPAIN, Trinidad, July 4 (CP Cable)—Seventeen survivors of a British merchantman sunk by a Nazi sea raider in the middle of the South Atlantic have arrived on this *island aboard another British ship* which picked them up after they had drifted seven days in an open boat.

They reported 29 shipmates missing, but said they believed they were rescued by other ships. One of the survivors, an officer, said the raider shelled their craft until it sank.

MATHESON NAMED TO PENSIONS COMMISSION

OTTAWA, July 4 (CP).—John K Matheson of Vancouver has been appointed a member of the Canadian Pension Commission to succeed C. W. Peck who has retired, it was announced at the Department of Pensions and National Health today.

DOMINIONS' SECRETARY VISITS CANADIAN TROOPS

Lord Cranborne, the Dominions Secretary, and Rear-Admiral Sir Arthur Bromley, recently paid a visit to the units of the First Canadian Division in *England and inspected the men during manoeuvres.*

Lord Cranborne, left, inspects some camouflage effects used by the Canadians, while Sir Arthur, right, shakes hands with Sergeant Gregson, who was the first Canadian soldier to land in England.

LONE RUSSIAN BEATS 5 TANKS

MOSCOW, July 4 (CP)—The Red Army High Command illustrated the ferocity of the battle of tanks against the Nazis today with a story of victory won by a junior lieutenant who vanquished five German tanks that closed in on his machine.

He smashed four of the five with his tank cannon, a communique said, and then, in desperate effort, he thrust his machine at full speed into the remaining tank, smashing it. Whether the junior lieutenant lived was not known.

Teamwork of infantry, artillery and tank forces was represented in the story of an infantry company that located German machine-gun positions and a tank concentration near a village identified only as "X." Shellfire reduced the machine-gun positions, the communique said, and "our tanks effected a lightning assault on the enemy."

"The battle resulted in destruction of 160 German tanks and many guns," said the communique.

Indian Believed to Have Been Killed

VICTORIA, July 4 (CP) — Mrs. Hippolite Thomas, Indian, who was found dead under mysterious *circumstances at Refuge Cove,* near Sidney Inlet, West coast of Vancouver Island on Wednesday, is believed to have been killed following a drinking party, Provincial Police Headquarters *said* today. No arrests as yet have been made.

HOLIDAY DEATH TOLL 86 IN STATES

NEW YORK, July 4 (AP) — The violent death toll in United States' observance of Independence *Day reached at least 86* tonight with fireworks conspicuously absent from fatality causes. Auto crack-ups accounted for 63 deaths. Miscellaneous causes, including plane crashes, drownings, suicides and shootings, killed 23.

California led all the states with 17 deaths, 12 of them from traffic causes.

Marshall Draft Plan Will Be Defeated Say Washington Senators

WASHINGTON, July 4 (AP)—A group of Senators predicted confidently today that they could de*feat any legislative effort* to carry out Gen. George C. Marshall's draft recommendations.

Marshall, United States Army Chief of Staff, recommended that draftees and members of the National Guard be retained in training beyond their one-year's service, and that the prohibition against sending them out of the Western Hemisphere or United States offshore possessions be lifted.

Today Maj. Gen. John F. Williams, Chief of the War Department's National *Guard Bureau, declared the* guardsmen were willing to stay in service as long as needed.

High Italian War Chief Surrenders

CAIRO, Egypt, July 4 (CP)—Surrender of General Gazzera, supreme commander of the remaining Italian forces in Ethiopia, was announced today in a special British Middle East Command communique.

CAIRO, July 4 (AP)—Occupation of Deir-Ez-Zor by a British Indian force driving into Eastern Syria from Iraq along the Euphrates River was announced today by the Middle East Command.

At Deir-Ez-Zor—on the line of advance across Syria toward Aleppo, site of an important air base, and the Mediterranean coast near the Turkish frontier, a potential avenue of retreat for the Vichy forces—the communique said the British forces seized five guns, two planes and many vehicles.

It reported no important developments on other fronts in Syria, East Africa or North Africa.

Kettle Valley Train Delayed by Slide of Rocks Near Penticton

VANCOUVER, July 4 (CP). — Officials of the Canadian Pacific Railway said here that traffic had returned to normal tonight on their Kettle Valley line into the Interior which was blocked for 12 hours by a rock slide near Penticton.

The slide apparently was caused by heavy rains. Train No. 11 Vancouver-bound was held up by the slide last night and was shunted to *Penticton where it spent the night.* Traffic returned to normal over the line today and No. 11 proceeded.

Delayed by rocks on the tracks West of Midway, the Westerly limit of the Kootenay Division of the C.P.R., the incoming passenger train from the Coast was due in Nelson at about midnight.

Carl Laemmle Jr. Is Robbed of $1200

HOLLYWOOD, July 4 (AP)—Carl Laemmle Jr., son of the late motion picture producer, was robbed of $1200 and locked in a clothes closet with two other victims in a daring bandit raid on a private apartment today.

Police said two men entered the apartment of Mr. and Mrs. Ralph Hines and forced Mrs. Hines, Laemmle and another guest, Jack Harris, to lie on the floor while their purses were rifled.

Premier Gives Air Student Gold Medal

EDMONTON, July 4 (CP)—Lac. W. W. M. De Boos, 24 year old member of the Australian Air Force, will long remember the visit Prime Minister *Mackenzie King made* today to air force establishments in this city.

De Boos, who hails from Colac, Victoria, received from the hands of the Prime Minister the gold indentification disc to which he was entitled as most proficient student of the Australian class about to be graduated from No. 2 Air Observers' School.

Founder of Crofton House School Dies

VANCOUVER, July 4 (CP) — Miss Mary Gordon, 67, one of two sisters who founded Crofton House School here 43 years ago, died today. Funeral services will be held here Monday.

VICHY TROOPS LEAVE SALONIKA FOR SYRIA

ANKARA, Turkey, July 3 (Delayed) (AP). — Travellers reaching Ankara reported today seeing Vichy troops in the Greek port of Salonika about to embark for Syria. They said at least a regiment of Vichy French was en route.

British military sources at the same time reported continued reinforcement of the Vichy Air Force there by planes flying from North Africa and France by way of Axis-Occupied Greece and the Dodecanese Islands.

Dr. F. W. Green Unanimous Choice of Conservatives of Cranbrook Riding for the Coming Election

CRANBROOK, B. C., July 4 (CP) —Dr. F. W. Green, practising physician in this district for more than 40 years, tonight was chosen to represent the Conservative party in the Cranbrook *riding in the next* Provincial election, at a nominating meeting here.

The district convention followed a meeting of the Cranbrook Conservative Association at 8 p.m., with a large and representative body of delegates from the district including Kimberley, Moyie, Yahk, Chapman Camp and Cranbrook.

Mayor A. J. Balment, District President, was in the chair.

Captain Joseph W. Bell of Kimberley, *speaking at length and in* glittering terms of Dr. W. F. Green, nominated him, and this was seconded by Alan Graham. Dr. Green was unanimously declared candidate by the convention.

DR. GREEN ACCEPTS

Dr. Green thanked those present for electing him standard bearer of the Conservative party, and promised if elected to do all that was in his power, even if it meant personal sacrifice, to hasten the road to victory in the present war.

Dr. G. E. L. McKinnon, M. P. for Kootenay East, addressed the gathering and thanked the delegates for their support at the last Federal election, and complimented them on their choice of their Provincial candidate. He had every confidence Dr. Green would be elected by a large majority.

Dr. McKinnon spoke at great length on the happenings in Parliament at the last session.

The meeting was also addressed by Miss K. Dezall, who pledged support for Dr. Green on behalf of the women. George Jones and Jack Hart also spoke briefly. The meeting adjourned with the singing of The King.

40 YEARS IN DISTRICT

Dr. Green was born in Victoria. He was a McGill graduate, receiving his medical degrees in 1898. He immediately came to British Columbia, and started his professional career in the Crow's Nest Pass district. After practising a short time in Moyie, he formed a partnership with Dr. J. H. King, now Senator King, about 1902, at Cranbrook, where he has lived and practiced ever since.

He is Honorary Lieut.-Col. of the 24th Field Brigade, Royal Canadian Artillery, and prior to receiving that appointment was the Brigade's Medical Officer.

The Cranbrook Conservative Association met at 7 p.m. in the Masonic Hall.

The election of officers was as follows: Honorary President, R. B. Hanson; Honorary Vice-President, R. L. Maitland, K. C.; President, R. E. Sang; Vice-President, Mayor A. J. Balment; Secretary, A. Shankland. The President and Secretary will select others to be named to the Executive.

Claude Knowles' Car Thrown Over Bank by Ore Truck; Severely Cut

TRAIL, B. C., July 3 — Claude Knowles of Fruitvale suffered severe cuts and bruises when his car left the Fruitvale Highway, about one mile West of Fruitvale, toward Trail, about 5 o'clock Thursday evening.

He was brought to the Trail-Tadanac Hospital where 13 stitches *were necessary to repair face and* arm injuries. He was able to leave the hospital Friday afternoon.

The accident occurred as Knowles was passing an ore truck, owned by C. Donaldson, of Salmo. Knowles' car was on the inside of the road, but the rear bumper caught the side of the truck, causing the car to swing in front and off the other side of the road. The car flipped over on its side, and came to rest about 15 feet below the road, on the verge of another 60 foot drop.

Knowles crawled out through the window.

The car was not damaged extensively.

Losses Great in Repeated Attempts to Break Through

Withdrawal Near Lepel to Positions Nearer Stalin Line Acknowledged; Nazis Claim Berezina River Crossing Forced

By HENRY CASSIDY—Associated Press Staff Writer

MOSCOW, July 5 (Saturday) (AP).—The Red Army today reported smashing a great German effort to cross the Berezina River, strategic barrier on the road to Moscow where Napoleon lost thousands of his "grande armee" on his retreat from the Russian capital 129 years ago.

The Germans, apparently uniting several drives to make a break-through at this point along the Minsk-Moscow highway, repeatedly tried to cross the river and each time were thrown back with huge losses, the Soviet Information Bureau announced.

Apparently the main fighting continued in the region about Borisov, and this was said to have "developed unfavorably for the enemy," but the Russians acknowledged what may be a significant withdrawal in the vicinity of the town of Lepel.

This town, a railhead, lies 40 miles due North of Borisov and 70 miles West of Vitebsk, through which runs the Stalin line, the Soviet Unions main defence barrier. The Russian troops after heavy fighting with tanks and airplanes withdrew to new positions East of Lepel—nearer the Stalin line—the Soviet communique acknowledged. Thus the Germans, despite heavy losses, continued to advance here in their invasion.

The Russians announced that violent fighting raged throughout Friday all the way from Dvinsk, near the Latvian border, through Lepel, Borisov and Bobruisk, just South of Borisov, and on down to Tarnopol, in the old Polish Ukraine—a front of more than 500 miles.

The Russians reported holding their positions all along the front except at Lepel and also in the Dvinsk sector where, after a German tank and motorized infantry attack into which the invaders threw reserves, the defenders fell back to new positions. The Russians said they first handed the Germans heavy losses, especially to their tanks.

Considerable motorized and mechanized units also were thrown into the German attack in the Tarnopol sector where, the Russian communique said, the attackers were trying to smash through toward the Southeast and the Ukraine. The Russians held firm here through stubborn fighting throughout the day.

The fighting in general was described as relentless, with artillery, aviation and bayonets employed all along the line and with the Berezina sector apparently the point of heaviest German pressure.

Lepel, where the Russians acknowledged a withdrawal in "great battles" against German tanks and airplanes, is on Lake Lepel. This lake is in a river-like canal waterways system of which the Berezina itself is a part.

Earlier the Russians had given advance indications of the heavy fighting in this centre section of the Baltic-Black Sea front, and had announced specific successes on the two extremes.

To the North, in the Latvian theatre, the Nazis were declared successfully resisted by Soviet troops.

Far to the South, in the Ukraine the German advance Eastward and Southeastward of Rowne and Tarnopol was halted, the Soviet Command said.

In a single operation in one sector, the coordinated fire of Red tanks and artillery was said to have smashed 160 German tanks.

At the centre of the heaviest fighting was the region of Bobruisk, 90 miles Southeast of Minsk. There was little official news of the position at the other hard-contested angle of that defensive area—in the region of Borisov, some 45 miles Northeast of Minsk.

Behind the front, direct action was reported by laborers and peasants carrying out to the letter Joseph Stalin's declaration that Soviet earth yielded to the invaders must be left parched and bare of anything of value.

In a Western occupied territory, the men of a Russian state farm were said to have fired stores of fodder.

Aside from reporting a rising of workers under the slogan "everything for the front!" official Russian announcements likewise told the people that "the whole of advanced humanity sides with the Soviet Union."

BERLIN, July 4 (AP). — Nazi armored brigades edged up to the outposts of the Stalin line tonight braced for the supreme test.

The Germans claimed the Russian army was dropping back to the line from the Black Sea to the Latvian border; that Nazi troops had forced the Berezina River death trap of Napoleon's retreat in several places; that the German penetration now exceeds at some points the deepest point reached in the last war campaign against Imperial Russia.

Tonight a High Command special communique renewed an earlier claim that 20,000 men of the Red armies encircled at Minsk had surrendered after shooting their Political Commissar. This brought to some 180,000 the prisoners claimed taken in the campaign.

It was admitted freely, however, that stiff opposition is being offered still in the territory of Poland and the Baltic.

Nazi troops in the rear constantly encountered unexpected resistance; the advance wedges driving into Russia far to the East found nests of opposition developing on their flanks.

Nazi spokesmen complained that German motorized equipment was forced to conquer sandy, dusty and uncertain Russian roads; blistering heat was followed by rain in some sections; there even was snow in the Lwow sector, and in the area of the Pripet marshes swarms of insects plagued the troops.

The Stalin line runs from the Black Sea East of the Dneister River, turning North at Abou Mogilev Podolski and extending over Zhitomir to the Dnieper. From the Northern banks of the Dnieper the fortified zone stretches over Vitebsk to Pskov, then Eastward to Lake Pbipus, between Estonia Russia, and thence North to the Gulf of Finland.

The German Air Force now is being hurled against this line.

Seven Doukhobors Arrested, Refusing to Accept Service

PRINCE ALBERT, Sask., July 4 (CP)—Royal Canadian Mounted Police today arrested seven Doukhobors of the Blaine Lake Area in Northern Saskatchewan after the men refused to accept labor service in lieu of military training under the National War Services Act.

The Doukhobors will be charged *formally under the War Measures* Act tomorrow, said R.C.M.P. It was expected they would be remanded for several days.

CHINESE MINISTER TO AUSTRALIA NAMED

CHUNGKING, China, July 4 (AP). — Hsu Mo, Vice Minister of Foreign Affairs since 193,2 has been selected to be China's first Minister to Australia, informed sources said today. They Added the appointment will be announced as soon as formal approval of the Australian Government is received.

The Weather

	Min.	Max.
NELSON	57	76
Victoria	52	78
Nanaimo	46	71
Vancouver	53	74
Kamloops	57	87
Prince George	45	82
Estevan Point	56	60
Prince Rupert	53	57
Langara	52	63
Atlin	46	65
Dawson, Y. T.	49	74
Seattle	54	78
Portland	60	78
San Francisco	50	75
Spokane	63	83
Penticton	56	62
Vernon	57	—
Kelowna	55	—
Grand Forks	58	—
Kaslo	55	—
Cranbrook	53	79
Calgary	51	79
Edmonton	56	78
Swift Current	60	80
Moose Jaw	57	75
Prince Albert	57	80
Saskatoon	52	77
Winnipeg	51	82

Forecasts: Kootenay: Light winds, partly cloudy and warm with widely scattered showers and thunderstorms in the Eastern portion.

Level of the West Arm at Nelson Friday was 6.50 feet above the low water mark, a rise of .72 foot over that of Thursday.

CHURCHES

Castlegar Gospel Tent

Opening rally Sunday, July 6th, 2:30 p.m. and 7:30 p.m.

Special speakers. Special singing. Come and enjoy the old fashioned Gospel in word, music and song.

Week nights, 8 p.m. (Except Sat.) Evangelist H. A. Carnes in charge.

Tent located next to Castlegar School on Highway.

St. Paul's United Church

Stanley and Silica
Rev. F. Hilliard, M.A., B.D.

Union Sunday Services With Trinity:
11:00 a.m.—"Life as Witnessing".
7:30 p.m.—"What Men Live By".
Strangers specially welcome.

Tues., 7:30 p.m.—Board of Stewards.
8:00 p.m.—Quarterly Official Board. (SPECIAL).

First Church of Christ, Scientist

209 BAKER STREET
A Branch of The Mother Church The First Church of Christ, Scientist in Boston, Mass.
Sunday School 9:45 a.m.
Sunday Service 11 a.m.
Subject Lesson-Sermon
"GOD"
Wednesday Testimonial Meeting 8 p.m.
FREE READING ROOM IN CHURCH BUILDING—
All Cordially Welcome

Bethel Tabernacle

Pentecostal
706 Baker St.
Rev. and Mrs. C. A. C. Story.
Sunday, 9:45 a.m. — Sunday School; 11 a.m. and 7:30 p.m.—Meetings will be conducted by Evang. L. S. Dodge, with his electric guitar. He will also conduct meetings at 8 p.m. Tuesday and Wednesday.
Young Peoples Friday night, 8 p.m.
Everybody welcome.

First Baptist Church

Pastor H. R. Stovell, B.A., B.D.
Stanley St.
Church School—9:45 a.m.
Morning Worship—11:00.
"What Is a Church?"
Shirley Hall—3:00 p.m.
Evening Service—7:30
"The Confession of a Failure—The Busy Man".
Church School Picnic, Wednesday afternoon, July 9th.

Scandinavian Church

Baker and Hendryx Sts.
C. R. Martin, Pastor.
Sun., 10:00 a.m.—Sunday School.
11:00 a.m. — Scandinavian Worship.
7:30 p.m.—English worship.
Wed., 8 p.m. — Prayer meeting.
We Welcome You

First Presbyterian Church

Victoria and Kootenay Sts.
Mr. Ian MacSween, B.A.
11:00 a.m.—Morning Worship
No evening service.
A Cordial Welcome to All

St. John's Lutheran Church

Stanley and Silica.
E. Hopka, Pastor.
10:15 a.m.—Sunday School.
11:00 a.m.—Morning Service.
7:30 p.m.—Evening Worship.

GRAVESEND (CP) — Paul Matton, aged three, was killed by a peanut which lodged in his lung and was coughed into his windpipe, causing suffocation.

Make Your Home at
KOKANEE LODGE
While in the Kootenays.
Address enquiries to:
The Proprietor, Kokanee Lodge, Nelson, B. C.

Metropolis Hotel
VICTORIA, B. C.
Mrs. J. L. Gates, Proprietress.
MODERATE RATES
FIREPROOF—CENTRAL

OUTLET HOTEL
CABINS, BOATING, FISHING
20 miles from Nelson.
via Harrop Ferry
Kootenay's Best Fishing at Twenty-Minute Pt.
PROCTER, B. C.
Rates reasonable

Myrna Loy and Hubby at Banff

BANFF SPRINGS HOTEL, Alta., July 4—Ever since their arrival at the Banff Springs Hotel here last night, movie star Myrna Loy and her producer husband Arthur Hornblow Jr., have been showing their independence by making their own plans for their amusement here abouts. This morning Miss Loy attributed this to Independence Day, which they think a good time to assert themselves especially while on holiday.

They plan to spend a fortnight in the Canadian Rockies, dividing the time between the Banff Springs Hotel and the Chateau Lake Louise, with perhaps an incidental motor journey over the new Columbia Ice Fields Highway. From present indications the couple will visit no large cities on their vacation, limiting themselves to the company of mountains and glaciers.

Council to Meet on School Heating

ROSSLAND, B. C., July 4 — A special meeting of the City Council is planned for Monday next at which time it will be decided whether or not a new heating system will be installed at the MacLean School before the Fall term commences. It is thought that a plebiscite will be submitted to the taxpayers to determine their wishes.

LONDON (CP). — Prime Minister Churchill has been elected a fellow of the Royal Society and Dr. James Bryant Conant, of Harvard University, and Dr. Karl Landsteiner of New York were elected foreign memberships.

Guide for Travellers
NELSON'S LEADING HOTELS

Hume Hotel Nelson, B. C.
GEORGE BENWELL, Proprietor.
SAMPLE ROOMS EXCELLENT DINING ROOM
European Plan, $1.50 Up

HUME — Mrs. Bert F. Smith, G W. MacKenzie, R. Brown, Vancouver; A. J. Calderhead, Calgary; R. D. James and family, Saskatoon; G. W. Vennels, Mr. and Mrs. Don Hammond, Mr. and Mrs. H. E. Gyr, Mr and Mrs. C. R. Thorros, Curthia West, Mr. and Mrs. W. M. Miller, Ray D. Stumpf, Spokane; Mr. and Mrs. J. E. Ryan, Peggy Ryan, K. Robinson, Sandpoint, Idaho; Mr. and Mrs. L. S. Parker, Sandpoint, Idaho; H. D. Browne, J. H. Lewis, R. Steedman, Medicine Hat; I. A. Abbott, Edmonton.

NEW GRAND HOTEL
PHONE 234 MR. AND MRS. PETER KAPAK, Props. PHONE 234
In our new wing you may enjoy the finest rooms in the Interior—Bath or Shower
SPECIAL RATES BY THE WEEK OR MONTH
VANCOUVER, B.C., HOTELS

"YOUR VANCOUVER HOME"
Dufferin Hotel
Newly renovated throughout Phones and elevator
A PATTERSON late of Coleman Alta., Proprietor
900 Seymour St. Vancouver, B. C.

American Made Bombers Over Singapore

President Roosevelt has called upon American plane manufacturers to step up production until 500 heavy bombers a month are available for England. The President sent written orders to Secretary of War Henry L. Stimson to take the necessary steps to see that a "substantial increase" in heavy bomber production be achieved even at the expense of other defence efforts. These American-built bombers, above are attached to the Royal Australian Air Force and are pictured flying over Singapore.

Lady Resident in Rossland 45 Years Is Laid to Rest

ROSSLAND, B.C., July 4—Funeral services were conducted this afternoon from St. Andrew's United Church, Rev. W. M. Cameron officiating, for a pioneer Rossland citizen, Mrs. John L. Hendrickson of Rossland.

A resident of this city since 1896, Mrs. Hendrickson was born at Wassa, Finland, in 1872. At 19 years of age she came to the United States, and lived there up until the time she moved to Rossland. She was married to Mr. Hendrickson at Spokane, in 1894. She was an active member of the L.O.B.A. Lodge, in which she held office for many years.

Mrs. Hendrickson had been in failing health for the past five years, but it was only during the last six weeks that she became bedridden.

Besides her husband she is survived by one son, Ira, of Rossland; and one daughter, Mrs. John Berg of Osborne, Idaho, who attended the funeral. There are two grandchildren, Larry Hendrickson of Rossland and John Allison Berg, of Osborne, Idaho. Two brothers, W. L. Nyman of this city and Oscar Nyman of Republic, Wash., also survive, as well as a sister, Mrs. Austin Watson of Spokane. Oscar Nyman also attended the funeral.

Interment was made in Mountain View Cemetery.

Prevent Spoilage of Canned Goods

The common terms applied to spoiled canned fruit, etc., are that it is "soured" or "moulded."

The term moulded is easily understood. This is one common form of spoilage in canned goods and consists of a growth of mould on the surface. This mould will vary in color according to kind. The surface of the material is all that is affected. Fermentation may take place in some cases, and a mouldy taste always results.

Yeast fermentation may occur in improperly sterilized canned fruits and while it does not render the material injurious to health yet it imparts a flavor that is not pleasing. The formation of gas being the result of fermentation this form of spoilage is easily recognized.

Bacterial spoilage usually takes the form of what is known as "flat souring." No gas is formed but the contents of the jar or can develop a sour or rancid odor, and the liquid is generally cloudy.

If any sign of spoilage is detected the entire jar must be discarded as toxins may be present which are extremely poisonous.

Containers for canned goods should be of a size to suit the needs of the household; not so large that the contents cannot be consumed shortly after opening, or deterioration and spoilage may occur.

It is a wise precaution to boil canned vegetable products for a few minutes after they are removed from the jar. This does not imply that they must be eaten hot. When the vegetables are required for salads, etc., they may be set aside after boiling and chilled before use.

2 Rossland Boys Called to Navy

ROSSLAND, B.C., July 4—Two local boys, Alec Turner, son of Mr. and Mrs. E. E. Turner; and Earl Martin, son of Herb Martin, have received their call for service in the Royal Canadian Navy. They will report for duty at the Coast on July 15. Both boys attended Rossland High School the past year.

NIGHT BASEBALL

WESTERN INTERNATIONAL

Salem	6	12	3
Spokane	13	22	2
Fallin and Adams; Kinnaman and Beard.			
Yakima	8	15	2
Wenatchee	3	9	1
Bryant and Evans; Libke and Farrell.			

Rubies were believed in ancient times to have the power to stop bleeding.

Plumbing
REPAIRS—ALTERATIONS
SHEET METAL WORK
B. C. Plumbing & Heating Company, Limited

Prominent Red Cross Worker Dies

TORONTO, July 4 (CP). — Norman Somerville, former Chairman of the Central Council and the National Executive Committee of the Canadian Red Cross Society, died at his home today after a heart attack. He was 63.

Mr. Sommerville, prominent Toronto lawyer and a leading figure in Canadian affairs, especially Red Cross work, for a long time, was forced to retire as Chairman of the Council and Executive because of ill health in the Spring but his death was sudden.

Large Number to Enter Junior Boys Camp on Monday

Junior boys camp at Koolaree, which opens Monday, gives every indication from the advance registrations of being the largest in years.

The Senior Boys have been under canvas there since June 27, and will leave as the juniors enter Monday. The juniors are from 10 to 13 years of age.

Fred Robins of Trail is director for both camps.

Thain, Chief Warden, Returns From 14 Day A.R.P. Course, Coast

H. E. Thain, Nelson A.R.P. Chief Warden, has returned from Victoria, where he took a 14-day course in the study of air raid precaution methods and organization.

The knowledge gained at this school will be adapted to use in the local organization. Preliminary steps toward organizing an A.R.P. movement here have been taken, and the executive will meet shortly to further this.

Plan Rebuilding Improved London

LONDON (CP). — "Not a "new" London, but a rebuilt and improved London" is the objective of the group of British architects who are planning for the future and observing the make-shift arrangements the war has necessitated in that great city.

Speaking before the Royal Society of Arts, W. H. Ansell, President of the Royal Institute of British Architects said that Londoners are passionately interested in the plans for rebuilding as is testified by the floods of theories and suggestions which fill the columns of the daily newspapers.

The war has demonstrated how certain aspects of a rebuilt city can be improved and has afforded many opportunities for study along such lines as the routing of traffic, landscaping and clearing vistas so that London's historic buildings may be released from the imprisonment of commercial buildings flanking them too closely.

The London skyline would be dull without its church spires, Mr. Ansell said, and the Londoner would be unhappy without it. London must retain Wren's steeples and a London planning board should be created to supervise all the work done in connection with their preservation.

Buses to Continue on Standard Time

When advanced time comes into effect Monday, Greyhound bus lines will continue to operate on standard time.

No announcement has been made yet as to the intentions of the C. P. R. with regard to passenger trains, but the company has announced "necessary changes will be made in Esquimalt & Nanaimo Railway and B. C. Coast Steamship Services."

South Slocan and Nakusp Men Enlist

TRAIL, B. C., July 4—O. E. Kempe of South Slocan, and S. E. White of Nakusp, who enlisted at Trail, left the Smelter City Thursday morning to join active service units at the Coast.

AMERICAN PILOT REPORTED PRISONER

LONDON, July 4 (CP). — Pilot Officer William Isaac Hall of the Royal Air Force Eagle Squadron of American volunteers was presumed today by fellow fliers to be a prisoner in German-Occupied France.

Catholic Youths Plan a District Picnic, Castlegar

Plans for a joint picnic with other Catholic Youth Organizations of the District were laid Thursday evening by the Nelson C.Y.O. The picnic will be held July 20 at Castlegar.

An effort to obtain cars to transport the entire C.Y.O. membership to Castlegar will be made, it was decided. There'll be a program of games and sports, and ice cream and soft drinks for everyone. Miss Louise Colletti was named to take charge of picnic ticket sales. Trail and Rossland groups will also attend.

Final arrangements will be made at a joint meeting of the Junior and Senior organizations Tuesday, when the Summer program will also be laid. It has been proposed that the two groups unite for Summer activities.

Opening the meeting, Rev. E. A. Frank offered prayers, and reviewed briefly the divisions of activity, and the purpose of the C.Y.O. The four aspects of C.Y.O. activity, he recalled, were physical or sports, cultural, social and spiritual.

Nine Births and One Marriage in Rossland District During June

ROSSLAND, B. C., July 4 — Nine births and one marriage, but no deaths were registered for Rossland registration district at the Court House here during June.

Trail Gulch Flooded in Violent Cloudburst; Drains Are Clogged; Numerous Washouts in District

TRAIL, B. C., July 4—One of the most violent storms ever experienced in Trail struck the Smelter City about 10:30 Thursday night, and raged overhead, with heavy rains, and incessant forked and sheet lightning, for about two hours.

Lightning striking the power lines caused a temporary outage, the city and the Smelter being in darkness for several minutes, but West Kootenay Power & Light Company officials report that no material damage was done anywhere in the entire district.

Lighting service was resumed in the city after about three minutes, but the Smelter remained in darkness for 15 minutes.

The district roads held up well during the downpour, the worst damage being done on the Schofield Highway, just above the Annable Bridge, but it was not sufficient to stop traffic. Several minor washouts occurred on other roads.

Rainfall during the storm totalled 1.02 inches. One home at Tadanac was struck by lightning and slightly damaged.

City Police reported no trouble during the "blackout".

Baby Hawk Is Adopted Pet of Simpson Girls

CHATEAU LAKE LOUISE, Alta., July 4—A lucky baby hawk nas found a home in the living room of Simpsons lodge on Bow Lake some 25 miles Northwest of here, along the Columbia Ice Field Highway. It was picked up on the roadside the other day by two patrolling Mounties, who believe that the mother hawk might have dropped it in fright, or that the fledgling might have prematurely tried its under developed wings while the mother was out of the nest.

It is now three weeks old, has been christened Nero, stands 14 inches high, and has a present wing spread of 15 inches, which will exceed three feet at maturity.

Nero is being cared for by young Miss Mary Simpson, who was born in Banff, and who with her sister Margaret formed one of the best skating teams. Skating several seasons at the St. Regis Hotel in New York and the Boston Arena and Boston Garden. The bird is still a bundle of gray down, but when Mary takes him out doors he keeps trying his soft wings, only to fall tumbling to the grass. She feeds him raw beef or liver, and hopes Nero may keep coming back for more of the same even after he gets strong enough to fly away.

The Simpson sisters have given skating exhibitions in Nelson.

Rossland Receives Its Call to Arms

ROSSLAND, B. C., July 4 — A proclamation calling all capable men to the colors in defence of liberty was read to an assembly in front of the City Hall Thursday afternoon by Mayor John E. Gordon. The Mayor received the proclamation from the hands of Capt. A. H. Hugill, Officer Commanding No. 11C Company, Veterans Guard of Canada, which till today was stationed at Trail.

LONDON (CP). — Sir Edward Blunt, 64, prominent member of the Indian Civil Service and author of important works on Indian Affairs, is dead.

Burrards Win 8th Straight at Coast

VANCOUVER, July 4 (CP). — Burrards won their eighth straight Inter City Lacrosse League victory tonight and moved within four points of the league-leading Richmond Farmers by defeating New Westminster Salmonbellies 15-10.

The Burrards, looking like potential winners again this year, were led by Earl McDonald, who scored four goals while Harry Carter of the Salmonblies tallied three.

Mrs. A. Coombs, Former Kaslotte, Dies New Denver

NEW DENVER, B. C., July 4 — Mrs. A. Coombs, resident of New Denver for seven years and formerly of Kaslo, died Friday afternoon after a lingering illness.

Born in Bristol, England, she was 62 years of age at the time of her death. She was married in England, and came to Canada with her husband in 1900. They first settled in Saskatchewan, but moved to Kaslo 29 years ago. After 22 years there, they made their home at New Denver.

Mrs. Coombs is survived by her husband at New Denver, two sons, Alfred at Vancouver and Norman at Trail; and four daughters, Mrs. P. Ewing and Mrs. John J. Kavic, both of Trail, Mrs. T. L. Barber of Vancouver, and Miss Vera Coombs of New Denver.

Funeral services will be held on Monday afternoon in New Denver United Church.

RED CROSS News Notes

Nearly $100 Received by Rossland Branch

ROSSLAND, B. C., July 4 — S. R. Davies, Treasurer, reported to the executive of the Rossland Red Cross Wednesday evening that a total of $90.75 was received during the month of June. Of this $18.50 was in the form of individual contributions and the balance was in pledges. An encouraging report covering shipments of supplies to the Vancouver headquarters was read by Mrs. E. Morrison.

A donation of $6 part of the proceeds of a recent flower show sponsored by the Horticultural Society, was turned over to the Treasurer.

Final plans for the forthcoming Red Cross garden party were discussed and the secretary was also authorized to purchase Red Cross seals for resale.

The meeting was held at the home of Mrs. Laura E. Gilmour.

Single Certificate of Work Issued at Rossland Mine Office

ROSSLAND, B. C., July 4 — Only one certificate of work was issued at the Court House in Rossland during June for the Trail Creek Mining Division. This was issued to Martin Dally of Rossland for the Lucky Boy mining claim.

No new mining claims were recorded.

Nelsonites Hang Out Flags to Mark July 4; Many States Visitors

Symbolic of the friendship between the nations, many Nelsonites Friday marked the United States celebration of Independence Day by hanging out the American flag, the Stars and Stripes, besides the Union Jacks and Canadian flags on their homes, and business places.

Many Americans from neighboring states spent the holiday in Canada, and a noticeable number of American cars were on Nelson streets during the day. Many other visitors spent the day on the Main Lake fishing.

Rossland Social . . .

By MRS. LORNE V. McLEOD

ROSSLAND, B. C., July 4—Mr. and Mrs. J. C. Urquhart and family left Thursday morning for Vancouver where they will vacation for several weeks.

Mr. and Mrs. J. H. Beley and Molly left Wednesday morning for Riondel, where they will vacation during the Summer.

Mr. and Mrs. Edgar Jamieson and family motored to Banff over the long Dominion Day holiday.

Mr. and Mrs. Bevridge of Merritt visited Mr. and Mrs. W. H. Dunn Wednesday.

F. W. Trench of Kelowna is relieving in the dispensing department of J. C. Urquhart's drug store while the latter and his wife and family are vacationing at the Coast.

Mrs. W. H. Dunn has left Rossland to take up residence in Nelson. Mr. Dunn is employed at the Alpine Mine, Sitkum Creek.

L. Delmas, local Postmaster, accompanied by Mrs. Delmas and family is vacationing at the Coast for two weeks.

Mrs. J. Killough of Castlegar is visiting in Rossland.

Mr. and Mrs. E. E. Perkins left Thursday for Kaslo, where they will spend the Summer vacation period.

Mrs. Irvin Guervitch and small daughter Sharron have returned from a visit to Calgary.

Miss Muriel and Miss Doreen Cooper left Thursday for Vancouver where they will visit their grandmother, Mrs. J. R. Stewart.

Victor Falsetto and daughter Marilyn, now residents of Kellogg, Idaho, are visiting for a few days with Mrs. Falsetto, who expects to leave for the Idaho city shortly.

Mr. and Mrs. R. G. Triggs and daughters Lois and Mary have returned to their home at Kellogg Idaho, after visiting at the home of Mr. and Mrs. John Triggs.

Mr. and Mrs. J. Henderson expect to leave the end of this week for a two-week vacation at Vancouver. Mr. Henderson, the Manager of the local Safeway store, will be relieved by E. Wallace of Trail.

Mrs. Lyle Larson and son Kenneth of Moose Jaw are visiting Mr. and Mrs. Gus Spilker. On their return they will be accompanied by Mrs. Spilker and Bobby and Darlene Spilker, who will spend the Summer months at Moose Jaw.

Miss Mary Bathie has obtained a clerical post at the Court House.

An addition to the nursing staff at the hospital is Miss V. Nicholson, who comes here from Regina.

Mrs E. G. O'Reilly, accompanied by Miss Aileen Laslett and Donnie Catchpole left Tuesday to spend a holiday at Summerland, where Mrs. O'Reilly's son Harry is employed at the Dominion Experimental Station.

Miss Sybil Jackson, July bride-elect, was guest of honor at a kitchen shower held at the home of Mrs. S. E. Wilson Wednesday evening. Mrs. Wilson and Miss Connie Eccles were joint hostesses. The guests were entertained with bridge and whist, the bridge prizes being won by Mrs. Maude Hardie and Mrs. Alex Nelson, and the whist by Mrs. M. Conci and Miss Mildred Nyman. Refreshments were served by the hostesses, assisted by Mrs Ross Saundry. Mrs. M. Conci entertained with tea-cup reading, and the many useful gifts were presented to the guest of honor in a cleverly constructed kitchen cabinet. Those present included Miss Cleo Nyman, Miss Mildred Nyman, Miss Irene Brooks, Miss Louise Irvin, Mrs. M. Conci, Mrs. Alex Nelson, Mrs. Ken McGuire, Mrs. William Nyman, Mrs. Ross Saundry, Mrs. Rose Pitt, Mrs. M. Hardie, Mrs. Allen Dixon, Mrs. H. Metzgar, Mrs. Ellen Woima, Mrs. Ira Hendrickson, Mrs. Wallace Hocking, Mrs. Thomas Fisher and Mrs. M. Birch.

Miss Jackson was similarly honored at a shower held on June 26 at the home of Mrs. W. Hocking, who arranged the event in the form of a cup-and-saucer shower. Bridge prizes were won by Miss Sybil Jackson and Mrs. Jack Mowatt, and whist prizes were awarded to Miss Mildred Nyman and Miss Connie Eccles. A miniature wedding cake sat on the perfectly appointed tea table, which was covered with a lace cloth. Mrs. Allan Dixon, Mrs. H. Metzgar and Mrs. Ken McGuire assisted the hostess with the serving of refreshments. The gifts were presented in an attractively decorated hope chest, topped by a miniature figure of a bride. Invited guests included Mrs. W. Turner, Jr., Mrs. J. Carr, Miss Cleo Nyman, Miss Mildred Nyman, Mrs. W. Grubisic, Mrs. Harry Murdoch, Mrs. Douglas Joss, Mrs. Harry Dixon, Mrs. O. Osing, Mrs. M. Birch, Mrs. H. Frederiksen, Mrs. J. B. Mowatt, Mrs. S. E. Wilson, Mrs. Ken McGuire, Mrs. H. Metzgar and Mrs T. Fisher.

Mrs. Fred Hill, whose marriage took place on Saturday last, was the guest of honor at a cup-and-saucer shower Thursday evening at the home of Mrs. W. Hill. Mrs. G. Mason won first prize at cards, and the consolation went to Mrs. T. Feeney. During the serving of refreshments Mrs. George Nixon, Sr., presented to the guest of honor the many useful gifts which were arranged in a pink and white baby buggy. Decorations around the room consisted of pink and white streamers, and the table was attractive with a lovely lace cloth centered with a vase of pinks. Co-hostesses for the evening were Mrs. A. Woodward and Mrs. G. Nixon, Sr. Those present included Mrs. W Hill, Mrs. F. Hill, Mrs. S. Martin, Mrs. S Allbone, Mrs. W. Cunningham, Mrs. E. Homer, Mrs. P. McCulloch, Mrs T. Feeney, Mrs. G. Mason, Mrs. E. Smith, Miss May Martin, Miss Mildred Joss, Mrs. Bob Carr, Robert Smith, W. Martin and Fred Hill.

Save at Our July
Clearance Sale
FINK'S
FURNITURE

Rain Pours Down, Lightning Flashes in Weather Blitz

The weatherman loosed a storm blitz on Nelson and District late Thursday night and continued it on several hours into Friday. Blinding flashes of lightning that lit the whole valley, and reverberating crashes of thunder, accompanied the heavy downpours. Rain fell in torrents in short, fierce storms that had gutters overflowing, and sidewalks and roads running with water.

A direct hit by lightning about 10:00 p.m. put the service transformer on Richards Street out of commission, but the service was restored almost immediately by the City Electric Light Department. The racing streams piled silt, inches deep, and swept twigs and other debris on to the roads.

The storms added .75 inch of rain to the month's heavy precipitation total. Temperature extremes for the 24 hours ending at 5:00 p.m. Friday were 57 and 76 degrees.

Storm clouds hovered over the city through most of the day, clearing for a short while in the late afternoon only to return later.

Coffee Party for Six Airmen When Arrive Here Today

Nelson citizens today will welcome six Old Country airmen as their guests for a week. Three of the airmen will arrive on the morning train, while the others are motoring.

On their arrival here, the men will be guests at a coffee party at the home of Mrs. T. A. Carew, Fairview, where they will meet members of the Citizens Committee, which organizes the visits of the airmen here, and their hosts and hostesses for the week. The men comprise the third group of airmen entertained here, and are all members of the Service Force School staff at Medicine Hat.

They are Cpl. G. W. Ball, Cpl. J. Thompson, Lac. G. Harvey, Ac. J. Collins, Ac 2 M. Fowler and Lac. A. S. Warren.

Dr. Christie to Be an Air M.O.

ROSSLAND, B. C., July 4—Dr. H. R. Christie of the C. S. Williams Clinic staff here, has received a call to report for duty with the R.C.A.F. medical corps. Dr. Christie expects to leave the city Saturday for Regina. Mrs. Christie will remain here for a short time, and will then join her husband.

Father Doyle Back From Treatment at Rossland Hospital

Rev. Edward Doyle, of the Cathedra lof Mary Immaculate staff and C.Y.O. Director, returned to Nelson Friday from Mater Misericordiae Hospital, Rossland. He was treated there for a fractured ankle sustained last week.

THERE'S NO BETTER BUY THAN B.C. ★★★
3 STAR RYE
13 oz. $1.25 40 oz. $3.50 25 oz. $2.30
THE British Columbia Distillery
NEW WESTMINSTER, B. C.
This advertisement is not published or displayed by the Liquor Control Board or by the Government of British Columbia.

Pool Trucks
To Coast Points Save You Money on Moving
Are you planning on moving your household goods to the Coast?—If you live in the Kootenay District we can ship your goods in our Pool Trucks and save you many dollars in freight.
Phone 106 or write us and we will be glad to discuss your problem.
WILLIAMS

Mackenzie King Says Nazi Menace Drawing Nearer to Our Shores

By C. R. BLACKBURN
Canadian Press Staff Writer

EDMONTON, July 4 (CP). — The Nazi menace is "drawing ever closer to this hemisphere," Prime Minister Mackenzie King warned in a luncheon address here today.

"That is a truth I would like to bring home to all today," said Mr. King to a great audience of Edmonton Service Club and Board of Trade members.

"It is a truth that the President and other members of the Administration at Washington are seeking to bring home to the people of the United States and also to the people of Latin-America."

Mr. King outlined the step-by-step progress of Hitler's march of conquest and drew a picture of what he called the "world encircling danger" of Nazi domination.

"More than ever do I feel that it is for each one of us, and more particularly for those who are the natural leaders in their communities, to see that the magnitude of the present conflict and the service it demands of every citizen is placed in its true light at this time," he said.

"Especially is it imperative that our young men should see that it is their freedom, their future, and their country's future that is in peril today. . . .

"It is hard to believe that any thoughtful man can longer doubt the world-encircling scope of Hitler's ambition and the appalling reality of the Nazi menace."

There were two "bridges" by which Hitler would seek to extend his domination to the Western Hemisphere, Mr. King said.

"They would begin the attempt to cross tomorrow but for the continued might of British power on land, at sea and in the air," he added.

The Southern bridge was by way of Dakar, the Azores and Cape Verde Islands across the Atlantic to Brazil. The Northern bridge extended by way of Norway, the Faroe Islands, Iceland, Greenland and Newfoundland to the Canadian Atlantic Coast.

"It was the possession of that (Northern) bridge Germany was seeking to obtain when the Bismark sunk the Hood off the Coast of Greenland," he declared.

"We Canadians are indeed the keepers of the Northern bridge which leads not only from Norway to North America but also from Canada to Britain.

"The existence of this North Atlantic bridge, like the one in the South Atlantic, should be a reminder to all on this continent that, unless the tide of Nazi aggression can be turned back, we shall face inevitably tomorrow a battle of hemispheres.

"Nor can we afford to forget, as we look across the Pacific that we also face a continent which for five years past has been in arms, and that the most powerful of the waring nations is an Axis partner of Nazi Germany.

The Prime Minister reviewed Canada's war effort and said there were 300,000 men in the armed forces at sea, on land and in the air. His aggregate included:

Navy, 20,000; Air Force 60,000; Active Army, enlisted for service anywhere, 200,000, making 280,000, and enough among the groups called up for training and service in Canada to bring the number well above 300,000.

This total, Mr. King said, did not include some 170,000 men enrolled in the reserve army.

"The strength of all three branches of the armed forces is being recruited steadily," Mr. King said. "We are taking men into the navy as fast as we can get them ships to man. The Air Force is being recruited up to the limit of the training facilities which, in turn, are far more extensive than the schedule provided in the original Air Training Plan.

"We are now in the midst of a recruiting campaign for the active army. I am pleased to be able to tell you that already over two-thirds of the objective set for the campaign has been reached and that some of the districts have gone over the 100 per cent of their allotted quota."

Report Japanese Plan Move Against French Indo-China

SHANGHI, July 4 (AP). — Unconfirmed reports circulated in Shanghai tonight that the Japanese army and navy is preparing to move within a fortnight against Southern French Indo-China and occupy Saigon, its chief port and metropolis.

It was reported that the Japanese plan was also to demand air bases in Thailand for the obstensible purpose of bombing China's Burma Road. Actually, some observers believed, the purpose of these moves would create a new crisis in the Far East, threaten Singapore and the Netherlands East Indies and thereby discourage any relaxation of United States watchfulness in the Pacific which might permit additional aid to Britain and China.

Ministers Confer With Prime Minister

LONDON, July 4 (CP Cable).—Two members of the Canadian Cabinet now in Britain, Air Minister C. G. Power and Pensions Minister Ian Mackenzie, conferred with Prime Minister Churchill at 10 Downing Street today.

The discussion lasted an hour. No official announcement was issued immediately.

Mr. Power, who has been busy on official business since he reached London, was host to the British Government at luncheon after his interview with Mr. Churchill. Later he conferred with High Commissioner Vincent Massey at Canada House.

Crew Tell Story of Escape After Being Hit at Sea

LIVERPOOL, N.S., July 4 (CP)—The Little Roy, 21-ton fishing boat, tossed at anchor here today and her eight-man crew told of their escape from death off the Nova Scotia coast Wednesday night.

Dismasted when she was struck by an unidentified vessel of much greater tonnage, the Little Roy limped into port here yesterday. Her skipper, Harris Wolfe, told this story:

"We were en route to the fishing grounds. Four lights were burning and I was on deck at the time. One man was at the wheel and the other six were below in their bunks.

"Suddenly an object appeared in front of us. It was a big ship. We swung our boat with it. There was quite a swell and as we rolled down our spars struck the other craft just aft of midships.

"They snapped like pipestems. I didn't think we would ever come back. The Little Roy was entirely under water, even her dorries. But she righted and we gathered in the wreckage and took a survey of the damage.

"Seeing that the boat wasn't leaking and that the engine was undamaged we stayed where we were until sunrise. Then we started to hobble toward Liverpool.

"Nobody was hurt and we are all glad to be back. Ten feet more and it would have been another story."

FREEDOM CANNOT LIVE ON IN U. S. ALONE SAYS ROOSEVELT

HYDE PARK, N.Y., July 4 (AP)—President Roosevelt today warned the people of the United States that they must be willing once more to pledge their lives, "if it be necessary," for the preservation of their cherished liberty.

Americans everywhere, from President to humblest citizen, joined a moment later in an Independence Day pledge of allegiance to flag and country.

Speaking by radio from the Franklin D. Roosevelt Library in a nation-wide celebration of the Fourth of July, the Chief Executive said the fundamental principles for which Americans fought in 1776 were being struck down by tyranny abroad and threatened on this side of the Atlantic.

"I tell the American people solemnly," the President declared, "that the United States will never survive as a happy and prosperous oasis of liberty in the midst of a desert of dictatorships.

"And so it is that when we repeat the great pledge to our country and to our flag, it must be our deep conviction that we pledge as well our work, our will and, if it be necessary, our lives."

Mr. Roosevelt said it was simple —almost simple-minded—for people to let their patriotism stop with flag-waving and a re-affirmation of a belief in the cause of freedom.

"Yet, all of us who lie awake at night—all of us who study and study again," he said, "know full well that in these days we cannot save freedom with pitchforks and muskets."

Nor can freedom be saved in our land, he asserted, if neighbor nations have lost theirs.

"That is why," the President explained, "we are engaged in a serious, in a mighty, in a unified action in the cause of the defence of the Hemisphere and the freedom of the seas. We need not the unity alone, we need speed and efficiency and toil—and an end to back-biting and to sabotage which runs far deeper than the blowing up of munitions plants."

Exactly what he means—strikes, propaganda or something else—Mr. Roosevelt did not say.

It was a brief speech and a gravely worded one, and it emphasized by repetition what the President had said many times—that freedom cannot live in this country if it has been wiped out in all others.

In 1776, the President said, Americans fought for a great principle that "Government should derive its just powers from the consent of the governed", and for a century and a half this "cause of human freedom" swept through the world.

"But now, in our generation—in the last few years," Mr. Roosevelt declared, "a new resistance, in the form of several new practices of tyranny has been making such headway that the fundamentals of 1776 are being struck down abroad and threatened here.

"It is, indeed, a fallacy, based on no logic, for any Americans to suggest that the rule of force can defeat human freedom in all the other parts of the word and allow it to survive in the United States alone."

A childlike fantasy, a misdirected faith, he said, has led one nation after another to pursue peaceful tasks and rely on the thought, and even the promise, that it, its life, and its Government "would be allowed to live when the Juggernaut of force came their way."

Britain Marks U. S. Celebration

LONDON, July 4 (CP)—The Stars and Stripes fluttered widely over the United Kingdom today as Britons honored the United States on Independence Day.

American flags flew from principal railway terminals, hotels and other buildings, and American patriotic music was played through loudspeakers at this city's Waterloo and Victoria Stations.

Members of the American Society gathered at a hotel to hear Ambassador John G. Winant speak.

First among the day's events for the Ambassador, however, was a visit to bomb-battered St. Paul's Cathedral for the unveiling of a tablet honoring Flt.-Lt. William Fiske, first American flier to die in service with the Ryal Air Force.

One hotel advertised: "Philadelphia pepperpot, chicken gumbo, corned beef hash, corn on the cob and Boston beans."

Morning newspapers devoted much space to Independence Day. The Daily Express carried a U.S. flag in the upper right-hand corner of the front page. The Daily Sketch printed pictures of President Roosevelt, Wendell Willkie, Mr. Winant and scenes of U.S. preparedness activity.

CANBERRA, July 4 (AP)—The Australian Government recognized American Independence Day today with the American flag flying beside the Australian flag on Government buildings.

The Acting American Minister, J. R. Minter, and Mrs. Minter held a reception for 400 diplomatic and official guests at the Legation, which is the first time such a function has been held in Australia.

In a broadcast to the United States Prime Minister Menzies said "Upon Independence Day the minds of English-speaking people all over the world are turned to the United States."

U.S. MOOSE ORDER DOING ITS PART IN WAR

VANCOUVER, July 4 (CP) — American members of the Loyal Order of Moose are doing their part to help Britain win the war, Mrs. Marie Christiansen, Des Moines, Iowa, Grand Regent of the women of the Moose, told the Northwest Moose Association at its 26th annual conference here.

Glacier Priest Can't See Invasion of Alaska a Success

SAN FRANCISCO, July 4 (AP). —An invasion of Alaska with an idea of attacking Canada or the United States is doomed before it starts, says Father Bernard Hubbard, who knows as much if not more about Alaska than anyone.

The famed "Glacier Priest" who has explored the Arctic for 14 years is leaving Monday on a Coast Guard cutter to help the U. S. Army organize Alaskan defences.

"Alaska cannot be invaded in any practical way," he said in an interview. "The fellow who's there can hold it—with the use of a little intelligence."

The Japanese may try, he said, but they would have their troubles.

MOSCOW MISSION RECALLED TO ANKARA

ANKARA, Turkey, July 3 - (Delayed) - (AP). — A Russian plane carrying eight British military and diplomatic representatives left Ankara for Moscow today but returned some time later on wirelessed instructions from the Soviet Government.

The plane had accommodation for 20 passengers. Its return presumably was ordered so it might await other passengers.

The mission arrived from Cairo last night. Its members were not identified.

V.C. Awarded Two Soldier Heroes

CANBERRA, July 4 (CP-Reuters) —Corporal J. H. Edmondson of Liverpool, New South Wales, has been posthumously awarded the Victoria Cross, it was announced today.

Edmondson, who died of wounds, rescued his Commanding Officer during a sortie at Tobruk, Libya, April 13.

Although wounded, he continued the advance under heavy fire and killed one of the enemy. Afterwards he went to the assistance of the officer and killed two of the enemy attacking him.

In Simla, India, last night it was announced the V.C. has been awarded posthumously to Subadar Richpal Ram of the 6th Rajputana Rifles. Ram led a company attacking an objective before Cheren, Eritrea, Italian East Africa, on Feb. 7.

With 30 men he rushed his objective with bayonet fixed and captured it, beating off six counter-attacks. The force became isolated and its ammunition exhausted but Ram and a handful of survivors fought their way back to their own battalion.

Five days later Ram led an assault on the same position, pressing on fearlessly and determinedly in the face of heavy and accurate fire until his right foot was blown off. He subsequently died.

BAY

JULY Clearance SALE

Washable Slub Dresses

Prints and plains. Here's your opportunity to purchase smart styles at a low price. Tailored types, full flared skirts. White, pastels and prints. Sizes 14 to 44. July Clearance.

$2.89

English Beach Towels

The swimming season is here. Here's the ideal towel at a sale price. Big heavy towels that will take hard use. July Clearance, each .. 39c

Perfect Crepe Hose

Be sure and stock up on your Summer hosiery needs with this perfect crepe hose. Mocked fashion seams and marks. Favorite Summer shades. Sizes 8½ to 10½. Per pair 59c

Men's Goodyear Welt OXFORDS

Men! Here is a buy that will save you money. Black blucher oxfords for dress or work wear. Solid leather soles and rubber heels. Sizes 6½ to 10½. D and E widths. Per pair $4.44

Sale of Men's Summer PANTS

Men! Here's a good selection of cotton wash pants. Ideal for sport wear or indoor work. The best of new Summer patterns. Sizes 30 to 38 only.

$1.95

Floor Covering REMNANTS

Many useful lengths at almost half price.

Inlaid Linoleum. Square yard $1.00
Congoleum. Square yard ..... 50¢
Rexoleum. Square yard ..... 29¢

Hudson's Bay Company.
INCORPORATED 2ND MAY 1670.

PRINCE RUPERT and return from VANCOUVER $40

Pack up your slacks and camera and sail forth on a sea-roving cruise thru the never-to-be-forgotten scenery of the famous "inside passage". Deck sports, dancing, and famed Canadian Pacific meals throughout the 4½ days aboard the Princess Adelaide. Fares are all-inclusive, government tax extra. Sailings every Wednesday, 8 p.m. from Vancouver.

For further information see your local ticket agent or write G. Bruce Burpee, G.P.A., C.P.R., Vancouver, B.C.

Canadian Pacific

CHANGE IN SERVICE

Account Daylight Saving Time in British Columbia, necessary changes will be made in Esquimalt & Nanaimo Railway and B. C. Coast Steamship Services effective 12:01 a.m. on Monday, July 7, 1941.

For complete details, consult your local tioket agent.

G. BRUCE BURPEE
General Passenger Agent
Vancouver, B. C.

Canadian Pacific

BARGAIN FARES to VANCOUVER VICTORIA NANAIMO

from Nakusp and South Procter to Midway Trail to Castlegar

July 10 and 11

Return Fares

FROM	To Vancouver	Victoria	Nanaimo
Procter	$13.55	$15.55	$15.05
Nelson	13.05	15.05	14.55
Trail	12.70	14.70	14.20
Grand Forks	11.70	13.70	13.20
*Nakusp	15.70	17.70	17.20

*Via Robson West. Government Tax Extra.

Fares from Arrow Lakes points apply only July 10, returning July 22. Correspondingly low fares from intermediate points.

Final Return Limit, July 23

Tickets good in day coaches only. No baggage checking privileges. No stopovers allowed. Children 5 and under 12 half fare. Regular train service in each direction.

For further information apply to your local agent.

Canadian Pacific

ARE YOU JUST A HALF-TIME MOTHER?

Life can seem to be at its lowest ebb today for many mothers and yet tomorrow will find them bubbling with life. This is because they may have been suffering from temporary constipation—a common enough trouble which women everywhere find is quickly relieved by Beechams Pills. This purely vegetable compound promotes a thorough bowel movement, smoothly and without unpleasant after effects. Buy Beechams Pills today at your druggist's

SAND and GRAVEL

For All Building Purposes

PHONE 701

Fairview Fuel Co.

Canadian and U. S. Veterans Know Germany Is Not Unbeatable—Ralston

TORONTO, July 4 (CP)—As long as veterans of the First Great War live they will never let Canadians or Americans "be fooled" with the idea that the Germans are unbeatable, Defence Minister Ralston said in a luncheon address to a joint luncheon of Canadian Corps Association members and American Legionnaires today.

After describing the growth of Canada's war effort, Col. Ralston said the struggle might be longer "than any of us realize but be sure of this—Canada is going to see it through."

If anyone wanted proof that the Germans could be beaten "Let him ask the men who fought at Chateau Thierry, St. Mihiel, in the Argonne and at Vimy and Passchendaele and Valenciennes."

Col. Ralston said holding the meeting on July 4, the United States Independence Day, showed "a fine sense of the fitness of things."

"That may seem strange, coming from a Canadian, but we Britishers have no illusions about the past," he added.

"I can think of nothing more stirring than the message which this gathering sends out to the world, a message of faith and confidence in the priceless values of democracy, attested not only by Americans who achieved it by revolution, but by Canadians as well who gained it by more orthodox and slower methods, sanctioned by the comradeship of the Great War, and sent out on the day when the lamp of Liberty was lighted on this North American Continent to be a beacon to free men the world over.

"I know that with that message goes the pledge of my comrades here that, God helping us, the light shall not go out."

Col. Ralston said the timely help of the United States was demonstrated in one instance by the Ogdensburg Agreement which ensured United States-Canadian co-operation in North American defence.

Men on active service in the Canadian fighting services rose from 10,000 when the war began to about 275,000 today, Col. Ralston said. Of these more than 80,000 were overseas. The Canadian Navy had about 2000 men; now it had 20,000. The 15 ships of 1939 had increased to 200 ships and craft of various types doing war services, including more than a dozen destroyers and almost half a hundred corvettes, and more to follow. "Altogether there are today over 200,000 officers and men in the Canadian Active Army enlisted for service anywhere," Col. Ralston said. "And our guests will be proud as we are to know that there are over 6000 men from the United States in the Canadian Army."

Japan Considers Possibility of U. S. Sending Aid to Russia via Pacific

TOKYO, July 4 (AP). — The Japanese Government is giving serious consideration to the possibility the United States may send aid to Russia via the Pacific port of Vladivostok, an official spokesman indicated today.

In a Press conference discussion of the Vladivostok situation Koh Ishii, the Cabinet spokesman, said the Government had been discussing the question of an extension of the limits of Japan's territorial waters beyond the international recognized three-mile zone.

Press discussions of this question recently have indicated that Japan might take some action to close two narrow straits between Japanese islands by which ships from the Pacific normally reach Vladivostok.

Newspaper discussion has centred on the Soya Strait, between Hokkaido and Sakhalin, only 25 miles wide, and the still narrower Tsugaru Strait, between Hokkaido and Hondo, the main Japanese island.

(The implication is that Japan might declare her territorial waters extended far enough to cover entirely these narrow passages and bar alien ships from them. During the prohibition era the United States extended her territorial waters to 12 miles to facilitate the fight against rum runners.

(Vladivostok is on the Sea of Japan, which is almost entirely enclosed by a huge arc of Japanese islands.)

Ishii was asked how Japan would regard the possible stationing of U. S. planes at Vladivostok. This, the spokesman replied, Japan would consider "an unfriendly act," as she already regards the sending of U.S.-made planes to Singapore, Batavia, in the Netherlands East Indies, and Chungking, China's capital.

The Japanese Press has been referring to recent U. S. moves in this region as a "blockade of Japan" and "encirclement."

The Cabinet's Information Board said that some Japanese ships, especially on long foreign routes, had been recalled for service nearer home. It added, however, that this was due entirely to the shortage of shipping space on routes nearer Japan.

About 2500 Refugees Stranded in Morocco

WASHINGTON, July 4 (AP)—Several thousand war-stranded refugees may be able to leave Morocco with the resumption of sailings by Vichy French vessels between North American ports and the United States under the new trade agreement between the American Government and French Colonial authorities.

A number of citizens of American republics are among the more than 2500 refugees now stranded in Morocco—after having been shunted around Europe and Africa for months—and their departure would settle a vexatious problem between the Vichy Government and several Latin American nations, particularly Argentina.

A COMPLETE LINE FOR EVERY REQUIREMENT

Baths—On legs or built-in.
Basins—Wall hung or pedestal.
Closets—One or two piece.
Sinks—Open or cabinet style.
We carry a selected stock of first grade fixtures, brass goods, pipe and fittings and can supply all your needs.

Phone 666

Kootenay Plumbing & Heating Co., Ltd.
357 Baker St.

ROUND-TRIP for SINGLE FARE Greyhound EXCURSIONS

TO

Prairie Points

Tickets on Sale Immediately to July 7th

LEAVE ANYTIME
Providing trip completed within 60 days from date of sale.

Sample Round Trip Fares From Nelson to

Calgary	$11.20	Regina	$19.25
Edmonton	$15.85	Moose Jaw	$18.25
Saskatoon	$20.55	Winnipeg	$24.95

Similar low fares to all other Prairie Points.

GREYHOUND round-trip EXCURSIONS
From NELSON to:

BANFF	$11.70	WATERTON LAKES	$11.95
LAKE LOUISE	13.70	RADIUM HOT SPRINGS	7.10
BANFF-JASPER CIRCLE TOUR			32.40

For Full Information See Your Local Agent

GREYHOUND

Gov't. tax extra—Fares and schedules subject to change without notice.

WOMEN MUNITIONS WORKERS HAVE FEWER ACCIDENTS

Unhappiness . . .

Jealousy at Root of Involved Step Mother Relations

By CAROLINE CHATFIELD

We have discussed unhappy situations in a home where step-mother and husband's children were at logger heads. Getting down to particulars and *calling a spade a spade*, isn't it true that jeolousy is at the base of all these unhappy affairs? No emotion masquerades itself so cleverly as jealousy. Give it a sex slant and you've got a real snake in the grass.

Naturally the husband and father *would be the first to sense* the real cause of his woes. He's the one who is being pressed by both sides and punished too. "Surely," he argues "a grown woman shouldn't be jealous of little children who don't in any way trespass on her preserves in my affection. Surely my wife who loves me should be willing to do the thing above all others that would make me happy: Namely, be a good mother to my motherless children." He's taking no account of the fierce, primitive, possessive feminine instinct that isn't altogether reasonable where a mate is concerned.

And the wife is saying, "Surely if he loved me he would protect me against the injustice that I'm enduring. Surely he would appreciate what I'm doing for his children and at a price." Meantime things go from bad to worse. The wife is resentful at the children's going over her head to her husband. She's hurt at his permitting them to ignore her. She's infuriated at all of them when she sees evidence of collusion between them against her. Now mountains are made out of molehills. Suspicions, snoopings, tale carryings and malice are the order of the day.

Any chance to straighten out this mess? Slight chance. But some big ifs have got to be taken into account. If the wife can be brutally honest with herself about her reactions and actions, admit that she has let her foot slip many times; if the husband will *strive hard for* an understanding of the woman's mind regarding her predecessor's children who share with her the husband's time, interest, affection, protection; if the two of them can talk the subject over with frankness and fairness; and if the children aren't already too deeply steeped in malice and hatred—then the mess can be straightened out. Otherwise separation, of step-mother and children, has got to come and the sooner the better.

Problems of general interest submitted by readers will be discussed in this column. Letters unsuitable for publication will be answered personally provided they contain stamped, self-addressed envelopes. All names are held in confidence. Write Miss Chatfield in care of this newspaper.

LONDON (CP). — Found in a ditch where it lay for 17 days pronounced harmless by soldiers and others, a bomb exploded in the hands of a policeman who was killed and several other persons injured.

W. M. Gibson, Kaslo Teacher, Honored; to Teach at Rossland

KASLO, B.C.—At a recent High School party the students presented W. M. Gibson with a handsome reading lamp. Regret was expressed that the family was leaving Kaslo.

Mr. Gibson, who has been Principal of Kaslo schools for the past five years, has taken a position on the Rossland High School teaching staff for the coming term. Both Mr. and Mrs. Gibson have made a host of friends in Kaslo. Mr. and Mrs. Gibson and their son, Keith, are now spending several weeks in Victoria.

Graduates Named to Teaching Posts

CRESTON, B. C. — Graduates of Creston High School are to have a place on the 1941-42 teaching staff of Creston Valley United School District. Two vacancies in the elementary school were filled by the *Trustees at a special meeting on* Wednesday. Chairman H. A. Powell was in charge and Trustees Hilton Young, Don Bradley and D. K. Archibald were in attendance.

The appointees are Betty Stace Smith, who will likely be located at Arrow Creek and James H. Bourdon, who will be assigned West Creston, filling the vacancy caused by the resignation of George Lowe.

Miss Florence McClure, formerly in charge of Division 5, who has been on sick leave the past term, tendered her resignation, which was accepted.

Supervisors H. A. Jones and T. A. Fairy sent along a satisfactory report on the manual training work of H. A. C. Thicke, and Mrs. McLeneghan, Supervisor of domestic science advised that Miss Horn was well above the average of first year teachers in her work. It was recommended that she be allowed to pass third year students on recommendation.

The Board had taken up with Corp. Lock, the Provincial Police Supervisor of highway transport, the matter of having the buses held *overnight* at the end of their run instead of being brought back to town. Mr. Lock came out strongly in favor of the present system of having the buses all put up in the central garage at the school grounds. Due to the regulation governing the use of buses for the transport of others than school children, the Board had to refuse the request of Wynndel Women's Institute who asked for free use of a bus to bring in people from that centre to the annual ratepayers meeting later in the month.

The estimates are still engaging the attention of the Trustees with the expectation that the amount required for 1941-42 will not be in excess of the $46,600 voted for the year just closing.

PICNIC AT VALLICAN

VALLICAN, B. C. — The Vallican Improvement Society held the annual picnic and social evening July 1, over $14 being spent for children's races and treats. Supper was served to all, followed by a dance and refreshments again.

Exercise . . .

Reduce in Spots Without a Diet

By ALICE WADE ROBINSON

About the leopard, I wouldn't know. But you can change your spots. You can convert the bulges into nicely rounded curves and fill out the hollows in a fusion program of streamlining. What it takes is the right exercise for each measurement.

This is not to imply that exercise reduces in spots. It doesn't, exactly. The extra calories required for a specific exercise are not drawn from the fat pad which is super-imposed upon the particular muscles put to work. But the tone of those muscles is improved. That gives them a better shape. And as a consequence, the outward result is better proportion.

If you want to go after a hip and hollow, bump yourself off. There are several effective techniques, but here is one of the best: Lie on the side on the floor, say the left *side, leaning on the left forearm*, with left hand on floor in front and right hand and right foot—the right knee being flexed—on floor in back, and the left leg extended straight down on floor.

The hardest thing about the exercise is the position. Have you got *it? Then use the feet and hands* as hoists and raise yourself a few inches off the floor, and come down with a bump on the fat pad at the hipline. Up and down! Repeat 50 times, then change sides.

To fill out the hollow and smooth the hipline at the side, tone the *muscles with this exercise: Stand* erect with feet parallel, hips tucked under and the abdominal muscles pulled up. Without disturbing the position of either trunk or hips, slowly force the left leg upward into the left hip socket until the foot is about two inches off the *floor. Then turn the toes inward* and, very slowly, moving only the muscles at the hip joints, move the leg as far sideward as possible. Hold for a second, and move slowly back until it is directly under the hip joint, straighten the foot, and lower to floor. Pause to get your breath and balance, and repeat with the right leg. The results of this exercise depend entirely on the precision with which it is performed. Take your time and make every movement correctly.

There is nothing like stretching—and twisting to increase the stretch—to reduce a spare tire at the midriff Here is a fairly easy and almost error-proof exercise for this purpose: Stand on the floor on the knees with the arms out at the sides, shoulder level, and stretch upward. Then, moving backward on the knee-joints and twisting at the waist, swing the right arm around and touch the hand to toes in back. Straighten up and swing to left.

PASSMORE

PASSMORE, B. C. — *Leading* Aircraftmen Larry and Bob Flynn, R.C.A.F., have returned to Vancouver after visiting their parents, Mr. and Mrs. Frank Flynn.

Henry Thompson arrived Saturday after being away almost two years visiting relatives on the *Prairie*.

Miss E. Forbes of Nelson spent the holiday at home.

Mr. and Mrs. W. H. Saunders of Trail were weekend visitors at their ranch.

KASLO

KASLO, B. C. — Mr. and Mrs. H. White of Lethbridge were Tuesday visitors in the City.

Miss E. K. Paget of Johnson's Landing was a City visitor Wednesday.

Mr. and Mrs. D. G. Ball of Nelson were Tuesday visitors in the City.

Dr. L. A. Roy, his daughter Madeleine and son Donald of Lethbridge, arrived Wednesday to spend a month's holiday. Mrs. Roy is expected to join the family later.

Mrs. A. J. Harris is here from Retallack for a few days.

A. R. Barrow of Johnson's Landing was a City visitor Tuesday.

J. A. Fraser of Nelson is spending a few days in town.

Alma Obre, who has been attending school here, left to spend the holidays on the Prairie.

Dr. and Mrs. W. Green, Sr., have returned to Cranbrook after spending some time at their Mirror Lake Summer home.

Mayor F. E. Archer and City Clerk H. T. Hartin have returned from a visit to Coast points.

Mr. and Mrs. W. H. Dunn were Wednesday visitors in Nelson.

Miss Clara Moore of Mirror Lake had a guests Mayor and Mrs. Andrew Davison of Calgary.

Mrs. J. R. McLennan and children of Nelson have taken up residence in the Fink cottage on Front Street.

Mr. and Mrs. William Hendren recently moved to their newly erected home on A. Avenue .

Mrs. V. L. Trail visited Nelson Wednesday.

Mrs. E. J. Leveque and two daughters left to spend the Summer with Mr. Leveque in Lardo.

Mrs. C. R. Fahrni and Mrs. E. J. Leveque were tea hostesses at the Kaslo Golf Club.

Mr. and Mrs. W. L. Billings are holidaying at the Coast. A. Perrier of Nelson is relieving Mr. Billings as local liquor vendor.

Mrs. J. W. Power, Mrs. A. W. Anderson and Mrs. D. J. Barclay have returned to Golden after spending several days in town.

Mr. and Mrs. Ross Wittaker and small daughter of Castlegar are guests of the former's parents, Mr. and Mrs. William Wittaker.

MEMBER HONORED BY FRUITVALE LADIES' AID

FRUITVALE, B. C. — The Lutheran Ladies Aid met Wednesday evening at the home of Mrs. F. Groslin. Ten members were present. Plans were made for a joint Church and Sunday School picnic to be held in the near future. The meeting closed in a social evening, in compliment to the hostess on her birthday.

LONDON (CP). — Men who thought they might beat the clothes rationing by wearing a "dickey" (separate shirt front) and a couple of cuffs, instead of an "eight-coupon shirt" are frustrated. The dickey now rates as "undergarments—four coupons."

FRUITVALE AID PLANS KITCHEN WATER SYSTEM

FRUITVALE, B.C.—The Ladies' Aid of St. Paul's United Church met in the Church Hall, 12 members and two visitors present.

It was decided to meet once a month, instead of twice, during the Summer.

Arrangements were made to hold a sale of home cooking in July, and it was also decided to install a water system in the Church kitchen.

Dainty refreshments were served with Mrs. W. Veitch as hostess.

Hitch-Hiking . . .

Thumbing Rides May Be Harmful

By Garry Cleveland Myers, Ph.D.

A few years ago in this column I condemned hitch-hiking. One of the strongest objectors to that article was a college student who wrote me that except for thumbing rides he would not be able to get a college education.

In my reply to him I asked, "What of it? Do you suppose any youth has the right to make of himself a public nuisance, in order to go to college?" I might have reminded him of the college lad, who, as reported in the papers about that time, decided he should hold up a gas station "in order to go on to college."

In another letter a travelling salesman assured me he gained a great deal of profitable enjoyment from the company of the hitch-hikers he picked up. He objected *that I should suggest denying him* this pleasure. He seemed not to consider the inconvenience and annoyance imposed by hitch-hikers on other travellers.

You may have read a recent magazine article "He Thumbed His Way Through College" and gained the impression, as I did, that the writer was trying to make a strong case for hitch-hiking, by applauding the lad who has paid most of his way through college by selling a system of hitch-hiking to college students.

SOME PARENTS APPROVE

What makes hitch-hiking so serious a problem is the fact that many parents of influence and affluence look upon hitch-hiking by their sons as a laudable means of exercising self-reliance and thrift. I have heard preachers and college professors tell with great pride about the son who hitch-hikes to and from college.

Some parents brag of their High School son and his pal who thumb their way across the continent. I concede that these ride-begging *youths do get experience and training* in self-reliance. Have not most inmates of reformatories and penitentiaries acquired considerable first-hand experience and self-reliance through criminal actions? But that's hardly the kind of experience and selfreliance one would hold up for ideal growth in character and citizenship.

SETS UP FALSE VALUES

When I buy from your child something I don't want—say a toy gun he has made—just because he is your child, and you and I are friends and neighbors, I do your child a moral harm, no doubt. I help him gain false values. If my son,, preying on your sympathies, induced you to stop your car and take him in, probably holding up and endangering the cars behind you, you would be helping my son gain untrue values. If I approved my son's imposing on your good nature and the rights of other motorists. I would encourage him in committing a public nuisance.

I may be wrong, but as I see it, the issue is clear. As a parent, I *cannot defend hitch-hiking*. I owe it to my son and to society to bring him up not to be a hitch-hiker.

Please let me add, however, that I am not condemning the motives of parents who approve or encourage hitch-hiking, nor the youths who as laborers, caddies, or college lads find it a way to get along. They probably have not considered it a public wrong at all. If as it appears to me, they weighed the matter broadly, I believe they would.

Miss R. M. Smith of Nelson Weds Fruitvale Man

FRUITVALE, B. C.—Of interest to Fruitvale was a quiet but pretty wedding which took place at the bride's home in Fairview, Nelson, on Monday, June 30, when Rita May, eldest daughter of Mr. and Mrs. A. Smith, became the bride of H. B. Paterson of Fruitvale. In a setting of lovely Summer blooms, Rev. Foster Hilliard performed the ceremony.

Given in marriage by her father, the bride wore a dress of horizon blue sheer, with accessories in tone. She wore a corsage of pink roses and fern. Her sister, Miss Rilla Smith, who wore a dress of rose pink sheer, and a corsage of premier roses and fern was her only attendant.

A reception for relatives and immediate friends, was held at the home of the bride's parents.

The happy couple left later for *a honeymoon at Lethbridge. On* their return they will reside in Fruitvale.

NAKUSP

NAKUSP, B. C. — Mr. and Mrs. Stanley Williams and Miss J. Dougan of Trail are guests of Mr. and Mrs. G. Hunter Gardner of Glenbank.

G. Garner of Enderby is a Nakusp visitor.

Mrs. J. Burman and daughter of New Denver were Nakusp visitors.

Mrs. Jefferies of Arrow Park is spending a few days with her nephew, Mr. Baker, here.

Miss Amy Kershaw of Vancouver is spending her Summer vacation with her parents, Mr. and Mrs H. Kershaw.

Mrs. P. McLean of Arrow Park was a visitor to Nakusp.

Mr. and Mrs. D. Pool of Vernon are guests of Mrs. Pool's mother, Mrs. M. Kerr.

Miss Joan Markwich of Graham's is a guest of Miss B. Johnson.

Mrs. Bangs of Edgewood is a guest of Rev and Mrs. F. Daglish.

Mrs. G. W. Battershare and daughter Jean left to spend several weeks in Nelson.

Edward Vipond is a guest of his brother-in-law and sister, Mr. and Mrs. A. E. Fowler.

Mr. and Mrs. Bruin and daughter Gladys of Sicamous are visiting Nakusp.

Miss Kay Sutherland of Wes. Robson is a Nakusp visitor.

Mr. and Mrs. J. Dawson of Burton were Guests of Mr. and Mrs. C. Horrey.

Mr. and Mrs. J. Argyle and son Jack and daughter Catherine were guests of Mr. and Mrs. F. Rushton.

NAKUSP, B. C. — Mr. and Mrs. Gilbert Fowler are guests of Mr. and Mrs. A. E. Fowler.

Mr. and Mrs. W. A. Fitterley and family of Nelson are guests of Mrs. Viola Morice.

E. Urry left for California where he will spend several weeks with friends.

Mr. and Mrs. Stones, Sr., and Mr. and Mrs. Waldie Stones of Burton were Nakusp visitors Wednesday.

Mrs. W. Wilson and infant daughter of Trail are Nakusp visitors.

C Campe of the Canadian army is a guest of his parents, Mr. and Mrs. C. Campe.

Miss A. A. Allen left for Vancouver for a month's holiday.

Mrs. Sturgeon of Nelson was a Nakusp visitor.

Albert Leverington of Trail is a guest of his parents, Mr. and Mrs. Leverington, Glenbank.

Visitors to Nakusp July 1 were Mr. and Mrs. Ernie Marioli and Bill Marioli, Miss F. Marshall, Burton; Mr. and Mrs. A. Kennedy, Mr. and Mrs. H. Humphry, Mr. and Mrs. A. James, Mr. and Mrs. Jack James and family, Billy Roper, Mr. and Mrs. Joe Lee and son Ronnie, Mr. and Mrs. G. Lee and family, Emmet McGile, all of Arrow Park; Mr. and Mrs. W. Craft, Needles; W. Lewtas, R. Hopp, Sr., J. McLeod, Jr., E. J. Brekkes, Edgewood; W. L. Develin, Fauquier; Mr. and Mrs. J. Graham, Makinsons; Mr. and Mrs. A. Williams, Mr. and Mrs. W. Williams and Mrs. Cassidy of Edgewood.

Piano Recital Is Enjoyed at Fruitvale

FRUITVALE, B. C. — Mrs. Hans Fogh Dohsmidt staged a piano recital at the home of Mrs. D. J. Jones recently. Refreshments were served by the hostess, assisted by Mrs. H. York, Mrs. Fogh Dohsmidt and Miss Rowena Jones. Other guests were Mrs. L. Grieves, Mrs. R. Leckett, Mrs. E. Reid, Mrs. J. Lamont, Mrs. G. J. Gallagher, Mrs. Fitzgerald, Miss Kathleen Gallagher, G. Lamont, Miss Dorothy Leckett, Barry Jones, Roy Fitzgerald, Trevor Jones and Billie Leckett.

Food Values . . .

Potato Has Many Valuable Assets

By LOGAN CLENDENING, M. D.

I have just read an article by a famous columnist whose posed the question if he could have only one food on a desert island which one would he choose, and he chose the potato.

This question may be at any time a pressing one, what with price fixing and food conservation in the offing. Everybody says the war is going to spread and with that in view I have planted a vegetable garden so that when the time comes I won't have to depend on the vagaries of food distribution and can retire to a quiet place I know up the mountain with a sackful of my own potatoes.

VIRTUES OF POTATOES

It was introduced into Europe by Sir Walter Raleigh, but for two hundred years the foreigners didn't appreciate it.

When it caught on it prevented more famines than Hitler could create. Literally in the prevention of famine it alone has been one of the greatest contributions to the relief of human suffering.

"There are no vitamin diseases where the potato is cultivated," says an eminent dietetic authority. A baked potato has Vitamin A one plus, Vitamin B two plus and Vitamin C one to two plus.

The potato contains 18 per cent starch, two per cent protein, a little fat, and as for the essential minerals, iron, calcium and phosphorous. The more "waxy" the potato the more protein it has.

While nutritionists warn that potatoes are not suitable to constitute the sole diet of man, they do very well for an emergency, even a pretty long one.

EXPERIMENTS WITH POTATOES

In 1840 experiments were made with an exclusively potato diet in a prison in Glasgow. Ten prisoners, young men and boys, were put on six pounds of potatoes a day, and at the end of the experiment had gained considerably in weight and expressed themselves perfectly satisfied with the potatoes, and regretted going back to ordinary fare.

The potato even has roughage properties little as it may look it. A small piece eaten raw is a good cathartic. This is due to the large size and toughness of the starch granule of the potato in the raw state. When cooked this is broken up and becomes very digestible. Properly prepared potatoes are more digestible than bread.

So add digestibility to the right side of the ledger for potatoes. Even when 3½ pounds a day are consumed 92 per cent of the starch and 70 per cent of the protein are absorbed.

Not the least of the potato's virtues is the large variety of ways in which it can be cooked and served.

QUESTIONS AND ANSWERS

J. G. — "Can a simple goitre or slight enlargement of the thyroid be cured by X-ray treatments, and if so is there any danger of those treatments affecting the other glands in the neck?"

Answer — X-ray has been used for treatment in some forms of goitre. No one can be certain, however, whether it will do good in a given case or not. It does no harm to other glands in the neck.

M. S. — "What causes spells of sneezing not from a cold?"

Answer — The nose responds to any irritation by a sneeze. So dust, plant pollens, or strong vapors all cause sneezing spells.

CASTLEGAR

CASTLEGAR, B. C. — William Tattrie has left for his home in Sandon.

Mrs. H. O. Thiel has left for New Westminster to spend a month with her son-in-law and daughter, Mr. and Mrs. Pool.

Mrs. F. Eremenko has returned from Kootenay Lake General Hospital.

Miss Phyllis Watson left Thursday for Nanaimo where her marriage to Leo McIvor takes place.

Mrs. T. Hinton and sons Norman and Bobby of Trail visited Castlegar Wednesday.

Mrs. S. Reid of Rossland is spending a few weeks with relatives here.

Mr. and Mrs. W. Easton and children spent the holiday at Nelson with Mrs. Easton's parents, Mr and Mrs. W. Byres.

Miss Peggy Porter visited her home at Nelson Wednesday.

Miss Mary Tattrie has returned from Sandon after spending a few days with her parents.

Gordon Hughes has left for Vancouver where he will attend U. B. C.

Miss Ethel Smith has left for Calgary to spend two weeks' vacation.

Mr, and Mrs. W. F. Watson entertained Wednesday evening at a farewell party in honor of their daughter Phyllis, who left Thursday morning for Nanaimo. Mrs. Watson served a delicious lunch assisted by Mrs. L. Watson and Mrs N. Defoe The guests were Mr. and Mrs. J. Coleman, Mr. and Mrs. Bert Kanniff of Coykendahl, Mr. and Mrs. N. Defoe, Mr. and Mrs. R. Defoe, Mrs. D. Fraser, Mrs. T. Easly of Fruitvale; Mr. and Mrs. L. Watson, Miss Pearl Dams, Decker Wanless and Gus Edwardson.

Mr. and Mrs. W. Green of Trail have taken up residence at Castlegar.

U.S. Writer Sees Canadian Girl Smart and Well Groomed Doing War Work

(Margaret Kernodle, a New York writer, after spending some days in Canada, here gives her impression of the Canadian war worker, in farm and factory).

By MARGARET KERNODLE
Associated Press Staff Writer

TORONTO (CP).—Hundreds of pretty girls are holding hoes instead of golf clubs in Canada this Summer. And thousands of permanents and powdered noses are invading Canadian munitions plants as women under 30 push their way into wartime industries from which they were barred little more than a year ago.

The Boston-born Minister of Munitions, C. D. Howe, told me in his Ottawa office that 50 per cent of the workers in small arms ammunition plants of this country today are women. One big plant owner told me that the 800 girl employees in his gun factory will be increased to 1000 this Summer.

In one of the largest gun factories the girls wear slacks and sweaters smart enough for swanky resort vacations. Their curls are in kerchiefs or pretty hets and their nalls are bright with polish. Their hands are white and clean in contrast to *those of men in the same work*.

The girls get 30 cents an hour with a five-cent-an-hour raise after a month There are two shifts, one from seven to three and one from three to 11. Lunch takes half an hour and the company cafeteria provides fruit salad plate with dessert and beverage for 25 cents, roast or meat pie for 30 cents, potatoes and beverage for 15.

Their first job is making a part of a gun magazine. They are so good the men don't do this job any more. In fact, the girls can handle *nearly all of the 3000 operations* in making the guns used in Hurricane and Spitfire planes. Their bosses say they have fewer accidents than the men and that they take better care of equipment.

Not since the First Great War have Canadian women been working on farms and in factories as they are now, I found by talking with Mrs. Allan Scott. She is the head of the Farm Service Force in Ontario. The fruit growers asked for girl workers in wartime food production, she said.

I saw this tall, gray-haired director welcome 40 farmerettes who came out almost directly from High School to a big barn barracks on a 1000-acre farm of Southern Ontario. They looked like a bunch of jolly campers.

Before they could come to this or any of the other 12 Farm Force hostels, the girls filled out blanks and promised to stay at least three weeks. They have to be between 17 and 45 years old. Their work is for individual farmers but their program is directed by the Labor Department of the Province and *nation and their housing* by the Y. W. C. A. Some live in tents.

Their jobs at a minimum of 17 cents an hour for a nine or 10-hour day (counting overtime), will be picking, packing or shipping fruit, weeding, hoeing or gathering vegetables, spraying, pruning or tying up vines. Some of them learn to milk a cow as extra-curricular activity.

Woman Doesn't Like Enemy Planes Shot Down in Her Garden

By DOUGLAS AMARON
Canadian Press Staff Writer

LONDON, July 4 (CP).—Blitz Bits:

Camp scene: Early morning horsemen, pausing beside the fence surrounding the huts of a military camp, listening to Tommies singing "God Bless America" as they await the call to breakfast.

There's one woman in England who doesn't appreciate the job the Royal Air Force is doing. When a Royal Observer Corps Officer inspected the remains of a Junkers 88 on a farm, he found the farmer's wife indignant.

It was a "proper disgrace" she told him that the R. A. F. had been so careless as to shoot down the enemy machine on her property.

VALLICAN

VALLICAN, B. C. — Mrs. C. Wilford of Birchbank and family are holidaying at their home here for the Summer.

Mrs. C .Harrison visited Nelson.

Mrs. Malone of Salmo was a guest of Mr. and Mrs. William *Innes for a week*.

Mrs. J. Bell and family of Trail visited Mr. and Mrs. William Innes.

Miss M. Ferguson of Calgary is visiting her sister, Mrs. J. D. Innes, for several days.

J. D. Innes of Trail visited his *family on the weekend*.

E. Fink visited his father, J. Fink, at the weekend.

T. D. Edgar was a visitor to Nelson.

Frank Soucey has his daughter Mimi of Nelson as guest.

Miss Peggy Noble of Retallack visited Mr. and Mrs. William Innes en route to Vancouver to visit her parents.

J. Greenwood of Trail visited Mrs. G. Strong.

Mrs. H. Horn and daughters, Arlene and Anne of Crescent Valley, are guests of Mrs. J. D. Innes.

Miss E. Coleman visited Nelson.

Mr. and Mrs. Bert Harrison and Eric Grey of Victoria, accompanied by C. Harrison, are guests of Mr. and Mrs. C. Harrison.

Mrs. Hammer of Nelson visited Vallican.

Mrs. T. Crossley of Nelson visited friends here.

Mr. and Mrs. S. Reid and family of Slocan Park and Mr. and Mrs. J. Cawsy of Trail visited town.

Mrs. Hopland and son Norman of Passmore visited town.

Mrs Cutler and K. Cutler of *Winlaw visited town*.

J. Forbes and C. Cutler of Passmore visited Vallican.

C. Wilford of Trail visited his family here.

Miss Jean Harrison of Castlegar is visiting her grandmother, Mrs. M. Rolland.

Mrs. A. E. Harrison of Castlegar visited relatives here.

FRUITVALE

FRUITVALE, B. C.—Mrs. G. W. Gustafson and Mrs. J. Doble were co-hostesses at a farewell social for Mr. and Mrs. R. G. Sprinkling, who leave to spend the Summer holiday at Coast points. Mr. and Mrs. Oliver Grieve, who have been spending a vacation here, were also honor *guests. A strawberry supper was* served on the lovely lawn of Mrs. Gustafson's home, Mrs. Wilfred Taylor assisted in serving. Guests included Mr. and Mrs. Harry Goddard and sons, Denis and Milton, Mr. and Mrs. Wilfred Taylor, and son, Jerry, Mr. and Mrs. Arthur *Borrow, Mr. and Mrs. B. Both*, Mr. and Mrs. Edward Startup Jr., Mr. and Mrs. James Davis, Mrs. J. Doble, Helen and Jimmie, Miss Mary Hirst of Trail, C. Castle, M. Barrett and Jackie Grieve.

Mrs. T. B. Charlton attended the wedding of her granddaughter, Miss *Rita Smith, to H. B. Paterson*, which took place at Nelson Monday.

Miss Alice Heddle is spending the Summer holiday with her parents at Nelson.

Miss Joyce Sutherland of the Fruitvale teaching staff has left to attend Summer school at Victoria.

Miss C. Johnson of the Fruitvale School staff left for her home at Kaslo.

Miss Ruby Nelson of the teaching staff here left to spend the holiday at her home in Trail.

MONTREAL (CP). — McKim's (1941) directory reports 1808 publications in Canada, a decrease of 16 from the 1940 figures. In 1892 there were 1033. Classification in 1941: Daily, 112; tri-weekly, 6; semi-weekly, 22; weekly, 984; semi-monthly, 61 monthly 462; miscellaneous, 155.

"Build B. C. Payrolls"

9 Tall Tins a Week

"We have used an average of nine tall tins a week," writes Mrs. J. C. She says they have used Pacific Milk for 26 years. That is an immense record. We have a number of letters from patrons who write they have used Pacific Milk for years and say they use no other.

Pacific Milk
Irradiated and Vacuum Packed

Hints for Housewives

By BETSY NEWMAN

TODAY'S MENU
Fricassee Chicken with Toast Points
Buttered Green Beans
Fresh Berry and Fruit Salad
Olives Parsley
Small New Potatoes
Lemon Pie
Coffee

FRICASSEE CHICKEN WITH TOAST POINTS

One 4- or 5-pound fowl, 1 onion, 2 stalks celery, salt, pepper, toast.

Cook fowl in water until tender, with onion and celery, salt and pepper. Take fowl from broth and strain latter. Remove skin from the meat and meat from bones. Thicken chicken stock for gravy. Toast 8 slices bread, butter and cut in pieces cornerwise. Arrange on the platter with border of points around the edge, lay chicken on the toast and pour gravy over all.

LEMON PIE

One baked and cooled pie shell, 1½ cups sugar, 7 tablespoons of cornstarch, 1½ cups boiling water, 3 egg yolks, 3 tablespoons butter, 4 tablespoons lemon juice, 1½ tablespoons grated lemon rind.

Meringue

Three egg whites, 6 tablespoons sugar, ¼ teaspoon cream tartar.

Mix sugar and cornstarch thoroughly in top of double boiler, blend in boiling water and cook over direct heat, stirring constantly until mixture thickens and boils. Set over boiling water and cook 10 minutes longer, stirring constantly. Beat egg yolks slightly, then blend into them some of hot thickened mixture, then blend egg yolk mixture into cornstarch mixture in double boiler. Blend in butter, lemon juice and rind; remove from boiling water and cool. Pour lemon filling into cooled, baked pie shell.

Make meringue by beating egg whites with cream of tartar until stiff enough to hold a point, then gradually beat in the 6 tablespoons sugar, continuing beating until the mixture is stiff and glossy. Pile lightly on pie filling and bake 15 or 20 minutes in 300 degree F. oven.

JONES
OF KOOTENAY SAYS:

"I didn't realize how a touch of color could add to the effectiveness of a printed piece. The representative of the Nelson Daily News Commercial Printing Department suggested it to me for my new matched letterheads and envelopes. By golly, you'd be surprised at the improvement! Those Daily News folks sure know their P's and Q's when it comes to turning out good-looking printing. The last circular they did for me had everybody talking about it!"

Nelson Daily News
Commercial Printing Department
266 Baker St. Nelson, B.C. Phone 144

SERIAL STORY - - - By RICHARD HOUGHTON

Death at the Switch

SYNOPSIS

Henry Potter, deciding that the rainstorm will be no more uncomfortable than the nagging of his wife, starts to walk to the village for an evening of checker playing at the Leisure Hour Club. Half way, his umbrella collapses and he seeks shelter at the old Wildwood Lodge. A model railroad club is meeting in the basement of the otherwise deserted buiding. Just before he enters Henry hears a shot close at hand in the night.

CHAPTER TWO

Hans insisted that Henry couldn't have heard a shot.

"Nobody go hunting in rain like this."

That was what made the sound so unnerving to Henry Potter. He knew it was a shot—and he knew that no hunter would be abroad. But he didn't let Hans see he was worried. "Guess I was mistaken," he mumbled.

The big Swede still clutched his arm as they hurried down six steps and through the basement door, which swung closed behind them and shut out the storm.

Henry, used to the modest dimensions of his own home, was impressed first by the size of the room which must have been 50 feet square, a pillar every 10 feet to support the heavy beams of the floor above. Sky blue canvas had been hung against the walls in a continuous sheet all the way around the room, from the ceiling half way down to the floor. Lighted by hidden electric globes, this artificial sky created the illusion of vast distances. Corners had been rounded so that they disappeared. And a young man with back toward Henry was sketching with a heavy pencil on the lower half of the canvas the outlines of scenes that would be painted later to create a landscape.

Henry was not an artist—he was a clerk at Brown's hardware store—but he had enough imagination to see that the model railroad club was creating a miniature world of its own. Deserts could stretch away on one side. On the other, snow capped mountains might rim the horizon.

"Welcome to our club!" exclaimed a fat little man with shell rimmed glasses. He stepped forward, hand extended. "It's Henry Potter, isn't it?"

Henry was middle aged, but he felt as ill at ease as though he were a boy, flattered by this recognition from the rather famous Professor Bisbee, expert on world affairs for the Community Forum. The clerk was flustered further when the big man he had seen at the door a moment earlier, Stanley King, banker, was equally cordial.

"You'll enjoy our hobby," King told him in his voice of ringing confidence. "And don't worry about your bank account! It won't suffer. You can buy equipment in easy stages. I'll arrange a loan if you need it."

"Oh, oh!" protested a tall blond girl with too brilliant lipstick. "There you go again! Business. Stanley King, you ought to be ashamed of yourself!"

The banker's cheeks turned purple. "Marcia, I was merely offering to do Mr. Potter a service. Is it necessary to comment?"

Their eyes flashed, and Henry felt uncomfortable. His nerves, already uneasy because of the unexplained shot he had heard, sensed a tension among the people in this place.

"I—I didn't come here to join the club," he explained. "I just got caught in the rain and—"

Marcia laughed. "You won't get away until they make a model railroader out of you. They've even got me modeling trees for their right-of-way."

"Ay show you!" Hans insisted, tugging at Henry's arm and grinning. "Come. You like it. Maybe you change your mind."

"Yes, indeed," agreed Professor Bisbee, "you'll have a much different idea of model railroading once you are acquainted with it."

(To Be Continued)

The
Consolidated Mining & Smelting Company of Canada, Limited

Manufacturers of **Elephant** Brand
Chemicals and Chemical Fertilizers
Ammonium Phosphate
Sulphate of Ammonia
Superphosphates
Monocalcium Phosphate

Producers and Refiners of **Tadanac** Brand
Metals
LEAD—ZINC
GOLD—SILVER
CADMIUM—BISMUTH
ANTIMONY
MERCURY

Also Sulphuric Acid and Sulphur

General Office and Works, Trail, B. C.

Fertilizer Sales—Marine Bldg., Vancouver, B. C.
Metal and Fertilizer Sales—215 St. James St., Montreal

Gotham Gold-Stripe Hosiery

Chiffons, Crepe, Semi-Service in the most fashionable shades. — Glory, Saddle Tan, Old Rose and Joyous.

R. Andrew & Co.

Leaders in Footfashion

RED CROSS News Notes

ELKO SALE NETS $9

ELKO, B. C. — The Elko Junior Red Cross held a sale in the school which netted $9. Ella Ingham and Nettie Kendall had charge of the sewing table. Joe Archer and Santa Singh the craftmen's table and Donald Grady had his electric pen and was very busy putting names on the different articles that were bought.

There is beauty and economy in a General Electric Range

NELSON ELECTRIC CO.
574 Baker St. Phone 260

A New Assortment of Cool White Dresses at Milady's Fashion Shoppe
449 Baker St. Phone 874

Marriage Hygiene and Birth Control

Enclose stamp for free literature and advice on this most important subject.

LETA DAVIES
751 Granville St. Vancouver

ELKO

ELKO, B. C. — Buddy Sheridan has been a patient in the Fernie Hospital for almost three months after having his foot crushed in the turn table but has now returned from the hospital. He is now at home with the measles.

Mr. and Mrs. Davis were Fernie visitors Friday.

Mr. and Mrs. J. Stokes were Fernie shoppers.

Mrs. Molander and daughter of Cranbrook were guests of Mr. and Mrs. F Garrett.

W. Riley was a guest of Mr. and Mrs. C. D. Ingham for a few days last week en route to Trail.

Mrs. N. Wilkinson visited at Fernie.

Mrs. C. Wilkinson spent the week at Cedar Valley a guest of Mr. and Mrs. S. W. Wilkinson.

Dr. Seminchuck was a visitor in Elko.

Mr. and Mrs. S. Wilkinson and Mr. and Mrs. R. Wilkinson were guests of Mrs. Wilkinson, Sr.

Mr. and Mrs. C. D. Ingham, Joe Sheridan and Mr. and Mrs. G. Todhunter visited Fernie Saturday.

Mrs. E. Roo and Mrs. Wilkinson visited Fernie.

K. MacKen of Fernie visited Elko.

Mr. and Mrs. G. Todhunter visited Roosville Sunday.

Mr. Lankaster of Roosville was in Elko last week.

Edward Ingham has returned from Nelson where he attended Junior High.

Miss Annie Archer, who attends school in Fernie has also returned home.

LONDON (CP)—In a report of beer production and drinking in wartime Britain, Food Minister Lord Woolton assured the House of Lords there was no evidence of "excessive drinking leading to either crime or bad health."

11,223 School Days Lost at Creston Through Illness

CRESTON, B.C.—Attendances at the various elementary schools in Creston Valley United School District suffered seriously due the epidemic of measles, mumps and kindred ailments in the early months of the Winter, according to Supervising Principal Earl Marriott to the trustees at a special meeting Wednesday night. The average daily attendance was 87.95 per cent which is considerably lower than the attendance of the previous two years.

The highest enrolment was 528, as follows: Creston 257, Wynndel 46, Canyon 43, Erickson 54, Camp Lister 52, West Creston 15, Huscroft 24, Arrow Creek 20. In this total attendance 16 nationalities, other than English, are represented, children of parents of foreign birth totalling 170

Since September elementary school pupils purchased $695.40 of War Savings stamps. The best showing by any one division was at Creston where Division 3 accounted for a total sale of $116.25.

Mr. Marriott's report advises that a high standard of efficiency was maintained in all schools, and in spite of the poor attendance the attainment of all groups was nearly comparable with that of previous years.

The past year saw the initial start on a program of grounds improvements in all the schools.

The year end report of High School Principal S. J. Graham startled the board with its statement that 11,223 school days were lost due to illness of students, along with 170 teacher days. The enrolment for the year just closed was 407, which was on a par with 1939-40. He did not look for much of an increase for the oncoming year. He was well pleased with the progress students had shown in all departments, particularly in music, where Miss Moore had handled 193, and 150 had taken instruction in the school choirs along with the band. Fifty-nine students had taken agriculture. The commercial course had a satisfactory enrolment and the industrial arts department continued to do useful work. The home economics department made important contributions to the school and the community.

Of the teaching staff Mr. Graham advised: "I would like to pay a tribute to my staff of the past year. I do not believe that a more energetic, conscientious and capable group of men and women could be secured for a school. I am hopeful that this group may be kept together and I would recommend that the Board of Trustees take every step in their power to see that this is the case. It is axiomatic that a school is just as strong as its staff. The best of equipment and educational facilities cannot replace competent instructors."

KITCHENER

KITCHENER, B.C.—W. Blair is a visitor at Trail.

Mrs. W. Miller of Nelson was a weekend visitor here.

Mrs. J. Strand and family of Cranbrook, visited here Sunday en route to Winlaw.

W. Ginter has left for Galloway where he will be employed.

Mrs. W. Lees and family are visiting at Creston.

Miss Nellie Obetkoff of Arrow Creek, visited her sister Mrs. G Kost.

L. Nowlin of Castlegar visited his family here at the weekend.

Mrs. R. Brown returned to the home of Mr. and Mrs. B. Johnson from Radium Hot Springs.

Joan Charwicke of Creston is visiting her cousins Pat and Beryl Mullins.

Mrs. C. Botterill and family spent a few days visiting Mrs. A. Parslow, Erickson.

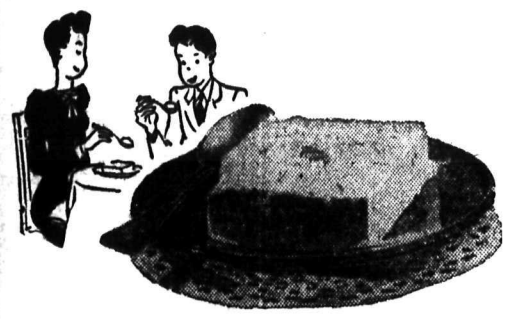

FOR JULY . . . the Palm Brick of the Month

A Two-Layer Brick

Fresh Strawberry and Vanilla

A Delightful Delicious Treat

25c Slightly Higher Price at some Palm Dealers 25c

PALM DAIRIES LIMITED

SPECIALS

Potted Meats: ¼'s, assorted, 3 for	25c
Ketchup: Clarks, 12 oz. bottle	18c
Tea: Tender Leaf 12 oz. pkgs.	62c
Coffee: Chase and Sanborns, lb.	55c
Cocoa: Cowans 1 lb. tins	25c
Peanut Butter: No. 2 tins	29c
Soda Biscuits: Red Arrow, pkg.	22c
Corn Starch: 2 pkts.	23c
Jelly Powders: Shirriffs, 4 for	22c
Baking Powder: Blue Ribbon, 16 oz.	22c
Soups: Heinz, all kinds, 3 for	32c
LETTUCE: Local, 2 for	15c
CARROTS and BEETS: 3 bunches	16c
TOMATOES: Hot House, 2 lbs.	35c
CHERRIES: 2 lbs.	25c

Phone 235

Horswill Bros.

Butcherteria

Phone 527 News Phone 528

Bulk Lard: 3 lbs.	25c
Fresh Rendered Dripping: Lb.	5c
Bakeasy: In 2 lb. canisters, each	39c
Sweet Mustard Pickles: Lb.	29c
Dill Pickles: 3 for	10c
Good Hamburger: 2 lbs.	25c
Veal Shoulder Roasts: Lb.	25c
Pork Oven Roasts: Lb.	25c
Rump Beef Roasts: Lb.	30c
1941 Genuine Spring Lamb Legs and Loins: As cut, lb.	35c
Shoulders: Rolled on request, lb.	28c
Boiling Fowl: Per lb.	25c
Roasting Chicken: Lb.	32c
Fryers: 2 lb. average, lb.	38c
Pork Pies: Oven Fresh, 4 for	25c
Spiced Ham: ½ lb.	19c
Fresh Halibut: Lb.	24c
Fresh Codfish: Lb.	20c

Free Delivery

NELSON SOCIAL

By MRS. M. J. VIGNEUX

• Mrs. T. Ferris of Vancouver is a guest of her son-in-law and daughter, Mr. and Mrs. W. Harold, Third Street, Fairview.

• Word has been received by Mrs. E. Turner of Longbeach of her son's marriage, Gunner George Turner of Kimberley, B. C., now overseas, having wed Miss Rita Weston of Surrey, England, May 31.

• Mr. and Mrs. George Day of Moose Jaw are guests of Mr. and Mrs. J. H. Coventry, Stanley Street.

• Members of the Fairview C. W. L. met Thursday night at the home of Mrs. T. L. Marquis, Fairview.

• Mrs. Mel O'Brien and her three children of Trail, were guests at the Rossman home Thursday en route to Montreal where they plan to spend the school vacation.

• Mrs. Bert Smith and daughter Beverley of Vancouver have returned after a week's holiday at Kokanee Lodge.

• Miss Margaret Holden is a guest at Balfour Beach Inn.

• Mrs. C. Fotos, Victoria Street, has as guests Mr. and Mrs. R. T. Hooper and Herbert Larson of Ilwaco, Wash.

• Mrs. Earl Rickard of Erie visited Nelson yesterday.

• S. Bysouth, Kuskanook ,spent yesterday in town.

• Mrs. J. A. Curran, Fairview, has returned from attending the Eastern Star convention in Victoria.

• Mrs. George Jordan of Nakusp was a recent guest of Mr. and Mrs. W. Carruthers, Front Street.

• Miss Mary DeGirolamo is spending a week at Appledale.

• Mrs. D. G. Chamberlain, who has been indisposed with a broken ankle, is sufficiently improved to leave Kootenay Lake General Hospital for her Summer camp at Crescent Bay.

• Mrs. J. Hardy of New Denver is spending a couple of days in town.

• Shoppers in the city yesterday included Mrs. W. King of Crawford Bay.

• Mrs. J. P. Hoogerwerf, Nelson Avenue, Fairview, and her sons Robert and Jack have left to spend a month with relatives in Twin Butte, Alta.

• G. G. Fair of Salmo visited Nelson Thursday.

• Miss Babs Carlisle has returned from a vacation spent in Winnipeg.

• Miss Agnes Stewart, Latimer Street, left yesterday for Kimberley where she has accepted a position.

• Miss Rose Zadra of New Denver is a city visitor.

• Shoppers in town yesterday included Mr. and Mrs. T. E. Peters of Gray Creek.

• M. C. Monkhouse, Mr. and Mrs. F. F. LeFlufy and Miss E. E. Gwillim of Trail were recent guests at Balfour Beach Inn, Balfour.

• Mrs. Bert Green and children left yesterday for Vancouver to join Pte. Green. She was accompanied by her sister, Miss Beulah Greer.

• W. J. McLean, 912 Latimer Street, leaves today for Calgary to visit his brother-in-law and sister, Mr. and Mrs. Kenneth Fish. While there he will also attend the Stampede.

• Miss Dawn Sharp and Miss Jean Courtney were recent visitors in Trail.

• Andy Anderson has returned from visiting his sister in Kimberley.

• M. Cameron of Wasa is a guest at Balfour Beach Inn.

• J. Fair was in town from Salmo yesterday.

• Mrs. B. J. Watson of the Relief Arlington mine who will be leaving soon to reside with her husband and family at Vancouver, was in the city yesterday.

• Shoppers in Nelson yesterday included Mrs. Albert Ogden of Procter.

• Miss Reinann of Trail spent Thursday in Nelson.

• Visitors in the city yesterday included Mr. and Mrs. G. L. Thompson of Bonnington.

• Joseph Janni of Wenatchee, Wash., who has been visiting his parents at Northport, is spending the weekend in Nelson with Mr. and Mrs. Julius Riesterer, Robson Street.

• Mrs. E. T. Colman and daughter Eleanor of Vallican were city visitors Thursday.

• Arthur Lakes and I. G. Nelson have returned from Spokane.

• Mrs. W. Carruthers, Front Street, who went as a delegate to the Eastern Star convention in Victoria has returned.

• Mrs. W. Kline of Slocan City spent yesterday in town.

• Miss Shirley Wismer of Vancouver was a recent guest at Kokanee Lodge on the North Shore.

• Mrs. J. G. Bunyan, Kerr Apartments, leaves today to visit Mr. and Mrs. Ouimette in Mullin, Idaho.

• Mrs. Ed Rowland of Vallican spent Thursday in town.

• Mr. and Mrs. W. F. Reid of Calgary and their family are spending a month at Balfour Beach Inn.

• Miss Donna Star of Vancouver is visiting her uncle and aunt, Mr. and Mrs. Ralph Berry of Rossland. Before returning she will also visit her grandmother, Mrs. Pauline Kenendy, and her uncle and aunt, Mr. and Mrs. David Wade, Josephine Street.

• Miss Mary Homersham, who is in training at Vancouver General Hospital, Vancouver, is spending her vacation with her parents, Mr. and Mrs. T. E. Homersham, Water Street.

• Mr. and Mrs. Hugh J. McLean, Medical Arts Apartments, have taken up residence at 912 Latimer Street.

• G. Bennett and family of Saskatoon, Sask., are spending a week at Balfour Beach Inn.

• Mr. and Mrs. C. R. Hanna, Carbonate Street, had as guests their son and daughter-in-law, Mr. and Mrs. Rankin Hanna and daughter Idell of Trail. Mr. Hanna left to attend Summer session at University of British Columbia, Vancouver, and Mrs. Hanna and daughter left for Spokane where they will spend the remainder of the vacation with Mrs. Hanna's parents.

• Mr. and Mrs. Gordon Monkhouse of Trail are spending their vacation at Balfour Beach Inn.

• Miss Corinne Fletcher and her sister, Miss Doris Fletcher of Ainsworth, spent yesterday in town.

• Mrs. Walker was in the city from Balfour yesterday.

• Miss Sue Rossman of Seattle is visiting her parents, Mr. and Mrs. Frank Rossman, Nelson Avenue, Fairview.

• Bill Jarvis, Nelson Avenue, is at Procter on a holiday with his grandparents, Mr. and Mrs. W. R. Jarvis.

• Mrs. L. H. Green of Spokane is spending a week at Kokanee Lodge on the North Shore.

• Mrs. C. M. Keays of Golden is visiting her son-in-law and daughter, Mr. and Mrs. K. Langstaff, Robson Street.

• Visitors to Nelson Wednesday included Mrs. Bert Canniff of Coykendahl, B. C., and Mrs. Finney of Farron, B. C.

On The Air

NEWS PERIODS WILL BE CHANGED ON MONDAY

"Fast" time in British Columbia on Monday will mean many changes in the times at which programmes are heard throughout the Province, but every effort has been made to keep actual cancellations to a minimum.

Most important changes affect news broadcasts. The BBC news formerly heard at 8:00 a.m. and 2:45 p.m. will be released at 9:00 a.m. and 3:45 p.m. under daylight time. The morning hours will introduce a new news broadcast at 8:15 a.m. PDST from Winnipeg. The Toronto morning news will be heard at 9:45 instead of at 8:45 as at present, but the 12:30 noon news remains unchanged. All evening news periods are changed. The national news from Toronto will be heard at 8:00 instead of at 7:00, and the late B. C. newscast will be at 11:00 p.m. instead of at 10:15 p.m.

CKLN will go on the air at 8:00 a.m. instead of at 7:45 a.m. as heretofore, but will remain half an hour later, signing off at 11:30 instead of at 11:00 p.m. On Sundays, commencing July 13, CKLN will be heard from 8:45 a.m. until 11:30 p.m. instead of from 9:45 a.m. to 11:00 p.m.

Reference to "On the Air" each day next week will keep you posted on all changes that may be made.

SATURDAY, JULY 5, 1941

CBC PROGRAMMES

MORNING

8:00—BBC News
8:15—Questions of the Hour
8:30—With the Guards
8:45—CBC News
9:00—Time Signal
9:00—Toronto Trio
9:15—Peter Dawson's Records
9:30—Cleveland Calling
10:00—Gordon Jenkins' Orch.
10:30—CBC News
10:45—For Our Listeners
11:00—In Town Tonight (BBC)
11:30—Grand Parade of the C.N.E.

AFTERNOON

12:00—Club Matinee
12:30—CBC News
12:45—Club Matinee
1:00—Tommy Dorsey's Orch.
1:20—Messages from Sandy McPherson
2:00—Three Suns Trio
2:15—Saturday Varieties
2:30—Jean Cavelle
2:45—BBC News
3:00—British Sketch Book
3:15—Canada Calls From London
3:30—Little Old Hollywood
4:00—Opening of Canadian National Exhibition
4:30—Hawaii Calls
5:00—Quiz for the Forces
5:30—NBC Summer Symphony

EVENING

6:30—Don Turner's Orch.
7:00—CBC News
7:15—Britain Speaks
7:30—Ray Hetherton's Orch.
8:00—Musical Mirror
8:30—Red River Barn Dance
9:00—Mart Kenney's Orch.
9:30—BBC News Reel
10:00—Dance Music
10:15—CBC News
10:30—Dance Music
11:00—Paul Carson

CKLN—NELSON

CBC PROGRAMMES AND THE FOLLOWING:

MORNING

7:45—O Canada

AFTERNOON

12:25—The Notice Board
12:45—Marching Along

EVENING

12:00—Monthly Midnight Dance Frolic
1:30—God Save the King
Other periods: CBC Programmes

U. S. NETS' BEST

NBC-RED

6:30—Grand Ol' Opry
7:00—Truth or Consequences

NBC-BLUE

5:30—Summer Symphony
9:30—The Bishop and the Gargoyle

COLUMBIA

8:00—Your Hit Parade

SUNDAY, JULY 6, 1941

CBC PROGRAMMES

MORNING

9:55—CBC News
10:00—Old Country Mail
10:15—Fiedler Conducts
10:30—Religious Period
11:00—Canadian Army Drumhead Service

AFTERNOON

12:30—Church of the Air
1:00—News Bulletins
1:03—Concert Corner
1:30—Roy Shield's Revue
2:00—Canadian Grenadier Guards Band
2:30—Quentin McLean, Organ
2:45—BBC News
3:00—Neighborly News—Earle Kelley
3:15—Melody Album
3:30—Weekend Review
3:45—News Bulletins
3:50—Address
4:00—Sur Les Boulevardes
4:30—Carry On Canada
5:00—We Have Been There

EVENING

6:00—"The Vinegar Tree"
7:00—CBC News
7:15 Back From Britain
7:30 Organ Recital
8:00 Classics for Today
8:30—Rocky Mountain Melody Time (Mart Kenney's Orch.)
9:00—Joint Recital
9:30—BBC News-Reel
10:00—Vespers
10:15—CBC News
10:30—Paul Carson's "Bridge to Dreamland"
11:00—Dance Orchestra

CKLN—NELSON

CBC PROGRAMMES AND THE FOLLOWING:

MORNING

9:45—"O Canada"

AFTERNOON

5:30—Salon Music
5:45—The Treasure Chest

EVENING

11:00—God Save the King.
Other periods: CBC Programmes

U. S. NETS' BEST

NBC—RED

6.00—Hour of Charm
8:00—Walter Winchell

NBC—BLUE

7:00—Inner Sanctum Mysteries
10:00—The Southernaires

COLUMBIA

5:00—Sunday Evening Hour
6:30—Helen Hayes Theatre
9:00—I Was There

Koolanee Veterans Guard Unit Goes to Coast; Albertans Relieve Them

Special Train; New Men Busy Getting Settled

Bound for the Coast for a period of intensive training, No. 11C Company of the Veterans Guard of Canada left the Kootenays Friday. Their places in the district were taken by No. 12A Company, an Alberta unit which has just completed intensive training.

A special train brought the new unit to the district and carried the home unit away. At Fernie and Nelson the home platoons marched to the respective stations with full equipment, and after the Alberta men had detrained took their places in the coaches. Trail platoons travelled by truck and bus to Castlegar to entrain, and the Alberta men took the same buses and trucks from Castlegar to Trail.

At Nelson the C.P.R. station was crowded with relatives and friends In most cases sons and daughters accompanied Mother to see Dad leave. In some instances wives have gone on ahead and will meet their husbands at the Coast.

Nelson pipers paraded the Nelson Platoon to the station, and when the train left they led the newcomers to the Armory, Victoria Street.

For most of Friday the newcomers were busy getting settled in their new quarters, arranging for supplies and so on. But they took time out to arrange for a church parade Sunday to St. Saviour's Pro-Cathedral, and to plan tentatively to attend other Nelson churches in rotation.

Koolaree Patter . . . .

Fifteenth Century Comic Opera Thrills

Koolaree had a new director for a short time. While Director Fred Robins was holding Camp Council with the leaders he loaned his whistle to the smallest camper, Ronnie Foubister, aged two years and 10 months, the son of two of the leaders, Mr. and Mrs. David Foubister of Kimberley. Ronnie, the mascot of Koolaree, as he is a real camper, well liked by all, took great delight in standing in front of the Lodge, blowing the whistle and calling for the boys to come as Fred does. Already he says that he is coming to junior camp when he gets old enough.

At campfire the leaders did a skit which occasioned much amusement. They presented a Grand Opera taking place in England about 1400 A. D. Lady Fredrica Winston, played by Mrs. William Dovey, was found reclining by a brook. Roderigo y Los Vamontos del Skiddu, played by Fred Robins, arrived on the scene with a daisy in his hand, sang a moving song of love to his sweetheart, and eventually won her love. Just as she pledged herself to be true, her angry father with his retinue arrived. Rev. F. Hilliard was the father, while Rev. William Dovey and Mrs. Foubister were members of the retinue. The father called his guard, which was composed of Mr. Foubister and Ernest Ball. The lovers were separated when the hero was thrown into a tower However Fredrica succeeded in sending a knife and a note. Roderigo stabbed himself and died, then came to life to throw the knife back to Fredrica before finally dying. Fredrica sang a song of truest love and then stabbed herself. The costumes and stage properties were most original and greatly heightened the comedy of the opera.

HE SWIMS WHETHER OR NO

During swim period Angus McLeod decided that he wasn't going swimming. However, he made the mistake of going down to the float with his clothes on and proceeded to splash others. Jerry Jerram and Garth Barnes weren't going to stand for being splashed like that, so they saw to it that Angus went in clothes and all. Being completely wet, Angus decided that he might as well enjoy himself, so he had a really good swim.

Sports featured the usual volleyball and softball games. In volleyball, the Kootenais beat the Micmacs, and the Apaches beat the Stoneys. At softball the Apaches defeated the Stoneys, and the Micmacs defeated the Kootenais.

One of the highlights of each night's campfire is the Scribe's report from each tribe. Particularly outstanding are the nightly reports prepared and read by Art Waldie of the Stoney tribe. All look forward to his Scottish wit and verse as he humorously describes the various happenings of the camp day. Some of the leaders have suggested that his scribe reports be typed out and kept because they typify the life at camp. As this is Koolaree's tenth anniversary year, it might form an excellent souvenir.

DINNER IN VERSE

The following poem is quoted from one of his reports:

"Good evening, comrades, ain't this cute?
I wrote this stuff while eating soup.
Now if this report is full of puns,
I wasted time to eat some buns.
On pow-wow night I'll do some scalping.
But now I'll have a second helping
Dugan slurps while eating soup;
Chief Wahoo has a hungry troop;
Kirker talks in tones quite bold;
But darn it, now my soup is cold.
Moen hates to pass the butter;
While drinking "Baldy" Swede does sputter;
Maidment's quiet as a mouse;
Al Waldie's reach is boarding house;
Alan Gill plays lots of tunes
While eating soup and eating prunes.
From the clashing spoons are flying sparks;
Now Freddie reads the sickening marks.
As soon as he expressed his wishes.
Regarding how to do the dishes,
The Stoney outlook is quite dark,
Until Chief Foubister reads his mark.
While Tuffy got a second helping,
He spilled hot tea and started yelping
Chief Hopeful Harris ever wishes
That Stonies will improve their dishes;
While Jimmy Hoover yells for more,
McTeer keeps getting Barney sore.
Such things as these would fill a book.
Now Cal is busy helping cook;
So I'll postpone my line of bosh,
And now the dishes I'll help wash."

KIMBERLEY

KIMBERLEY, B.C.—A wedding took place Sunday at the home of the bride's parents when Patricia Queenie, only daughter of Mr. and Mrs. T. Baker of Sheep Creek and Maurice Oliver Jenson of TaTa Creek were united in marriage. Rev. B. A. Resker officiated. The attendants were Pamela Staples and George Douglas. After the ceremony a reception was held. Mr. and Mrs. Jenson will make their home in Kimberley.

A quiet wedding took place at Cranbrook in the St. Mary's Church, June 30, when Lauretta Belle, second daughter of Mr. and Mrs. George Renick of Wardner, became the bride of Victor Mio of Kimberley. The ceremony was performed by Father McIntyre of Cranbrook. The bride who was given in marriage by her father was lovely in a tailored suit of teal blue with matching accessories. She wore a corsage of roses. Miss Marie Renick, sister of the bride acted as bridesmaid and chose a tailored dress of pale rose with white accessories and wore a corsage of roses. J. P. Sweeny of Kimberley supported the groom. After the ceremony, a wedding breakfast was served at the home of the bride's parents at Wardner. Mr. and Mrs. Mio will reside in Kimberley.

Miss Pearl Kilburn, recently of the Bank of Montreal staff at Edmonton, commenced work on Monday in the concentrator office of the C. M. & S. Company.

Johnnie Cameron of Trail was a Kimberley visitor over the holiday.

LONDON (CP) — British shipbuilders are rushing all kinds of merchant vessels and progress is being made in plans for fabricated ships, said Lloyd's List in a recent report.

Include 4X Crunchy Cookies in the Picnic Lunch

Order with your groceries.

Silk Suits and Summer Sheers

The outfits that you'll want for the warm Summer weather. We have a smart selection of styles in a choice of materials. Sizes up to 24½.

Edith A. Carrothers
483 Baker St.

BRADLEY'S MEAT MARKET

Phone 831 832 — We Deliver Free

MUTTON SHOULDERS: Lb.	18c	ROASTING CHICKEN: Lb.	30c
BREAST VEAL: Lb.	15c	CHOICE FOWL: Lb.	25c
SPORK: Tin	29c	PORK OVEN ROAST: Lb.	25c
JELLIED VEAL: Lb.	35c	VEAL OVEN ROAST: Lb.	25c
JELLIED OX TONGUE: ½ lb.	27c	BEEF POT ROASTS: Lb.	23c

Recipe for Tasty Pot Roast of Beef

3 pound Pot Roast. Mix 1 teaspoonful mustard, 1 tablespoonful flour, 1 tablespoonful sugar, 1 teaspoonful salt and 1-8 teaspoonful pepper. Dredge the meat well rubbing the mixture in. Brown well in 2 tablespoonsful fat in heavy pot Put 2 tablespoonsful vinegar and 1 sliced onion in with meat, cover and simmer about 2½ hours. Whole carrots, potatoes and onions may be put around the meat the last half hour.

Watch for Our WEEKLY RECIPE

FREEMAN FURNITURE CO.

The House of Furniture Values
Phone 115, Nelson, B. C., Eagle Blk.

LINOLEUM

Clearance of discontinued patterns of printed Linoleum.
Square yard 89c

First Deductions for Unemployment Insurance, Nelson

First unemployment insurance deductions are now being made in Nelson. The sheme came into effect on July 1, and the first general pay-days since that date were Friday and Saturday for persons paid weekly.

It is understood an Employment Service Bureau will be set up in Nelson, but definite information is not yet available.

All employers were required to register by July 1. Employees have received booklets outlining payments, benefits and regulations affecting them, and have also examined and signed the "stamp books" to which their unemployment insurance stamps will be affixed. These books are kept up to date by the employer, who affixes the stamps or marks them with a metering device.

YES — We Sell RAW AND PASTEURIZED MILK

Kootenay Valley Dairy

WATCH REPAIR

Is a job for experts. Our work assures your satisfaction.

H. H. Sutherland
345 Baker St.

LINGERIE

Slips, Panties, Gowns
Sizes 32 to 42

Fashion First Ltd.
476 Baker St. Phone 962

You'll Really Enjoy

Fourex DOUGHNUTS

Plain—Coconut—Walnut
Per dozen—25¢
or in Packages
Plain: 7 for—15¢
Fancy: 6 for—15¢

At Your Grocers

Nelson Daily News

Established April 22, 1902.

British Columbia's Most Interesting Newspaper

Published every morning except Sunday by the NEWS PUBLISHING COMPANY, LIMITED, 266 Baker St., Nelson, British Columbia. MEMBER OF THE CANADIAN PRESS AND THE AUDIT BUREAU OF CIRCULATIONS.

SATURDAY, JULY 5, 1941.

The United States' Great Chance

By a breath-taking turn of the wheel of fate, there has come for the democracies in this battle with Nazi-Fascist totalitarianism a chance to deal Germany terrific blows which could shorten the war perhaps to a matter of months.

Hitler has out-done all his other treacheries and has turned on his Russian dupes the full force of his army and air force, says the Vancouver Financial News. Not caught entirely napping, Russia is fighting back and the engagement has drawn to the Eastern side of Germany so much of the famed luftwaffe that the Western and highly industrialized side of Germany lies exposed to the Royal Air Force.

This baring of a flank while Germany's teeth reach for the jugular vein of Russia is no oversight by Hitler. It is deliberately done in the belief that the risk can be taken—that the Royal Air Force is still just a terrier and that while it may rip and damage, it can not incapacitate Germany before the Hun forces can all be turned Westward again after victory over Russia.

It is Hitler's great gamble—and it is America's great chance.

Today, if the United States were to acknowledge by action what it has been saying so freely in all manner of ways, that this is the decisive battle between totalitarianism and democracy, between the Dark Ages and enlightened civilization, and were to come into the war with her air force thrown immediately into the struggle, the next month might very easily see the decisive beginnings of Germany's downfall.

No American expeditionary force, no American land-fighting would be necessary. It would merely be war on two fronts for Germany—on the one side in the air and on the land and on the other war in the air with less than half of Germany's air force available to fight on that front.

The chance is there to be taken. It can not be repeated.

Russia has the last army on the continent of Europe that can engage Germany on anything resembling terms of equality. If Russia is defeated by Germany, the conquest of Germany will have to be one of long, hard attrition by air warfare and blockade—one with all sorts of dangers of unexpected diversions and sudden explosions that could jeopardize the whole future of the United States. It might even bring Germany to the Pacific to join forces with Japan and threaten the continent from two sides and world trade in every ocean.

Today—now while Russia is diverting German attention Eastward, now above all times is the opportunity for the United States to hit and hit hard with her air force and her navy and bring this war to an end.

That the United States will take such action, the Financial News, however, hardly dares to hope. But the paper sees, in this case, another course of action that could also produce a decisive effect. It is to turn over to Britain the bombers now being manufactured for the United States air arm.

The planes were made for the defence of the United States, notes the Vancouver paper. Can they defend the United States any more effectually at home, where no enemy force threatens the country's security, than in Europe, where the enemy is struggling to throw off the Russian threat that holds so much of his strength immobilized on the continent of Europe?

If 75 per cent of the bombing planes now in the service of the United States army were turned over to Britain now, the result might easily be decisive.

?? Questions ?? ANSWERS

Open to any reader. Names of persons asking questions will not be published.

Reader, Nelson—Would you kindly publish horoscope for February 11?

This is a somewhat trying period for those born on this date. Some good fortune will be experienced the latter part of the year however. Unexpected delays, upheavals, losses and some ill health are threatened. If possible avoid changes. People born on this date are excellent organizers and do well when they are able to exercise their executive ability. Lucky day is Thursday and color is blue.

J. M., Trail—What is the King's Badge for Loyal Service?

It is awarded to those invalided from the naval, military and air forces and the Merchant Navy and fishing fleet through wounds or war disablement since September 3, 1939. Royal approval of the institution of the badge was given on May 27 last.

Reader, Rossland—Is there any way that I might get in touch with a soldier who went overseas some time ago and whom I have not yet heard from? He went over with a reinforcing detachment and I have not heard to which unit he is attached.

The Department of National Defence in Ottawa must have a record of his whereabouts or it can get that information for you.

Reader, Nelson—What is acetone made of?

Acetone is a liquid ketone. It can be made by distilling calcium acetate, by the fermentation of glucose, or by heating acetic acid with a catalyst.

H. W., Cranbrook—I am American-born and have been living in Canada for two years. I have my birthday certificate. Would I have to have a Canadian passport or is my birth certificate sufficient?

You could not get a Canadian passport unless you are a British subject, which apparently you are not. Your American birth under the Constitution gives you American citizenship and your birth certificate is all that is necessary for you to enter the United States.

Today's Horoscope

Varied influences will operate during the next year for those who have birthdays today. They will experience some sorrow or loss, but also a happy love affair or great domestic happiness and financial gain. The child who is born on this same date will have many ups and downs in his or her life, but ultimate success is assured. The emotions must not be allowed to overrule prudence and common sense.

HOROSCOPE FOR SUNDAY

The persons celebrating birthdays today will experience a most fortunate year which will bring gain, happiness and new friendships under romantic circumstances. They should, however, guard against extravagance and over-generosity. Many kindly characteristics will be evinced by the child who is born on this date. He or she will be very popular and successful, but must be warned against imposition on excessive good-nature.

War—25 Years Ago

By The Canadian Press

July 5, 1916—Allies consolidated gains after advancing between the Ancre and Somme Rivers on the Western Front; French drive carried 5½ miles at deepest point. Russians cut main railway line from Hungary to the Austrian centre.

July 6, 1916—David Lloyd George succeeded the late Lord Kitchener as British Minister of War. Italian forces gained ground between the Lagarina and Sugana Valleys on the Austrian front.

Words of Challenge

"Under our voluntary system of recruiting, a grave responsibility rests with the individual. Accept that responsibility, and come forward for enlistment now."—Lt.-Gen. A. G. L. McNaughton, Commander of Canada's army overseas.

Etiquette Hints

Well-mannered children who ride on crowded public conveyances do not annoy the other passengers by racing up and down the isles, talking continuously in loud voices, and otherwise making nuisances of themselves. Such conduct may be considered "cute" by some parents, but it shows lack of home discipline and bad manners to most people.

Test Yourself

1. In labor parlance, what is the "Big Five"?
2. Which State in the union has the most navigable waters?
3. What three products enter chiefly into the vessel traffic of the Great Lakes?

TEST ANSWERS

1. The five chief railroad brotherhoods.
2. Louisiana.
3. Coal, ore and grain.

Snoring

In this era, when large numbers of people must sleep within snoring distance of each other—in air raid shelters, in barracks, even in Pullman cars—snoring becomes a problem worthy of serious attention, contends Morris Fishbein, M.D., editor of The Journal of the American Medical Association. "Yet both doctors and laymen just grin and dismiss it," he writes. "But they are taking it seriously in London—now. It is officially recognized as a major shelter problem.

"Most ordinary snoring is caused either by muscular relaxation or by mucous in the nasal passages, or both. Many snorers would be insulted if told the truth—that they can stop snoring by making sure that their noses and throats are clean before going to bed. Mucous irritation, of course, can come from many causes: colds, catarrhal conditions, sinus infection. And recently, it has been found that allergies to some foods may set up mucous irritations and cause snoring. Relaxation of muscles, however, probably remains the chief contributory cause of snoring. The relaxation that seems most definitely to start the snoring comes when sleeping on the back. Then the soft palate or vocal cords are most likely to fall into an obstructive position, the jaw may fall, causing mouth breathing—and the nocturnal rumpus starts."

Creditable to Quebec

(Montreal Gazette)

There has been a suggestion, during the past few days, that certain self-righteous scribes and Pharisees in other parts of the Dominion interpret the investigation of military training evasion rackets here as a reproach to the Province of Quebec. Precisely the reverse is the case, as the aforementioned critics may soon find to their chagrin.

Enough has been revealed to make it obvious that the whole National Registration system, got together in haste, is vulnerable to corruption. There appear to be key points where, with a minimum of risk, a single individual or at most a small group can seize the opportunity to frustrate the national effort for illicit gain. By the nature of the system, these key points exist in every administrative district.

District E. Montreal and environs, is fortunate in possessing one of the keenest units in the Federal police machine for which Canada is famed. Under Superintendent Henri Royal Gagnon works as fine a team of law enforcement agents as this continent can boast. They were faced with a situation wherein every party to an illicit transaction was working for its concealment—there was no victim to complain, no witness to collaborate. Nevertheless, the conspiracy did not escape their vigilance. Local and Quebec authorities, apprised of the facts, offered full cooperation. Results: A lengthening list of formal accusations before the Montreal courts.

Thus Quebec has been the first Province in Canada to set its house in order on the National Registration front. Yesterday it appeared—through information obtained here, be it noted—that the racket is by no means confined to this Province. And at points more remote, has any investigation of any kind been made?

Far from being a stigma, the whole case reflects credit on the authorities of this district. Action has been prompt, vigorous and courageous; there is every reason to expect that in the near future, a completed investigation will expose whatever guilt may exist, and make due provision against repetition. The public can ask no more.

Press Comment

SEES APPEASEMENT AT OTTAWA

War by appeasement, not with the enemy but where the votes are stacked. This is the charge cumulatively gathering force against the Mackenzie King Government at Ottawa.

Why appeasement? First there is Quebec, from where, it is reported the windshields carry the slogan: "We will have no conscription." It was appeasement, also waste of money, when recruits were called up for a 30-day training period. It is appeasement now, when they are called up for an indefinite period but not obliged to serve overseas.

It is appeasement with labor strikes, all down the line, as compared to the action of President Roosevelt in calling on the army to break a big strike, and that country is not at war. The same elements fomenting strikes in the United States are fomenting them in Canada and they have been getting kid-glove treatment over here.

There is also appeasement for the Doukhobors and other sects, the roots of which are foreign.

Britain never won a war by appeasement and never will win such a war against the Huns by such policy.

There is seemingly no way out of the national impasse in which this Dominion is now submerged, except one way. The patriotism of the majority of Liberal M. P.'s has first to be invoked and employed. But perhaps it is too much to expect, under present leadership, for the Liberal rank and file to put country before party. The Liberal desk-pounding in the House of Commons, now adjourned, whenever a minister made a party speech, is a poor augury for better things.—St. Catharines Standard.

EDUCATION

How could we be expected to remain politically conscious—to keep even the corner of one eye on the doings of that Parliament through the years ahead? What sort of grounding had we received for the task? We had been attending day-school for eleven years. (Yes: eleven!) We had been taught reading, writing, arithmetic, geography, history, grammar, and scripture. We could parse and analyze. We knew which king had followed which. We knew the mountains of China and the rivers of India. Then surely we must have been taught what "government" meant to a people. Surely we must have been schooled from our earliest days to understand the privileges and the duties falling to us, whose forefathers strove and fought and died that we their descendants might enjoy the right to speak freely and might have a voice in our own Government. But no. Not one lesson. Not one word.—John Hilton in Good Housekeeping, London.

DISFRANCHISEMENT

Sentimentally, we must all agree with the Manitoba Division of the Canadian Weekly Newspaper Association, that the vote should be denied those in Canada who will not undertake the responsibilities of citizenship. To put such a policy into practice is something else again.

Who, for instance, is to decide what persons shall be thus penalized? Placing this power in the hands of any tribunal would be an exceedingly dangerous procedure, for any such body would have to be set up by the Government, and it could never escape the suspicion of political bias.

Theoretically at least, all enemies of the state have been interned. They cannot vote while they are in captivity. This seems to be the only really effective method of disfranchisement, and the energies of the authorities would be much better directed to a campaign to see to it that no one who should be confined is left at large.—Windsor, Ont., Star.

REPEAT IT SLOWLY, PROFESSOR

Everybody seems to be making blueprints for a "better world," a "new order", or whatnot. Some are highly specialized. In that class here's our favorite to date:

"As I hinted at earlier: When morphology shall have become wedded to function or adaptation, morphologists will be free of worry about telomes, caulomes, phyllomes, rhizomes and trichomes; we need no longer puzzle over whether the alternation of generations is antithetic or homologous, and, I believe, it will be a better world."

That is the morphoological botanist's dream world, as it appears to Dr. Edward W. Berry of Johns Hopkins university in the magazine, Science.—Des Moines Register.

Words of Wisdom

It is the mind that maketh good or ill, that maketh wretched or happy, rich or poor. —Spencer.

TODAY'S News Pictures

KOOTENAY VETERANS GUARD COMPANY GOES TO COAST; CAMERA REPORTS THE DEPARTURE OF NELSON PLATOON

Final conference—Pte. C. G. Duff of Nelson with his wife and daughters.

Pte. and Mrs. Morris; Cpl. and Mrs. McAskill.
—Daily News Photo.

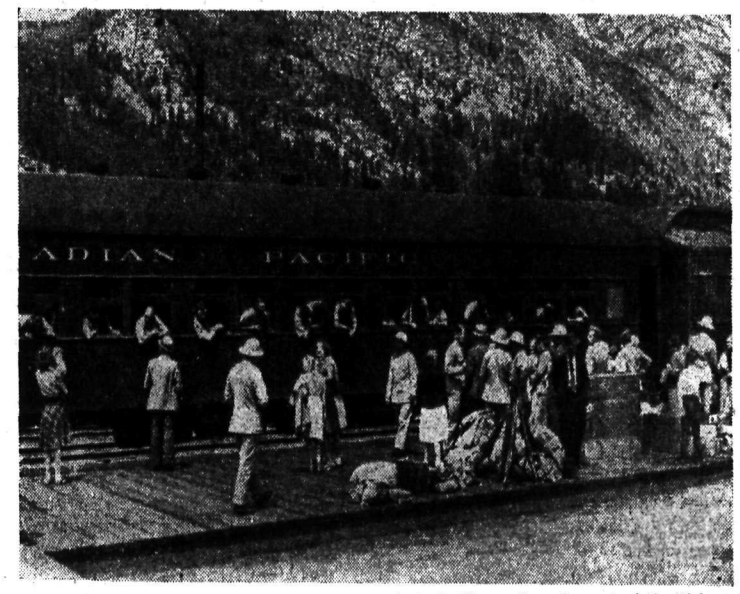

Going through—Alberta men in this coach were en route to Trail. On the platform are the stacked rifles and equipment of the Nelson Platoon party charged with loading the equipment piled at the right.

LIEUT. PERCY ADAMS of Cranbrook, Officer Commanding the Fernie Platoon at the Nelson station Friday. He was formerly Fire Chief at Cranbrook.

CAPT. A. H. HUGILL, of Trail, second in command of the Kootenay Company. Until the transfer of the Company he was also Recruiting Officer for West Kootenay.

TRAIL RECEIVES CALL TO ARMS

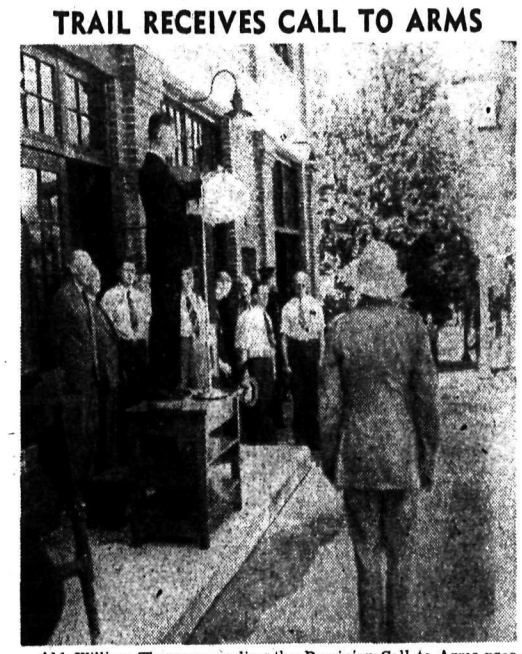

Ald. William Thomson reading the Dominion Call to Arms proclamation in front of the Trail City Hall at 12 noon Thursday. Lt. F. J. Sutherland of No. 11C Company, Veterans Guard, who delivered the proclamation, is in the foreground. In the background are W. E. B. Monypenny, City Clerk; R. R. Burns, M.L.A., Ald. M. L. Brothers, Ald. John Young, R. H. White, A. Young, E. L. Hodge, J. C. Millican and Fire Chief A. A. MacDonald.—Daily News Photo.

SALMO SOLDIER

RFN. A. SUTHERLAND of Salmo, photographed while home on leave, is now in Nova Scotia taking a mechanical course. The photo is by his sister, Miss M. Sutherland.

FIRST CRUISER TANK BUILT IN CANADA COMPLETED

Workmen are shown putting the finishing touches on the first cruiser tank ever produced in Canada. The tank was built in the shops of the Montreal locomotive works and will be used by the Canadian army.

A SOLDIER'S FAREWELL

Soldier's Farewell

Leafs Overpower Rossland by 33-6 to Continue Surge

Dingwall, Townsend, Price, Bryant Pile Up Points

The way these Maple Leafs of Nelson are going now that they gained their goal-getting and net-minding brilliancy of old, they're not going to be stopped until they are back at the top of the West Kootenay Lacrosse League.

While Bill Scuby turned in a mighty efficient game between the pipes, the Leafs simply overpowered the Rossland Redmen at the Civic Arena last night 33-7 to set a new season's record and come within three of their own *league record which they set* a couple of years ago at the expense of the same luckless Redmen.

Besides making Phil Thatcher's night perfectly miserable in the Rossland goal, the Leafs marched on to their third straight victory, and are now within a game and a half of the faltering Golden Bears of Trail. Through the overwhelming victory, the Maple Leafs also obliterated the stigma of winning a game through a disputed goal up in Rossland Wednesday night, and this even though they didn't have two of their aces, Pro Dingwall and Joe Gallicano, in uniform.

But though Thatcher was certainly not the league's leading goaltender last night, he didn't have very much in front of him to stop the rampaging Leafs. While several of the players, including McGuire, who scored two of the goals, Jim Scott, who got three and the Lafaces, who hustled most of the way, and were well applauded by the fans whenever they did show anything, the Rosslanders were badly disorganized by the Leafs in every period.

MORO TO REDMEN?

The latest rumor going the rounds is that dissension has reared its ugly head in the Trail Golden Bear camp, and that Louis Moro has played his last game for them. The rotund netminder is reported interested in going up to Rossland, thus succeeding young Phil Thatcher, who really is a forward and was only pressed into service when Saprunoff held out and Ken Gregory from Ontario didn't make the grade. With Moro in the Rossland lineup, and some of the old veterans back to steady down the Redmen's younger material, Rossland could easily go on a few scalping parties of their own.

And speaking of scalping, things are getting pretty rough and tough these days along the lacrosse front. There was so much slashing at times last night, that early in the period Referee Johnny Gidinski called things to a halt and laid down the law to the teams at centre floor. The action slowed down quite a bit after that, but late in the finale the tempers began to fly again and the refs dished out plenty of majors.

FEAST OF POINTS

Ian Dingwall didn't show any ill effects from his layoff as result of an injured shoulder, as he marked up a new season's record in individual point-getting. He scored seven goals and two assists for nine points, and he accounted for five of those points in the third period. Glen Price and Bert Bryant continued their dazzling scoring with eight points each, and Bill Townsend handed out eight assists during the contest for another season's mark in that department.

Even Bill Scuby, the goaltender got into the point-getting feast, firing a long forward pass to Bert Bryant in the last period. Altogether the Leafs gathered together 66 points. The night wasn't complete for the Leafs until Manager Harold Long, filling in for one of the absentees, picked up a goal. He made the thirtieth tally, but he didn't click until there was just over a minute left. But after having him score a goal, the Leafs' rush couldn't get them up level with the League's scoring record.

BOX SCORE

ROSSLAND	G	A	Pt	Pe
Thatcher, g	0	0	0	0
Jim Laface, d	0	0	0	0
Johnson, d	1	0	1	7
A. Anderson, d	0	0	0	14
Klinkhammer, d	0	0	0	0
Ray Scott, r	0	0	0	0
McGuire, r	2	1	3	5
Joe Laface, c	0	1	1	4
Page, c	0	0	0	0
Jim Scott, w	3	1	4	0
Honeyman, w	0	0	0	5
Jack Laface, w	1	0	1	4
Art Laface, w	0	0	0	0
Totals	7	3	10	39

NELSON	G	A	Pt	Pe
Scuby, g	0	1	1	0
Bryant, d	4	4	8	4
Kuhn, d	2	2	4	0
Jones, d	1	0	1	2
Cooper, d	1	4	5	0
Long, r	1	2	3	7
Townsend, r	0	8	8	0
Bishop, c	4	2	6	2
Miller, c	3	3	6	0
Price, w	6	2	8	0
Hill, w	3	1	4	6
Ian Dingwall, w	7	2	9	0
Wallace, w	1	2	3	0
Totals	33	33	66	21

Score by periods:

Rossland	1	3	2	1—7
Nelson	6	9	12	6—33

Stops by goalies:

Thatcher	7	7	3	6—23
Scuby	7	7	3	8—25

Referee — Johnny Gidinski. Judge of play—Gordon Stirzaker. Timekeepers — T. R. Wilson, R. E. Crerar and Rene Morin. Scorer—M. N. Porter.

BAD BOUNCES

Goalie Bill Scuby wasn't sure of playing against the Redmen on the day of the game for when he got hit in the neck by a high, short shot up in Rossland Wednesday, it apparently injured an eye nerve. The next morning he felt a bit queer and during the rest of the day he suffered dizzy spells. He wore dark glasses all day Friday before the game, but he certainly didn't show any bad effects in handling the shots the Rosslanders had to offer.

Ray Scott suffered a slight concussion in the second minute of the second period when he was beaned behind an ear by Harold Long's high stick. It opened a gash, and laid him right out for a while, and ended his play for the night. However, his condition wasn't serious.

Rene Morin of Rossland, former Nelson hockey coach, was over for the game, taking a car-load of Redmen. He was just down at his old home at Edmonton, and he reported that things are pretty *dull on the hockey market right* now. Quite a few players have enlisted, others are awaiting calls, while a good many more are liable for army draft before another season rolls around. So none of them are too interested in hockey at the moment.

Gordon Stirzaker, Nelson referee, reports that the kids at Rossland Wednesday night certainly gave him a ride. In fact, he was even worried for a time about getting out of the rink. When he was ready to leave, he found a gang of kids waiting for him, with blood in their eyes. That 16-15 defeat as the final bell went was pretty hard to take, especially when the Redmen were leading by a couple of goals with about two minutes left.

More than 17,000 radio programs are being presented daily in Canada and the United States.

Our Boots Captures Yankee Handicap

BOSTON, July 4 (AP). — Kept well off the pace until the final quarter-mile, Woodvale farm's Our Boots came with a rush to the outside in the stretch today to score a length decision before 35,000 at Suffolk Downs in the seventh running of the $25,000 added Yankee handicap.

Ridden by Jockey Conn McCreary, Our Boots took the lead in the final 150 yards to pass Louis Tufano's Market Wise, which had a 2¾-length edge over J. Fred Byers' Robert Morris.

C.Y.O. and Aces Meet in Softball Game on Sunday

C. Y. O. will play the unbeaten Aces in a Girls' Softball League game at the Recreation Grounds Sunday evening at 5 o'clock.

The C. Y. O. nine, still seeking a victory in four starts, will be out to cut down some of the distance between it and the second-place High School Bomberettes.

In two previous games, the Aces beat C. Y. O. rather handily, but from now on they won't be so strong. Laura Nelson, the team's regular pitcher, won't be hurling any more this season because of her hours of employment at a bakery. In her place the squad plans to break in Lillian Hickey, crack outfielder. She showed definite promise as a chucker in her last time out.

Warren Handicap Golf Will Start at Trail Today

TRAIL, B. C., July 4 — The Warren Cup Tournament men's handicap golf event will commence Saturday afternoon at 1:15 at the Rossland-Trail Golf Club.

Draws follow:

1:15 p.m. — F. Townshend, Trail, vs. N. Robinson, Trail.
1:20 — J. Atwell, Trail vs. M. Welykochy, Trail.
1:25 — R. Stewart, Trail vs. opponent to be named.
1:30 — W. E. Vance, Trail vs. K. D. McBean, Trail.
1:35 — L. Nicholson, Rossland vs. W. H. Raikes, Trail.
1:40 — P. F. McIntyre, Trail vs. L. Landucci, Trail.
1:45 — T. Ross, Trail vs. J. C. Georgeson, Rossland.
1:50 — M. Gibson, Rossland vs. M. Wright, Trail.
1:55 — K. Parkhurst, Trail vs. S. Simcock, Rossland.
2:00 — J. N. Cran, Rossland vs. L. S. Piper, Trail.
2:05 — T. H. Weldon, Trail vs. E. Jandrell, Trail.
2:10 — M. M. Purcello, Rossland vs. W. A. Cairns, Trail.
2:15 — R. Kirby, Trail vs. Chief W. H. Campbell, Trail.
2:20 — J. B. Thompson, Trail vs. W. Walmsley, Trail.
2:25 — H. Donaldson, Rossland vs. C. J. Minton, Trail.
2:30 — E. Hill, Trail vs. E. A. Mitchell, Rossland.

BALL STANDINGS

AMERICAN	W	L	Pct
New York	45	26	.634
Cleveland	45	30	.600
Boston	37	33	.529
Chicago	37	35	.514
Detroit	38	37	.507
Philadelphia	34	37	.479
Washington	26	44	.371
St. Louis	24	44	.353
NATIONAL			
Brooklyn	48	24	.667
St. Louis	48	26	.649
New York	38	32	.543
Cincinnati	37	35	.514
Chicago	34	39	.466
Pittsburgh	30	35	.462
Boston	28	39	.418
Philadelphia	20	53	.274

Honsby Resigns

ROGERS HORNSBY

Rogers Hornsby, once one of the greatest big league stars, has resigned as manager of the Oklahoma City team of the Texas League and has returned to his home in St. Louis. The team has been in a slump.

SPORTS

Tees Off on Marriage Course

Willie Turnessa, former U. S. national amateur golf champ and his bride receive a send-off from Turnessa's six golfing brothers after their wedding. Willie is the only member of the famous golfing family who has remained an amateur.

Wins Coast Feature

VANCOUVER, July 4 (CP). — Irish Broom, owned by George A. Lamb, swept to a handy win in the Independence Day race feature of the sixth day's racing at Lansdowne Park today.

Ascot Watch came on fast in the final quarter to finish second and Sunny Park was third. Irish Broom paid $5.55, $4.45 and $3.15.

Jockey Ikie Bassett rode Irish Broom and picked up another winner when he booted Stolen Color home in the first race. It was Bassett's fifth win in two days racing. He scored a hat trick Thursday.

Savoys Will Play Softball Game at Salmo on Sunday

Savoys, leaders and defending champions of the Men's Softball League, will travel to Salmo Sunday for their first intercity game of the season. There they will play the Salmo team, who are way in front of the Salmo Valley League.

A return game will be played in Nelson in a week or so, Jimmy Allan, Savoys' Manager, reports.

Since Sid and Denis Ball and George Russell will not be available tomorrow, the Savoys are recruiting two or three players from other league teams.

Jack Fisher will do the pitching, with Jimmy Allan behind the plate. Carl Locatelli will play first, Jimmy Niven second, Dougie Winlaw, shortstop, and Jakie Mann, third base. Glen Scribner, Art Ross, Ken McBride, Walt Gillett and Dick Wallace will be chosen for outfield duty.

CAIRO (CP)—Walter Hammond, England's cricket captain, is a flight lieutenant in the Royal Air Force. The famous Gloucestershire player made 94 runs recently "somewhere in the Middle East."

Ward Stages Hot Display to Gain Western Semis

COLORADO SPRINGS, Colo., July 4 (AP). — Defending Champion Bud Ward put on a one-man Independence Day fireworks show in the 42nd annual Western Amateur Golf tournament today, rocketing into tomorrow's semi-finals with two scorching sub-par victories.

The powerful Spokane, Wash., campaigner shot one under par this morning in vanquishing Warren Berl, tall 20-year-old Stanford star from San Francisco, two up.

Then he went out and really whipped mountain-sloped Broadmoor layout in beating young Bill Tucker of Dallas, 8 and 6, in the quarter finals, shooting the 12 holes in four strokes under par.

For 84 holes, counting the 36-hole qualifying trials, Ward, national amateur king two years ago, has been four shots under card figures.

Medalist Harry Todd of Dallas, Western champion before Ward in 1939, followed the champion into the 36-hole semi-finals. The poker-visaged Texan, low amateur scorer at this year's national open, hung a 4 and 3 decision on Claude Wright, Denver plasterer, and edged out the veteran Earle Berryhill of Sapulpa, Okla., 2 and 2, although straying four shots over par.

John Kraft, handsome Denver school teacher and football official, and Morris Norton, freckled Wichita Falls, Tex., oil man, also gained the semi-final bracket with close quarter final triumphs.

Batting Leaders

By The Associated Pres

Batting (thre leaders in each league)

Player, Club	G	Ab	R	H	Pct
Williams, R.S.	56	226	69	91	.401
Heath, Inds.	72	276	50	106	.380
Cullenbine, Brn.	64	204	39	75	.368
Reiser, Ddgs.	59	228	58	81	.355
Mize, Card.	55	200	29	71	.355
Slaughter, Card.	74	228	47	94	.326

Home runs: American League—J. DiMaggio, Yankees, 18. National League—Ott, Giants, 18.

Runs batted in: American League—Keller, Yankees, 69. National League—Nicholson, Cubs, 59.

Sports Roundup

By EDDIE BRIETZ
Associated Press Sports Writer

NEW YORK, July 4 (AP).—Hank Leiber, in hospital in Chicago after stopping one with his bean, is in—of all places—the maternity ward... Babe Ruth and Ty Cobb will captain two Cleveland amateur teams in a war relief golf match later this month... Fritzie Zivic and Bummy Davis drew the smallest ball park gate since Mike Jacobs went into the sock recket. Consensus was: Davis should have stood in camp.

All G. Lyttleton Rogers, the Irish tennis star, needs is a good press. Wednesday the New York afternoon papers wrote feature stories about him. That afternoon the guy went out and gave Frankie Kovacs his lumps... Latest from the Washington rumor foundry has Muddy Ruel succeeding Stan Harris. We don't believe it.

FIRECRACKERS

That $3000 that kept Joe DiMaggio and the Yanks apart so long last Spring probably will be given Joe as a bonus for his hitting streak. (After all, he drew 50,000 customers to the Stadium on a Tuesday and Ed Barrow can't laugh that off)... Jack Laken, Baltimore promoter, has signed Joey Archibald and Lou Transparenti for a bout there July 17.

Can't anything be done to get Baron Boots Poffenberger out of the dog-house?... That 90-day suspension he drew for socking an ump runs until after the end of the Southern Association season... Which reminds Col. Ed Danforth of the Atlanta Journal of the Kentucky judge who sentenced a hillbilly to 99 years for murder... The mountaineer leaped to his feet and yelled: "But, Judge, that ain't legal... I won't live that long."

The Cubs finally have received their new road uniforms... In other words, they're all dressed up but going no place.

Mioland Brings Howard New Luck in $25,000 Win

LOS ANGELES, July 4 (AP).—Mioland brought back the Charley Howard racing luck today.

Sweeping through the late afternoon sun with a dramatic drive in the last quarter, the San Francisco motor magnate's star 4-year-old overtook the field, held off a final challenge by the stubborn Woof Woof and captured the fourth running of the $20,000 American Handicap.

Establishing himself as a solid contender for the $75,000 Hollywood Gold Cup July 19, and leaving the race favorite, Challedon, to run eighth in a field of ten, Mioland again brought a cheer for the Howard colors after a lapse of several months.

The Circle M Ranch's Big Pebble finished a close third, while the pace setter, Louis B. Mayer's Sir Jeffrey, second to Challedon in the betting, faded and finished out of the money.

The triumph, removing some of the sting of two scorching defeats Mioland suffered on an Eastern invasion this Spring, brought $25,750 to the Howard coffers and marked his first major win since the Winter meeting at Santa Anita.

Mioland ran the mile and one-eighth in 1:49 2-5, and paid off across the board at $12.80, $6.60 and $4.40. Woof Woof, owned by Bernard Robinson and Hurst Philpot of Los Angeles, paid $4.80 and $3.20, and Big Pebble $3.40.

FIFTH WIN FOR KING

LONDON (CP)—The King had his fifth racing victory for the season when his leased two-year-old "Clarence" filly won at Newbury with H. Wragg up and nine in the race.

Blazing 1940-41 Comeback Provided Curious Chapter in Bucko's Career

By DOUG VAUGHAN
In Windsor Daily Star

The comeback staged by McDonald last season was one of the highlights of the National League. Shunted to the minors early in the season, Bucka returned to the Big Time to once again display the form that made him one of the most feared defencemen in the game back in the seasons of 1935-36 and 1936-37 when he was with the Detroit Red Wings and they were winning the Stanley Cup.

McDonald's chief forte is body-checking. Rival players will tell you that he can hit you harder than any rearguard in hockey today. While he was with the Red Wings back in those Stanley Cup winning days he used to knock 'em high, wide and handsome and just love to do it.

At that time Bouncing Bucko was a prime favorite with Detroit fans and the management of the Detroit club. Fabulous tales were told of his ability with a knife and fork—he could eat three steaks for breakfast, pack away 10 hot dogs to fill up the gaps and top it all off with a whole Boston cream pie.

POPULAR PERFORMER

Yes, in those days, McDonald was just as popular a player as ever donned a Red Wing uniform. The fans loved his cherubic face, his flapping ears. They loved to cheer themselves hoarse and groan in ecstasy as he draped enemy puck carriers up in the rafters.

Then, just as suddenly as he had risen to popularity, Bucko faded. For some reason which no one seemed able to explain he ceased to be the terrific bodychecker he had been. They said he had lost his uncanny sense of timing. Forwards who had formerly been frankly scared to get within a city block of him when they had the puck grew bolder and bolder.

"Bucko," they said, "is through—absolutely washed up. Why, do you know he hasn't even so much as got a piece of me this season."

Jack Adams, Manager of the Red Wings, was just as much at a loss to explain McDonald's sudden loss of the knack of handing out those tooth-jarring bodychecks which had been such an important factor in smoothing the path for his team to win two National League championships in a row, as everyone else. However, as a Manager, he didn't give up on Bouncing Bucko as quickly as a lot of more fickle fans. He tried a lot of things to help McDonald gain confidence in himself.

But at last even Adams gave up on McDonald and figured that he had made a start move when he succeeded in peddling Bucko to the Toronto Maple Leafs.

In fact, right up to the last half of last season, the boss of the Red Wings never had any real reason to regret the sale of his former chief bouncer. McDonald played just average hockey for the Leafs. He never again was the feared bodychecker that he was in his hey-day, with the Red Wings. At least, that is, he never was up to the last half of the season and throughout the 1940-41 playoffs.

To explain how McDonald happened to be the bodychecker he was a few years ago and became once again is something that defies this department. Great bodycheckers are born not made. Some defencemen acquire a degree of proficiency in being able to hand out the odd stiff jolt to an incoming forward who is a little too reckless or careless. But the fellows who have the perfect sense of timing and the knack of throwing their weight where it will do them the most good and the recipient of the check the most harm, are not developed but born.

McDonald has one thing in his favor which helps make him a great bodychecker. He is built for the job.

Your first impression of McDonald on seeing him waddle out on the ice is that he is a little too fat for such an arduous pastime as playing hockey. But Bucko's build is as deceptive as that half apologetic, half bashful grin that he hands an opponent after he has strewn him all over the ice.

McDonald packs most of his weight above his waist—between the belt line and the shoulders, to be exact. For a big man of over 200 pounds his under-pinning is out of proportion. His legs and thighs are thin in comparison.

Further, Bucko is not fat. Ask any of those athletes who have bumped into him. He can jar you by hitting you face on which is more than most heavy checking defencemen can do. The reason for this is that weight that he packs in the upper part of his body.

Seven Collect $5000 Race Daily Double

STANTON, Del., July 4 (AP).—The seventh largest daily double payoff in the United States returned a total of $5507.70 to seven persons at Delaware Park today when two long shots, Forest Do and Sun Monia, won the first and second races on a sloppy track.

Forest Do paid $46.80 in the regular betting while Sun Monia, a first starter, returned $136.30 for a $2 mutuel win ticket.

The largest daily double payoff on record was $10,772.40 at Washington Park, Chicago, August 14, 1939 on Joy Bet and Merry Caroline.

Church Softball Girls' Playoff Plans Abandoned

Jimmy Ryley, President of the Nelson Church Softball League, said Friday night that the girls' title playoff series between Trinity and C. Y. O. had been definitely called off as far as he was concerned.

At the last league game a week ago Trinity girls showed up, but there were only one or two Catholics. Last evening when they were to start the playoffs, the Catholics had eight players and Trinity only five. So unless the girls themselves get together and arrange a playoff between themselves the whole thing will be dropped.

In the boys' section, Trinity and C. Y. O. will play the second and perhaps last game of their semi-final series Monday. Another victory for the Catholics will put them into a final series with the Prospectors.

Meanwhile, City League girls' officials are busying themselves trying to round up some material that they will eventually use for the rep team against Trail. Most of the C. Y. O. players in the Church League capable of senior play have already been recruited by Senior C. Y. O. The City League Catholics this week also signed Clara Horner, star shortstop of the Trinity team in the lower league, and now they have secured Doreen Sinclair, a first baseman who is a newcomer to the city. She also played for Trinity, and she is being eyed as the Rep team initial sacker.

Some of the other Trinity players already play for the High School Bomberettes.

Baseball Scores

First:
Toronto 8 13 2
Buffalo 12 12 4
Piechota, Vance (4), Fowler (7) and Garbark; Cook, Pezzullo (4), Trucks (7) and Parsons, Hancken (4).
Second:
Toronto 1 4 1
Buffalo 2 7 0
Vaughan and Klimczack; Trexler and Hancken.
Montreal 4 9 0
Rochester 3 9 1
Lawson, Flowers (1) and Becker; Gornicki, Berley (7) and Mueller.
Second game:
Montreal 8 12 0
Rochester 2 7 2
Sherer and Walters; Curlee, Dreisewerd (3), Berly (8) and Mueller.

PACIFIC COAST

First game:
Oakland 0 4 0
Los Angeles 9 10 0
Buxton and Ananicz (8) and Conroy; Flores and Campbell.
Second game:
Oakland 2 7 2
Los Angeles 1 6 0
Darrow and Raimondi; Weiland, Berry (2), Coffman (7) and Holm.
First:
Portland 2 7 2
Sacramento 4 6 1
Orrell, Gonzales (8) and Schultz; Kleinke and Wieczorek.
Second: 7 innings.
Portland 0 1 0
Sacramento 2 9 0
Speece and Annunzio; Caplinger and Klutz.
First:
Seattle 1 6 1
San Diego 10 14 1
Brown and Collins, Stagg; Thomas and Detore.
Second:
Seattle 2 7 1
San Diego 3 7 3
Webber and Fallon; Rich and Ballinger, Salkeld (7).

WESTERN INTERNATIONAL

(10 innings):
Salem 7 8 0
Spokane 8 11 5
Dierickx, Oliver (7), Simpson (8) and Adams; Reid, Lebeck (5) and Myers.
First:
Vancouver 5 8 1
Tacoma 1 5 1
Jonas and Brenner; Holmes and Stoeber.
Second game: 7 innings.
Vancouver 2 5 3
Tacoma 8 13 2
Tate, Adams and Lingua; Porter and Stoeber.
Yakima 4 8 0
Wenatchee 5 8 0
Barkelewa and Sueme; Phebus and Mayer.

ASSOCIATION

First:
Kansas City 6 11 0
Milwaukee 8 12 2
Reis, Hendrickson (2), Candini (4), Carnet 1(7) and Robinson; Moran, Blaeholder (3), Makosky (7) and Todd.
Second:
Kansas City 7 8 0
Milwaukee 3 10 0
Barley and Kearse; Balser, Dobernic (3), Moran (6), Blaeholder (7) and Just.
First:
St. Paul 7 16 1
Minneapolis 5 13 0
Lanahan, Smith (4) and Fernandes; Nesseth, Kash (4), Line (3), and Denning.
Second:
Minneapolis 8 11 1
St. Paul 6 13 3
Kelley, Hatten (8), Kline (12), and Denning; Swift, Raffensberger (12) and Fernandes.
First:
Louisville 1 8 1
Indianapolis 0 8 1
Lefebvre and Lacy; Starr and Lakeman, and Pasek (1)).
Second:
Louisville 3 7 1
Indianapolis 4 4 1
Scheetz, Fleming (6) and Walsh; Logan and Pasek.

The United States has about 20,000 moving picture theatres.

Cleveland Squeezes Out Two Wins to Sneak Up on Yanks; Tigers Split Pair With Sox; Cardinals Drop Two

The Cleveland Indians won two games by the skin of the tribal teeth Friday, nosing out the St. Louis Browns in the final innings of both contests, 9-8 and 3-2, and gained a game on the idle New York Yankees. The Browns, however, kept Bob Feller from posting his 17th victory of the year, knocking him from the mound in the seventh inning of the first game in favor of Clint Brown.

Lou Boudreau won the nightcap by batting out a two-run double in the seventh with one away, scoring Gene Desautels and pinch-hitter Larry Rosenthal, but this was anticlimax after the first game windup. That was won by Jeff Heath's stealing home in the ninth with two out, while 34,219 fans went wild. Heath had singled.

Feller had 10 strikeouts for the day.

The Chicago White Sox prevented the champion Detroit Tigers from getting into the American League's first division at the traditional holiday milestone by dividing a double bill before 40,068 spectators.

Lefty Thornton Lee pitched five-hit ball to win the opener, 3-2, while Rip Radcliff drove in five runs as Detroit capitalized on a 10-hit attack to take the nightcap, 10-6. It was Lee's tenth victory of the season against five defeats and the margin was provided by Bill Knickerbocker's fifth home run with the bases unoccupied in the second inning.

Chicago Cubs took both ends of a double-header from St. Louis 6-5 and 5-2, to drop the Cardinals a full game behind the National League-leading Brooklyn Dodgers who were idle because of rain. The Cubs came from behind twice in the first game to win.

Enos Slaughter's sixth homer of the season in the seventh inning tied the score at four-all. Singles in the eighth knocked Vern Olsen out of the box and put the Cards ahead. The Cubs won in the eighth on three hits including Babe Dahlgren's 12th homer of the season.

Manuel Salvo cracked a 10-game personal losing string by defeating Philadelphia Nationals 4-3 and Jim Tobin's two-hitter in the nightcap gave Boston Braves a 2-0 decision and a clean sweep of the twin bill. Tobin let the Phillies down with just two scattered hits, both of them collected by Merrill May.

Vince DiMaggio converted one fat fourth-inning pitch by Monte Pearson into a home run to give Pittsburgh a 6-4 nightcap victory in a twin-bill after Cincinnati took the opener 6-0 behind Bucky Walters' six-hit hurling. Two mates were aboard when the redleg castoff hit his 10th homer of the season.

AMERICAN

First game:
Chicago 3 6 0
Detroit 2 5 1
Lee and Tresh; Bridges and Tebbetts.
Second game:
Chicago 6 7 2
Detroit 10 10 1
Rigney, Hallet (7), Ross (8) and Turner; Newhouser, Benton (8) and Sullivan.
First game:
St. Louis 8 11 5
Cleveland 9 8 2
Niggeling, Kramer (9) and Ferrell; Feller, Brown (7) and Hemsley.
Second game:
(7 innings by agreement)
St. Louis 2 7 0
Cleveland 3 9 1
Harris, Newlin (7) and Swift; Smith and Desautels.
Washington at New York, rain.

NATIONAL

First game:
St. Louis 5 13 2
Chicago 6 8 2
White, Gumbert (8) and Mancuso; Olsen, Page (8) and McCullough.
Second game:
St. Louis 2 8 1
Chicago 5 9 2
Shoun, Gumbert (6) and Padgett; French and McCullough.
First game:
Philadelphia 3 6 0
Boston 4 7 1
Johnson, Pearson (3) and Warren; Salvo and Masi.
Second game:
Philadelphia 0 3 0
Boston 2 9 1
Podgajny, Beck (6) and Livingston; Tobin and Masi.
First game:
Pittsburgh 0 6 0
Cincinnati 6 12 0
Lanning, Dietz (1), Strincevich (9) and Lopez, Baker; Walters and Lombardi.
Second game:
Pittsburgh 6 10 2
Cincinnati 4 7 0
Bowman, Heintzelman (1) and Davis, Lopez (9); Pearson, Turner (4), Thompson (8) and Ridle, Lombardi (8).
New York at Brooklyn, rain.

Jack Nash Ousted From Ontario Golf

TORONTO, July 4 (CP). — One London player, two from Toronto and one from Oshawa moved into the semi-finals of the Ontario amateur golf championship today after a series of upsets that saw the medallists and defending champions eliminated. Today's form-reversals were unequalled in any previous tournament.

Gil Walker of London Sunningdale Club is bracketed with Jack Chinery of Toronto Glen Mawr, and Jim Twiss of Mississauga meets Bruce Bradley of Oshawa in the other match tomorrow.

Twiss, 19-year-old shotmaker, touring his home course, started the fireworks in the first round of match play today with a surprise 2 and 1 decision over Jack Nash of the London Hunt, and gained his semi-final berth by a 3 and 2 count over Bill McMullen of Toronto Lakeview in the second round.

Joe Louis Admits He's Slipped Far

DETROIT, July 4 (AP). — Joe Louis, by his own admission, is "slipping."

"I ain't near the fighter I used to be," the heavyweight boxing champion asserted between rounds of golf at the Rackham Municipal course.

"I guess I've slipped pretty far. Won't know how far until my next fight with Lou Nova in September," he continued. "If I find then I've slipped too far, I'll give it all up. Ain't no use goin' on—just to get punched around."

What did he really think caused him to slip so far?

"Dunno for sure," he said. "Guess it was a couple of things. I been working too hard. I been in training since November 13, and ain't had but one little vacation of two weeks between fights."

Olympics Victors of Bantam Boxla

The newly-named Olympics bantam lacrosse squad came out on top over their opponents, the Chieftains, 6-4 in Friday night's preliminary match before the senior game.

Nicky Soukoroff of the Olympics scored three goals to lead the winners. Billy Dudlow, Roy Plozo and Harold Kuhn scored the other three goals. Both Soukoroff and Ludlw were credited with assists.

For the losers Dominic Maglio, Jim Chambers, Jim Asel and Don Clarke each scored a goal. Jimmy Todd and Maglio gave assists. There were no penalties.

Art Wallace was referee and Hughie Wallace timekeeper.

Teams were:

Olympics — Len Appel, Bill Ludlow, Nick Soukoroff, Harold Kuhn, Roy Plozo, Harvey Neilson and Bob McDonald.

Chieftains — Con Cassios, Don Clark, Jim Chambers, Jim Asel, Norman Thompson, Jim DeGuglielmo and Dominic Maglio.

BOXING RESULTS

By The Associated Press

ATLANTIC CITY, N. J.—Bob Montgomery, 137, of Philadelphia, stopped Frankie Wallace, 140, Cleveland (3).

HARRISBURG, Pa.—Lou Brooks, 176, Wilmington, outpointed Charlie Brant, 184½, Pittsburgh (8).

Coil and Condenser TESTERS
Shorty's Repair Shop
714 Baker St. Nelson, B. C.

Donald Duck Says

"You can bet your last shirt that you and the family will have a better vacation if you have the Daily News sent to you while away. Then Daisy, the 'Kids' and I can entertain you each day."

To Order Your Vacation Subscription, Just
PHONE 144
or Drop a Card in the Mail to the
Nelson Daily News
Circulation Department

Matron Style Has Good Lines

Marian Martin

PATTERN 9752

Here's a dress with but a single thought—to create a lovelier you! A Marian Martin design, Pattern 9752 gives the effect of youth.—gaiety—femininity, yet it's deftly planned to minimize the size thirty-six to fifty figure. That long-waisted look, so smart this season and so becoming any season, is shown in a hip-yoke that forms one smooth, slimming piece with each of the skirt panels in front. The soft bodice is held trim by four rows of shirring at the shoulders and by well-placed darts above the waist. A cluster of flowers look gay at the point of the deep-cut V-neck; your sleeves may be short, three-quarter or long. Choose a soft lilac or lily of the valley print.

Pattern 9752 may be ordered only in women's sizes 36, 38, 40, 42, 44 46, 48 and 50. Size 36 requires 3½ yards 39-inch fabric.

Send your order to The Daily News, Pattern Department, Nelson. Pattern will be sent to your home within 10 days.

Send twenty cents for this Marian Martin pattern. Be sure to write plainly your size, name, address and style number.

AUNT HET

By ROBERT QUILLEN

"I reckon I'm gettin' old. I thought magazine stories weren't as good as they used to be, but I notice young folks like 'em as well as I used to."

Planting Stakes With Gladiolus

By DEAN HALLIDAY

As a general rule, gladiolus do not need staking when the bulbs are planted deeply enough and the stalks "hilled up" like corn and potatoes. When growing in a windy location or when grown for exhibition they need to be staked.

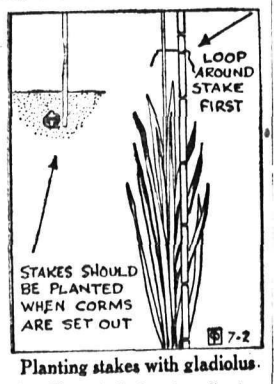

Planting stakes with gladiolus.

As illustrated in the Garden-Graph, when using an individual stake, it should be set at the same time the corm is planted. This prevents any chance of damaging the corm with the stake. It also allows the stake to be set close enough to be tied without bending the stalk.

First, tie the raffia or tape tightly around the stake to prevent its slipping down. Next, loop one end loosely about the flower stalk and bring it back to the stake so the knot is made against the stake and not against the stalk of the flower.

When gladiolus are grown in long rows in the cutting garden, they are usually supported by cord stretched between stakes set at intervals.

Laura Wheeler Pleases Tots With Motifs in Easiest Stitchery

NURSERY MOTIFS PATTERN 2880

Give that tiny tot some pleasure. Embroider one of these cute, simple motifs on a pocket, a blouse, a bib or nursery linens. No youngster can resist them! Pattern 2880 contains a transfer pattern of 20 motifs ranging from 9x10 inches to 2x2 inches; materials required; illustrations of stitches.

Send twenty cents for this pattern to The Nelson Daily News, Needlecraft Dept., Nelson. Write plainly pattern number, your name and address. Pattern will be mailed to your home within 10 days.

DAILY CROSSWORD

ACROSS
1. Painful
5. Egyptian god
9. Clumsy shoes
11. Slant
12. Maxim
13. Goods
14. A sea
15. Before
17. Skill
18. Type measure
19. Fish
21. Roman pound
22. Aloft
23. Flame
25. Neighbor of U. S.
28. Knocks
31. Keel-billed cuckoo
32. Sphere
34. Contend
35. Clubs
37. A blemish
39. Hindu garment
41. Land measure
42. Diminutive of Albert
44. Grimy
46. Italian river
48. To soak
50. Grow old
51. Cutting tool
52. Nobleman
54. A language
56. Apparent
57. Holder of lands
58. Network
59. In bed

DOWN
1. Frighten
2. Ancient
3. Highway
4. Ovum
5. A wing
6. Unit of quantitative meter
7. Musical drama
8. Sets of articles
10. Appear
11. Bulge
16. Concerning
19. Resort
20. High, craggy hill
22. Single things
24. Vacillate
25. Part of a locomotive
26. Collection of sayings
27. Perform
29. Egyptian measure
30. Clique
33. Exist
36. Melancholy
38. An elf
40. Laughing
42. Bower
43. Quit
45. Money (humorous)
46. American author
47. Possessed
49. Allowance for waste
51. Pierce
53. Metallic rock
55. Exclamation

FLORA		AROMA								
EAVES		SIVAN								
SNEAK		APART								
SEND		ELSE								
	YARNS									
RES	POUTERS									
IMPOSE		VIE								
LEASE		CLOSE								
ERR		SOAKED								
DYEWOOD		ESS								
	INTER									
STAN		ODDS								
PARTY		ELIOT								
AFIRE		TENSE								
STAYS		ASSET								

Yesterday's Answer

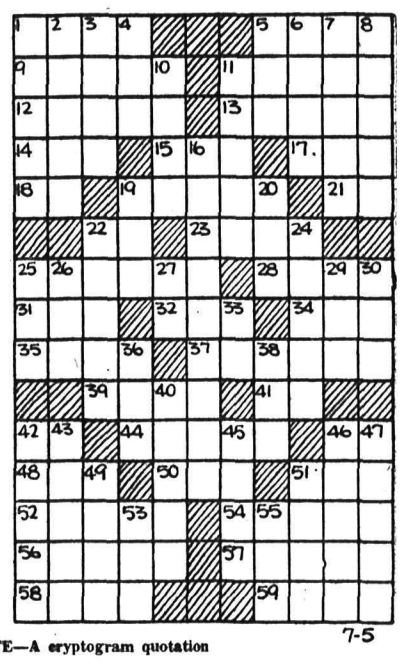

7-5

CRYPTOQUOTE—A cryptogram quotation

Z B S W C B X Q X N R P D S O X L Z L B T J J H S O X L Z Q X N R P D S F — H T P J S W.

Yesterday's Cryptoquote: GENIUS BEGINS GREAT WORKS; LABOR ALONE FINISHES THEM—JOUBERT

HOW TO WORK CRYPTOQUOTES

Cryptoquotes are quotations of famous persons written in cipher. A substitute character has replaced the original letter. For instance, an "R" may substitute for the original "E" throughout the entire cryptoquote, or a "BB" may replace an "LL". Find the key and follow through to the solution.

CONTRACT . . . By Shepard Barclay

TRUMPS AS RE-ENTRIES

JUST AS the declarer sometimes has to use the dummy's trumps as re-entries so as to time the play of the hand efficiently, so must the defense use its trumps for that purpose on rare occasions. One of these comes when you have just ruffed a trick, want to get your partner in the lead again for another ruff, notice that the declarer possesses all outstanding aces except that in trumps and you still have two trumps yourself. A trump lead may then be the only possible means of getting your partner in the lead so he can offer you another ruff to set the contract.

North: ♠ K 9 4 ♥ J 6 5 3 ♦ A 10 4 ♣ A Q 8

West: ♠ 3 ♥ 8 7 2 ♦ 9 8 6 5 ♣ K 9 5 4 3

East: ♠ A J 8 7 5 2 ♥ A ♦ Q 2 ♣ 10 7 6 2

South: ♠ Q 10 6 ♥ K Q 10 9 4 ♦ K J 7 3 ♣ J

Dealer: East. East-West vulnerable.)

East	South	West	North
1 ♠	2 ♥	Pass	4 ♥

West naturally opened his singleton spade here, for two obvious reasons—because it was a singleton and because it offered the best chance for him to help in beating the contract, being in his partner's suit. Just as he hoped, he found East with the A, and the suit was returned promptly, West ruffing. Now he decided the best chance to get another couple of tricks would be in the diamond suit, so he led the diamond 5.

South won the diamond Q then with the K, led the club J and covered with the Q, laid down the club A and discarded his last spade, then offered the heart 3. East won with the A and fired back a third round of spades, but South ruffed with his K, dropped the rest of the trumps and completed an easy game.

If West had concentrated on fundamentals, after ruffing the second trick, he would have noted the chance for a second ruff if his partner had the heart A, so should have led a trump to him. East, upon winning that, could have led a third spade while South still had a spade left, and the resultant ruff would have beaten the contract.

* * *

Your Week-End Lesson

Do you understand what is meant by experts when they speak of a "backward finesse?" Can you set up a couple of different examples to illustrate the use of the play? Can you set up a hand containing two cases of the play being used in two different suits, with cards of different rank involved in the two cases?

SKIPPER MISSING FROM FISHING BOAT

VANCOUVER, July 4 (CP)—Einar Hagen, 36, disappeared from the fishboat "Sea Angel" half a mile off White Island yesterday, two other members of the crew reported to police here last night.

Hagen, skipper of the craft, was piloting the boat when he apparently fell overboard.

JAPANESE LOSE 5119 IN CHINA DURING 1941

TOKYO, July 4 (AP)—In the first half of 1941 the war in China cost Japanese forces 5119 lives, it was announced today

CHECK SUBVERSIVE PLOT IN MARINES

ASUNCION, Paraguay, July 4 (AP)—The Army High Command said today it had nipped a subversive plot among officers of a Marine regiment at the Paraguay River port of Pilar, 112 miles Southwest of here.

PILOT KILLED

WHITEHORSE, Y.T., July 4 (CP)—Pilot Vaughan Woods, 26, is dead and Thomas McKay, widely known mining man of Mayo, Y.T., is in hospital here suffering from a broken collar bone following the crash of a White Pass Airways plane near Richtofen Lake, 50 miles North of here yesterday.

COMIC AND ADVENTURE STRIPS . . .

THE GUMPS

By Gus Edson

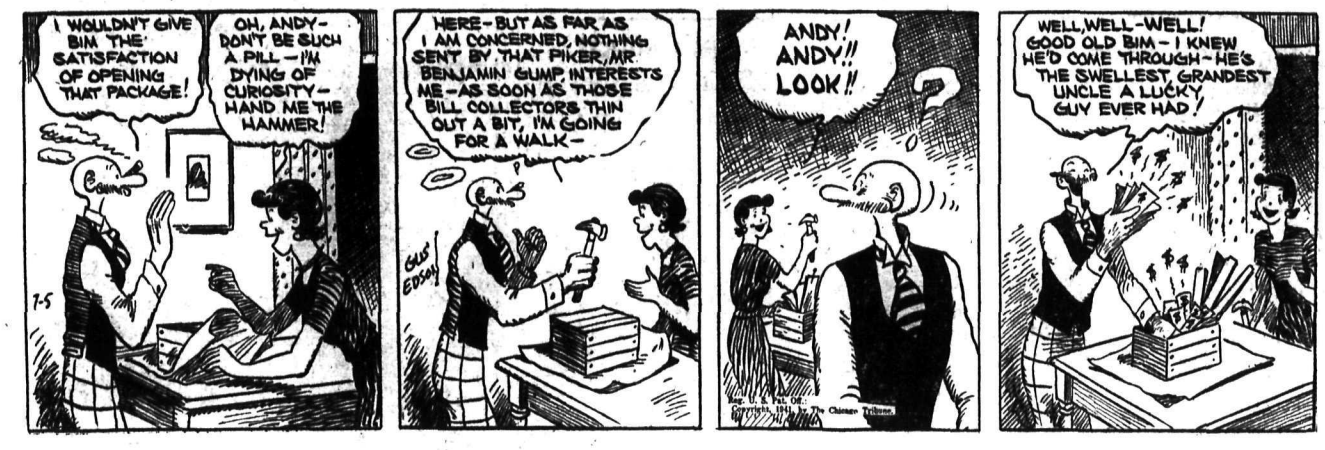

JANE ARDEN

By Monte Barrett and Russell Ross

BRINGING UP FATHER

By Geo. McManus

HENRY

By Carl Anderson

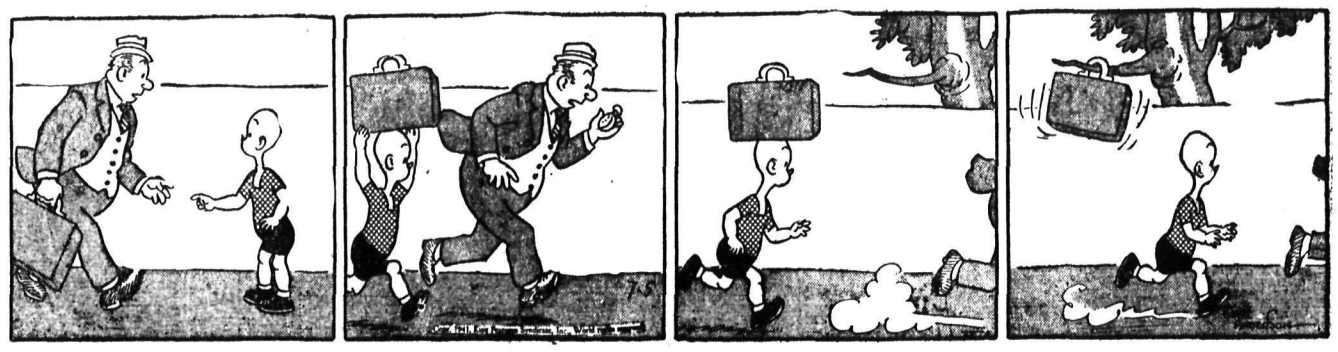

DONALD DUCK

By Walt Disney

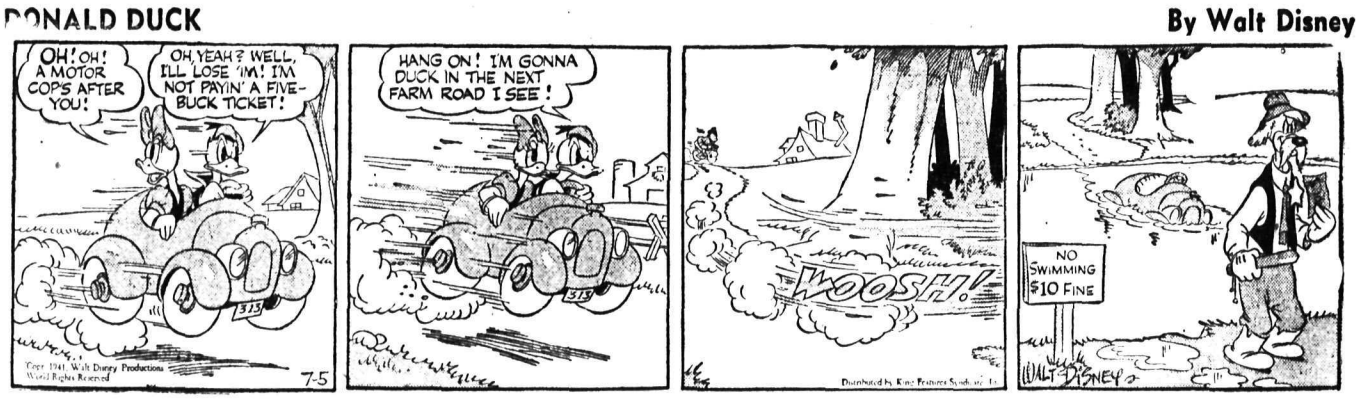

KING OF THE ROYAL MOUNTED

By Zane Grey

BLONDIE

By Chic Young

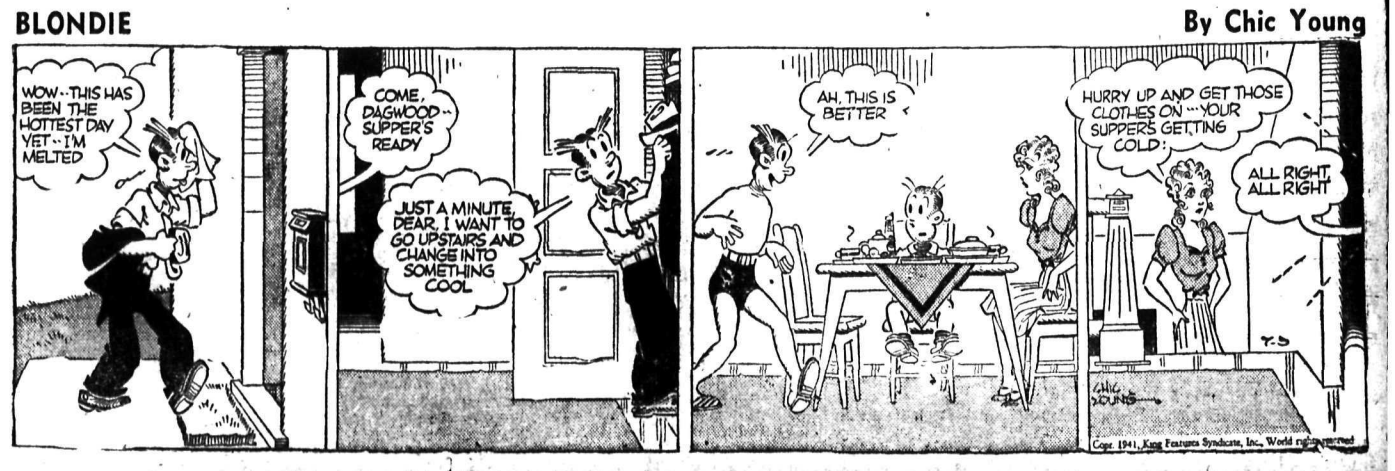

Phone 144

Classified Advertising

Phone 144

WHERE BUYER AND SELLER MEET

Nelson Daily News

Telephone 144
Trail: K. Lowdon 716-Y

Classified Advertising Rates

11c per line per insertion.
44c per line per week (6 consecutive insertions for cost of 4).
$1.43 per line a month (26 times).
(Minimum 2 lines per insertion)
Box numbers 11c extra. This covers any number of times.

PUBLIC NOTICES, TENDERS, ETC.

18c per line, first insertion and 14c each subsequent insertion.

ALL ABOVE RATES LESS 10% FOR PROMPT PAYMENT.

SPECIAL LOW RATES

Non commercial Situations Wanted for 25c for any required number of lines for six days payable in advance.

SUBSCRIPTION RATES

Single copy	$ .05
By carrier, per week	.25
By carrier per year	13.00
By Mail:	
One month	$ .75
Three months	2.00
Six months	4.00
One year	8.00

Above rates apply in Canada, United States and United Kingdom, to subscribers living outside regular carrier areas.

Elsewhere and in Canada where extra postage is required one month $1.50, three months $4.00, six months $8.00, one year $15.00.

HELP WANTED

Applications will not be considered from persons engaged in the production of war supplies.

WANTED — HOUSE TO HOUSE salesman, about 18 years or over, for two months work in Nelson and district. Box 1330 Daily News.

GOOD BARBER WANTED AT once. Apply Fransen's Barber Shop, Trail, B. C.

WANTED — GIRL FOR HOUSEwork. Mrs. R. L. McBride, 708 Hoover Street.

WANTED — GIRL, COUNTRY Box 1312 Daily News

SCHOOLS

NOW IS THE TIME TO GET A Government job as clerk, Postman, Customs Clerk, Steno., etc., Five Dominion-wide exams held since war began. Free Booklet. M. C. C. Schools Ltd., Winnipeg Oldest in Canada. No Agents.

SITUATIONS WANTED

Special Low Rates for non-commercial advertisements under this classification to assist people seeking employment. Only 25c for one week (6 days) covers any number of required lines. Payable in advance. Add 10c if box number desired.

YOUNG MARRIED MAN, GOOD personality, honest and dependable, wants position in hardware store, bartender or take full charge of equipped farm with furnished house, with option to buy, for owner retiring. Can drive truck. Box 1141 Daily News.

RELIABLE HIGH SCHOOL GIRL will take care of children afternoons and evenings. Phone 231X1.

RELIABLE YOUNG GIRL, 18 YRS. would like light housework. Box 1317 Daily News.

RENTALS

LOWER RENTALS
Furnished and unfurnished suites. Also unfurnished 4 room suites.
KERR APARTMENTS

FOR RENT — 412 MILL STREET, opposite Central School, small two storey house, 8 rooms, including bath room. Good condition. Fruit trees. Phone 179.

FOR RENT — APARTMENTS IN Medical Arts Building, furnished and unfurnished, also unfurnished apts in Central Apts. Victoria St. C. F. McHardy, 554 Ward St.

COMFORTABLE STEAM HEATED house keeping rooms in Annable Block for rent. R. W. Dawson. Agent, 557 Ward Street.

HOUSEKEEPING ROOMS AND Suites. Rooms by day, week or month. Reasonable rent. Noble Hotel, 664 Baker Street.

FOR RENT — FULLY FURN. MODern 7 room bungalow, 3 miles from ferry. Box 785 Daily News.

FOR RENT — ROOMY, FURNISHed Summer cottages, right on the beach. Apply Johnstone, Boswell.

FOR RENT — FURNISHED HOME close in, for 4 or 5 months. Modern conveniences. Phone 110.

LARGE APARTMENT — 3 BED rooms, electric range and refrigerator. Johnstone Block.

FOR RENT — STRATHCONA HOtel, 1- and 2-room suites. Special rates to soldiers.

FOR RENT—SMALL FURNISHED house, July and Aug. Centrally located. Close to lake. 101 Chatham

TO RENT — 2 MODERN FURNished suites. 130 Chatham Street Phone 919L.

FOR RENT — JULY 1st MODERN home. Furnace and electric range. Apply West Transfer Co.

STUCCO HOUSE, FURNACE, B. cook, cement b. 406 S. Lice St. $20

1 SINGLE, FURNISHED HOUSEkeeping room. K. W. C. Block.

FOR RENT — 3 ROOM HOUSE close in. D. Maglio. Ph. 808L.

FOR RENT 5 RM. HOUSE, BATH 816 Carbonate St. Phone 460L.

TERRACE APTS. Beautiful modern frigidaire equipped suites.

FOR RENT — AT JULY 1, FURNished house, also suite. Ph. 316

3 ROOM FURN. SUITE FOR RENT Close in. $18. Applevard.

A HOME FOR THOSE AWAY from home. Strathcona Hotel Apts.

WANTED MISCELLANEOUS

SHIP US YOUR SCRAP METALS or iron. Any quantity. Top prices paid. Active Trading Company, 916 Powell St., Vancouver, B. C.

SHIP US YOUR HIDES, J. P. Morgan, Nelson, B. C.

BIRTHS

ALTON — To Mr. and Mrs. Daniel Alton, Trail, at Trail-Tadanac Hospital June 16, a son.

MAYO — To Mr. and Mrs. Ernest Mayo, Trail, at Trail-Tadanac Hospital June 26, a son.

ROBERTS — To Mr. and Mrs. William Roberts, Warfield, at Trail-Tadanac Hospital June 27, a son.

GRIEVE — To Mr. and Mrs. Stewart Grieve, Robson, at Trail-Tadanac Hospital June 27, a son.

PROPERTY, HOUSES, FARMS

For Sale

FINE STUCCO RESIDENCE

Very close in contains 4 bedrooms, 2 bathrooms, modern plumbing, large living and dining rooms. Hardwood floors, modern kitchen, hot water heating, automatic stoker, 3 beautiful corner lots in garden. 2-car garage.

FULLY MODERN SUMMER HOME

For sale or rent, Crescent Bay.

FULLY MODERN HOME

5 rooms and bath. This is a practically new home, modern in every respect.—$2900, terms.

FOUR-ROOMED COTTAGE

Close in, A-1 condition, a real buy at—$1250, terms.

F. A. Whitfield

Real Estate and Insurance.
417 Ward St. Phone 59

REAL BARGAIN — BUNGALOW, furnace, 2 lots, good repair. Rented $25. Sacrifice sale price $1500 cash. A splendid investment for surplus funds. Robertson Realty Company.

FOR SALE — 18 AC. FRUIT ranch, Sunshine Bay. 5 rm. dwelling, outbuildings, 2 acs. cherry 2 apples, 3 hay, 4 pasture. Cash or reasonable terms. H. C. Carne, R. R. No. 1.

GOOD FARM LANDS FOR SALE on easy terms in Alberta and Saskatchewan. Write for full information to 908 Dept. of Natural Resources, C. P. R., Calgary, Alta.

FOR SALE; 20-ACRE LAND LARgest part wood, other part cleared and partly cleared. Lge 3-room hse at 49 Creek $1100 or $800 cash. Apply 1002 Hoover St.

WANTED TO BUY — A SMALL farm suitable for mixed farming. Apply Box 1314 Daily News.

QUICK SALE — GOOD HOUSE, 6 lots, fruit trees, out buildings. Close in. Phone 364Y2.

LARGE CORNER LOT, ROSEmont. Sacrifice $175. Worth $300. Robertson Realty Company.

FOR SALE — SMALL HOUSE 2 lots, all in garden. Cheap. Box 1090 Daily News.

FOR SALE—HOUSE, 4 ROOMS Terms. Apply Rueckert's Apiary Mill St. Box 126, Nelson, B. C.

FOR SALE — 10 BUILDING LOTS Castlegar. Bargain $650. Fomenoff Store, Castlegar, B. C.

FOR SALE — SMALL HOUSE, three play lots. Cheap. Ph. 745R2

WANTED TO BUY — A SMALL house, close in. Box 1221, News.

PERSONAL

WHEN IN VANCOUVER STOP AT Almer Hotel. Opp. C. P. R. Depot.

2 YOUNG LADIES WANT TRANSportation to Calgary between July 12-15. Phone 307L.

WASHERS REFINISHED AND REpaired as good as new. Beatty Washer Store, Phone 91.

USED CLOTHING WOULD BE gratefully received at the Salvation Army, 513 Victoria Street.

WANTED — GOOD CLEAN COTton rags, not less than 12 inches square. 9c lb. F. O. B. Nelson Daily News.

YOU CAN RUN A HOME KINDERgarten with our help. Canadian Kindergarten Institute care M.C.C. Schools, Winnipeg, Manitoba.

ATTENTION! YOU MAY ASK 3 questions I have helped many. I can help you. Send 25 cents with name and birth date to Gretta 1012 Haro, Vancouver, B. C.

MEN — REGAIN VIGOR, PEP — try Vitex. 25 tablets $1.00. Personal drug sundries 24 for $1.00. Supreme Razor Blade Sharpener 35c. Sharpens blades perfectly. J. Jensen, Box 324, Vancouver, B. C.

MEN'S DRUG SUNDRIES SEND $1.00 for 12 samples plain wrapped. Tested. Guaranteed and prepaid. Free Novelty price list. Princeton Distributors, P. O. Box 61, Princeton, B. C.

25c — The Photo Mill — 25c
P. O. Box 335, Vancouver
Rolls developed and printed, 25c
5 x 7 Enlargement Free
12 reprints 5x7 enlargement, 35c

YOUR SICK FRIEND OR RELAtive in the hospital will enjoy reading the Daily News. Phone 144 and have a copy delivered each morning.

FUR COATS
SUMMER LAY-AWAY SALE
Excellent values, liberal trade-in allowance, long terms.
POLAR FURS LTD
548 Granville St. Vancouver.

FILMS DEVELOPED AND PRINTed (6 or 8 exposure roll) 25c. Reprints 3c each. For your vacation snapshots, choose Krystal Finish. Guaranteed non-fade prints. Krystal Photos, Wilkie, Saskatchewan. Established over 30 years.

COME TO VANCOUVER IF YOU are suffering from any of the following things: Neuritis, Sciatica, Arthritis, Sinus, Constipation, Nervous Debility, Overweight, Underweight. See John J. Lewis and if he says he will put you right he will do it. 825 Granville Street. Marine 3055.

SPECIAL — MEN'S PERSONAL Drug Sundries. Finest quality tested, guaranteed, 12 for 50c assorted, including world's funniest joke novelty free and catalogue of Sundries and Novelties. Western Distributors, Box 24, Dept. NC, Regina, Saskatchewan.

PUBLIC NOTICES

Change of Name Act
(Section 5)
NOTICE OF APPLICATION FOR CHANGE OF NAME

Notice is hereby given that an application will be made to the Director of Vital Statistics for a change of name, pursuant to the provisions of the "Change of Name Act", by me: John Grundy of 203 Victoria Street, in the City of Nelson, in the Province of British Columbia, as follows:—
John Grundy Whiteside.
Dated this 4th day of July, A.D. 1941.

JOHN GRUNDY.

AUTOMOTIVE, MOTORCYCLES, BICYCLES

Drive a Bargain

'38 PLYMOUTH

Deluxe 4-door sedan, low mileage, carefully driven by one owner. Rare value, Only **$850**

'36 CHRYSLER ROYAL

4-door sedan, good tires, beautifully finished in Sahara tan. Price **$700**

'36 PLYMOUTH

Deluxe coupe, heater, etc. Price **$525**

'39 FORD DeLUXE SEDAN

Only gone 13,000 miles, heater and defroster, like new. Price **$950**

MECHANIC'S SPECIAL

'36 Oldsmobile sedan with trunk heater, etc. Requires mechanical work and general repairs, only **$365**

'30 Chevrolet Sedan	$100
'29 Chrysler Sedan	$150
'29 Whippet "6" sedan, licens'd.	$60
'31 Pontiac Sedan	$175

and many others, all price classes.

PEEBLES MOTORS LIMITED

Open evenings and Sundays
153 BAKER ST.

AEROMATIC METER FOR AUTOmobile, truck, tractor, bus and marine engines. More Power! More Speed; 25 per cent More Mileage. Send for information. Agents. Exclusive territory open. Write Box 163, Vancouver, Canada.

1939 DeSOTO CUSTOM 4 DOOR Touring Sedan, one owner. Low mileage. Radio, heater. 6 ply tires. Original finish of stratosphere blue with broadcloth upholstery. A premium car $1375. Sowerby-Cuthbert Ltd., Nelson, B. C.

'40 FORD DELUXE SEDAN. VERY low mileage. Here's a Ford luxury car, almost new at a price you can't afford to miss. $1060. Nelson Transfer Co. Ltd.

2 LIGHT DELIVERY SPECIALS. 1935 AND '36 INTERNATIONALS in A-1 condition throughout. Central Truck and Equipment Co., 702 Front St., Nelson.

1928 CHEV. SEDAN. LICENSED. Nelson Auto Wrecking, 613 Vernon Street.

HAVE CREDIT NOTE FOR $220. Sell for $195. Box 1278 Daily News.

IF IT'S A USED PART, WE HAVE it. City Auto Wreckers.

FOR SALE, MISCELLANEOUS

PIPE, TUBES, FITTINGS
NEW AND USED
Large stock for immediate shipment
SWARTZ PIPE YARD
1st Avenue and Main St.
Vancouver, B. C.

FOR SALE — REMINGTON OFfice typewriter, fine condition. Majestic radio, good reception, $7.50. Stamp collection. K. V. Lymbery, Annable Block.

C. C. M. 24 x 22 USED MAN'S Bike, horn, dynamo lamp and other accessories. Perfect condition. Cost $63.50. Special snap $35. H. R. Kitto.

FOR SALE — McCLARY RANGE, Bed, Dresser, Radio, Kitchen Table and Chairs. F. Tinney, Ymir

PIPE - FITTINGS - TUBES - SPEcial low prices. Active Trading Co. 916 Powell St., Vancouver, B. C.

FOR SALE — SINGER SEWING Machine. 33 Annable Block.

LIVESTOCK, POULTRY AND SUPPLIES, ETC.

HYPRO STOCK SPRAY, QUARTS up; Hypro White Fluid Disinfectant; Stockaid; Hand Sprayers; Sol-Min; Mono-Calcium Phosphate; Stable-Phos. The Brackman-Ker Milling Co. Ltd.

BABY CHICKS, RHODE ISLAND Reds and New Hampshires. Good utility stock. Approved and blood-tested $8 per 100. John Goodman, 1655 Gilley Ave. New Westminster

BABY CHICKS RHODE ISLAND Reds and New Hampshires. Good utility stock. Approved and blood-tested. $8 per 100. John Goodman, 1655 Gilley Ave. New Westminster

FOR SALE — MATCHED TEAM of blacks, 4 and 6 years, 2600 lbs. Apply Ross Spur P. O., B. C.

BOATS AND ENGINES

FOR SALE — HYDROGLIDER boat powered by Heath Henderson special aeroplane engine. 3 blade airliner propeller. Hydroplane boat built by Walton & Son. Also Harley Davidson engine, parts and 4' propeller will sell separately. H. Hardington, 3 Aldridge Avenue, Trail, B. C.

FOR SALE—18 FT. MOTOR launch. Enquire at 420 Victoria St.

BUSINESS AND PROFESSIONAL DIRECTORY

ASSAYERS and MINE AGENTS

HAROLD S. ELMES, ROSSLAND. B. C. Provincial Assayer, Chemist. Individual representative for shippers at Trail Smelter.

A. J. BUIE, INDEPENDENT MINE representative. Full time attention given shippers' interest. Box 54 Trail B. C.

CHIROPRACTORS

J. R. McMILLAN, D. C., NEUROcalometer, X-ray. McCulloch Blk.

A. B. McDONALD, D. C., Palmer Grad X-ray. Strand Blk., Trail.

DR. WILBERT BROCK, D. C., 542 Baker Street. Phone 969.

ENGINEERS AND SURVEYORS

BOYD C. AFFLECK, P. O. BOX 104, Trail, B. C. Surveyor and Engineer. Phone "Beaver Falls."

R. W. HAGGEN, MINING & CIVIL Engineer; B. C. Land Surveyor. Rossland and Grand Forks, B. C.

FOOT SPECIALISTS

FOOT TROUBLES?
Consult
J. I. GOROSH, D.S.C., R. Cp.
(Doctor of Surgical Chiropody)
Foot Specialist
513-514 BIRKS BLDG.,
Phone MArine 1818
Vancouver, B. C.
(Full modern equipment, including short wave and X-ray).

INSURANCE and REAL ESTATE

R. W. DAWSON, Real Estate, Insurance, Rentals. 557 Ward Street, Annable Block. Phone 197.

C. D. BLACKWOOD AGENCIES, Insurance, Real Estate. Phone 99.

CHAS F. McHARDY, INSURANCE, Real Estate. Phone 135.

H. E. DILL, FIRE, AUTO, ACCIdent Insurance. 532 Ward Street.

MACHINISTS

BENNETTS LIMITED
Machine Shop, acetylene and electric welding, motor rewinding commercial refrigeration
Phone 593 324 Vernon St.

CORSETIERES

SPENCER CORSETIERE, MISS Shirley Boomer, 217 Gore. Ph. 669L

OPTOMETRISTS

W. E. MARSHALL
Optometrists
1458 Bay Ave., Trail Phone 177

SASH FACTORIES

LAWSON'S SASH FACTORY. hardwood merchant, 273 Baker St.

SECOND HAND STORES

WE BUY, SELL AND EXCHANGE. What have you? Ph. 534 Ark Store

LOST AND FOUND

To Finders

If you find anything telephone The Daily News. A "Found" Ad will be inserted without cost to you. We will collect from the owner.

LOST — LADIES WRIST WATCH on Baker St. between Star Grocery and Bay corner or North side Gordon between car terminus and 3rd Street. Reward. Reward. Phone 503R1 or 163

LOST — NEAR JR. HIGH KODAK Camera. Kindly return to 514 Robson Street. Reward.

FOUND—ONE BLANKET. Phone 988L.

PETS, CANARIES, BEES, ETC.

COCKER SPANIEL PUPPIES. Pure bred. Serres, Harrop, B. C.

TAX COLLECTIONS IN JUNE INCREASE

OTTAWA, July 4 (CP). — Income tax collections in June totalled $28,477,189 a net increase of $22,777,205 over the total collections of $5,699,984 received in June last year, Revenue Minister Gibson announced today.

The expanded figures reflect higher income tax rates now in effect, a greater national income and the installment plan of tax payments which started early this year.

AUSTRALIA MINISTER STUDIES GAS PROBLEM

CANBERRA, July 4 (AP). — The Minister of Supply, Senator G. McLeay, is obtaining full information on the gasoline position following charges that the Government is not making adequate effort to build up security stocks.

Senator McLeay is investigating the use made of tanker space, source and imports and also the possibility of importing more gasoline drums from the United States or the East Indies.

LONDON CLOSE

LONDON, July 4 (AP).—British stock closings, in Sterling: Austin A 15s; Babcock & Wilcox 43; Cent Mining £11; Consol Gold 37s 6d; Crown £10¼; De Beers £6¼; East Geduld £9 7-16; Metal Box 75s; Mex Eagle 7s 6d; Mining Trust 1s 1½d; Rand £¾; Springs 20s.

Bonds—British 2½ per cent Consols £81 9-16; British 3½ per cent War Loan £104 15-16; British Funding 4s 1960-90 £114.

CALGARY LIVESTOCK

CALGARY, July 4 (CP).—Thursday's receipts: 300 cattle; 31 calves; 1928 hogs; 40 sheep.

Today's receipts: 180 cattle; 2 calves; 550 hogs; no sheep.

Medium to good cows, 4.50 to 5.50, top light at 5.79; good to choice bulls, 6.75 to 7.25; common to good vealers, 6.00 to 9.00; common to good stocker steers, 5.00 to 7.25.

LONDON (CP). — It was hard going at first, but one cricket team in London plays in their respirators to get used to them under all conditions.

Accuses Exchange Board of Using Gestapo Methods

VANCOUVER, July 4 (CP). — Preliminary hearing of Martin N. Jacoby, Vancouver jeweler charged with aiding and abetting Leo E. Morland of New Zealand to export 57 bars of gold from Canada, was adjourned to July 10 in Police Court yesterday after Defence Counsel A. G. Duncan Crux accused the Foreign Exchange Control Board of using "Gestapo methods" in their inquiries.

Crux refused to retract his statement despite the protest of Prosecution Counsel J. R. Nicholson, who described the Foreign Exchange Board officials as "very reputable people."

Light Trade on Winnipeg Market

WINNIPEG, July 4 (CP).—Trade was thin, with only scattered local transactions on Winnipeg Grain Exchange today as inter-market operations were hindered by the United States holiday, wheat futures prices closed unchanged, July 72½ and October at 74⅞ cents a bushel.

While no export business in wheat or wheat flour could be confined, reports indicated that the export business in wheat, reported yesterday at about 600,000 bushels, actually was closed to 2,000,000 bushels.

There was a fairly good demand for most grades of cash wheat by shippers and mills, and prices on some of the feeding grades were more than one cent higher.

Coarse grains dealings were thin, and while July oats advanced more than one cent and July barley more than two cents, deferred positions in these grains were unchanged to only fractions higher. Flax dealings were thin while rye was neglected.

Stronger Note in Toronto Trade

TORONTO, July 4 (CP).—Prices held steady to strong on the Toronto Stock Market Friday.

A few golds were sought. Aunor advanced 26 to 1.96 and most of the gain was held. Buffalo-Ankerite gained 30 to 4.35.

Wright-Hargreaves was offered in volume and weakened 15 to a new low for the last nine years at 3.70.

In dull action in base metals Coast Copper, Jack Waite, Chromium and Waite-Amulet were narrowly lower and Nickel, Falconbridge and Sudbury Basin slightly higher.

Fractional gains were posted by Brazilian and C. P. R., Ford and Cockshutt Plow were among the soft spots.

Foothills and Okalta firmed slightly and minor recessions came out for Dalhousie and Calmont. Other Western oils were unchanged.

Japan Announces New Ship Sailings

TOKYO, July 4 (AP). — Rescheduling of the sailing of the steamship Kimikawa was announced by the Japanese Post Office today.

The Post Office last night made public cancellation of the sailings of the Kimikawa Maru and the Bordeaux Maru, both which had been listed to depart from New York.

In its latest announcement, it said the Kimikawa Maru would sail July 8. Cancellation of the voyage of the Bordeaux Maru remained in effect. This ship was understood to be in Government use.

Montreal Prices Slip in Late Trade

MONTREAL, July 4 (CP). — Losses were ahead in changes in last-hour trading on the Stock Exchange Friday.

Brazilian maintained the role of market leader but after opening for a gain, slipped back to its overnight price.

Algoma Steel was ahead among industrials but Dominion Bridge, Canadian Car preferred and Gypsum slipped fractions.

Bulolo dropped slightly in mines and International Petroleum was off in oils.

Montreal Tramways firmed among utilities but Shawinigan was softer from the start.

WINNIPEG GRAIN

WINNIPEG, July 4 (CP).—Grain futures quotations:

	Open	High	Low	Close
WHEAT:				
July	72⅜	72½	72¼	72½
Oct.	74¾	74⅞	74⅝	74⅞
OATS:				
July	39½	40⅜	39½	40
Oct.	35¼	35¾	35¼	35⅝
Dec.	33⅝	33¾	33⅝	33¾
BARLEY:				
July	53	55	53	55
Oct.	45¾	46⅜	45¾	46¼
Dec.	44½	44⅝	44½	44⅝
FLAX:				
July	160	170	160	169
Oct.	149¾	152¼	149¾	152
Dec.	149¼	149¾	148½	149½
RYE:				
July	—	—	—	55⅜
Oct.	54⅜	—	—	54⅜
Dec.	—	—	—	53½

CASH PRICES

WHEAT—1 hard 72½; 1 Nor. 72½; 2 Nor. 70; 3 Nor. 67¼; 4 Nor. 66½; 5 wheat 70½; 6 wheat 69½; feed wheat 61½; 1 Amber Durum 67½.

OATS—2 C. W. 40½; 3 C. W. 39¾; 3 C. W. 39½; Ex. 1 feed 39½; 1 feed 39½; 2 feed 38; 3 feed 36.

BARLEY—1 and 2 C. W. 6 row 56¼; 1 and 2 C. W. 2 row 56¼; 3 C. W. 6 row 56; 1 feed 55¾; 2 feed 54¾; 3 feed 53¾.

FLAX—1 C. W. 169; 2 C. W. 165; 3 C. W. 154; 4 C. W. 149.

RYE—2 C. W. 55⅜.

BILL TO INCREASE TANKER CARGO APPROVED

HYDE PARK, N.Y., July 4 (AP)—President Roosevelt today approved a bill to permit oil tankers to increase their cargoes.

The measure was designed to help meet the problem of a fuel shortage in the East arising from a lack of transportation facilities. Numerous oil tankers have been transferred to Britain.

Urge Protection of Standards and Prices of Food

VICTORIA, July 4 (CP)—Protection of the consumer in the matter of standards of foodstuffs is aimed at in a series of resolutions passed by the Canadian Home Economics Association at its session here yesterday.

The Department of Agriculture will be asked to legislate for the removal of covered netting over fruit baskets, on the ground that this "disguise" prevents judgment of its quality; to bring in legislation for the regrading of certain fresh fruits held in cold storage over a period, and to extend grading to include all fresh meats, also to extend the protection offered by graded foods by legislating that advertising of such products carry grade designation.

Other resolutions urged the Association members to support the efforts of the Wartime Prices and Trade Board in preventing an undue rise in price in essential commodities by reporting the same to the Board; to extend their interest in the youth training programs; and to further their interest in ensuring a safer milk supply in their communities.

Canada's Imports Gain 27 Per Cent

OTTAWA, July 4 (CP)—Canada's imports increased 27 per cent to $128,096,000 in May compared with $100,537,000 in May, 1940, the Dominion Bureau of Statistics reported today.

Main source of supply was the United States with a total of $84,428,000 against $63,896,000. The United Kingdom was next with $13,509,000 compared with $14,448,000.

Imports from other leading countries, with 1940 figures in brackets: British India and Burma $696,000 ($2,808,000); British Guiana $463,000 ($1,097,000); Australia $1,963,000 ($1,479,000); New Zealand, $644,000 ($930,000); Brazil $1,760,000 ($228,000); Colombia $1,746,000 ($995,000); Switzerland $451,000 ($375,000); Venezuela $871,000 ($738,000).

Chief commodity imports included fruits $2,419,000 ($2,575,000); vegetables $1,243,000 ($1,269,000); vegetable oils $1,032,000 ($998,000); sugar $3,424,000 ($4,163,000); wood $4,816,000 ($5,309,000); farm implements $4,265,000 ($4,252,000); coal $3,105,000 ($5,607,000); petroleum products $7,974,000 ($6,584,000).

Bralorne Gains 35 in Light Coast Day

VANCOUVER, July 4 (CP) — Trading was light with only scattered transactions on Vancouver Stock Exchange today. Prices were slightly higher as transfers totalled 10,600 shares.

Bralorne at 10.00 climbed 35 and Privateer at 51 and Premier at 90, both firmed a cent. Premier Border gained a fraction to 2¾ while Hedley Mascot slipped 2 to 50. Silbak Premier at 75, Ymir Yankee Girl at 6 and Surf Inlet at 12 were unchanged.

A. P. Consolidated was the lone oil trader and remained unchanged at 7. Base metals were inactive.

Economic Index Up

OTTAWA, July 4 (CP)—Dominion Bureau of Statistics reported today its economic index stood at 114.3 in the week ended June 28 compared with 113.5 the previous week and 104.2 in the corresponding week last year.

EXCHANGE MARKETS

Closing exchange rates:

At Montreal—Pound: buying 4.43, selling 4.47; U.S. dlr buying 1.10; selling 1.11.

At New York—Closed.

In gold—Pound 10s 1d; U.S. dlr 61.03 cents; Cdn dlr 55.06 cents.

Trade Balance Up

OTTAWA, July 4 (CP)—Canada's favorable balance of trade totalled $34,566,669 in May compared with $12,156,631 the previous month and $10,226,810 in the corresponding month last year, the Dominion Bureau of Statistics reported today.

VANCOUVER STOCKS

MINES	Bid	Ask
Bralorne	9.75	—
Bridge River Con	—	.01
Cariboo Gold	2.20	2.25
Dentonia	.01⅛	.01½
Fairview Amal	—	.01
George Copper	.14	—
Golconda	.04	.06½
Gold Belt	.23	—
Grandview	.12	—
Grull-Wihksne	.01½	.01¾
Hedley Mascot	.50	—
Home Gold	.00¼	.00½
Indian Mines	.00¾	—
Island Mountain	.85	—
Kootenay Belle	.20	.25
McGillivray	.20	—
Minto Gold	.01¼	—
Nicola M & M	.00¼	—
Pend Oreille	1.30	—
Pioneer Gold	2.10	2.25
Premier Border	.02½	.03
Premier Gold	.88	.90
Quatsino	—	.03
Reeves- Mac	.18	—
Relief Arlington	.01½	.02
Reno Gold	.11	—
Salmon Gold	.00½	.02
Sheep Creek	.80	—
Surf Inlet	.12	—
Taylor B R	.02	—
Wesko Mines	—	.00½
Whitewater	.00¾	—
Ymir Yankee Girl	.06	—
OILS		
A P Con	.07	.08½
Amalgamated	.00¼	.00½
Anaconda	.04½	.05
Anglo Can	—	.55
British Dominion	.05	—
Cal & Ed	1.05	—
Calmont	.15	—
Commonwealth	.20	—
Commoil	.19	.22
Dalhousie	.20	—
Extension	.14	—
Highwood Sarcee	.07	—
Home	1.78	1.88
Madison	—	.01½
Mar-Jon	.01	.01½
McDougall-Seg	.04½	.05½
Mercury	.03½	—
Mill City Pete	.04	—
Royal Can	.06	.07
Royalite	20.00	—
Southwest Pete	.10	—
United	.03	—
Vanalta	.03	—
Vulcan	—	.35
INDUSTRIALS		
Capital Estates	—	1.00
Coast Brew	1.20	1.25
Pacific Coyle	.26	—

METAL MARKETS

LONDON, July 4 (AP).—Bar silver 23⅝d, unchanged. (Equivalent 42.39 cents.)

Tin firm; spot £261 bid, 261 5s asked; future £23 15s bid, £264 asked.

MONTREAL

Bar gold in London was unchanged today at $37.54 an ounce in Canadian funds, 168s in British representing the Bank of England's buying price. The fixed $35 Washington price amounted to $38.50 in Canadian.

Spot: Copper, electrolytic 12.75; tin 61.87½; lead 5.50; zinc 5.65; antimony 12.25.

Good Response to Bacon Appeal

OTTAWA, July 4 (CP). — The Bacon Board announced today the response of retail stores to the appeal that they cooperate in reducing the consumption of pork for the next three months is favorable in all parts of Canada.

Behind the appeal is the desire to rush greater quantities of bacon and hams to the United Kingdom and in addition to the reduction in domestic consumption, leaving more pork products to be exported, the marketing of hogs is holding up well officials say.

This week 79,742 hogs were marketed and passed by Government graders as compared with 65,986 the corresponding week last year. The grading this year to date was 2,937,724 as compared to 2,389,414 in the corresponding period in 1940.

In addition to appeals through the Press to cut pork consumption in Canada one half, the Board wrote large retailing organizations and many women's organizations asking their cooperation.

Letters coming in show that some big stores are carrying a series of advertisements in the newspapers urging people to comply with the appeal and suggesting foods which might well be substituted for bacon, ham and other pork products.

Women's organizations have replied they are circularizing their memberships. The railways have promised to keep pork products to the minimum in dining cars and railway restaurants.

Chain stores have promised their cooperation.

SHIP PART PLANTS ARE SURVEYED

OTTAWA, July 4 (CP)—Munitions Minister Howe announced today a detailed survey of principal Canadian plants "which are or can be employed" in contributing component parts for cargo vessel construction is in progress.

The Minister said a system has been arranged for controlling purchase and distribution of various components.

Mr. Howe said that in order to meet shipbuilders' schedules, timetables are arranged for production of all principal components. Output of each item will be supervised by "competent engineers".

The supervision will be conducted on a "zone" system with subordinate offices in principal manufacturing districts. The first zone office already has been opened in Vancouver.

Japanese Tankers Added to Blacklist

LOS ANGELES, July 4 (CP) — Britain has added seven Japanese tankers to a list of 12 whalers and tankers previously blacklisted, the British consulate disclosed in an advertisement in the Commercial News, a shipping paper.

A consulate spokesman explained today the action is not an act of warfare, but means that vessels blacklisted may be refused facilities in British or allied ports.

LET A WANT-AD SERVE YOU

B.C. Industries Reach All-Time Production Peak

VICTORIA, June 4 (CP). — Final official figures on the 1940 output of British Columbia's four basic industries now being compiled for annual Provincial Government reports reveal that production reached an all-time peak of more than $250,000,000. Activity during the first six months of this year, particularly in the lumbering and mining divisions, indicates this record may be exceeded in 1941.

The Forest Branch, in releasing its 1940 statement, placed production values at $102,804,000, which is $9,000,000 more than the previous record established in 1928, and exceeds by $39,600,000 or 60 per cent the average for the last 10 years.

Breaking down the various branches of the industry the report makes the following estimates:

Lumbering $55,514,000; pulp and paper $22,971,000; shingles $9,602,000; boxes $4,779,000; doors $740,000; piles, poles, mineprops $1,759,000; cordwood, fence posts, lagging $1,399,000; railway ties $258,000; laths and miscellaneous $1,400,000; logs exported $2,684,000; pulpwood exported $8000 and Christmas trees $72,000.

Other Government departments are completing their estimates of 1940 production. Fisheries reached $21,710,167, an increase of $4,000,000 and the best output in a decade. Mineral production set an all-time record of $75,352,370, of which gold accounted for $23,350,019. Agricultural totals are not yet completed but are known to have exceeded $50,000,000.

Americans Promise to Spend Holiday Money in Canada

OTTAWA, July 4 (CP). — The "Credits for Canada Committee" the idea of a New York Trust Company President, is already giving assistance to the Dominion by gathering the promises of Americans to spend part of their holidays here, the Canadian Travel Bureau said today.

The committee's objective, as designed by Arthur S. Kleeman of New York, is to have Americans pledge to Prime Minister King that they are willing to spend part of their vacation in Canada so that their dollars may do double duty in providing Canada with further buying power "to arm herself for the struggle against the Axis" and to "assure ourselves of a delightful holiday in the beautiful country of a friendly neighbor."

D. Leo Dolan, Chief of the Travel Bureau, said the first signed pledge received in Ottawa bore the signature of Mrs. James Roosevelt, the mother of President Franklin D. Roosevelt.

MONTREAL STOCKS

INDUSTRIALS	
Bathurst P & P "A"	30¼
Can Car & Fdy pfd	22
Can Steamship	3¼
Con Min & Smelt	85
Dom Steel & Coal "B"	6¾
Gatineau Power	7¾
Gatineau Power pfd	71
Imperial Oil	9
Inter Petroleum	13⅝
Inter Nickel of Can	32
National Brew Ltd	23½
Ogilvie Flour new	20
Quebec Power	10
BANKS	
Commerce	149
Montreal	170
Nova Scotia	367
Royal	364
CURB	
Beauharnois Corp	9
British American Oil	[illegible]
Cons Paper Corp	2⅞
Donnacona Paper A	3

TORONTO STOCK QUOTATIONS

MINES	
Aldermac Copper	.06
Amm Gold	.01
Anglo-Huronian	2.50
Arntfield Gold	.06
Aunor	1.85
Bagamac Rouyn	.06½
Bankfield Gold	.05
Base Metals Mining	.07
Beattie Gold Mines	1.05
Bidgood Kirkland	.08
Bobjo Mines	.05¾
Bralorne Mines	9.75
Buffalo Ankerite	4.20
Bunker Hill Extension	.01¼
Canadian Malartic	.52
Cariboo Gold Quartz	2.15
Castle-Trethewey	.51
Central Patricia	1.70
Chromium M & S	.25
Coast Copper	.51
Coniaurum Mines	1.30
Consolidated M & S	$5.75
Dome Mines	21.50
Dorval-Siscoe	.01¾
East Malartic	2.28
Eldorado Gold	.30
Falconbridge Nickel	2.65
Federal Kirkland	.03¾
Francoeur Gold	.39
Gillies Lake	.03½
God's Lake Gold	.27
Gold Belt	.20
Grandoro Mines	.05
Gunnar Gold	.24
Hard Rock Gold	.67
Harker Gold	.03
Hollinger	12.10
Howey Gold	.21½

CIVIC
LAST TIMES TODAY
MATINEE AT 2:00
Complete Shows 2-7-8:55
ZANE GREY'S
WESTERN UNION
IN TECHNICOLOR
with
ROBERT YOUNG
RANDOLPH SCOTT
DEAN JAGGER
VIRGINIA GILMORE
John Carradine • Slim Summerville • Chill Wills
The great story of the West by the West's great story-teller!
2:57, 7:20
8:55
—EXTRA—
"BAGGAGE BUSTERS",
"Hollywood Visits the Navy"
"Valley of Sunshine"
Universal "World News"
Serial—At Matinee Only
MON.-TUES.
'Las Vegas Nights'
"Life With Henry"

LONDON (CP). — More than 30,000 state-registered nurses in Britain have petitioned the Ministry of Health for increases in salaries which in some cases would double present payments.

BUTLER'S
Chicken and Spaghetti
Italian Style

R. W. Dawson
Real Estate and Insurance
PHONE 197
THE ANNABLE BLOCK

J. A. C. Laughton
Optometrist
Suite 205
Medical Arts Building

PICNIC SPECIAL
Sponge Cakes, Rolls and Cookies.
HOOD'S
Your Home Bakery.

Have the Job Done Right
See
VIC GRAVES
MASTER PLUMBER
PHONE 815

FORD TWO-TON TRUCK
Long W. B. New paint. New tires. Save one this one,
At $825
Queen City Motors
561 Josephine St. Limited Ph. 43

Cleansing Cream
Petals
An excellent skin tonic and most refreshing when fatigued.
A splendid powder base
35¢ Per Box
REFILLS 25c
Mann, Rutherford
Drug. Co.
PHONE 81 NELSON B. C.

NEW VETERANS GUARD UNIT IS IN KOOTENAYS

Albertans Spend Busy Day Settling in New Quarters

Unpacking equipment, receiving blankets, organizing guards and pickets, finding sources of supplies, placing their few personal effects in handy places — these tasks and *many more kept the newly-arrived* members of No. 13A Company, Veterans Guard of Canada, busy on their arrival at Kootenay Points Friday from Calgary.

Major O. R. Bull, M. C., Officer Commanding, has established headquarters at Trail. Capt. H. R. Dawson is his Second in Command..

No. 1 and No. 4 platoons, the former commanded by Lieut. J. Knight, M. C., and the latter by Lieut. W. A. Brown, are at Trail

No. 3 Platoon, with Lieut. H. Sawley commanding, is at Fernie.

No 2 platoon under Lieut. C. F. Founds is at Nelson, where Sgt. A. Mitchie, Platoon Sergeant, already had spent two days getting acquainted.

41 June Births Registered, Trail

TRAIL, B. C., July 4—Forty-one births, 19 marriages, and seven deaths were registered in June at the Provincial Police Office for the Trail Registration District.

Armour-Plate MOTOR OIL
Is not the same as ordinary oil.
SKY CHIEF AUTO
205 Baker St. SERVICE Phone 122

Home Furniture
We Sell the Goods for Less

Our Chocolates and candies are specially packed for overseas.
GRAY'S—580 Baker St.

Build the New Fence With
Lambert Lumber
PHONE 82

Palm Ice Cream
for All Occasions

TONIGHT Is the Night
Crowds! Fun! It's the Big Weekend
DANCE
at the New
PLAYMOR
One Mile South of South Slocan.
A SMART NEW PLACE TO DANCE

WATER-COLOUR TINTS FOR RESTFUL LIGHTING
Makes a Quick, Yet Permanent Job says "Alabastine Al"
One coat of ALATINT covers all—provides a permanent, smooth, lasting surface of delicate beauty. No glare! Renew its freshness any time, simply by washing!
ALATINT
THE WASHABLE WALL FINISH—by the makers of Alabastine
WOOD, VALLANCE
Hardware Company, Limited

Raging Forest Fires Sweep Northwestern Ontario

Raging forest fires swept across six townships in the Gogama district, forcing women and children to evacuate the threatened area. [illegible] an aerial view of the fire which swept across on an eight-mile front, threatening the Gowganda mining area.

Catholic 2-Week Schools Open 7 Centres Monday

Sisters of St. Joseph's Monday will open Religious Vacation Schools in seven centres of the Catholic Diocese of Nelson. Several of the Sisters left Nelson on the East passenger train this morning for the East Kootenay centres, while others will leave later in the day.

The two-week schools will be conducted at Creston, Michel, Cranbrook, Revelstoke, Trail, Kelowna and Grand Forks Missions.

After these schools are completed the teachers will go to other Diocesan centres to conduct similar courses.

RCAF Casualties

OTTAWA, July 4 (CP)—Toll of dead and missing reported by the Royal Canadian Air Force since the start of the war mounted to 362 today as the Service's 53rd casualty list reported 11 deaths in Canada and overseas and designated six others as missing:

Following is the latest list of casualties with next of kin:

OVERSEAS

Killed in flying battle:

Maville, John Allan, Sgt., R. Maville (father), Dalhousie Station, Que.

Killed in flying accident:

Davis, Charles William, Sgt., G. W. Davis (father), Freshwater, Carbonear, Nfld.

Kellough, Howard John, Sgt., K. E. Kellough (father), Saskatoon.

Venn, Frank James, Sgt., Mrs. F. Venn (mother), Edrans, Man.

Wills, Thomas James, Sgt., Mrs. T. J. Wills (wife), Toronto.

White, David Roy, Sgt., Mrs. J. H. White (mother), Toronto.

Missing, believed killed, operational flight:

Anderson, Robert Edward Venning, Sgt., Mrs. R. E. V. Anderson (wife), Outremont, Que.

Missing, flying battle:

Bedard, Harry Hector, Sgt., Mrs. W. H. Bedard (mother), Edmonton.

Hart, Francis Joseph, Sgt., F. L. Hart (father), Montreal.

Missing, operational flight:

Purser, John Henry, Po., Mrs. J. H. Purser (wife), London, Ont.

Sutherland, William Robertson, Sgt., Mrs. W. R. Sutherland (wife), Saskatoon.

Missing, flying accident:

Campbell-Rogers, Leonard Hercules, Po., Mrs. L. H. Campbell-Rogers (wife), Toronto.

CANADA

Killed in flying accident:

Walker, William Gordon, Sgt., Mrs. R. G. Walker (mother), Toronto. (Killed June 27 near Macdonald, Man.).

Fenier, Leon, Lac., Mrs. C. C. Fenner (mother), Toronto. (Killed June 27 near Macdonald).

Helmer, Edward Charles, Lac., Mrs. E. M. Helmer (mother), Kinuso, Alta. (Killed June 29 near Canberry, Man.).

Roher, Lionel, Lac., H. Roher (father), Toronto. (Killed June 29 near Dauphin, Man.).

Ross, Donald Hugh Safery, Lac., H. C. Ross (father), Duffield, Alta. (Killed June 29 near Carberry).

Seriously injured in flying accident:

Horton, Kenneth Field, Po., Mrs. K. F. Horton (mother), Brockville, Ont.

Norfolk, Kenny Weeks, Lac., W. J. Norfolk (father), London, Ont.

Seriously injured in automobile accident:

Masson, Joseph Earl, Lac., Mrs. J. E. Masson (wife), Cornwall, Ont.

Queen's Fund to Get Proceeds From Films Shown by Vasa Lodge

Vasa Lodge of Nelson will sponsor the showing of five Scandinavian films Saturday evening in the I.O.O.F. Hall. Proceeds will be donated to the Queen Elizabeth Fund. The films will be shown at other District centres in the next week.

Narration of four of the films will be in English while the fifth will be an all-Swedish dialogue comedy. Two will be war pictures, "Finland Fights," showing the Russian invasion of Finland, and "Invasion of Denmark and Norway" showing the Nazi invasion of those lands. "Fishing in the Fjords," a picture of Norway's great industry, and "Sweden, Land of Sunlit Nights," a travelogue, will be the other two films.

The films will be shown at Trail, Rossland, Salmo, Wardner, Kimberley and Cranbrook between Saturday and July 12.

Gondar, Last Italian Stronghold, About to Be Captured

CAIRO, July 4 (AP). — Early capture of Gondar, last Italian stronghold in Northern Ethiopia, was seen today by military circles as a result of the unconditional surrender of the Fascist garrison at Derbra Tabor, announced yesterday by the British Middle East Command.

These circles said that Gondar, approximately 90 miles Northwest of Debra, now is cut off.

ROME, July 4 (AP). — The Italian High Command claimed today that British tanks, making a thrust outside the defences of besieged Tobruk in Lybia, were forced back by Fascist fire.

Tripoli was raided several times by British planes, a communique said, and some places in the region of Bengasi also were bombed. Casualties and damage to buildings were acknowledged.

"CALL TO ARMS" IS GIVEN AT CRESTON

CRESTON, B. C. — The "Call to Arms" proclamation in connection with the effort to speed up enlistments was read in impressive fashion to an assemblage of less than 100 citizens from the steps of the Provincial Government Building at 8:30 Thursday morning.

It was a civic ceremony. Reeve Col. E. Mallandaine read the address and was supported by the two other members of the Village Council, Councillors James Cook and Vic Mawson.

The parchment was presented with due ceremony by Col. J. T. Philpott of Cranbrook, who is in charge of recruiting in the Kootenays, who was accompanied by a bugler, drummer and a small guard drawn from the Veterans' Guard Command at Fernie.

Crowd Sees Trail Platoons Board a Special Train at Castlegar; Pipers Send Them Off; Hugill Is in Charge

TRAIL, B. C., July 4—Platoons No. 1 and 3 of No. 11C Company, Veterans' Guard of Canada, bade farewell to the Tadanac barracks Thursday morning, and were transported to Castlegar to entrain for the Coast. At Castlegar, a special train brought two platoons of 13A Company from Calgary to replace the two Trail platoons at the Tadanac Barracks.

The dis-embarkation and embarkation of the troops at Castlegar was an unusual and exciting event for a large crowd made up of residents and friends and relatives of the members of the Trail platoons.

Trail Pipe Band led by Gordon Sinclair, piped the Trail platoons away and three hearty cheers given by the men, while waiting for the train testified to their appreciation *of the support given the unit by* the white-clad band of pipers, who, said Capt. A. H. Hugill, had "adopted them most nobly."

HUGILL IN COMMAND

Capt. Hugill was in command of the Kootenay Company Lt.-Col. David Philpot, Commanding Officer, is remaining in the Kootenays to supervise recruiting activities.

Mrs. J. W. Dougan, regent of Arthur Chapman Chapter I.O.D.E., represented her chapter at the barracks previous to departure for Castlegar, extended wishes for the success of the Company. Captain Hugill in turn spoke in appreciation of the kindness extended to his men during their stay at Tadanac. He thanked Mrs. Dougan for the cigarettes given to the men by the Chapter for their journey.

Slocan Valley and Nakusp Crops Seem Good Says Hartridge

Crops in Nakusp district "look pretty good" said Capt. P. Hartridge of Balfour, who was in Nelson Friday night en route to his home at Balfour.

"They have a lot of new potatoes, carrots, beets and so on, and they appear to be doing well. Bing cherries have suffered considerably from the rain but other later varieties appear to be fairly good.

"The Slocan Valley and Nakusp areas are beautifully green," he commented.

CORRECT ADDRESS FOR NAVAL MAIL

OTTAWA, July 4 (CP). — The Royal Canadian Navy in a statement released today instructed that all persons who have no definite address, such as a ship, for friends and relatives in the Navy, should send their mail care of Naval Headquarters here.

The letters should state the first name in full, together with rank or rating and official number if konwn.

If the addressee's ship is known, letters should be addressed to the ship, care of Fleet Mail Officer, at either Halifax or Esquimalt, B. C. If there is complete doubt as to the ocean in which the addressee is serving the letters should be sent:

1. From places in British Columbia or Alberta, to Esquimalt.
2. From all other places, to Halifax.

Mail for personnel serving on shore may be addressed direct to the establishment and place.

Ordnance Corps Checks at Trail

TRAIL, B. C., July 4—Lieut. E Meads, and Sergt. N. V. Bentley and P. Dickson of the Royal Canadian ordnance corps returned to Victoria Friday morning after checking over stores at the Tadanac Barracks of the Veterans' Guard of Canada previous to the departure of the Trail detachment and arrival of the Calgary detachment.

NEWS OF THE DAY

PLAYMOR TONIGHT
BIG WEEKEND DANCE

Get your films also developing done at VALENTINE'S.

For rent, attractive store spaces. Best corner in city. Phone 553.

Films - Developing - Enlarging
BILL RAMSAY—Sport Shop.

For best results try Underwood Typewriter ribbons and carbon paper. Phone 99. P. G. Plante.

ROTARY
Luncheon, Monday, July 7, 12:15 p.m., Hume Hotel.

Ask for McDonalds Jamaica Bitter Orange Marmalade, an Empire product of quality.

SEE A. TERRILL FOR UPHOLSTERING and DRAPERIES. 120 HIGH STREET.

Used Connor Washer, new paint and good mechanical condition, only $49.50. *McKay & Stretton.*

Meet Veterans Guard members from Alberta at Eagle Hall tonight Modern and old time dances. Popular prices.

Coleman lamps and lanterns—Coleman hot-plates—radio batteries—flashlights, etc. Everything for your holiday trip. Hipperson's.

Church of the Redeemer services during July and August at 11:00 a.m. and 7:30 p.m. only. South Slocan every Sunday at 9:15 a.m.

MASONITE HARDBOARD
Brown, per square foot 21c
Black, per square foot 25c
BURNS LUMBER & COAL CO.

Need a computing scale? We have them with capacities up to 24 lbs. Cash or terms. D. W. McDerby, "The Typewriter Man", 654 Baker Street. Nelson, B. C.

Nelson and District Scouts and Cubs. Don't forget to bring your mothers and dads to the big "Bring Your Basket" Picnic at Camp Busk on Sun., July 13. Group committees *to arrange transportation for* their own group.

Remember Scandinavian moving pictures tonight 8:30 in the I.O.O.F. Hall. Sponsored by Vasa Lodge to aid Queen's Canadian Fund for air raid victims. Pictures from Sweden. Norway and Finland. Adults 50c Children 25c.

NOTICE TO THE PUBLIC

The K. P.-D. O. K. K. Playground Committee wish to announce the postponement of the drawing for the quilt owing to several of the books not being in yet. The date of the drawing will be announced later in this paper.

TRAIL SOCIAL

By MISS KAY LOWDON

TRAIL, B. C., July 4 — Alice, second daughter of Mr. and Mrs. Alfred Wellspring of Camp Lister, and Charles Montgomery of Trail, son of Mr. and Mrs. G. F. Montgomery, were married on June 2 at Camp Lister. Rev. M. Partington of Creston officiated.

Mrs. W. Williams and family are spending July and August in Nelson.

Mr. and Mrs. W. B. Allan of Nakusp announce the engagement of their younger daughter, Margaret Ditchburn Allan, R. N., of Trail, to Donald Maurice Russell Williamson, son of Mr. and Mrs. Donald Williamson, 1086 Green Avenue, Trail. The wedding will take place July 27 at Nakusp.

Mrs. A. Knull of Leduc, Alta., and Mr. and Mrs. I. Robertson of Edmonton are visiting Mrs. J. L. Tevo of Warfield, and Mrs. Charles McKinnon, of Trail.

L. E. Walmsley leaves Friday to attend the U.B.C. Summer School at Vancouver.

Mrs. W. O. Robertson left Tuesday on holiday to Vancouver.

Mr. and Mrs. L. Summers are visiting Trail from Kimberley.

Mr. and Mrs. G. Potter of Saskatoon, are visiting here this week.

Mr and Mrs. W. A. Curran and daughter Joan are spending a two weeks' vacation at the Coast. Miss Doreen Curran is attending Provincial Normal School at Victoria

Mrs. E. M. Stiles left Friday morning for Calgary. She attended the Wright-Willis wedding at Trail June 21.

Miss Irene McDonald of Salmo has returned to her home after a short visit to Trail.

Mrs Nellie Angerilli has returned from attending the wedding of her sister at Hillcrest, Alta.

Mrs. O. H. Nelson left Friday morning on a three months' vacation to the Coast.

E. Davis, Comptroller of Water Rights for British Columbia, accompanied by Mrs. Davis, visited Trail Tuesday and Wednesday.

Miss Verla Wiig left Thursday to spend a month's holiday at Consul, Sask.

New School Near Fruitvale

Beaver Falls school, opened last fall.
—Daily News Photo.

IN THE MORNING
IN THE EVENING
brush your teeth with
BRITEN
TOOTH PASTE
29c
Leave us your Film. We give you best results.
Your Rexall Store.
City Drug Co.
Phone 34 Box 460

90 Catholic Boys Enjoying Active Camp Life to Full

Nearly 90 husky youngsters are enjoying outdoor life to the full at the Catholic Summer Camp on the West Arm. They are the junior boys in camp until July 12, and fully intent on making the most of the holiday paradise. Daily they display their youthful vigor in swimming, boating, fishing, hiking and other outdoor activities.

Meal time is a favorite time for the lads. It takes two sittings for each meal, the lads overtaxing the dining hall, and it takes three and a half square meals a day to satisfy them. The half meal is enjoyed just before bed time.

They rise early, and go to bed early, a devotion period opening the day, and a bonfire closing it.

The boys, all aged between eight and 13 years, went into camp June 30, and will leave July 12 when the senior boys camp opens.

Rev. F. Flynn is Director.

Let us estimate on a paint job.
PHONE 195
RAMP
BODY and FENDER WORKS

MACO CLEANERS
QUALITY CLEANING AT MODERATE PRICES
327 Baker Phone 288

TREAT THE FAMILY
SUNDAY DINNER
at the
Club Cafe
624 Baker St.

ASSAYERS
Established in 1900
E. W. Widdowson
& Co.
301-305 Josephine St. Nelson, B. C.

Keep Youth and Loveliness with a Permanent.
Haigh Tru-Art
Beauty Salon
Johnstone Block
Phone 327

"POLAROID"
Demonstration of driving and fishing glasses. Gives you the view without the glare.
Sowerby-Cuthbert Ltd.
Opp. Hume Hotel and Post Office

Tested Quality
Do-Nuts
For your fishing trip.
The PERCOLATOR

Sport Shirts
Keep cool in one of these sport shirts. Long and short sleeves styles all colors. $1.75 to $3.50.
EMORY'S Ltd.
The Man's Store

FOR RENT
Light Housekeeping Rooms
Annable Block
R. W. Dawson
Real Estate and Insurance
Phone 197 Annable Block

Fleury's Pharmacy
Prescriptions
Compounded Accurately
PHONE 25
Med. Arts Blk.

Grenfell's
½ FRIED SPRING CHICKEN
SATURDAY and SUNDAY

Sugar Bowl Grocery
Fancy Quality Groceries at the Lowest Prices.
Corner Mill and Josephine
Free Deliveries in City and Up Lake Daily.

CANNED MILK: Tails, 11 for	$1.00
SUGAR: Granulated, 20 lbs.	$1.70
TEA: Nabob, 2 lbs.	$1.45
BREAD: All kinds, 3 for	25¢
GRAPEFRUIT: Finest quality, 6 for	25¢
ORANGES: Finest quality, 2 doz.	59¢
POTATOES: New, 8 lbs.	25¢
BACON: Finest quality, fresh sliced, lb.	45¢
SAUSAGE: Fresh, Ayrshire, lb.	22¢
COOKED HAM: Fresh sliced, lb.	65¢
BOLOGNA: Fresh sliced, Lb.	20¢
WEINERS: Lb.	25¢
NEW CABBAGE: Lb.	6¢
NEW CARROTS: 4 bunches for	19¢
CUT GREEN BEANS: Nabob, 4 for	48¢
CORN FLAKES: Kellogg's, 3 for	25¢
APPLES: Fancy Yellow Newtowns, 5 lbs.	25¢
PEACHES: Lynn Valley, 3 tins	50¢
APPLE and STRAWBERRY JAM: 4 lb. tin	45¢
MARMALADE: Pure Orange, 4 lb. tin	50¢

PHONE 110
Fresh Fruit and Vegetables, Fresh Milk, Cream, Ice Cream, Revels, Cakes, etc., etc.

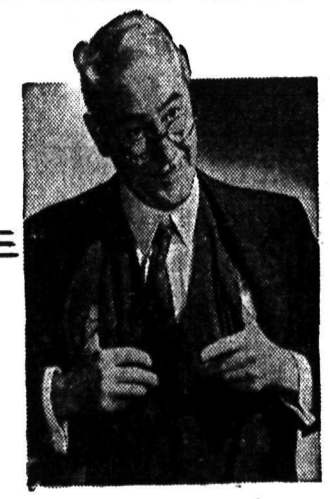

Now I'm Telling You Boys
As an Old Timer, who has been around, you won't find a better beer anywhere than
Columbia Lager
IT'S BEER AT ITS BEST
KOOTENAY BREWERIES LIMITED

This advertisement is not published or displayed by the Liquor Control Board or by the Government of British Columbia.