PROVINCIAL LIBRARY VICTORIA, B.C.
115 3 MAR 59 PROV LIBRARIAN VICTORIA B C
1011

Nelson Wins Doubles and Fours at Kelowna's Regatta
Page Nine

Nelson Daily News

Queen Elizabeth Celebrates 38th. Birthday on Yacht
Page Four

VOLUME 37 | FIVE CENTS PER COPY | COLUMBIA, CANADA—FRIDAY MORNING, AUG. 5, 1938 | NUMBER 93

TEAR GAS USED ON DOUKHOBORS BY POLICE

Russia Says Japan Can Have Peace But Not at Her Terms

JAPANESE SEEK PEACE AND ASK THAT TROOPS IN AREA BE MOVED

Russians Reply That Disputed Area Is Soviet's

JAPANESE ASK A NEUTRAL ZONE

By WADE WERNER
Associated Press Foreign Staff

MOSCOW, Aug. 4 (AP) — Soviet Russia informed Japan tonight that she could have peace on the Manchoukuoan border but could not dictate the terms. . . . . .

In conditional acceptance of Japanese proposals for diplomatic settlement of the dispute, Foreign Commissar Maxim Litvinoff told Japanese Ambassador Maoru Shigemitsu that if Japanese soldiers got back where they belonged, Soviet military activity in the dispute area would end automatically. (Tokyo dispatches said Japan suggested mutual withdrawal from the area).

Litvinoff assured Tokyo's representative that the Soviet government always was willing to discuss peaceful settlement of frontier disputes, but any such discussion must be based on recognition of Soviet boundaries as established in existing treaties.

Japan's conquest of Manchuria, he emphasized, was no valid reason for altering the Russian-Manchoukuoan border.

MOSCOW CONFIDENT

The tone of Litvinoff's reply was regarded in foreign circles as an indication that Moscow not only was convinced of the legality of its claims in the disputed area, but confident of the ability of Red arms to repel any attack on the far eastern frontier.

(Continued on Page Nine)

Crews Rushed to Battle Forest Fire Near Apex

Fire fighters were rushed out to a forest fire at Apex, five miles south of Nelson, Thursday afternoon and evening, and additional men will be rushed out this morning to fight a fire which started on the hill behind Ogenski's ranch and spread rapidly up the hill, driven by wind.

A number of the Vancouver unemployed men who reached Nelson Thursday from Castlegar will join the fire fighters today.

The Apex fire was one of five new outbreaks listed Thursday, the others being at Spruce creek, East Kootenay; two in the Kaslo area and one in the Nakusp area.

The Dutch creek fire in Invermere area which was under control was again driven past fire guards by wind and additional men were sent out to fight it Thursday night. The fire was reported to have covered a big area, a forest branch employee going up by plane to "size it up". He saw no sign of three other fires reported earlier in the week on Dutch creek. It was hoped to regain control of the big fire today provided there was no more wind.

SPRUCE CREEK FIRE

The fire near Waldo in Fernie area was on the patrol basis Thursday, but a new outbreak in that district was reported on Spruce creek, two miles or so past Hosmer on the way to Mchel. It was under control Thursday night.

Kaslo viewed with some apprehension a fire on the watershed "behind' the city, but it was brought under control early and was small. Another small fire was reported two miles south of Kaslo, this one also being under control.

The two-day-old Milford creek fire outbreak was under control.

FIRE AT BEATON

A new fire in Nakusp area was reported from Beaton, but details were lacking. It was about 1½ miles from Beaton, and being between a road and damp ground, was expected to be of minor proportions. The two fires at Camborne were out, and lookouts said two others at the headwaters of Fosthall creek apparently were not spreading to any extent.

No report was available on the Porcupine creek fire, Farron vicinity, but lookouts stated it seemed to be under control.

The fire on Trapper creek, Grand Forks area, was on a patrol basis.

EAST KOOTENAY TOURIST TRAFFIC SHOWS BIG GAIN

KINGSGATE, B. C. — A comparison between the figures of last July at this customs port and this proves the increasing flood of traffic that pours over the roads. Canadian cars inward have jumped from 1611 to 1917, going south from 1827 to 2049; American cars entering from 1400 to 1500 and those leaving the port from 1660 to 1709. Passengers entering have increased by over 5000 while those leaving are 3200 ahead.

It is noticeable that the class of car on the road is much better. They are newer, bigger and faster, better equipped, and while the number of trailers is much fewer those that do pass are more magnificent and are really homes on wheels.

California Auto Assoc. Manager Likes the Cariboo

VANCOUVER, Aug. 4 (CP) — Cariboo fishing, roads, scenery and hospitality will be well advertised in California on the return of David E. Watkins and his wife to San Francisco.

Mr. Watkins is manager of the California State Automobile association, which has a membership of 95,000. He could find no fault with his trip.

"My only criticism of the Cariboo fishing," he said, "is that I think the act should be revised. Twenty fish per person to Americans is too high a limit. With the tens of thousands of fishermen who are going to come here when they hear about the fishing, it will not be long before you are fished out."

Mr. Watkins said he would return next year for a six-week stay.

JUDGE INSISTS WOMEN WEAR HATS IN COURT

MONTREAL, Aug. 4 (CP)—Heat or no heat, Judge Amedee Monet believes in maintaining dignity of the court. Today he ordered two women from the courtroom because they lacked hats, and refused to permit appearance of a male prisoner because he left his coat at home.

Sues Because His Life May Be Short, Result of Accident

CALGARY, Aug. 4 (CP) — Unique in Alberta court history, Owen Colton, Calgary carpenter, seeks $21,000 damages because of "a shortened expectation of life" as a result of injuries suffered when struck by a motor truck.

Colton entered suit today against a local bakery company, owners of the truck. He suffered a fractured hip and spent 121 days in hospital.

Damages have been awarded on the claim of shortened life expectation in Great Britain but the claim is advanced rarely in Canada. No judgments have been granted on this type of claim in Alberta.

Flier Grounded for Stunts Over City of Sudbury

SUDBURY, Ont., Aug. 4 (CP)—Oscar Cecutti, Sudbury aviator who graduated as an under officer in Italy's flying corps and participated in Italy's invasion of Ethiopia, was ordered grounded for one month today by Sudbury airport officials.

Cecutti executed a number of power dives and low flying stunts over the city last night.

Carpenters Win Coast Dispute

VANCOUVER, Aug. 4 (CP) — James Thompson, British Columbia government conciliator, announced today the strike of carpenters on two construction jobs here had been settled when contracting companies decided to pay a minimum of 90 cents an hour.

Carpenters working on the new provincial government traffic building and on construction of a new west end theatre struck for two days recently when offered 80 cents an hour by contractors. They demanded 90 cents. The men returned to work after a two-day layoff while the dispute was negotiated.

Killed at Hecla

WALLACE, Idaho, Aug. 4 (AP) —P. C. Dodd, 62, was fatally injured in the Hecla mine at Burke today, when a mine motor struck him and crushed his chest while he was working on the 2400-foot level. He died in the hospital.

60 UNEMPLOYED "BED DOWN" AT NELSON TOURIST PARK FOR NIGHT

First of Four Parties From Vancouver in the City

Sixty single unemployed men, first of the four parties of touring jobless men from Vancouver to reach this district, arrived in Nelson late Thursday and "bedded down" at the tourist park. Three tents supplied by the city in cooperation with the provincial government were erected for them and second hand stoves were in place for cooking. The tents were put up by the advance guard of the party.

Weary and dirty, the new arrivals turned in early, expecting some of them would be called out early this morning to fight a forest fire at Apex. Leaders of the party said those most in need of clothing would be given the first opportunity to go out.

TROUBLE AT KELOWNA

KELOWNA, B. C., Aug. 4 (CP)—Hon. G. S. Pearson, British Columbia minister of labor, today informed the Kelowna city council the government "regretted" the presence of large bodies of transient unemployed in the town.

The minister's telegram, replying to a council resolution which asked the government to "remove such men from our municipal limits and to arrange that no further movement of unemployed be directed to our city," was received just 24 hours after the men had staged a 4½ hour "sitdown strike" on a Canadian National railways barge.

After occupying the barge, the men refused to leave until transportation was provided them to Penticton.

Later an emergency conference of city and railway officials agreed to transport the men to Penticton in two large trucks. Cost of thee transportation was provided by Captain C. R. Bull, Liberal member of the British Columbia legislature for South Okanagan.

A short time after the 50 men were on their way to Penticton another 50 arrived from Vernon.

ABANDON SEARCH FOR LOST PLANE

MANILA, Aug. 5 (Friday) (AP) —The United States navy today abandoned its vast search for the missing Hawaii Clipper, which disappeared over the Pacific with 15 occupants one week ago.

ALBERTA FARM WORKERS DEMAND MINIMUM WAGE

CALGARY, Aug. 4 (CP)—A new organization of agriculture workers—the Alberta Harvesters' Wage Committee — made its demands known to farmers today.

In a manifesto distributed among the unemployed of Calgary demands are made for minimum wages for harvesters of $2 per day for stookers on a 10-hour basis and $4 for threshers on an 11-hour basis.

PARENTS OF FIVE CHILDREN DROWN

ARLINGTON, Ore., Aug. 4 (AP)—A swimming excursion at Gilmore, four miles west of here, ended in death yesterday for Mr. and Mrs. George Babin, Condon. The parents of six children, all under 13, went down in the Columbia river before the eyes of their family and several friends.

INDIANS FINED FOR KIDNAPPING

CALGARY, Aug. 4 (CP)— An Indian kidnapping, not unlike the wild and woolly days of their forefathers, brought trouble for Lazarus and Tommy Wesley, Stony treaty tribesmen of Nordegg.

For no reason at all, the Indian brothers tied up Nelson Rabbit, carted him to a neighboring teepee of Black Bear where they left him all night. He was given his freedom in the morning.

It was described as "just a bit of Indian horseplay," but the brothers were charged with common assault before Indian Agent W. B. Murray, a justice of the peace at Morley, and fined $10 and costs each today.

SASK. CABINET MINISTER BEATEN IN BYELECTION BY C.C.F. MAN

HUMBOLDT, Sask., Aug. 4 (CP) —Joseph Burton, prominent Humboldt district farmer, tonight placed the Humboldt provincial constituency in the opposition column, carrying today's byelection against Hon. C. M. Dunn, Liberal minister of highways, by 145 votes. Mr. Burton was waging his fifth campaign for the Cooperative Commonwealth Federation in the last four years.

The vote, all polls reported, was: Dunn (Lib.) 3763, Burton (C. C. F.) 3908. The total vote, 7671, was 209 higher than at the provincial general election on June 8 when Mr. Burton was defeated by Dr. J. C. King, government candidate, by 195 votes.

The vote on June 8 was: King (Lib.) 3635, Burton (C. C. F.) 3440, and Alins (Social Credit) 387.

There was no third party in the field in today's byelection and opposition forces, excluding the Conservatives, cooperated against the Liberal candidate.

Mr. Dunn sought election to the legislature after being defeated by a Social Crediter in Melville by only 47 votes at the June 8 election. Today's voting was necessitated by the resignation of Doctor King, who vacated the seat to make room for Mr. Dunn.

The byelection was bitterly fought with meetings being held in every little school house and with scores of speakers for both parties flooding the constituency, Premier Patterson participated in the campaign for the defeated minister as well as five other cabinet ministers, while the C. C. F. called on members of the house of commons as well as provincial leader G. H. Williams and other M. L. A. 's.

"I have nothing to say," was the sole comment of Mr. Dunn after all election returns were received.

Speaking for the C. C. F. Mr. Williams said: "This is the first time in the history of the Dominion that a government has lost its first byelection. We are fighting for justice and we shall continue to fight."

80 CENTS SET AS MINIMUM PRICE FOR FIRST GRADE CANADA WHEAT

Wheat Board to Buy All Offered by Farmers

OTHER GRADES ON SAME BASIS

OTTAWA, Aug. 4 (CP) — Western farmers are assured of a price for their 1938 wheat on the basis of 80 cents a bushel for No. 1 northern wheat, delivered at Fort William. That is the fixed minimum price the Canadian wheat board is authorized to pay for deliveries from the crop now ripening.

Prime Minister Mackenzie King, announcing the price after a cabinet meeting today, said it had been recommended by the wheat board and approved by the government.

At the same time he indicated there would be no change in the marketing policy pursued by the government and the wheat board. Canadian wheat would be offered for sale continuously at world prices and there would be no attempt to hoard or seek a monopoly.

He read a brief statement prepared by Trade Minister Euler, chairman of the wheat committee of the cabinet, which said:

(Continued on Page Seven)

LEGION MEET OPENS, COAST

VANCOUVER, Aug. 4 (CP) — Lieutenant-General Sir Percy Lake of Victoria, grand honorary president of the Canadian Legion, assisted by Hon. Ian Mackenzie, minister of national defence and Col. W. W. Foster, Dominion president, officially opened the 12th annual convention of the British Columbia command of the Canadian Legion here today. More than 500 delegates from all over the province were present.

In a colorful ceremony delegates paraded through city streets to the cenotaph to pay tribute to comrades who died in the Great War. They were led by standard bearers and the City Police Pipe band.

Browning Takes Lead, Tennessee

NASHVILLE, Tenn., Aug. 4 (AP) —Governor Gordon Browning took the lead for the democratic gubernatorial nomination tonight on returns from about one-third of Tennessee's precincts, mostly rural, in today's primary.

Reports from 868 precincts out of 2271 gave Browning 52,408 and his opponent, Prentice Cooper, Shelbyville attorney indorsed by the organization of National Committeeman E. H. Crump, 50,622.

In the senatorial race, 852 precincts gave Senator George L. Berry 26,035 to 27,688 for Tom Stewart and 24,453 for Representative J. Ridley Mitchell.

JACOB BREGA OF TRAIL DROWNS IN SWIFT CURRENT OF COLUMBIA

TRAIL, B. C., Aug. 4—The third drowning in interior waters this season occurred today in the Columbia river off Gyro park, East Trail, when Jacob Brega, 1205 Green avenue, was drowned shortly before 2 p.m.

According to information obtained by Joseph McMullen, acting chief of police, Lucas Feader, 1385 Thom street, and Leslie Nell, 2326 Riverside avenue, swam from a rock a few feet from the shore to another approximately 75 feet distant when they saw Brega endeavoring to reach the same destination. He was doing the "dog paddle.' Seeing that he was not a good swimmer they advised him to go back.

They saw him get into difficulties and tried to get hold of him. The current was so strong Brega went under before he could be reached and was not seen again.

It was stated at the park that it was Brega's first visit to the beach and that he had purchased his swimming trunks only this morning. As the drowning occurred shortly after lunch time, it was thought he might have been seized with cramps.

Police and firemen were summoned and dragging operations were carried on from three boats.

Brega who was 24 years of age, had been a resident of Trail for about a year, being employed at the D. & L. roasters of the C. M. & S. company. His home was at Ethelbert, Man., where his father, three sisters and two brothers reside.

When the river failed to give up the body after dragging operations had been carried on all afternoon, five charges totalling 12 sticks of dynamite were dropped where Brega disappeared, but without result.

3000 CHINESE GUERILLAS CAUGHT BY JAPANESE FACE ANNIHILATION

SHANGHAI, Aug. 5 (Friday) (AP)—A band of 3000 Chinese guerillas was reported surrounded and facing annihilation today at the hands of Japanese forces in the Hangchow area, 100 miles southwest of Shanghai, territory nominally under Japanese control.

A Japanese army spokesman said additional scattered guerrilla forces had been crushed in that sector by the Japanese and that the Chinese hit-and-run campaign there was doomed to speedy termination.

On the other hand, Chinese military leaders reported their mobile forces were dealing increased punishment to the invaders moving up the Yangtse river toward Hankow, provisional capital, and in other main centres of combat.

Yangtse river floods aided the Chinese who said dykes broken by the rising waters 30 miles above Kiukiang had inundated large areas and threatened to block the Japanese advance on the provisional capital, 100 miles farther upstream.

38 Yesterday

QUEEN ELIZABETH

Celebrating her 38th birthday aboard the royal yacht Victoria and Albert, cruising off Scotland, Queen Elizabeth yesterday received many telegrams of congratulations.

Son of Creston Man Is Reported Killed, Boundary

Carl Christie, son of H. G. Christie of Creston, was killed at Beaverdell yesterday, according to word received by the Nelson Daily News from the Canadian Press.

Efforts to secure further details from the Boundary mining camp last night were unsuccessful.

The Canadian Press reported a sister at Victoria had received a brief message saying her brother had been killed.

It was reported the victim "usually worked at the Highland-Bell mine."

R. W. Glover, B. C. Musical Festival's Secretary Is Dead

VANCOUVER, Aug. 4 (CP) — Randal W. Glover, 50, secretary of the British Columbia Musical Festival, died here today, following a relapse suffered a week ago during convalescence from an operation.

Mr. Glover was born in South Africa, and educated in England. He was a teacher of music in Calgary for many years, coming to Vancouver in 1926.

A daughter, Margaret, and a son, George, survive. Mrs. Glover died about five years ago.

Funeral will be held Saturday.

"Quints" Don't Mind the Heat

CALLANDER, Ont., Aug. 4 (CP) —Humidity here was 90 per cent of saturation and the temperature was 87 yesterday, but the Dionne quintuplets didn't mind the weather at all, their guardian and physician, Dr. Allan Roy Dafoe said today.

There is no hokus-pokus used to keep the quintuplets cool. "They're just healthy kids and they enjoy the heat," Dr. Dafoe said.

Alta. Woman Killed

EDMONTON, Aug. 4 (CP)—Mrs. W. B. Whittington of Mayerthorpe, Alta., was killed and her husband, W. B. Whittington, 69, seriously injured when their automobile skidded on loose gravel, crashed through a bridge railing and plunged 50 feet down an embankment at a bridge near Seba beach, 55 miles west of Edmonton, today.

The Weather

	Min.	Max.
NELSON	52	87
Victoria	52	72
Nanaimo	54	75
Vancouver	54	76
Kamloops	62	84
Prince George	44	70
Estevan Point	54	62
Prince Rupert	50	62
Langara	50	56
Atlin	42	54
Dawson, Y. T.	32	62
Seattle	58	74
Portland	60	82
San Francisco	54	84
Spokane	54	90
Los Angeles	66	88
Kelowna	57	87
Penticton	54	—
Grand Forks	50	90
Kaslo	50	—
Calgary	48	74
Edmonton	46	—
Swift Current	52	84
Moose Jaw	48	88
Prince Albert	53	74
Saskatoon	54	76
Qu'Appelle	46	90
Winnipeg	50	86

Forecasts: Kootenay—Fresh westerly winds, mostly fair and warm, probably a thundershower.

GROUP FORCES C. C. U. B. STAFF TO QUIT OFFICES AT BRILLIANT; GAS USED TO PREVENT CLASH; POLICE CALLED BY NATIONAL TRUST FIRM

Internal Difficulties Blamed for Latest Trouble

CLOSELY FOLLOWS VERIGIN'S RETURN

A minority group of Doukhobors demanding the discharge of the officers of the Christian Community of Universal Brotherhood, limited, were dispersed with the aid of tear gas when they congregated around the company's offices at Brilliant late yesterday afternoon. Inspector C. C. Barber of the provincial police stated the tear gas was used to prevent a clash between the milling Doukhobors and provincial police, which might result in injuries. The police were called out by the National Trust company to protect the property for which they are receivers.

Latest developments in the West Kootenay Doukhobor area came on the heels of two fires of apparently incendiary origin which destroyed the Pass Creek school Monday night and a Doukhobor church at Thrums Tuesday night; and on the heels of a succession of meetings of Doukhobors following the return of Peter Verigin, their spiritual leader, to the district from Saskatchewan.

INTERNAL TROUBLES

The trouble at Brilliant is described as the outcome of internal difficulties. A group Wednesday night told members of the staff at the Community company office at Brilliant to vacate the premises, and upon their departure padlocked the store and office.

On Thursday the office was opened again but the office staff failed to show up. Some 400 to 500 Doukhobors, including a number of Sons of Freedom, it was reported, held a meeting in the apple shed at Brilliant Thursday afternoon and demanded the discharge of N. W. (Black Nick) Plotnikoff, president of the C. C. U. B., W. J. Shukin, vice-president, N. W. Plotnikoff, Jr., secretary, and other directors of the company.

Informed by the National Trust company, receivers under foreclosure proceedings against the Community company, that they were trespassing, the group continued to mill about the offices and police were called out.

PASSIVE RESISTANCE

Inspector Barber stated the police orders to move along were met with "passive resistance," and rather than engage in a clash, the police used a small amount of tear gas. The Doukhobors scattered then.

Guards were employed at the buildings Thursday night to prevent possible sabotage, though little was feared in this direction.

TRUST COMPANY OPERATES

The Doukhobor jam factory at Brilliant has been financed and operated this season by the National Trust company, a record pack of strawberry and other jam having been put up. The plant is temporarily inactive, but it is planned to reopen it when plums and other fruits are available.

The group involved in Thursday's incident were described as a comparatively small proportion of the Doukhobors concerned with the community company.

SIX JEWS KILLED IN HOLY LAND BLAST

JERUSALEM, Aug. 4 (AP) — Six Jews, including two women, were killed and 11 were injured today by a land mine explosion near Kfar Saba, in the Plain of Sharon between Samaria and the Mediterranean Sea.

The mine was buried on the road between Ramathkovesh and Kfar Saba and was set off when it was struck by a truck load of Jewish laborers.

VIOLENT STORM SPREADS HAVOC ENGLISH COAST

LONDON, Aug. 4 (AP)—A violent thunderstorm spread havoc today along the entire southwest coast of England, cloaking scores of towns in midnight darkness.

Rail traffic ceased. Roads became impassable and hundreds of houses were flooded as torrential rain and ominous clouds swept eastward toward London.

The town of Newton Abbot was reported completely flooded. A thunderbolt there struck a mine-head, pierced a garage roof and blew out a wall, hurtling blocks of masonry 60 feet.

The rains were the heaviest in England in many years.

The storm also hit Ireland and Wales. But London and eastern England remained in the grip of a six-day "heat wave" with temperatures in the eighties.

$35,000 HOME AT SPOKANE BURNED

SPOKANE, Wash., Aug. 4 (AP)—Fire which left in smoldering ruins a $35,000 home and raced over 400 acres of grass and partially timbered areas just north of the city was brought under control late this afternoon.

It was thought a thrown cigarette started the blaze shortly after 1 p.m.

Low water pressure in the district and a brisk wind that whipped burning embers far and wide hampered work of C.C.C. enrollees and other emergency-called fire fighters.

Two Nelson Couples Take Out Licences to Wed at Spokane

SPOKANE, Aug. 4—Marriage licences were issued here today to T. B. Alexander, 25, and Beth Norris, 21, and Charles William Swan and Anna Elizabeth Best (legal), all of Nelson, B.C.

Coal Wage Hearing Report Submitted

CALGARY, Aug. 4 (CP)—An interim report of the McGillivray conciliation board which investigated a wages dispute between 2600 members of District 18, United Mine Workers of America and the Western Canada Bituminous Coal Operators' association, has been sent to the department of labor, Ottawa, it was learned here today.

The board under the chairmanship of Mr. Justice A. A. McGillivray, opened sittings in Calgary May 23 and later visited bituminous coal fields in Alberta and southeastern British Columbia.

B. C. Temperate as Most of Canada and Parts of U. S. Have Heat Wave

By The Canadian Press

Moderation of the heat which has swept Canada from coast to coast this week was promised by the meteorological bureau at Toronto for most parts of the country today, with scattered thundershowers in all provinces.

Three were killed in Quebec during a violent storm which broke during Wednesday night. Property damage over a 1000-square mile area was estimated at $250,000.

The sun shone bright in western Canada but some districts reported clouds and showers and temperatures did not rise so high as in eastern Canada.

The weather forecast east across Canada for Friday showed "moderate to fresh southwesterly winds" expected in all areas from the Atlantic to Lake Superior district. Continuation of Thursday's comparatively moderate temperatures was expected in western Canada.

British Columbia enjoyed comparatively temperate weather. Edmonton started the day off with the cooling effects of an overnight rain, and other western cities reported temperatures in the low 80's and 70's.

By The Associated Press

Heat and cool weather checkerboarded the United States last night —but high temperatures and dryness held the upper hand.

Rain — from light to heavy —fell in numerous sections, but skipped Missouri, a state where moisture was needed badly to prevent serious crop damage. Warmer weather was predicted there.

Higher temperatures were forecast, also, in Maryland, the Great Lakes region, Minnesota and other scattered areas while the south in general experienced normal summer weather.

California was cooler after a three day heat wave. Thundershowers brought relief to Indiana and southeastern Pennsylvania.

Other scattered showers lowered the mercury in various areas.

Cooler weather came to Iowa after three days of heat and New York state found slight relief after showers.

Washington, D. C., sweltered in a 90-degree temperature and the mercury hit high levels in Arizona, several California spots, Utah, Kansas and Texas.

New Zealanders Are Learning Much of Value on Canadian Tour Master Tells Board Trade; Schools Differ

Students From State School; Impressed by Civic Centre

Although the New Zealand school contingent had been in British Columbia less than a week, so much had been learned and accomplished that the sponsoring school would already consider the investment well spent if the trip had to end at once, P. W. Hargreaves, one of the masters with the group, told the council of the Nelson board of trade at a luncheon at the Hume Thursday.

The touring party was from a national boarding school at Oamaru, a state school, and the tour was a result of the imperialism of its headmaster, he explained.

SCHOOL DIFFERENCES

One of the differences between the Canadian and New Zealand systems of education, he found, was the complete organization in New Zealand for physical education, emphasizing rugby and cricket. Team games were foremost, rather than physical exercises, and all the boys were required to participate unless excused because of their physical condition.

Divine service each morning for 20 minutes was part of the school day. For half an hour afterward the school rector, a student of international affairs, discussed with the students world developments.

As far as possible boys and girls were segregated in separate schools.

Hobbies among the students were encouraged, and one of the favorites was the study of flowers and trees. A strong movement to preserve and restore national forests was reflected in tree-planting at each school, Mr. Hargreaves stated. Rashness and lack of foresight on the part of pioneers had resulted in the reduction of natural forest from 60 to 11 per cent of the surface area.

UNEMPLOYMENT

The present Labor government was collecting an employment promotion tax and a tax on unearned increment to assist in financing work for the unemployed. A number of schemes, some productive and some of ornamental or decorative effect, had been undertaken, including public works, roads, forests, farming, and so on. The government sought to discourage the dole.

Nelson's civic centre had proved an eye-opener to him, Mr. Hargreaves stated. No town in New Zealand had anything of that nature. He described the city's position with respect to power revenue as extraordinary.

The "layout of Nelson has also impressed me," he added. The business section was remarkable for a city of Nelson's size.

HAMILTON, Ont., Aug. 4 (CP)—The Royal Canadian Humane Association has announced the award of its bronze medal to J. B. Gaudreau, Quebec, in recognition of his part in the rescue of the Guenet survey party in the Nottaway river district of northern Quebec last winter.

Study of Canadian Flying Schools to Continue 2 Weeks

OTTAWA, Aug. 4 (CP) — The mission of Group Captain J. M. Robb, commandant of the central flying school of the British air ministry, will likely continue for another two weeks. Captain Robb is making a survey of training facilities of the Royal Canadian Air Force, with a view to their expansion so as to take in recruits for the British air service.

He has already visited Trenton, the principal R.C.A.F. base, and Camp Borden. Probably he will visit air stations in the maritimes and, if time permits, those in western Canada.

While defence department officials were reticent as to the outcome of Captain Robb's mission, it is believed a plan is in the making which will see new flying schools established in addition to those already existing. The government's anxiety with regard to the defences of the St. Lawrence, as indicated by the survey now in progress at Anticosti and elsewhere in the gulf, gives rise to the belief that, as an assurance to the population of Quebec, a station may be set up east of Montreal, probably below Quebec city.

More Charges in Coast Case, Evans Wasson Announces

VANCOUVER, Aug. 4 (CP) — John Oxford pleaded guilty to a charge of stealing stock certificates valued at $2300 from the Empire Investment company, by which he was employed, when he appeared in police court today.

"There is a possibility of other charges being laid against the accusd," Assistant City Prosecutor Evans Wasson told the court when Oxford was remanded to Aug. 11 for sentence on the theft count.

Nature of the charges under contemplation was not revealed.

Barring of Jews Defense Measure Paper Explains

ROME, Aug. 4 (AP).—Premier Mussolini's newspaper at Milan, Il Popolo d'Italia, explained today that a prohibition against Jewish foreign students in Italy was a "defence measure, necessitated by an influx of Jewish refugees from Germany, Danubian and Balkan countries.

The paper declared many such refugees came to Italy with tourist documents and insufficient funds with which to establish themselves in the country.

The government yesterday barred foreign Jews from Italian schools, a measure of limited scope since it does not affect Italian Jews.

The Milan newspaper asserted it had been necessary to dismiss Italian workers to make room for the refugees.

Italian Jews considered the decree significant, as the first practical step in line with the newly-announced Fascist doctrine that Jews "do not belong to the Italian race."

HOOVER ON FISHING TRIP IN MONTANA

WEST YELLOWSTONE, Mont., Aug. 4 (AP)—Former president Herbert Hoover arrived here this morning by air from Salt Lake City for a fishing trip along the Madison river.

LOANS SOAR

WASHINGTON, Aug. 4 (AP)—Federal reserve board today reported last week's loans to brokers and dealers on securities held by reporting member banks in New York city totalled $474,000,000. Loans for the corresponding week a year ago totalled $1,175,000,000.

Corrigan Anticipated Warm Welcome at New York as Ship Neared Home

By PATRICK McGRADY
(Associated Press Staff Writer)

S. S. MANHATTAN, at sea, Aug. 4 (AP)—Douglas Corrigan grinned with pleasure today as he stood at the rail of his New York bound liner and looked forward to the welcome awaiting him.

The ship moved at half speed through fog. Corrigan was in a fog, too, as he remembered all that has happened to him in the month past—the flight in the old crate from California to New York, the take-off for home, and his surprise at finding himself in Dublin.

A month ago, Corrigan was remembering, he was just another flier with an airplane that moved one and all to wisecracks. Today he was the most talked of flier, and to him had come offers to make all kinds of money he had never dreamed of making—offers to endorse commercial products, such as tooth paste and cigarettes, appear in night clubs or in front of movie cameras.

"But I can't sing and I can't dance," Corrigan grinned. "So I guess I'll stay in aviation."

He wore the old leather jacket and gray trousers he had on when he flew solo from New York to Ireland.

"If I make another flight in the old plane I expect to set the compass properly," he said.

Again he insisted it was all a mistake that he went to Ireland, instead of going home to California that July 17 dawn when he left Floyd Bennett field.

TRAIL SOCIAL

By MRS. H. S. ALLEN

TRAIL, B.C., Aug. 4—Mr. and Mrs. Gwelson Groutage, East Trail, have as their guests the former's brother-in-law and sister, Mr. and Mrs. E. A. McLean of Vancouver.

Mr. and Mrs. A. Groslin and son Earl have left for Kimberley, where they will spend six weeks.

Rex Matthews has left for Kaslo, where he will visit for a few days with his mother, Mrs. E. A. Matthews.

Mr. and Mrs. Jack Reardon, Farwell street, have left to visit Mr. Reardons mother and other relatives at Pincher Creek and Lethbridge. En route to the prairies, they will spend a few days in Spokane.

Miss Morag MacKinnon, R.N., who has been visiting her parents, Captain and Mrs. M. MacKinnon at Procter, returned Tuesday to resume her duties on the staff of the Trail-Tadanac hospital.

Miss Kathleen Brookes left Wednesday to spend a vacation at Penticton.

John Blakeley, who has been the guest of his uncle and aunt, Mr. and Mrs. John Ferguson, for the past month, left Thursday for his home in Vancouver.

Mrs. Cyril B. Smith, Second avenue, entertained Tuesday evening, complimenting Mr. Smith's mother, Mrs. M. E. Smith of Vancouver, a former resident of this city. At the conclusion of an enjoyable social and musical evening, refreshments were served. The tea table, at which Mrs. T. F. Cullen presided, was covered with a handsome lace cloth and graced with vases of sweet peas and gladioli. Similar flowers were used for floral decorations throughout the rooms. The guests included Mrs. Jesse Kemp, Mrs. M. Stewart, Mrs. Carrol Kendall, Mrs. Newton Sherwood, Mrs. Cullen, Mrs. W. E. Benton, Miss Betty Kendall and Miss Josephine Smith.

Mr. and Mrs. Rourke of Swift Current, Sask., are visitors to the city, guests of their son.

Mr. and Mrs. Kenneth Crosbie have had as a guest the latter's mother, Mrs. A. Matassa, who returned Thursday to her home in Nelson.

After spending two weeks on vacation at Vernon, Penticton and other Okanagan cities, R. G. S. Anthony has returned to the city.

for PIMPLES
Add an equal amount of cream, or sweet oil, to Minard's, and apply the mixture once daily. A simple treatment which will Clear up your skin!

MINARD'S "KING OF PAIN" LINIMENT

Battery Repairs
PHONE 930
Nelson Battery Shop

Guide for Travellers

NELSON'S LEADING HOTELS

Hume Hotel.. Nelson, B. C.
GEORGE BENWELL, Proprietor.
SAMPLE ROOMS : EXCELLENT DINING ROOM
European Plan, $1.50 up

HUME—J. H. Hansen, Penticton; Mr. and Mrs. F. S. Goeffecks, Monte Lake, B. C.; Mr. and Mrs. R. G. Holmes, Mr. and Mrs. F. F. Huckell, Seattle; W. G. Norrie Lowenthal, Vancouver, B. C.; F. Gustofosan, Cranbrook; Miss Burge, Miss Peters, Gray Creek; Mr. and Mrs. T. J. Hall, Vancouver; C. E. Wright, Calgary; H. Fairbank, Harrop; Mr. and Mrs. DeLaurier, S. E. Smith, T. D. Hoan, Vancouver; R. Crawford, R. Steedman, Medicine Hat; H. Mallouk, Montreal; H. S. Hayne, Kamloops; F. N. Holliday, Oshawa; J. J. Green, Vancouver; G. M. Clark, Penticton.

NEW GRAND HOTEL
P. and L. KAPAK, Proprietors
Commercial, Tourist and Family Trade Solicited
ROOMS $1.00 AND UP
Free Parking NELSON, B. C. Phone 234

EDGEWOOD, B C. HOTELS

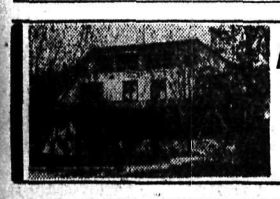

Arrow Lakes Hotel
EDGEWOOD, B. C.
E. NIEDERMAN, Proprietor
Comfortable Rooms—Good Meals
Logical stopping place on the road to Vernon

Occidental Hotel
705 Vernon St. Phone 897
H. WASSICK, Prop.
SPECIAL MONTHLY RATES
Good Comfortable Rooms
Licensed Premises

WHEN IT'S NEWS
You Read About It In the
Nelson Daily News

VANCOUVER, B. C., HOTELS

"YOUR VANCOUVER HOME" Newly Renovated Throughout
Dufferin Hotel Phones Elevator
900 Seymour St., Vancouver, B.C. A. PATERSON, late of Coleman, Alta., Proprietor

SPOKANE, WASH., HOTELS

When in SPOKANE You Will Enjoy Staying at the
410 Riverside Avenue Hotel VOLNEY Opposite Paulsen Bldg.
EVERY COURTESY SHOWN OUR CANADIAN GUESTS

STANFORD Hotel, SPOKANE
at SPRAGUE & MADISON Nice Clean Rooms Reasonable — Free Parking

TRANSPORTATION - Passenger and Freight

FREIGHT TRUCKS
LEAVE NELSON TWICE DAILY
5 a.m. and 10:30 a.m. Except Sunday
Trail Livery Co.
Trail—Phone 135 Nelson—Phone 35
M. H. McIVOR, Prop.

B. C. RESORTS

DELIGHTFUL Vacation
Spend Your Holidays and Week-Ends at the
OUTLET HOTEL
Procter
Good meals, friendly service. Excellent fishing, boating, hiking, swimming. Furnished cabins. Grocery store in connection.
W. A. WARD, Prop.

FURNITURE STORAGE
Williams Transfer
613 Ward St. Phone 106

CANADIAN PACIFIC RAILWAY LINES — WORLD'S GREATEST TRAVEL SYSTEM
ARROW LAKES SERVICE
HELP PREVENT FOREST FIRES — CARE CAUTION

EFFECTIVE MONDAY AUGUST 8, S. S. MINTO WILL RESUME SERVICE ON THE FOLLOWING SCHEDULE.

Lv. Nakusp	7:30 a.m.	Mon. Thur.
Ar. Robson West	6:00 p.m.	Mon. Thur.
Lv. Robson West	11:00 a.m.	Tue. Fri.
Ar. Nakusp	9:00 p.m.	Tue. Fri.
Lv. Nakusp	8:00 a.m.	Wed. Sat.
Ar. Arrowhead	11:15 a.m.	Wed. Sat.
Lv. Arrowhead	12:35 p.m.	Wed. Sat.
Ar. Nakusp	3:35 p.m.	Wed. Sat.

Southbound steamer will connect with Train No. 12 for Nelson and Trail.
Train No. 11 leaving Nelson 10:05 a.m. will connect with steamer northbound.
Space for automobiles available, also sleeping accommodation and dining service.
For further information apply to nearest agent or N. J. LOWES, City Ticket Agent, Nelson, B.C.
Canadian Pacific

FINK'S Sale!
Semi Annual Sale Starts Friday August 5th.
LADIES' WEAR CHILDREN'S WEAR FOOTWEAR
DRASTIC REDUCTIONS—STOCK MUST BE CLEARED
You know! This stock is cleared semi-annually regardless of cost. This sale is not close outs of accumulated lines over many seasons, but a clearance of broken lines from this season's merchandise.

DRESSES
Spring and summer dresses. 14 to 44. Regular to $5.00. Price $1.95
Summer dresses. Sizes 14 to 44. Regular to $7.00. ..... $3.95

TOPPERS
Brushed rayon toppers. Novel styles. White only. Sizes 32 to 38. Reg. to $3.00. . $1.29

COATS
Casual coats. Wool tweeds and plain cloths. Sizes 14 to 20. Reg. to $21.50. Sale $9.95

SUITS
Tailored suits. Tweeds and novel cloths. Sizes 14 to 40. Reg. to $9.95. ..... $4.95

LINGERIE
Panties, mesh knit. White or flesh. All sizes. 29c
SLIPS
Satin and rayon taffeta. Sizes 32 to 44. ..... 95c

BLOUSES
Sheers, short sleeves. Novel styles. Sizes 32 to 40. . $1.29
BLOUSES
A group of discontinued lines. Not all sizes. Regular to $2.95. Sale 95c

HOSIERY
Every pair perfect. Semi-service or chiffon. All the popular colors. All sizes. 59c

HATS
Our complete stock of spring and summer millinery. Reg. to $4.00. ..... 95c

GLOVES
Kid, mesh, bengaline. A group including beige, white, navy, etc. Sale 69c

SCARVES
Silk crepe, sheers, Ascots or ties. All bright color combinations. Price 69c

PURSES
White washable bags. Inside zippers. Good roomy bags. 69c

SHIRTS
White silk crepe. Light weight wools. Not all sizes 95c

BATHING SUITS
Every Bathing Suit in stock reduced. All wool suits. One and two piece styles. Blue green, white, etc. Sizes 32 to 40. Regular $1.95 to $5.95. SALE ..... 95c to $2.95

CHILDREN'S WEAR CLEARANCE
STOP LOOK SAVE

COATS
Our complete stock of spring coats reduced. All wool cloths, tweeds or novel cloths. Smart styles Sizes 3 to 14. Sale $4.95

SUN SUITS
Cotton prints with bonnets. Sizes 2 to 6. Sale 39c
SLACKS
Navy or white. Colored stripe trim. Sizes 8 to 14. Sale 69c
SOCKS
Summer weight. Plain colors with stripe tops. Sizes to 8½. Sale 15c
2 pair for ..... 25¢
PANTIES
Cotton briefs. White only. Sizes 2 to 12. Sale 19c
COMBINATIONS
Boys' cotton underwear. Sizes 2 to 8. Sale 29c

SUN SUITS
Cotton prints. Neat styles. Bright colors. Sizes 8 to 14. Sale 69c
BATHING SUITS
All wool mesh top. Sizes 2 to 6. Sale 49c
BOYS' TRUNKS
And girls'. One piece suits. Sizes 2 to 6. Sale 69c
GIRLS' TWO TONE BATHING SUITS
Sun tan backs, etc. Sizes 8 to 14. Sale 98c
SHORTS
White or navy. Stripe trim. Sizes 8 to 14. Sale 59c

BABIES' WEAR
Rubber panties. All sizes. Sale 13c
2 for ..... 25¢
BIBS
Turkish cloth. White with colors. Sale 15c
ROMPERS
Cotton broadcloth. Neatly trimmed. Blue-pink. 39c
BONNETS
Organdy lace trim. Pink or white. Sale 29c
BLAZERS
Wool Faille double breasted. Navy only. Sizes 7 to 10. Sale 98c

FOOTWEAR—
Every pair of summer shoes reduced. Not all sizes in each line but all sizes in the lot. Sandals, Ties, Sport Oxfords, Step-in styles, Pumps. All the leading styles of the season represented. Colors and white. Widths AAA to D. Sizes 3 to 9.

SANDALS Regular to $3.00.—Sale $1.49
SPORT SHOES Regular to $4.00.—Sale $1.95
STREET AND DRESS SHOES Regular to $5.00.—Sale $2.95

Buy at the Season's Greatest Sale Bargains
LUCKY DRAW NO. 6487 — 5978 — 6842 — 6209 — 5678

NO EXCHANGES
NO REFUNDS
Every sale must be final.
THE FINK MERCANTILE CO. LTD.
Semi-Annual Sale. Values never offered before.
LADIES' WEAR — CHILDREN'S WEAR
FOOTWEAR

1012

THE BAY NELSON B.C.

WEEK-END BARGAINS

Cotton GLASS TOWELS
Heavy and absorbent with lettered centres. The value will surprise you. Large size. Each **19c**
—Second Floor H B C

Irish Crash Towelling
The smart note in a towelling for tea towels. Glass towels or runners. 18" wide. Rainbow stripes and checks. Yd. **29c**
—Second Floor H B C

CLEARANCE OF
POLO COATS
An opportunity to buy that white topcoat at a saving. The popular jigger style in soft all-wool polo-cloth, nicely lined throughout. White and bright colors. Reg. $10.95. ..... **$7.95**

White Pique SKIRTS
Wear them at the beach or on the street. Tailored skirts in white pique, pocket and button trim. Just the thing for summer sports wear. Sizes 14-20. .... **69c**
—Second Floor H B C

Pure Silk Crepe HOSE
Beautifully dull and sheer in appearance—smart in their summer shades—neatly reinforced at heel and toe and crepe to the top. These are truly a bargain you can't pass up in crepe hose. Sizes 8½ to 10½. Pair **89c**
—Main Floor H B C

Children's Lastex SOX
Sturdy cotton anklets with neat lastex tops.—Colors white, pink, blue or green. Sizes 6 to 8½. Stock up on these at, pair **15c**
—Main Floor H B C

Ladies' VOILE DRESSES
The very coolest material for summer wear. These sheer voile dresses wear and launder so easily. Floral and pin dot patterns, smartly trimmed. Sizes 32-40. Price **$1.49**
—Second Floor H B C

SHOPPING BAGS
Sturdy shopping bags in heavy rep cloth with multi colored stripes. Triple dome-fastener closing at top—all waterproof. Your choice. Each **59c**
—Main Floor H B C

TURKISH TOWELS
Your choice of handy sized turkish towels. Novelty stripes.—Be sure to have plenty of these for the beach. Each **29c**
—Main Floor H B C

Weekend Bargains
Women's White Shoes
$2.50
Regular $5.00 and $3.98
Choose that extra pair now and save plenty. Short lines of seasonable white shoes drastically reduced for Friday selling.
—Main Floor H B C

Weekend Bargains.
Men's Two Tone Sport Oxfords
$3.25
Regular $4.45
A real bargain in smart sport oxfords. Fawn and brown leather uppers. Composition soles and Goodyear welted. Most sizes from 6 to 10½.
—Main Floor H B C

HBC Pure Food Specials
ON SALE TODAY, SATURDAY AND MONDAY
FREE CITY DELIVERY 193 PHONES 194

BUTTER—Hudsonia First Grade; 3 lbs.	87¢
COFFEE—Country Club, fresh; per lb.	39¢
TEA—H B C Broken Pekoe; per lb.	49¢
COCOA—Per lb.	13¢
COCONUT—Snowdrift; per lb.	22¢
DATES—Fresh, unpitted; 2½ lbs.	19¢
DATES—Fresh, pitted; 2 lbs.	25¢
PRUNES—Large size, 40-50's; 2 lbs.	19¢
RAISINS—Australian; 2 lbs.	25¢
CURRANTS—Recleaned; per lb.	13¢
WALNUT PIECES—Excellent quality; lb.	32¢
SUGAR—B.C. Granulated; 10 lbs.	62¢
RICE—2 lbs.	15¢
MACARONI—2 lbs.	15¢
CHOCOLATE ECLAIRS—Per lb.	23¢
LIME JUICE—Montserrat; 38-oz. bottle	79¢
MAYONNAISE—Best Foods; 8-oz. jar	22¢
LEMONADE CRYSTALS—Kovah; 8-oz. tin	17¢
TUNA FISH—Solid meat, ½'s; 2 tins	27¢
GRAPEFRUIT—6 for	25¢
PEACHES—Per basket	29¢
GRAPES—Black; per lb.	19¢
CANTALOUPES—2 for	25¢
CARROTS AND BEETS—3 bunches	10¢

COOL COMFORTABLE
Boys' Sweaters
150 new light weight cotton sweaters. V-neck style. Smart colorings. Neatly trimmed. Sizes 22 to 28. Special at **19c**

MEN'S COOL COMBINATIONS
More hot weather ahead! Cool, comfortable spring needle knit combinations in button style. Short sleeves and legs. Sizes 36 to 44. A special at **79c**
—Main Floor H B C

English Breakfast SETS
Direct import of Wyatts fine quality china in up to the minute designs. 6 cups and saucers; 6 lunch plates; 6 tea plates; 6 fruits; 1 bowl; 1 platter. Set **$4.95**
—Main Floor H B C

MEN'S HIGH GRADE
FINE SHIRTS
EVERY SHIRT GUARANTEED
Fine English broadcloth in light weight woven stripes and dressy printed patterns. Fused collar styles. All preshrunk—built to give service and long wear. Specially purchased for your saving. Sizes 14½ to 17. ..... **$1.89**
—Main Floor H B C

FRESH CANDY SPECIALS

Maple Buds: ½ lb.	10¢
Cello Butterscotch: ½ lb.	10¢
Jelly Beans: ½ lb.	10¢
Dixie Caramels: ½ lb.	10¢
Licorice Allsorts: ½ lb.	10¢
Cello Fruits: ½ lb.	10¢

"Calclough" BONE CHINA
29c
Cups and saucers in new shapes and designs. Smartly decorated. 6 dozen only in this shipment. Cup and Saucer, Price **29c**
—Main Floor H B C

"Aynsley" Cups and Saucers
The name "Aynsley" needs no introduction in Nelson. And the patterns and shapes are in the finest tradition. And the price is low for such fine bone china. Cup and saucer. **98c**
—Second Floor H B C

Rich Rayon Bedspreads
A regular $2.95 value this. Colors of rose, gold, green, blue or cream, double bed size 80x100. On Sale today. Price **$1.98**
—Second Floor H B C

Irish Embroidered Slips
Different in quality and design. Delightful floral effects on the ends in pastel colors. Just 5 dozen in the lot. Each **59c**
—Second Floor H B C

Damask LUNCH SETS
Just unpacked, these come in pure linen with smart borders in color. 4 matching serviettes. Set . **$1.95**
—Second Floor H B C

Hudson's Bay Company.
INCORPORATED 2ND MAY 1670.

Rest Essential Treatment for Paralysis Case

(By The Canadian Press)

The road back to health for the victim of infantile paralysis is outlined in a statement by the British Columbia department of health. The statement deals with the history, cause and mode of spread, nature, symptoms, treatment and prevention of the disease.

Of treatment the statement says:

The treatment of poliomyelitis resolves itself into two phases—that of the pre-paralytic and that of the paralytic stage.

It is in the important pre-paralytic stage that the physician should be called and that treatment should be started if the most effective prevention of disability and deformity is to be gained.

The essential and important point in regard to treatment is absolute rest, and this should apply to all cases whether mild or severe. So important is this rest that it is usually better to leave the child at home when the disease is first suspected than to remove him any great distance to a hospital, particularly if the move is a fatiguing one.

Convalescent serum is the straw-colored fluid part of the blood of patients who have lived through attacks of infantile paralysis and, if going to be used, should be given in this pre-paralytic stage. However, its use is a controversial point at the present time and medical opinion is divided concerning its effectiveness. It is agreed that it has no curative value if given following the onset of paralysis except in cases of advancing paralysis where it might aid in stopping the process.

The first or acute phase of the paralytic stage lasts for a few weeks until the disappearance of muscle tenderness, and during this time treatment consists of absolute rest, proper support for the affected parts with splints or frames and absence of irritation.

Particularly the child must be protected against unnecessary massage and manipulation. Far too frequently people attempt to use home remedies and the tissues are rubbed with all sorts of liniments or lotions. The result is almost always harmful to the patient. It is only after all tenderness and pain have left the muscles that any manipulation should be attempted.

During this period of the disease when the muscles and tissues are at rest, it is important that they be kept in a position in which there is no strain on them. Posture is most important, for bad posture means future deformity. Your physician can give you valuable advice in this regard and his instructions should be followed implicitly.

In certain rural communities where a physician may not be immediately available, a considerable benefit may be rendered the patient if he is made comfortable on a firm mattress. The legs must be held straight; the toes must point toward the ceiling, and the knees should be bent slightly. These positions are usually easily obtained by means of sand bags, pillows, bags of salt, or splints. A cradle should be used to keep the coverings raised off the feet.

Respirators (iron lungs) were used to a considerable degree during the epidemic in Ontario last year for those who suffered paralysis of the muscles necessary for respiration.

Treatment during the latter stage of the disease includes splints, plaster-of-paris casts, braces, underwater exercises, muscle training and operation. Your physician is the one to instruct you as to the most suitable form of treatment.

BETTER PLUMBING SERVICE
—PHONE 181—
B. C. PLUMBING and HEATING Co.

Get at the Cause of Constipation!

You know that constipation often gives you that dopey, sunken, bogged down feeling. Why not get at the *cause* and fix it?

If you eat what most people do—things like bread, meat and potatoes—the chances are all that's the matter with you is *you don't get enough "bulk."* And "bulk" doesn't mean what you may think. It's a *kind* of food that isn't entirely consumed, but leaves a soft, bulky mass in the intestines that aids elimination.

If this is your trouble, what you need is a dish of crisp, crunchy Kellogg's All-Bran for breakfast every day. It contains the "bulk" you need, plus Nature's intestinal tonic vitamin B_1 and iron.

Eat All-Bran every day, drink plenty of water, and see if the old world doesn't look a lot brighter! All-Bran is made by Kellogg in London, Ont. Sold by every grocer.

Our Business Is . . .
MOVING
PACKING
SHIPPING
STORING
Phone 33
We have the complete organization to handle all details. Workmen are well trained, moving vans are swift and safe. Our equipment includes the largest and most modern moving van in the interior.
WEST TRANSFER COMPANY
Est. 1899

DEATHS

By The Canadian Press

OTTAWA — Mrs. Alfred E. Kemp, 80, organist at the Westboro Methodist church for 25 years before her retirement some years ago.

QUEBEC — Marion Shaw, 90, widow of Charles H. Shaw and member of an old Quebec family.

ILE VERTE, Que. — Capt. Daniel E. Fraser, 63, for more than a score of years a well-known St. Lawrence river navigator.

MONTREAL — Christopher Kendrick, 23, prominent in Montreal sport circles and a former member of the Montreal Royals Hockey club in the Quebec senior league.

VANCOUVER — John Milner Atkins, 72, pioneer Vancouver merchant.

CALGARY — Frank M. Harvey, 67, former president of the Dominion Association of Chartered Accountants.

COOPERATIVE SCHEME TO FIGHT T. B. AMONG B. C. INDIANS STARTS

VICTORIA, Aug. 4 (CP) — The serious problem of tubercolosis among Indians of British Columbia is being attacked by a cooperative scheme between the Dominion and provincial governments, Hon. G. M. Weir, provincial secretary, said today.

Recently the Dominion set aside $275,000 for the anti-tuberculosis work among the indians of Canada and of this sum approximately $60,000 wil be spent in British Columbia where 25 per cent of all Indians in the Dominion reside.

Dr. Weir announced that in order to prevent any duplication, all work will be coordinated with the well-organized provincial anti-T.B. program and the facilities of the T.B. division of the provincial board of health will be utilized to the fullest possible extent.

SALMON PACK DECLINES

VANCOUVER, Aug. 4 (CP)—A total of 308,490 cases of canned salmon have been packed in British Columbia to date this year. This total was 27,790 less than 336,280 cases packed during a corresponding period in 1934, the comparative four-year cycle year.

TORONTO'S "BLUE SUNDAY" NO MORE

TORONTO, Aug. 4 (CP)—Board of Control today renounced Toronto's traditional "Blue Sunday." Controllers decided to open all city parks and playgrounds for use of citizens on Sundays.

The order opening the parks and playgrounds Sunday's specifies "from 1 p. m. to dark."

Mayor Ralph Day emphasized no organized or commercial sport would be allowed Sundays.

Agree to Changes in Anglo-Egyptian Pact

LONDON, Aug. 4 (CP Cable) — An agreement was signed today making technical changes in the Anglo-Egyptian treaty of 1936 in relation to British barracks in the Suez canal zone. It was signed by Viscount Halifax, foreign secretary, and the prime minister of Egypt, Mohammed Mahmoud Tasha, who has been here for a fortnight.

The agreement must be ratified by the British and Egyption parliaments. Its terms will be disclosed in a white paper before the session at Westminster reconvenes Nov. 1.

In the original treaty Egypt agreed that although British military forces would be withdrawn eventually from Cairo and Alexandria, there would be permanent garrisons in the Suez canal zone. Egypt recognized it was to her interest that she receive adequate military protection in that area.

URGE RELIEF FOR DROUGHT AREAS BE CONTINUED AUG. 31

EDMONTON, Aug. 4 (CP)—Federal relief grant of approximately $80,000 monthly for families in the drought area in southeastern Alberta terminated July 31, Hon. Dr. W. W. Cross, minister of health and relief, announced today.

Strong representations have been made to the Dominion authorities to continue the grant until August 31 or at least until August 15, Dr. Cross stated.

"Saskatchewan also is urging that the period should be extended," said the minister.

The federal grant-in-aid of $125,000 a month, to Alberta, out of which the province makes grants to Edmonton, Calgary and other cities, has not been disturbed, this being covered by a separate agreement.

REPORT GOLD FIND

YREKA, Calif., Aug. 4 (AP)—A gold discovery in the Siskiyou mountains that might develop into one of the most important in this area in many years was reported here last night by Ray Farrell, a partner in a mining venture in southern Siskiyou county, southwest of Callahan.

Farrell said a number of high-grade specimens taken from a ledge were assayed and averaged $80,000 a ton.

Heroism Awards for Three in B. C.

HAMILTON, Ont., Aug. 4 (CP)—Three residents of British Columbia and one of Alberta are named for parchment certificates in the awards of the Royal Canadian Humane association for heroism and presence of mind in life-saving, announced today.

The citations follow:

BRITISH COLUMBIA

C. Daisley, Vancouver. May 1, 1938. Motoring with his family near Kanaka Creek, Daisley heard cries from a picnic party. He dived into the water, swam 15 feet, caught hold of a boy as he was going down, and towed him safely to shore.

Michael John Joseph Dolan, Vancouver. April 2, 1938. Young Dolan and Douglas Hellier were playing on a raft in Burrard Inlet when the latter fell off. Although he could not swim Dolan jumped into the water and pulled his companion out.

E. J. B. Witter, Victoria. July 25, 1937. Swimming in the sea near the mouth of the Big Qualicum river, Witter saw a companion being carried out by the undertow. Reaching him, Witter managed to hold him above water and gradually get into shore with him. Both were exhausted.

ALBERTA

Stuart L. Grayson, Fort Vermilion. Oct. 10, 1937. Passenger on a boat on the Peace River, Grayson heard a yell and saw one of the deckhands struggling in the water and being carried away by the current. Grayson plunged in, grasped the man and took him to shore.

ADVOCATES DIVISION U. S. RELIEF BURDEN

CHICAGO, Aug. 4 (AP)—Mayor Harold H. Burton of Cleveland advocated a division of the relief burden between the federal and local governments before the Republican program committee today.

Under his plan, the federal government would provide work relief for the "unemployed employables" and the local governments would establish permanent programs for the needy element unfit for regular jobs, such as the blind, aged and crippled.

The "relief chiselers"—able but unwilling to labor—would be left intentionally "in the middle."

Fiery, Itching Skin Gets Quick Relief

There is one simple yet inexpensive way to stop the itching and irritation of Eczema instantly, and that is to apply Moone's Emerald Oil night and morning and people who suffer would be wise to try it.

Ask Mann, Rutherford Co. or any first-class druggist for an original two-ounce bottle of Moone's Emerald Oil (full strength) and refuse to accept anything in its place. It is such a highly concentrated preparation that two ounces last a long time. (Advt.)

Hon. Ian Mackenzie Returns to Vancouver

VANCOUVER, Aug. 4 (CP) — Canada's minister of national defence, Hon. Ian Mackenzie, was back in his home constituency of Vancouver centre today for a month long visit which will include a trip to Vancouver island.

He marked his return to Vancouver by announcing the first loan under the new municipal improvements assistance act had been granted to the greater Vancouver water district, which would receive $750,000 under the scheme established at the last session of parliament.

FRUITVALE MASS FOR D. MURRAY

FRUITVALE, B. C. — Requiem high mass was held here Monday morning in the new Catholic church for Dominic Murray, pioneer of Fruitvale, who died at his home here Friday. Rev. Father Murphy officiated.

Interment was at Mountain View cemetery, Trail.

Pall bearers were John Brean, J. W. Jones, E. McHale, W. Grieve, Steve Medwick and Robert Morrison.

Born in Ireland 70 years ago, Mr. Murray was one of the first settlers here, coming to Fruitvale about 40 years ago. He is survived by his widow and a son, William.

Many friends from Ymir, Salmo and Fruitvale attended the mass.

WILLIAMS WINS WELCH SHORT STORY AWARD

CARDIFF, Aug. 4 (CP Cable)—Reports that Wales had produced a literary genius whose short story technique was described as "perfect" collapsed dramatically at the National Eisteddfod today when the applauded entry was disqualified for lack of proof of originality.

The prize was then awarded to the runner-up, W. G. Williams of Philheli.

Edgar Thomas, headmaster of Llangefini county school at Anglesey, was crowned national board.

ZIG-ZAGGING at high speed, with foaming wake, one of Britain's fighting ships executes a difficult manoeuvre with the perfection traditional to British seamanship.

The purity and mildness so perfectly achieved in Player's cigarettes long ago made them England's largest selling cigarette—a position which they still hold. Now Player's "Mild" (plain ends) step forward with the new all-weather cigarette paper. It is "wetproof" and does not stick to the lips.

25 for 25¢
Pocket Tins of Fifty - 50¢

Player's "Mild"
NAVY CUT CIGARETTES
"IT'S THE TOBACCO THAT COUNTS"

QUEEN ELIZABETH CELEBRATES THIRTY-EIGHTH BIRTHDAY

STOP Scratching
RELIEVE ITCHING In A Minute
Even the most stubborn itching of eczema, blotches, pimples, athlete's foot, rashes and other skin eruptions, quickly yields to Dr. Dennis' cooling, antiseptic, liquid D. D. D. PRESCRIPTION. Its gentle oils soothe the irritated skin. Clear, greaseless and stainless—dries fast. Stops the most intense itching instantly. A 35c trial bottle, at drug stores, proves it—or money back. Ask for D. D. D. PRESCRIPTION. 29

Each pad will kill flies all day and every day for three weeks.
3 pads in each packet.
10 CENTS PER PACKET
At Druggists, Grocers, General Stores.
WHY PAY MORE?
THE WILSON FLY PAD CO., Hamilton, Ont.

Keep Cool . . .

Hot Weather Hints Tell How to Be Comfortable During Summer

By JULIET SHELBY

This department thought that you might welcome a few hot weather hints that will improve your looks as well as your disposition.

Cut out your heavy accessories—junk jewelry around your neck and wrists will make you feel warmer. And give up, too, snug brassieres and girdles. Wear a lightweight foundation garment instead. Very fine cotton lingeries will be a help, too. They admit the lovely coolness of even the lightest breeze.

Every morning it is an excellent idea to drink about three glasses of water. Then take your exercise. The combination will induce perspiring at the time, but you will feel cooler. After your exercise hop into a cool salt water bath. This will be an additional check to excessive perspiration.

To be comfortable while you sleep, take a bath in lukewarm water just before you go to bed. Try sleeping without a pillow and keep a bottle of some lightly scented eau de cologne on your night table so that you can dab it on your wrists, temples and the back of the neck when you wake up.

When you come home in the afternoon put your feet under alternate hot and cold water in the tub. Sit with your feet elevated whenever you can so that the blood will run upward. This will help relieve tired, swollen feet and will also prevent warm weather swelling.

Apply a very light film of hair lotion over your hair before you go on the beach. It will help keep your hair dry under your cap and will prevent your hair from streaking and bleaching. Give your hair a home washing occasionally and let it dry in the sun. Put brilliantine on the ends if they get dry and don't forget to brush even more than usual because sun and water have a drying effect, and brushing will help distribute the natural oils.

ANN SHERIDAN
. . . keeps cool by the sea

Shirley Weeps When Fingers Caught in Door of Limousine

BOSTON, Aug. 4 (AP)—Shirley Temple, 9-year-old motion picture star, shed a few tears today when three of her fingers were squeezed in the door of a limousine. Her physician, Dr. Leo Madson, said the injury was not serious and smiles soon replaced the tears.

Wife Sad . . .

Elderly Man Has "Affair" With a Girl of Twenty

By VIRGINIA LEE

"There's no fool like an old fool," sure enough. Young folk can be forgiven because they are young and no one expects them to be wise. But after a man has lived a long and respectable life, it is almost unbelievable that he would risk all that makes life worth while to have a silly love affair with a girl young enough to be his daughter—maybe his granddaughter.

GRAY HAIR is the Fool's wife. They have been married 35 years and he is 67; his wife is ten years younger. The girl is 20. She writes letters to the old gentleman and has sent him her picture. The wife went to talk with her—talked like a mother, she writes. But it didn't do any good. She has been a good wife and a good mother all these years, she says, and cannot understand either the girl or her husband.

I bet it won't last long, Gray Hairs. I am afraid there is nothing you can do while it does, but look on and pity the poor man. The girl will make a fool of him, for naturally she can't be in love with him. Just wants what she can get out of him. It is a sad thing that a man his age will let himself in for such a thing, for his family's sake if not for his own. But the best thing his friends can do is to stand aside and pick up the pieces when he has the fall he is heading for. He will be a very meek and humble person after this affair is over, you see! I suppose an affair of this kind makes a man feel young and interesting, and he can't be persuaded that the girl does not love him "for himself alone". Too bad!!

• • •

Poor HANK had a girl friend of whom he was very fond. She moved away and they corresponded. He admits that his letters to her were pretty "mushy", but nothing else. After a long time she began to cool and said she was going with someone else, so he started going with another girl and grew very fond of her.

Now the old girl has come back, "heart whole and fancy free", apparently, and has she made trouble for Hank! She told the girl friend all about his letters, making them out much worse than they were; she called him liar, deciever, etc., etc., and his real girl believed her at first, until he talked to her. This former girl friend has poisoned the minds of his male pals, too. He feels terrible and wants to know what to do, as he can't stand it.

Explain where you can and let the storm blow over, dear boy. The truth "will out", in time. I think your present girl friend should go with you and show everyone that she believes you innocent and is for you. The first girl certainly has no claim on you and it is pretty low-down to treat you as she has done just because you are not dancing attendance upon her as of old. This trouble will pass. I am surprised at your boy friends who are so easily persuaded to think evil of you. I should think they would have more sense.

King Presents Gifts at "Family Party" on Board the Royal Yacht

LONDON, Aug. 4 (AP)—Princesses Elizabeth and Margaret scurried along the corridors aboard the royal yacht Victoria and Albert today to the suite of their mother, Queen Elizabeth, with gifts for her 38th birthday.

They had hidden the packages in their nursery cabin since the start of the family's "go as you please" vacation cruise began July 28.

At a "family party" attended by the officers of the yacht, the king handed gifts to his wife from himself and others of the family.

The yacht's crew clubbed together to buy the queen a present, and got a double rum ration for the day in honor of the occasion.

ARRIVE AT ABERDEEN

ABERDEEN, Scotland, Aug. 4 (CP-Havas)—Huge crowds in Aberdeen harbor this afternoon roared an enthusiastic welcome to the king and queen and Princesses Elizabeth and Margaret as they debarked from the royal yacht Victoria and Albert, ending a cruise from Great Yarmouth which began early yesterday.

The party left immediately for Balmoral castle, where the royal family will spend several weeks.

As the Victoria and Albert dropped anchor about a mile off shore, the harbor master sped ont in a motorboat with a message expressing the city's congratulations and good wishes to the queen.

It was only the second time in Aberdeen's history that a reigning sovereign had come by water. The previous occasion was in 1848, when Queen Victoria visited the city for the first time.

The king, as Prince Albert, landed here from H.M.S Collingwood during the Great War to undergo an operation for appendicitis.

MANY TELEGRAMS

LONDON, Aug. 4 (CP-Havas)—The queen, celebrating today her 38th birthday board the royal yacht Victoria and Albert cruising off Scotland, received many telegrams of congratulation, among them one from Sir Harry Twyford, lord mayor of London, to whom she replied as follows:

"I thank you most sincerely, my lord mayor, for the kind message which you, on behalf of the citizens of London, have been good enough to send me on my birthday. the expressions of goodwill which the king and I have constantly received from the city of London are a real inspiration to us and the recent demonstration of loyalty upon our return from Paris touched us both deeply. I am indeed grateful to you for your kind wishes.

Elizabeth."

Is Help . . .

Pollen-Free Room Brings Relief to Hay Fever Victim

By LOGAN CLENDENING, M.D.

For several years I have recommended that boards of health or other government bodies could practically rid most communities of hay fever by having gangs of laborers destroy hay fever plants. The only place in the country of which I know where this is done is Kane, Pa., which claims to be a resort where relief from asthma and hay fever is obtained. The borough council of Kane passed an ordinance making it a misdemeanor for property owners to permit growth of weeds on their lots, and this ordinance is strictly enforced. During the summer months the council maintains a "ragweed crew" which eradicates any stray hay fever plant for some distance around the town.

There are many sufferers, however, who cannot afford to take vacations or vaccines, and for them it is possible with a little trouble and slight expense to create a pollen-free sleeping room. This gives quite a lot of relief.

The bedroom should be prepared several days before the advent of the hay fever season. Carpets and any hangings or upholstered furniture which will hold pollen grains should be removed. After that a vacuum cleaner and moist mop should go all over the floor and basboards. Then the windows should be closed.

AIR FILTER INSTALLED

An air filter or air-conditioning unit can be installed. The air filters fit in the windows. These contain a mechanical pollen filter so that the outside air enters the room after going through several layers of felt or cellulose or spun glass, or other such material. The air can be driven through this by a fan creating a slightly possitive air pressure in the room. This positive pressure is an advantage, because it forces air out of the cracks around the doors and windows and drives out pollen grains that are lying there and might blow in.

A home-made apparatus of this kind can be constructed by a fairly ingenious household mechanic. But the cost of the manufactured apparatus is not great—far less than a vacation. Especially a vacation prolonged over the whole hay fever season.

The filters need to be changed every week or so, because they get clogged with pollen. Extra filters can be purchased at a low price.

The bed had best be fitted with allergen-proof sheets, pillow cases, etc. Most department and furniture stores carry a line of these.

My reports are that these air-conditioned rooms give great relief. It is, of course, only at night, but for most hay fever sufferers the night is the worst time.

IMPATIENCE TO REJOIN MOTHER BRINGS ARREST

SEATTLE, Aug. 4 (AP)—Lyman Horner Laughren, 25, whose impatience to rejoin his mother at St. Paul, Minn., led to his arrest by immigration patrolmen at the British Columbia border, was ordered deported to Canada today.

He was told to return to Canada and await approval on his entry petition made last March.

SEND BROOCHES TO THE DIONNE QUINTS

LONDON, Aug. 4 (CP-Havas)—The Dionne quintuplets of Callander, Ont., today were presented with brooches and an address from the magistrates and councillors of the burgh of Callander, Perthshire.

One-Minute Pulpit

The wise in heart shall be called prudent: and the sweetness of the lips increaseth learning.—Proverbs 16:21.

Fashions Go Scotch

CHICAGO, Aug. 4 (AP).—Pipe in the feminine fall fashions—they've gone Scotch.

Plaids and styles inspired by bonnie Scotland were getting a big play today from wholesalers participating in the wash apparel show's fall and winter market.

And let it be said that "washable" apparel no longer means cotton and linen alone. In 1938 style language it includes synthetic materials that look like silk crepe, velvet, corduroy, satin, flannel and wool.

Beatty Bargains

EASY VACUUM CUP WASHER	$17.50
GAINADAY ELECTRIC CUP WASHER	$15.00
GENERAL ELECTRIC WHIRLDRY	$59.50
BEATTY COPPER TUB WASHER	$49.50
CONNOR Thermo Tub and Wringer Post Ironer	$99.50
NEW BEATTY PORCELAIN WASHER	$76.50
BEATTY STAND IRONER, ONE ONLY	$99.50

Beatty BROS LIMITED

ASK YOUR GROCER FOR
GOLD MEDAL MALT EXTRACT
DARK, LIGHT, STOUTEX AND HOP FLAVOR
Highest Quality—The Best for Your Money
B.C. Distributors: JAMES MARTIN & CO., Vancouver, B.C.

Grocery list for HOUSECLEANING
✓ BRUSHES ✓ BROOMS
✓ OLD DUTCH CLEANSER
for cleaning . . .
PAINTED WALLS AND WOODWORK
LINOLEUM, TILE AND PAINTED FLOORS
WINDOWS, MIRRORS, GLASSWARE, etc.

Consumer tests and laboratory tests show that Old Dutch Cleanser is safe, doesn't scratch. This is because Old Dutch is made with Selsmotite. Get 4 cans of Old Dutch at a time, one each for kitchen, bathroom, laundry and garage.
OLD DUTCH OFFERS YOU THIS HANDSOME WM. A. ROGERS KNIFE AND FORK
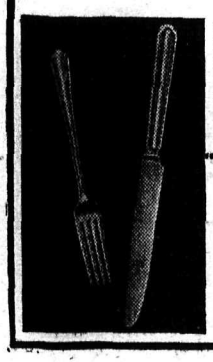
. . . For only 60¢ and the windmill panels from three Old Dutch labels. Value . . . $1.40. Knife as shown is solid handle—may be secured with hollow handle for 75¢ and 3 labels. This A-1 Plus Quality Silverware is made by Oneida, Ltd. Don't Miss This Big Bargain. This offer, good only in Canada, expires December 31, 1939
OLD DUTCH CLEANSER; Dept. N 152
64 Macaulay Avenue, Toronto
I am enclosing _____ windmill panels from Old Dutch labels (or complete labels) and _____¢ for which please send me the Wm. A. Rogers Knife and Fork and circular telling how I can get other pieces or a complete set of this A-1 plus quality silverware.
Name _____
Address _____
City _____ Province _____

NELSON Social . .

By MRS. M. J. VIGNEUX

• Rev. and Mrs. W. J. Silverwood and sons, Alan and Billy, have returned from a month's visit at Qualicum Beach. They were accompanied home by Miss M. Thompson who joined them a few days before they left Qualicum Beach.

• Miss Marion Waldie of Toronto is in the city on an extended visit to Mrs. William Waldie and Mr. and Mrs. Victor Owen, Stanley street.

• Mrs. H. H. Pitts, Cedar street, has as her guest her sister, Mrs. Ruby Clayton, who is here from Los Angeles to spend a couple of months.

• Mrs. Nystrom and her mother, Mrs. Anderson, of Ymir visited town yesterday.

• Mrs. Eric Paterson of Kaslo is spending a few days in the city, a guest of her sister, Miss Val Houle, Kerr apartments.

• Mr. and Mrs. F. A. Jewett, Rosemont, had as their house guest P. W. Hargreaves, master of the student of the Wai Tahi boys high school goodwill tour, from Oamaru, N. Z.

• Mr. and Mrs. Alex Tulloch, 67 High street, will have as their guest for the next few days Miss Pat Wall of La France Creek, who arrived yesterday.

• Mrs. Farran C. Archibald and young sons plan to leave today for their home at Trail after a two weeks visit at the home of Mr. and Mrs. C. I. Archibald, Stanley street.

• Mr. and Mrs. L. W. Sells of New Denver were recent visitors here.

• Miss Isabelle Leeson, R. N., of Mater Misericordiae hospital at Rossland, is spending a week's vacation in Nelson and vicinity.

• W. S. Taylor and Trevor Bryant of Oamaru, N. Z., who are on the goodwill tour of the students of Wai Tahi boys high school, were guests at the home on Hoover street of Mr. and Mrs. R. L. McBride.

• Mr. and Mrs. J. Taylor of New Denver were recent visitors in the city.

• Mr. and Mrs. George W. Roberts of Vernon, who attended the stampede at Calgary, are here en route home, guests at the home 715 Hendryx street of Mr. and Mrs. A. M. Burnett.

• Clarence Jewett, Rosemont, has left to spend his two weeks vacation at the coast.

• B. B. McCannon, Fairview, is at Spokane to attend the funeral of his sister.

• Miss Elva Lane has left for Kimberley to spend her holidays at the home of her aunts, Mrs. H. T. Kirby and Mrs. S. R. Smith.

• F. R. Pritchard, Nelson avenue, Fairview, left yesterday for the coast.

• Mr. and Mrs. J. Russell Thompson, Kerr apartments, had as their

(Continued on Page Five)

FOR THE SERIAL
SEE PAGE TEN

Hints for Housewives

By MRS. MARY MORTON

MENU HINT

Hot Ham Sandwiches
Fresh Green Peas
Molded Carrot and Cabbage Salad
Cherry Puffs Iced Tea

I evolved this hot sandwich from an unsatisfactory sandwich which was served to me in a wretched little restaurant 'way down south, in which the only thing good about it was the ham. Southern ham is delicious, and this was no exception. The bread served to me was thick and unbuttered, also untoasted. I suggest the following recipe for a hot ham sandwich which would taste good on the hot-test day.

TODAY'S RECIPES

HOT HAM SANDWICH—Broil or fry a thin slice of ham until it is cooked through but not hard. Toast slices of bread, butter and put ham between slices. Serve hot with gravy, if desired.

CHERRY PUFFS — One tablespoon melted butter, one tablespoon sugar, one egg well beaten; one-half cup milk, one and one-half cups flour, one and one-half teaspoons baking powder, one-half cup seeded cherries. Mix in usual manner. Butter molds or teacups and fill half full. Steam in steamer one hour. Serve with sugar and cream. Raisins may be used instead of cherries, and it may be served with a sauce.

Raisin Rice Brittle

Three cups seedless raisins, two and one-half cups puffed rice, one-half cup water, one cup granulated sugar, one-half cup white corn syrup, one tablespoon molasses, two tablespoons butter, one-fourth teaspoon salt, one-fourth teaspoon soda. Rinse raisins in hot water, drain, and dry thoroughly on a towel. Dry rice in oven until a kernel will crush readily between the fingers. Mix raisins and rice together and keep warm in a big bowl or pan. Have a greased pan warm too. Combine water, sugar, and corn syrup and cook until the grain of the sugar is dissolved. Wash down the sides of the pan with a wet cloth. Boil until it forms a hard crack (290 degrees F.) when tested in cold water. Turn fire low, add molasses, butter, and salt and let come to a good boil. Remove from fire, add soda and stir fast. Pour onto rice and raisins and mix well. Pour into warm greased pan and pat or roll candy smooth. When cold remove from pan and cut into pieces.

A hard crack means that the candy snaps as it touches the cold water.

PEARL WHITE DIES

PARIS, Aug. 4 (AP)—Pearl White 49, first heroine of the old American movie serial thrillers who always did her own daredevil stunts, died today in the American hospital.

Friends said the funeral probably would be held Saturday with burial at Passy Cemetery, near Miss White's town house.

JUST TO LET YOU KNOW OUR *Shoe Sale* IS GIVING MANY BARGAINS FOR THE ENTIRE FAMILY

R. Andrew & Company

Leaders in Footfashion

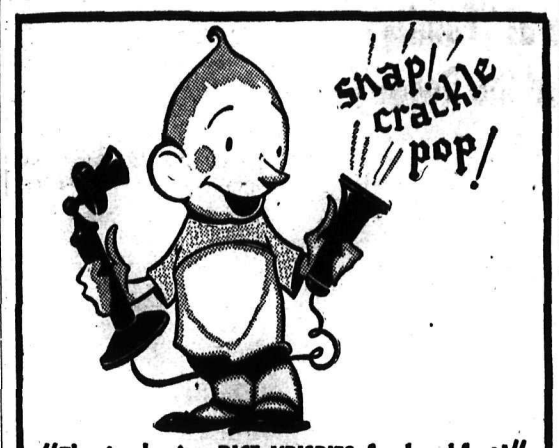

"They're having RICE KRISPIES for breakfast!"

SO CRISP they crackle in milk or cream

If your children aren't much interested in food, try serving Kellogg's Rice Krispies—those toasted rice bubbles that crackle in milk or cream. Because children know that "Snap, Crackle, Pop!" means crunchy crispness. Rice Krispies are always ready to serve—light, wholesome, easy to digest.

Sold by all grocers. Rice Krispies are made by Kellogg in London, Ontario.

Society

(Continued From Page Four)

guests their son, O. D. Thompson of Greenwood.

• Mr. and Mrs. A. H. Noakes of Balfour visited the city yesterday.

• H. L. Stephens of Arizona is a guest at the home of Mrs. H. H. Pitts, Cedar street.

• Mrs. Walter Kettlewell, her son, Don, and Mrs. Kettlewell's mother, Mrs. L. Hana, visited Koolaree camp Wednesday.

• Mr. and Mrs. Alex Erickson of the Relief Arlington mine visited Nelson yesterday.

(Continued on Page Nine)

Grenfell's Cafe

DON'T FORGET

It's All Home Cooking

White Help Only

SHOP IN COMFORT

At HILLYARD'S

Fairway Grocery

The Coolest Store in Town

Phone 264 Vic Crawford, Mgr.

Save Time and Labor

General Electric Washers

$79.50 and up

Nelson Electric Co.

The Best Only for Less Money

Vernon St. Groceteria

CARL LYKEGARD, Prop.

Phone 122 Free Delivery

SPECIAL VALUES

Friday, Saturday, Monday

ECONOMY COFFEE—Lb.	19¢
GRAHAM WAFERS—Pkg.	19¢
SOUP—Aylmer, all kinds; 3 tins	25¢
PITTED DATES—Fresh; 2 lbs.	23¢
CUT BEANS—Large tin	11¢
PRUNES—50-60; 2 lbs.	19¢
CHICKEN HADDIE—Cooked; large tin	15¢
PUFFED WHEAT—12 quarts	38¢
BUTTER—Curlew First Grade; 2 lbs.	61¢
BROWN SUGAR—3 lbs. for	18¢
PEACHES—Evaporated, choice quality; 2 lbs.	32¢
SOAP FLAKES—Bulk; 2 lbs.	17¢
BLEACH—Peroxo; bottle	9¢
MATCHES—Red Bird; 3 for	25¢
CHOCOLATE ECLAIRS—Fresh; lb.	25¢
ORANGE MARMALADE—Malkin's Best; 32 oz.	28¢
ANCHOVIES—Plain; 12-oz. glass jar	28¢
TOMATO JUICE — Malkin's Best, 10½-oz.; 4 tins	25¢
SUNKIST ORANGES—2 doz.	45¢
CARROTS—2 bunches for	5¢
GRAPEFRUIT—Large; 6 for	25¢
CUCUMBERS—2 for	5¢

FREE DELIVERY TO YMIR, SALMO, SHEEP CREEK AND RENO MINE every Friday and Monday. ERIE, FIRST AND SECOND RELIEF every Thursday. Freight prepaid on orders of $10.00 or over to other country points.

FREEMAN & LEEW

PHONE 115 NELSON, B.C. — FURNITURE COMPANY — The House of Furniture Styles — EAGLE BLOCK BAKER ST.

August Sale Specials

CHESTERFIELD SUITE

3 PIECES—REGULAR $99.00.—SALE SPECIAL

$79.50

Terms Arranged

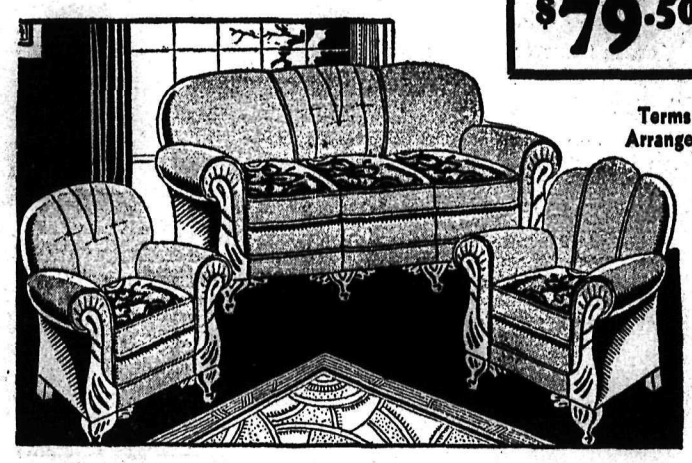

5-PIECE BEDROOM SUITE

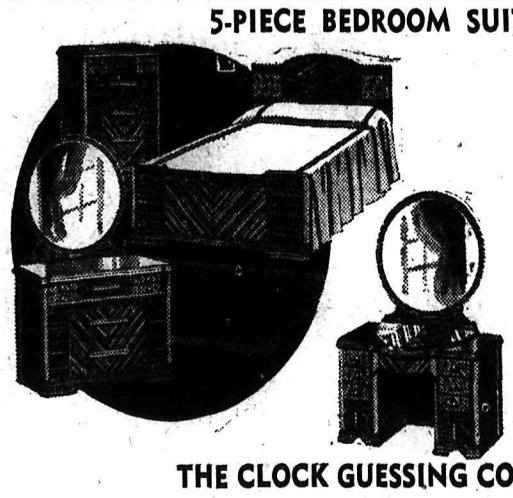

Regular $155.00

Terms Arranged

$139.50

Selected matched walnut. 4 Drawer Chiffonier, Dresser, Vanity, Bed and Bench. — A beautiful suite at a price to save you money!

BUY NOW!

THE CLOCK GUESSING CONTEST

The winner of this contest—Adjudged by Mr. J. B. Gray, The Jeweller is—J. R. FORD, 915 Observatory St., Nelson.

Customers are kindly requested to telephone their orders early Friday to ensure prompt delivery. No telephone grocery orders delivered Saturday.

SAFEWAY

PRICES EFFECTIVE — FRIDAY, SATURDAY, and MONDAY AUGUST 5, 6, and 8.

WALNUTS Fresh Pieces lb. 25c

SOAP Fels Naptha 3 Bars 17c — Limit 3

SANI-FLUSH—Tin	24¢
COPPER POT CLEANERS—Each	5¢
CARBOLIC SOAP—3 bars	11¢
O'CEDAR POLISH—Bottle	22¢
WAX PAPER—Each	10¢
RED RIVER CEREAL—Pkt.	22¢
TEA—Max-i-mum Orange Pekoe; lb.	46¢
CHILE SAUCE—Aylmer; bottle	19¢
MARSHMALLOWS—1-lb. cello pkt.	22¢
CHOCOLATE BUDS—Cowan's; lb.	22¢
JELLO FREEZE MIX—2 tins	19¢
CUSTARD POWDER—Bird's; pkt.	10¢
MINUTE TAPIOCA—2 pkts.	25¢
MUSTARD—Colman's, ¼'s; tin	25¢
OXO CUBES—Tin	10¢
BAKING SODA—16-oz. pkt.	11¢

BUTTER Highway First Grade 3 lbs. 89¢

CRABMEAT—Birk's, ¼'s; tin	18¢
SLICED PEACHES—Libbys; tin	15¢
SLICED PINEAPPLE—Libby's, 2's; tin	21¢
CORN—Aylmer, 17-oz.; tin	10¢
RIPE OLIVES—Large tin	18¢

COFFEE Airway Lb. 25¢ — Highway Lb. 19¢

CHRISTIE'S RITZ WAFERS Regular size pkt. 14¢

PUFFED WHEAT—Quaker; pkt.	9¢
GRAPE JUICE—Welch's; pint	38¢
SPAGHETTI—Libby's, 15-oz.; 3 tins	25¢
KRAFT DINNER—Pkt.	18¢

Western White or Malt VINEGAR 24-oz. bottle 15¢

ROGERS' GOLDEN SYRUP 2-lb. tin 16¢

RAISINS—Sunmaid; 15-oz. pkt.	15¢
RICE—No. 1 Japan; 2 lbs.	13¢

BEST FOODS MAYONNAISE 8-oz. jar 19¢

CRISCO 1-lb. tin 22¢ — 3-lb. tin 63¢

CERTO CRYSTALS—2 pkts.	21¢
JEWEL SEALERS—Quarts; doz.	$1.19
ECONOMY CAPS—Doz.	28¢
JELLY JARS—Doz.	60¢
MATCHES—Red Bird; 3 boxes	24¢

BROWN SUGAR 2-lb. pkt. 13¢

King Oscar Sardines 2 TINS 27c

Blue Ribbon Malt HOP FLAVORED. 3 lb. TIN $1.39

FRY'S COCOA 1-2 lb. TIN 21c — 1 lb. TIN 39c

FREE 1 doz. Oranges, family size with each order $3 or over FREE

FRESH FRUITS AND VEGETABLES

TOMATOES, Field, 3 lbs. 14c 6 lbs. 25c — EXTRA FINE QUALITY

HUCKLEBERRIES—3 lbs.	25¢
PEACH PLUMS—3 lbs.	25¢
PEACHES—Basket	29¢
WATERMELON—Lb.	4½¢
GRAPEFRUIT—7 for	25¢
APRICOTS—No. 1; lug	88¢
SUNKIST LEMONS—Dozen	29¢
SEEDLESS GRAPES—2 lbs.	29¢

CANTALOUPES Oliver No. 1 3 for 23c — MEDIUM SIZE

GREEN PEPPERS—2 lbs.	25¢
GREEN BEANS—3 lbs.	25¢
CELERY—Crisp; 2 lbs.	19¢
LOCAL CORN—Dozen	35¢
HEAD LETTUCE—Each	5¢
CUCUMBERS—5 for	10¢

ORANGES California, Sweet, Juicy 2 Doz. 35c — MEDIUM SIZE

MEATS

CHOICE POT ROASTS BEEF—Lb.	12¢
VEAL RUMP ROASTS—Lb.	18¢
SHOULDER STEAKS—Lb.	13¢
BREASTS—Lb.	10¢
HAMBURGER STEAK—Lb.	10¢
LEAN STEAK AND KIDNEY—2 lbs.	25¢
WEINERS—Lb.	23¢
POLISH SAUSAGE—Lb.	22¢
BOLOGNA—Lb.	18¢
COOKED CORNED BEEF—Lb.	20¢
UNION TENDERED SMOKED PICNICS—Lb.	27¢
LOIN VEAL CHOPS—Lb.	20¢
LOIN PORK CHOPS—Lb.	33¢
FISH	
SALMON—Per lb.	28¢
SMOKED FILLETS—Lb.	23¢
HALIBUT—Lb.	22¢
COD—Lb.	20¢

WE RESERVE THE RIGHT TO LIMIT QUANTITIES — SAFEWAY STORES LIMITED

Overwaitea

Limited

Phone 707 Free Delivery

SPECIALS

Friday-Saturday-Monday Aug. 5-6-8

Tomatoes: Sunbeam, 2½'s, tin	11c
Lunch Loaf: Hedlunds, 1 lb. tin	25c
Peas: Size 5's, 2 tins	25c
Milk: Talls, 3 tins for	25c
BUTTER: First Grade Alberta, 3 lbs. for	87c
Rinso: 1 large, 1 small, both for	25c
Soap: P. and G., 5 cakes for	19c
Lux: Large, Per pkg.	18c
Blue: Reckitts, 4 pkts.	10c
VINEGAR: Pure Cider, Okanagan, Per gal.	65c
Dog Cakes: Spratts Ovals, 2½ lb. sack	33c
Health Food: Dr. Ballards, 2 tins for	25c
Corn Flakes: Quaker, per pkt.	5c
SUGAR: 100 lb. sack	$5.95
Tomatoes: Field, 3 lbs. for	17c
Cantaloupe: Large, 3 for	35c
Peaches: Basket	29c
Grapefruit: 7 for	25c
Corn Golden: Bantam, Per doz.	35c
B. C. SUGAR: 10 lbs. for	55c

Bring your own container. With a $2.00 order.

Sims' Modern Market

NELSON'S INDEPENDENT CASH FOOD STORE

NEW FINK BLOCK—WARD STREET ENTRANCE

TELEPHONE 1009 FREE DELIVERY

Prices Effective Friday, Saturday and Monday, Aug. 5 - 6 - 8

Check These Bargains Closely.—It Will pay You to Stock Your Pantry Shelves at These LOW PRICES.

9c, 19c and 29c FOOD VALUES

We have 15 more 19 and 29 cents values conveniently displayed in our store for the personal shopper. Don't miss them, they're real bargains.

BUTTER Goldvale First Grade 3 lbs. . . 89c

JELL-O Jellies or Chocolate Pudding 3 pkts. 19¢

Purex Tissue, 3 rolls	19¢
Lifebuoy Soap, 3 bars	19¢
Bluing, bottle	19¢
Chlorinated Lime, 2 tins	19¢
Bleach Peroxo, 2 bottles	19¢
Ammonia Powder, 2 pkts.	19¢
Ripe Olives: Large, tin	19¢
Icing Sugar, 2 lbs.	19¢
Karo Syrup, 2's, tin	19¢
Libby's Spaghetti, 2 tins	19¢
Quaker Catsup, 2 tins	19¢
Shaker Salt, 3 pkgs.	19¢
Milk, small, 4 tins	19¢
Prune Juice, 2 tins	19¢
Kippered Snacks, 3 tins	19¢
Lobster, ¼'s, tin	19¢
Knox Gelatine, pkt.	19¢
Fresh Fig Bar, lb.	19¢
Roman Meal or Raisin Cookies, 2 doz.	19¢
MIRACLE WHIP, 8 oz. Jar	19¢
MIRACLE WHIP, sandwich spread, 8 oz.	19¢

CLEANSER Big Five 3 tins 19¢

STEEL WOOL Always in Demand 2 pkts. 9¢

Tooth Picks, 2 pkts.	9¢
Lux, small, pkt.	9¢
Bird Gravel, pkt.	9¢
Small Oxo, tin	9¢
Fly Coils, 5 for	9¢
Clothes Pins, 3 doz.	9¢

PEACH PLUMS Local Basket 19¢

TOMATOES Local Field 5 lbs. 19¢

POTATOES Local 9 lbs. 19¢

CANTALOUPES Excellent Fruit 2 for 19¢

APPLES Transparent 6 lbs. 19¢

MEATS

Leg Lamb: Lb.	29¢
Shoulder Lamb: Lb.	19¢
Breast of Lamb: 2 lbs.	19¢
Brisket of Beef, lb.	9¢
Pure Pork Sausage: Lb.	19¢
Dill Pickles: Large, 3 for	9¢
Round Steak: Lb.	19¢
Shoulder Lamb Chops: Lb.	19¢

SALMON Fraser Gold Sockeye, ½s 2 tins 29¢

Velveeta or Chateau Cheese, lb.	29¢
Pork and Beans: 4 tins	29¢
Asparagus, cut, 2 tins	29¢
Beets, 2 tins	29¢
Corn, 17 oz. 3 tins	29¢
Mushrooms, tin	29¢
Mazola Oil, pint	29¢
Tongue, 1's, tin	29¢
Hires Root Beer	29¢
Aylmer Chicken, tin	29¢
Veal Loaf, 2 tins	29¢
Honey, Ontario, 2's	29¢
Grape Juice, pint	29¢
Vinegar, 24 oz., 2 bottles	29¢
Chopped Clams, 2 tins	29¢
Blue Point Oysters, Tin	29¢
Vanilla, 4 oz. bottle	29¢
Coffee, Goldvale, lb.	29¢
1 Doz. Wide Mouth Lids; 2 doz. Rubber Rings	29¢
RAISINS, Libby's seedless, 2 pkts.	29¢
STUFFED OLIVES, 4 oz. 2 bottles	29¢

Tomato Juice Libby's, 14¾-oz. 4 tins 29¢

Nelson Daily News

Established April 22, 1902

British Columbia's Most Interesting Newspaper

Published every morning except Sunday by the NEWS PUBLISHING COMPANY LIMITED, 266 Baker Street, Nelson, British Columbia.

Phone 144. Private Exchange Connecting All Departments.

Members of the Audit Bureau of Circulations and The Canadian Press Leased Wire News Service.

FRIDAY, AUG. 5, 1938

THE TROUBLESOME SITUATION IN PALESTINE

The London Observer likes the Nazis so well that it cannot love much the Jews. Yet its opinion on the situation in Palestine is worthy of consideration.

"For 20 years Palestine has been in a state of turmoil and disturbance because the mandate by which it has been governed has been proved to be unworkable.

"The mandate was framed in 1922 so as to establish in Palestine a national home for the Jews, in a country already inhabited and possessed.

"The result was that an endless struggle has been going on between the incomers (the Jews), trying to possess as much as they can, and the inhabitants (the Arabs), trying to keep what they have.

"Since the Balfour Declaration has been the cause of the trouble for all these years, it is futile to think that a scheme of partition, based on the same principle as suggested by the royal commission, would relieve the situation.

"The Arabs maintain that Palestine is an Arab country and it must remain so. It is true that the Jewish people have always been attached to Palestine through the Bible, but this must be limited to spiritual and not political, connections."

The Observer believes that the Jews must be made to see that they cannot expect to have the country handed over to them. It proposes the formation of a National government, having all sections of the population represented, according to their proportion, with full minority rights guaranteed. British rights would be protected by an agreement on the same lines as that existing between Great Britain and Iraq. It is doubtful, however, that Jews and Arabs left alone can work out their own destiny. There will be continual friction. It is without question the thorniest and most difficult problem in world politics today. It will take all the statesmanship of Britain to bring about a practical settlement. These seems to be sorry days for the Jews.

They always talk who never think.—Prior.

GRAIN GROWERS LIKE EMPIRE TRADE AGREEMENT NOW

Right Hon. R. B. Bennett must chuckle when he finds western wheat interests, which never gave him much support, demanding that there be no interference with the Empire preference on wheat.

When the Empire Trade Agreements were signed in 1932 wheat from the Empire was given a preference in the markets of the United Kingdom of six cents a bushel. This preference has given Canadian wheat-growers an advantage in the British market which has meant millions. This year it is even more valuable. The United States has a bumper crop; it likewise has a carryover from last year of probably two hundred millions. It means that the Republic will have at least four hundred million bushels for export. The only certain market in the world today is that of the United Kingdom. Other European nations are aiming to make themselves self-sufficient and will use, if possible, substitutes. So the United States is casting longing eyes on the British market.

The western wheat pool directors appreciate this situation, and the advantage the six cents a bushel gives to Canada. They have passed a resolution urging that the present preference be maintained. What they fear is that the new trade agreements between the United States, Great Britain and Canada will sacrifice the preference. Undoubtedly the American authorities are urging that the British market be thrown open.

This resolution must give Rt. Hon. R. B. Bennett a lot of quiet satisfaction. The Empire trade agreements were his triumph. He fought to secure a preference for Canadian farmers in the British market. Last election he was not given much support in the West. To hear the western grain leaders supporting his policy must make the retired Conservative leader smile.

CANADA AND THE LEAGUE AND THE U. S. A.

Supreme Court Judge G. A. Burr of Bismarck, North Dakota, believes that Canada is playing "a greater part in international affairs" than his own country.

The United States is the world's worst offender when it comes to foreign policy, the judge believes.

"We cannot expect to be isolationists and still have any influence on international affairs. Isolation policy is utterly unsound and the United States is not doing its duty in the world today."

He expressed belief the weight of his country's power could do much toward solving international problems if the United States belonged to the League of Nations.

"Canada occupies an unique position in the league. It is independent in its foreign policy; it does not practice isolation; and it is one of the most important members of the British Commonwealth of Nations. Such a position is not held by any other nation in the league."

The judge exaggerates somewhat. The United States out of the league has more influence than Canada within it. Size and population and big guns count, you know, judge.

Still, we get his idea and admire him for it.

THE EMPIRE'S STRENGTH

A fact that is not generally realized is that in British Empire countries the wheat area (provisionally estimated at 78,070,000 acres for 1937-38) accounts for nearly one-quarter of the world total.

The Empire is as powerful as a producer of food as of metals, timber and oil.

SALLY'S SALLIES

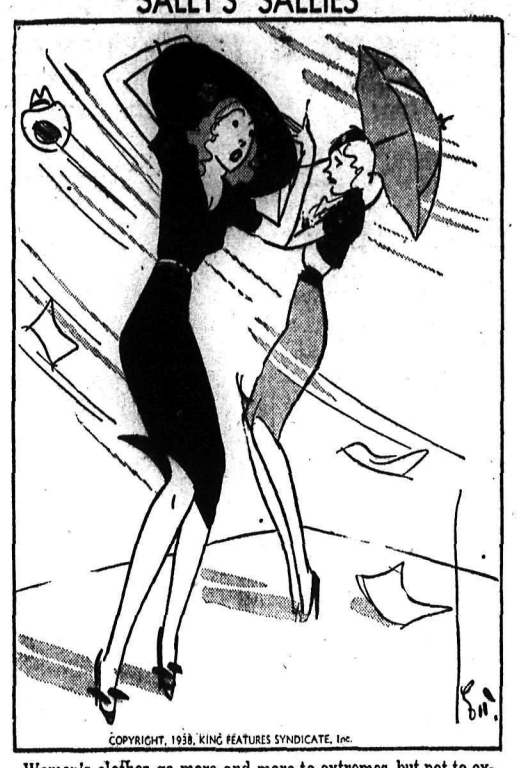

Women's clothes go more and more to extremes, but not to extremities.

Panorama

Just a Limerick

A canner, exceedingly canny,
One morning remarked to his granny,
"A canner can can
Anything that he can;
But a canner cant can a can, can he?"

Sunspots

Zadok Dumbkopf thinks the reason so much present-day fiction reads cock-eyed is because the authors have one one on literature and the other on Hollywood.

Husbands who quietly endure talkative wives have our admiration. They've discovered that its simply a case of mind over chatter.

The United States imported $110,000,000 worth of Scotch whiskey last year. Bet the British distillers got a bigger kick out of that than the Americans did.

When Napoleon's Troops Landed in Britain

To an audience of Boy Scouts in England, Sir Jeremiah Colman has been recalling that "within a few yards of where they sat women of Gatton, 1000 years ago met the Danes, and with sticks and spears defeated them; the Danes being unaware that they were being attacked by women. It is a gallant episode, but not without parallel. In 1797 Napoleon landed some 1500 troops (mainly convicts released for the job) on the rocky coast of Fishguard. The alarm spread, and presently the invaders saw filing around and down from the heights numbers of scarlet-coated and tall-hatted figures. Inferring a large supporting force of British infantry, they made hasty overtures of peace, and articles of surrender were signed at the Black Bull Inn. The presumed soldiers were the women of the coast, wearing their accustomed scarlet coats ("wittles") and tall beaver hats, and marshalled with the intention of giving exactly the impression they did.

Its Finish Is Near

The Oregon State College Barometer gets a little mixed up with the idiom of a foreign tongue:

OUR LADY EDITOR

Lois Williams will edit next years Beaver. She is the first woman to make the coup de grace in publications since Vesta Beckley managed the yearbook in 1930.

London Does Not Want Him

Julius Streicher, High Priest of German Jew-baiters, made inquiries about the possibility of a visit this summer to meet Germans resident in Britain "with sympathies for his cause." To date Editor Streicher, who writes his best efforts while sitting nude in his office, has not obtained the necessary visa.

Northern Lights Are Not Unusual Golden City Says Rosslander

To the Editor of
The Daily News.

Sir—Referring to the report in the August 1 issue re the northern lights display as seen in Rossland:

Although I have been a Rossland resident for only four years, I beg to inform you that I have seen displays on several occasions, the most recent being last fall. It was the most active and magnificent I have ever seen, having the appearance of a forest fire reflection, constantly changing to rose and covering the whole sky.

A ROSSLANDER.

Rossland, B. C.,
August 3, 1938.

VERSE

NELSON CITY

Nelson! thou beautiful city,
The belle of Kootenay,
To see thee best come from the west,

There we see thee nestling,
Mid trees upon the slope,
We think while you we're viewing.
You look like faith and hope.

You show faith in the Kootenays,
By your city built so great,
And you still hope in the future,
In that you have no mistake.

As I view you from this lookout,
Standing here three miles away,
In faith I see you growing,
What your future who can say.

GEO. C.

A FRIEND

Today it does make me feel sad
To be on a friend musing,
Old enough to be my dad,
Who just one week ago I had
The mischance to be losing,
So nevermore I'll see his smile
Nor listen to his talk awhile.

For in some caterer's resort
That day he'd found a seating,
And when the dinner which he sought
Was by the waiter to him brought,
Before he'd started eating,
Down to the hard stone floor he dropped
As his old weary heart had stopped.

And like a batsman in a game,
Since he had his beginning
To eight-four years he could claim
Ere he was out, and he came
To have a decent inning,
And now he's gone I hope and pray
That I as long as him might play.

T. E. BIDDLECOMBE.

Vancouver.

WHAT THE PRESS IS SAYING

FOOLING THE PUBLIC

In connection with the various panaceas offered, financial and others, by spellbinders like Mr. Aberhart, Almie Macpherson, Father Divine and the like—who have the uncanny gift of mass psychology—the following from a speech of Goebbels, one of Hitler's satellites, is illuminating:

"Nothing is easier than to lead the people on a leash. I just hold up a dazzling campaign poster and they jump through it like a trained dog through a hoop. In a month I can have them crying louder than ever to save them from the Jews, the Communists, the Capitalist, the French and the dandruff. Bugle calls, battle cries and catchy shibboleths. As the Fuhrer says, "It is impossible to underestimate the intellectual capacity of the masses. Time your propaganda to the level of the average voter and you will succeed. That is a truth our opponents either don't understand or disdain to follow. And that is why we shall win in the end."

One concludes that truly we are living in an age of hokum—and that it is possible to fool a great many people for a good deal of the time.—Montreal Financial Times.

VOCABULARY OF FLOWERS

Canadians spend almost two million dollars a year "saying it with flowers." Evidence that this time-honored custom still prevails is brought to light in a report on the sales of cut flowers and greens grown indoors in Canada during the year ended March 31, 1937. Thirty-two kinds of plants are listed in the report, with sales totalling 51,136,619 individual items, valued at $1,952,128.—Brockville Recorder and Times.

Looking Backward . . .

TEN YEARS AGO
August 5, 1928

George Horstead left for Centralia, Wash.—Mr. and Mrs. T. S. Jerome, Thomas Jerome and Wilfred Devlin left for coast cities.—Mrs. J. B. Tiffany and sons Joe and Bert of Boston, Mass. are guests of Mr. and Mrs. R. L. McBride.—Mr. and Mrs O P Westhaver, who were quietly married at Couer d'Alene, Idaho, returned to Trail after a trip through Yellowstone park, Salt Lake City and coast cities. Mrs. Westhaver was formerly Miss Hazel Nelson of Nelson.

TWENTY YEARS AGO
August 5, 1918

Mrs. E. L. Buchanan's home in Kentucky.—Miss May Pitts and Leonard Pitts left for a holiday at Calgary.—A house of three months' salary is on its way to Nelson for civil servants in the Nelson and district customs department.—Sixteen Grand Forks Doukhobors, charged with theft and failing to register, were given one month hard labor in the Nelson provincial jail.

THIRTY YEARS AGO
August 5, 1908

Secretary A. A. Perrier of the Nelson Lacrosse club is negotiating with the Spokane labor carnival to hold a series of three games in Spokane between Nelson and Cranbrook.—Mrs. Gorle, of Fernie is a guest of Mr. and Mrs. C. F. McHardy.—P. J. Rossa of Greenwood, manager of the Dominion Copper company, is a city visitor.—Fire destroyed the C. P. R. station at Midway. All household effects of H. R. Stevenson and family, who resided upstairs, were destroyed.

ACTIVE IN . . . KOOTENAY LIFE

William Hufty is an oldtimer in Kootenay.

In Nelson By-Paths

It is said that not one timber wolf in a thousand in the Canadian Arctic has ever seen a man, but yet any Arctic timber wolf will immediately know man's scent for the scent of a dangerous enemy, and will high tail for the tall timber. Especially, only a very few can have had personal experience with traps, yet a lore of traps appears to have been widely diffused throughout the race of Canadian timber wolves. Not until the white man appeared were fire-arms and steel traps known, but enough time has elapsed for a certain education on these implements to have become current in certain highly intelligent animal circles.

Writers in outdoor magazines contend that the willow grouse has changed its habits in the last 20 years, and from being a bird very easy to shoot, because of an unsuspicious nature, it has become of the most difficult to shoot, because of its present day universal habit of utilizing cover to the last possible degree. Some contend that it would have been wiped out if it had not become thus adaptive.

Now, I would like someone to tell me why Nelson's great white way, the concrete pavement around the Baker-Cedar corner, was deadly to big toads for one season only.

THE PURGE

In the first two or three weeks after the new pavement was opened in 1931, the nice white pavement acquired eight large black marks at spaced intervals, on the section between Hendryx street and the start of the retaining wall. Each black discoloration represented the final passing of a large toad under the wheels of some motor-vehicle.

After the eighth sacrifice, there were no more. After a time the toads of Nelson went into hibernation in the soil, and the winter's snow leached out the black spots, and when spring arrived the pavement was a uniform gray color.

The experience of the first fall has never been repeated, and I would like to know why.

Did the word go out among the toads that this new pavement was deadly? Did it get about that safe crossings could be made only in the small hours? Did the toads adjust themselves to a curfew schedule, with daylight crossing, or crossing during traffic hours, of the death highway barred?

Toads are intelligent enough to know friends, to become more or less domesticated, and to take advantage of favorable conditions. Nearly every higher animal has shown itself capable of domestications. Birds can be trained. Even fish can be taught to distinguish the sounds that indicate a meal coming up. Certainly the toad which lives by trapping insects, would rank far above the fishes.

TOAD KNOWS HAZARDS

Migrations are part of a toad's life. When it ceases to be a tadpole and become an air breather, it migrates from the pond of its birth to favorable hunting territory. In the spring, after it has emerged from its hibernation cell in the soil, it migrates to the water for the chorus singing and the egg laying. Highways are no novelty to it. You step on the sidewalk at night and there is a rustle in the grass as a toad gets out of your way. Almost certainly it will cross the sidewalk at what it conceives to be a favorable moment.

No doubt the same applies to pavements over which motor traffic rolls.

In the case of the Baker street pavement the holocaust of 1931 taught a lesson. That area is now labelled as hazardous.

Of course occasional toads are still killed on our pavements. They are slow moving, and they can be caught by cars. But fast moving rabbits and deer are also hit, and fast flying grouse and pheasants.

The slaughter of the pioneers will not be repeated.

- THE STROLLER.

FASCIST BREAD

Italy, under Fascist decree, has now a national bread. It is a bread containing 90 per cent wheat flour and 10 per cent corn flour. Every one—rich man, poor man, beggar man, thief—must eat this national bread. It is as uniform as an army corps.—Hamilton Spectator.

Contract Bridge

Shepard Barclay Tells How to Bid and Play

CREDIT NOT DESERVED

WE HAVE all seen players make brilliant take-a-chance bids and then get away unscathed because unsound defense delivers the successful contract to them. We have also seen such players depend on that bad defense when they really had a sounder method available which could attain the goal without such kindly help.

North: ♠ 10 8 4 2 ♥ 9 7 3 ♦ K Q 9 ♣ A 7 5
West: ♠ K J 7 6 5 3 ♥ J 6 ♦ 4 ♣ K 10 4 3
East: ♠ A 9 ♥ K Q 10 4 2 ♦ 7 5 2 ♣ 8 6 2
South: ♠ Q ♥ A 8 5 ♦ A J 10 8 6 3 ♣ Q J 9

(Dealer: East. Neither side vulnerable.)

East passed and South began the auction with 1-Diamond on this deal. West overcalled with 1-Spade, North passed and East bid 2-Hearts. When South and West passed, North felt he could not let the opponents get away with a part score, so he injected a bid of three diamonds. When this came around to South, he decided that if West could not rebid spades and East was not able to support them, North possibly held a stopper in that suit. With six diamonds no doubt certain and the heart A, he gambled on a spade trick in the North hand and went to 3-No Trump.

The heart J was led and allowed to hold. This was followed by the heart 6 to the Q and a third heart by East to South's A. Six diamonds were next played and followed by the club Q, which West covered with the K and dummy with the A. The club J took the ninth trick.

After winning the heart Q on the second trick, East had a chance to set the contract if he switched to spades. But he never should have had the chance. South required a successful club finesse to make his contract, and so should have taken the first trick.

• • •

Monday's Problem

North: ♠ 9 5 4 ♥ 8 7 3 ♦ A K Q 6 ♣ 5 3 2
West: ♠ K 10 8 6 3 ♥ 5 ♦ 10 8 2 ♣ Q 9 8 7
East: ♠ A Q J 2 ♥ A J 10 ♦ 9 3 ♣ A J 6 4
South: ♠ 7 ♥ K Q 9 6 4 2 ♦ J 7 5 4 ♣ K 10

(Dealer: West. East-West vulnerable.)

How should South play to make his contract of 4-Hearts after the lead of the club 7?

GIVING AS A FINE ART

ONE OF THE gentlest and most subtle arts of bridge is the timing of your gifts. If you must deliver to the opponents a certain trick in a certain suit, the big question is when. Doing it at the correct stage can serve all sorts of different purposes which help you to record pleasing figures on the score pad.

North: ♠ 9 5 4 ♥ 8 7 3 ♦ A K Q 6 ♣ 5 3 2
West: ♠ K 10 8 6 3 ♥ 5 ♦ 10 8 2 ♣ Q 9 8 7
East: ♠ A Q J 2 ♥ A J 10 ♦ 9 3 ♣ A J 6 4
South: ♠ 7 ♥ K Q 9 6 4 2 ♦ J 7 5 4 ♣ K 10

(Dealer: West. East-West vulnerable.)

West and North passed on this deal and East bid 1-Spade. South came in with 2-Hearts, West 2-Spades, North 3-Hearts, East 3-Spades and South 4-Hearts.

West refused to open the spade suit, figuring one of the opponents was possibly blank, so led the club 7. East won with the A and followed with the club J to South's K. A diamond was played to the A, on which East played the 9. The heart 3 came next, East playing the 10 and South the Q. A diamond to the K was played to give South a chance to come through East's heart holding. East took the trick with the A. Now, if he could put West in for a diamond return, he could ruin South's game. He took a chance by underleading his spade A. West won with the K and returned a diamond, which East ruffed with the heart J.

Dealer can stop the ruff, by discontinuing diamonds when he sees the signal start and instead give up the spade. Then when East or West wins and leads a spade, South can ruff and draw East's last trump.

• • •

North: ♠ A J 9 8 5 ♥ None ♦ A K Q 8 ♣ A K 3 2
West: ♠ Q 3 ♥ K Q 10 9 6 ♦ 7 2 ♣ J 9 8 7
East: ♠ 2 ♥ A J 7 3 ♦ J 10 5 ♣ Q 10 6 5 4
South: ♠ K 10 7 6 4 ♥ 8 5 4 2 ♦ 9 6 4 3 ♣ None

(Dealer: North. Neither side vulnerable.)

How would you recommend bidding this hand?

?? Questions ?? ANSWERS

This column of questions and answers is open to any reader of the Nelson Daily News. In no case will the name of the person asking the question be published.

Curious, Trail—I have heard that it is a custom of shipowners to send cats to sea on their vessels. Is this true?

A ship found under certain circumstances without a living creature on board is considered a derelict, and property rights in her are forfeited. It has happened, after a ship has been abandoned, that a live cat discovered on board has saved the vessel from being condemned. This would account for the custom.

Y. Z., Rossland—What country has the most telephones and in what country do the people use the telephone most?

The United States has the most telephones, Germany is second, Great Britain and northern Ireland third and Canada fourth. In proportion to the number of telephones, Canadians use theirs most. They average 250.5 calls per capita annually.

M. L. D., Nelson—Why do flowers grow for one person and not for another? Also has it been proven that wheat, sown in boxes, each with exactly the same care but one spoken to kindly and lovingly and the other hatefully, the former will grow up fine and healthy and the latter dwarfed and sickly?

There is no evidence of the cause for the difference in growth of plants, flowers or grains being anything other than physical.

D. F. J., Nelson—Can you tell me how the expression "dogs of war" originated?

It is probably based on the actual practice of the ancients using dogs in warfare. Both the Greeks and the Romans used them for defensive and offensive purposes and for maintaining communication on the field of battle. War dogs are mentioned by Plutarch and Pliny, and Strabo describes how in Gaul, dogs were armed with coats of mail. It is recorded that in 650 B. C., the Greeks of Ionia made use of dogs against the Cimmerians to aid Ardys, the son of Gyges. These were probably wolf-like creatures, which not only chased but seized and tore their human prey.

Films Developed ANY SIZE 25c and PRINTED
REPRINTS eight for 25c DECKLED EDGE PRINTS VALUABLE COUPON
KRYSTAL PHOTO SERVICE
WILKIE SASK.

Have You a Used CAMP STOVE ?

Why Not Turn It Into Cash?

A WANT AD

Will Find a Purchaser

Two (2) lines 6 times 80c net
Two (2) lines once 20c net

Nelson Daily News
PHONE 144

AUNT HET
BY ROBERT QUILLEN

'Stingy as Bill is, gettin' that fortune won't be all pleasure. It's goin' to be a dreadful shock when he finds out a woman and children need clothes every year."

Surprise the Folks at Home with a Long-Distance Call

Why not give the folks at home a pleasant surprise when you're away on vacation? Call them by long-distance telephone. The thrill of hearing the voice of a distant dear one will be mutual, and a voice reunion is a good way to banish worry. Hearing the reassuring voices of loved ones, telling you that all's well at home, will make your vacation even more enjoyable.

BRITISH COLUMBIA TELEPHONE COMPANY

John Wills, in District Over 31 Years, Dies

Resident of Taghum, Nelson, Moyie, Kimberley

John Wills, resident of Taghum for the past four years and of the district since 1903, died at Tranquille sanitorium early Tuesday morning.

Born at Cambourn, Cornwall, England in 1879, Mr. Wills in his early twenties went to the Gold Coast, South Africa. He returned to England three years later and then made his first journey to North America, going to Connecticut, U.S.A. Again he returned to England only to leave for western Canada almost immediately.

With his wife and three children, he settled at Kootenay Landing, but unsatisfied with conditions there, moved to Nelson. In the spring of the next year he removed to Moyie where he and his family resided until 1921.

Next he was employed by the C. M. & S. company as supervisor of Warren Hall, Kimberley. Owing to ill health, he retired in 1931.

During his residence in the district he took a keen interest in all sports, especially football.

Besides his widow, Rachel, he is survived by seven children, William at Falconbridge, Ont.; Christopher at Vancouver; Mrs. George Jones, Kimberley; Mrs. R. Boyer and Mrs. Golightly at Taghum, and 18 grandchildren.

Funeral services will be held in Nelson Saturday.

Nelson Board Is to Go to Creston

Creston board of trade invitation to the Nelson board to visit Creston this month was accepted by the council of the Nelson board Thursday, "with appreciation."

The suggested date, August 17, would clash with the district old timers' picnic at Lakeside park, J. R. Hunter suggested, and the council decided to ask Creston whether August 24 would be as acceptable. If the latter date was not acceptable the trip would be arranged for August 17, it was decided.

Cherry Shipping Is Double 1937

Carload shipment of cherries from Associated Growers of the Kootenay-Arrow lakes district this season aggregated 10 carloads, double last years shipments, it was reported Thursday by Robert Foxall, manager of the Nelson sub-central of the Associated.

Nine of the cars went to prairie points, and one to Toronto.

A few cherries are still coming in, but not in any volume.

Night Baseball

WESTERN INTERNATIONAL
Tacoma 2, Vancouver 5.
PACIFIC COAST
Oakland 1, Hollywood 5.
Portland 0, Seattle 12.
Los Angeles 3, San Francisco 6.
INTERNATIONAL
Montreal 4, Jersey City 2.
Toronto 8, Baltimore 2.
Buffalo 3, Syracuse 8.
ASSOCIATION
St. Paul 2, Kansas City 7.
Toledo 2, Indianapolis 3.
Minneapolis 2, Milwaukee 4.

SET LIMIT TO REFUGEE CLEARING HOUSE COSTS

LONDON, Aug. 4 (AP)—A limit of £10,000 ($50,000) a year was set for expenses of the London office of the world refugee clearing house today, at the final meeting of delegates from 27 participating nations.

TEA AND SALE HELD AT KASLO

KASLO, B. C. — The lovely lawn beside the Catholic church was an ideal setting for a successful tea and bake sale Saturday afternoon sponsored by the Women's auxiliary of the Church of the Sacred Heart.

The president of the auxiliary Mrs. William MacDonald, was general convener of all committees.

Those in charge of refreshments were Mrs. J. Brochier, Mrs. M. White and Mrs. A. Bendis.

Miss Margaret MacDonald and Mrs. C. J. White served tea.

Mrs. MacDonald and Mrs. D. P. Cosgriff presided at the home cooking table.

The affair netted the ladies about $30.

Rossland Takes Soccer Title as Beats Trail 3-1

TRAIL, B. C., Aug. 4 — Johnny Gidinski played his most sparkling game in goal this season when he staved off repeated attacks by Trail United to permit Rossland to drive ahead for a 3-1 victory at Butler park tonight to win the Dodimead *shield in a sudden death game which* decided the first half city soccer league title. Rossland and United tied for first place in league play. It was Rossland's second seizure of the shield in three years.

Little "Runs" Henry set the game on fire when he drilled the ball past Newbold after Georgeson had headed the ball to McDonell, who placed it in driving position for the scorer.

A short time after, Georgeson missed a splendid opportunity to blast home another counter for Rossland when with only the goalie to beat he made a miskick and the ball skidded outside the post.

Milburn and Hughes were right on top of Gidinski, who literally scooped the ball off Milburn's foot to clear.

United entered the second half facing a 1-0 deficit and pressed hard. Johnny Hughes came close to scoring again when he drilled one over Gidinski's head. It hit the crossbar and Gidinski cleared before advantage was taken of the rebound.

TESTS NEWBOLD

Tommy Smith, Rossland captain, tested Newbold when he drove a hard one. The ball was high and the goal tender caught it on the tips *of his fingers to direct it over the* bar for a corner kick which was cleared.

Joe McDonell, who had figured in the initial goal, drove a grass-cutter at a sharp angle through the goal for Rossland's second conter. Only a few minutes later Georgeson provided the perfect combination to head in a goal from Henry's corner kick.

United dug in more fiercely, but with three goals under their belts, Rossland organized defensive tactics which the Trail squad could not pierce. With 15 minutes left to go Tommy Laurie beat Gidinski with a fast ground ball to prevent a shutout. The game continued strong to the finish as United went down fighting.

The teams were:

Rossland—Gidinsko; Ogden and Ezart; Windebank, Smith and Trimbell; Henry, Johnston, Georgeson, McDonell and W. Swanson.

Trail — Newbold; Stewart and Lawley; A. Paterson, Ferguson and Backie; Thompson, Hughes, Milburn, Laurie and Dyer.

Referee—Dave Minto.

142 Warfield Homes to Be Ready Nov. 1

TRAIL, B. C., Aug. 4 — The 142 new houses at Warfield will be ready for occupancy about November 1, it was reported today.

Frame work has been completed and 150 carpenters, painters, plasterers, electricians and plumbers are proceeding on schedule.

QUESTIONNAIRES ARE GIVEN JUNIOR BOARD

Council of the Nelson board of trade on Thursday turned over to the junior board two questionnaires received from the Canadian Chamber *of Commerce dealing with fire* prevention and with health and safety. The Chamber's covering letter stated junior boards and chambers in many cases were compiling the information desired.

B. C. Similar to New Zealand Say Nelson Visitors

Mining Methods and Forest Fire Chief Novelties So Far

PARTY GOES ON TO TRAIL TODAY

Chief impression of British Columbia and the Kootenays gained by the touring party of New Zealand school boys is that this province is strikingly similar to their own country. In fact, until they look at the trees closely, or until they notice the lack of sheep, there doesn't seem to be a great deal of difference.

This was the opinion of T. E. Neeve and Douglas Reid, prefects of the party, on their return to Nelson Thursday afternoon after a visit to the Durango mill near Ymir.

The mill operation, with the overhead tramline to the mine back in the hills, was a novelty to them. They were more familiar with dredging and placer mining than with the type of mining common in this district.

A forest fire near Apex was a novelty also, for in New Zealand the forests were seldom sufficiently dry to burn in that manner, they said. When they passed Apex en route to Ymir the fire was a small one on the hillside, but when they passed it again on the return trip it had spread to the top of the hill.

APPRECIATE WARM HOSPITALITY

Lakeside camps were no novelty to the visitors, but the weiners and so on served at Koolaree Wednesday night were.

Perhaps their chief impression, Mr. Neeve and Mr. Reid said, was the open-handed hospitality of British Columbians. They could not speak warmly enough of their hosts.

At 12:30 today the New Zealanders leave for Trail, where they will visit the Consolidated Mining & Smelting company plants, largest non-ferrous metallurgical operation in the world. At 5 p.m. they will be the guests at supper of the company and of S. G. Blaylock, it's vice-president and general manager, and this evening they will be guests of the Trail Rink company at the Trail-Rossland boxla game.

Returning to Nelson, they will immediately entrain for Calgary where they will meet an English party and travel with this party to Tunnel mountain, near Banff, for a camp outing.

Society

(Continued From Page Five)

- R. A. Thompson, K. W. C. block, returned Wednesday from five weeks on Vancouver Island.
- Mrs. W. Spooner and Mrs. Falkner of Trail, who are holidaying at Willow Point, were city shoppers yesterady.
- Ira Tombaugh of the Queen mine spent yesterday in Nelson.
- Thomas Homersham has returned from his vacation at the coast.
- Shoppers in town yesterday included Mr. and Mrs. J. E. Riley of Bonnington.
- Mrs. F. J. Norris, Silica street, is confined to her home with an injured foot.
- Mr. and Mrs. Fred C. Sharpe will have as their guests at their Crescent Bay home "Larsen Lodge", Mrs. Sharpe's mother and granddaughter, Mrs. J. J. Moore and Catherine Moore of Medicine Hat.
- Mrs. G. A. C. Walley visited Camp Koolaree Wednesday afternoon.
- Mr. and Mrs. J. J. Balless left yesterday for Cumberland to visit their son-in-law and daughter, Mr. and Mrs. Gordon Stephenson, former Nelsonites.
- Mrs. B. N. Sharpe and daughters Carol and Jean, and son Charles, of Spokane are camping at Crescent Bay.
- Mr. and Mrs. Jack Fleury and daughter, Leone, who spent a few weeks at the home of Mr. Fleury's mother, Mrs. E. M. Fleury, Water street, have returned to the coast.
- Mr. and Mrs. Angus McLeod and their daughters visited Camp Koolaree Wednesday.
- Mr. and Mrs. Walter Tattrie and young son of the Relief Arlington mine were in town yesterday to visit Mr. Tattrie's son, Elmer, who is a patient at Kootenay Lake General hospital.
- Joseph Streit of the Reno office staff visited town yesterday.
- Miss Frances Parker, Victoria street, visited Camp Koolaree Wednesday.
- L. Perreaux of the Queen mine spent yesterday in town.
- Mrs. F. E. Johnson of Sheep Creek and her mother visited the city yesterday.
- Mr. and Mrs. Charles Musser of Bralorne were guests at the home of Mr. and Mrs. A. G. Lane, Delbruck street. They have left to visit Kimberley.
- Miss Rossman of Seattle and her sister, Miss Therza of Trail, who were visiting their parents, Mr. and Mrs. F. Rossman, Nelson avenue, Fairview, left yesterday for the coast by motor.

Gay Crowd C.P.R. Employees Enjoys Picnic at Park

A gay crowd of C. P. R. employees and their families gathered at Lakeside park Thursday afternoon for their annual basket picnic. Sports and games for the kiddies featured the afternoon program, brought to a close in a splendid picnic supper beneath the

Board of Trade Indorses Work in Place Relief

Resolution of the Vernon board of trade urging the government to institute a works program and to cut out relief was indorsed by the council of the Nelson board of trade at a luncheon at the Hume Thursday.

The Vernon board deplored that $30,000,000 had been spent for relief while roads were "crying for work" to be done, with nothing to show for it, and urged that relief be confined to those physically unable to work.

"We have urged and urged that no relief be granted except for work performed," C. F. McHardy commented.

"Booster" Radio Mooted, Nelson

Possibility that radio station CJAT at Trail would put a "booster service" in Nelson was suggested in numerous questions asked at the board of trade rooms latterly, W. B. Bamford, president, told the board council at its luncheon Thursday at the Hume. Questioners asked whether a "booster service" was proposed instead of a station.

H. A. Pearson expressed the belief that CJAT was associated with a Calgary station. The application for a Nelson station had been favorably received at Ottawa, he added.

J. R. Hunter stated B. A. Stimmel of Trail and a Vancouver radio man had been doing some experimenting in Nelson.

That he had been informed a peculiar situation existed in Nelson whereby radio programs could be "picked up" from telephone lines by induction and a small broadcast station might be possible, was stated by J. R. McLennan.

The council instructed that C. B. Garland, chairman of the special committee set up by the senior and junior boards and radio dealers, be informed of the rumored developments and asked to keep in touch with them.

MORE ABOUT Russo-Japanese

(Continued From Page One)

Once again the next move in the course of the Changkufeng hostilities was left to Japan.

Litvinoff declared Russia would be willing to enter negotiations for peaceful settlement, but only on condition that all Japanese soldiers evacuate Soviet territory, and that Japan recognize the "inviolability" of Soviet borders as established by the Russian-Chinese treaty of June 26, 1886.

It is on maps attached to this treaty—the Hunchun agreement—that Russia bases her claim to the Changkufeng hills, occupied by Soviet troops July 11, and where there has been heavy fighting since Sunday.

The Japanese government proposed cessation of military operations on both sides and transfer of *the dispute to the sphere of diplomatic* negotiation.

"Comrade Litvinoff replied," a communique said, "that if the Japanese government had had really peaceful intentions the actions of Japanese military authorities did not harmonize with them.

"If one should use only maps as a basis, then there would be no point in talking about mixed commissions. For the time being, however, one must talk in a practical way about the cessation of hostilities.'

TOKYO, Aug. 5 (Friday) (AP)—Japan today offered Soviet Russia compromise peace terms for ending border warfare that holds the threat of an additional major conflict in the troubled far east.

Reliable sources said the peace proposal suggested mutual withdrawal from the battle zone where the frontier of Russian Siberia joins those of Japanese Korea and Manchoukuo, scene of bitter fighting for the last five days in culmination of tension that started July 15.

At that time Japanese troops bombarded Changkufeng hill which Soviet forces had started to fortify July 11. It created the most serious incident of almost four years' intermittent frontier friction between the Soviet Union and Japan.

According to the Japanese plan the disputed territory would remain a neutral zone pending settlement of the boundary which the Soviets assert already is definitely marked by Russo-Chinese agreement of June 26, 1886, but which Japan claims is hers.

A Japanese army communique said the battle zone, 140 miles southwest of Vladivostok, Soviet Pacific seaport, was comparatively quiet, although occasionally Soviet artillery direct shots at Japanese positions.'

The Japanese said the Korean village of Kojo still was under sporadic bombardment, however.

Social ... Bonnington

BONNINGTON, B.C. — Mrs. R. Greyson and children Dickie and Robbie were visitors at Willow Point Thursday, guests of Mrs. H. Greenwood. Dickie stayed over for a short visit.

Mr. and Mrs. R. G. Macdonald were Nelson visitors Monday.

Mr. and Mrs. Wallace McPhail and children, Jackie and Joy, former residents of Greenwood, have arrived to make their home at Corra Linn, where Mr. McPhail has been appointed on the staff of the West Kootenay Power & Light company, having been transferred from Greenwood.

Major Turner Lee was a Nelson visitor Monday.

No Further Cases Typhoid in Nelson

No further cases of typhoid fever have occurred in Nelson, Dr. F. P. Sparks, city medical health officer, stated Thursday. Three patients, all in one family, were isolated earlier in the week.

TO REPRESENT BRITISH BAR AT COAST MEETING

QUEBEC, Aug. (CP).—To represent the British bar at the annual meeting of the Canadian Bar association at Vancouver, Viscount Finlay arrived today aboard the liner Empress of Australia on his way

WILD WELCOME FOR CORRIGAN A RIVAL OF THAT FOR LINDBERGH

NEW YORK, Aug. 4 (AP) — Douglas Corrigan, the daring young man of the flying machine —a $900 bargain that rumbled across the Atlantic from here to Ireland last month instead of proceeding properly to California—came home all agrin today to a roaring welcome that was but a meek prelude of what is ahead.

He arrived conventionally by liner, irrepressible as ever, though —a flip little, tough little flier with a manner that delighted not only the large fond hearts of fellow Irishmen, north and south, but the others, Germans, Jews, Italians and all the rest, who had waited hours on the pier to scream a few greetings ahead of the official reception tomorrow.

Tomorrow, indeed, is the big day, with a parade up the old Broadway.

Along that buoyant route of bedlam the stenographers, clerks and executives downtown in the Wall street district and on uptown were reading everything, tearing up telephone books, pulling out the ticker tape and generally preparing to loose such a shower of white as hasn't been seen here since Lindbergh came home from the most famous flight of all.

The hoarse hails of his glad welcomers reached the happy little aviator long before the S.S. Manhattan arrived at her pier. Far down the bay, while the steamer still was pushing her prow cautiously through a heavy fog that later lifted, Brooklyn's Irish delegation turned up aboard the yacht Celtic Circle, shouting halloes through the mist.

At the pier, when at last she pulled in, a massed crowd roared a welcome. Thousands lined the entire waterfront.

With screams of "Hi Corrigan! Yay Corrigan!" the crowds greeted him. Police were everywhere about the pier shed. Many of the Irishman's admirers waited for him at the hotel, where he planned to spend the night.

The roar of the reception at the pier was so overwhelming that the sturdy flier, his long smile fading perceptibly for a moment, looked awed at the scene about him and murmured:

"Gee, I never thought it would be like this for me."

PASSMORE W. I. HEARS OF MEET

PASSMORE, B. C. — The Slocan Valley Women's Institute met Saturday when the president, Mrs. W. Young, presided.

Miss B. Perry, delegate to the provincial conference at Vancouver, gave her report which was well received. Arrangements were made for a literary contest.

Those present were Mrs. W. Young. Mrs. G. Ward, Mrs. F. Soucey, Miss B. Perry, Mrs. F. Flynn, Mrs. C. Harrison, Mrs. A. P. Whiteman, Mrs. W. H. Saunders and Mrs. W. Perry.

Two Sentenced to Six Months Terms on Forgery Counts

Pleading guilty to charges of forgery, Joseph Dunn and Robert Rankine were each sentenced to six months imprisonment when they appeared before William Brown, police magistrate, in city police court Thursday morning.

NELSON CREWS WIN FOURS AND DOUBLES AT KELOWNA

KELOWNA, B.C., Aug. 4 (CP)—A British Columbia swimming title went to Victoria today and a pair of rowers from Nelson took the doubles championship of Okanagan lake at the concluding day of competition in Kelowna's 32nd annual regatta.

Young Gordon Lawrence of Victoria took the British Columbia half-mile junior boys' championship. He finished with a 75-yard lead over his nearest opponent, Robert Davis of Kelowna. His time was 12:51 4-5.

Bud Greenwood and Albert Bush, Nelson's smart doubles crew, put the Kootenay centre in the *win column with a brilliant three-*length victory over Kelowna's Malcolm Chapin and Harold Burr in the one-mile rowing event. Their time was 2:42 1-5.

Nelson also won the Okanagan lake championship in the fours race.

The Kootenay crew of Bud Greenwood, Albert Bush, Cam Holt and Darrell Varner, beat out the Kelowna crew by a fair margin to sweep the rowing events.

Asselstine to Give Assistance on Roads Barnes Tells Board

That the roads and bridges committee had a satisfying interview with Hon. W. J. Asselstine, minister of mines, during his visit to Nelson was reported to the council of the Nelson board of trade Thursday by R. D. Barnes, chairman.

Mr. Barnes indorsed the suggestion of H. M. Whimster that a delegation from the Nelson and Salmo Valley boards should go to Victoria during the winter to discuss the Nelway road.

Mr. Asselstine had agreed the dis*trict was losing a great deal of* business because of the condition of the Nelson-Nelway road, he said, and had promised his assistance.

E. TRAIL SCHOOL TEACHER RESIGNS

TRAIL, B. C., Aug. 4 —Resignation of Miss Alice Clubston of the East Trail school teaching staff was accepted at a meeting of the Trail-Tadanac board of school trustees last night, Miss Clugston having received a position on a Vancouver school staff.

Her resignation makes the seventh vacancy on the staffs of five schools. Many applications are on hand but appointments have not yet been made.

It was decided to change electrical plans for the new high school addition and to ask contractors to retender.

Janitor of the Central school reported five windows broken presumably by lacrosse players practising on the grounds. H. D. Tham, secretary, was instructed to write the lacrosse association bringing the matter to their attention.

Erection of steel for the new high school addition has been completed and riveting will be finished in about two weeks.

B. C. AVIATION COUNCIL WILL MEET, NELSON

British Columbia Aviation council will hold its first general meeting in Nelson September 16, immediately following the annual meeting of Union of British Columbia Municipalities, the council of the Nelson board of trade was informed in a letter received Thursday.

The letter stated the council was formed in February at Vancouver, with the object of encouraging civil aviation in British Columbia and supplying up-to-the-minute information to interested bodies and individuals. The Nelson board was invited to name two delegates to the meeting.

Course to be taken was left to the board's airport committee.

Gach Remanded, Rossland Court

ROSSLAND, B.C., Aug. 3—Owing to continued illness of 12-year-old Eric Tongue, chief crown witness, and the absence of another witness, J. C. Fry, the police court case in which Josek Gach was charged with driving to the common danger was adjourned Wednesday by R. E. Plewman, police magistrate, until August 11

Mr. Gach is alleged to have collided with the boy when he was riding a bicycle. The 12-year-old sustained a broken upper arm, a broken collar bone and broken shoulder as well as numerous bruises.

Get Your Job in the "Want Ads"

HOW TO MAKE ICED TEA

Infuse six heaping teaspoons of Salada Black Tea in a pint of fresh, boiling water. After six minutes strain liquid into two-quart container. While hot, add 1 to 1½ cups of granulated sugar and juice of 2 lemons, strained. Stir well until sugar is dissolved, fill container with cold water. *Do not allow tea to cool before adding the cold water,* otherwise liquid will become cloudy. Serve with chipped ice.

"SALADA" ICED TEA

722

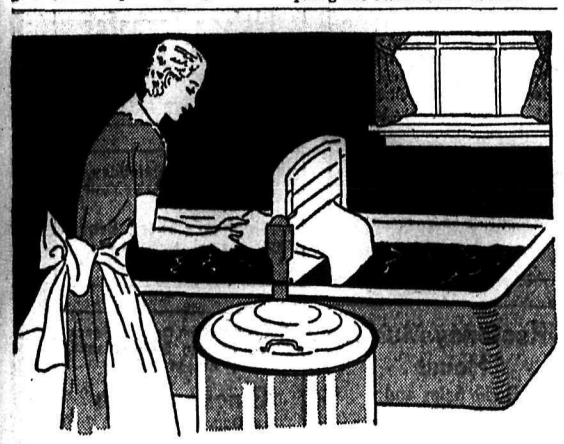

BLUE *stops your clothes from turning* YELLOW

You can't WASH the yellowness out of your things. Washing gets the dirt out, but it's the blue rinse that brings the WHITENESS back. A swish or two of Reckitt's Blue in the *last rinse* does the trick . . . no extra effort. Cost? A cent or two a month!

RECKITT'S *BLUE*

Out of the Blue Comes the Whitest Wash!

77

"How about a real lubrication job?"

FOR SMOOTHER, SURGING POWER BUY ESSO

There's a real thrill in the extra power and smoother performance you get with Esso. Never a sign of knocking. It's the one kind of motor fuel today's high compression motors need to operate at their best. And remember, Esso contains the exclusive patented solvent which dissolves gum, ends carbon trouble, keeps your motor clean. Next time fill up with

PATENTED Esso

THE SMOOTHER MOTOR FUEL

YOU PAID REAL MONEY FOR YOUR CAR—good lubrication is the best kind of insurance on your investment.

We've got the specifications for your make and model right here. And we carry a complete line of top quality Imperial lubricants. *It's part of our job to check every* lubrication point scientifically.

So drive right in and we'll give you a real lubrication job—and we'll check the tires, battery, radiator and lights, and shine up the windshield and rear window.

You'll find it worth while to have a regular check on tires and battery—they'll last longer. That's why we'd like you to drop in regularly.

Whether you want five gallons of gas or your windshield wiped clean, we'll be glad to see you. Just drive in where you see the Imperial oval sign.

IMPERIAL OIL DEALERS
Everywhere in Canada

NEXT TIME TRY AN IMPERIAL OIL DEALER

CAMPING

HIKING

FISHING

TENNIS

GOLF

PICNICKING

BEACH PARTIES

Photography

VACATION IN NELSON

BATHING

SWIMMING

BOATING

CANOEING

DIVING

SURF RIDING

WATER SKIING

MOTOR BOATING

For two weeks in the year let yourself go and do just as you please for a glorious fortnight. Forget the hustle and bustle of busy city life, that, though it was fine last fall, you want to get away from it all and spend a little time out in the air. Nelson is the ideal place to spend your time off. Try it this year, you'll be thrilled at the wonderful vacation possibilities.

- **HIKING to Kokanee glacier and Silver King Peak.**
- **SWIMMING at Nelson's famous Lakeside Park.**
- **BOATING on the Kootenay Lake.**
- **FISHING for British Columbia's tastiest fish. Trout, bass, and 'Kamloops' trout.**
- **TENNIS and GOLF on courts and courses that make Nelson the tournament grounds for the Kootenays.**

These are only a few of Nelson's Vacation 'Specials'.

Plan to Spend Your Holiday in Nelson

The merchants of this exquisite vacation town cordially invite you and yours to enjoy a real holiday where even the stress of finance softens when the air is warm and the beach is crowded with bathing beauties.

You'll find surprises in Nelson and not the least of these will be the exceptional bargains available at the shops in Nelson.

VACATION in NELSON

Imported Scandinavian Sea Food and Cheese Specialties
Something Different for your picnic basket.
VERNON ST. GROCETERIA

The STAR CAFE
The really popular place for visitors to dine in Nelson
Formerly the Plaza

Charles Morris
MEN'S and BOYS' WEAR

STAR GROCERY
for QUALITY GROCERIES AND SERVICE

GRAY'S
Ice cream, afternoon teas or homemade chocolates.

We Do Printing for Every Occasion
RULING
BOOKBINDING
RULED FORMS
SYNOPTICS
Visit our modern printing plant.
Nelson Daily News
Commercial Printing Dept.

Get Your Holiday Magazines at
BISHOP'S News Stand
Opp. Daily News

BE COMFORTABLE
WEAR CLEAN CLOTHES
Look and Feel Your Best
MACO Dry Cleaning

Standard Cafe
"Nelson's Popular Restaurant"
The Best for Less

The Trend Is to
THE CIVIC
Nelson's Own Popular THEATRE.

The L. D.
Nelson's Most Popular RESTAURANT
GOOD FOODS
GOOD SERVICE
MODERATE PRICES

See us FIRST for your Heating, Plumbing and Ventilation Requirements.
KOOTENAY PLUMBING and HEATING CO., LTD.

Macdonalds Consolidated Ltd.
Wholesale Grocers
Phone 28
FRONT ST. NELSON

BUY—
"NELSON BRAND"
JAMS and JELLIES
Products of the
McDonald Jam
Company, Limited

EXPERT SERVICE
on Vacationists' Cars
Bring Your Summer Motor Troubles to Us
BEACON SERVICE STATION
Cor. Baker and Hendryx Sts.

Dine at
Kokanee Lodge
Meals at all hours. 1½ miles from the North Shore ferry—just a pleasant half-hour walk.

Kootenay Steam Laundry and No-O-Dor Dry Cleaning Co.

WHEN IN NELSON
Dine at the
Golden Gate Cafe

Call Us First for Coal, Wood, Coke, Moving or Transfer Work
West Transfer Co.
Phone 33

Ladies' Ready-to-Wear
Specializing in half sizes
Edith A. Carrothers
Annable Blk. Nelson, B.C.

HAMBURGERS
Light lunches, teas.
KOFFEE KABIN
Opp. Daily News

Mother's Bread
Phone 210 for Delivery
Choquette Bros.
BAKERS

Phone 22 for
JOB PRINTING
Letterheads, Envelopes, and all kinds of Business Forms.
H. M. Whimster

Curlew Dairy Products are pure food products
Curlew Creamery
PALM DAIRIES, LTD.

While at Lakeside Park Visit the
Lakeside Service
For Refreshments, Auto Service and Vacation Supplies

Cycle for Health
C.C.M. Bicycles, repairs and accessories
H. R. KITTO

Kootenay Music House
Radio Sales and Service

PURITY FLOUR
Brackman-Ker
Milling Co., Ltd.
Front St., Nelson, B. C.

A. H. GREEN
Company, Limited
CONTRACTORS
Front Street Nelson

Jerman Hunt
Ready-to-Wear — Dry Goods
Headquarters for Ladies' Apparel

VACATIONISTS
For holiday convenience be sure your battery is in good condition. For radio lights, car, boat, etc.
Nelson Battery Shop
684 Baker St.

THE MAYOR AND ALDERMEN of the CITY OF NELSON
Invite You to Do Your Shopping in Nelson

QUEEN CITY MOTORS LTD.
FORD DEALERS
Satisfaction Is Our Aim

Nelson Transfer Company, Limited
Phone 35
AUTO PARTS — TIRES

When Going on a Holiday or Fishing Trip, Ask Your Grocer for
Ledingham's Sliced Bread
Hood Baking Co.

Get Your Wash Dresses, Beach Suits, Bathing Suits, Slacks, Etc., at the
Gingham Shop
Opp. Daily News

When on your holiday in Nelson, dine where the meals are really good and at most moderate rates.
REX CAFE
BAKER STREET

R. W. DAWSON
Real Estate—Insurance
Phone 197 Baker St.
Nelson, B. C.

SPORTING NEWS

Bets $2500 and 1200 Acres of a Plantation He Can Do 144 Holes of Golf in Day With 95 Average

CHICAGO, Aug. 4 (AP) — J. Smith Ferebee is going to try to get in some golf between dawn and dark tomorrow—144 holes of it—and has wagered $2500 and 1200 acres of a Virginia plantation he can complete the marathon at an average of 95 strokes, or under, for the eight rounds.

A husky young Chicago investment broker, Ferebee will gamble on his stamina over the four heavily wooded courses at Olympia fields, scene of the recent Chicago open tournament. A locker room "fanning bee" ended with several friends wagering Ferebee he could not perform the feat.

90 HOLES IN DAY

"About a month ago I played 90 holes one day," he chuckled. "And I'm confident I can do 144 holes. A friend, Fred Cerk, bet his half share of the 240 acre plantation we own jointly in Princess Anne county, near Norfolk, Va., against my half share, that I couldn't do it. Other friends put up $2500 additional."

The 31-year-old business man, who said his game averaged between 83 and 85 strokes for 18 holes, intends to start out at 5 a.m. and eat on the fly. He isn't contemplating any rest periods between rounds.

$10,000 Appears Limit for Rossland Under Present Rink Finance Scheme

Committee, Public to Devise New Plan Raise $30,000

ROSSLAND, B.C., Aug. 4—The sum of $10,000 is the top amount the Rossland rink finance committee has in sight under the present financing scheme, that of securing signed pledges from C. M. & S. company employees and those employed in the city, and from substantial donations, it was announced at a finance committee meeting in the city hall Thursday night.

A public meeting will be called shortly to decide what steps the Rossland people want the finance committee to take.

The finance group, headed by John Gordon, president, and Arthur O'Reilly secretary, assisted by canvassing team captains has been working toward an objective of $30,000 with which to build a boxla and hockey rink for the Golden City.

Prospects of financing the rink construction through other means were discussed, but rather than take its own initiative, the committee decided to ask the advice of the subscribers to the fund at a public meeting.

No definite date for the meeting was set.

There was a general feeling that unless there was a sudden turn of fortune, there would be no rink here this winter.

Racket Wielder

Miss Barbara Haylock, Nelson, stars in tennis and badminton circles.

Harry Rothery to Play, Trail, Today

TRAIL, B.C., Aug. 4—When Trail Cardinals take on the Colored House of David team here Friday evening Harry Rothery will make his first appearance on the home diamond this year and will play at the keystone sack.

Bill Fisher will take over duties of Tick Hall at shortstop.

Lefty Bogstie is slated for mound duty and the regular crew will fill the remaining positions.

The game is scheduled for 5:30.

McCOY EASILY WINS

MONTREAL, Aug. 4 (CP)— Al McCoy, Boston heavyweight, danced easily out of the way of the wild swings of Harry Thomas for 10 rounds here tonight and pecked out a decision over the durable veteran from Eagle Bend, Minn.

BRUSSELS (CP)—Henry Cotton, English open champion, won the Belgian golf open with a record aggregate of 277, beating the previous best of 279 made by himself in 1934. A. J. Lacey was second, 13 strokes behind.

Rossland Juniors to Play at Trail

ROSSLAND, B.C., Aug. 4—Rossland Terriers junior boxla squad will appear in their new black and white uniforms for the first time Friday when they meet Trail Royals in another decisive lacrosse war of the Rossland-Trail junior circuit in Trail before the senior lacrosse show.

Fred Ostrikoff, coach of the Terriers, is so certain of a victory that he wanted the fact publicized. The Terriers have been downed in every match they have played this season. This is their first year attempt at organized boxla and first time they have played in a league.

A game with a Nelson junior lacrosse squad is being arranged as a curtain-raiser for one of the senior games in Nelson.

Buy or sell with a Classified Ad.

Nelson Nine Buries House of David Under Barrage of Hits to Win 12-3

That fourth - inning jinx of Chucker Steve Smith's went out the window Thursday night and Nelson's big bats began to boom the moment they faced Rogers, House of David hurler. As a result Nelson's senior nine buried the bearded tourists in the first two innings, then spent the remaining seven trampling the travellers farther into the mire. The final count read 12-3.

The green and white shirted batsmen were hot from the start. They opened with two runs in the opener and by the third had made it six, adding two an inning.

EUERBY LEADS OFF

Al Euerby, snappy shortstop, started the run parade, leading off in the first with a two-bagger. Hughie Wilson's single and a walk by Gordon Richardson loaded the bags for a kill. It came with Lude Palm's single and both Euerby and Wilson scored.

The third was the big inning for the negro nine and their only score came then. That fourth inning—the crucial one every time for Smith—was coming up and the young southpaw put two men, Meery and Rogers, on base when his bad throws hit them. Mays smashed out a two-bagger to score Meery. Another two-bagger by Ewing before the side was taken out, scored Rogers and Mays for the three runs.

Smith was hit three times in that bad fourth, but a tight infield, centered around Euerby, shortstop, took out the American boys, one, two, three. It was smooth sailing for Nelson all the way after that.

Nelson's batsmen were on for the rest of the game, although a fine field held them countless until the seventh. Speed Bells single started things humming in that canto and five runs went on the scoresheet before the side retired.

ALLES' HOMER

Jakes Alles' pretty homer — a smashing drive into the right garden—ended Nelson's run making in the eighth. There was one other homer in the game, Al Euerby's in the second.

Smith allowed eight hits, fanned 10, and gave free passage to first to one; while Rogers allowed 15 hits, fanned five and walked three.

THINK before you DRINK

Say Seagram's and be sure

Seagram's RYE WHISKIES

Distilled since 1857

Products of Joseph E. Seagram & Sons Limited, Waterloo, Ont.

This advertisement is not published or displayed by the Liquor Control Board or by the Government of British Columbia.

USED CARS and TRUCKS

SHORTY'S REPAIR SHOP

714 Baker Nelson, B.C.

Murray, Wilson Parker, Allison in Semi-Finals

TORONTO, Aug. 4 (CP)—Two of Canada's four Davis cup players sped into singles semi-finals with two United States stars at the Canadian tennis championships today, but the day belonged to Gordon Robinson of Stamford, Ont., who lost in quarter finals.

Robinson's unexpected stand against the march of one of the game's greatest court coverers, Frankie Parker, stole the show from the victories of Parker, Wilmer Allison of Austin, Tex.; Bobby Murray of Montreal and Ross Wilson of Toronto. Parker survived a mid-match storm to win 6-2, 3-6, 7-5, 6-2 but he was discomfited for the first time in four rounds.

Parker's victory, pitting him against Wilson in tomorrow's round was the only one of the four to require an extra set. Allison defeated Laird Watt of Montreal, 5-1, 6-3, 6-4, to qualify to meet Murray, who stopped Carl Fischer of Detroit. Wilson played brilliantly to down Doug Cameron of Vancouver, with whom he was tied for second spot in last year's Canadian rankings, 6-1, 6-3, 6-2.

Vancouver's clever young Bill Pedlar and Phil Pearson defeated Bill Pigott of Hamilton, Ont., and Ross Wilson, 6-3, 6-3, 4-6, 4-6, 6-4, gaining the semi-finals against Murray and Watt, who defeated Don McDiarmid of Ottawa and Gordon Robinson, Stamford, Ont., 7-5, 7-5, 6-0.

In the other semi-final bracket Allison and Parker, who defeated Lewis Duff of Montreal and Doug Cameron, Vancouver, 6-1, 6-2, 6-3, will oppose Durivage and Bill O'Brien of Montreal, 6-4, 6-4, 6-2.

Bill Pedlar continued his bid to retain his junior men's crown, defeating Harold Brown of Toronto, 6-1, 6-2, and gaining semi-finals against Wilmer Wilson of Saskatoon, Sask., who beat R. Grant of Toronto 6-0, 6-2. Charlie Saba of Toronto, whose brother Nick lost to Pedlar in last year's final, will play Mel Jones of Toronto, after downing B. Joyner of Toronto, 7-5, 6-2. Jones defeated W. Waugh of Toronto 7-5, 7-5.

Batting Leaders

Batting (first three in each league):

	G	Ab	R	H	Pts
Foxx, Red Sox	89	335	61	120	.358
Lombardi, Reds	79	292	34	104	.356
Averill, Indians	87	313	71	111	.355
Travis, Senators	92	357	63	124	.347
Berger, Reds	65	240	51	82	.342
Medwick, Cards	89	361	59	121	.355

Home runs: American league — Greenberg, Tigers, 37; Foxx, Red Sox, 29; York, Tigers, 22; DiMaggio, Yankees, 20; Johnson, Athletics, 20; Dickey, Yankees, 18; Keltner, Indians, 18. National league — Goodman, Reds, 27; Ott, Giants, 24; Mize, Cardinals, 15; Camilli, Dodgers, 15.

Runs batted in: American league—Foxx, Red Sox, 105; Dickey, Yankees, 80; Greenberg, Detroit, 79; DiMaggio, Yankees, 76; York, Tigers, 76. National league—Ott, Giants, 81; Medwick, Cardinals, 75; Goodman, Reds, 71; McCormick, Reds, 69; Rizzo, Pirates, 66.

Spokane Cricket XI Will Invade Rossland Sunday

ROSSLAND, B. C., Aug. 4—Rossland cricketers will play host to Spokane club Sunday, their match being slated for 10:30 Sunday morning.

Les Read, manager and coach, reported that the eleven will be chosen from the following: George Fitzer, E. D. Bouchier, Charles Bell, James Finney, Les Read, A. D. Read, Richard Ayres, Jack Corner, Al Dake, James Georgeson, Ervin Mattheson, Norman Cunningham, John Barry and Arthur Snowball.

Minister Counsels Delay Extension of Kokanee Boundaries

That proposed extension of the boundaries of Kokanee glacier park might be delayed to advantage was the advice received by the Nelson board of trade council Thursday in a letter from Hon. A. Wells Gray, minister of lands.

The minister pointed out that mineral claims and timber licences in the area might provide obstacles.

His letter was referred to the council's tourist and publicity committee, with copies to be forwarded to the commissioners of Kokanee park.

SPORTS ROUNDUP . . .

By EDDIE BRIETZ

NEW YORK, Aug. 4 (AP)—That Maurice Strickland-Tommy Farr bout for the British Empire championship which was planned for Toronto in September, is definitely off—not enough dough in it for Farr. . . . Broadway operators who made Henry Armstrong a 3-1 choice to trim Lou Ambers have the jitters because of reports such operators as Beverly Brown of St. Louis; Frank Gatto of Kansas City and Babe Barron of Chicago are gobbling up all the 2½ to 1 dough they can get their hands on.

In passing out the orchids don't overlook Burleigh Grimes for the job he is doing in Brooklyn. . . . The guy ain't had so much as a posey since the day he signed to manage the Dodgers. . . . Al Weill, who manages Ambers, swears the Armstrong fight will do $150,000, but Mike Jacobs (who is only the promoter) probably would settle for half that—and pay a commission to boot.

New yellow ball made a hit here with everyone except the Cards—who lost. . . . We have a hunch an outsider is going to cop this year's Hambletonian.

The husband of Madame Bey who runs the fight camp at Yummit, N.J., once was an attache of the Turkish embassy at Washington. . . . They went broke. . . . Madame Bey converted her summer home into a pugilistic camp and has made a fine go of it.

Wise old Gabby Hartnett says Johnny Rizzo is the big difference between the Pirates of today and yesterday and St. Louis papers can copy for Johnny is a product of the Cardinal chain gang system.

B. C. Team Holds United Westons to 1-1 Tie in Second of Series

WINNIPEG, Aug. 4 (CP)—Vancouver North Shore United held United Weston of Winnipeg to a 1-1 draw tonight to force a third game in their best-of-three series in the Dominion Football association western Canada final. Weston now needs only a draw in Saturday's game to enter the Canadian finals, having won the first game Tuesday 3-2. Should North Shore win, a fourth game will be necessary.

Jim Spencer who played an outstanding game for the Vancouver eleven, scored his team's only goal late in the first half. Doug McMahon equalized for Weston after 16 minutes of the last period.

Winnipegger Wins Star Rifle Shoot

CONNAUGHT RIFLE RANGES, South March, Ont., Aug. 4 (CP)—Corporal G. J. Gamble of Winnipeg won the Montreal Star match, feature event of the opening day's shooting of the three-day Quebec Rifle association meet today. The western marksman had 68 of a possible 70, shooting 33 of 35 at 300 yards and a possible at 600.

A former member of the Canadian Bisley team, Captain Neale Dow of Saint John, took the Active Militia match. Pte. Ayton Cruikshank of Montreal won the Molson match for tyros and green shots.

Captain Dow and Sergt. Jim Kier of Vancouver, also a former Bisley shot, had 69's in the active militia event but the Saint John shot's perfect 35 at the 500-yard range gave him the match. He had scored 34 out of a possible 35 at 200 yards. Kiers' scores were the reverse.

EQUIPOISE IS DEAD IN U. S.

LEXINGTON, Ky., Aug. 4 (AP)—Equipoise, second to Sun Beau as the world's leading money-winning race horse, died tonight at the C. V. Whitney farm near here.

In his six years of racing, the chestnut son of Pennant Swinging won $338,610 and held the world's record of 1:34 2-5 for the mile, set in 1932 at Arlington park.

"Ekky's" death was unexpected. He became ill Wednesday. An autopsy will be performed tomorrow.

FIGHTS

(By The Associated Press)

NEW YORK—Sonny Jones, 147, Vancouver, won decision over Seaborn Ashley, 146½, Bayonne, N.J., (6). Small Montana, 111, Phillippine Islands, outpointed Katsumi Morioka, Vancouver (15).

MORE ABOUT WHEAT PRICE

(Continued From Page One)

"The milling and grain trades of the world are advised that notwithstanding the internal initial price of 80 cents a bushel the Canadian wheat board will continue its work of encouraging the use of Canadian wheat which will at all times be competitive on the world's markets."

LOWER THAN BEFORE

The price fixed today is lower than the 87½ cents which has been fixed during the three previous years the wheat board has been in existence. It is higher than the prevailing price for the October future which closed at 76⅞ cents on the Winnipeg grain exchange today. The October future price is the market's estimate of what wheat will bring when the new crop is harvested and threshed.

Mr. King referred questions as to the government's reasons for deciding on 80 cents to the wheat board which had recommended that figure.

"All circumstances were taken into account," he said, "the position of western Canada in recent years, the world situation today. There was a careful weighing of the position of western Canada in relation to the east."

OTHER GRADES

The price paid by the board for other grades of wheat will be fixed on the basis of 80 cents for the top grade, No. 1 northern at Fort William.

No conditions or restrictions are attached to the new price.

Last year and the year before the wheat board was not permitted to buy wheat 87½ cents unless the market price fell below 90 cents and this never happened.

Under the Wheat Board act the board must accept all wheat offered by farmers and pay the fixed minimum price on delivery. If the board makes a profit on its year's operations through the sale of all its wheat at an average price higher than 80 cents, farmers selling to the board will share in the profits through receipt of an additional payment per bushel.

Should the board's operations result in a loss the federal treasury must reimburse it.

RELIEF, DISAPPOINTMENT

CALGARY, Aug. 4 (CP) — Relief and disappointment—relief that the price had not been set lower; disappointment it was not higher—were expressed by representatives of agriculture and grain handling associations in Calgary tonight following the federal government announcement fixing the minimum price for wheat under the Wheat Board act at 80 cents a bushel, basis No. 1 northern Fort William.

"If the government feels 80 cents is the best it can do we must abide by that," declared Lew Hutchinson, chairman, board of directors, Alberta wheat pool.

"I am very disappointed," said Norman F. Priestley, vice-president of the United Farmers of Alberta. "Many of our locals have criticized us, believing we should have asked for $1 a bushel." The United Farmers of Alberta, in common with many other western organizations, had urged the price be pegged at 87½ cents a bushel, the same as in the past three years.

Toronto Sunday Blue-Law Relaxed to Throw Open Parks, Playgrounds

TORONTO, Aug. 4 (CP) — Celebrated dignity of Toronto Sundays, observed virtually without complaint for generations (except by visitors), is to be tucked in the mothballs. Toronto is going to have a little fun on its day off.

Board of control, acting at the instigation of Controller Fred Hamilton, one-time sandlot baseball star, today ordered all recreation facilities in the city's 103 parks and playgrounds be thrown open each Sunday from an hour after noon until dark.

"This means," said Hamilton, "that probably 50,000 persons will have a place to play on Sundays where formerly they were unable to get any exercise."

Now athletes can play baseball on 73 diamonds, cricket on 13 pitches, football or soccer in 38 fields, tennis on 309 courts, lawn bowls on 37 greens. Swimmers still will flock to the beaches, the city's seven pools being capable of taking care of comparatively few.

In winter the city will throw open 77 outdoor skating rinks, 70 hockey cushions and 15 toboggan slides.

Board of control acted with the single purpose of making playgrounds available Sundays to thousands without means to go fishing or golfing.

SPORT SIMMERINGS FROM WIRE

By ALAN RANDAL
Canadian Press Staff Writer

NEW YORK, Aug. 4 (CP) — Old Mack scoffs at the idea Mickey Cochrane is through as a big league catcher—Connie figures the one-time "man in the iron mask" will be back in action next year, fully recovered from the "bean ball" that almost cooled him out for keeps last year.—

Last spring when the Yankees headed home from the training camps, Catcher Bill Dickey tossed a quail banquet for his mates as they left his home town of little Rock, Ark. The news is out now that quail were illegal game along about then and Dickey got a game warden's bill for $150—The Yankee quail eaters paid $7.50 apiece which makes it fancy dining indeed.—

Small Montana, who won last night from Katsumi Morioka of Japan is a nice mile right enough—he wears size 4½ shoes and size 12 collars.—Some class to Greyhound, the grey ghost of the grand circuit, these days—the world's champion trotter, just light ring champions, is sporting a bright green bathrobe.—

When Gabby Hartnett was just catching for Chicago Cubs you could spot him by the expansive smile on his Irish pan—now it's his serious countenance that gives the Cub manager away.—The headgear Henry Armstrong has developed to protect a cheek cut looks like a gas mask.—It's still 13 to 5 in Armstrong's favor on Broadway, a few cobs of Ambers money shaving previous quotations of 3 to 1.—

Johnny Wittig, just up to the Giants from Baltimore is the 13th International leaguer to join Bill Terry's team. — Larry McPhail had the right idea when he brought night baseball to Brooklyn—in five such games the Dodgers have drawn 153,298 fans.

Old Kentucky CIGARETTES

Trail, Rossland Clash in Boxla Battle Tonight

Another chance to come within striking distance of the league-pacing Maple Leafs comes to Trail Smoke Eaters tonight when they face the Rossland Miners in a West Kootenay boxla league battle at Trail. But the never-say-die Miners can't be counted out of the running yet.

It's been a Trail-Nelson battle from the start and Trail now is just two games behind, while continual hard luck has dogged the Rosslanders. They'll be going all out to start a win streak that could still put them in a playoff berth.

DAVIS TO FLY TO GAME

ROSSLAND, B. C., Aug. 4— The undaunted Rossland Redmen will face Trail Smoke Eaters in another West Kootenay league boxla foray in the Smelter city Friday night.

The Redmen will be arranged in this order: John Gidinski, goal; Sid Simcock, Ross Forrest, Bud Schuman, Morgan Murphy, Alfred Sitton, and Joe LaFace on one string and Ken Hartney, Ernie Carkner, Ross Saundry, George Anderson, Ken McGuire, and Bob Scott on the other string.

Bruce McIntyre, coach, reported that Jack (Rocky) Davies, former Rosslander, now coach and organizer of the Lethbridge club, will fly to the district Friday.

Bryn Jones Sold for Record Price

LONDON, Aug. 4 (CP Cable)—Bryn Jones, Welsh international inside forward of Wolvertampton Wanderers, today was sold to Arsenal for a world record price for a soccer player.

It is understood Arsenal, a London club, paid £13,000 (65,000.) The previous record was £10,890 ($54,450,) paid by Arsenal to Bolton Wanderers in 1928 for David Jack.

Jones stands only 5½ feet but is considered one of the best footballers of the present generation.

Rosenbloom and Bob Pastor Today

HOLLYWOOD, Aug. 4 (AP) — Few believe him on either count, but old, bald-headed Maxie Rosenbloom, night club entertainer, screen actor and for 15 years a box fighter, maintained today with that deadpan expression that he will whip young Bob Pastor tomorrow night and then quit the ring.

The Rosenbloom who at 34 (he admits only 32 of these years), has had 360 fights, gives one excuse for his promises to win over the 23-year-old New York fighter and then quit.

"I got a future in the fillums," he insists, "and do you think them producer eggs would give me a tumble if I quit a loser?"

BIG LEAGUE BALL SCORES

AMERICAN LEAGUE

New York	8	10	2
Detroit	4	9	0

Pearson and Dickey, Glenn; Kennedy, Wade, Coffmann, Benton and York.

Philadelphia	2	6	1
Chicago	8	14	1

First game:
Potter and F. Hayes; Lee and Sewell.
Second game:

Philadelphia	3	13	1
Chicago	7	17	1

Ross, D. Smith and Brucker; Knott and and Rensa.

Washington	10	14	2
St. Louis	4	9	2

Kelley and R. Ferrell; H. Mills, Cole and Sullivan.

NATIONAL LEAGUE

Pittsburgh	3	12	0
Boston	4	9	1

Swift, Brown and Todd; MacFayden and Lopez.

Chicago	6	8	0
New York	0	6	0

French and Hartnett; Lohrman, Wittig and Mancuso.

Sweet Again Wins in Lieut.-Gov. Match at O. R. A.; Two Shoot Off 14 Extra Rounds to Decide 3rd. Place

TORONTO, Aug. 4 (CP)—Lieut. R. A. Sweet today repeated his 1935 victory in the Lieutenant-Governor's match at the Ontario Rifle association meet at Long Branch ranges. The officer of the Royal Hamilton light infantry shot a consistent 148 to win the province's highest honor for riflemen.

Lieut. Sweet posted possible on two of the match's three ranges, 300 and 900 yards. Close inners on his third and fourth shots at 600 yards were on his only failures to register bull's eyes in 30 attempts.

Corporal H. D. Whitehead of Toronto held second place alone with 146.

Deadlocked for third were Sergt. W. J. Woods of Hamilton, A. C. L., T. W. Gregory of Ottawa and Lieut. Steve Johnson of Calgary, each with 144. As provincial restrictions forbid the Alberta Bisley marksman from winning a medal in this event, Woods and Gregory shot off.

It was the dramatic highlight of the day. Still tied after the regulation five rounds, the two kept firing bull's eyes until the 14th round when the Bisley team member from Ottawa counted an inner, giving Woods the bronze medal.

N.B. Golf Titlist

Daughter of one of Canada's two women senators, Miss Carine Wilson (above) of Ottawa demonstrated her prowess in the field of sport by capturing the women's golf championship of New Brunswick. She was 10 strokes up on her nearest competitor.

LONDON (CP) — When Hedley Verity bowled Don Bradman in the second England-Australia cricket test match, it was the eighth time he had dismissed the Aussie captain in international matches—three better than any other bowler.

WASHINGTON (CP) — Second-baseman Buddy Meyer of Washington who won the American Baseball league batting championship in 1935 and then slumped for two years, is now hitting over the .300 mark.

ROSSLAND NINE HERE ON SUNDAY

Nelson's first West Kootenay Baseball league home game in over a month is slated for Sunday when the Rossland Miner nine appears here.

The Nelson lineup that walloped the touring House of David team 12-3 Thursday will be used against the Miners Sunday, Coach Jakes Alles announced. It follows: Steve Smith p; Gordon Richardson c; "Speed" Bell 1b; Lou Palm 2b; Tom McInnes 3b; Al Euerby ss; Walt Gilling lf; Jake Alles cf; and Hughie Wilson rf; Tom Morgan and Walt Mydanski, utility.

Standings

NATIONAL LEAGUE

	W	L	Pct.
Pittsburgh	59	34	.634
New York	55	41	.573
Chicago	53	42	.558
Cincinnati	52	42	.553
Brooklyn	44	50	.468
Boston	43	49	.467
St. Louis	39	54	.419
Philadelphia	29	62	.319

AMERICAN LEAGUE

	W	L	Pct.
New York	59	31	.656
Cleveland	54	32	.628
Boston	52	37	.584
Washington	49	48	.505
Detroit	47	49	.490
Chicago	39	46	.459
Philadelphia	32	56	.364
St. Louis	29	61	.322

REMEMBER WHEN?

(By the Canadian Press)

E. H. Temme of England, only swimmer to conquer the treacherous English channel twice, ploughed through the choppy waters 11 years ago today in 14 hours, 29 minutes. The Englishman duplicated seven years later, his time being one hour slower.

ALEXANDRIA BAY, N. Y. (CP) —A 75-mile "Round the Houses" automobile race through streets and the U.S.-Canadian canoe races are items in the festival program of this 1000 Island resort Aug. 6-7.

YANKS LAND ON KENNEDY WITH A SIX-RUN BLAST TO BEAT TIGERS

The New York Yankees landed on Vernon Kennedy with a six-run blast in the fifth inning yesterday and coasted in with an 8-4 victory over the Tigers behinds Monte Pearson's nine-hit pitching.

The victory boosted the Yanks' American league leading margin to 2½ games over the idle Cleveland Indians, whom they meet in a three-game series beginning tomorrow.

Joe DiMaggio hit his 20th homer of the year in the seventh. Joe Gordon hit a double and single.

With Rip Radcliff and Gerald Walker pacing their 31-hit attack, Chicago's White Sox beat the Philadelphia Athletics in both games of a double-header, 8-2 and 7-3.

Radcliff, who banged out four singles and a double in the first game and three for five in the second, ran his two-day string to 10 consecutive safeties before he was stopped in the nightcap.

Walker poked out two doubles and a single in the first game and two doubles and two singles in the second.

SENATORS WIN

Harry Kelley, veteran right hander, pitched shutout ball for seven innings and then eased up as the Washington Senators took the finale of a three-game series with the St. Louis Browns, 10-4.

Bespectacled Danny MacFayden hurled the Boston Bees to a 4-3 win over Pittsburgh's National league leading Pirates, giving him his tenth victory of the season and his fourth straight. He allowed 12 hits but held the Pirates in check in the pinches.

Backing up Larry French's six-hit pitching with a five-run blast in the sixth inning, the Chicago Cubs blanked the Giants 6-0 for their second shutdown win of the current series.

It was the 12th whitewash job painted on the Giants this season, and left them 5½ games behind the pace-setting Pittsburgh Pirates in the National league chase.

NOW! CALEDONIA LIQUEUR WHISKY

40 oz. $3.35

26 oz. $2.25

16 oz. $1.40

This advertisement is not published or displayed by the Liquor Control Board or by the Government of British Columbia

Waste No Time in Answering the Classified Ads Which Interest You

Serial Story . . .

TWO WORLDS

By MAUD McCURDY WELCH

READ THIS FIRST:
Determined to show Dr. Julian Paige, the man she is in love with, that she can make her own way in the world, Noel Shayne, wealthy society girl, burns her bridges behind her, moves to a rooming house and for lack of anything better, obtains a job as a taxi dancer which she feels will be only temporary. She is living with a girl named Laurie Evans whom she met in the park. Noel feels she has a dangerous rival in Ruth Chester, Julian's pretty nurse, who has been antagonistic.
NOW GO ON WITH THE STORY

CHAPTER 8

Noel had more invitations to dance at the Peacock than any of the other girls. Sometimes two or three men good-naturedly contended for her dances, each of them holding a string of tickets. All the time Noel was conscious of Luigi's pale eyes watching her from his usual seat in the corner of a divan at the far end of the big room. Occasionally when the contention for her dances became heated instead of good-natured, Nick would get up leisurely and stroll over to where Noel stood, not knowing how to settle the matter, and Nick would decide who was to be her partner with a curt wave of his hand, not even saying a word or taking the cigar out of his mouth.

Long before it was time to close the Peacock, Noel was conscious of weariness. She probably wouldn't have noticed it so much, if she hadn't been on her feet most of the day walking about the city in constant search of another job.

Laurie's warning about Luigi had made Noel more determined than ever to get away from here. She hated the place enough as it was, but with Luigi's pale eyes on her almost constantly, it was just more than she could bear.

Once tonight she found his eyes upon her wearing a queer speculative expression. The next thing he had walked up to her and said in his low, secretive voice, "Take it a little easier, baby. Sit out some of the dances if you're tired."

Never had Noel heard anything that sounded more grateful to her ears. But she was afraid there was something behind Nick's unusual thoughtfulness. She knew the other girls danced when they were asked, no matter how many times that might be during the evening. They had rests during the evening only. But the intermissions were very short, at which time they were supposed to sit at the tables and induce the customers to order drinks, which they hardly had time to finish, before the music started again. Another one of Luigi's crazy ideas. Noel had heard one of the girls say while in the dressing room.

But as yet Noel had not taken a seat at any of the tables and tried her hand at coaxing the men to order drinks. That was one thing that she simply had not been able to do.

During an intermission while Noel was sitting in one of the gilt chairs against the wall, one of the girls passed and stopped for just a second. "You'll be able to get away with this as long as the customers are buying long strings of tickets hoping to dance them all with you, but even if you are so darn pretty, you'll probably get fired. Nick wants girls that can make the men spend money on drinks, too." She said it all in a whisper and hurried on.

Something else happened at Luigi's that night also which made Noel feel uneasy. A young man came up and asked Noel to dance with him, exhibiting a long string of tickets, and said: "Every one of them is for a dance with you."

"But that's against the rules," Noel said quickly. She knew Nick didn't like a girl to dance with the same man more than twice in succession. It wasn't good for business. For some of the others, seeing the girl they wanted to dance with, having all her time taken up by the same man, might get discouraged, cash in their tickets and leave.

But this young man was red-haired with hard black eyes, and a rather jutting chin. "Im going to dance them all with you or else," he said stubbornly.

Noel didn't know what to do. While they were dancing the first dance together, she became suddenly conscious that he was looking at her rather queerly. At last he said, "There's something very familiar about you. If I didn't know it was the craziest place on earth, I'd say that I'd met you at a prom in Washington and danced with you there."

"That wouldn't be at all likely," Noel tried to say calmly. She didn't remember him in the least, but thought it was quite possible that she had danced with him at a prom in Washington. Of course she couldn't remember even one-tenth of the various young men whom she met and danced with during a social season.

"But I still say I've seen you somewhere," he insisted. And then he added, drawing her closer against him, "Anyway, I've met you now, and I'm ready and willing to make up all the time we've lost. What about lunch tomorrow? And the afternoon, on the river? I've got my yacht anchored out there, a nice little craft. You'd be crazy about it. And there wouldn't be any need for you to come back here, if—you didn't want to."

This was the first time a thing like that had happened. Noel's face flamed with angry color. She drew away from his arms. "I don't think I care to dance with you any longer," she said coolly.

She started over to a chair, but at that moment Nick came up. He said in his tight-lipped voice, "I'm going to ask you to leave. Mr. Courtney. I think you have had a little too much to drink."

"You know d . . . well better than that," the red-haired man returned. "But I'll go. It's plain enough to see how things are here. But before I go, I'm going to tell you something. This young lady's name is not Doran at all. She's not what she seems. Her name is—"

Nick interrupted him then, turned to Noel. "You better go to the dressing room, Miss Doran. You probably need a little powder."

Noel was only too glad to obey. When she came back to the dancers, the red-haired young man was gone. Nick was sitting in his usual place on the divan. She had two partners waiting for her, and had to make a quick decision between them, all the time wondering what the red-haired young man had told Nick. Had he really recognized her? Did Nick know her identity now? But she had no way of knowing, for certainly Nick's dark, almost saturnine face gave her no clue.

Noel was more tired that night when she went home than she had ever been. She didn't know a thing after she retired until she awakened the next morning about 8 to find Laurie fixing a light breakfast for them both.

"It's a lot cheaper to eat here," Laurie said, and produced three slices of golden brown toast. "You are a magician," Noel declared. "How on earth anybody could make such toast on that thing," she indicated the gas rings with a slender pointed finger.

Laurie laughed. "What a little ignoramous you are. But I'll teach you. I'll teach you lots of things."

"You're already doing that," Noel told her, as she began munching the toast.

Laurie then asked what had happened at the Peacock. Noel admitted that things were not going so well.

"Nick's always been crazy about blondes," Laurie said. "I've been afraid he might cause you trouble."

"I'm going to get another job—just you watch and see," Noel said with determination.

So once again the two girls started out. Noel was going to answer an ad for a mother's helper, which she believed she might fill, not realizing in her ignorance, that a mother's helper might mean doing anything from heavy laundry work to cooking, neither of which she had the slightest knowledge. But when she got there, the place was filled. And she had the same luck with the other jobs. There just wasn't any chance there seemed.

At 6 o'clock she went to the De Luxe and took a seat by the plate glass window facing the Medical Arts. Maybe she would see Julian and maybe not.

In a few minutes she saw him leaving the building. Ruth Chester was with him. They walked along side by side, smiling at each other as if they were sharing a delightful secret.

(To Be Continued)

Let Him Alone . . .

Tells Mother She 'Babies' Boy Who Is Shamed by Her

By GARRY C. MYERS, PH. D.

"My Dear Dr. Myers: I have a son eight years old. I was twenty-five when he was born and have worshiped him since he arrived. As far as I can figure him out he lacks honest affection.

"This morning . . . everything went fine until after breakfast . . . from then on, while I combed his hair and finished up, there was a sullen look in his face. I tried not to notice it. But when I kissed him goodby . . . he barely touched my cheek with his lips; no 'goodby mother' as he usually does . . . there was no love there. Nothing of the reverence with which I still kiss my own mother. . . . He always waves a couple of times until he turns the corner, and knows that little brother (three years) and mother are watching him. This morning he looked back once but no wave.

"Here I am now, 9 o'clock in the morning, crying my heart out. He has most likely forgotten all about me and what he was sulking about . . ."

NOTHING STRANGE IN CONDUCT

My answer, in part, was about like this: I think I see how you have suffered, and I feel a deal of sympathy for you; also for the boy. Nothing strange about the way he acted. In his place you would do likewise, no doubt. He wants to grow up and thinks you want to keep him a baby. You have made much fuss over the way he looks, have always protected and babied him, not letting him go into the rough-and-tumble of the neighborhood and fight his own battles. As a result, his playmates inevitably call him "mama's boy", and he has resolved to show them that he is not.

The average normal boy of eight does not want to be kissed in public when he goes to school, especially when the other boys see him. He would feel more affection for you in a slap on the shoulders when he leaves or a kick in the calves. He does not want you to wave to him for he knows the other children see it. Often he must be afraid you will do something in public to humiliate him. This does not mean he does not love you. If you want him to remain affectionate, quit treating him as you have. Know that he is a boy growing up. Encourage him to get into some *fights and look after himself.* To have had that fancy suit on to go to school must have been the last straw. He must have suffered terribly. He would have been happier and better in overalls.

To change your attitude will not be easy, but I believe you will succeed in doing so. There may be some jealously, too.

Gladys Swarthout Says Windsors Happy Pair

NEW YORK, Aug. 4 (AP) — Gladys Swarthout, Metropolitan opera soprano, said today she had never seen "such a happy, perfectly delightful couple," as the Duke and Duchess of Windsor.

She and her husband, Frank Chapman, returned to America on the Italian liner Conte Di Savoia which transported the former British monarch and his American wife from Genoa to Cannes.

Chapman said the duke "looks better and much younger" than he did in 1924 when he first met him.

FROWNS ON PLAN TO FINGER PRINT DRIVERS

VICTORIA, Aug. 4 (CP). — The provincial government is not favorable to the proposal of Alderman Fred Crone, M.L.A., in Vancouver to have automobile drivers finger printed as a matter of protection for the public.

ON THE AIR

910 k. CJAT 319.6 m.
Trail 1000 w.

A.M.
7:30—All-request program
8:15—Morning Bulletin Board
9:00—The Happy Gang
9:30—Concert Trio
9:45—Waltz time
10:00—Big Sister
10:15—As You Like It
10:30—Good Morning Neighbor
11:00—Mary Marlin
11:15—Ma Perkins
11:30—Pepper Young's Family
11:45—The Guiding Light
12:00—On the Mall

P.M.
12:15—Musical Workshop
12:30—Vocal Varieties
12:45—Sport Page of the Air
1:00—Rhythm and Romance
1:15—Backwoods Breakdown
1:30—The Gloom Chasers
1:45—Closing stock quotations
2:00—Tune Twisters
2:30—London Calling
3:00—Luigi Romanelli's orch.
3:15—Turner and Marson
3:30—News
3:45—Lavender and Lace
4:00—Theatre News
4:30—Times Presents
5:00—Melodic Strings
5:30—Minstrel Jamboree
6:00—Melody
6:15—Serenade
6:30—Lloyd Huntley's orch.
7:00—News
7:15—"Listen'
7:30—Jerry Fuller's orch.
8:00—Music Never Dies
8:30—Bob Crosby's orch.
9:00—Police headquarters
9:15—Organ Recital
9:30—*Easy to Remember*
9:45—News
10:00—Horace Lapp's orch.
10:30—Swing Time
10:45—A Sweet Goodnight

CANADIAN BROADCASTING CORPORATION NETWORK

CKOV	CJCJ	CJCA	CHWK	CFQC
630	690	730	780	840
CFJC	CJAT	CKY	CFAC	CJOC
880	910	910	930	950
	CKCK	CBR		
	1010	1100		

600 k. CJOR 4,99.7 m.
Vancouver 500 w
1030 k. CFCN 293.1 m.
Calgary 10,000 w

4:00 P.M.—
Fantaisie Musicale (CBC)

4:30 P.M.—
The Old Gardener (CBC)

4:45 P.M.—
The Fusbys (CBC)

5:00 P.M.—
Melodic Strings (CBC)
Eventide Echoes (CFCN)

5:15 P.M.—
Club for kiddies (CJOR)
Dick Tracy, drama (CFCN)

5:30 P.M.—
Minstrel Jamboree (CBC)
Jimmy Allen's adventures (CFCN)

5:45 P.M.—
Wilf Wylie, pianist (CJOR)

6:00 P.M.—
Scrub Oak Hollow (CBC)
Concert Hall (CJOR)

6:30 P.M.—
Lloyd Huntley's orch. (CBC)
Red Head Family (CFCN)
George Hall's orch. (CJOR)

6:45 P.M.—
Other Days, talk (CBC)
Late Sports review (CJOR)
Salon orch. (CFCN)

7:00 P.M.—
News, weather (CBC)

7:15 P.M.—
Parisian Rhythms (CBC)
Music of the Immortals (CJOR)

7:30 P.M.—
Jerry Fuller's orch. (CBC)
Club Cabana (CFCN)

7:45 P.M.—
Radio Rascals (CJOR)

8:00 P.M.—
Music Never Dies (CBC)
News flashes (CJOR)
Harmony Hall (CFCN)

8:15 P.M.—
Knox church choir (CFCN)

8:30 P.M.—
Bob Crosby's orch. (CBC)
Lacrosse Broadcast (CJOR)

8:45 P.M.—
House of Peter McGregor (CFCN)

9:00 P.M.—
Rhythm Ride (CBC)
News flashes (CFCN)

9:15 P.M.—
Dance program (CFCN)

9:30 P.M.—
I Cover the Waterfront (CBC)

9:45 P.M.—
Weather and news (CBC)
Garden of Melody (CFCN)

10:00 P.M.—
Horace Lapp's orch. (CBC)

10:30 P.M.—
News (CJOR)

10:45 P.M.—
Devotional program (CJOR)

11:00 P.M.—
The Old Refrains (CJOR)

11:30 P.M.—
Musical Interlude (CJOR)

11:45 P.M.—
Slumber Time (CJOR)

Nelson Daily News

Member of the Canadian Daily Newspapers Association

TELEPHONE 144

Private Exchange Connecting to All Departments

Subscription Rates

Single copy ..... $ .05
By carrier, per week ..... .25
By carrier, per year 13.00

By mail in Canada to subscribers living outside regular carrier areas, per month 60c; three months $1.80; six months $3.00; one year $6.00.

United States and Great Britain, one month 75c; six months $4.00; one year $7.50.

Foreign countries, other than United States, same as above plus any extra postage.

Classified

Advertising Rates

11c a Line
(Minimum 2 Lines)

2 lines, per insertion	$ .22
2 lines, 6 consecutive insertions	.88
(6 for the price of 4)	
3 lines, per insertion	.33
3 lines, 6 consecutive insertions	1.32
2 lines, 1 month	2.86
3 lines, 1 month	4.29

For advertisements of more than three lines, calculate on the above basis.

Box numbers 11c extra. This covers any number of insertions.

ALL ABOVE RATES LESS 10% FOR PROMPT PAYMENT

Rate for advertisements under Situations Wanted, 25c for required number of lines for six days, payable in advance.

BIRTHS

HAWES — To Mr. and Mrs. J. E. Hawes of North Brook, Ont., August 2, a daughter. Mrs. Hawes was formerly Miss Verna McDougall of Nelson.

HELP WANTED

WANTED FOR COUNTRY — WOman who can do plain cooking and help with housework generally. Good pay and a good home. Apply Box 2587 Daily News. (2587)

EXTRA MONEY FOR CLOTHES or school books. Can use 10 smart boys or girls eager for extra cash. Collect as you work. Give age. Box 2595 Daily News. (2595)

SITUATIONS WANTED

JOB REQUIRED BY ENGLISHman, aged 31. Educated. Travelled. Versatile. Well dressed. Much practical experience with the stage music and opera, mechanics and electricity, etc. Can do, has done, and willing to do anything and everything. Box 2521 Daily News. (2521)

MIDDLE AGED WIDOW DESIRES housekeeping job in around Nelson. Mrs. R. Brooks, Rossland. (2506)

Reliefers Detain Officials 14 Hours

OLYMPIA, Aug. 4 (AP). — Two county commssioners and a county welfare administrator were allowed to leave their courthouse chambers early today after being detained 14 hours by 100 relief workers' alliance members discussing 15 relief cases with them.

Commissioners Frank Palmer and Fred Pansen and Welfare Administrator Walmer Froidstad were besieged by the reliefers yesterday and were not allowed to leave their rooms, to eat, until after an agreement was reached at midnight.

SON-IN-LAW OF FORMER MONTANA GOV. SHOT

HELENA, Mont., Aug. 4 (AP) — George Whitcomb, 37-year-old mine owner and son-in-law of former Governor John E. Erickson of Montana, was shot and killed early today during an altercation with Patrolman Tom Martin, 60, of the Helena police department.

WINDSOR, Ont., (CP) — Seventy-seven charges of operating slot machines illegally have been laid against Windsor merchants and others.

PERSONAL

BILL BURNEY FOOT SAYS THE best investment he ever made was the 25c HE PAID for a pair of NU-FEET INSOLES. They are medicated with seven alkaline, antiseptic salts that control perspiration, soothe tender, aching feet like magic, and banish foot odor for keeps. If your druggist cannot supply you, order direct. Stulven Mfg. Co. 559 College St., Toronto. (1564)

NEW PEP AT 40 FOR MEN AND Women. New OSTREX Tonic Tablets contain 2 stimulants from raw oysters plus 4 general tonics to pep up whole body. Try package today. If not delighted, maker refunds its low price. Call, write Mann Rutherford Co. (2187)

HAVE YOUR RUGS & CARPETS thoroughly cleaned the Schrader Way. Satisfaction Grtd. Ph. 564 or write for estimates and list of satisfied cstmrs. Home Rug Cleaners. (1826)

MEN'S SUPERFINE QUALITY sanitary rubber. Send $1.00 for 18 unexcelled. Also LATEX at 25 for $1.00. Mention which. BURRARD SPECIALTY Co., 18 Hastings St., W. Vancouver. (213)

GENUINE LATEX SPECIAL GTD. 25 for $1.00 or jiffy prepared 18 for $1.00 (free catalogue). National Importers, Box 244, Edmonton. (214)

TIMBERLANDS—WANT TO HEAR from party quitting cedar pole business. Also timber cruiser. Box 102, Superior, Mont., U. S. A. (2600)

ANY SIZE ROLL DEVELOPED and printed 25c. Reprints eight for 25c. Mail to Interior Photo Supply, Box 2133, Trail, B. C. (2526)

METROPOLE HOTEL VANCOUver, $1.00 per day up. Private bath $1.50. Best value in Vancouver, 320 Abbott St. (2307)

ROOFS REPAIRED & STAINED, also painting. Prices reasonable. Competent work done. Ph. 160. (2602)

BUSINESS OPPORTUNITIES

ONE OF CANADA'S LARGEST distributors now offers the opportunity to financially responsible people to enter a clean, profitable, cash business. Experience unnecessary as we teach you our proven merchandising plan and help you select your location. Many stores successfully operating. Wonderful opportunity for man and wife. All replies in confidence. Box 2585 Daily News. (2585)

FOR SALE

PIPES, TUBES, FITTINGS NEW AND USED
Large stock for immediate shipment
SWARTZ PIPE YARD
1st Avenue and Main St.
Vancouver, B. C. (216)

POULTRY LEG BANDS; EGG Cartons; Egg Cases; Worm Tablets; Worm Powders; Nicotine Sulphate; Poultry House Spray; Hand Sprayers. The Brackman-Ker Millg. Co., Ltd. (2597)

PIPE AND FITTING
CANADIAN JUNK Company, Ltd. 250 Prior St. Vancouver, B. C. (215)

SACKS, BAGS ALL KINDS, ALSO Pipe & Fittings all sizes — Active Trading Co., 916 Powell Street, Vancouver. (1499)

FOR SALE — BARRELS, KEGS, sugar sacks, liners. McDonald Jam Co., Ltd., Nelson, B. C. (217)

MILL ENDS BIG LOADS $3.75. Saw Dust $4 unit. Ph. 434R1 or 163. (2515)

PROPERTY, HOUSES, FARMS

RENT OF HOUSE PAYS PROFIT on this desirable Fairview residential site. One acre, home and garden property. Build one home on it or up to six. Magnificent view. Elec. light. City water. Conc. cellar. Sacrificing for friend $750. D. Louis Kerr, Nelson. (2554)

FOR SALE — GOOD HOME ON finest site in Nelson. Grand view. Five level lots. Stone foundation, furnace, sleeping porch. Two car garage, fruit trees. On view 10 a.m. to 12. Call at 532 Baker St. (2594)

GOOD FARM LANDS FOR SALE on easy terms in Alberta and Saskatchewan. Write for full information to 908 Dept. of Natural Resources, C. P. R., Calgary Alta (228)

SMALL PROPERTY, FAIRVIEW, $1350. 3 lots. $200 will handle. Large house. 500 block Carbonate street. Very suitable for rooming house. Terms. C. W. Appleyard. (2572)

DOGS, PETS, FOR SALE

TWO REGISTERED SPRINGER Spaniel males, 8 mos. One registered Airedale, 6 mos., $15 each. Whatshan Kennels, Needles, B. C. (2541)

SCOTCH COLLIE PUPS (TRI COLor). Pure bred males $5.00. H. E. Parkyn, Burton, B. C. (2599)

SPRINGER SPANIEL PUPS. R. S. Sears, Kamloops, B. C. (2598)

LIVESTOCK

FOR SALE, COW, FRESH JERSEY. Very cheap. Box 2576 Daily News. (2576)

FOR SALE 1 YEAR OLD BULL. E. Slako, Ymir, B. C. (2562)

WANTED

TRANSPORTATION EAST. GOOD driver. Mechanic. Share expenses. Box 2571 Daily News. (2571)

LAUNCHES AND BOATS

LAUNCH — $100. W. MACK, 75 High street. Ph. 835Y. (2470)

POULTRY, SUPPLIES, ETC.

FOR SALE, YEAR OLD WHITE Leghorns. Good layers, $1 each. Phone 468L. (2574)

CLASSIFIED MAIL ORDERS from out-of-town residents given prompt attention.

LOST AND FOUND

To Finders
If you find a cat or dog, pocketbook, jewelry or fur, or anything else of value, telephone the Daily News. A "Found" Ad. will be inserted without cost to you. We will collect from the owner.

LOST— LADIES SILVER WRIST watch in Kokanee and Gordon Road vicinity. Return to 919 Sixth St., Reward. (2601)

LOST — RONSON CIGARETTE lighter, Lakeside park. Engraved "N. S." "Norm from Helen." Return Safeway Store. Reward.

LOST— WIRE HAIRED TERRIER pup. Finder please Ph. 839L. Rwd. (2575)

FOR WANT AD SERVICE PHONE 144

FOR RENT, HOUSES, ROOMS AND APARTMENTS

5 ROOM HOUSE, GOOD GARDEN, by first September. 608 Innes St. Apply Ph. 242R evenings. (2588)

COTTAGE FOR AUG. EL. LT. Co. swimming beach. I. L. Kerr, R. R. 1 (2553)

FURNISHED HOUSEKEEPING rooms for rent. Annable Block. (219)

5 RM. UNFURN. SUITE, ALSO furn. suites. Kerr Apartments. (220)

4 ROOM FURNISHED HOUSE for rent. D. Maglio, Ph. 808L. (2313)

TERRACE APTS. Beautiful modern frigidaire equipped suites. (221)

NEWLY FURNISHED SUITES. Gas. Apply 140 Baker St. (2544)

FURNISHED HSKPNG. ROOMS for rent. K. W. C. Block. (2583)

FOR RENT—STUCCO HOUSE, 406 Silica street. (2581)

Business and Professional Directory

Assayers

E. W. WIDDOWSON, PROVINCIAL Analyst, Assayer, Metallurgical Engineer. Sampling Agents at Trail Smelter. 301-305 Josephine St., Nelson, B. C. (182)

GRENVILLE H. GRIMWOOD
Provincial Assayer and Chemist. 420 Fall Street. Nelson, B. C., P. O Box No. 9. Representing shipper's interest, Trail, B. C. (183)

HAROLD S. ELMES, ROSSLAND B. C. Provincial Assayer, Chemist. Individual Representative for shippers at Trail Smelter. (184)

Chiropractors

J. R. McMILLAN, D. C., NEUROcalometer, X-ray. McCullock Blk. (185)

W. J. BROCK, D. C., 16 years' Exprnc. Ph. 969 Gilker Blk., Nelson. (186)

Funeral Directors

SOMERS' FUNERAL HOME
702 Baker St. Phone 252
Cert. Mortician Lady Attendant
Modern Ambulance Service (190)

Insurance and Real Estate

ROBERTSON REALTY CO., LTD. Real Estate, Insurance, Rentals. 347 Baker St., Phone 68. (191)

C. D. BLACKWOOD, Insurance of every description. Real Est. Ph. 99. (192)

H. E. DILL, AUTO AND FIRE INsurance, Real Estate. 532 Ward St. (193)

SEE D. L. KERR, AGENT FOR Wawanesa Fire Ins. For better rates (194)

J. E. ANNABLE, REAL ESTATE Rentals, Insurance. Annable Blk (195)

CHAS. F. McHARDY, INSURANCE Real Estate. Phone 135. (196)

R. W. DAWSON, Real Estate, Insurance, Rentals. Next Hipperson Hardware, Baker St. Phone 197. (197)

Second Hand Stores

WE BUY, SELL & EXCHANGE furniture, etc. The Ark Store. (207)

HOME FURNITURE, BUY, SELL, Exch., Rpr. Upholster. 413 Hall St. (1575)

Corsets

Spencer Corsets, Surgical Belts. M. W. Mitchell, 370 Baker St., Ph. 668. (187)

Engineers and Surveyors

BOYD C. AFFLECK, Fruitvale, B. C. British Columbia Land Surveyor. Reg. Professional Civil Engineer. (188)

H. D. DAWSON, Nelson, Engineer & Surveyor (1922)

Machinists

BENNETT'S LIMITED
For all Classes of Metal Work, Lathe Work. Drilling, Boring and Grinding. Motor Rewiring, Acetylene Welding.
Telephone 593 324 Vernon Street (199)

H. E. STEVENSON, Machinists, Blacksmiths, Electric and Acetylene Welders. Expert workmen. Satisfaction guaranteed. Mine & Mill work a specialty. Fully equipped shop. Ph. 98, 708-12 Vernon St., Nelson. (201)

Mine & Equipment Machinery

E. L. WARBURTON, Representing C. C. Snowdon, Oils, Greases, Paints, etc. Agt. Mine Mchnry. & equipt., etc. Steam coals. Office Chamber of Mines, Ph. 994. Box 28, Nelson. 203)

Photography

VACATION TIME IS SNAPSHOT time. Add to your holidays pleasures by making sure your films are properly developed and printed, thus keeping an everlasting memory. Films developed and printed 25c. Krystal Photos, Wilkie, Sask. (205)

Sash Factory

LAWSON'S SASH FACTORY, Hardwood merchant, 273 Baker St. (206)

Watch Repairing

When SUTHERLAND repairs your watch it is on time all the time. 345 Baker St., Nelson. (209)

Want to Sell Something? Phone 144

Bank Deposits With the Bank of Canada Up $2,963,000 in a Week

OTTAWA, Aug. 4 (CP)—Chartered bank deposits with the Bank of Canada increased $2,963,000 and Dominion government deposits declined $1,267,000 compared with the previous week it was reported today in the bank's statement for the week ended August 3. The reserve in sterling and United States dollars decreased $1,896,000.

Statement with changes noted from previous week (in thousands of dollars):

ASSETS

Gold, coin and bullion 180,696, increase 286.

Sterling in United States dollars 24,870, decrease 1896.

Other currencies of gold standard countries 1, unchanged.

Total reserve 205,567, decrease 3079

Subsidiary coin 335, increase 19.

INVESTMENTS

Investments in Dominion and provincial government short terms securities 118,329, increase 2862.

Investments in other Dominion and provincial government securities, 52,379, drceease 246.

Total investments 170,708, increase 2615.

Bank premises 1657 unchanged.

All other assets 10,603, increase 7288.

Total assets 388,971, increase 8314.

LIABILITIES

Capital and rest fund 11,448, unchanged.

Notes in circulation 158,260, increase 2517.

Dominion government deposits 15,595. decrease 1267.

Chartered bank deposits 196,573, increase 2963.

Other deposits 214,014, increase 767.

Total deposits 214,014, increase 2463.

All other liabilities 5249, increase 3335.

Total liabilities 388,971, increase 8314.

Wheat Prices Are Lower at Chicago

CHICAGO, Aug. 4 (AP). — Reports of peace overtures by Japan to Russia led to moderate downturns of wheat prices here late today.

Heavy clearances of wheat out of Russia, together with weakness of the Liverpool market, aided in minimizing war talk. Bright new-crop prospects in Argentina also attracted notice.

Chicago wheat futures closed ⅛—½ cent lower compared with yesterdays finish, Sept. 67¼, Dec. 68¾—⅞, corn unchanged to ½ higher, Sept. 54¾—⅞, Dec. 52⅜—½, and oats unchanged to ¼ off.

Montreal Produce

MONTREAL, Aug. 4 (CP)—Butter spot: Quebec fresh (92 score) 24⅜T. Sales: 1000 Quebec fresh (92 score) at 24⅜.

Eggs spot: Ontario A large 27A.

Butter futures easier, ⅛ cent lower; August, 24-24⅜, November, 24⅞-25⅛. One November contract was sold at 25 cents.

Wheat, No. 1 northern .95⅝; Barley, No. 3 C. W. 53⅛B; Oats, No. 3 C. W. .41⅜; Flour 6.65; Bran 24.25; Shorts 25.25; Rolled oats, bag 80's, 2.90; Hay, No. 2 per ton 10.00.

U S. GRAIN HARVEST WORTH TWO AND HALF MILLION, ESTIMATE

CHICAGO, Aug. 4 (AP). — The United States 1938 grain harvest of more than 4,500,000,000 bushels, one of largest on record, was estimated today to have a market value of almost $2,500,000,000.

With the exception of last year's production of these major grains, which totalled 4,715,000,000 bushels and had a market value of slightly more than $3,000,000,000, the 1938 harvest will be the greatest since 1932.

Money

Closing exchange rates:

At Montreal — Pound 4.92 3-32; U. S. dollar 1.00 13-32; franc 2.75-27-32.

At New York — Pound 4.90; Canadian dollar .99 19-32; franc 2.74●.

At Paris — Pound 178.34 fr.; U. S. dollar 36.40 fr.; Canadian dollar 36.25 fr.

In Gold — Pound 12s; U. S. dollar 59.46 cents; Canadian dollar 59.23 cents.

U. S. DOLLAR DOWN

LONDON, Aug. 4 (AP). — The United States dollar declined ¼ of a cent in terms of sterling today, closing $4.89⅝ to the pound. The rate compared with sterling at $4.89⅛ in New York overnight.

French francs finished 178.37 to the pound against 178.31 yesterday.

Dow-Jones Averages

	High	Low	Close	Change
30 industrials	142.76	141.04	142.13—up	.40
20 rails	28.28	28.01	28.16—up	.11
15 utilities	20.58	20.34	20.48—up	.10
40 bonds	---	---	89.97—up	.22

Toronto Stock Quotations

MINES:	
Afton Mines	.04
Aldermac Copper	.53
Amm Gold	.22
Anglo-Huronian	3.30
Arntfield Gold	.18
Astoria Rouyn Mines	.03¼
Aztec Mining	.06
Bagamac Rouyn	.23½
Bankfield Gold	.69
Base Metals Mining	.35
Beattie Gold Mines	1.23
Bidgood Kirkland	.34
Bobjo Mines	.10½
Bralorne Mines	9.65
Brett Trethewey	.03½
Buffalo Ankerite	16.35
Bunker Hill Extension	.10
Canadian Malartic	.95
Cariboo Gold Quartz	2.50
Castle-Trethewey	1.08
Central Patricia	2.73
Chibougamau	.26
Chromium M & S	.75
Coast Copper	3.00
Coniaurum Mines	1.45
Consolidated M & S	59.50
Darkwater	.08
Dome Mines	33.75
Dorval-Siscoe	.12
East Malartic	2.25
Eldorado Gold	2.23
Falconbridge Nickel	6.00
Federal Kirkland	.06¼
Francoeur Gold	.37
Gillies Lake	.15½
God's Lake Gold	.55
Gold Belt	.45½
Granada Gold Mines	.09
Grandoro Mines	.06¼
Gunnar Gold	.72
Hard Rock Gold	2.60
Harker Gold	.11
Hollinger	15.15
Howey Gold	.28
Hudson Bay M & S	30.65
International Nickel	51.00
J-M Consolidated	.10¾
Jack Waite	.48
Jacola Gold	.15½
Kerr-Addison	2.30
Kirkland Lake	1.36
Lake Shore Mines	52.50
Lamaque Contact	.03¼
Lapa Cadillac	.59
Leitch Gold	.89
Lebel Oro Mines	.06
Little Long Lac	3.55
Maccassa Mines	4.75
MacLeod Cockshutt	4.00
Madsen Red Lake Gold	.51½
Manitoba & Eastern	.02
Mandy	.19
McIntyre-Porcupine	47.50
McKenzie Red Lake	1.23
McVittie-Graham	.16
McWatters Gold	.79
Mining Corporation	2.10
Minto Gold	.05½
Moneta Porcupine	1.85
Morris-Kirkland	.13
Nipissing Mining	1.66
Noranda	74.50
Normetal	.93
O'Brien Gold	4.00
Omega Gold	.63
Pamour Porcupine	4.35
Paulore M	.09
Paymaster Cons	.54
Pend Oreille	2.07
Perron Gold	1.57
Pickle Crow Gold	5.10
Pioneer Gold	2.98
Premier Gold	2.25
Powell Rouyn Gold	2.46
Preston East Dome	1.71
Quebec Gold	.42
Reeves MacDonald	.30
Reno Gold Mines	.45
Ritchie Gold Mines	.02
Roche Long Lac	.15
San Antonio Gold	1.24
Shawkey Gold	.05¼
Sheep Creek Gold	.98
Sherritt Gordon	1.44
Siscoe Gold	2.18
Sladen Malartic	1.20
Stadacona Rouyn	.57
St Anthony	.12½
Sudbury Basin	2.75
Sullivan Consolidated	1.14
Sylvanite	3.35
Teck-Hughes Gold	4.55
Toburn Gold Mines	2.05
Towagmac	.47
Ventures	6.10
Waite Amulet	7.25
Whitewater	.05
Wright Hargreaves	7.90
Ymir Yankee Girl	.15
OILS:	
Ajax	.18
British American	21.50
Chemical Research	.45
Imperial	17.15
Inter Petroleum	26.35
McColl Frontenac	11.00
Texas Canadian	1.50
INDUSTRIALS:	
Abitibi Power	3
Beatty Bros	9½
Bell Telephone	164
Brazilian T L & P	12⅞
Brewers & Distillers	5
Brewing Corporation	1.90
Brewing Corp Pfd	20
B C Power A	30¾
B C Power B	3
Building Products	58
Burt F N	22
Can Bakeries Pfd	28
Canada Bread	5¼
Can Bud Malting	5
Can Car & Foundry	16⅝
Can Cement	11⅞
Can Cement Pfd	95
Can Malting	32¾
Can Pacific Railway	6⅞
Can Ind Alcohol A	2⅞
Can Ind Alcohol B	2½
Can Wineries	3
Carnation Pfd	101½
Cons Bakeries	15½
Cosmos	22
Dominion Bridge	35¾
Dominion Stores	5¾
Dom Tar & Chem	7⅞
Distillers Seagrams	17
Fanny Farmer	19⅜
Ford of Canada A	19¼
Gen Steel Wares	8¾
Goodyear Tire	64
Gypsum L & A	7
Harding Carpet	3
Hamilton Bridge	7
Hamilton Bridge Pfd	42
Hinde Dauche	16¼
Hiram Walker	43½
Intl Metals	8⅛
Intl Milling Pfd	101¼
Imperial Tobacco	15¼
Loblaw A	23
Loblaw B	20¾
Maple Leaf Milling	3¼
Massey Harris	8½
Montreal Power	30
Moore Corp	37
Nat Steel Car	64
Ont Steel Prods	6
Ont Silk Net	5
Page Hersey	94
Power Corp	14½
Pressed Metals	19⅜
Steel of Can	70½

Market and Mining News

Tone Is Firm on Winnipeg Market

WINNIPEG, Aug. 4 (CP). — A firm tone prevailed in Winnipeg wheat futures today but prices made little headway due to lack of buying power. Final quotations were ½—¼ higher, October 76⅞, November 76⅜, December 75½—⅝ and May 78 cents.

Apart from a scattered export business, both in old and new crop wheats, and light favorable intermarket spreading, dealings were at a standstill.

Traders both at Winnipeg and Chicago, awaiting Canadian wheat board pegged price announcement, were without incentives to buy or sell.

Liverpool closed ¼d higher to 1⅞d lower.

Buenos Aires was slightly down at noon and Chicago virtually unchanged.

Slow cash wheat transactions were made at unchanged spreads for top grade red springs. Durums improved fractionally due to improved export inquiry.

Coarse grain prices were steady.

Large, Important Gold Discovery in Great Slave Area

OTTAWA, Aug. 4 (CP)—Indications a large and important gold discovery has been made in the Francois river and Mystery lake area north of Great Slave lake have come to the department of mines and resources.

Many claims are being staked in the area which prospectors have been working for some time. Attention was directed to the whole north side of the lake by recent discoveries in the Yellowknife area and the present find is believed to be the result of prospecting effort inspired by the Yellowknife and other developments.

OILS UP AT CALGARY

CALGARY, Aug. 4 (CP). — In light trade, oil shares showed gains ranging from fractions up to three cents on the Calgary stock exchange today.

C. & E. posted the best advance. It was up 3 at 2:40. Commoil was off 1½ at 63; McDougall Segur up ¼ at 15½ and Mercury up ½ at 11. Okalta held steday at 1.38 as did Firestone at 15½. United was down a fraction at 12½.

A total of 6916 shares changed hands during the morning session.

WINNIPEG GRAIN

WINNIPEG, Aug. 4 (CP).—Grain futures quotations:

	Open	High	Low	Close
WHEAT:				
Oct.	76½	77⅝	76⅛	76⅞
Nov.	76⅜	77¼	76¼	76⅜
Dec.	75¼	76	75	75½
May	77⅝	78⅜	77⅜	78
OATS:				
Oct.	32⅜	32⅝	32¼	32⅜
Dec.	—	—	—	30½
BARLEY:				
Oct.	44⅛	44¼	43⅝	43⅝
Dec.	43¼	43¾	43¼	43¾
FLAX:				
Oct.	143	143½	142⅞	143⅜
RYE:				
Oct.	45¼	45¾	45	45
Dec.	—	—	—	45⅞

CASH PRICES:

WHEAT—No. 1 Nor. 86⅞; No. 2 Nor. 83⅞; No. 3 Nor. 80⅞; No. 4 Nor. 70⅞; No. 5, 64⅞; No. 6, 58⅞; feed 56⅞; No. 1 Garnet 77⅞; No. 2 Garnet 74⅞; No. 3 Garnet 72⅞; No. 1 Durum 72⅜; No. 4 special 62⅞; No. 5 special 58⅞; No. 6 special 54⅞; track 81⅞; screenings 25 cents per ton.

OATS—No. 1 C. W. 32⅞; No. 3 C. W. and Ex. 1 feed 39⅞; Nos. 1 and 2 feed 29⅞; No. 3 feed 25⅛; track 32⅜.

BARLEY—Malting grades: 6- and 2-row Ex. 3 C. W. 43⅛. Others: No. 3 C. W. 42⅜; No. 4 C. W. 40⅛; No. 5 C. W. 39⅛; No. 6 C. W. 38⅛; track 42⅜.

FLAX—No. 1 C. W. 142⅜; No. 2 C. W. 138⅜;; No. 3 C. W. 127⅜; No. 4 C. W. 122⅜; track 141⅜.

RYE—No. 2 C. W. 43.

Exchanges

MONTREAL, Aug. 4 (CP)——British and foreign exchange closed higher today. Nominal rates for large amounts:

Australia, pound, 3.9293.
China, Hong Kong dollars, .3074.
Denmark, krone, .2199.
France, franc, .027586.
Germany, reichsmark, .4031.
New Zealand, pound, 3.9609.
Norway, krone, .2474.
South Africa, pound, 4.9868.
Sweden, krone, .2539.
Switzerland, franc, .2298.

(Compiled by The Royal Bank of Canada.)

Vancouver Wheat

VANCOUVER, Aug. 4 (CP). — Vancouver wheat cash prices:

	Strt.	Tough
No. 1 hard	77⅞	75⅞
No. 1 Nor.	77⅞	75⅞
No. 2 Nor.	73⅞	71⅞
No. 3 Nor.	69⅞	67⅛
No. 4 Nor.	66⅞	64⅛
No. 5 wheat	62⅞	60⅛
No. 6 wheat	58⅞	56⅛
Feed	51⅞	49⅛

Metals Gain on Montreal Market

MONTREAL, Aug. 4 (CP).—The stock market drifted aimlessly near the close today with changes ranging from gains of a point to losses of 1½.

Aviation equipments and metals were the only groups which showed definite trends. Canadian Car eased ⅜ point, General Steel Wares ¼ and Dominion Steel and Coal B ⅛ with National Steel Car holding steady. In the metals, Nickel climbed a point and Smelters a half.

In papers, St. Lawrence Corporation preferred firmed a half point but the common and Price Brothers were easier. Power Corporation was a weak spot in the utility group while Shawinigan improved ¾ and Montreal Power ¼. Constructions were also mixed, Dominion Bridge dropping 1½ points with Cement adding ½.

Coast Irregular

VANCOUVER, Aug. 4 (CP)—The price changes were irregular and confined to small amounts at the close on Vancouver stock exchange today. Trading was light as transactions totalled 45,867 shares.

Premier Gold gained three cents at 2.25, Big Missouri was up 2 at 32 and Hedley Mascot firmed 1 at 1.07. Pioneer added a cent at 2.91 as Bralorne at 9.50, Island Mountain at 1.23 and Kootenay Belle at 1.37 held unchanged. Cariboo Gold Quartz was off 5 at 2.50 and Sheep Creek eased 1 at 97.

Base metals were quiet. Noble Five at 2¾ and Whitewater at 4¼ eased fractions while Pend Oreille at 2.00, Nicola at 3⅝ and B. C. Nickel at 9 remained unchanged.

Calgary & Edmonton Oil at 2.38 and Home at 1.20 each lost 2 as Royalite dropped 75 cents at 45.75. Brown added 1 at 32 while Okalta at 1.33, Vulcan at 80 and Anglo Canadian at 1.40 held steady.

World Exchanges

NEW YORK, Aug. 4 (AP) —The British pound rallied nearly a cent today in terms of the United States dollar after a swift plunge earlier in the week had carried it to the lowest price in over a year.

Closing rates (Great Britain in dollars, others in cents):

Great Britain 4.89⅝, 60-day bills 4.88⅞; Canada, Montreal in New York 99.59⅜; New York in Montreal 100.40⅝; Belgium 16.93; Czechoslovakia 3.45½; Denmark 21.88; Finland 2.18½; France 2.74¾; Germany 40.13, benevolent 20.25, travel 22.75; Greece .90; Hungary 19.85; Italy 5.26¼; Jugoslavia 2.34; Netherlands 54.70; Norway 24.63; Poland 18.87; Portugal 4.45¼; Rumania .75; Sweden 25.26; Switzerland 22.88; Argentina 32.65N; Brazil (free) 5.90N; Mexico City 20.35N; Japan 28.57; Hong Kong 30.65; Shanghai 16.75.

Rates in spot cables unless otherwise indicated.

(N)—Nominal.

Get Your Job In the "Want Ads"

Metal Markets

LONDON, Aug. 4 (AP).—Closing: Copper, standard spot £41 6s 3d, off 7s 6d; future £41 12s 6d, off 6s 3d; electrolytic spot, bid £47, unchanged.

Tin spot £194, future £195, both off £1; asked £47 10s, off 5s.

Bids: Lead spot £14 10s, off 2s 6d; future £14 12s 6d, off 3s 9d.

Zinc spot £13 16s 3d, off 1s 3d; future £14 1s 3d, off 1s 3d.

Bar gold 142s ½d, unchanged. (Equivalent $34.76.)

Bar silver 19½d, up 1-16. (Equivalent 42.98 cents).

NEW YORK

Copper steady; electrolytic spot 10.12½; export 10.38.

Tin easy; spot and nearby 43.50; forward 43.55.

Lead steady; spot, New York 4.90—95; East St. Louis 4.75.

Zinc steady; East St. Louis spot and forward 4.75.

Bar silver 42¾, unchanged.

MONTREAL

Spot: Copper, electrolytic, 11.85; tin 46; lead 4.50; zinc 4.40; antimony 15; per 100 pounds f.o.b. Montreal, five-ton lots.

Bar gold in London steady at $34.90 in Canadian funds; 142s ½d in British. The fixed $35 Washington price amounted to $35.14 in Canadian.

Silver futures closed steady and unchanged today. No sales. Bids: Aug. 42.40; Sept. 41.85 and Dec. 41.50.

MARKETS AT A GLANCE

Toronto — Mining shares higher; other groups slightly lower.

Montreal — Golds lower; utilities higher; other industrials unchanged.

New York — Stocks closed slightly higher.

Winnipeg — Wheat ½-¼ cent higher.

Toronto — Bacon hogs off truck down 50 cents to $9.50.

London — Bar silver higher; other metals lower.

New York — Silver, lead and zinc unchanged; export copper lower.

Montreal — Silver unchanged.

New York — Silver unchanged.

New York — Cotton and coffee higher; sugar unchanged; rubber lower.

New York — Canadian dollar up 1-32 to 9919-32.

Calgary Livestock

CALGARY, Aug. 4 (CP). — Receipts to noon today: Cattle 71; calves 16; hogs 209; sheep 34.

The cattle market was slow. Bulk cattle medium to common grades. Good butcher steers 4.70—5.00; common to medium 3.00—4.50; common to medium heifers 2.50—4.00; good cows 2.75—3.25; medium to good veal calves 4.00—5.00; good stocker steers 3.50—4.00.

No hogs sold to noon; Wednesdays close: Selects 10.25; bacons 9.75; butchers 9.25 off trucks.

London Close

LONDON, Aug. 4 (AP).—Closing: Brazil $13; C. P. R. $6⅞; International Nickel $51; U. S. Steel $61; Cent Mining £22½; Consol Gold Fields 75s; Crown £16⅞; East Geduld £12; H. B. C. 23s; Metal Box 75s; Mex Eagle 4s 10½d; Mining Trust 2s 9d; Springs 29s 4½d.

Preserving Season in Full Swing Keeps Wholesaale Market Active

Supplies Moving Fast; Peaches Arriving in Quantity

Prices steady and market steady —this was the general report Wednesday on wholesale row for the past week. The home canning and preserving season, continuing in full swing, was the major factor in keeping the market bright and active.

Movement of fruit jars and preserving supplies remained active, and with peaches just beginning to arrive in quantity was expected to remain so for some time.

While Elberta peaches from California were just taking their place on the market, apricots were rapidly disappearing. This week will be the last opportunity for housewives to obtain apricots in quantity, it was said.

GRAPES AND MELONS

Black, green and red grapes and honey dew melons made their first appearance in quantity. Prices were described as "reasonable."

New pack canned vegetables and pickling supplies, including spices and vinegars, are expected to arrive during the coming week.

Market for feed was especially bright during the week, dealers reported, and in some cases they were hard pressed to keep up with the demand for bran and shorts. This field brought the only price change, flour showing a 10 cent drop per barrel.

The meat, butter and egg market was steady, although the price of butter was expected to drop shortly.

Another price drop was expected in Okanagan field tomatoes. The supply was exceptionally large, it was said.

Twelve carlot arrivals were listed. These included three cars of groceries, three cars of sugar, two cars of bananas, two cars of flour and feed, one car of hay and one car of meat.

Howe Warns of Bad News From C.N.R. and C.P.R.

WINNIPEG, Aug. 4 (CP)—Hon. C. D. Howe, federal minister of transport, today told Winnipeg board of trade members "disappointing financial statements" were in prospect for Canada's two big railways.

Left in a poor position by rising costs and wage restorations in the two previous years the Canadian Pacific Railway and the Canadian National Railways were having a difficult time in 1938 because of business recessions which reduced the freight carriage on their lines in the United States, Mr. Howe said.

BONDS MIXED

NEW YORK, Aug. 4 (AP)—The bond market was fairly well mixed today, with rails generally weaker, industrials somewhat improved and with utilities little changed.

Japan 6½'s were up 3¾ at 66 and the 5½'s were 4 higher at 48.

Shareholders
Bank of Canada

We have prepared a list of suitable investments for the reinvestment of your Bank of Canada holdings.

Copies on Request

A. E. AMES & CO.

Business Established 1889 — 626 West Pender Street VANCOUVER, B.C. — Telephone Trinity 5354

Gold Shares Move Up on Toronto Market; Other Groups Post Losses

TORONTO, Aug. 4 (CP).—Action was concentrated in gold shares and the group closed higher today on the Toronto stock market. Other groups posted minor losses. Trading over the board was down a little from the recent average with about 950,000 shares changing hands. Some recent favorites, notably Waite-Amulet, were weak under active realizing.

A half dozen new highs for the year were boarded, the group including McIntyre, Pickle Crow, Noranda and Sullivan. McIntyre was up ¾ to 47 and held most of the gain. Trading expanded in Pickle Crow to about 12,000 shares and the close was up about 30 cents from Wednesday. Other strong issues of the gold list were Pamour, Sylvanite, Northern Empire and Bralorne.

Preston was a bit heavy through most of the session. In the early stage the price dipped to 1.65 after opening around 1.83. The close around 1.71 was down 10 cents net. About 100,000 shares changed hands. Kerr-Addison swung down to 2.25 and recovered to close practically unchanged.

Profit-taking gave the Waite-Amulet market a shake-down to 7.15 and it closed around bottom off 50 cents. Sudbury Basin, Ventures, Falconbridge and Jack Waite lost some ground. Noranda advanced 1¼ to 74½ and Nickel and Smelters were up at the close. Changes in the silvers were on the down side. Eldorado and Mining Corporation lost about 5 cents each.

Gatineau Power advanced nearly two to a new high at 13½ while other utilities were inclined to weaken slightly. The close was down moderately for National Steel Car, Dominion Bridge and Canadian Car pfd.

Among western oils narrow losses were general. Royalite dropped a fraction and Commonwealth, Brown and Dalhousie eased off slightly.

Montreal Stock Exchange

INDUSTRIALS		Price Bros	17¾
Alta Pac Grain	4⅝	Quebec Power	17¾
Assoc Brew of Can	15	Shawinigan W & P	21⅞
Bath P & P A	10	St Lawrence Corp	5½
Canadian Bronze	40½	St Law Corp pfd	18½
Can Bronze pfd	101	South Can Power	12½
Can Car & Fdy pfd	29½	Steel of Can pfd	67
Can Celanese	13¾	Western Grocers	50
Can Celanese pfd	95	**BANKS**	
Can North Power	17½	Commerce	175
Can Steamship	4⅛	Dominion	205
Can Steamship pfd	15	Imperial	205
Cockshutt Plow	11¾	Montreal	215
Con Min & Smelting	60	Toronto	235
Dominion Coal pfd	17¾	**CURB**	
Dom Steel & Coal B	14½	Abitibi 6 pfd	25½
Dominion Textile	64⅝	Bathurst P & P B	4
Dryden Paper	7	Beauharnois Corp	4
Foundation C of C	14	British American Oil	21½
Gatineau Power	13½	Can Marconi	1.35
Gat Power pfd	83½	Can Vickers	9
Gurd Charles	7⅜	Cons Paper Corp	7¾
Holt Renfrew	14	Fairchild Aircraft	7
Howard Smith Paper	17½	Fraser Co Ltd	12
H Smith Paper pfd	96½	Inter Utilities A	8
Imperial Oil	17⅛	Inter Utilities B	.75
Inter Petroleum	26⅛	Lake Sulphite	3¾
Inter Nickel of Can	50½	MacLaren P & P	13½
Lake of the Woods	14⅜	McColl Frontenac pfd	98¾
McColl Frontenac	10⅞	Mitchell Robt	20
National Brew Ltd	42½	Royalite Oil	46
Nat Brew pfd	42¼	United Dist of Can	.85
Ogilvie Flour new	29	Walker Good & W	43¼
		Walker Good pfd	18⅝

Quotations on Wall Street

	High	Low	Close
Am Can	100⅛	99	100
Am For Pow	4⅜	4¼	4⅜
Am Smelt & Re	50⅛	48⅝	49¼
Am Tel	142	141	141¾
Am Tob	89¾	88¾	89¾
Anaconda	36⅜	35¼	35⅞
Baldwin	10¼	9⅞	10⅛
Balt & Ohio	9	8¾	9
Bendix Av	20¾	20⅛	20½
Beth Steel	59⅜	58	58
Borden	17½	17½	17½
Can Dry	19½	19	19⅜
Can Pac	6⅞	6¾	6⅞
Cerro de Pasco	46¾	46¾	46¾
Chrysler	72⅛	70¼	71
Con Gas N Y	27¾	27⅝	27¾
C Wright pfd	5⅞	5½	5⅞
Dupont	127½	126¾	127½
East Kodak	177	176	177
Ford Eng	4¼	4¼	4¼
Ford of Can	18⅞	18⅞	18⅞
Free Texas	30	29¾	30
Gen Elec	41⅝	41⅛	41¼
Gen Foods	35¼	34¾	35
Gen Motors	44⅜	43¼	44¼
Goodrich	24¼	23⅛	23¾
Granby	6¾	6½	6¾
Great Nor pfd	22⅛	21⅝	21⅝
Hayes Steel	47¾	47¼	47¼
Inter Nickel	51⅛	50	50¾
Inter Tel & Tel	9	8½	8⅞
Kenn Cop	41⅞	41	41¾
Mack Truck	26½	26	26½
Mont Ward	47¾	46¼	47⅜
Nash Motors	10½	10⅜	10½
N Y Central	19¼	18⅞	19
Pack Motors	5	5	5
Penn R R	21	20⅝	20⅝
Phillips Pete	41¾	41½	41⅝
Radio Corp	6⅞	6¾	6¾
Rem Rand	16¼	16⅛	16⅛
Safeway Stores	20½	20½	20½
Shell Un	17¼	17¼	17¼
S Cal Ed	23	22⅝	22¾
Stan Oil of N J	57⅛	56½	56¾
Texas Corp	46⅞	46¼	46⅞
Texas Gulf Sul	35¼	34¾	35¼
Timken Roll	48½	48	48½
Under Type	65	65	65
Un Carbide	83½	82¾	83½
Un Oil of Cal	21½	21½	21½
Un Aircraft	28⅞	28⅛	28⅞
Un Pac	82	82	82
U S Rub	45¼	43¾	44¼
U S Steel	60½	59⅛	59⅛
Warner Bros	6½	6½	6½
West Elec	103½	100⅞	103½
West Un	31	30⅝	30½
Woolworth	47¼	47	47

Industrial Stocks Preferred in Slow Session on New York Market

NEW YORK, Aug. 4 (AP).—Buyers exhibited a liking for selected industrial stocks in today's market and neglected numerous other issues.

In an exceptionally slow session of mild ups and downs, steels and motors were able to finish with gains running to a point or so. But top markets were whittled down near the close and losses of moderate proportions were plentiful.

The list opened with slight advances for the favored groups. Prices occasionally backed away in profit taking interludes, but there was no pickup in volume. With the ticker tape loafing the greater part of the day, transfers approximated 600,000 shares.

Steels were benefitted by another expansion in mild operations at Pittsburgh and unconfirmed reports a small mid-west independent steel company had started the wage adjustment ball rolling by an agreement with its workers for a downward revision of pay rates. Talk of a slash in motor steel prices persisted and attracted friends to the automotive stocks.

Some secondary rails showed marked weakness today in the bond market. The group as a whole toward the last hour was uneven.

Utilities and oils were steady, and industrials irregular.

U. S. government obligations were steady, selling 3-32nds of a point higher to 2-32nds lower.

Rail losers of from 1 to 3 included B. & O. 4s, the Refunding 5s, and the Convertible 4½s; Delaware & Hudson Refunding 4s; Atlantic Coast Line Collateral 4s, and Great Northern 4½s of '77 series "E".

Bethlehem Steel 3¾s and International Paper 5s each were up a shade.

Vancouver Stock Exchange

	Bid	Ask
MINES		
Aztec	.06	.07
B C Nickel	.09	.10
Big Missouri	.32	.34
Bluebird	.01½	—
Bralorne	9.50	9.65
Bridge River Con	.02	.02½
B R Mount	—	.04
Cariboo Gold	2.50	2.55
Dentonia	.04	.04½
Dunwell	.02	.03
Fairview Amal	.08	.08½
Federal Gold	.01	.01½
George Copper	.25	.30
Golconda	.06	.07
Gold Belt	.45	.46½
Gold Mtn	.01¾	—
Grandview	.08	.09½
Grull-Wihksne	.04½	.05
Haida Gold	.02½	.03
Hedley Mascot	1.07	1.09
Hedley Sterl	—	.03
Home Gold	—	.01½
Indian Mines	.01½	—
Inter C & C	.26	—
Island Mtn	1.23	1.25
Kootenay Belle	1.37	1.40
Lucky Jim	.02	.03
Mak-Siccar Gold	.01⅛	—
McGillivray	.20	—
Metaline M & L	—	.72
Minto Gold	—	04½
Nicola M & M	.03⅝	.04
Noble Five	.02¾	.03
Pend Oreille	2.00	2.10
Pilot Gold	.01	.01½
Pioneer Gold	2.91	2.95
Porter Idaho	.03	.04
Premier Border	.01	.01½
Premier Gold	2.25	2.27
Quatsino	.03¾	.04
Quesnelle Quartz	.09¾	.10½
Reeves-Mac	.35	.41
Relief Arl	.15	.16
Reno Gold	.44	.45
Reward	.03¼	.04
Ruth Hope	.02	—
Sally Mines	.03	.05
Salmon Gold	.12	.13¾
Sheep Creek	.97	1.00
Silbak Premier	1.85	2.00
Silver Crest	.01¼	—
Sunshine	.14½	.15½
Taylor B R	.03	—
Vidette Gold	.07¼	.07¾
Wav-Tang	.00⅝	.00¾
Wellington	.01¾	.02¼
Wesko Mines	.02¼	.03½
White Eagle	.01	.02
Whitewater	.04¼	.05½
Ymir Y Girl	.15	.16½
OILS		
A P Cons	.18	.21
Amalg	.01	.01¼
Anaconda	.07½	.09
Anglo Can	1.40	1.45
Baltac	.03	.04
British Dominion	.08	—
Brown Corp	.31	—
Calgary & Ed	2.38	2.40
Calmont	.32	—
Commonwealth	.26	.28
Crow's Nest	.01¼	—
Dalhousie	.45	—
Davies Pete	.30	.35
East Crest	.07	.09
Firestone Pete	.15	.16
Foothills	.60	—
Foundation Pete	.16½	—
Freehold Corp	.05¾	.06
Hargal	.16	.17
Highwood Sarcee	.12	.15
Home	1.20	1.21
Madison	.04	.04½
Mar-Jon	.07	—
McDougall-Segur	.14¾	.17
McLeod New	.15	—
Mercury	.10	.11
Merland	.05	—
Mill City	.07¼	.08
Model	.23½	.24
Monarch Roy	.12	.13
Okalta Com	1.33	1.35
Pacalta	.06½	.07½
Prairie Roy	.35	.36
Royalite	45.75	46.75
Southwest Pete	.40	.55
United	.12	.13
Vanalta	.05	.07
Vulcan	.80	—
INDUSTRIALS		
Brew & Dist	5.00	—
Can Pacific	6.75	7.25
Capital Estates	1.90	2.00
Coast Brew	1.30	1.35

AND WHILE ON VACATION
YOU CAN GET YOUR COPY
OF THE
Nelson Daily News
FROM ANY OF THESE AGENTS

AINSWORTH
Ainsworth Hot Springs Hotel
BALFOUR
C. Holt
BOSWELL
R. C

LAST TIMES TODAY — CAPITOL

COMPLETE SHOWS AT 2:00, 7:00 and 9:02

At 2:34, 7:24, 9:36. NITE 15c and 25c.

Plus—COLORED CARTOON, NOVELTY and NEWS.

Showing SATURDAY — FOR ONE DAY ONLY.

On the Screen — "HOLD THAT KISS".

Reporter Ordered to Tell Source of Information for Story Written 1935

TORONTO, Aug. 4 (CP)—Richard Jackson, newspaper reporter of North Bay, Ont., and formerly of Edmonton, was ordered today by Mr. Justice W. D. Roach in Ontario weekly court to answer questions disclosing the source of information on which was based a story he wrote for the Edmonton Bulletin in 1935.

The order, second of the same nature made by an Ontario judge, stated Jackson was to appear Aug. 18 before a North Bay examiner who was not named and answer the questions.

Gordon Watson, counsel for Henry Graves Curlett of Westlock, Alta., who moved the order, did not press a move that the reporter be committed to jail for failing to answer when he was examined some time ago under an order by Mr. Justice Nicol Jeffrey of the Ontario supreme court.

Watson said Jackson had told the first examiner he would be a "marked man" and branded a squawker if he answered the questions.

Curlett, hotelkeeper and former mayor of Westlock, seeks the examination of Jackson in connection with his suit for $119,504.90 damages against certain insurance companies and individuals, including the general manager and local managers of the fire underwriters, investigation and loss information bureau.

Curlett, whose hotel was destroyed by fire, claims the defendants threw suspicion on the origin of the fire and he was prosecuted on a charge of false pretences after his insurance loss was adjusted at $19,250. He was "honorably acquitted" of the charge.

The hotel man seeks the source of a story published in the Edmonton Bulletin before his trial. He claims the story said in effect his prosecution was only the beginning of prosecutions that would disclose the existence of a ring to defraud insurance companies.

"I have the greatest sympathy with reporters who find themselves in this embarrassing situation," Mr. Justice Roach commented.

LEDINGHAM'S
WEEK-END SPECIALS
Tasty Apple Turnovers
Sugar Dipped Cake Doughnuts
Apple Sauce Cakes
FOR YOUR SUNDAY PICNIC

FRANK A. STUART
LIFE — FIRE — AUTO
INSURANCE
Phone 980 577 Baker St.

QUALITY REPAIRS
REGARDLESS OF THE MAKE OF YOUR CAR
Eric's Motor Service
295 Baker St. Phone 75

44 TAXI
CON. CUMMINS
50c up to 5 passengers
Any place in the city

SUN GLASSES 25c PAIR
Mann, Rutherford Drug Co.

Sir Henry Page Croft Arrives in Quebec City

To Study Immigration Problem in Canada; to Visit B. C.

QUEBEC, Aug. 4 (CP)—Brigadier-General Sir Henry Page Croft, M. P., chairman of the British Empire Industries association, arrived today on the liner Empress of Australia to start his tour of Canada "to hear what Canadians think of the chances of immigration."

A few weeks ago in the British house of commons, he sponsored a resolution which urged the Dominion government's approval of reopening the whole question of immigration. Sir Henry will go almost immediately to British Columbia where he was invited by the city council and board of trade of Prince George.

Sir Henry said he was "convinced it would be unwise for Canada to welcome immigrants unless they are definitely the right type. It would be clear folly to encourage a larger number of people from Great Britain and elsewhere to come here merely to compete with unemployment.

"I have always held that large scale development is still possible and I would like to see it carried out by a company or corporation, provided that company should be responsible for the employment or settlement of the migrant and that if the migrant failed to make good, he should be repatriated and not become a burden to the Canadian taxpayer."

Industrial committee of the Nelson board of trade was charged by the council of the board Thursday with communicating with Prince George to obtain, if possible, Sir Henry's itinerary.

The object of his trip, stated a circular received by theb oard, was to examine the openings and opportunities for settlement of British families in British Columbia.

COMPLETE SERVICE DEPARTMENT
GAS — OIL —GREASE
Auto Accessories
KOOTENAY MOTORS (NELSON) LTD.—PHONE 117

War Scare Claims Attention on 24th Anniversary of Declaration of War

LONDON, Aug. 4 (AP)— With wars and war talk claiming the anxious attention of much of the world, London newspapers put unusual emphasis today on the 24th anniversary of Great Britain's declaration of war on Germany.

The Times (Independent) in a review of the world situation declared that as year after year passes * * * international conditions do not grow less but rather more akin to those of the immediate pre-war period."

The Daily Express (Independent) linked the present danger of war with a current wave of hoarding of gold.

"Now, a quarter century after, the panic mongers of finance are still perpetuating the miserable fear that seized them at the outbreak of the war, fear for their worldly possessions," it said.

The News-Chronicle (Liberal) commented: "A new world is closing in on contemporary youth. It is a restless, fascinating, swift-moving, frightening, formidable world which gives no quarter and may at any moment burn up millions of its youth in the fiercest conflagration of all time."

The Daily Herald (Labor) declared: "The young men and women of Great Britain are dangerously near coming to think of the war, and therefore any possible future war, as a great and glorious adventure.

"The rub is in the lessons of Guernica (Spain), of bombed hospitals, of little Spanish children disembowelled by airmen who remember daily their own dear sons and daughters in Italy and Germany."

IS LESSON WASTED?

"It was a bitter lesson we learned," said the Daily Sketch (Independent), "and those of us who have any influence at all over the minds of youth would do well to see there is no self-deception about the glory and romance and glamor of carnage."

The Mirror (Independent) asserted:

"What did they die for?

"Peace, we used to answer with the ring of pride in our voice for the heroes fallen in a great ideal.

"But how many of us can answer 'peace' today to that question?

"The answer from the living is a shocked silence. But the answer from the dead, from all those millions of nameless graves is 'nothing'."

Bralorne Output Over $2,000,000

VANCOUVER, Aug. 4 (CP) — Bralorne Mines, one of British Columbia's largest gold producers, gave up $297,850 worth of precious metal in July to bring the aggregate output for the year to more than $2,000,000, according to a report released by the company today.

A total of 8510 fine ounces of gold was recovered from 15,037 tons of ore during the last month, the report said.

Mrs. A. Crickmay Dies at Vancouver

NORTH VANCOUVER, Aug. 4 (CP)—Mrs. Agnes Crickmay, wife of A. E. Crickmay, and for 40 years a resident of the north shore, died here late yesterday.

Mrs. Crickmay was born in Yorkshire, England, and came to Vancouver in 1892. She had studied music in Brussels, Belgium, and was a licentiate member of the Royal Academy of Music, London.

ITALY JOINS THE BALKAN ENTENTE

ROME, Aug. 4 (AP).—Italy today joined the Balkan Entente in recognizing Bulgaria's right to rearm.

Approval was informal, consisting of a bulletin issued by the official Informazione Diplomatica. It proclaimed Rome's "lively satisfaction" over the agreement of the Entente members — Yugoslavia, Rumania, Greece and Turkey—relieving Bulgaria of the arms limitation imposed by the post-war Neuilly treaty.

TRIAL OF GIRL CHARGED FIRING CONVENT OPENS

OTTAWA, Aug. 4 (CP)—Trial of the 15-year-old Sudbury girl, inmate of the convent of the Good Shepherd, razed by fire on July 22, opened here today. The girl is charged with having set the $100,000 blaze four days after the admission to the convent.

THRIFT SECTION AT INSTITUTE JUBILEE PROVES INTERESTING

HALIFAX, Aug. 4 (CP).—A woman's skill with a hairpin is proverbial but you ought to see what they can do with a few odds and ends of wool, a few tin cans and some discarded burlap bags.

The most-attended section of the handicraft show at the Women's institutes of Nova Scotia silver jubilee convention was the thrift division. There were shirts for father, made from flour bags; suits for baby, made from a discarded paternal sweater. Junior's trousers might have been anything from a cut-down dinner jacket to a well-trodden doormat, while attractive and useful footstools were made from old tin cans.

SAY INFANT WAS DROWNED BY MOTHER

WINGHAM, Ont., Aug. 4 (CP)—A coroner's jury returned a verdict here yesterday that 10-month-old Mildred Magee came to her death by drowning July 27 "at the hands of her mother, Ruby Baird Magee."

The infant was drowned in a watering trough in the barnyard of the Magee farm home two miles from Wingham.

THREE DIE IN BLAZE POLICE SEEK FOURTH

HINCKLEY, Minn., Aug. 4 (AP)—Three persons were burned to death at the Walter Hopkins farm today in a mysterious fire that sent authorities seeking a fourth member of the family.

Inside the charred ruins were found the bodies of Walter Hopkins, his wife and their 16-year-old son. Paul Hopkins, 21, is sought by police.

ROOSEVELT AT BALBOA

BALBOA, C. Z., Aug. 4 (AP)—President Roosevelt of the United States arrived here today tanned and rested from his 19-day fishing trip in southern Pacific waters. He reached the canal zone aboard the cruiser Houston after a 540-mile run from Cocos Island.

FRIDAY AND SATURDAY

Exceptional FOOD VALUES

Let the STAR be your headquarters for that picnic basket—Use your telephone and take advantage of our snappy service.—Quality foods and real values!

TOMATO JUICE— Libby's, 10½-oz.; 4 tins 25¢ Per doz. 69c
GRAPEFRUIT JUICE —Libby's, talls; 2 for 25¢
PINEAPPLE JUICE— DelMonte, talls; 2 for 23¢
LIME JUICE—Montserrat; 13-oz. bottle 35¢
TODDY—Delicious hot or cold; 1 1-lb. tin, 1 ½-lb. tin; all for 39¢
JELL-O ICE CREAM POWDERS—All flavors; 2 for 19¢
JELL-O—All flavors; 4 for 29¢

CUT ASPARAGUS— Nabob, tall tins; 2 for 29¢
PORK AND BEANS— Royal City, 16-oz.; 3 for 25¢
GOLDEN CORN— Kountry Kist; 2 tins 25¢
TOMATOES—Malkin's Best, 2½'s; 2 tins 23¢
COFFEE — Maxwell House, new shipment; lb. tin 39¢
COFFEE—Beaver, vacuum packed; lb. tin 29¢
HERRING—Gold Seal, in Tomato Sauce, 7-oz. tins; 4 for 25¢
NORWEGIAN SARDINES — Nabob, fancy quality; 2 tins 29¢

MIRACLE WHIP SALAD DRESSING
8½-oz. jar 19¢ 16-oz. jar 35¢ 32-oz. jar 53¢ 56-oz. jar 85¢

PEANUT BUTTER—Squirrel Brand; 32-oz. tin 29¢
1 pkg. Aunt Jemima Pancake Flour, 1 16-oz. bottle pure Maple Syrup— All for 49¢
TUNA FISH—Solid white meat, ¼'s; 2 tins 19¢
SHRIMP—Wet or dry, tall tins; 2 for 45¢
RUBBER JAR RINGS— For canning; doz. 5¢
EUREKA BLEACH— 2 bottles 25¢

MARSHMALLOWS — Fresh, plain or colored; lb. cello 23¢
CREAMETTES, MACARONI, or EGG NOODLES— Ideal for salads; 2 pkgs. 19¢
SWIFT'S PREMIUM PURE PORK SAUSAGES— Lb. tins; 2 for 55¢
IVORY SOAP — New large bars, 20c value; 2 bars 11¢
TOILET SOAP—Many Flowers; 6 bars 25¢

FRUITS and VEGETABLES
PEACH PLUMS— Large basket 19¢
TABLE PEACHES— Basket 29¢
APRICOTS—No. 1, excellent quality, last opportunity for preserving; per basket 25¢
APRICOTS— Per crate 89¢
HUCKLEBERRIES— Large basket 25¢
CANTALOUPES— Medium size; 2 for 23¢ Large size, 2 for 29¢
APPLES—Green; 7 lbs. 25¢
TOMATOES—Large, red, firm; large basket 19¢
CUCUMBERS— 2 for 5¢
CORN—Golden Bantam Per dozen 29¢ 39¢

PHONES 10 and 11
FREE DELIVERY
UPHILL DELIVERY 9-11 a.m. 2-4 p.m.
FAIRVIEW 10 a.m. 3 p.m.

★ At The ★ STAR ★ Grocery ★

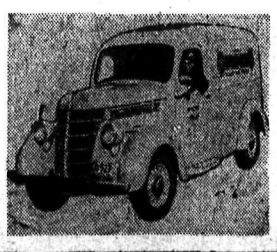

THE SALE CONTINUES

ON SLAZENGER TENNIS RACKETS

33 1-3% off Reg. Prices

Here is an opportunity to obtain a high class racket at a real saving.—Come in today.

WOOD, VALLANCE Hardware Company, Ltd.

INSTANT RELIEF
WILDER'S STOMACH POWDER
Indigestion, Biliousness, Heartburn, Dyspepsia, Acid Condition, Sour Stomach.
Small size 50¢ Large size $1.00
Sold by
CITY DRUG Phone 34

Dwyer Admits He Did Not Mention Former Deputy After Arrest

SOUTH PARIS, Me., Aug. 4 (AP) —Paul Dwyer today admitted under cross-examination he made no mention of former Deputy Sheriff Francis Carroll, the man he now accuses of the double slaying, after his arrest in North Arlington, N. J., where he was found asleep in an automobile containing the bodies of Dr. and Mrs. James H. Littlefield of South Paris.

Dwyer, 18-year-old youth who previously confessed the killing and is serving a life term, yesterday testified Carroll strangled the physician when he threatened to expose Carroll's alleged relations with his own 18-year-old daughter, Barbara.

MINE WORKERS VOTE TO JOIN C. I. O.

BUTTE, Mont., Aug. 4. (AP)—Permanent affiliation with the committee for Industrial Organization was voted yesterday by delegates to the International Union of Mine, Mill and Smelter Workers' 35th annual convention. The vote was unanimous. The union operates in the United States and Canada.

COWLEY APPOINTED

VANCOUVER, Aug. 4 (CP)—Arthur W. Cowley of North Vancouver has been appointed follow up and placement officer at the Borstal home in Burnaby, J. D. Hobder., director of the John Howard society, announced.

NEWS OF THE DAY

Dance at Vallican tonight, Innes Orch. Good Eats. Adm. 35c. (2570)

Electrical Household Mixer, only $3.00—At Hipperson's. (751)

DANCE IN YMIR TONIGHT. GOOD MUSIC. (2503)

EDISON MAZDA LAMPS, F. H. SMITH, PHONE 666, 313 Baker St. (224)

Dance at Ainsworth Saturday Night. Ernie Leschiutta orch. (2582)

Sodas, Sundaes, Malted Milk Shakes at Walt's. Cor. Baker & Ward (2603)

Wanted early Apples and Plums. McDONALD JAM COMPANY. (2365)

DOUBLE-HEADER ICE CREAM CONES 5c. GOLDEN GATE CAFE. (2596)

DANCE—Every Saturday at Armory. Margaret Graham's orchestra. 50c and 25c. (2607)

2:30 — BASEBALL — 2:30 Sunday — League Game Rossland vs. Nelson (2605)

HAGER'S NEWS STAND Next to Rex Cafe OPEN FOR BUSINESS (2590)

Keep in touch with events at home and enjoy your vacation all the more. Have the Daily News sent to your vacation address. (1988)

AINSWORTH HOT SPRINGS Enjoy a swim in the PURE, WARM MINERAL WATER. Weekly rates on cottages and cabins. (2573)

For Quality Merchandise try the Kootenay Music House. Washers, Ironers, Radios, Refrigerators at the Lowest Prices in Town. (708)

CONNOR Thermo Washers are unconditionally guaranteed for four long years and carry a 12 year reconditioning guarantee. No other washer offers such iron bound protection for the customer. McKAY & STRETTON (706)

CARD OF THANKS

Mr. and Mrs. D. McCallum of Trail, wish to thank Mr. George Dill, Mrs. George Fleury, Mr. I. G. Nelson and Mr. L. A. Campbell for their kindness and help in their recent sad bereavement in the loss of their daughter, Margaret. (2604)

FUNERAL NOTICE

WILLS — John, Died Tuesday at Kamloops. Body arriving at Nelson Thursday rests at Davis Funeral Service parlors until 2 p.m. Saturday, thence to St. Saviour's Pro-Cathedral where service will be conducted by Rev. W. J. Silverwood. (2606)

FLASH!!
Greyhound Buses are now running over the lower road on the Wynndel flats.
GREYHOUND

FASHION-CRAFT FREE PANT SALE
For a limited time only Fashion-Craft are giving an extra pair of trousers free with every made-to-measure suit. Save at least 25% by ordering that new suit now. Fit and satisfaction absolutely guaranteed.
EMORY'S LTD.

Major W. R. M'D. Parr Dies, Coast

VICTORIA, Aug. 4 (CP)—Major William Randal M'Donnel Parr, 73, of Saanich died at Rest Haven, Sidney, today.

Major Parr served as commissioner of customs in the far east and also served with distinction in the South African war.

In 1891 with the customs service in China, he assisted in the defence of the foreign settlement at Wuzu during the Yangtse riots. He was on special service with the Chinese forces during the Sinoga Japanese war in 1894.

During the South African war he commanded a service company of the Third Irish Rifles and served with the 11th battalion mounted infantry from 1900 to 1903, being field officer as captain and later promoted to major.

Later Major Parr served on the Tibet frontier commission as Chinese joint commissioner, and held the Tibet frontier commission medal with other decorations, including civil rank of the 3rd class, China; I.C.A. of the double dragon, 2nd division; and South African war medal with four clasps.

Surviving are his widow, three sons and a daughter here.

RESCUED AFTER HOURS ROWBOAT ON CHANNEL

FAREHAM CREEK, Eng., Aug. 4 (CP Cable).—After being carried in an open rowboat by the tide into the English channel and buffeted by a choppy sea for hours, Eric Wainwright of Montreal was safe in this south coast hamlet today.

"I had become exhausted when I saw a cargo vessel and hailed it," Wainwright related. "The crew picked me up and hauled the rowboat aboard."

EXPECT FAIR CROPS PRAIRIE PROVINCES

WINNIPEG, Aug. 4 (CP).—Prospects for the prairie wheat crop at the present stage are for neither bumper yield nor bad failure.

Based on replies from 357 correspondents in Manitoba, Saskatchewan and Alberta a crop survey report states cutting is almost general in Manitoba and Saskatchewan and Alberta require 6.5 and 10.5 days on the average to maturity.

PHONE 25
Prescriptions Accurately Compounded
Fleury's Pharmacy
Medical Arts Block

SEE JACK HOOGERWERF
Standard Electric for Electrical Contracting
PHONE 838 611 WARD ST

TESTED—QUALITY DOUGHNUTS
Fresh Daily AT THE PERCOLATOR
E. W. KOPECKI-509 Baker.

BEAUTY Requires Special Care. A complete service Ph.
Milady's Beauty Parlor
577 Baker St. Phone 244

SEE VIC GRAVES
MASTER PLUMBER
For all your needs in plumbing repairs, alterations, and installations.
Ph. 815 301 VICTORIA St.

A. F. L. Makes Bid in Maritime Labor Field

WASHINGTON, Aug. 4 (AP) — The AFL made a new bid for supremacy over the CIO in the maritime labor field today by announcing plans for a major drive to unite American and Canadian seamen into a new international union.

President William Green made public details of an agreement with maritime groups on the Pacific, Atlantic and gulf coasts and the Great Lakes which, he said, would provide for uniting all the unlicensed personnel on American and Canadian merchant ships.

PLEADS NOT GUILTY CONCEALING CRIMINAL

PORTLAND, Ore., Aug. 4 (AP)—Jean Miller pleaded innocent in federal court yesterday to a charge of concealing a criminal in connection with the kidnapping of Thomas Lowe, Idaho farmer, at Spokane, Wash.

Trial date for Mrs. Miller was not set.

J. A. C. Laughton
Optometrist
Suite 205 Medical Arts Bldg.

HOT WEATHER MEALS AT THE Star Cafe

ROOFING
Eaves Troughs, etc.
R. H. Maber
Phone 665 510 Kootenay St.

1936 TERRAPLANE, LIGHT DELIVERY
$675.00
At KLINE'S CITY SERVICE
Jack McDowell Howard Thurman

CIVIC
—TODAY—
Two Big Shows
THE COUNT OF MONTE CRISTO
with ROBERT DONAT ELISSA LANDI
Added "RED SALUTE" with Barbara Stanwyck Robert Young and Cliff Edwards.

How would you like to buy a car at your own price and terms? With no finance charges. Come early and avoid the rush.—
For we mean business.
GM GENERAL MOTORS PRODUCTS
NELSON TRANSFER CO. LTD.
35 Phones 36 Nelson, B. C.