Kootenay Parks, Trails Come Under Forestry Scheme

Page Three

Nelson Daily News

Nelson Maple Leafs Take Trail Golden Bears 19-10

Page Two

VOLUME 38 | FIVE CENTS PER COPY | BRITISH COLUMBIA, CANADA—WEDNESDAY MORNING, JUNE 21, 1939 | NUMBER 68

LIBRARY VICTORIA B.C. — THE SUPERVISOR PROV. LIBRARIAN VICTORIA B.C.

100 Women and Children Leave Tientsin

British Hope Tokyo Statement Will Aid in Solving Impasse

Retaliatory Measures Likely to Be Taken if Hope Fails; U. S. Back Up British With Protest and Representation

LONDON, June 20 (CP).—British officials tonight expressed hope a statement from Tokyo would arrive before the cabinet's weekly meeting tomorrow and clear the way for a solution of the far eastern impasse between Britain and Japan.

Informed quarters hinted the situation would not be allowed to drift and if hope for a possible local settlement failed to materialize, retaliatory measures will be taken.

U.S. TAKES STEPS

WASHINGTON, June 20 (AP)—The state department took two steps today to back up the United States' contention that the Japanese blockade at Tientsin might damage foreign rights and interests throughout China.

The first was a protest to Tokyo against continued Japanese bombing of American property in China.

Coupled with the protest, presented by Eugene H. Dooman, American charge d'affaires, was a request for permission to publish the exchange of previous notes on the same subject—permission which the Japanese foreign minister has not yet granted.

The second was a representation made by Dooman against the Japanese blockade at the international settlement at Kulangsu, Amoy. Cordell Hull, secretary of state, said this was not a protest and that Dooman and the head of the American section of the Japanese foreign office had merely discussed phases of the situation at Amoy. An official said, however, Dooman had objected to the blockade the Japanese had established against food transport from the mainland to the Island of Kulangsu.

Hull said nothing was mentioned by Dooman concerning Tientsin, but some officials here were of the opinion that the two steps at Tokyo were closely connected with the Tientsin incident.

KING AND QUEEN HAVING SMOOTH ATLANTIC TRIP

Join Other Members of Party in Game of Cricket

QUEEN SPEAKS TO GIRLS ON PHONE

By R. K. CARNEGIE

ABOARD R.M.S. EMPRESS OF BRITAIN, June 20 (CP). — The King and Queen had smooth sailing tonight as this gleaming white liner, convoyed by its cruiser escort, ended its third day on the Atlantic and steamed eastward only 30 hours from the chalk cliffs of England.

King George and Queen Elizabeth, taking advantage of fine weather, joined other members of the Royal party in a cricket practice during the afternoon. One member of the party drove the ball high over the liner's towering buff funnels.

Their Majesties had a reminder of their westward crossing six weeks ago when the white hull of the liner Empress of Australia appeared over the western horizon. Royal yacht for the voyage to Canada, the Australia sailed from Quebec last Wednesday but was delayed temporarily off the Grand Banks by fog.

Light fog hung over the ocean for a short time today but disappeared before a rising northeast breeze. Weather for this voyage generally has been fine in contrast to the storms and fog that delayed their Majesties arrival at Quebec last month.

The King and Queen saw a motion picture tonight.

WARM SUNSHINE

The sun shone warmly nearly all afternoon and the sea was smooth as the Empress ploughed ahead at a steady 20-knot speed. The cruisers Southampton and Glasgow kept their positions on either side of the liner. Many members of the royal suite remained on deck most of the day enjoying the light northwest breeze.

Their Majesties remembered the ship's crew today and after sailors lined up on the promenade deck the King formally inspected them. The Queen, dressed in a rose pink woolen dress with hat to match, joined His Majesty later and they chatted with members of the crew.

Preparations were being made already for the Southampton landing where probably the greatest reception Britain ever gave its sovereigns awaits the King and Queen. Some baggage was packed and an atmosphere of expectancy prevailed on board.

The Queen talked with her two daughters, the Princesses Elizabeth and Margaret Rose, for 10 minutes this afternoon by a ship-to-shore telephone.

Floods Drive Out Hundreds, Texas

COLORADO CITY, Tex., June 20 (AP).—*Cloudburst-swollen streams* of west Texas drowned one person today, swept away highway and railroad bridges, and drove between 200 and 300 families from their homes here and at nearby Snyder.

Ollie Morrow, 60, Snyder business man, was drowned by a flash flood which swept him from a bridge.

The Colorado river battered down a railroad bridge and a highway bridge, and destroyed two smaller spans. Rail and highway traffic was at a standstill here.

Colorado City, a town of 5000 about 250 miles west of Dallas watched flood waters back into the residence district up a normally small creek that empties into the Colorado.

Calgary Rainfall Record Equalled

CALGARY, June 20 (CP). — Calgary's 11-year-old June record rainfall of 7.4 inches was equalled today after a heavy downpour during the night.

B. C. Main Salmon Season on Sunday

VICTORIA, June 20 (CP)—British Columbia's main salmon season, open in all waters for all types of salmon, will commence after midnight Sunday, with a normal catch *expected in most waters*, George J. Alexander, deputy fisheries commissioner for the province, said today.

20,000 EARN LIVELIHOODS ON FARMS IN B.C. AGRICULTURE MEN LEARN

VANCOUVER, June 20 (CP)—Agriculture is the chief single industry of Canada and ranks next to forestry and mining in gross value of production in British Columbia, F. Neil Perry of Victoria, provincial director of the economics and statistics bureau, told delegates to the Canadian Agricultural Economics society's annual meeting here today.

He said that in 1881 only about 5000 persons were engaged in agriculture in British Columbia while latest figures available show that *more than 20,000 people are now* earning their livelihood on farms in the province.

Significance of the comparison, he said, was that while mining and forestry depend on diminishing resources, agriculture because it is essentially reproductive, will eventually lead all industries.

T. G. Norris, Vancouver barrister, told the delegates that marketing legislation, in order to be successful, must be carefully drafted and have public support.

"*If those in charge of its preparation*, having the requisite legal knowledge, take advantage of the experience gained throughout the years by persons concerned with legal difficulties arising from the practical application of market control measures, legislation which will stand the test of litigation may be drafted by the Dominion and by the provinces, each jurisdiction cooperation, but each covering only the sphere of activity assigned it by the British North America act," Norris said.

He said that "the public of Canada as a whole—and I say this with regret—does not believe that marketing legislation is the remedy for the ills of the primary producer.

"Until the public of Canada can be brought to that belief it is idle to convey to marketing boards a semblance of authority which cannot in reality be enforced."

Where Japan Is Staging Blockade

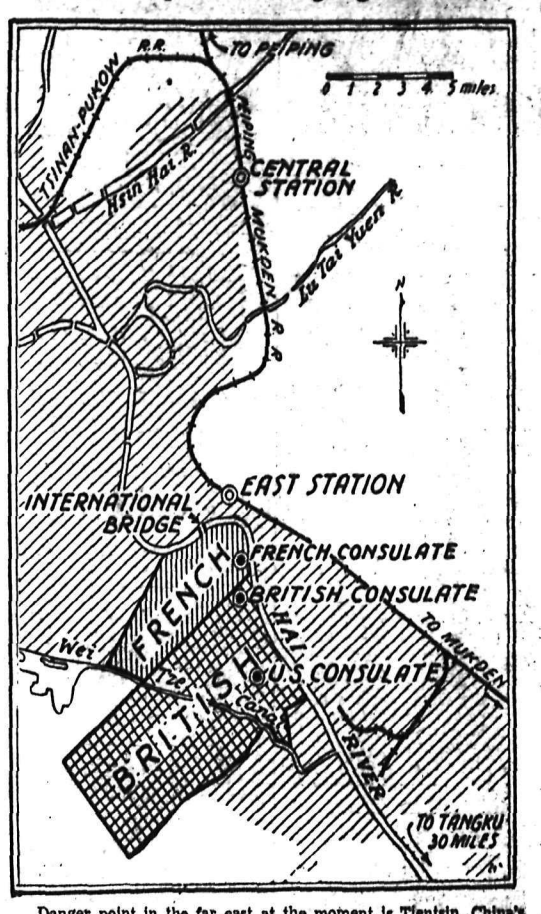

Danger point in the far east at the moment is Tientsin, China's greatest northern city, on the rich British and French sections of which the Japanese have declared a blockade, charging the British with refusing to hand over to them four Chinese terrorists. Considerable foreign wealth is centred in Tientsin and a successful blockade would be of great advantage to the Japanese in their Chinese "civilizing" campaign. The map shows the area affected.

TELFORD LIKES BUSINESS TAXES

VANCOUVER, June 20 (CP). — The city council today appointed a special committee to study licencing problems and prepare recommendations, if necessary, for amendments in the city's existing licence bylaws.

Mayor Lyle Telford submitted a detailed report on licence and business tax systems in Toronto, Ottawa, Edmonton, Calgary, Regina and Winnipeg.

"We could gain a lot of revenues frob big business organizations which are now getting by if we *adopted a system of business taxes*," Dr. Telford said.

"The net result is that these cities are in the same fix as we are at the end of the year," said Ald. John Bennett, licence chairman. "They merely get revenues where we don't and vice versa."

Ald. George C. Miller concurred. He contended the majority of businesses are standing "all the traffic can bear" in the way of taxation.

New Experimental Station for B. C.

VANCOUVER, June 20 (CP). — A new Dominion experimental station for agricultural research may be *established in central* British Columbia soon, Dr. E. S. Archibald, director of Dominion experimental farms, said today.

British Columbia at present has *four* experimental stations, one substation and 17 illustration stations. Exact location of the new station has yet to be decided, Dr. Archibald said.

Royal Canadian Air Pilots Escape Death

BELLEVILLE, Ont., June 20—(CP).—Three pilots of the Royal *Canadian air force escaped injury* today when an new bombing airplane crashed while landing at the Trenton air base. Air force officials refused to give out details of the crash.

1,500,000 Words on Royal Visit Filed

MONTREAL, June 20 (CP). — A total of 1,500,000 words — equal to about 1500 newspaper columns—was filed over the Canadian National Telegraphs by newspapermen covering the royal visit to Canada, it was announced today. The copy *was filed from the pilot train*, cities, towns and Jasper National park.

Britain Seeks 100,000 Women for First Aid

LONDON, June 20 (CP). — Health Minister Walter Elliot tonight broadcast an appeal for *108,000 women as nurses and ambulance drivers* to bolster Great Britain's first-aid auxiliary units and to place them on a full war time basis.

Second Earl of Inchcape Is Dead

LONDON, June 21 (Wednesday)—(AP).—Kenneth Mackay, 51, the second Earl of Inchcape, died at his Surrey home today. Lord Inchcape was the only son of first Earl of Inchcape and succeeded to the title in 1932.

Turkey to Build Planes for Britain

LONDON, June 21 (Wednesday) (CP).—Turkey will build fighting planes for the British government, the aviation correspondent of the Daily Express (Independent) reported today.

The air attache at the British embassy in Ankara was in London with official Turkish agents last week to arrange the final details of the projects, the correspondent said.

The correspondent said factories needed to fill the British orders would be built in Turkey under supervision of British engineers.

Welcome Ready in Southampton

SOUTHAMPTON, June 20 (CP Cable)—Thousands of persons prepared tonight to sail to nearby Calshot lighthouse to see the King and Queen come home Thursday into this gay, flag-draped port.

Street decoration exports from London have planned a great municipal scheme, including ornamental *pylons 50 feet high and miles of* garlands and flower-covered triumphal arches.

Throughout the city hang "Welcome Home" signs. Stores and dwellings are decorated along the two-mile procession route to the station where Their Majesties and members of the Royal family welcoming them will entrain for London less than half an hour after their arrival.

Explosions Heavy on Alaskan Mount

PERRYVILLE, Alaska, June 20 (AP). — Alarmed natives feared today volcanic Mount Veniaminof would blow up entirely as the crater belched fire and ashes at five-minute intervals.

Explosions, followed by flashes of fire, continued through last night, with *one terrific explosion at 3 a.m.*

Most Perryville residents fled after Veniaminof first started erupting May 23.

24 Firemen Treated in Quebec Blaze

QUEBEC, June 20 (CP).—A five-hour fire which necessitated medical treatment for 24 firemen tonight razed the three-story main building of the Champlain Brewing company's plant in downtown Quebec. Brewery officials estimated damage at $150,000.

PIONEER DIES

VANCOUVER, June 20 (CP). — Captain *Thomas H. Watt, 68*, native of Collingwood, Ont., and pioneer of the Klondyke gold rush, died here today.

HAIL FLATTENS CROPS

REGINA, June 20 (CP). — Hail flattened crops north of Shaunavon and Swift Current today while rains of cloudburst proportions in some *districts drenched central areas of* southern Saskatchewan.

ORCHESTRA LEADER WEDS SOCIETY WOMAN

NEW YORK, June 20 (AP). — George Olsen, orchestra leader, and Clara Lee Pilcer, society woman, were married today.

JEWS SEEK AN END TO TERRORISM; THREE MORE DIE

Britain Must Respect Move MacDonald Declares

REVOLT GENUINE PATRIOTIC MOVE

JERUSALEM, June 20 (CP.-Havas) — Bombs thrown through a window in the village of Lusia, near Tiberias today killed two Arab women and a man.

Meanwhile pleas against terrorism were made at the opening here of the National Jewish council.

Moses Shertok, chief of the Jewish agency political department, urged the Jewish *struggle against* the British white paper be conducted with methods "assuring us the sympathy of our friends."

PATRIOTIC MOVEMENT

GENEVA, June 20 (AP).—*Malcolm MacDonald, British colonial* secretary, declared today the Arab revolt in Palestine was a "genuine patriotic movement" which Great Britain must respect if she carries out her obligations as the administrative power under her League of Nations mandate.

(Continued on Page Ten)

RUN-OFF SEASON ONE OF EASIEST

VICTORIA, June 20 (CP).—With *the normal "flood season" over* and no serious floods reported, British Columbia engineers are congratulating themselves on one of the most gradual and easiest run-off seasons in recent years.

A combination of hot days and cool nights eased snow away without overflowing rivers and streams, it was explained by officials of the provincial department of public works.

The fact the annual run-off was unattended by flooding was especially fortunate because last winter unusually heavy snowfall was reported in most British Columbia watersheds. In previous years floods washed out villages and broke dykes at several points.

Foresters are watching the advance of the forest fire season carefully. General showers in most areas *during first three weeks of* June kept the fire situation well in hand.

Violent Storms Over Rumania, Hungary Cause Death, Damage

BUDAPEST, Hungary, June 20 (AP).—Violent thunderstorms over Rumania and Hungary today caused deaths of 23 persons and heavy damage to crops.

Nine persons were reported killed by lightning in Rumania and six *met death from the same cause in* Hungary.

A motorbus plunged into a canyon near Beholjasi, Hungary, during the storm, killing two and injuring 20.

Three were killed and eight were injured in a train wreck in Hungary. Three drowned in a flood at Bacau, Rumania.

Saskatchewan Man Agriculture Head

VANCOUVER, June 20 (CP)—Professor E. C. Hope of the University of Saskatchewan was elected president of the Canadian Agricultural Economics society at the 11th annual meeting here today. The meeting was held in conjunction with the annual convention of the *Canadian Society of Technical Agriculturists* of which it is an affiliate.

The Weather

	Min.	Max.
NELSON	51	68
Victoria	50	61
Nanaimo	47	66
Vancouver	54	66
Kamloops	54	76
Prince George	48	70
Estevan Point	50	58
Prince Rupert	46	54
Langara	46	54
Atlin	44	58
Dawson	40	72
Seattle	54	70
Portland	56	70
San Francisco	50	82
Spokane	52	70
Penticton	52	—
Vernon	53	—
Kelowna	53	73
Grand Forks	48	74
Kaslo	49	—
Cranbrook	52	66
Calgary	44	62
Edmonton	46	68
Swift Current	48	70
Moose Jaw	46	58
Prince Albert	52	64
Saskatoon	48	72
Qu'Appelle	40	72
Winnipeg	44	68

Forecast: Kootenay — Moderate southwest to south winds, mostly fair and moderately warm, possibly a shower at night.

Gambling Syndicate Operates in Seattle, Vancouver—Telford

VANCOUVER, June 20 (CP)—Mayor J. Lyle Telford today said he believes a "gambling syndicate" operating in Seattle extends to Vancouver.

"This group apparently has its operatives in Vancouver and Seattle," the Mayor said. "When it gets too hot for them in Vancouver they go to Seattle and vice versa.

"Friends who have been working quietly on this thing have told me about it during the past three months. "I have not discussed the matter with the police commission. I do not intend to take any position in the matter until I have more facts."

AIR EQUIPMENT DANGER IN WAR SAYS 'SUB' HEAD

PORTSMOUTH, N. H., June 20 (AP).—An assertion air induction equipment on the sunken submarine Squalus would be "fatally defective in time of war" was made to a naval court of inquiry today by Lieutenant Oliver F. Naquin, commander of the ill-starred craft.

Discussing the valves by which air is taken in when a submarine is on the surface—the equipment which some officers have blamed *for the sinking of the Squalus*—Naquin asserted if any one of four pipes was ruptured by a depth bomb or mine the entire ventilating system of the ship would be flooded. He recommended "automatic, instantaneous, snap action" equipment for closing these pipes be installed *in the future.*

Earlier, however, the Squalus' commander declined to concede directly that a mechanical fault in the main air inducton valve had caused his ship to plunge to the bottom on May 23.

Pacific Dispute Settlement Near

SEATTLE, June 20 (AP)—Settlement of a Maritime controversy holding up start of a projected new American flag ship service from Puget Sound to the Orient was believed near here tonight.

The Federal Maritime commission failed to carry out its threat to withdraw its ships from the Pacific Northwest Oriental line if a crew was not hired by commission policy and aboard the freighter Coldbrook ready to sail from here by noon today.

Conferences between union, commission and ship line officials were held throughout the day. While no official announcements of progress leading to settlement were made, it was *believed only two or three* lesser points of controversy remained to be agreed upon.

36 New Arrests of Coast "Tin Canners"

VANCOUVER, B.C., June 20 (CP)—The number of unemployed "tin-canners" awaiting trial here on charges of obstructing police rose to 62 with arrest of 36 men today after they refused to heed police warnings to stop soliciting money *on city streets.*

Police said they offered to ignore the men and allow them to keep the money they had already collected if they would cease soliciting.

They continued rattling their tin cans on street corners, however, and police began picking them up.

Newsmen to Appear in Irrigation Probe

BROOKS, Alta., June 20 (CP)—*Judge J. A. Jackson of Lethbridge*, conducting the inquiry into the affairs of the Eastern Irrigation district, informed the inquiry session today A. J. N. Terrill, editor and manager of the Medicine Hat News, would appear before the commission tomorrow.

Mr. Terrill's appearance was requested after an article appeared in the Medicine Hat News that included a reference to the inquiry.

Magistrate Blames Prostitutes' Plight on Gov'ts., Societies

VANCOUVER, June 20 (CP). — Police Magistrate Mackenzie Matheson, at the trial of Jean Stone, 23, on a charge of soliciting on the *streets, today blamed governments*, churches and welfare societies for the plight of many prostitutes.

The young woman pleaded innocent and gave the court a statement *concerning* her life during the past 10 years.

"To my mind, this statement contains the most damning indictment of our so-called civilized state of society, and makes one wonder whether we are not yet in the dark ages," the magistrate said.

"*Instructions were given that she* should be kept after court in order that some provision could be made for her. After court I found that some charitable soul had come forward with *enough money to tide* her over.

"And who do you think this good Samaritan was?" Magistrate Matheson asked. "A woman of the streets."

He remanded Miss Stone in custody until Thursday.

Men's Resistance Against Blockade to Be Carried on

Blockade to Continue Until "New Order in East Asia" Recognized; Chinese With Relatives Quit Under Death Threat

TOKYO, June 21 (Wednesday) (AP). — Great Britain began evacuating 1000 women and children from the Tientsin concessions today, an official British report said, preparatory to "an indefinite period of resistance" against Japan's blockade.

The men were remaining, it was said, and had been requested to refrain as much as possible from passing Japanese barriers at the concession borders in order to avoid examinations which Britons alleged they were encountering from Japanese guards.

(Since the total British population in both British and French concessions is only 1500 it was assumed British evacuation plans called for the removal of women and children of other nationalities as well. The total foreign population of the two *concessions is about 5000*).

GREAT DIFFICULTY

British reports received from Tientsin said great difficulty was experienced in removing the first of the women and children today owing to the increasing congestion about *the concession exits and prolonged* examinations by Japanese sentries.

Britons declared the examinations were a deliberate effort to discourage the evacuation as the evacuees were forced to stand long hours under hot sun.

An authoritative informant said British officials had abandoned hope of an early settlement of the controversy, and therefore are making preparations to stick it out indefinitely."

The British consul general at Tientsin protested to Japanese officials because only British citizens were being subjected to prolonged examinations at the barriers while other foreigners were passed through upon mere presentation of their identification papers.

TIENTSIN, June 21 (Wednesday)—(AP).—One hundred British women and children were evacuated from Tientsin's blockaded British concessions today as the second week of Japan's "siege" began.

The women and children began a 200-mile voyage to Peitiaho, north on the China coast.

With their departure the British male community in the isolated British and French concessions considered itself in a better position to take care of itself in the long-drawn test of patience that was foreseen. The women and children had been most inconvenienced by the lack of milk and fresh food.

General Jaime Sugiyma, commander-in-chief of Japan's expeditionary forces in north China, charged Great Britain had forfeited her rights as a neutral by what he called *policies designed to assist* General Chiang Kai-Shek.

In a statement issued from his headquarters at Peiping, General Sugiyama declared forces under his *command would follow a "resolute"* policy toward the Tientsin British concession until Britain recognizes Japan's "new order in east Asia" and cooperates in establishing it.

Some of the British refugees boarded a steamship last night and arrangements were completed for the whole party to leave today. The women and children were to sail from the British bund aboard a small British river boat for Tangku, port of Tientsin at the mouth of the Hai river. There they were to transfer to the steamships Wingsang and Shengking for Chinwangtao and Peitaiho, beach resorts about 200 miles north of Tientsin.

The food situation, behind electrified barricades with which the Japanese have ringed the British and bordering French concessions, remained unchanged despite General Sugiyama's *statement* the Japanese would "do everything to facilitate the entry of food."

VEGETABLE BOYCOTT

Japanese patrol boats in the Hai still were preventing all sampans from landing food in the British concession and Domei, Japanese news agency, reported vegetable growers outside the British area had agreed on a "spontaneous boycott" of the area.

The 1500 Britons, including 21 Canadians, virtually imprisoned *within the concession, meanwhile* faced the loss of vital public services as Chinese employees began quitting their jobs under threats of death to their families if they *remained at work for British concerns.*

Chinese workers in the concession's water, electric power, police and other departments received the threats and those with relatives outside the concession were resigning.

Japanese Counsul-General Shigenori Tashior informed foreign consuls of electrifications of the wire cordon around the concessions, asking them to notify their nationals so as to prevent casualties. Up to early today no one had been hurt.

The Japanese refused to disclose the voltage and amperage carried by the wires, taking the stand the figures were military secrets. Power is furnished by a Japanese plant.

PAPER TELLS OF SYMPATHY FOR ARABS, GERMANY

BERLIN, June 20 (CP).—German supports with "open sympathy," the efforts of the Arabian peoples to retain their independence and to limit their exploitation by foreign powers, it was stated tonight by Deutsche Diplomatisch-Politische Korrespondenz, semi-official news service of the foreign office.

Korrespondenz said a meeting between Chancellor Hitiler and Khalid Al Hud, counselor of King Ibn Saud of Saudi Arabia on Sunday was an *indication of Germany's growing* interest in problems of the Arabian peninsula.

"Establishment of airlines to the east and development of an Arabian broadcast demonstrate the sincerity and support of Germany and its axis partner—Italy—of Arabian efforts to *bring their lands to a higher level* of economic and civil development," said the service.

The press generally featured reports that Saudi Arabia had told *London it might sever relations* unless demands of Palestine Arabs were satisfied.

B. C. Not to Protest Japan Salmon Sale

VICTORIA, June 20 (CP). — Purchases of Japanese-packed salmon in the United Kingdom market is part of a 1,500,000-case *business done each year* in that trade, and no protest will be entered by British Columbia, officials of the provincial fisheries branch explained today.

"Of course, we would like the business," one official said, "but with a managed currency internally and a need of foreign exchange externally, Japanese shippers are in a position to undersell the British Columbia product, and do."

Alberta Cities Get Relief Checks

EDMONTON, June 20 (CP). — The Alberta bureau of relief and public welfare today mailed to cities in the province checks covering 80 per cent of relief costs for April.

Although the proposed agreement between the province and Dominion still is being negotiated, the province paid the full 80 per cent, covering its own and the federal government's 40 per cent shares.

ACTIVE, DETERMINED DEFENCE FOR PEACE NECESSARY SAYS MACKENZIE

BIGWIN ISLAND, Ont., June 20 (CP)—The construction of great state arsenals for production of Canada's limited requirements in the matter of defence has been found uneconomic from the standpoint of the taxpayers, Hon. Ian Mackenzie, minister of national defence, told the Canadian Manufacturers' association at a convention *dinner here tonight.*

The minister emphasized that defence problems, formerly the concern of soldiers, now embodied industrial questions of a character that affected organizations like the C.M.A. by common consent of the world's democracies the time has come, the minister said, when "peace and freedom—to use the phrase of His Majesty the other day—require active and determined defence if seriously menaced."

For the first time in more than a century Canada was vulnerable to attack. "We must be equipped and prepared to defend ourselves against direct assault on our own *shores," said Mr. Mackenzie.* Great Britain needed the entire resources of her own industry for rearmament, and this circumstance imposed on Canada the duty of developing *within the Dominion* the means of producing her own defence equipment.

Private industry had shown amazing technical skill and ingenuity in originating production of many items of defence equipment never before manufactured in this country. The minister cited modern service aircraft, naval vessels, machine guns, gas masks and searchlights.

DOUBLE AUTOMATIC BOOKLET

Guide for Travellers

NELSON'S LEADING HOTELS

Hume Hotel Nelson, B. C.
GEORGE BENWELL, Proprietor.
SAMPLE ROOMS EXCELLENT DINING ROOM
European Plan, $1.50 Up

HUME — A. D. Manwill, Crawford Bay; Lieut.-Col. Fred Lister, Creston; Mr. and Mrs. R. C. Hansen, Penticton; Mr. and Mrs. W. T. L. Roadhouse, Kelowna; H. M. Petry, Spokane; J. H. Lewis, Medicine Hat; F. C. Marchbank, J. N. Hyland, J. T. Coutts, H. F. Meredith, W. Webster, R. B. Leigh, A. Huddell, H. Morrow, N. C. Morrow, Vancouver; W. A. Proctor, Windsor, Ont.; Miss M. D. Bosanquet, England.

AINSWORTH AND KASLO RESORTS

RELAX AT—
Ainsworth Hot Springs
"The Spa of the Kootenays"
FISHING — SWIMMING — BOATING
Write for special vacation rates.

Allsebrook's Camp—Kaslo, B. C.
• BOATING • BATHING • FISHING
CABINS—Single, $1.00 day—$7.00 week
CABINS—Double, $1.50 day—$8.00 week
ROWBOAT—$1.25 per day
Cabin and Boat from $10 per week.
Phone Your Reservations

VANCOUVER, B. C., HOTELS

"YOUR VANCOUVER HOME"
Dufferin Hotel
900 Seymour St., Vancouver, B. C.
Newly renovated throughout. Phones and elevator.
A. PATERSON, late of Coleman, Alta., Proprietor.

SPOKANE Hotels and Restaurants

PEDICORD HOTEL
Complete Service Under One Roof
218 Riverside Ave. Spokane, Wash.
JOE PEDICORD Manager

When in SPOKANE You Will Enjoy Staying at the
Hotel VOLNEY
410 Riverside Avenue — Opposite Paulsen Bldg.
EVERY COURTESY SHOWN OUR CANADIAN GUESTS

ATLANTIC HOTEL $1 to $2
FIRST and MADISON—SPOKANE, WASH.

POPULAR PRICES — ALL NIGHT SERVICE
No. 1—118 N. Stevens — NIMS CAFES — No. 2—425 W. Sprague
TWO MODERN AIR-CONDITIONED CAFES
CANADIAN CURRENCY AT PAR

THE POPULAR HOTEL FOR CANADIANS IN SPOKANE
HOTEL RIDPATH
W. 514 First Spokane, Wash.
196 outside rooms all at moderate rates.
APARTMENTS ARE ALSO AVAILABLE IF YOU DESIRE THEM.

THE SPA
E526 Sprague — SPOKANE
DINE DANCE
• BREAKFAST
• LUNCHEON
• DINNER
A warm welcome is extended to our Canadian friends.

IN SPOKANE
Culmstock Arms Apartment Hotel
Rooms, double, $3.00 day
Apartments, $4.00 day
ALL WITH BATH
• Garage • Dining Room
Washington Street at Eighth Avenue

The Touraine
100% Greeter Hotel
Riverside at Monroe—Spokane
125 Rooms — $1 and Up
Hollman and Perkins—Prop.

GALAX HOTEL
The cleanest Hotel in Washington
RATES—$1 to $3 per day
Main & Bernard Spokane

TRANSPORTATION—Passenger and Freight

FREIGHT TRUCKS
LEAVE NELSON TWICE DAILY
5 a.m. and 10:30 a.m.—Except Sunday
Trail Livery Co.
Trail—Phone 135 Nelson—Phone 35
M. H. McIVOR, Prop.

First Loyalty Is to Own Locality, Then B.C., Then Canada, Is Stressed Out at B.C. Products General Meet

A. C. Foreman, Field Secretary B. C. Products Bureau, Is Guest Speaker to an Audience of Over 200

Strongly urging the large audience to buy local products first, British Columbia products second and Canadian products third, A. C. Foreman, field secretary of the B. C. Products Bureau, Mrs. H. H. Pitts, president of the Nelson District Women's Institute and J. P. Morgan, president of the Nelson Retail Merchants association, were speakers at a public meeting in conjunction with B. C. Products Week in the Canadian Legion hall Tuesday evening. Well over 200 citizens were in attendance as the large hall was filled to capacity.

Mr. Foreman leaves this morning for Trail where he will be guest speaker tonight.

In introducing the guest speaker from Vancouver, Mr. Morgan, chairman, stated Mr. Foreman was in the course of a tour which time purpose was to educate the people into buying products which directly benefited those in the province. Mr. Morgan briefly cited the various large industries which operated in Nelson, including a match block factory, jam factory, veneer factory, iron works and a sash and door factory. He asked his listeners to first consider, when shopping, what was best for Nelson, then for B. C., then for Canada. In this way the country could be made more prosperous.

WOMEN POWERFUL

Declaring that women could be welded into powerful bodies when they were behind any movement of this sort, Mrs. Pitts reported that Women's institutes had been working along these lines since 1924, when first a speaker travelled through the province to speak to the women. There were 73,000 members of the institutes in Canada.

"You can always get what you need right here in the province," she told her audience. "Every dollar you spend in your own community it makes it all the richer," Mrs. Pitts said, adding that collectively this added up to a lot. "If we don't stand up for our own products, who will?" she asked.

Mr. Foreman, having gone through several of Nelson's plants, complimented the operators on the sanitation and cleanliness. He thanked The Daily News for the publicity it had supplied and reported that that institution deserved a lot of credit. With 52 steady employees it had a payroll of nearly $70,000, and outside of Vancouver and Victoria, was the second largest newspaper institution in the province.

He said there were 1400 industries in B. C. and 807 in Vancouver. He asserted that one's first loyalty was to the locality. In trading with eastern Canada, the province had spent last year $90,000 and got only $30,000 in return. In this way it disproved the idea that one must spend where one sells, since B. C. went too far in the other extreme. There was lots of slack to be taken up he said.

CITES EXAMPLES

Mr. Foreman went into extensive detail concerning the manner that British Columbians failed to support their own industries. In butter manufacturing, for example, there were 6,000,000 pounds made for use here in the province, but there was twice that amount imported from places such as Saskatchewan and Alberta.

By developing and making use of B. C. industries to the full, the present payroll of 50,000 men in the province could be worked up to about 70,000 or more in a few years. He also urged the development of more boosters for home products and more optimism.

One must be prepared and willing, Mr. Foreman said, to pay a little higher for home products since a higher wage level prevailed in British Columbia than in eastern Canada. "Are you ready to accept the easten wage level by buying their products in order to save a few cents? Of course you aren't," he continued.

In conclusion he went into each line individually, giving many interesting glances in its history in manufacture and numerous sidelights and stories to do with the verious products.

About the hall were placards as reminders such as "Buy B. C. Products and Build B. C. Payrolls."

Display tables were filled with wide lines of groceries, furniture, wearing apparel, and so on.

At the door, as each person entered, samples of goods were given out and following the meeting a drawing was made to hand out many hampers of products that had been on view.

MUSIC

Musical entertainment was given by "local products". Donald Beattie sang two solos, "The Mist of Boyhood' 'and "Believe Me If All He was accompanied on the piano Those Endearing Young Charms". by Mrs. J. A. Fraser. An instrumental trio, composed of Mrs. Fraser, piano, Miss Maude Dolphin, violin and Miss Wanda Fink, cello, gave a group of three selections, Dvorak's "Humoresque", Hadyn's "Gypsy Rondel" and "Carry Me Back to Old Virginia" in a special arrangement.

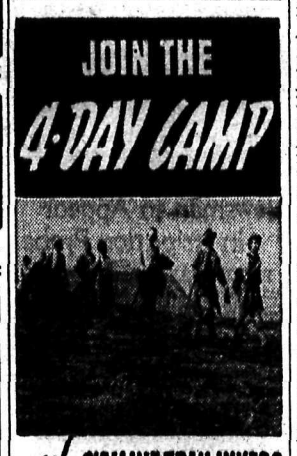

of the SKY LINE TRAIL HIKERS
OF THE
Canadian Rockies
Amid the Alpine Wild Flowers
...Lakes and Snowpeaks of the
PTARMIGAN VALLEY
North of Lake Louise
AUGUST 4-7, 1939

★ The sixth annual tent camp for outdoor lovers with daily hikes accompanied by nature guides.

Rate $20. Includes tent accommodation, meals, conveyance of duffle from and to Lake Louise Station.

For further particulars apply Room 318, Windsor Station, Montreal, or

DAN McCOWAN, Banff, Alberta
or any Canadian Pacific Agent

Radio Noises to Be Investigated

That the petition of residents in the vicinity of the transmission line on Josephine and Observatory streets, for an investigation of radio interference alleged to originate from this line, had been received and that an investigation would be made shortly, was stated in a letter received by the council Tuesday night from the Victoria office of the department of transport.

Ald. T. H. Waters stated he had seen Inspector Jackson in the city Tuesday.

Pending opening of Nelson radio station CKLN and pending more favorable weather for radio, the council decided to postpone its efforts to have an inspector stationed in the Kootenays.

Redeemer and Baptist Sunday Schools Will Hold Picnics at Park

Two dates for Sunday school picnics at Lakeside park were approved by the city council Tuesday night. The First Baptist church applied for July 5, and the Church of the Redeemer for July 12.

Brouillard Beaten

WASHINGTON, June 20 (AP).—George Abrams, Washington, won a 10-round decision tonight over former middleweight champion Lou Brouillard of Worcester, Mass. Abrams weighed 160¼ and Brouillar 157½.

Twilight Glow Never Quite Fades at Time of Longest Day in Year

By W. G. C. LANSKAIL

Considering the cool, wet weather prevailing to this time, one would hardly think we were on the eve of the longest day of the year, but the sun will reach its highest point, 23½ degrees north of the equator, at 11:40 o'clock tonight, Wednesday June 21. Only in British Columbia is this reached on the 21st, the rest of Canada records this occurrence in the early hours of Thursday.

Being so near midnight there will be no difference to speak of between the length of daylight on Wednesday and Thursday. For a few nights at this time, in the latitude of Nelson, the sun does not quite get 18 degrees below the horizon, so that at midnight there still remains a faint glow of twilight in the north. This may be seen if the sky is clear.

SOLSTICE FACTS

After the 22nd, the days will gradually shorten, till we reach the time of equal day and night in September, and from then on till the shortest day in December. It seems curious that the hottest weather is to be expected after days begin to shorten, but similar conditions apply, as in the case of the coldest weather following the shortest day in December.

As the saying goes: "The cold is sure to strengthen when the days begin to lengthen." So it may be said: "The heat is sure to strengthen when the days begin to shorten"; which does not make very good poetry, but is true nevertheless.

In other words, there is a lag in this and other things astronomical, for example, the tides; but that is another story. This lag is due to the fact that during the summer and early autumn, the earth accumulates a store of heat, which it does not lose entirely till some time after the winter solstice; and similarly ,the cold accumulated by the earth in winter and early spring, is not overcome till after the summer solstice is well passed in the latter part of June.

Much more might be written, but the editor would probably cry, "Hold, enough."

low Fares
EAST
ON SALE
MAY 15
to
OCTOBER 15

Tickets allow stopovers en route, including Banff and Lake Louise. Enquire about Low Tourist and First Class Fares.

Sample Return Special Coach Fares:

HALIFAX	$113.50
MONTREAL	83.40
NEW YORK	83.40
TORONTO	77.65
CHICAGO	58.05
MINNEAPOLIS	46.00
WINNIPEG	46.00

Routings may be arranged via Canadian Pacific Great Lakes Steamships, June 17 to September 16 on first class tickets.

For further particulars see your local agent or write G. Bruce Burpee, G.P.A., C.P.R. Station, Vancouver.

City Council Approves Proposed Location of Rectory at Redeemer

Proposed location of a rectory on the grounds of the Church of the Redeemer, Fairview, as submitted by W. F. Williams, architect, was approved by the city council on Tuesday night. It was pointed out that while the location might be considered unusual in its relationship to the church building, it did not conflict with the city zoning bylaw.

City Not Liable Damage Claims Solicitor Rules

Three Claims Follow Accidents; Two Due Natural Decay

In three instances in which damages were claimed from the city as a result of accidents the city was not liable, in the opinion of C. B. Garland, city solicitor, it was set out in letters received by the council Tuesday night.

Mrs. J. L. Sommers, 1821 Falls street, made a claim upon the city as a result of a broken arm sustained in a fall at Innes and Stanley streets, basing the claim upon the alleged condition of the car tracks. Mr. Garland stated an inspection of the tracks showed the rails and ties to be flush with the road surface at the crossing, and gave the opinion the city was not liable if Mrs. Sommers fell on the track, since it was the type of accident which might happen anywhere.

Miss A. Choquette requested the city to make good loss sustained through falling when she caught her heel in the end of a sidewalk, and the West Transfer company claimed for damage caused when a bridge in the lane at the rear of the Hume hotel collapsed under one of the company trucks. These accidents, in the solicitor's opinion, were due to natural decay, and the city was not responsible.

Wanstall Asks City to Open Lane, Rear Property on Fifth St.

Request of R. C. Wanstall, 907 Fifth street, that a lane should be opened at the rear of his property, was referred to the public works committee by the city council on Tuesday night. R. E. Potter, city engineer, stated a creek ran at the back of the property. Mr. Wanstall complained of garbage being dumped there.

Extension of Railway Spur to Public Works Garage Is Approved

Application of the provincial public works department for extension of a railway spur through Hendryx street allowance to serve the government garage on Front street was approved by the city council Tuesday night. It was pointed out this part of the Hendryx street had never been opened, and that the spur extension would be on Canadian Pacific railway right of way.

Leafs Lay Down Merciless Barrage to Take Trail Golden Bears Into Camp 19-10 in Blistering Lacrosse

Hooker and Kendall Pace Scorers; Two Cases Fisticuffs

TRAIL'S LEAD IS BUT SINGLE GAME

TRAIL, B.C., June 20—In four torrid periods of boxla replete with all the thrills that can be packed into the stick game Nelson Maple Leafs cut Trail's lead in wins to a single game when the Lakesiders made plenty of fur fly in taking a 19-10 decision over the Golden Bears in the Trail arena tonight.

Pacing the Leafs scoring brigade was the slim and tricky Hooker, who sniped four goals and made an assist to share scoring honors with Bob Kendall of the Bears. Kendall fired in three markers in an action-crammed final period which saw the Trail team make a valiant last drive against the Leafs' overwhelming lead.

With the crowd shouting "give the ball to Egan" the burly defenceman took the ball in his own area and evaded two checks as he galloped the length of the floor to blast one into Trail's fort early in the first stanza.

Rowlie Preston had the crowd screaming as he manoeuvred about in the Nelson creche with several Leafs bent on scalping him before he deposited it neatly into the goal to tie it up.

BEARS LEAD

After blasting two of his dynamite drives yards wide of the Nelson goal, defenceman Lawrence Mathews barged up the floor alone and dropped the ball into the hemp to put the Bears in the lead.

Fiery Pat Egan picked up a loose ball near centre, side stepped Trail's defence, and beat Moro with a long shot from right wing. The counter was the first of four that the Leafs scored in quick succession. Hooker, Maxwell, Blais, George Bishop and McKinnon all figured in the scoring plays.

Nelson backed the Bears into their lair right at the outset of the second quarter but Taylor broke fast down centre floor and Harrison slipped the ball across to him to score Trail's third.

Lawrence Mathews' bullet shot was dead on the corner of the net as he registered his second tally.

Nelson blinked the scoreboard three times in quick succession as the smooth passing Leafs surged ahead. Jack from George Bishop, Bonneville unassisted, Townsend from George Bishop was how it went.

CONTINUE BARRAGE

The Leafs kept up their merciless barrage when Turik retraced his footsteps to the sin bin. Egan, who had gone into the box a few seconds before him, dashed through the door to take Hooker's pass for a score. The Leafs had outscored Trail 7-2 when Hooker punched home Cooper's pass and the gong halted the scoring parade.

The third period commenced with plenty of excitement as Tom Harrison and Pete Bonneville went one round in the main event of the evening's boxing program. Before the crowd had time to be seated McKinnon scored unassisted. Trail came back into the picture as Sambrook tossed in a pretty one-hander after the ball was relayed to him by Kendall and Cusick.

McKinnon took exception to Sambrook and only the quick action of Referees Wheatley and Wilson saved a free-for-all as the two players went to the floor and others rushed in eager for the fray.

One of the neatest displays of broken-field running during the hectic third period was give as Hooker went right through the Trail team to beat Moro. The shouting had hardly died when Pagnan whipped Kendall's pass into the Leaf net for Trail's sixth. The period ended 14-6 for Nelson.

Kendall was awarded a penalty shot when Townsend fouled him early in the final stanza. The Bruin centre out-foxed the Leafs as he picked up his own rebound and drove the ball in while the Nelson team failed to make a move to check him.

Bonneville from Egan, Kendall unassisted, and then Maxwell unassisted was the scoring order as the pace became torrid.

Bill Turik climaxed a bang-up game on the Golden Bear defence as he barged through the hard-checking Leafs on a run that commenced in front of his own net, and picked up his own rebound to score.

Maxwell made up for the counter seconds later, however, as he punched in his third goal. Hooker from Gibbons and George Bishop and Bob Kendall, both unassisted, completed the scoring.

BOX SCORE

NELSON—	G	A	Pt.	Pn.
Gibbons	0	1	1	0
Egan	2	1	4	4
Townsend	1	0	1	4
Cooper	0	1	1	0
Blais	0	3	3	0
Mills	0	0	0	0
J. Bishop	1	0	1	0
Miller	1	0	1	0
Bonneville	3	0	3	5
Maxwell	3	1	4	0
Hooker	4	1	5	0
G. Bishop	2	2	4	0
McKinnon	1	1	2	4
Total	19	11	30	17
TRAIL—				
Moro	0	0	0	0
Preston	1	0	1	0
Turik	1	0	1	6
Leroy	0	0	0	0
Mathews	2	0	2	0
Harrison	0	2	2	7
Cusick	0	1	1	0
Davy	0	0	0	0
Kendall	3	2	5	0
Taylor	1	0	1	0
Davis	0	0	0	0
Sambrook	1	0	1	0
Pagnan	1	0	1	0
Total	10	5	15	13

BURRARDS WIN

VANCOUVER, June 20 (CP). — Vancouver's league leading Burrards marked up their ninth straight win in an intercity box lacrosse game here tonight by marching through the luckless North Shore Indians 21-11.

B. C. Films Will Be Shown Council and Centre Commission

City council and civic centre commission members tonight will see a special showing of films of British Columbia made last year by A. E. Booth and M. J. Carey of Travel Films, Limited. Mr. Carey waited on the city council Tuesday night to explain work they proposed to undertake in this district, applying for a grant from the city.

When he proposed a showing of the films screened this week at Rotary and Gyro meetings, the council suggested, in view of a meeting with the commission tonight, that they be shown following this meeting.

Council Frowns Electric Heater School Showers

That it was inadvisable to install electric heating for shower tanks in the projected Nelson high school addition, owing to the city substation and power plant loads being already near their peak, was the council's reply Tuesday night to a school board request for such heating.

Efforts were being made to do away with such large electric water heating installations, the council pointed out, and the cost of the installation and the high consumption made it inadvisable to agree to any additional heaters of this type.

NIGHT BASEBALL

WESTERN INTERNATIONAL
Yakima 1, Vancouver 6.
Spokane 5, Tacoma 2.
Wenatchee 5, Bellingham 10.

INTERNATIONAL
Rochester 7, Toronto 8, 15 innings.

ASSOCIATION
Columbus 4, Mineapolis 9.
Louisville 5, Milwaukee 7.
Toledo 2, St. Paul 4.

PACIFIC COAST
San Francisco 0, Seattle 3.
San Diego 3, Oakland 6.
Sacramento 3, Hollywood 4.
Los Angeles 4, Portland 5.

Odd Fellows Benefit Whist Drive Won by Mr. and Mrs. Walgren

A benefit whist drive and dance sponsored by the Odd Fellows proved a huge success Monday night when 34 tables of whist and numerous dancers enjoyed a pleasant evening. Honors at cards went to Mr. and Mrs. E. Walgren with a score of 46, while consolation prizes were awarded to Mr. and Mrs. C. Hanna. Proceeds will be given to a needy family in the district, suddenly made victims of unfortunate circumstances. Master of ceremonies was A. S. Read, assisted by P. T. Andrews, and the committee consisted of A. G. Iane, chairman, R. Smith, W. S. Fisher, T. C. Burns, E. E. Read, H. G. Kay, Mrs. Mary Ormerod, Mrs. E. J. Boyce and Mrs. J. Turner. Members of the Theta Rho Girls club served the refreshments.

Government Getting Report on Streets South City Limits

Request of the city of Nelson that the government open up streets beyond the city limits in the south section of the city, to connect with streets the city planned to improve, has been referred to the district engineer for a report, stated a letter received by the city council Tuesday night from the chief engineer, Victoria.

City's Request for Grant for Airport Received at Ottawa

Request of the city for a Dominion grant toward a municipal airport at Nelson had been placed before Col. D. I. Smart, deputy minister of the department of transport, stated a letter received by the city council Tuesday night from Ottawa.

Cement Sidewalk on Anderson Street Is Approved by Council

A petition for a cement sidewalk on the north side of Anderson street between First and Second was approved by the city council Tuesday night. The sidewalk will be financed on the local improvement basis.

Concrete Curbing in Josephine, Carbonate Streets Are Approved

Construction of concrete curbs on recently improved blocks on Carbonate and Josephine streets, to permit improvements to go ahead, was authorized by the city council Tuesday night.

Knights Pythias Play Catholics Tonight, Softball

Catholics and Knights of Pythias meet this evening at 5:30 at the Recreation grounds in a Nelson men's softball game. Catholics are home team.

Pioneer Dies

CUMBERLAND, B. C., June 20 (CP). — Alexander Walker, 74, one of the oldest residents of this northern Vancouver Island town, died today.

Walker retired only two years ago after 48 years employment by the Canadian Collieries (Dunsmuir limited).

Hosiery
Lady Nelson Silk Crepe
ALL THE NEW SHADES; Pair ... $1.00
THE FINK MERCANTILE CO. LTD.
LADIES' WEAR BURNS BLOCK

Fruitvale United Church Is to Be Dedicated Thurs.

The new United church at Fruitvale, which has just been completed, will be dedicated Thursday at 7:30 p.m., Rev. T. J. S. Ferguson reported here Tuesday.

Rev. George Wilson of Vancouver, D.D., superintendent of home mission work in British Columbia, will be guest speaker. Rev. T. A. Reed of Rossland, Rev. M. W. Lees of Trail and Rev. T. J. S. Ferguson of Nelson will assist in the service.

The church is built of cement blocks. It has a splendid basement, and an attractive auditorium. It is built on a commanding site a short distance from the railway station.

Americans to Be Guests of Board Trade Thursday

Paying a return visit which Nelson board of trade members made a while back to Spokane, a large delegation from the Spokane Chamber of Commerce with their wives and other friends will dine with the Nelson members Thursday evening at 6 o'clock, the hour having been moved back 30 minutes in order to include other entertainment which will be lined up.

The Spokane aggregation will be joined en route by members of the chambers in Metaline Falls, Newport and Ione. Following their visit to Nelson the visitors will move on to Creston where they will be entertained Friday.

It is hoped that a large attendance of Nelson members will be present Thursday to greet the visitors.

Ernie Beland Is a New Promising Recruit, Seniors

Likely to win a place on the Nelson senior baseball team roster Ernie Beland impressed fans at a workout of the team at the Recreation grounds Tuesday evening.

In infield practice he was stationed at short and he looked very good. A star performer in city softball circles, Beland possesses an accurate arm and he is fairly sure on grounders. At bat he takes a nice cut at the ball. In fact, T. Cor Cummins, club president, was so pleased with him, he might even win a regular place in the infield.

Roy Anderson, suffering a sore arm, took charge of the infield practice in the absence of Coach Jake Alles. Utility man Don Grice played second with Tommy McInnes at third and Doc Chodorcoff at first.

Another practice is slated for Thursday evening.

Two Apply to City Council for Street Railway Advertising

Applications of M. DeGrosse and Fred Carmichael for the city street car advertising contract were referred by the city council Tuesday night to the street railway committee.

Hoodicoff License Second Hand Store Approved, Council

Application of N. Hoodicoff for a license for a second hand store was approved by the city council Tuesday night.

Passes Her Piano Exam With Credit

Catherline Maud Argyle, 13-year-old daughter of Mr. and Mrs. John Argyle, Observatory street, has received word that in a recent local examination conducted for the associated boards of the Royal School of Music by Dr. J. Frederic Staton, she passed her grade 6 test in pianoforte with credit.

Condition I. G. Nelson, Ill in Hospital, "Fine"

Condition of I. G. Nelson, under treatment in Kootenay Lake General hospital here, was pronounced "fine" by Dr. L. E. Borden, attending physician, Tuesday. Mr. Nelson, retired merchant, was admitted to the hospital June 15.

Scouts Begin Work Upon a Store Room

A work party of Scouts under the supervision of Lawrence Simpson started work Tuesday on the Roveden at the Scout hall to make it into an equipment store room. Shingling yesterday were Gordon Pickard, Robert Percival, Richard Thain, Tony Triggs and Stan Hodgson.

City to Advertise in Rossland Miner

City council Tuesday night authorized placing a $10 advertisement in the Rossland Miner Smelterмen's picnic edition.

Maxie Berger Wins

CEDARHURST, N. Y., June 2 (CP).—Maxie Berger, Montreal lightweight, tonight knocked out Ambrose Logan of Hartford, Conn. in the second round of a schedule eight-round bout. Both weighed 14 pounds.

BRITISH EAT REGULARLY STILL DRESS FOR DINNER IN TIENTSIN

By J. D. WHITE

BRITISH CONCESSION, TIENTSIN, June 20 (AP)—The sun isn't setting just yet on this bit of England in the far east.

Despite limitations imposed by the Japanese blockade, Tientsin Britons still are eating regularly although sometimes fresh vegetables are lacking, and they still dress doggedly for dinner. Occasionally a stiff shirt is worn for two evenings because of laundry difficulties—a majority of the washermen are outside the concession and the laundries within are overburdened.

Some of the old-timers mumble past pipes through clenched teeth about this, that or the other nuisance and inconvenience but the situation won't be critical until the pipes are removed to facilitate the grumbling—so say veterans of past troubles in China.

The principal visible effect of the blockade is disruption of movements outside the concession.

Probably the most startling change occurred within the ranks of so-called "coffee taers" or "early birds" who for years have met daily at 6 a.m. at the British country club, outside the concession. The early birds are missing keenly the regular meeting there for a morning walk exercising the dogs, swimming in the club pool and breakfasting on toast and coffee.

They have, however, worked out a substitute routine. One group led by E. S. Peters and Wm. Howell, exporters and former chairmen of *the concession council to which* they've belonged for 40 years, meets at the grammar school athletic grounds to walk the dogs. Toast and coffee were arranged for elsewhere. *Not for 20 years before the* blockade had Peters and Howell missed a session at the country club unless they were ill.

A second group is led by A. E. *Tipper, present chairman of the* council, who is throwing his influence toward a swimming club inside the concession for pre-breakfast exercise.

Many others who walked through the country club each morning in shorts and jerseys now are striding along the race-course road with their dogs. At the barrier where they are almost within sight of the country club they halt, bite their pipes a bit sharper and with a "Humph" turn homeward.

Another alteration in the scheme of life is a recent decision to admit women to the premises of the Tientsin club inside the concession, achieved after a sharp battle in which bachelor "diehards" fought a losing battle.

The "horsey" element is lamenting its inability to reach stables on the outside, personally to supervise care of prize mounts.

The determination of the British colony not to allow the blockade to shake it from customary calm is indicated by a sign at the front door of the Tientsin club: "Polo today. Five o'clock." Cricket is played regularly also.

One match between the club and the Durham light infantry was interrupted by emergency bugle calls summoning officers from the playing field when it was reported a British Tommy was held by the Japanese. He soon was released whereupon the Durhams returned and won the match.

MINERS DIE FROM GAS

GERALDTON, Ont., June 20 (CP)—Two miners died from gas fumes in a gold mine near here early today.

Uses Both Hands To Write

Letter From a Man of 90

He asks us to excuse his writing. We do more than that—we congratulate *him on being able to write at* all at his age, especially as he has been suffering from rheumatism. This is what he says in his letter:—

"Three years ago I was in bed for six weeks with inflammatory rheumatism. Since that time I have been taking Kruschen Salts, and have not had another attack. But the complaint left me with inflamed feet, and it hurt me to walk. My hands were also somewhat stiff. I took Kruschen every morning before breakfast, and shall continue to do so, because I am sure they have kept me in good shape for three years. Excuse this writing, as I am ninety years old, and use both hands to write."—J.R.G.

*The pain and stiffness of rheu*matism are often caused by uric acid in the muscles and joints. Kruschen helps to dissolve and remove excess uric acid in a gentle way *through the natural channels.* Renewed health and vigor is the result. (Advt.)

Trail Council Wants School Board Matters Only in Written Word

TRAIL, B.C., June 20—When Alderman Charles Catalano who is also a member of the Trail-Tadanac and district school board, asked at a meeting of the city council last night for an estimate on asphalting the unpaved strips of street on three sides of the high school and the lane on the other side, a motion was passed calling for the board to submit the request in writing.

Mr. Catalano pointed out the school board was prepared to pay for the work.

As the city had no asphalting program for this year, J. P. Coates, city engineer, stated the work would be far more expensive when buying the asphalt in barrels.

Topping Street Work to Be Done "Soon as Possible" at Trail

TRAIL, B.C., June 20—A delegation of Topping street residents, headed by R. J. G. Richards, complained to the city council last night of the poor condition of cribbing supporting the roadway, and works department intended to attend to it "as soon as possible".

Mr. Richards stated that there was a "real river" on Topping street when there was any sort of a downpour.

J. P. Coates, city engineer, pointed out that a storm sewer was necessary to cope with the drainage situation there.

Trail Donated Land for Road Widening

TRAIL, B.C., June 20—That an additional 20 feet of property adjoining the reservoir road for a distance of 105½ feet had been donated to the city to permit a wider road, was information received by the city council last night from John Kavic, attorney for Andrew Kavic, Annable.

Mr. Kavic stated that the Kavic property was being subdivided, and the provision for the wider road was made in so doing.

NAZI PENALTIES LIFTED

BERLIN, June 20 (AP).—A political amnesty cancelling certain penalties imposed upon Nazis by the old Czecho-Slovak *authorities* of Sudetenland, Bohemia and Moravia was proclaimed by Chancellor Hitler today and published in the official gazette. The amnesty will not extend to offences involving fatal bombings, robberies or attempted killings.

Seven Fires In Trail May Month; Damage Only $77

TRAIL, B. C., June 20—While there were seven fire alarms responded to in Trail during May, total damage by fire was only $77, the report of Fire Chief A. A. MacDonald, received by the city council last night, showed.

Total value of buildings involved by fire was $183,440, insurance on which was $74,675, and damage by fire $39. Total value of contents involved was $65,000; insurance, $47,00 and damage by fire $38.

During the month 167 inspections were made and seven orders were given under the Fire Marshall act. No appeals were received.

An invitation for the fire chief and drill captain to attend the Northwest Fire department educational conference at Spokane July 19-22 was referred to the fire light and water committee to bring in a recommendation.

A report on the Fire Chiefs' annual fire school at North Vancouver May 29-June 3, which he attended, was received from Fire Chief A. A. MacDonald.

Alderman John Young, who also attended, informed the council he would submit a report at a later date.

Unemployment of Youth Is Grave Problem—Y.M.C.A.

OTTAWA, June 20 (CP).—The present extent and consequences of unemployment among Canada's youth constitute "a grave national disaster of first importance," and one that demands "heroic measures," the National Council of Young Men's Christian Associations of Canada asserted today in a presentation to Hon. Norman Rogers, minister of labor.

While voicing its appreciation of the difficulties of the problem and a solution through the Dominion-provincial youth training scheme, commending progress made towards the council laid before the minister a series of proposals which, it felt, indicated "ways in which further progress can be made."

"It is our conviction that although the occupational, physical and spiritual rehabilitation of this section of our youth demands special measures, camps are not the remedy to the whole problem and can only be regarded as temporary palliatives," the statement said.

The council also held that homeless and unemployed youth should *not be selected to bear alone any* such national burden as military defence, which should be borne by all.

"Work for young people should *be provided under normal conditions* of home residence and social life. Any segregation of unemployed youth from others would be unnatural and demoralizing, and *therefore ineffective in conserving* youth resources."

Nazis Forced Write Suicide Letters

BUDAPEST, June 28 (AP). — Charges that Hungarian Nazis were forced to sign "suicide letters" to conceal their possible "liquidation" by the party were made in Budapest criminal court today.

The charges were in an accusation read by the public prosecutor at the trial of 25 Nazis charged with attempting "violently to overthrow and annihilate the state and civil order."

The men on trial are followers of Ferenc Szalasi, Hungary's "Little Hitler," sentenced to a three-year prison term after his Nazi Hungarist party was outlawed.

One hundred Nazi prisoners in Nagykaniza concentration camp lined up for breakfast today, ending a "fast to the death" begun five days ago. Their hunger strike was for immediate trial before an indepent Hungarian court in connection with the bombing Feb. 3 or Budapest's largest sinagogue in which one person was killed and 22 injured.

Pay Increase for New Zealand Navy

WELLINGTON, June 20 (CP-Reuters)—Increases in pay for New Zealand naval ratings were announced after a cabinet meeting today by Prime Minister Michael Savage.

The increases, which are effective as of this month, are as follows:

1. Present married allowance of two shillings a day is to be increased to £1 per week.

2. The child's allowance of sixpence a day is to be increased to five shillings per week.

3. The maximum for combined married and children's allowances is to be fixed at 45 shillings per week instead of 35 shillings, as at present. The increases will also apply to imperial ratings in the New Zealand service.

A.F.L. Will Fight Communism—Green

BOSTON, June 20 (AP)—Asserting that the American Federation of Labor preaches and practices democracy, William Green, Federation president, told Kiwanis international today his organization will fight Communism and oppose all efforts to establish a totalitarian society in America.

"Totalitarian countries are strikeless nations," Green continued. "There the right to strike against injustice is denied the workers. We, in free America, sometimes protest either silently or openly against strikes and the great public inconveniencec resulting therefrom.

SEATTLE VOTES TO RENEW STREET CARS

SEATTLE, June 20 (AP) — Seattle's effort to rehabilitate its street car system was a step nearer realization today. The city council, without a dissenting vote yesterday passed a bond ordinance closing a deal with the reconstructcion finance corporation for a $10,200,000 loan to refinance and modernize the traction system.

DIES OF INJURIES

CANMORE, Alta., June 20 (CP)—Mike Kotchanowski, seriously injured when thrown from his motorcycle just east of Banff park gate yesterday, died in hospital last night.

Half Day—Half Dollar

807

BALBRIGGAN COMBS
Men! Here's a real buy in summer underwear. Balbriggan combs, short sleeve and knee length. Button and buttonless styles. Sizes 36 to 44 ..... 50c

MEN'S BROADCLOTH SHIRTS
Men's fine broadcloth shirts in popular collar attached style — white, blue, and sand. Sizes 14½ to 17 ..... 50c

MEN'S SPORT CAPS
Men's linen sport caps in new check patterns, as well as plain shades. Sizes 6¾ to 7⅜ 50c

WOMEN'S SLIPPERS
Assorted colors in felt or leatherette. D'Orsay or ribbon drawn styles. Sizes 3 to 7 ..... 50c

ADJUSTABLE METAL SHOE TREES
Light and easily carried when travelling. Fits all sizes in men's shoes 50c

EMBROIDERED PILLOW SLIPS
Sensational Value. Hand embroidered in madeira style on firm cotton. All white. Regularly sold at $1.00 per pair. Half Day, Half Dollar, pair 50c

LACE-EDGE LINEN RUNNERS
Irish linen with hand made Cluny lace edge. Size 16x36. Regular 50c each. Half Day, Half Dollar, 2 for 50c

FILET LACE CHAIR BACKS
Beautiful antique filet designs. Back and 2 armpieces. Worth double. Half Day, Half Dollar, 2 sets for 50c

SALE OF CRETONNE
100 yards 27" English cretonne in pleasing designs. Quantity limited. Half Day, Half Dollar, 5 yards for 50c

HOME FROCKS AND HOOVERS
Bright print dresses in fast color cottons. Many styles to choose from in sizes 14 to 44. Hoovers in blue, green, white. Sizes are small, medium and large. Priced at 50c

GIRDLES AND CORSELETTES
Several styles in broken lines. All better garments in heavy coutil and elastic webbing. Shop early for these. Values to $1.59. Wednesday Only 50c

GIRLS' SLACKS
Good quality drill slacks in tailored style. Navy and brown in sizes 8 to 14. Regular 79c 50c

CORK MAT SETS
These handy sets consist of seven pieces in various sizes. Come set up in very neat stand. Half Day, Half Dollar. Special at per set 50c

WEDNESDAY "WOOL SALE"
Albion Fingering — a four-ply yarn that is ideal for socks and sweaters. Plain shades and heather mixtures. Put up in 1 oz. skeins. Half Day, Half Dollar. 8 oz. for 50c

PURE SILK HOSE SALE
Semi service weight hose in the season's best shades. Sizes 8½ to 10½. Irregulars of our better lines. Half Day, Half Dollar. Pair 50c

KAPOK CANOE CUSHIONS
Regular 98c. Half Day, Half Dollar, each 50c

WABASSO PRINTS
36 inch Wabasso prints. 3 yards for 50c

CONGOLEUM REMNANT
Short ends of "Gold Seal" congoleum at less than cost. Square yard 50c

PORCH CHAIRS 10 only comfortable canvas seat chairs. Regular price is $1.75 each. Half Day, Half Dollar off, each $1.25

English striped hand towels. 4 for . 50c

Hudson's Bay Company. INCORPORATED 2ND MAY 1670

27" white flannelette. 4 yards for ... 50c

2295 Men to Carry Out Forestry, Game, Park Development Scheme

To Relocate Kokanee Glacier Park Road; Rossland Park, Moyie, Cranbrook Trails Come Under Plan

VICTORIA, June 20 (CP).—Details of what was called the most ambitious summer forestry, game and park development scheme ever launched in British Columbia were announced by the provincial government today.

Divided into 70 camps and crews spread over the province, single unemployed and men engaged for the national forestry and youth training programs will carry out a series of projects laid down by the forest branch and labor department. The program calls for employment of 2295 men in all.

The summer work has been augmented this year by the employment of 1525 single unemployed and the inauguration of the national forestry program by Ottawa which will take 450. The youth forestry training scheme started here three years ago and will be continued with 310 men.

Single unemployed will be used mainly in camps of from 50 to 100 men each, while in the other projects crews of 10 or 15 men will be sent out.

From a forestry standpoint the scheme has a three-fold objective:

The construction of protection trails by which equipment can be rushed to *fight fires in* valuable timber stands; felling of snags which are considered a fire hazard; and finally at Elk Falls and Menzies bay the preparation of ground for experimental planting of trees.

In many sections the men will carry out projects suggested by the game branch, mainly the clearing of streams and laying of trails to good fishing holes.

Young men engaged in the training program will wear uniforms for the first time. They will consist of khaki trousers and shirts, with forage caps, much along the lines of the C. C. C. crews in the U. S.

In the interior 100 men will camp in Kokanee Glacier park to relocate a portion of the road in the southern park area near Nelson.

Fifty men will do landscaping and general park development in King George VI park near Rossland.

At Moyie 50 men will build a truck trail in the Yahk forest near Cranbrook, and at Gold Creek another 50 will work on forest protection trails through the forest area near Cranbrook.

At the Gerrard hatchery 50 men will remove log jams in the Lardeau river and recondition the fish traps.

Eight crews of 10 men each will be assigned to trail maintenance around Lumby, Sicamous, Okanagan and Grizzly Falls forests and Inakeep forest in the Kamloops sector on the national forestry program.

Another 15 will be stationed at the Lumby Dominion forest experimental station and 10 will cut a protection trail in the inaccessible area on the west bank of the Columbia river near Revelstoke.

Various projects in the youth forestry training program include 10 young men who will clear a trail from Saddle mountain to Mosquito creek in the Nelson district. Ten *more will work on Morrissey lookout,* Boundary creek and Sugar creek trails; 10 will cut trails between Koch creek and Wilson creek; 10 are slated for the Elk river truck *trail and 10 on the Hamil creek trail.*

NEIGHBORS KILLED IN SEQUENCE OF MISHAPS

NEW ORLEANS, June 20 (AP). — Within 13 months: Harry Schmidt, chased a burglar, fell dead of a heart attack. William Orres, injured in a building accident, died. Sam Thomasovich grasped an electric wire and was killed. Henry Fontain's motorcycle hit a house, killing Fontaine. Their residences stand four-in-a-row on a New Orleans street.

MAN MISSING SINCE AIRBOAT EXPLOSION

SOUTHAMPTON, England, June 20 (AP)—Investigators failed today *to find a trace of Headley* Newton Vincent, 36, gasoline company employee missing since an explosion and fire wrecked the Imperial Airways $2,000,000 flying boat Connemara *last night at Hythe* near here.

Six men refueling the airship jumped into the water when the fire started and all except Vincent were rescued.

INJURED IN ACCIDENT

BURNABY, B. C., June 20 (CP)—Kenneth Fairweather, 19, suffered cuts about the face and bruises today when an automobile in which he was riding with three other persons crashed into a utility pole. Hospital attendants reported his condition good.

TERRORISTS DENOUNCED BY JEWISH HEAD

JERUSALEM, June 20 (CP Havas)—David Ben-Gurion vice president of the Jewish agency for Palestine, today issued a statement denouncing the terrorist activities of Jewish extremists and warning that incidents such as yesterday's bombing at Haifa only served to aid the enemies of Jewry.

An Arab convicted of attacking a Jewish bus was executed today at the Acre prison. The notorious Arab extremists Abdullah Kala Wani was reported killed in a clash with British troops yesterday.

CLEMENT ATTLEE HAS SUCCESSFUL OPERATION

LONDON, June 20 (CP).—Clement Attlee, leader of the parliamentary Labor party, underwent *a major operation today* which was "entirely successful." His condition was described later as satisfactory.

YOUTH RETURNS FROM 50,000-MILE TOUR

TORONTO, June 20 (CP) — *Robert L. Musk, 21-year-old* Prince Albert, Sask., youth, arrived here today after completing a 50,000 mile tour, made mostly on foot, through 36 countries on four continents. Musk was born in Prince Albert and attended high school here.

Former U.S. Judge Sentenced 2 Years

NEW YORK, June 20 (AP)—Martin T. Manton, former judge of the United States circuit court of appeals, was sentenced today to two years in a federal prison and fined $10,000. It was the maximum sentence possible under his conviction for conspiracy to sell judicial favors.

Trail Council Gets List of City Wages

TRAIL, B. C., June 20- Each member of the city council last night was presented with a copy of a list of city employees and wages received. This was the result of a request by Alderman J. H. Woodburn at the last meeting. Mr. Woodburn was not present, and no comment other than, "We can look them over," was offered by others.

Pointing out that as members of the council could not see the necessity of reading bylaws under consideration three times, City Clerk W. E. B. Monypenny explained the procedure bylaw could be amended to prevent it. A copy of the bylaw would be given to each member of the council for study, and if any discussions on it were necessary, they could be dealt with in committee before coming before *the council meeting.*

When Alderman P. R. McDonald suggested that the chairman of the health and relief committee (Alderman John Young) should submit a *monthly report on relief matters,* Mr. Young stated he would present a report to the next meeting.

SASK. TO OPEN LIQUOR STORE AT YELLOWKNIFE

REGINA, June 20 (CP)—An agreement has been entered between the Saskatchewan government and the council of the North West Territories at Ottawa whereby the Saskatchewan Liquor Board will open and operate a liquor store at Yellowknife as a unit of the Saskatchewan liquor system, it was announced here today.

This is the first liquor store to be operated by the Saskatchewan liquor board at cost and profits will go to the North West council.

PROTEST BOMBINGS U.S. PROPERTIES IN CHINA

WASHINGTON, June 20 (AP)—Secretary Hull said today the American Charge D'Affaires at Tokyo had protested Japan's continued bombings *of United States* properties in China.

Man Wanted at Red Deer Is Arrested by Creston Police

Wanted at Red Deer, Alta., Ed Calkins was arrested Sunday at Creston by provincial police, and was held pending arrival of an escort to return him to Red Deer.

He is charged with breaking and entering.

MEXICAN MONEY IS PASSED AT VANCOUVER

VANCOUVER, June 20 (CP) — An elderly man was held by police today for investigation in connection with the passing of Mexican five pesos bills for Canadian currency.

UNDERWOOD TYPEWRITERS
Sundstrand Adding Machines
OFFICE SUPPLIES
Underwood Elliott Fisher Ltd.
536 Ward St. Phone 99

HAULING
PHONE 106
Williams Transfer

Bathroom Fixtures
3-PIECE COMPLETE— Up from $75
B.C. Plumbing & Heating Co.
Cor. Stanley & Victoria Ph. 181

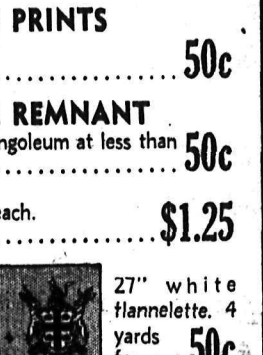

EFFICIENT SPEEDY

MOVING SERVICE
At a Reasonable Price!
PHONE 33
West Transfer Co.
Established in 1899

NEW Firestone CHAMPION

The Only Tire Made with the New Safety-Lock Cord Body and the New Gear-Grip Tread

Never before in Firestone's experience has a tire met with such instant approval as the new Champion. In it a completely new type of tire cord called "Safety Lock" is used, which is stronger and cooler-running. A new advanced method of Gum-Dipping locks the cords and plies together and provides the extra strength needed for the use of the new, thicker and tougher Gear-Grip tread, with its thousands of sharp-edged angles that make it a marvel for long mileage, non-skid protection and quick, safe stops.

Wherever you travel, you need this extra non-skid safety and blowout protection and you need it NOW! Drive in today to the nearest Firestone Dealer and have him equip your car with Firestone Champions—the smart, streamlined tires that give your car an entirely new appearance.

NEW CHAMPION Leakproof Tubes
Another new Firestone achievement that increases tire mileage up to 25%. A cured-in rubber valve stem and a special lining that seals the inner surface prevents air seepage. Same price as ordinary tubes.

PROVED ON THE SPEEDWAY—For SAFETY ON THE HIGHWAY!

FIRESTONE TIRES SOLD AND RECOMMENDED BY
The Smedley Garage Company
508 VERNON STREET TELEPHONE 71 NELSON, B. C.

COMPULSORY SERVICE MEANS MANY WOMEN RETURN WORK

Masculine Psychology . . .

Man's Habit to Blame Wife for His Philandering

By CAROLINE CHATFIELD

A certain woman who prides herself on calling a spade a spade says that in the breast of every man there sleeps a potential philanderer. Consequently she gave her bride daughter this advice:: Trust in God and keep temptation out of your husband's way." That slogan could hardly be called sentimental yet it is shrewd and in accord with masculine psychology to a large extent.

They say — that is the men — that it is entirely possible for a husband to love his wife and at the same time bring home the telltale lipstick, the note in the pocket and other mementoes. If you want to have some fun just press the point and ask the man how a husband can love his wife and step out on her.

His answer will be that the husband, bored with being bossed, criticized, nagged, cut down and made to feel small, goes out for air. Or, that fed up with canned soup and tomato salad he forages for a good dinner and runs into a good companion. Or, that his wife has become fat and frowsy, hard to look at and easy to run out on.

He will make such a fine build-up *for the husband's stepping out* that when he reaches the point of his going you are almost ready to agree with him that papa had provocation in plenty for the trip. Mind you, he doesn't admit that the husband had any part in his wife's toboggan slide, nor that he gave her any reason to nag, boss, criticize and cut him down, nor that his being a short shirt, financially speaking, might have bearing on the case.

Never, because, according to the man's viewpoint after the wife has taken the husband for better or for worse, it's her business to feed the brute, flatter him, fondle him, entertain him, bear his children, bring them up, retain her slim lines, her girlish charm and her zest for life. If for any reason she fails to do all this and more this gives papa lief to step out. Just a little harmless deploying from which he will return, to take up where he left off —no damage done to anybody.

This is the primer lesson in masculine psychology and the wife that won't study it and work out her marital salvation by it is riding for a fall; unless it happens that she draws a husband whose moral character is stronger than his primitive urges. Of course there are plenty of men in this category, though obviously they aren't in the majority.

This being the case it's a wise wife who trusts in God and keeps temptation out of her husband's way.

FRUITVALE INSTITUTE HAS CARDS, KITCHEN SHOWER IN NEW HALL

FRUITVALE, B. C.—The Fruitvale Women's institute entertained at a card party and kitchen shower in the new hall. Quite a nice assortment of gifts were donated. Whist was played, Mrs. F. Charlton and Mrs. W. Vietch winning high score, Mrs. D. C. Mason and Mrs. A. Fraser consolations. Following cards a delicious tea was enjoyed, and at the close Mrs. D. C. Mason, president, expressed appreciation and thanks for the help and kindness of those present in the aid of the institute.

NEW...a CREAM DEODORANT

which safely

STOPS *under-arm* PERSPIRATION

1. Does not harm dresses, does not irritate skin.
2. No waiting to dry. Can be used right after shaving.
3. Instantly checks perspiration 1 to 3 days. Removes odor from perspiration, keeps armpits dry.
4. A pure, white, greaseless, stainless vanishing cream.
5. Arrid has been awarded the Approval Seal of The American Institute of Laundering for being harmless to fabrics.

39¢ a jar

Also in 15¢ and 59¢ jars

15 MILLION jars of Arrid have been sold . . . Try a jar today — at any store which sells toilet goods.

ARRID

AUNT HET

By ROBERT QUILLEN

"Jane felt ashamed, but she might as well get used to it. The smartest little youngun is goin' to act bashful and simple or show off and act ugly when you've got company."

WOMEN'S LIBERAL ASSOC. NAMES NEW PRESIDENT

CALGARY, June 20 (CP)—Mrs. R. L. Nicolson of Calgary has been named president of the Women's Provincial Liberal association. She succeeds Mrs. J. P. Ferguson of Trochu.

Public Libraries . . .

Advises Parents to Read More

By GARRY C. MYERS, Ph.D.

For the wise youth graduating from high school or college, commencement really is a mere beginning of his education. Having had long years of training in the use of books, he must continue using books to gain more knowledge and more pleasure.

Only a small percentage of those who have graduated from high school will go on to college. A very small per cent of those who have *graduated from college will go on* into higher learning. But the rank and file of high school or college graduates will have no further formal education. Most who really care could easily go on into a great university by staying right at home. I mean the great university of books —the public library.

I wish the college graduate would map out a reading course he will pursue religiously. He could get assistance from some of his professors. The local librarian would be glad to help him. It will be hazardous to his mental life to drift and have no reading plans; and if he does not make such plans right away, he never will, perhaps.

And how I wish that graduates from high school, especially those who will go to school no more, would also plan a reading program and begin on it at once. I have a dream of the time when the local library will be filled with youth on the day after commencement planning with the librarian to keep on learning, planning a course of reading.

We parents can have a part in this, especially if we read books worth while and go often to our local library. Blessed is the home where all its members read many good books.

But good habits of reading by the whole family don't grow up all at once. They develop gradually, beginning with the parents.

I wish I might prevail upon the young pair of parents to set themselves to following a useful reading plan, to include more than fiction, *some good, general informative* books. While the reading of some professional and technical people should have more fiction in it, the reading of the average parent should have far less.

Let me advise these young parents to read to the baby as soon as he will listen and keep on reading to him indefinitely; to go with *the tot even before he can read* and borrow books with him from which to read to him, from the library, taken out on his own card; to keep on going with this child to the library and inspire him to go there to borrow books week after week, year after year.

And let me entreat parents of school-age children to induce these *children to borrow many books* from the local library this summer. Think of the time available for reading during the long vacation.

But there are more people who have no public libraries to use. They will have when enough parents really care. Nevertheless, those parents who live within reach of a public library and rarely or never use it are most to be condemned.

SERIAL STORY . . .

WHITE ORCHIDS

By MARIE BLIZARD

CHAPTER FORTY-ONE

The typewriter was silent. Eleanor sat before it with her chin cupped in her hands. Her eyes were fastened on the blank page, but her thoughts were off dreaming, not at the words she meant to put on the white paper. She was dreaming of the parade of days during the month past since she had met *Dennis Pryor.*

May days and May nights. It seemed to her that those days had been fuller and richer than any she had ever known. Every hour of the day had a new meaning. She was sharply aware of things she had forgotten; of the dew on the grass in early morning, of the fresh, clean feeling one had walk*ing after a spring shower, of the* pink that suffused the sky before the twilight fell, of the stillness of the night when women are suspended between earth and heaven alone with their thoughts.

The melody that sweetened living, the melody she thought she had lost, sang through her being. She woke with eagerness, and slept, slipping from a waking dream into a continuance of it in sleep.

She reached for the limp leather volume that was her engagement book. She turned its pages, reading the brief items. Ride with Dennis. French cinema with Dennis. Dennis to dinner. Ballet with Dennis. It was full of Dennis. And of other items that had to do with him. Shopping trips. Dressmaker's appointments. Appointments with a masseuse.

Phil—and others—were often at those "dinners with Dennis." Once Jessica had gone along to tea with them. But Dennis had always made her feel that they were two on an island.

Reading those items, she had mingled emotions. She thought, perhaps, she had neglected her family. Suddenly she wanted to do something for them. She felt flooded with happiness, more than she could bear.

She rang for her secretary. "Lucy, I'm going to play hookey from work today."

Lucy said: "Yes, Mrs. Parrish."

"You ought to have a holiday, too. Ring up the ticket agency and get yourself two matinee seats for whatever show you want to see. Charge them to my account and take one of your friends."

"*Are you sure that there isn't* something I can do for you?"

Eleanor shook her head. She said: "No. I'm going to ask Miss Somers to come in town to lunch. Then I'm going shopping."

She wanted to talk to Alida. She wanted to talk about Dennis. She was like a girl in love and she wanted to talk about it. Not that *she intended to tell Alida anything* about Dennis actually. She just wanted to talk about him to someone.

She lunched with Alida at the Ritz.

Alida said: "Well!" when she met her. "What have you been doing to yourself? You look about twenty."

"Do I really?" Eleanor asked eagerly, feeling very foolish, but anxious to be assured.

"Is it the spring, or can it be . . . oh, no, it couldnt be love! If I didn't know you so well, I'd swear it was."

"Of course it isn't!" Eleanor said, and rushed into conversation about an exhibit of modern painting she'd seen.

"Who's Dennis Pryor?" Alida asked abruptly.

Eleanor felt color rise through her throat into her face. "Dennis Pryor? Oh, sort of a cousin-in-law to Grace Mordecai. Why?"

"The proverbial little bird—the one with the very large eyes, ears and mouth told me that you'd been riding in the park with him these spring mornings. Knowing how you loathe any sort of exercise in the mornings, I thought perhaps that might have accounted for the girlish glow in your eyes."

Eleanor lit a cigarette very slowly. "How ridiculous! Mr. Pryor rides beautifully and you know I've taken up riding."

"How's Phil?"

"As usual. Darling Phil."

"That's what I've always thought of him, too. Does he ride, Eleanor?"

Eleanor shook her head. "No, what's that got to do with it? What are you trying to say?"

"Oh, I'm still harping on my favorite subject: Husbands and *wives liking to do the same things.* It seems to me that it's such a sound idea. It puts such a protective little fence around the home property?"

"And do you think we need a protective fence around our home property?"

Alide nodded deeply. "I do. I think any home property needs to be protected at times. Such times, for instance, as when a woman is in her second youth—in her middle thirties—and it is spring and she's a little tired of spring being the same as it has for a good many years. And when, just beyond the fence and eager to take it in a mighty leap there is something handsome, new and exciting waiting to pounce."

"How dreadful you make it sound, Alida. I shall get myself a cap with lavender ribbons, a warm shawl and settle down by my hearth and invite you to come and witness how close I am to it."

"It's a picture I should love to see. I recommend that you paint it for yourself when you picture the years ahead."

Eleanor said coolly: "Paint it for me, darling, and I'll put it in my study."

"I will, and it probably will be one of the most attractive pictures of Phil you'll *ever see.*"

Eleanor answered: "I don't want to rush you, Alida, but I'm shopping this afternoon. You won't mind if I ask for the check?"

She shopped all afternoon. She bought elaborate and expensive fishing tackle for Phil. She bought a bicycle for Sonny and a pair of wide gold bracelets for Jessica.

She had the butler put the things in her study and told him to have tea served there at five. And would he ask Mr. Parrish, Miss Jessica and Sonny to join her there?

"What is this, Christmas?" Phil said when she gave them their presents.

Eleanor said: "No, Phil. I was just full of spring fever and thought it would make me feel nice to make you feel nice. Sonny, darling, please don't try to ride that thing in here! Daddy'll take you to the park tomorrow and you can try it out."

Phil bent over his fishing tackle. Phil had not reacted as she had hoped. He'd said: Thank you, Nell," in a very quiet way, as if, somehow, he had known that her conscience had something to do with her burst of generosity.

It seemed to her that her little *surprise party had fallen flat.* She felt cheated, and there was something else that she could not be articulate about; she felt the need to cover up something.

She said: "Jessica, I have another surprise for you."

"The bracelets are lovely, Mother," Jessica said in her musical, young voice that always was slightly detached.

"Don't you want to know what it is?" There was a slight note of exasperation in Eleanors voice.

Jessica looked up at once, politely. "Of course, Mother."

"I've arranged for you to go to Europe next month. Three months in England and France, darling, with the Germaine girls and their chaperone. We must start getting your clothes together at once. Youre sailing on the Normandie the second week in June."

"That was sweet of you, Mother. But I'm afraid I can't accept. You see, I have made other plans."

"You have made other plans?" Eleanor bit her lip.

(To be continued).

Nakusp Hospital to Celebrate Thirtieth Anniversary Shortly

NAKUSP, B.C.—At a meeting of the Women's Hospital auxiliary arrangements were made for an afternoon tea and shower. The affair this year marks the thirtieth anniversary of the founding of the Arrow Lakes hospital in Nakusp.

Afternoon tea hostesses for the day were Mrs. C. L. Hiltz and Mrs. G. H. Gardner, Jr.

FRUITVALE ANGLICAN CHURCH TO OPEN JUNE 22

FRUITVALE, B. C.—Rev. J. T. S. Ferguson of Nelson conducted United church services in St. John's Anglican church Sunday. Following the service, a meeting was called to decide on the date of the dedication of the new church which is nearly completed and June 22 was decided on.

For millions of years the world's early birds had teeth.

Cultivation Good for Evergreens

By DEAN HALLIDAY

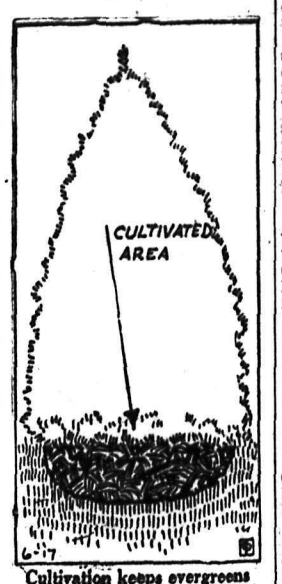

Cultivation keeps evergreens healthy

Healthy evergreens look so sturdy and independent that they are often neglected after planting. Cultivation, however, is one of the most important points to remember in the proper care of evergreens. Cultivation should start immediately after planting. Cultivation conserves the moisture in the ground and prevents evaporation. It also keeps down grass and weeds which otherwise would tend to interfere with the growth of the evergreens.

As shown in the illustration keep an area almost equal to the spread of branches cultivated around either newly planted evergreens or old trees. Cultivation around old evergreens is just as important as similar care around newly planted ones, *for most old trees suffer from* starvation and dryness due to the hard-packed ground around them.

Healthy trees have the hardiness to resist borers and other tree troubles. Spraying trees against canker worms and other pests which have been present in other years is one way to keep trees healthy.

Discover Germs Protect Lives of Newborn Babes

By HOWARD BLAKESLEE

MILWAUKEE, June 20 (AP). — Certain mysterious germs evidently help protect the lives of newborn babies.

This discovery was reported to the American association for the advancement of science today by doctors Armand Quick Quick and Arthur Grosman, of Marquette university school of medicine.

The bacteria apparently help in producing a vitamin that protects the newborn from hemorrhage, one of the principal risks to baby life in the first few days.

The story begins with prothrombin, a substance which helps clot blood. The Marquette physicians examined newborn babies and found their prothrombin drops to almost nothing the first day of their lives.

They said this drop appears due to the fact that neither prothrombin, nor vitamin K, the chemical which builds this blood clotting material, is stored in a baby's body at birth.

Strangely, they declared, there is *a rise in the prothrombin the second* day of a baby's life. It is this second day restoration, they said, which protects babies from hemorrhage.

They attribute the rapid appearance of this life-saving material to vitamin K. But as the baby does not get enough food in its first day to obtain the vitamin they said another source of the vitamin must be sought.

Since it is known certain germs *have the ability to synthesize vita*min K, they conclude the baby gets these germs the first time it suckles, and that the germs get busy in the infant's alimentary canal at the job of emergency vitamin-making.

Pauline Gower Appointed District Commissioner of Civil Air Guard

By DILYS THOMAS
Canadian Press Staff Writer

LONDON, June 20 (CP).—Britain's Civil Service, which has hith*erto barred employment of mar*ried women has been forced to break down and change its mind.

Already several banks, big commercial houses and insurance companies have drawn up women's "back to work" schemes.

So many men in the civil service between the ages of 20 and 21 will be called up for six months training under the government's conscription bill that the treasury has invited thousands of retired married women to return to work.

Women may be re-employed in any grade. If they return to their old grade they will be paid the salary they got at the date of retirement. If they enter a lower grade, *they will be paid the maximum for* that grade. A minimum period of re-employment will be fixed and sick leave and annual leave will be granted.

The Treasury will not ask for return of the marriage gratuity paid on their retirement, but women employees about to marry must still resign "formally" if they wish to continue in the service. They are then paid the usual marriage gratuity which is based on length of *service and salary.*

Men in the post office branch of the civil service, however, claim *that increasing employment of wo*men in the telegraph department is displacing a potential army reserve. H. E. J. Moon of Liverpool told delegates to a recent conference of the Post Office Controlling Officers' association at Leeds that during the Great war the army authorities knew they had a reserve on whom they could call to bring the Royal Corps of Signals up to strength. He suggested conditions were not as satisfactory now from the army point of view.

IN ARMY KITCHEN

Soldiers at Brompton barracks, Chatham, were recently "invaded", —and liked it. The invasion was carried out by girl volunteers of the Auxiliary Territorial Service, 44th Kent Company, led by Company Commander Mrs. Lilian Bray and Company Assistant Mrs. D. Wissenden.

The 44th is the first company of girl volunteers to receive a week's barracks training on War Office orders. At first the soldiers resented the girls working in the kitchen, doing "orderly" work, learning Army book and diary keeping. But by the end of the week, they didn't want the girls to go. Mrs. Wissendon said the soldiers seemed to enjoy teaching the girls as much as the girls liked being in barracks.

Another defence worker whose name means news is Pauline Gower, 28-year-old daughter of Sir Robert Gower, Conservative House of Commons member for Gillingham, Kent. Miss Gower has just been appointed a District Commissioner for the Civil Air Guard. She joins Mrs. Maxine Miles, airplane-designer wife of F. G. Miles, commander of the London area of the Guard.

Miss Gower learned to fly in seven-and-a-half hours, holds a commercial licence and was one of the first women to obtain it. She will have about 20 flying clubs under *her control which she will visit,* offering help or criticism on the Air Guard scheme and reporting on progress to Mrs. Miles.

Miss Gower, one-time member of a flying circus, believes "women flyers will be very useful in an emergency. They could ferry airplanes. They could also act as assistant flying instructors, thus relieving many men instructors for combatant flying."

Swimming Means Muscle Control and Grace; Also Good for Overweights

By DONNA GRACE

Have you experienced the thrill of breasting the onrushing ocean waves or are you strictly a beach beauty? If you've never experienced the former, it probably is because you aren't an expert swimmer and imagine you look foolish flailing your arms in the water. Foolish looking or no, the only way to become accomplished in the sport is to practice.

When you swim through breakers, it means plenty of exercise and the stimulation will keep you comfortable, prevent chills. The first swim, however, should be *only for a few moments.* Then come out and put on a robe and rest. In this way you will not become too exhausted and there will be no stiff muscles. The hot shower, you know, is the best way to avoid any lameness, and, if possible, have a massage or brisk rub.

Really good swimmers do not feel the strain, and neither will you when you know how to do the strokes correctly. Ten minutes of haphazard splashing about will be more fatiguing than an hour's smooth, rhythmic swimming.

A point you will observe in watching professional swimmers is the importance of correct breathing. *If you have not mastered the* breathing better stay out of the deep water.

It's necessary to learn to swim. Aside from it being a protection and safeguard when your canoe turns over, it is the one exercise recommended by professional dancers and coaches. The rhythmic movements and stretching of the *legs and arms means muscle con*trol and grace.

For those overweight, it is a fine *method of reducing.* This, of course, means a daily swim or at least a good brisk workout several times a week.

Practise your breathing by putting your face in the basin or tub. You breathe first, then place the face in the water and exhale through the mouth. When in the pool, go to the shallow end and *stoop down. Take a full breath,* then, with face in the water, push yourself across the pool while you exhale. There is no danger and you will learn to breathe correctly.

WOMEN'S INSTITUTES HEAD AT FRUITVALE

FRUITVALE, B. C.—Mrs. V. S. McLauchlin, superintendent of B.C. Women's Institutes, gave an address in the Parish hall here on the work and handicrafts of the different institutes in the province. *There was on display several* different kinds of rugs, novelty brooches, some made from small pine cones, and other articles. Refreshments were served by members at the close of the meeting. Several visitors attended.

GRACIE FIELDS IMPROVES

LONDON, June 20 (CP).—Gracie Fields, the actress, recuperating from a major operation she underwent last Tuesday, passed a much better night and her condition today was described as "quite satisfactory."

HATHERSAGE, Eng., (CP) — *Raising $14,100 in one weekend the* National Trust was able to purchase Froggatt Edge, Derbyshire woods, as a national park. It was threatened by suburban development.

Hints for Housewives

By BETSY NEWMAN

NELSON W. I. RECIPE

NUMBER 12

BELVIEW PUDDING

Two tablespoons butter, one half cup molasses, one cup milk, one and one half cups flour, one half teaspoon each of soda, cinammon, and cloves. Steam one hour.

SAUCE

One half cup butter, one cup pulverized sugar, one egg well beaten. Add boiling water to thin down, and one table *spoon of vanilla.*

—Mrs. A. V. Stubbs.

TODAY'S MENU

Veal Pot Roast
Boiled Potatoes Gravy
Greens Mixed vegetable Salad
Hungarian Lemon Butter Cake
Fresh Berries Coffee

VEAL POT ROAST

Buy a *four-pound rump of* veal, wipe with clean cloth, brown all over in bacon fat with one or more onions, sprinkle with sage and add one cup hot water. Turn fire low and cook until tender, at least two hours; season well with salt and pepper. Add more water only if necessary to prevent scorching.

Before serving pour half a cup of sweet cream over meat, heat through, then place meat on platter and pour liquor in pot over it. Or you may omit the cream, add two tablespoons flour to liquor in pot, mix smooth, add enough water or milk to make desired amount of gravy, cook until thick, add more salt and pepper if gravy is not seasoned enough, and serve in gravy boat or bowl.

HUNGARIAN LEMON BUTTER CAKE

Ingredients: One-half cup butter, one cup sugar, four eggs, juice of half lemon, grated rind of whole lemon, one and one-half cups sifted cake flour, pinch salt, one teaspoon (rounded) baking powder, one-fourth cup chopped walnut meats.

Sift flour once, measure, sift three times. Beat butter to a cream. Beat in sugar gradually and cream together until light and fluffy. Add unbeaten egg yolks, one at a time, beating well after each, then add lemon juice and rind. Add flour, small amount at a time, beating after each addition until smooth; add salt.

Add stiffly-beaten egg whites, but before folding in, sift baking powder on top of whites, then gently fold into mixture. Turn into greased pan, 8x8x2 inches.

Sprinkle nuts over cake and bake in moderate oven (350-375 degrees F.) 50 minutes or until done. Sprinkle lightly with confectioners sugar and cut when cold.

Strong men cry for beefsteak pie, so use this recipe soon. It is made with two pounds round steak, one and one-half cups sliced onions, one-fourth cup fat, two teaspoons salt, one-eighth teaspoon pepper, tablespoon Worcestershire sauce, three tablespoons chopped parsley, two tablespoons flour, two and one-half cups water, two cups diced raw potatoes and pastry "lid" with bran.

Cut meat into one-inch cubes, add *onion and brown in fat.* Stir in seasonings, parsley and flour, and mix well. Add water slowly, stirring constantly. Add potatoes; cover and simmer about 30 minutes.

Pour into greased eight and one-half inch casserole. Cover with pastry rolled one-fourth inch thick. Prick with fork to show wedge-shaped pieces. Bake in 450 degrees F. oven about 20 minutes.

For the pastry use one-fourth cup bran, one and one-half cups flour, *one-half teaspoon salt, one-half cup* shortening, four tablespoons cold water (more or less). Roll bran until fine; combine with flour and salt. Cut in shortening. Add water, a little at a time, until dough is moist enough to hold together. Roll out on lightly-floured board.

CREAMED BEEF DISH

For a tang, a zip and a touch of color, use pickles when preparing dishes dear to the masculine palate, for most men like tangy foods. Cream Beef Caracas is a grand dish. It is made with a five and one-half ounce glass jar of dried beef cut in pieces, one cup diced onions, three tablespoons bacon fat or butter, three tablespoons flour, one-*fourth teaspoon pepper, three cups* milk, one large pimento, chopped, and one-half cup chooped sweet pickles.

Slowly saute dried beef and onions in fat until lightly browned. Stir in flour and pepepr. Add milk and cook until sauce is thickened. stirring constantly. Simmer five minutes longer, stirring occasionally.

Add pimento and pickles. Serve on toast, in toasted bread croustades or on rice. This swell supper dish serves six to eight.

NORWAY RAREBIT

It is made with two tablespoons each butter and flour, two cups milk, two teaspoons mustard, salt, one can smoked sardines, paprika, one pound American cheese, chopped fine.

Melt butter in top of double boiler. Add flour and seasonings and blend well. Add milk and cook until slightly thickened. Add cheese and stir constantly until melted. Chop sardines and add to mixture. Serve at once on hot buttered toast.

CHERRY PIE

Six tablespoons butter, one No. 2 can sour red cherries, one and one-half cups sugar, two tablespoons cornstarch, uncooked pie crust and one-fourth cup flour.

Mix the cornstarch, one cup sugar and juice from the cherries. Mix one-half cup sugar and flour. Sprinkle over bottom crust. Add cherries and juice. Dot top with butter. Cover top with crust which has been slit. Spread with shortening, then with cold water and dust with flour. Bake for 15 minutes at 425 degrees F., then reduce to 350 degrees F. for 35 minutes.

Insulate Yourself

This Is Interesting Reading

YOU hear lots of talk and see lots of advertisements telling about the good effects of insulating houses and offices—keeping them warm in winter and cool in summer. I've got a better idea. It's this—*insulate yourself.*

"Can this be done?" I hear people ask. Well, I've done it to my own body. I haven't worn overcoat, vest or underwear for years and the coldest weather doesn't bother me. In summer when the mercury "goes over the top" I may not be as cool as the well known cucumber, but my resistance is so great that I can really laugh at and enjoy, not suffer from, the heat.

What about you? This resistance can be obtained by all who will eat those foods that keep the blood free from acid accumulation and maintain in it the normal fluidity. Cut down on the heat-forming starchy, fatty and sweet-containing foods and concentrate on those foods that are richest in essential mineral salts. My three cereals, Dr. Jackson Meal (formerly Roman Meal), Bekus-Puddy and Lishus, and my beverage Kofy-Sub, are all rich in minerals. And so are raw fruits and vegetables.

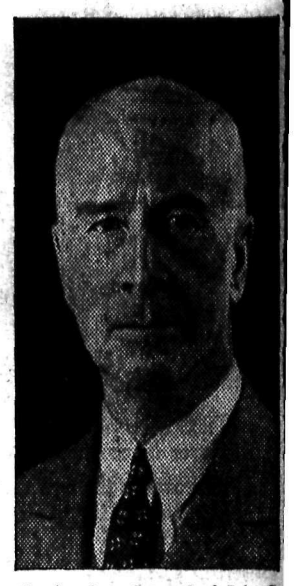

The above is a photograph of Robt. G. Jackson, M.D., now in his 82nd year. After eighteen years of increasing decrepitude and approaching death, Dr. Jackson at 50 was given only four months to live by the great Sir Wm. Osler.

By natural living habits and the use of mineral-rich foods, Dr. Jackson today has the strength, stamina and resistance of a trained young athlete and challenges physical degeneration, old age and sickness to attack him.

Kofy-Sub is a most delectable summer drink when iced and sweetened with honey. It provides more of the essential iron and other minerals upon which resistance depends than any other substance known to me and it does not contain a trace of any harmful stimulant. Make it exactly as you make coffee and it can hardly be distinguished from coffee itself.

These simple changes in food intake are all that is needed to "insulate yourself" against heat and cold . . . all that is needed to attain and maintain vigorous health and youthful energy. So why not make these changes now. Live through the summer on mineral-rich foods and see if you don't approach winter with health to spare.

Robt. Jackson M.D.

● Over half a million copies of Dr. Jackson's great book "HOW TO BE ALWAYS WELL" have been sold. If you are physically or mentally below par send $3.00 for a copy and learn how to live yourself into absolute wellness as thousands and thousands of others have done.

Dr. Jackson Foods Limited

FREE! *For valuable free literature on food and health write Robert G. Jackson, M.D., 592 Vine Avenue, Toronto.*

COOL — WHITE
SHOES
FOR DRESS

Whites are versatile. They can be gay, easy going, or formal and besides their smart appearance they're always refreshingly cool. Prices to suit all pockets.

A. Andrew & Co.
"Leaders in Footfashion"

DEATHS

By The Canadian Press

LONDON—H. A. Saintbury, 69, actor and playwright who appeared 14 times as Sherlock Holmes on the stage.

Chicago — Dr. Grace Abbott, 60, member University of Chicago faculty and former chief United States children's bureau.

ALCESTER, England—Lord Henry Seymour, 62, lord lieutenant of Warwickshire who participated in two wars during an army career of 40 years.

BOSTON — Dr. Arthur Edein Kennelly, 77, one time principal assistant to Thomas A. Edison.

Horner's Grocery
PHONE 121
For Real Service and Quality

Butcherteria
Phone 527 News Phone 528
NELSON'S PREMIER MARKET
Wednesday —— Thursday

SPECIAL VEAL STEAKS—2 lbs.	35¢
SPECIAL MINCED STEAK—Lb.	15¢
BONELESS STEWING BEEF—Lb.	15¢
SAUSAGE MEAT—2 lbs.	25¢
OVEN VEAL ROAST—lb.	20¢
LEAN STEWING VEAL—lb.	12¢
BREAKFAST BACON—lb.	34¢
DRIPPING—Fresh rendered, 3 lbs.	25¢

Frying Chicken: Good value, each . 75c
Boiling Fowl: Local dressed, real choice, lb. . 28c

FREE DELIVERY

Kinsmen Seek Use of Park to Stage Regatta

Application of the Nelson Kinsmen club for permission to rope off a section of Lakeside park for a regatta in August was referred by the city council Tuesday night to the parks committee for a report.

C. (Buck) Lambert, for the Kinsmen, stated the club planned a local regatta to start, hoping to build it up and eventually to be included in a northwest loop. The Kootenay Launch club was backing it, he said.

The Kinsmen would not interfere with children's swimming, he said.

Dr. Ray Shaw stated that in order to make a success of a regatta, some means of accommodating a crowd was necessary. Barges were not successful.

Council members agreed that any movement to make use of Nelson's fine waterfront should be encouraged.

Actors' Meeting Ends in Fracas

NEW YORK June 20 (AP)—A "harmony" meeting of the American Federation of Actors called by President Sophie Tucker broke up in disorder early today with the "last of the red hot 'mamas' " and a group of broadway stars hurrying from the scene.

The meeting had been called by Miss Tucker to hear her reply to charges by the Parent Union, the Associated Actors and Artists of America, an American Federation of Labor affiliate, that A.F.L. officials had misdirected the union's relief funds into other organization activities.

Most vociferous objectors to the A.F.A. leadership were members of the Billy Rose acquacade troupe at the New York World's Fair.

Mike Lewis, a swimmer, said that almost half of the acquacade performers were suffering from ear infections and that the union "has done nothing to investigate the water that is responsible for the trouble."

Street Lights Near Central School Are Broken, Air Rifles

At three places in the vicinity of Central school street lights were being shot out with air rifles almost as fast as they were replaced, R. E. Potter, city engineer, reported to the city council Tuesday night. His letter was referred to the police commission.

CITY TO EXTEND LIGHT LINES AT GOLF COURSE

Extension of city electric light service to two residents near the Nelson golf course, recommended by R. E. Potter, city engineer, was authorized by the city council Tuesday night.

ONE WEEK ONLY
HOT PLATE
TWO BURNER $3.50
Nelson Electric Co.
574 Baker St. Phone 260

R. & R. Grocery
The Home of Better Foods
QUALITY GROCERIES AT SAVING PRICES
Phone 161 Free Delivery

SUMMER DRESSES
ARRIVING DAILY
Edith A. Carrothers
495 Baker St. Phone 970

SAFEWAY
WEDNESDAY MORNING SPECIALS

Tomatoes Aylmer 2½'s Limit 4 .... Per tin 10c

BUY B.C. PRODUCTS — Build B.C. PAYROLLS

WAX PAPER 100 Foot Roll .. 21c

TOMATO JUICE: Aylmer, 10½ oz. tin	5c
CLAM CHOWDER SOUP: 3 tins	25c
BLEACH: Peroxo, Made in Nelson, Bottle	10c
BROOMS: 3XX, each	25c
CUT GREEN BEANS: Royal City, 10½ oz., 3 tins	23c
PEANUT BUTTER: 12 oz. tin	15c
NEW CARROTS: 3 bunches	10c

Lux Toilet Soap Cake 5c

HAMBURGER STEAK: Lb.	10c
BEEF: Oven Roast, lb.	20c
SHOULDER VEAL STEAK: 2 lbs.	35c
SIRLOIN OR ROUND STEAK: Lb.	22c
BREAKFAST SAUSAGE: 2 lbs.	25c
LEAN BEEF AND KIDNEY: Lb.	15c
PORK SPARE RIBS: Lb.	15c
FRESH CALF HEARTS: Lb.	10c

WE RESERVE THE RIGHT TO LIMIT QUANTITIES
SAFEWAY STORES LIMITED

Barber Says King Is Not Fussy

OTTAWA, June 20 (CP)—Paul (Red) Tasse, barber on the royal train during the visit of the King and Queen, said today His Majesty was not the least "fussy" about how his hair was dressed and that he shaved himself daily with a safety razor.

"I cut his hair four time," said Tasse, "and he never gave any special instructions as to how he wanted it cut. He just told me to cut his hair, and I just went ahead and did it."

Stephen Lesiuk Funeral, Trail

TRAIL, B. C., June 20 —, The church of Our Lady of Perpetual Help was filled this morning when friends and relatives attended requiem high mass for Stephen Lesiuk, who died early Sunday morning Rev. W. J. Harrison was the celebrant. Among the congregation were fellow members of the Knights of Columbus lodge, and fellow employees of the C. M. & S. company, where Mr. Lesiuk worked as a plumber for 15 years. Floral tributes were numerous.

Interment took place in Mountain View cemetery, many cars forming the funeral cortege.

Pallbearers were Herbert Jackson, T. J. Teahan, Mike Wizinsky, John Mailey, Cass Zuk and John Colligan.

High Standard of Exhibits at Creston School, Handicrafts

CRESTON, B. C. — The nine public school sections—accounting for 18 divisions—of Creston Consolidated School district, staged their first annual display of arts and crafts at the auditorium of Creston high school Saturday afternoon.

The display was exceptionally good, the one room-schools at Huscroft, West Creston, Alice Siding and West Creston surprising the visitors both as to the quality and quantity of their handicrafts. All exhibits were attractively displayed on tables around the four sides of the high school.

There was great variety to the showing, with the purely rural schools specializing in wood work, and exhibitors of scrap books showing a preference for pictures connected with the recent visit of King George and Queen Elizabeth.

No prizes were awarded, the exhibition being strictly non-competitive. The junior Red Cross girls of Division 6 of Creston school, served afternoon tea in attractive and capable fashion. The buses were used to bring in the scholars from the rural schools, but the turnout of out-of-town parents was limited.

Schools and teachers responsible for the display were: Alice Siding, Lawrence Gillis; Arrow Creek, W. H. Kolthammer; West Creston, Sid Rogers; Huscroft, F. York; Camp Lister, Misses A. Curtis and Irene Rutledge; Canyon, H. Stuart and Miss Iris Taylor; Erickson, Miss P. Wall, Miss E. Fleck; Wynndel, Art Rutledge, Miss G. McLaren; Creston, Misses M. L. Wade, Florence McClure, K. Burgess, Hazel Hobden, Mrs. McGregor, Herb Dodd, and the supervising principal, E. Marriott.

Concrete Sidewalk on High Street Is Approved, Council

Application for a concrete sidewalk on High street, to be financed on the local improvement basis, was approved by the city council Tuesday night. The walk would be on the north side of High street from Willow street to 99 High street.

Kiltie Band Requests City Aid Outfitting

Request of the reorganized Kootenay Kiltie Pipe band for city assistance in outfitting the band was referred by the city council Tuesday night to the finance committee.

RAZOR BLADE EATER WITHDRAWS CHARGES

BEVERLY, Mass., June 20 (AP)—Describing the act of William Ryan, 17, in eating razor blades, electric light bulbs and carpet tacks at a Boston carnival as "entirely voluntary," Boston police announced today there would be no prosecution of the carnival promoters.

Meanwhile, Ryan lay in a Beverly hospital with a terrific stomach-ache, but physicians said he had responded to first aid treatment and mother nature should complete the cure without further ill effects.

The youth, police said, had withdrawn charges he was beaten by two carnival attaches and forced to smoke a "doped" cigarette before he became a "wild woman" in the carnival.

Bring Your Party In
For an Afternoon Treat. They'll Enjoy Everything We Serve.
GOLDEN GATE CAFE

GOLDFISH
For your lily pool.
New shipment just arrived
Kootenay Flower Shop
364 Baker St. Phone 962

WE DELIVER
ANY SIZE ORDER WILL BE DELIVERED FREE IN THE CITY
CRAWFORD'S
Fairway Grocery
Phone 284 384 Baker St.

DRESS SPECIALS
$3.95
Milady's Fashion Shoppe
449 Baker St. Phone 874

Trail Rotarians Hear Address on Making of Beer

TRAIL, B. C., June 20 — "Beer is a peaceful drink. Beer is the drink for the ordinary, kindly, simple workingman in the street — the man who can be found in millions all over the world. If he could get together with his fellows in other countries over a pint of beer, we should hear much less of dictators and all the other high and mighty political personages that at present bully and bewilder the ordinary man. In these unstable, quarelsome days, I think I can give you a slogan for all peaceful, genial, companionable folks of all countries: 'Beer Drinkers of the World, Unite.' "

So A. E. Haines, speaking to the Trail Rotary club today on "How Beer Is Made," concluded his address when he read from Time magazine the words of Major Herwald Ramsbotham, British minister of pensions.

Mr. Haines described in detail the process of making beer and dwelt at some length on the materials used.

"B. C. is now producing some of the finest hops grown in the world," Mr. Haines said, "and the growers are to be commended for the perseverence they have shown to produce them. Around Kamloops there are now being grown hops that are comparable with those grown in Europe."

Secretary F. E. Pennoyer read a letter from Gerald M. Ward, secretary of the Kootenay Religious Education council, thanking the club for a contribution of $100 toward Camp Koolaree.

It was announced by President F. S. Willis that the Fresh Air camp at Robson would open Tuesday, July 4, and anyone wishing to attend should contact Mrs. H. Johnston, 1569 Second avenue.

Music Festival Body Asks City Assist in Cutting Down Deficit

Application of the Nelson Music Festival association for city assistance in reducing the remaining deficit on the special train to Trail this spring of $148 was referred by the city council Tuesday night to the finance committee.

A. J. Cornish told the council an unexpected advance over the fares applying in the past caused the deficit.

Two Fined Speeding Restricted Zone in Warfield District

TRAIL, B. C., June 20 — Arthur L. Johnson and Harry M. Tucker each pleaded guilty to a charge of exceeding the speed limit in the 25-mile-an-hour zone at Warfield, when they appeared before Stipendiary Magistrate Parker Williams in provincial police court today. Each was fined $5.

Suspend Sentence of Three Hours on Trail Beggars

TRAIL, B. C., June 20 — Pleading guilty to begging on the streets, contrary to the Vagrancy act, David Green and Jack Henderson, alias H. Stewart, each was given three hours suspended sentence, when they appeared before Magistrate Parker Williams in city police court today.

Leaky Mains May Cause Seepage Hotel at Trail

TRAIL, B. C., June 20.—Reporting on a complaint about water seeping into the basement of the Park hotel, Cedar avenue, J. P. Coates, city engineer, told the council last night he believed it was from leaky mains and was conducting an investigation.

Monypenny Reports Municipal Men Got Service at Victoria

TRAIL, B.C., June 20—"It was very instructive", declared W. E. B. Monypenny, city clerk, when reporting on a meeting of municipal officers at Victoria on June 14.

"We only had to holler, and anyone we wanted to see was there," he said.

Dr. Patch Heads Medical Assoc.

MONTREAL, June 20 (CP)—Dr. F. S. Patch of Montreal today was chosen president of the Canadian Medical association for 1939-40 at its 70th annual convention here and Dr. Duncan Graham of Toronto was named president elect to succeed him.

Dr. Patch succeeds Dr. K. A. MacKenzie of Halifax and will be installed formally at the annual general meeting tomorrow ight.

Chapman to Undergo Treatment, Portland

G. F. Chapman, of South Slocan, superintendent of construction for the West Kootenay Power & Light company, left Monday morning for Portland, where he will receive medical treatment.

F. E. Piper Fined Speeding in Trail

TRAIL, B. C., June 20 — Pleading guilty to a charge of driving at a greater rate of speed than 20 miles per hour, contrary to the provisions of section 2 of city by-law No. 930, F. E. Piper was fined $7.50 in city police court today when he appeared before Magistrate Parker Williams.

NEW YORK, June 20 (AP).—New Yorks street cleaners are going to have, of all things, their own country club. Sanitation Commissioner William Carey announced yesterday the purchase of the 441-acre Long Island estate of the late Otto Kahy for use as a recreational centre for the sanitation department's 15,000 employees. The estate has a golf course.

NELSON Social . .

By MRS. M. J. VIGNEUX

• Miss Edna Bush, daughter of Mr. and Mrs. P. Bush, Stirling hotel, has returned from Victoria, where she has been attending normal school.

• Howard and Gilbert Hunt, Fairview, had as guest, Bill McMonagle of Raymond, Wash.

• Miss Jean Holbrook, who has been a patient in Kootenay Lake General hospital with appendicitis, has returned to her home.

• Mrs. R. D. Hall, Josephine street, has left for New York to attend the world's fair. She was accompanied by her son Crofton, who is en route to South Africa after six months furlough.

• Mr. and Mrs. C. P. Yaeger of Spokane, who are summering at their Willow Point place, have returned from a few days in Spokane.

• O. Vennevold of Erie was a city shopper yesterday.

• E. Osler of Riondel visited Nelson yesterday.

• Mr. and Mrs. W. Wilson of Trail were in the city yesterday en route to Kaslo to attend the funeral of the late W. E. (Tim) Lane.

• Mrs. J. Motherwell of Nakusp visited town yesterday.

• Shoppers in the city yesterday included Mrs. Archie McDougall and her mother, Mrs. Read of Erie.

• Harold Purchase has left for Calgary, where his marriage to Miss Freda Simpson takes place Saturday.

• Pat Beley of Rossland, who is spending some time in Riondel, visited Nelson yesterday.

• Clifford Oughtred of Kimberley and his son were Nelson visitors yesterday.

• F. H. Chapman, Fairview, left yesterday via Great Northern for Portland, Ore.

• Alan McKay, who has spent the past few weeks visiting his parents in Calgary, has returned.

• Robert Cunningham of Crescent Valley spent yesterday in town.

• Mrs. Greenwood, Sr., and her son Chubby have taken up residence in Terrace apartments.

• A. G. Norcross of the Reno mine visited town yesterday.

• Rev. Malcolm Mark of Point Grey, Vancouver, arrived yesterday en route to New Denver, where his marriage to Miss Helen Williamson takes place this afternoon at 2:30 o'clock.

• Miss Sybil McLean, Victoria street, was in Trail last evening and attended the lacrosse match.

• Mrs. A. Maki was in town from Mirror Lake yesterday.

• C. F. McHardy, Medical Arts apartments, motored to Trail yesterday. He was accompanied by his daughter and grandson, Mrs. J. O. Dolphin and son Danny, also by his little granddaughter Louise McLean, who visited Nelson recently.

• Carl Baillie of Trail is visiting in Nelson.

• Mrs. J. W. McKenzie of Grand Forks visited the city yesterday.

• Miss Winnie Jardine has returned to Nelson from attending normal school in Victoria.

• Mr. and Mrs. H. G. Greenwood of Vernon visited town yesterday.

• John Forrester has returned to Trail after visiting his parents in Rosemont.

• Mrs. Ronald Greyson and two sons were in the city from Upper Bonnington yesterday.

• A no hostess party was held at the home in Silverton of Mrs. Livingston in honor of Miss Hughena Matheson, whose marriage takes place early in July. Dancing and cards were the order of the evening after which a dainty buffet supper was served.

• Miss Norah Trainor, who has been attending normal school in Victoria, has returned and is spending the holidays at the home of her parents, Mr. and Mrs. Leslie Trainor, Stanley street.

• Oscar B. Appleton of Sunshine Bay visited Nelson yesterday.

• Ronald Pond left via Great Northern yesterday for Premier, B. C.

• Mrs. John McLeod and daughter Mabel of Iron Mountain, Mich., have arrived to spend the summer months with Mrs. McLeod's two sisters, Mrs. Frank Phillips and Mrs. J. Ball, also with her brothers, G. F. Stevens of Nelson, Harry and T. Stevens of Ymir.

• Mrs. A. Major of Procter spent yesterday in town.

• Mr. and Mrs. R. B. Morris, Second street, Fairview have as guests, Miss Helen MacIntosh and her brother, Alex MacIntosh of Hartell, Alta.

• Mrs. William Wadeson and two children of South Slocan visited Nelson yesterday.

• Mr. and Mrs. D. C. Materfield of Nakusp spent yesterday in the city.

• J. E. Jennie, Great Northern station inspector of Spokane, visited Nelson yesterday.

• Recent visitors in Nelson included Mr. and Mrs. Earl M. Bromley of Spokane and J. H. Burke also of Spokane.

Medical Assoc. to Study Compulsory Health Insurance

MONTREAL, June 20 (CP).—Dr. A. D. Kelly of Hamilton, Ont., secretary of the Ontario Medical association, said today in an interview there is no conflict between the Ontario body and the Canadian Medical association over health insurance.

Dr. Kelly said the Ontario association at its recent convention in Hamilton went on record as favoring compulsory health insurance on a national scale. The C. M. A. yesterday refrained from an expression of opinion but decided to make a further study.

The Ontario association has been studying compulsory health insurance for seven years, Dr. Kelly said, and knew what it involved. Other provinces had not made the same study so it would be difficult for the C. M. A. to express an opinion without further examination.

The O. M. A. expressed it's opinion because "it wants to be consulted" whenever compulsory health insurance is introduced. A national scheme would be the only one possible, he added, because the inevitable levy on industry would make for discrimination between provinces if compulsory health insurance were only provincial in scope and some provinces had it while others did not.

Dr. Kelly said the O. M. A., replying to a C. M. A. questionnaire, suggested the time had come for a definition of policy on compulsory health insurance. A resolution approving the report of the board of directors on the question said "that the approval of the board is based upon a national rather than a provincial form of health insurance."

SERIOUSLY INJURED DEMOLISHING SCHOOL

NEW WESTMINSTER, B.C., June 20 (CP)—Kenneth Campbell, 24, suffered a possible broken back today while demolishing a school at nearby Queensborough. W. Summerfield, working alongside him, escaped injury.

John Olund, 55, another workman at the school, suffered minor injuries when he fell 12 feet to the ground when a scaffolding collapsed.

CONFESSES SHOOTING TO GET TO HEAVEN

CHAREROI, Pa., June 20 (AP).—Little Ada Young lay near death today, victim of a bullet wound which police said her 35-year-old father admitted inflicting "in order that I may go to Heaven."

Mrs. Mary Young, 75-year-old mother of Young, said for a year he had an obsession that some day he would "have to sacrifice a member of the family so he could go to Heaven."

WASHING MACHINES
REPAIRED
Full stock of repairs on hand.
Free estimates given.
BEATTY BROS. LTD.
NELSON FACTORY BRANCH
321 BAKER PHONE 91

We Carry All the Better Makes of
WATCHES
Longines, Bulova, Walthams, etc. We guarantee them, also our repairs.
Harvey's Jewellers
497 Baker St. Nelson, B.C.

IF IT'S FROM THE
Butcherteria
It's the Best
Phone 527 Free Delivery

City Is to Pay Green $1896 for Work on Streets

Payment of $1896.35 to the A. H. Green company limited for excavation on three city streets was authorized by the city council on Tuesday night. The work, done on a contract at 85 cents per cubic yard, was as follows:

Carbonate street from Ward to Josephine—1094 cubic yards.

Josephine street from Silica to Carbonate street—692 cubic yards.

Nelson avenue from Behnsen to Cottonwood street—445 cubic yards.

To Remove Noisy Transformer, Trail; Seek New Location

TRAIL, B.C., June 20—A noisy transformer, which has been a "bone of contention" for some time, is to be removed, the city council was advised last night in a letter from F. A. Lee, assistant superintendent of the West Kootenay Power & Light company. Location of the transformer is on Second avenue, and Mr. Lee stated that until a suitable place had been found to erect it, the voltage in East Trail would be considerably higher.

The council decided to ask Mr. Lee when it would be erected in a less objectionable location, Alderman William Thomson, suggesting that a point near the north end of the Columbia river bridge would be suitable.

Creston Students Write Exams

CRESTON, B. C., — Departmental examinations of Junior and Senior Matriculation students commenced at Creston high school Monday morning, with Miss Hazel Hobden presiding examiner. Eleven are taking the Senior Matriculation tests, and 29 are writing the Junior Matriculation. Also writing are a number of pupils in the other grades who failed to pass on recommendation.

Senior Matriculation students are: Campbell York, Lorine Good, June Wigen, Beryl Palmer, Charlie Klingensmith, Richard Avery, Jean Armstrong, Mary McKinley, Helen Staples, Bruce Niblow and Bill Weir.

Junior Matriculation candidates are: Russell Gabelhei, Thelma Barnhardt, Joan Burge, Helen McCreath, Ethel Morrow, Thelma Erickson, Ruby Palmer, Harry Kamo, Anna Dickinson, Mary Ross, Lillian Johnson, Gloria Foss, Lorna Caughey, Margaret Bundy, Yvonne Putnam, Margaret Bale, Glen Clark, Sidney Argyle, Raymond McKee, Egon Hollm, Cyril Bird, Sid Wigen, Ronald Cooper, Sid Davidge, Jim Bourdon, Donald Fowlie, Bill Craig.

The formal graduation exercises will be held at the auditorium in September.

Creston Thief Was Merely Thirsty

CRESTON, B. C. — An official checkup of the stock at the liquor store was made Monday morning by R. M. Chandler, who is in charge due to the illness of the vendor, H. W. MacLaren, and reveals that the loss from the early Sunday morning burglary is less than $20.

Either by design or accident the burglar made a first-class job of it in that no finger prints or other likely clues were left behind. An examination of the safe indicates that no effort was made to open it, and the opinion still prevails it was the work of a thirsty party or parties, with a preference for quantity rather than quality.

IRA DILWORTH, A.M. RESIGNS U.B.C. POST

VANCOUVER, June 20 (CP)—Resignation of Ira Dilworth, A.M., associate professor in the University of British Columbia's English department, has been accepted by the institution's board of governors President L. S. Klinck announced today.

Mr. Dilworth was granted leave of absence from the faculty during the 1938-39 term when he accepted the post of regional director of the Canadian Broadcasting commission for British Columbia. He will continue in this capactiy.

LOWERY'S
FOOD MARKET
QUALITY AND SERVICE ALWAYS RELIABLE
Lauritz Bldg., Fairview—Ph. 406

Smart New Handbags
Embroidered Linens, Patents and White.
The Gingham Shoppe
Opp. Daily News. Phone 953

Overwaitea
Limited
WEDNESDAY SPECIALS

FLOUR: Pastry Monarch 5 lb. sk.	22c
MATCHES: Red Bird, pkt.	24c
PINEAPPLE: Sliced, large tin	10c
PICNICS Tenderized, Extra special, lb.	18c
DATES: Pitted, 2 lbs. for	23c
WAX: Old English with polisher, tin	49c
HIRES ROOT OR GINGER BEER: Per bottle	29c
FLOUR: Quaker Buckeye, 98's	$2.55
FLOUR: Quaker Buckeye, 49's	$1.49

Phone 707 Free Delivery

DRESS DISPLAY
Dresses made by the Practical Arts Class are on display in our window till Thursday.
MADE FROM BUTTERICK PATTERNS
Jorman Hunt
Phone 200 Baker St.

Trail Man Wishes Work Off Taxes

TRAIL, B. C., June 20—D. K. Friesen, 2147 Third avenue, asked the city council last night if he could build a road into his property and receive compensation in the form of reduced taxes. His proposal was referred to the board of works.

When A. T. Rowe asked the council what was to be done on Columbia avenue to permit access to houses in the 1600 block since improvements were being made, he was informed by J. P. Coates, city engineer, that the old concrete wall would be removed.

TRY KOOTENAY CHOCOLATE MILK
THE HEALTH DRINK
PHONE 116
KOOTENAY VALLEY DAIRY

Horswill's
GROCERIES
The best service in town.
PHONE 235

SPECIAL TO CLEAR
GERANIUMS
15¢ EACH — TWO FOR 25¢
Mac's Greenhouse
Cor. Front and Cedar Ph. 910

NAVY BLUE
SHEERS
Fashion First Shop
436 Baker St. Nelson, B. C.

SIMS MODERN MARKET
PHONE 1009 FREE DELIVERY
PRICES EFFECTIVE WEDNESDAY ONLY

Buy B. C. Products

Milk: Small Pacific or Bordens.	7 tins 28c
Tomatoes: 2's squat Aylmer	3 tins 25c
Catsup: Bulman's 17 oz.	2 tins 17c
Green Beans: 17 oz.	2 tins 23c
Peas: Aylmer, sieve 4	3 tins 29c
Spaghetti: Mexicali	Tin 11c
Pork and Beans: Aylmer 16 oz.,	4 tins 27c
Salmon: Gold Seal Sockeye, ½'s	Tin 18c
Syrup: Rogers	5 lb. tin 38c
Toilet Tissue: Silver Web	9 rolls 22c
Coffee: Nabob glass jar	Lb. 40c
Tomatoes: Hot House	Lb. 13c
Cucumbers	Each 6c

FRESH STRAWBERRIES

QUALITY MEAT SPECIALS

Shoulder Veal Steaks	2 lbs. 35c
Sirloin and T Bone Steaks Red Brand	Lb. 28c
Loin Veal Chops	Lb. 28c
Sliced Bacon	Lb. 35c
Stilton Cheese: (2 lbs.)	Each 49c
Spiced Ham	Lb. 40c

BRADLEY'S CASH MEAT MARKET
We Deliver Free
OUR MEATS GOVERNMENT HEALTH APPROVED
Good Buying for Wednesday and Thursday

Cash and Carry Specials
Veal Steaks: 2 lbs. .. 35¢
Round Steak: lb. .... 20¢
Pot Roast: lb. ..... 14¢
Lamb Stewing: 2 lbs. 25¢
Hamburg: Fresh, lb. . 10¢
Lard: 2 lbs. ..... 21¢

Special Tender Beef
Blade Roast: lb. .... 20¢
Round Bone Roast: lb. 19¢
Tender Steaks: lb. .. 30¢
Corned Beef: lb. .... 20¢

Local Eggs
Doz. .... 28¢; 30¢; 32¢
Butter: No. 1, 3 lbs. 89¢
Butter: No. 3, 2 lbs. 51¢

Nelson Daily News

Established April 22, 1902

British Columbia's Most Interesting Newspaper

Published every morning except Sunday by the NEWS PUBLISHING COMPANY, LIMITED, 266 Baker Street, Nelson, British Columbia.

Phone 144. Private Exchange Connecting All Departments.

MEMBER OF THE CANADIAN PRESS AND THE AUDIT BUREAU OF CIRCULATIONS

WEDNESDAY MORNING, JUNE 21, 1939.

AN AMERICAN APPRECIATION

That the whole of Washington hopes for another visit from King George and Queen Elizabeth, who completely captured the American people, is the assertion of the Washington-Evening Star. The Washington paper's summing up of the historic royal visit is friendly to a degree, and it succeeds in transmitting for the reader some of the royal charm under the influence of which Washingtonians, as well as Americans generally came. Its editorial description of the facts might almost be called an appreciation. After the departure of the royal visitors from the American capital it made the following observations:

"King George VI. and Queen Elizabeth have ended their visit to the capital of the United States, but it is the hope of the whole community of Washington that they sometime may return. To say that they captured the hearts of the people is to be guilty of an understatement. Perhaps never before within the memory of living Americans has it happened that such depths of friendly feeling were touched. From first to last, their Britannic Majesties received at the hands of citizens of every class the homage of a sincere affection.

"The explanation of popular apreciation of the King and the Queen is not to be found exclusively in the fact that they are the first reigning sovereigns of Great Britain to sojourn in the District of Columbia. George and Elizabeth would be lovable persons in a private station. It is true of them as providentially it also is true of many other couples that they are endowed with distinctive charm. Graciousness is more than a manner with them. Rather, it is a natural characteristic plainly manifest to every observer. They are possessed of a spiritual maturity magnetically forceful yet gentle as a fragile flower.

"Neither of the royal guests arbitrarily may command the applause of the multitude. They are symbols of the power which holds British civilization together, not rulers in the accurate meaning of the word. Constitutional tradition governs every action, every utterance, every thought of their existence. The pattern established for them is rigid and compelling, yet it cannot forbid them to be convincingly and often delightfully human. Spectators who watched them during their reception of the Boy Scouts and the Girl Guides understood how profoundly genuine and sincere they are. Perhaps momentarily they thought of their own children waiting for them across the Atlantic.

"But the King and Queen must not be supposed to be casualistic in their attitude toward the world of which they are part. They can be deeply serious in their performance of their duty. At Mount Vernon there was a solemn interlude and at Arlington still another. The wreaths offered in tribute to the leader who separated the Thirteen Colonies from England and to the Unknown Soldier who died that freedom might not be separated from the experience of later generations were not merely decorations. Instead, they represent an ideal which the English-speaking commonwealths are proud to share and which the present occupant of the Imperial throne personifies. Plainly, he is conscious of his grave responsibility; and his helpmate, aiding him in the bearing of his burden, is no less notably aware of it.

"Their Majesties may be weary from their travels. But they will be strengthened and supported by their memories of them through years to come. Let it also be mentioned that the same advantage accrues to the cause of peace and harmony which they are serving—the survival of ordered and discliplined liberty and the hope for progress in this troubled yet not intolerable earth."

Looking Backward . . .

10 YEARS AGO
(From Daily News of June 21, 1929)

Two buses and over 35 cars under the leadership of President J. B Gray transported close to 200 Nelsonites as fraternal envoys who will be guests of the Spokane Chamber of Commerce today. — H. J. Humphry, assistant to the vice-president of the C. P. R. at Montreal, was in the city on an official visit yesterday. He went through the smelter at Trail.—Between 200 and 300 men are now at work clearing the right of way for the Kootenay Landing-Procter projected link of the C.P.R. Between 2000 and 3000 men will be required as soon as actual construction of the railroad begins in the near future.—J. M Robertson, manager of the Slocan Rambler near New Denver, spent the weekend in Nelson.

25 YEARS AGO
From Daily News of June 21, 1914

H. W. Power of Kaslo is a Nelson visitor.—West Kootenay, East Kootenay, the Boundary and the Slocan will be given inter-communication by long distance telephone when proposed construction work in this district is completed before the end of the summer by the British Columbia Telephone company and the Dominion government in conjunction with the Canadian Pacific Railway. Extension of the line from Kokanee to Kaslo is also proposed, putting Nelson in direct communication with Kaslo, which will be connected with Silverton, New Denver and Sandon.—All hope has been abandoned for the safety of 195 miners entombed in the No. 2 mine of the Hillcrest Colleries Limited, which was wrecked by an explosion of fire damp yesterday morning. Forty-one, 16 of them injured, had been rescued.

40 YEARS AGO
From Daily Miner of June 21, 1899

Frank Peters left Nelson yesterday morning for Crow's Nest Pass points.—Workmen are employed on the new grandstand on the Recreation grounds and will soon have it finished.—C. R. Milbourne, managing director of the Dominion Mining Development & Agency company, returned to Nelson last night.—A report yesterday stated that the sawmill at Coal Creek, two miles from Fernie, one of the largest in British Columbia, had been washed out.—Tenders for the new Land Registry office on the corner of Vernon and Stanley streets will shortly be called for.

Did You Ever Think . .

What a difference a new sink would make in your housework? The sink is the hub of a well planned kitchen, and will save steps and labor. We will gladly help you plan your kitchen and furnish estimates free of charge.

CONSULT US FIRST

PHONE 666

Kootenay Plumbing & Heating Co., Ltd.
357 Baker Street

SALLY'S SALLIES

One of life's mysteries—why the girls with the least principle draw the most interest.

Contract Bridge

Shepard Barclay Tells How to Bid and Play

STUDYING THE CEILING

DID YOU ever find yourself in a spot in which you could not remember whether your partner or an opponent had followed suit to a certain trick? Who hasn't? Practically all of us have studied the ceiling, the design on the wallpaper, our finger nails and other extraneous items in an effort to prod our memories on such points. When the necessity of making an outright guess causes us to lose a game because of our failure to observe closely, we at least should resolve that the same thing will not happen again for a long time.

North: ♠ 5 ♥ 9 8 7 2 ♦ K Q 10 9 7 5 4 ♣ 8
West: ♠ Q 6 ♥ A K 6 5 3 ♦ J 6 3 2 ♣ 4 2
East: ♠ A K J 10 9 8 ♥ 10 4 ♦ 8 ♣ 9 7 5 3
South: ♠ 7 4 3 2 ♥ Q J ♦ A ♣ A K Q J 10 6

(Dealer: North, East-West vulnerable.)

South did some unorthodox bidding on this deal by making a third hand opening bid of 1-Spade with that worthless four-card suit. North responded with 2-Diamonds, South bid 2-No Trumps, North 3-Diamonds and South 3-No Trumps. South's excuse for such bidding was that West usually leads his short suit and might lead a club against this, but he actually led his heart 5, which was won by the Q over the 10. Seeing eight tricks in sight and needing a ninth, South laid down his diamond A and then led the heart J. To South's amazement, West let this ride, so he ran nine tricks.

West explained later that he momentarily figured South might have the heart 10 and 4, and therefore his job was to block the dummy. He said he had not noticed that East played the 10 on the first trick, and could not understand how South would lead the heart Q unless he also had those other cards, and East had discarded on the first trick.

• • •

Tomorrow's Problem

North: ♠ A K 8 2 ♥ 10 3 ♦ 4 ♣ A K 10 9 8 3
West: ♠ J ♥ K Q J 7 2 ♦ Q 10 9 6 ♣ J 7 2
East: ♠ Q 10 9 4 3 ♥ 8 ♦ J 8 7 ♣ Q 6 5 4
South: ♠ 7 6 5 ♥ A 9 6 5 4 ♦ A K 5 3 2 ♣ None

(Dealer: South, vulnerable.)

What should North bid on this deal after South opens with 1-Heart?

Copyright, 1939, King Features Syndicate, Inc

?? Questions ?? ANSWERS

This column of questions and answers is open to any reader of the Nelson Daily News. In no case will the name of the person asking the question be published.

Reader, Slocan City—Could you tell me what kind of wood a "Deal" table is made of?

It is made of softwood, either pine or fir.

J.P.C., Ymir—What is an automatic telephone?

An automatic telephone is a telephone forming a unit of a system in which the connections are not made by the operators but by electro-mechanical devices at a central station, whose operation is initiated by the calling subscriber.

B.P., Nelson—What is the quotation about knowledge being the knowing that you do not know every thing?

Confucius said "When you know a thing to hold that you know it, and when you do hot know a thing, to know you do not, this is knowledge.

T.H., Kaslo—What is the name of Anne Lindbergh's latest book?

"Listen! The Wind", is Anne Morrow Lindbergh's latest book.

W.H.P., Trail—What is meant by a merchant flag?

It denotes the flag of a country ordinarily used by merchant vessels, as opposed to the standard flown by vessels of war. In a good many countries the two are the same, though in some cases the warship has the national coat of arms displayed in the center or on the union of the flag.

O.C.K., Rossland—When did we last have eight years between leap years and when will it happen again?

The last eight year interval was between 1896 and 1904. This will occur the next time between 2096 and 2104. Years marking the close of centuries are not leap years unless divisable by 400. The year 2000 will be a leap year.

P.L., Nelson—Please give directions for making a fly spray.

The following is a recipe for an insecticide which is a contact spray fly killer: One pound of half open pyrethrum flowers and two gallons kerosene. Soak the flowers in the kerosene 48 hours and drain off the liquid. To this may be added either oil of rhodium oil of wintergreen, or oil of contronella for a pleasing odor.

Jest Yourself

ONE-MINUTE TEST

1. In what was Diogenes the Greek philosopher supposed to have lived?
2. Which is the largest of the Philippine Islands?
3. To whom is Juliet betrothed against her will in "Romeo and Juliet"?

WORDS OF WISDOM

If nations could overcome the mutual fear and distrust whose somber shadow is now thrown over the world and could meet with confidence and good will to settle their possible differenees, they would easily be able to establish lasting peace.—Fridtjof Nansen.

TODAY'S HOROSCOPE

This date is one of the best birthdays of all the year. Prosperity and happiness in the home are assured for the entire year. The child born on this day will also be fortunate, especially if born in the afternoon or evening. Such a child will have a strong character, a dynamic but charming personality, clever and artistic. He or she will also marry well.

ONE-MINUTE TEST ANSWERS

1. In a tub.
2. Luzon.
3. Paris.

WHAT THE PRESS IS SAYING

PUBLIC ENEMY

The thoughtless driver who sits in a parked car and sounds ear-shattering lasts on the horn is some sort of a public enemy. He is a *menace to peace and tranquility*, rare qualities which are especially desirable in this age of noise and confusion. The driver not only violates the standards of decency but actually breaks the law of the land. —Halifax Chronicle.

ABOUT CHEERING

Major G. R. M. Dingle, president of the Canadian association, is reported to have declared at a meeting at Toronto that the people of Ontario *should have a few cheer leaders* for such occasions as the royal visit, implying that the people of Quebec were much more demonstrative in showing their loyalty to the King. The major's point is rather badly taken. When the time comes that the loyalty of the people of Ontario is determined by the amount of cheering they do it may be said there is something wrong somewhere. And what of the many who are known to have been so choked with emotion at sight of their King and Queen that they were physically unable to cheer?—Port Arthur News-Chronicle.

BIGGEST CITIES

A new "biggest city" poser is that of the second-largest city in the Americans. It is not Chicago, Buenos Aires, capital of Argentina, has gained this distinction, its rapid growth in recent years now giving it 3,304,000, as against 3,258,444 for the United States western metropolis. Another South American city, Rio de Janeiro, is among the 15 urban leaders of the world.—Hamilton Spectator.

HORSES FAILED

The downfall of Tom Pendergast, like that of Jimmy Hines, was due in part to misplaced confidence. Both statesmen invested heavily in races horses which failed to do their duty.—New Yorker.

for the BOYS and GIRLS

THE MISSING MEDAL

By W. BOYCE MORGAN

Suddenly three rough-looking men opened the door and stepped out.

"Why, I hadn't seen you for so long that I stopped over at the box factory today. They said you weren't working there any more. I couldn't find you at home, so I thought I might have some luck over here."

"Yeah." Joe did not seem to feel like talking. His eyes did not meet Jed's, but wandered back to the table. Several fellows standing nearby were regarding Jed with questioning looks.

Then suddenly Joe turned on Jed. His face had clouded.

"What was the idea of going over to the factory?" he demanded. "What are you trying to do—spy on me? Now I suppose you've blabbed to Mabel that I'm not working. Fine stuff!"

Jed felt the angry blood rising to his cheeks, but he kept a grip on his temper. He laid a hand on Joe's arm.

"Let's go outside for a few minutes, Joe," he said. "We can't talk in here."

"Why can't we!" Joe retorted. "You can say anything you want to say to me right here."

Several of the loungers standing against the wall were now regarding them with interested grins. Jed began to feel conspicuous.

"Come out for just a minute, Joe," he urged. "I won't keep you long. I've got something I want to tell you."

Joe gave a disgusted grunt, said, "Oh, all right," and led the way back past the tables to a rear door. He pushed it open and stepped out into a dirty alley, where he turned and faced Jed defiantly.

"Well, what's it all about!" he snapped.

"Look, Joe," Jed said earnestly, "I don't know what the trouble is, but it seems sort of too bad for us not to be good friends any more. Why don't you ever come around to the house? And what do you want to be hanging around this place for, Joe? This is a dump, and you know it. Why don't you . . ."

"Say!" Joe interrupted angrily. "Did you ever try minding your own business? Why shouldn't I come here if I want to? Are you my nurse these days?"

Jed gripped his hands into fists with the effort of keeping his temper. His voice was level as he renewed his efforts to persuade Joe. But his friend would not listen. Still Jed persisted, and finally Joe lost control of himself.

"Go on, get out of here!" he yelled. "I've had enough of you. You're just too nice for my stomach."

Joe's loud voice was evidently heard in the poolroom, for suddenly three rough-looking young men opened the door and stepped out. The first of them, a stocky, powerful boy with shifty eyes, stepped up to Joe, and Jed recognized him as Jiggs Lane, leader of the Franklin street gang.

"What's the matter, Joe?" he inquired through scarcely parted lips. "Is this mug bothering you? Maybe we'd better teach him some manners."

A Notched Penny Is Secret of Reader's Prize-Winning Trick

By Frazier Thomas

This week I'm describing a trick that was sent to me by William Henry Taylor, 9 N Street, S. E. Washington, D.C.

William has proved beyond a doubt that he is an interested reader, and his book and autographed picture have been sent along to him.

Here's his contribution!

EFFECT: A penny is handed to a member of the audience with the direction that it is to be spun upon the table.

The magician shows his mental powers by turning his back to the audience and, as the penny is spun, calling out whether the penny lands heads up or tails up. No matter how many times the spectator spins the penny, the magician always calls the right turn!

EXPLANATION: Prepare the penny ahead of time by cutting a tiny notch in the "heads" side so that a tiny tail projects. This is easily accomplished because the penny is comparatively soft, being cast of copper.

When it is spun you can easily tell which side is up by the sound of the coin as it flattens out after completing the spin. If there is a long, even and continuous "whir-r-r" the side without the notch is facing down on the table.—Thus you will call, "Heads, up!"

On the other hand, if the penny stops with a rather jerky, short "whir-r-r," you will know that the side with the notch is facing the table, and you will call out. "Tails up!"

This trick is only one of the many that will appear in my column each week. Have you sent in your contribution yet? If you have not, merely write down on a piece of paper the description of a trick that has NOT appeared in my column. Please write plainly. Then mail it to Frazier Thomas, in care of this newspaper. If I select your trick to appear in this column, you will receive an excellent book on Oriental Magic containing some marvelous effects that anyone can do, and an autographed picture of myself.

Sit down right now and let me hear from you.

RIDDLES

How many of you fans can guess all the riddles every week? That would be quite a record. We hope you enjoy them, anyway.

1. Why is the Fourth of July like oysters?
2. Its elements are fire, water, earth, and air—ever customer buys two pair.
3. What is the difference between one yard and two yards?
4. Would you rather an elephant killed you or a gorilla?
5. What holds the moon in its place?

EFFICIENCY

Efficiency is illustrated by a neighbor who had four keys, one for his house, one for his car, one for his spare tire, and one for his desk. He carried these sparately in his pockets, and every now and then lost one or another of them. Tiring of this, he bought a conventient little leather folder containing four hooks, stuck them together into his pocket, and lost *them all at once.*

RADIO ENGINE

"Why does it whistle when I turn the dials?"

"That means that you're coming to the next station."

BITE IT

"Doctor, why does a small cavity feel so large to the tongue?"

"Just the natural tendency of your tongue to exaggerate, I suppose."

ALL BUT

The lengthy recital had drawn to a close, ice cream and cake had been served, and the teacher was bidding the students good-bye. One of the little performers had brought her small brother with her. As he was about to leave, the teacher beamingly asked: "Well, Bobby, did you enjoy the recital?"

"Yes," answered Bobby, "all but the music."—Liberty Magazine.

NO COMPLAINT

First Lady Bridge Player—I say, I wish to goodness you'd hold your hand up. I can see your cards.

Second—All right, only you needn't be so snappy. You've been showing me yours all afternoon and I haven't complained.

SUMMER SAFETY

With school ended for three months, you boys and girls will have five or six hours more every day to have fun. Unfortunately, you will also have five or six more hours to get hurt—for you are comparatively safe in school.

You'll be swimming and diving. Go to it—but be sure you know the condition of the bottom before you dive, and observe the other rules for safety in the water. You've heard these rules many times, but it's easy to forget them when you're having a hilarious time. The trouble is, forgetting them just ONCE may lead to tragedy.

You'll be playing in vacant lots, and you'll be on the streets more. Be ever watchful for automobiles. And remember that such stunts as climbing trees *and walking fences are dangerous. We won't tell you not to do* these things, because we know some of you will anyway. But at least, don't be foolhardy. Watch your step.

Above all, realize the fact that safety isn't sissy. Very few boys and girls have ever been hurt proving their courage. Countless numbers of them have been seriously injured proving their foolishness. —The Editor.

RIDDLE ANSWERS

1. You can't enjoy either without crackers. 2. Horseshoes. 3. A fence. 4. Rather the elephant killed the gorilla. 5. The beams.

IN DOUBT

Lee Shubert, on his return from France, talked to a reporter about the French ratification of the Mellon-Berenger war debt settlement.

"Nobody seems to know," said Mr. Shubert, "either here or in France, whether this settlement ought to be liked or disliked.

"Public opinion on the question reminds me of the bachelor.

"'Are you married?' they asked the bachelor.

"'Alas, no thank heaven,' he answered."

GOOD HUNTING

"Any good shooting on your farm?" asked the hunter of a farmer.

"Splendid!" replied the agriculturist. "There's a threshing machine salesman down in the meadow; a farm relief congressman in the hay loft; a vacuum cleaner salesman in the house; a radio salesman coming in the front gate; a candidate down at the barn, and two tramps in the corn crib . . . Need any shells?" —Life.

RETURNING HOME

It appears from recently-published statistics that many Irishmen who years ago went to America in search of independence are now returning to Ireland for it.—Punch.

FOR THE PUZZLE FANS

—1—

Here are three words connected with a railway journey. What are they?

—2—

Summer brings time for reading and these word chains are therefore appropriate. But they aren't easy.

Change READ to TALE in five moves.

Change BOOK to WORM in four moves.

—3—

And now we come to four words which end in the same three letters. You have the "key" to the puzzle—now solve it.

1. H— —KEY
2. TU— —KEY
3. —U—KEY
4. D— —KEY

—4—

Behead a rock and get a musical sound. Curtail this and get a heavy weight.

Remove the middle letter from signals and get evil deeds.

—5—

CROSSWORD PUZZLE

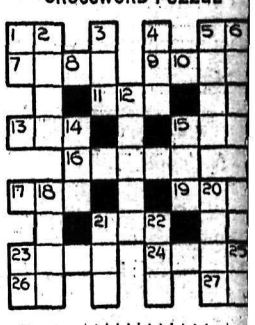

The definitions:

HORIZONTAL

1. Toward the top
5. Within
7. Certain
9. To drive out
11. Recede, flow back
13. Inspect secretly
15. Snake-like fish
16. Once more
17. To sing with closed lips
19. Arid
21. Gas spout
23. Too
24. Female relative
26. Belonging to me
27. Proceed

VERTICAL

1. We
2. A kind of shoe
3. Compensation
4. Disorderly crowd
5. Small island
6. Night (Abbr.)
12. Courageous
14. Sweet potato
15. Extremity
18. Repulsive in appearance
20. Crosspiece of a ladder
21. Task
22. Government duty
23. Part of verb "to be"
25. Toward

—6—

Fill in the blanks in the sentence below with two words that are spelled differently but pronounced same.

He stared through the window and nursed the ..... in his leg.

Doggy Dramas Present . . .

The CUR-tship of Mild Sandwich — Scene

SPORT NEWS The World Over

CINCINNATI REDS BOOST LEAD IN WIN OVER DODGERS; YANKEES WIN

Bombers 19-Hit Blast Good for 13-3 Win Over Chicago

(By The Canadian Press)

The Cincinnati Reds, with a 4-2 victory at home yesterday over the Brooklyn Dodgers, increased their first place margin over St. Louis Cards to six and one-half games.

Bucky Walters was the pitching hero for the winners, gaining his 10th victory of the season with a smartly-pitched eight-hit job that had the Dodgers helpless after the first inning. Freddie Fitzsimmons, opposing him, went the distance for the Dodgers, but was touched for 10 hits which the Reds managed to bunch in the second, sixth and eighth innings for the victory.

The Dodgers' two runs came in the first inning when Dolph Camilli homered—it was his 12th of the season — with Mel Almada aboard.

In Chicago the Cubs, with the five-hit pitching of Claude Passeau, defeated the Boston Bees 3-1. The Cubs, in achieving their third straight win, made only six hits off Milburn Schoffner, Johnny Lanning and Fred Frankhouse, but they bunched three safeties in the fourth inning for all of their runs.

In the American league, meantime, the New York Yankees' dominance over Chicago White Sox was maintained on a 19-hit blast that carried the champions, playing at home, to a 13-3 victory. The Sox have been able to check the Yanks but once all season.

EIGHT IN SEVENTH

The Bronx bombers teed off on three Chicago pitchers, Johnny Knott, Vic Frasier and Ed Smith and made their most vicious bid in the seventh inning when they bagged eight hits after two were out to score seven runs. Monte Pearson, after a shaky start, collected his sixth victory of the season, limiting the Sox to 10 hits which he kept scattered, with the exception of the first and seventh innings.

At Boston Joe Vosmik ruined rookie Righthander Harry Kimberlin's first start as a major leaguer by giving a perfect performance at the plate as the Boston Red Sox defeated St. Louis, 8-1. Vosmik got four, including two consecutive triples, scored two runs and drove in three more.

The sockers pounded Kimberlin for seven hits and six runs before chasing him in the fourth inning and hit Roxie Lawson for two more tallies in the seventh.

The Cleveland Indians rallied in the ninth and 12th innings at Washington to defeat the Senators, 4-3. In the ninth Ben Chapman laced out a run-scoring double, his third of the day, to tie the score at 2-2.

The score still tied in the 12th, Ken Keltner and Odell Hale drove in a pair of tallies to put Cleveland ahead 4-2. The Senators scored one run on Bobby Estalella's double and had the tying run on third base in their half, when Harry Eisenstat forced Jimmy Bloodworth to foul out to the catcher.

In Philadelphia Tommy Bridges pitched Detroit to a shutout victory over the Athletics in the first floodlight game for the Tigers. Earl Averill's homer with one on contributed to the 5-0 score.

On the Nelson Golf Links . . .

Miss Vera B. Eidt

WAR ADMIRAL'S TRAINER IS DEAD

OCEANPORT, N. J., June 20 (AP) —George H. Conway, trainer of War Admiral, died last night. He was in his 60's.

PUNCH GIVES YOU SMOKING AS YOU LIKE IT

"Richer Smoother Refreshing more fragrant" say cigar-wise men.

Enjoy this new depth of smoking pleasure today.

PERFECTOS OR PANETELAS 10c LILIES 15c

Get a supply at your dealer's

Punch CIGAR

CELLOPHANE PROTECTS FLAVOUR

Baseball Scores

NATIONAL LEAGUE

Brooklyn	2	8	0
Cincinnati	4	10	1

Fitzsimmons and Phelps; Walters and Hershberger.

Boston	1	5	0
Chicago	3	5	1

Shoffner, Lanning, Frankhouse and Lopez; Masi; Passeau and Hartnett.

AMERICAN LEAGUE

Chicago	3	10	2
New York	13	19	0

Knott, Frasier, Smith and Treash; Pearson and Dickey, Jorgens.

St. Louis	1	9	1
Boston	8	11	0

Kimberlin, Lawson and Glenn; Auker and Peacock.

(12 innings)

Cleveland	4	14	2
Washington	3	14	3

Allen, Eisenstat and Hemsley; Chase, Carrasquel and Ferrell.

Detroit	5	9	1
Philadelphia	0	7	0

Bridges and Tebbetts, York; Caster, Dean and Brucker.

INTERNATIONAL

Baltimore	8	13	1
Jersey City	6	10	3

Matuzak, Reninger and West; Wittig, Pearce and Padden.

Baltimore	3	9	1
Jersey City	4	8	3

Bruner, Reninger and Warren; Carpenter and Atwood.

Montreal	3	5	2
Buffalo	6	12	2

Rogers, Grabowski and Becker; Kline and Helf.

Newark	1	7	2
Syracuse	9	14	1

Barley, Beddingfield, Strincevich and Holm; Mooty and Bottarini.

Want to know how good a Martini can be?

Mix your next one with

Hiram Walker's LONDON DRY GIN

PRODUCT OF HIRAM WALKER & SONS, CANADA

12 oz. $ .95 25 oz. $1.80 40 oz. $2.65

This advertisement is not published or displayed by the Liquor Control Board or by the Government of British Columbia.

GERMANY PREPARES FOR NEXT OLYMPICS

BERLIN, June 20 (AP).—Host at the last Olympics, Germany already is preparing for the next games.

Private sporting clubs, in the old pre-Nazi sense of the word, no longer are in vogue. But under the reich's sponsorship and genius for organization, National Socialist sport clubs and National Socialist sportsmen are being marshalled into line for the 1940 games.

The participation of Germany in the winter sports was in doubt so long as the games were scheduled at St. Mortiz, but now they have been moved to Garmisch-Partenkirchen there is no doubt Germany will be strongly represented.

Gold Belt Beats Kootenay Belle 9-5 in Softball

The Gold Belt softball club, with Normand Nichols on the mound, stopped the Kootenay Belle tribe by a 9-5 score in their last league tussle. The K. B. tribe, which has won the Cawley cup for two years in succession, were without their ace chucker, Art Ross. The Gold Belt crew had a balanced club in the field, playing heads-up ball for the full nine innings.

Nearly 400 people were present to watch one of the most interesting games played to date. The Gold Belt crew were decked out in new green and white sweaters.

Sport Simmerings . . .

SEABISCUIT TO GO INTO ACTION

By ALAN RANDAL

NEW YORK, June 20 (CP)—Ol' Man Seabiscuit is heading back to the turf wars . . . because his former stake champion has been found unsuitable for stud purposes, owner Charles Howard plans to send the 'Biscuit into light training shortly . . . and War Admiral, 1937's three-year-old champ, goes the other way . . . the Admiral arrived at Lexington, Ky., today to spend his days munching bluegrass.

Fight Manager Joe Jacobs is considerably riled at Former Champion Gene Tunney for placing Tony Galento's chances against Joe Louis at 1000 to 1. . . . according to Jacobs, Tunney not long back said Galento could win if he fought a certain way . . . Trevor Signall, British sports scrivener, informs that Brig.-Gen. A. C. Critchley, Calgary-born London promoter, dropped $100,000 on the Henry Armstrong-Ernie Roderick fight . . . Signall says the actual gate was only $15,000.

Clark Griffith, who has been watching baseball for 51 years, tells George Washington Case, Washington Senators' centre fielder, is the fastest ball player he's ever seen . . . that includes Ty Cobb too . . . Hank Greenberg doesn't care how many home runs he hits this season, or how many runs he drives in, just so long as he leads the American league in those departments.

Creston Wins at Copeland 14 to 2

CRESTON, B.C. — Creston made it three wins and a draw in four clashes with Copeland, Idaho, by winning an Idaho-Kootenay league fixture at Copeland Sunday afternoon. The score was 14-2, with the game called at the first half of the eighth inning due to r.in. Batteries were: Creston, Browell and Telford, Copeland, Guthrie and Elinson.

Manager Steve Clark is in communication with Libby, Montana, with the prospect of having home and home games July 2nd and 9th.

Some further opposition is in prospect with announcement that the Porthill, Idaho, team has been reorganized and greatly strengthened and is open for games.

Old Timers Game at Trail July 12

TRAIL, B.C., June 20—A date has been fixed for the Bantam All Stars — Old Timers annual baseball game, it was announced at a meeting of the Trail Rotary club today. The battle of the year will be staged at Butler park on July 12.

F. S. Willis, president, announced that the reason for the postponement was the rain, the Old Timers needing warm weather to chase the rheumatics, etc., out of their systems. He reported that from Herb Clark, he had learned that a special chair, fitted with ultra-springy springs, was being built for P. F. McIntyre at first base.

GOLF HEAD TO MARRY

LONDON, June 20 (CP).—Henry Cotton, 32, captain of the British Ryder cup golf team, gave notice at a London register office today of intention to marry Mrs. Maria Isabel Moss, 37.

DOUGLAS, Isle of Man (CP)—Germans rank high among 150 motorcyclists entered in this year's International Tourist Trophy event. Stanley Woods, nine times trophy winner, is most popular entrant.

LEICESTER (CP)—Leicestershire County's ace bowler Haydon Smith took the 1,000th wicket of his career recently in a county cricket match against Sussex.

U. S. Collegians Steal Show at Canadian Tennis Tournament; Late Entries Draw Criticism

By JACK CALDER

WINDSOR, Ont., June 20 (CP) —Two happy-go-lucky collegians moved in on the four-day-old Canadian tennis championships today at the Windsor Tennis club and, after almost causing an international incident, put new life into the tournament.

Morie Lewis of Texarkana, Texas, and Frank Froehling of Chicago, better late than never, transformed the entire placid picture, though Froehling went out quickly in the third round. The title favorite, Martin Buxby of Miami, Fla., stopped him 6-7, 6-1, 6-2.

At the same time Lewis, who started in the last second-round match, stepped through two rounds easily and good-naturedly. Drawn in the opposite bracket to Buxby, he advanced past Norm Edelman of Windsor, 6-1, 6-1, and Frank Donovan of Detroit, 6-1, 6-0.

Buxby went on to the quarter-finals, taking his time to eliminate Mat Chandler of Kalamazoo, Mich., 10-8, 6-3. Carl Fischer of Detroit, Ontario champion, drawn in Lewis' bracket, moved to the quarters with a 6-4 6-4 success over the determined left-handed opposition of Bill Pedlar of Toronto, formerly of Vancouver and last year's Dominion junior champion.

Bill Pigott of Hamilton and Bruce Hall of Toronto, No. 1 and No. 2 on the University of Toronto team, were the first Canadians to gain the round of eight. Pigott won a marathon match with the veteran John Reindel, who had beaten him in three previous meetings years ago. 3-6, 6-4, 9-7. Hall, who played twice today, set down Gene Russell of Detroit, 3-6, 6-4, 9-7.

Lewis, tennis captain of Kenyon college, Gambier, Ohio, and Froehling, captain at Northwestern university, Evanston, Ill., were allowed to enter play today although men's singles, which started Saturday, had reached the third round. O. E. Fleming jr., of Windsor, representative of the Canadian Lawn Tennis association, announced that "by a mistake on the part of the committee in completing the draw on Monday, their names were omitted."

SHARP CRITICISM

As the courts dried after an all-night rain, there was sharp criticism of the insertion of the collegians' names in the draw. Canadian players, seeking to improve their chances for selection to the Davis cup team, called the procedure "irregular", and it was understood a telegram of protest was sent to C.L.T.A. headquarters at Montreal.

But when the courts had dried the protests were almost submerged in the third-round singles struggle. Lewis Duff of Montreal met a determined stand by Jim Skelton of Vancouver and needed all the fighting fury beneath his red hair to win out 3-6, 6-2, 7-6. Bruce Hall of Toronto, new to cup team consideration, coolly disposed of Roger Durivage of Montreal, 6-1, 0-6, 6-2.

Don McDiarmid of Ottawa, ranked No. 1 Canadian in the tourney, shoved aside Jean Paul Cofsky of Montreal 6-2, 6-3. Ellis Tarshis, the unpredictable Montrealer, hammered back the bold bid of Ron Sidaway of Vancouver, 11-9, 6-4, and another Montrealler Dr. Georges Leclerc, stopped a former Vancouver star, Phil Pearson of Toronto, 2-6, 6-3, 6-2.

Bob Decker, wealthy tourist from Boston and Miami, Fla., was alternately lazy and energetic in defeating a prominent cup candidate, Roland Longtin of Montreal, 6-3, 6-1.

Eleanor Young of Vancouver, ranked No. 2 in Canada, defeated Sylvia Campbell of Detroit, 6-2, 6-4, through the force of her finished flat game.

The No. 1 U.S. woman entrant, Elizabeth Blackman of Detroit, put out Jean Burritt of Toronto, finalist in last week's Ontario tourney, 6-3, 6-2. Mrs. W. R. Walton jr., of Toronto, the all-England badminton champion, created something of a surprise in spilling Mrs. A. R. Porter of Montreal 6-0, 6-4.

Gala Preparations Are Made for Boxla Opening in Salmo Friday

Real Grudge Battle Is in Prospect for Game

MURRAY CLARK WILL REFEREE

"History is made at night," and this time it will be Friday night at Salmo, when the first lacrosse game in the history of this mining town is played in the Salmo arena. All the boxla "dukes" behind this sport, that has been called Canada's national game, are planning a night that will be talked of for many moons.

The game itself is packed full of color and excitement. "Live dangerously" is a present-day slogan. Boxla players do that, there is a thrill in this body contact of man against man, and the "darn" thing gets you. Boxla is clever, and there are more smart plays in the game than in the great winter pastime of hockey.

Although the game is rough and tough the men are well padded and no one playing the game is taking any more chance than in any other sport. There is an element of danger always present in any sport.

This game Friday night will be the first game played in a league composed of Ymir, Salmo, Sheep Creek and the F. A. C. juniors from Nelson. At the end of the season the teams will battle for the Sheep Creek Dairy trophy, a very smart piece of silverware.

During the last few days the rink committee and the Salmo boxla club have put the rink in first class condition for the game. It is a dirt floor but it will now be fast. Larger lights are being installed which will also be used for hockey.

The opening game will have all the color of an opening game anywhere. The Kiltie Band of Nelson will be present and lead the teams on the floor, and keep the crowd entertained between halves. The officials of the local league will also have a part in the opening ceremony.

Nearly the whole town of Sheep Creek will move down to Salmo for the big night. The Sheep Creek fans are right behind the Bombers and there will be a big cheering section from Sheep Creek. The gang from Relief Arlington mine will also be down in full force to swell the Salmo rooting section. John (Pro) Dingwall, popular young athlete of that mining camp, will be in a Salmo uniform.

To say the rivalry between the Salmo squad and the Sheep Creek Bombers is keen is putting it mildly. There will be no quarter given when the two clubs meet in this opening game. Salmo accuses the Creek of packing their team in order to get revenge for the hockey defeat last winter, and gives the Bombers warning they will have a real club for Friday night if they have to go to Orillia for material. So it looks like a real dog-fight and plenty of action from the opening whistle.

A broadcast system installed by two Salmo business men will keep the fans informed concerning the score. Tickets are on sale and they are being snapped up fast. After the game there will be a monster dance in the community hall. Murray Clark, well-known Nelson boxla booster will referee the game.

SLOCAN CITY BEATS PERRYS BALL TEAM

SLOCAN CITY, B. C.—Slocan beat Perrys Siding 15-10 at a baseball game played here Sunday afternoon before a fair crowd of fans.

COUNTY CRICKET

LONDON, June 20 (CP)—First-innings points were chalked up by four English county cricket teams today as their three-day matches ended. Three games were abandoned due to rain.

Although no play was possible today due to weather conditions, Yorkshire defeated Nottinghamshire on the first innings. Worcestershire won on the first innings over Warwickshire and Middlesex added first-inning points over Northamptonshire.

The Leicestershire West Indies contest was abandoned after lunch while no play was possible between Marylebone Cricket club and Cambridge and Derbyshire and Lancashire.

In a first class match, Somerset defeated Oxford university by 219 runs.

The scores:

Derbyshire 356; (Lancashire 267 runs for seven wickets; at Buxton.

Yorkshire 244 and 108; Nottinghamshire 120; and three runs for four wickets; at Nottingham.

Worcestershire 271 and 153 (Amyer five for 69; ;Warwickshire 246 and 70 for one; at Birmingham.

Northamptonshire 222 and 343 for nine declared (Simms 120 not out, Davis 80); Middlesex 280 and 288 for three (Robertson 144, Compton 111 not out); at Northampton.

Essex 156 and 248; Surrey 110 and 146 for five (P. Smith four for 40); at the Oval.

West Indies 182 and 314 for eight; Leicestershire 216; at Leicester.

Marylebone Cricket club 206 and 193; Cambridge University 197 and 133 for six; at Lord's.

Somerset 226 and 257; Oxford University 120 and 144 (Andrews five for 43); at Bath.

Maxie Berger Drops Lightweight Title

MONTREAL, June 20 (CP). — Maxie Berger of Montreal has vacated the Canadian lightweight boxing title which he held for nearly two years, it was disclosed here today at a meeting of the Montreal Athletic commission.

The fighter's manager wrote the commission that Berger has dropped the title because of his health but claimed the world's junior welterweight championship at 140 pounds.

14 WOMEN LEFT IN RUNNING IN VICTORIA GOLF

VICTORIA, June 20 (CP). — A field of 14, including defending champion Marian McDougall of Portland, Ore, was left in the running tonight for championship honors in the Pacific Northwest Women's Amateur tournament which the Portland miss has won for the past three years.

Miss McDougall, who won medal honors with a course record-breaking 75 for women, was never threatened today as she disposed of Miss M. Thorne of Victoria on the eleventh hole, of the Uplands course, eight and seven.

The championship field moves to Colwood course Thursday where the men's championship is being contested.

The other 13 feminine shotmakers who survived the first days play include a Winnipeg woman, two more from Portland, one each from Spokane and San Francisco, three from Seattle and five from Victoria.

Black Sets Fast Pace at Victoria to Smash Record

VICTORIA, June 20 (CP). — Kenny Black of the Vancouver golfing Blacks blazed a blistering pace over Royal Colwood links today to smash par and the course record and wind up with a brilliant 135 and medal honors for the 36-hole qualifying round of the Pacific Northwest Amateur Golf association tournament.

Black added a 67 today to his 68 for yesterday's opening 18 holes to complete the round in five under perfect figures for Colwood's par 70 course.

The pace the stocky young Vancouver amateur set was too hot for the rest of the crack field and Seattle's veteran Scotty Campbell, former P. N. W. and Canadian champion, was seven strokes back in second place with 142. Don Thompson of Portland was another four strokes behind with 146 while defending champion Jack Westland of Seattle posted a total of 152.

Westland who scored a bright 69 yesterday, found trouble today on his last nine and wound up with an 83.

Scores of 164 or better qualified for championship match play tomorrow. Seattle with 13 headed the list, followed by Victoria with nine and two from Vancouver for British Columbia's representation. Gerry Bert and Lee Steil led the Seattle squad with 147's for a fourth place tie.

Portland had four qualifiers and the other four were from Tacoma, Olympia, Yakima and Los Angeles.

Most of the favorites including Harry Givan, Bud Campbell and Ralph Whaley of Seattle made the qualifying list. Seattle's J. H. Ballinger wound up the championship flight with 82-82 for 164.

BATTING LEADERS

By The Associated Press

	G	AB	R	H	Pct.
Arnovich, Phils	51	107	36	78	.396
McQuinn, Brns.	54	220	43	78	.355
Foxx, Red Sox	46	170	44	50	.347
Bonura, Giants	53	196	41	68	.347
McCormick, Rds.	55	196	41	75	.342
Hoag, Browns	50	210	38	71	.338
Higgins, Tigers	36	130	15	44	.338

Home runs:

American league: Greenberg, Tigers, 16; Foxx, Red Sox, 11; Selkirk, Yankees, 10.

National league: Camilli, Dodgers, 12; Lombardi, Reds, 11; McCormick, Reds, 11.

Runs batted in:

American league: Greenberg, Tigers, 55; Williams, Red Sox, 54.

National league: McCormick, Reds, 47; Goodman, Reds, 45.

IT LOOKS LIKE EVERYTHING GOES WHEN GALENTO AND LOUIS BATTLE

By EDDIE BRIETZ

POMPTON LAKES, N. J., June 20 AP). — One of those good old gashouse district brawls is shaping up for the gallery when Joe Louis and Tony Galento collide in the Yankee stadium a week from tomorrow night.

There may not be much of it, but it will be good while it lasts.

The Galento camp has announced it will ask that Arthur Donovan, No. 1 New York referee, be named to officiate, and today the suggestion was heartily approved by the champion himself.

This could mean but one thing—that Galento, who just loves to rough things up, and Louis, who can when he has to, are anticipating nothing less than a knockdown, drag-out affair in their 15-round bout for the heavyweight title.

HE DIDN'T MIND

When Galento fought Arturo Goddy some time back, all sorts of tactics not endorsed by the books—gouging, elbowing and butting—were brought into use. Donovan took the attitude that if the boys didn't mind, neither did he.

Joe Jacobs referred to this fight in letting it be known he would ask for Donovan in next week's bout.

Louis, who does most of the talking with his fists, opened up long enough today to say: "Donovan suits me fine. If Galento wants to rough it, we'll rough it."

RETALIATION

Today Julian Black and John Roxborough, the champion's managers, retaliated in part for the "gimmick" statement Joe Jacobs made and then withdrew last week.

They sent a letter to the New York State Athletic commission suggesting that as a matter of precaution the commission have an inspector make an identifying mark on the back and palm of each fighter's bandaged hands before they enter the ring.

"This," said the letter, "in our minds will prevent the bandages from being tampered with in any way, shape or form before the gloves are placed on the hands."

Jimmy Deshong to Pitch for Yankees

NEW YORK, June 20 (AP).—New York Yankees today obtained Jimmy Deshong, righthanded pitcher, from the Senators on waivers, club officials announced. He will report to Manager Joe McCarthy tomorrow. His acquisition gives the Yankees 11 pitchers and puts them up to the player limit of 25.

Selfish Attitude in Athletics Says University Head

VANCOUVER, June 20 (CP). — Dr. A. S. Lamb of McGill university told the Canadian Physical Education association today that a "what-do-I-get-out-of-it" attitude was permeating modern amateur athletics in Canada.

The association president asked "are we doing our share to combat the double-dealing sham and hypocrisy of so-called amateur athletics today?"

"Are we satisfied with the 'what-do-I-get-out-of-it' attitude that is slowly permeating amateur athletics? There is derision and distrust in public opinion concerning the present situation of amateur athletics, Yet we nod our heads knowingly and do nothing about it.

"I submit that we are equally capable with the promoters if we allow such a state of affairs to exist," the president told the delegates as he issued a plea for "return to sanity in sport."

He spoke of "gory-minded spectators," which Warren W. Martin, president of the British branch of the Amateur Athletic Union of Canada said was merely a form of "aggressive enthusiasm."

"You have to cater to the spectacular side in order to get the gate," the A. A. U. branch president said. "The remedy lies in educating the mental outlook of the masses toward physical things."

LONDON (CP)—"Tell them we want playing fields, not battle fields," interrupted a delegate amid cheers at an "Open-Air Organizations" rally of outdoor-minded youth opposed to conscription measures.

CAPE TOWN (CP)—Work on a huge electric totalisator is being speeded at Greyville Race track near here to have the machine ready for severe tests before July Handicap Day.

MORE PUSH CUBS NEED SAYS DEAN

CHICAGO, June 20 (AP). — Jerome Herman Dean, the $185,000 "Sunday" pitcher with Chicago Cubs, today tossed a few verbal brick bats at his teammates in a speech before the Chicago Association of Commerce for "not trying hard enough.'

Ole Diz, who has won three games and lost none this season, explained the slump of the National Baseball league champions into the second division by telling his listeners:

"The reason we're down where we are today is because the players are not pushin' hard enough. Only two-thirds of us are doing our best. The rest of us ain't. If we are going to win the pennant the whole club has to be in there trying."

The occasion for Dean's talk was a luncheon of the Greater Chicago plan committee which is attempting to raise $625,000 to make Chicago a year-round sports centre.

It's easy to Say— "UDL RYE" Try it!

This advertisement is not published or displayed by the Liquor Control Board or by the Government of British Columbia

BRAKE RELINING

We have the proper machinery for regrinding brake shoes.

Shorty's Repair Shop

714 BAKER ST. NELSON B.C.

ROXO LACQUERS RAPIDFINISH SPRAYSPEED

Acme Automotive

611 Baker Supply Phone 1040

NOW AVAILABLE IN B.C.

Sir Robert Burnett's WHITE SATIN GIN

THE ARISTOCRAT OF ALL GINS

25 oz. $2.20 25 oz. $2.20

Distilled and bottled by Distillers Corporation Limited, Montreal

This advertisement is not published or displayed by the Liquor Control Board or by the Government of British Columbia.

Only DUNLOP 'FORT' has 2000 TEETH TO GRIP THE ROAD!

Now is the time to turn in your worn tires and fit your car with the new Dunlop 'Fort'. It's the most revolutionary tire achievement in over 50 years of Dunlop leadership ...2000 SOLID RUBBER TEETH — over 5000 sharp edges give you silent, safer traction to double your confidence in every driving condition.

Central Truck & Equipment Co. Nelson, B. C.

Charles Wanstall Salmo, B. C. Peebles Motors Ltd. Nelson, B. C.

DUNLOP "THE WORLD'S FINEST TIRE"

DUNLOP "90"

An outstanding, high-quality 4-ply tire. Silent-running, Cable Cord Construction and extra deep, non-skid tread.

R394

A Cross-Section of Human Needs—See the Personal Column Below

Nelson Daily News

Member of the Canadian Daily Newspapers Association

Telephone 144

Private Exchange Connecting to All Departments

Classified Advertising Rates — 11c Per Line

(Minimum 2 Lines)

2 lines per insertion	$ .22
2 lines, 6 consecutive insertions (6 for the price of 4)	.88
3 lines per insertion	.33
3 lines, 6 consecutive insertions	1.32
3 lines, 1 month	2.86
3 lines, 1 month	4.29

For advertisements of more than three lines, calculate on the above basis.

Box numbers 11c extra. This covers any number of insertions.

LEGAL NOTICES

18c per line, first insertion and 14c each subsequent insertion.

ALL ABOVE RATES LESS 10% FOR PROMPT PAYMENT

SPECIAL LOW RATE

Situations Wanted, 25c for any required number of lines for six days, payable in advance.

SUBSCRIPTION RATES

Single copy	$ .05
By carrier, per week	.25
By carrier, per year	13.00

By mail in Canada to subscribers living outside regular carrier areas, per month 60c; three months $1.80; six months $3.00; one year $6.00.

In Canada where extra postage is needed the above rates plus postage apply.

United States and Great Britain, one month 75c; six months $4.00; one year $7.50.

Foreign countries, other than United States, same as above plus any extra postage.

Ontario for Privy Council

OTTAWA, June 20 (CP).—When the federal parliament established the supreme court of Canada it exhausted its constitutional power to legislate with respect to courts. W. B. Common of the Ontario attorney-general's department argued before the supreme court today on the reference regarding appeals to the judicial committee of the privy council.

He was supporting the position of the Ontario government that the federal parliament had no power to abolish appeals from Canadian courts to the privy council. A bill proposing this is before the court on a reference from the Dominion government which wants an opinion on its validity before permitting it to pass parliament.

Section 101 of the British North America act, said Mr. Common, gave the federal parliament power to establish a general court of appeal for Canada. But, having done that, parliament's power was "exhausted." It could not deal with appeals from the court it had established or from other courts in Canada.

"The right of appeal is a civil right affecting the rights of litigants in the provinces," said Mr. Common. Consequently it was a matter for provincial legislatures to deal with since they had sole power over civil rights.

Clifford R. Magone, also from the Ontario attorney-general's department, said parliament could not repeal a valid provincial statute by enacting repugnant legislation.

The provinces had already legislated regarding apeals to the privy council and their legislation had been upheld in the courts, if appeals were abolished that legislation would be destroyed.

Power to enact extra-territorial legislation was not a necessary power to permit a legislature to deal with the royal prerogative relating to appeals, said Mr. Magone. The King's prerogative extended throughout the Empire and the appropriate legislatures anywhere could limit, although in fact appeals to the King in council were heard in London. Consequently provincial legislatures were not barred from abolishing appeals by reason of their lack of extra-territorial powers.

The right to limit or abolish appeals on matters coming under provincial jurisdiction belonged to the provincial legislatures.

"Our submission goes this far, that the judicial committee of the privy council is an Ontario court when it is dealing with Ontario appeals," said Mr. Magone.

"Need you go that far?" asked Chief Justice Sir Lyman Duff.

"Isn't it enough to say a judgment of the privy council is an act in the administration of justice in Ontario."

ALTA. CONTINGENT SETS TRAINING CORPS RECORD

EDMONTON, June 20 (CP)—Setting a new Dominion record, 120 members of the University of Alberta contingent of the Canadian officers training corps this year passed British war office examinations and will receive commissions for Canadian reserve units, it was announced today by Lieut.-Col. E. H. Strickland, officer commanding the unit.

SEARCH FOR BODY

HUDSON, Ont., June 20 (CP).—Search was underway today for the body of Ed Snowball, lost overboard while working a scow in Lac Suel near this northwestern Ontario town. Snowball, employed by the Patricia Transport company, was lost when a storm struck the scow, towed by a tug in charge of O. Sands, en route from Hudson to Earfalls.

ACCIDENTALLY KILLED

WATSON, Sask., June 20 (CP) — Kohn C. Hartle, 58, a section hand, was killed accidentally yesterday when he fell backwards from a train near this station 125 miles north of Regina. His neck was broken.

BUSINESS AND PROFESSIONAL DIRECTORY

ASSAYERS

E. W. WIDDOWSON, PROVINCIAL Analyst, Assayer, Metallurgical Engineer. Sampling Agents for Trail Smelter, 301-305, Josephine street, Nelson, B. C.

GRENVILLE H. GRIMWOOD Provincial Assayer and Chemist, 420 Fall Street, P. O. Box 9, Nelson, B. C. Representing shippers' interest at Trail, B. C.

HAROLD S. ELMES, ROSSLAND, B. C., Provincial Assayer, Chemist, Individual Representatives for shippers at Trail Smelter.

CHIROPRACTORS

J. R. McMILLAN, D. C., NEUROcalometer, X-ray. McCullock Blk.

DR. WILBERT BROCK, PALMER Graduate. X-ray. 16 years experience. 542 Baker St. Phone 969.

CORSETIERES

SPENCER CORSETS, MRS. V. M. Campbell, 370 Baker St. Ph. 668.

ENGINEERS AND SURVEYORS

BOYD C. AFFLECK, Fruitvale, B. C. Surveyor and Engineer. Phone "Beaver Falls."

H. D. DAWSON Nelson, B. C. Engineer & Surveyor

HOMES FOR THE AGED

CONDUCTED BY THE SISTERS of the Love of Jesus for elderly ladies: St. Jude's House of Rest. St. Anthony's Guest House. Also ready in September the Priory Guest House—a real home amid beautiful surroundings. Comfort. Care in sickness. Moderate rates. Apply Mother Superior 949 W. 27th Avenue, Vancouver, B. C.

INSURANCE AND REAL ESTATE

C. D. BLACKWOOD, Insurance of every description. Real Est. Ph. 99.

SEE D. L. KERR, AGENT FOR Wawanesa Fire Ins. For better rates.

J. E. ANNABLE, REAL ESTATE, Rentals. Insurance. Annable Blk.

CHAS. F. McHARDY, INSURANCE. Real Estate. Phone 135.

R. W. DAWSON, Real Estate, Insurance, Rentals. Next Hipperson Hardware. Baker St. Phone 197.

MACHINISTS

BENNETTS LIMITED
Machine shop, acetylene and electric welding, motor rewinding, commercial refrigeration.
Phone 593, 324 Vernon St.

H. E. STEVENSON, Machinists, Blacksmiths. Electric, Acetylene Welders. Expert workmen, Satisfaction guaranteed. Mine and Mill work a specialty. Fully equipped shop. 708-12, Vernon St., Ph. 98.

MEMORIALS

PLACE A BRONZE ONE ON THE grave of your loved one. Get price list from Bronze Memorials Ltd., P. O. Box 726, Vancouver, B. C.

PATENT ATTORNEYS

W. ST. J. MILLER, A. M. E. I. C. Registered Patent Attorney, Canada and U. S. A. 703-2nd St. W., Calgary. Advice free, confidential.

SASH FACTORIES

LAWSON'S SASH FACTORY, Hardwood merchant, 273 Baker St

SECOND HAND STORES

WE BUY, SELL & EXCHANGE furniture, etc. Ark Store. Ph. 534.

HOME FURNITURE, BUY, SELL Exch., Rpr., Upholster. Phone 1032.

WATCH REPAIRING

When SUTHERLAND repairs your watch it is on time all the time. 345, Baker St., Nelson, B. C.

Dog Chewed Singer's Marriage Licence

LOS ANGELES, June 20 (AP).—A dog chewed up a marriage license and threats against the plaintiff's character were described today at the trial of Alma Alderman's $150,000 alienation of affections suit naming Ruth Etting, blond singer of blue songs.

The former wife of Myrl Alderman, Miss Etting's present husband whose love the singer is accused of stealing, ended four days on the stand under re-direct examination. She explained why she and Alderman never used a marriage license they obtained here two years ago last January.

"We didn't get married again because a dog got hold of the license and tore it up," she explained, simply.

She and the pianist were wed in Tijuana, Mex., Jan. 9, 1935.

U.B.C. Post Graduate Fees Are Higher

VANCOUVER, June 20 (CP) — The calender for the 25th session of the University of British Columbia issued today showed changes in most passing grades for all faculties and in increase in graduate fees to $125 for the first year of postgraduate work.

In the faculty of arts and science the passing mark has been altered to 50 per cent in all subjects for all years. Supplementals will be granted to those obtaining over 30 per cent.

Students in applied science must obtain a passing grade of 60 per cent in mathematics, chemistry and physics and 50 percent in all other subjects. In former years a minimum of 40 per cent was permitted in a subject if the average for the year's work was over 60 per cent.

C.C.F. TO STAND ALONE IN ALTA. ELECTIONS

EDMONTON, June 20 (CP)—Regardless of possible co-operation between Liberals, Conservatives and other groups opposed to the present Social Credit government of Alberta, the Cooperative Commonwealth Federation will stand alone in the next provincial election, it was stated today by Elmer E. Roper, provincial secretary of the C.C.F.

D. M. Duggan, Alberta Conservative leader, asserted his party was ready to co-operate fully, adding the Liberal party action "makes it possible now to get together with other political groups for a solid front."

PERSONAL

JUNE BRIDE!—HAVE McGREGOR take your photo, for you to cherish always. Phone 224.

AMERICAN HOTEL, 721 W. TRENT Spokane. Modern. Heart shopping dist. Large Canadian trade. $1 up.

IN GOOD WEATHER OR BAD—ride in a B. B. Taxi Cab. Phone 93 day or night for quick service.

A VACATION EVERY MONDAY—Send your Laundry to the Kootenay Steam Laundry, Phone 128.

BILL'S RADIO SERVICE. ALL work guaranteed for 90 days. 550 Stanley Street. Phone 1046.

FOR ALL TYPES OF HAIR GOODS write to Maison-Henri Limited, 550 Granville St. Vancouver, B. C.

WHAT BREAD IS YOUR FAVORite?—Mother's Bread. Phone 258, Choquette's, for free delivery.

WHEN IN VANCOUVER STOP AT Almer Hotel. Opp. C. P. R. depot.

PICKNICKERS — USE PAPER china—ideal for home or camp 15c pkg. See at Mann, Rutherford.

MEN — YOU CAN GET YOUR suit cleaned, pressed, rprd. or altered. H. J. Wilton's, 534 Josephine

GARDENING NECESSITY—LAWN mowers. Ground, overhauled and repaired at Kitto's, 676 Baker St.

CLARESHOLM BUTTER IS delicious. Fresh. Direct from the Creamery. Exclusive Star Grocery

IN SPOKANE MAKE YOUR HOME The Empire, 108 N. Division St. The friendly hotel for Canadians.

SENSATIONAL VALUES! MUSICal instrument catalogue now ready. Mailed free. National Music Co., 138 W. Hastings, Vancouver.

ANY SIZE ROLL FILM DEVELoped and printed, 25c. Every batch of prints Hyp-o-Meter tested, ensuring non fading prints. Krystal Photos, Wilkie, Sask.

FILMS DEVELOPED AND PRINTed—20 cents per roll. Reprints 2½ cents each. Cash must accompany orders. I. P. S. Box 2133, Trail, B.C.

MY CALLING CARDS COME from the Nelson Daily News Commercial Printing Department. They do lovely social printing.

EUREKA BLEACH—THE OLD REliable for household cleaning. Whitens, cleans and acts as a germicide and disinfectant.

SIMPLE HOME REMEDIES FOR Rheumatism, Piles and Earache. Instructions $1.00 each. Write to George Willits, Minburn, Alberta

GENUINE LATEX SPECIAL GTD. 25 for $1.00 or jiffy prepared 18 for $1.00. (free catalogue) National Importers, Box 244, Edmonton.

$15.00 — FUR COATS, RELINED, stored, glazed, minor repairs. Pay in October. Write Polar Furs Ltd., 548 Granville St., Vancouver, B.C.

SO-VA FOR ARTHRITIS, STOMach Disorders, hundreds satisfied users in England, Canada, U. S. A. Write 1206-7, Dominion Building, Vancouver, B. C.

AN OFFER TO EVERY INVENtor, list of wanted inventions and full information sent free. The Ramsay Company, World Patent Attorneys, 273 Bank St., Ottawa.

ANY SIZE ROLL FILM DEVELoped and printed 25c. The most modern Photo Finishing Plant in the West Established over 30 years Krystal Photos, Wilkie, Sask.

BOYS — STAMPS — GIRLS Foreign and British Colony stamps at far less than catalogue prices. Write, at once, for approval sheets to G. F. Goodwin, 630 4th Avenue West, Calgary, Alberta.

WANTED LADIES TO KNOW LA Belle Antiseptic powder is safe for Feminine Hygiene. Send one dollar and get priceless security. At Dainty Lady Store, 57 North Renfrew Street, Vancouver, B. C.

OPPORTUNITY TO TRY MARY Frances Face Creams—a set of samples of three creams with sample of our new face powder mailed FREE on receipt of 35c. Mary Frances Beauty Products, 751 Granville Street, Vancouver, B. C.

HYGIENE PRODUCTS AND SANItary supplies. Write for new low price list and receive free novelty, or send 25c for six samples of better quality latex goods. Postpaid under plain sealed cover. Western Supply Agency, Box 667, Vancouver, B. C.

ANY SIZE ROLL FILM DEVELOped and printed, 25c. One trial will convince you of the superior quality of our work. We use only fresh Printing Paper. Krystal Photos, Wilkie, Saskatchewan.

300 TESTED MONEYMAKERS. 68-page book, over 40,000 words, 25c postpaid. Business secrets, formulas, wholesale supply sources galore. Money refunded if dissatisfied. Modern Distributing Agency, Box 51, Hedley, B. C.

ENROLL NOW FOR A BEAUTY Course under Professor Nicholas, internationally famous hair stylist and Beauty Culture Authority. Write for particulars, Spokane School of Beauty Culture, Spokane, Washington.

25c—FILMS, ANY SIZE ROLL DEveloped and printed, and 5x7 enlargement for 25c. Reprints, 8 for 25c. Exp. finishing. (Cash with order). 129 7th Ave. E. Calgary.

(Continued in Next Column)

HUNT FUTURE USE OF OLD HOTEL VANCOUVER

VANCOUVER, June 20 (CP)—A special committee was appointed by Civic building committee last night to keep in contact with the Canadian Pacific Railway regarding possible future development of the old Hotel Vancouver in the city centre.

The $2,000,000 building, vacated recently when the new Hotel Vancouver was officially opened a block away, will be razed in three years if no use is found for it.

ITALIAN NAVAL HEAD GOES TO GERMANY

FRIEDRICHSAFEN, Germany, June 20 (AP)—Admiral Domencio Cavagnari, Italian undersecretary of the navy, arrived this afternoon to discuss with the German navy staff a common plan of action by the Italian-German fleets in case of war.

BOY STRUCK BY AUTO HAS FRACTURED SKULL

VANCOUVER, June 20 (CP) — Raymond Stewart, 12, was in hospital today with a fractured skull suffered last night when struck by an automobile. His condition was reported fair by hospital attendants.

PERSONAL (Continued)

LARGEST ASSORTMENT OF SANItary Rubber Goods in Canada. Send 25c for six sample Supreme Brand Latex. 12 page catalogue of Drug Sundries and Sex Books FREE on request. Adults only. SUPREME SPECIALTY CO. Dept. N-D 169 Yonge St., Toronto.

NEW PEP AT 40 FOR MEN, WOmen. New OSTREX Tonic Tablets contain 2 stimulants from raw oysters plus 4 general tonics to pep up whole body. Try package today. If not delighted, maker refunds low price. Call, write Mann, Rutherford, and all good druggists.

"LADIES"! YOU CAN SAVE $30 by ordering a Luxuriously Beautiful Seal Coat Now, of Superb wearing quality fur. Inky black. Fully guaranteed with 2-year rich satin lining. Fit for a Queen. Only $69.50 this month. $25 deposit holds. Send size, style and height to Chris Tine, 790 Howe Street, Vancouver, B. C.

OWNER OF 6 LOCATED CLAIMS on Lemon Creek within twenty miles of Nelson, upon which two years' assessment work has now been completed, is willing to enter into partnership with competent mining man or prospector who will undertake to complete necessary assessment work upon the claims and upon such partnership to give 45% interest in claims. Claims in question contain gold and other minerals. Parties interested Phone 296.

BUSINESS OPPORTUNITIES

KIMBERLEY DISTRICT—AVAILable for real live man to handle the sale and distribution of well-known line of household and farm products. Real opportunity to get into a good paying business of your own. For further information apply The J. R. Watkins Company, 1010 Alberni Street, Vancouver, B. C.

EDUCATIONAL

BE READY FOR EXAMINATIONS —We have helped hundreds to obtain positions as Letter Carriers, Postal Clerks, Customs Examiners, Clerks and Stenographers, etc. Free Booklet of information. M. C. C. Schools Ltd., Winnipeg. Oldest in Canada.

WANTED MISCELLANEOUS

SHIP US YOUR SCRAP METALS or iron, any quantity. Top prices paid. Active Trading Company, 916 Powell St., Vancouver, B. C.

BIRTHS

GORRIL—At Creston Valley hospital, June 15, 1939, to Mr. and Mrs. William Gorril of Camp Lister, a daughter.

HELP WANTED

WANTED, SMART APPEARING sales-lady with ability to organize junior lodges in Nelson and District. Phone 980 for appointment between 4 and 6 p.m. Thursday, or write Box 7464 Daily News.

WANTED GOOD MAN ON FARM, able to milk and capable of doing all work required on farm. Steady job for right man. State age and wages expected. Box 7456 Nelson Daily News.

WANTED, A CONGENIAL, EXperienced girl for dining room work in country hotel. State experience, references to Box 7380 Daily News.

WANTED MIDDLE AGED HSKPR. for man. No family. Apply Box 7340 Daily News.

SITUATIONS WANTED

Special Low Rate for advertisements under this classification to assist people seeking employment. Only 25c for one week (6 days). Covers any number of required lines. Payable in advance.

I HAVE $300 AND CAR. SOBER, industrious, wish partnership or employment with investment. Will go wherever best prospects offer. Experienced, mining, logging, farming and other occupations. Box 7322 Daily News.

WOMAN, 45, GOOD COOK AND alone, wants job housekeeping for bachelor, widower or would work for couple without children, in Nelson, if possible. Box 7396 Daily News.

GARDENS—LET ME KEEP YOUR garden in order while you're on your holidays. Experienced. Good references. Hans Otting, 1822 Falls Street. Phone 1053L.

POSITION WANTED. MARRIED man, aged 35, 10 years' experience retail lumber, coal and collections. Box 7391 Daily News.

EXPERIENCED GIRL WANTS work. Children preferred. Apply 408 Houston Street, evenings.

BOY REQUIRES WORK ON A dairy farm or fruit ranch. Box 7393 Daily News.

EXPERIENCED GIRL WANTS work immediately. Box 7399 Daily News.

144 IS THE CLASSIFIED PHONE NUMBER

LIVESTOCK, POULTRY AND SUPPLIES, ETC.

FRESH MILK COWS FOR SALE. Grade Ayrshire. T. B. tested. R. D. Kennedy, Lemon Creek, via Perry Siding.

FOR SALE CHEAP, 1600 LB. FARM or bush work horse. Apply to N. Poohachow, Winlaw, B. C.

LEGHORN PULLETS, EARLY hatched. Deverson, R. O. P. breeder. Crawford Bay.

FARM, GARDEN & NURSERY PRODUCTS; FERTILIZER

STRAWBERRY WEEVIL; NOW is the last chance to "get them" this season with Go-West Weevil Bait. 50 lb. sacks and by the lb. The Brackman-Ker Millg. Co. Ltd.

AUTOMOTIVE MOTORCYCLES, BICYCLES

SNAP FOR CASH OR TERMS, 1938 International panel delivery, 29,000 mileage, 4 new tires, new battery, A-1 condition. Apply to Cosmopolitan Hotel, Ymir, B. C.

WANTED—HULL SUITABLE FOR car engine. Box 7384 Daily News.

PETS, CANARIES, BEES, ETC.

PEDIGREE ROLLER CANARIES—Charming, low, soft singers Safe arrival anywhere in Canada The Rollo Aviaries Hedley B C

POLICE DOG IN POUND WITH black leather collar. Will be destroyed unless owner calls for him.

SCOTTIES, POMS, SPITZ, COCKers. Write to Vivian Kennels, 4645 Kingsway, Burnaby, B. C.

PETLAND — W. 241 RIVERSIDE, Spokane. Dogs, Birds, Goldfish, etc. Full line supplies, accessories.

PUREBRED LABRADOR PUPS for sale. Mature dogs. Harrop, Abbotsford, B. C.

LOST AND FOUND

To Finders

If you find a cat or dog, pocketbook, jewelry or fur, or anything else of value telephone the Daily News. A "Found" Ad will be inserted without cost to you. We will collect from the owner

LOST, CEDAR CANOE PAINTED red. Paddle, two cushions. Reward Phone 85 or P. O. Box 400.

ROOM AND BOARD

ROOM AND BOARD. 704 BAKER Street. Phone 392-R.

PROPERTY, HOUSES, FARMS

PHONE 565L FOR BEST BUY IN the city—6 room house, fireplace, hard wood floor, full cement basement, 2 cement storerooms, hot water heating plant. 4 corner lots on car line.

FOR SALE — 6 ROOM HOUSE, concrete foundations, 50 foot lot, fruit trees, Observatory Street. $1500, $300 cash, balance monthly. Robertson Realty.

FOR SALE, MODERN SUMMER cottage, 10 minutes from ferry. Good beach. Fully furnished. Stone fireplace. 1 ac. ground. Garage. D. Kerr, 817 Vernon Street.

GOOD FARM LANDS FOR SALE on easy terms in Alberta and Saskatchewan. Write for full information to 908 Dept. of Natural Resources, C. P. R., Calgary, Alta.

LOTS IN EAST TRAIL, SECOND and Third avenue. Monthly payment plan. Send for a map. The Robertson Realty, Nelson, B. C.

FOR LEASE OR SALE 6 ROOM house. Apply 805 Victoria Street.

FOR AND WANTED TO RENT

FOR RENT FOR 3 MONTHS FROM July 1st, attractive 6 room modern newly furnished home, at Lakeside Park. T. D. Rosling, Ph. 717.

FOR RENT — PRIVATE FOUR room apartment for quiet, reliable couple. Phone 838 or apply at Standard Electric.

FULLY FURNISHED HOUSE AND cottage for rent, Lake frontage. F. Hobson, Willow Point.

FURNISHED SUMMER COTTAGE. Beautiful beach. Mrs. Burrard Smith, R. R. No. 1.

FOR RENT APARTMENT, MEDIcal Arts bldg. Ap. C F. McHardy

FURN. HOUSE, JULY AND AUG. Apply 623 Mill St. or Phone 394R.

FURNISHED 3 ROOM APARTment for rent. C. W. Appleyard.

FOR RENT, FURNISHED 3 ROOM suite. Apply 420 Victoria Street.

FURNISHED SUITES ALSO 4 room unfurnished Kerr Apts

FURNISHED HOUSEKEEPING rooms for rent Annable Block

FURNISHED HOUSE KEEPING rooms. Apply K. W. C. Block.

TERRACE APTS Beautiful modern frigidaire equipped suites.

MACHINERY

USED FLEX-TRED TRACTORS, Reasonable. Dominion Drag Saw Co., 121 Main St. Vancouver, B. C.

CITY AUTO WRECKERS CAN bring their Portable Arc Welder to you, anywhere. 431 Josephine st.

FOR SALE MISCELLANEOUS

NELSON SASH & DOOR CO. LIMITED

Summer will soon be here. Have you seen our combination storm and screen doors? Rock wool, insulating board. Keep the summer heat out and winter warmth in. Prices on application.

701 Front. St. Phone 292 Nelson

PIPE, TUBES, FITTINGS NEW AND USED Large stock for immediate shipment SWARTZ PIPE YARD 1st Avenue and Main St. Vancouver, B. C.

BABY CARRIAGES, RECONDItioned Prams $8 up; also new folding. Write Ritchie, 1569 Commercial, Vancouver, B.C.

SILENT GLOW OIL BURNER FOR kitchen range. Oil filter. Copper coil for hot water. Excellent condition. Phone 509L.

PIPE AND FITTING ATLAS IRON & METALS LTD 250 Prior St Vancouver, B C.

PIPE FITTINGS TUBES Special Low Prices ACTIVE TRADING CO., 116 Powell St Vancouver B C.

CHINESE: CUT CHEST, CUT MIRror, curiosities. Mandolin, Singer sewing mchn. 215 Silica, Ph. 653X.

STRAWBERRY & RASPBERRY crates, Prompt delivery. Wynndel Box & Lumber Co. Ltd., Wynndel.

FOR SALE—BARRELS, KEGS, sugar sacks, liners McDonald Jam Co., Ltd., Nelson, B. C.

"30" Caterpillar B. C. Veneer Works Ltd., Nelson.

FOR SALE — CARRIAGE AND A high chair. Phone 928L.

BOATS AND ENGINES

BRIGGS AND STRATTON AIR cooled Lycoming and Clarke trollers Write or call for illustrated catalogue. C. W. Walton & Son, Boat Builders, 318 Second Street, Nelson, B C

FOR SALE, A VERY FINE MOtor launch. Marine Engine, fully equipped. Price $650. Apply to P. O. Box 50, Nelson, B. C.

The Nelson Daily News is the Interior of British Columbia's largest Classified Advertising Medium

THE GUMPS — By GUS EDSON

BRINGING UP FATHER — By GEO. McMANUS

TILLIE THE TOILER — By RUSS WESTOVER

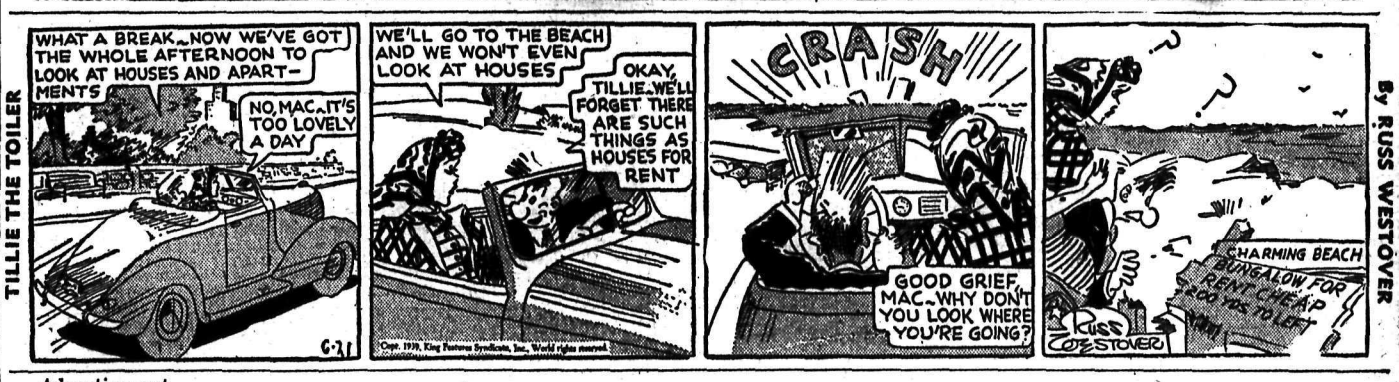

—Advertisement

British Government Announces Limitations of Arms Profits

By J. F. SANDERSON

LONDON, June 20 (CP Cable).—A 60 per cent levy on excess profits made by large armament contractors was announced by the government today.

This move, to prevent wholesale profiteering from the government's vast rearmament program, was forecast when the conscription bill was introduced in the house of commons several weeks ago.

The tax will apply to all manufacturers who receive government contracts in excess of $1,000,000 in any year—in other words, those "substantially engaged in the supply of armaments."

After deducting allowances for additional capital, the government will expropriate 60 per cent of excess profits, which will represent the proportion attributable to armament supplies of an amount by which the gross profits exceed the standard, or ordinary, profits of the business.

A board of referees will be established to investigate exceptional cases where it is shown that determination of excess profits works unfavorably to the taxpayer or the treasury.

Allowances for increased capital are limited to eight per cent for companies and to 10 per cent for individual concerns or partnerships.

The tax will be applied to all accounting years after March 31, 1939, but the legislation will have a life of only three years.

Chicago Wheat In Slight Rally

CHICAGO, June 20 (AP).—The June break in wheat values was halted today, at least temporarily, as prices staged a modest rally, scoring small gains that were held at the final bell.

Buying credited to mills and dealers who felt that a technical recovery was due helped to bolster the market. Some covering by previous "short" sellers also was in evidence. B. W. Snow, crop expert, said preliminary Kansas production estimates may be lowered further because of possible additional abandonment yet to be discounted.

Wheat closed ⅛—½ higher than yesterday, July 70¾, September 71½, and corn was unchanged to ⅜ lower, July 49⅝—¾, September 50⅞—51; oats ¼—⅝ lower.

Gains and Losses Divided, Montreal

MONTREAL, June 20 (CP).—Plus and minus signs were about evenly divided in the stock market list today.

Hudson Bay Mining gained ¾ while Nickel and Hollinger followed with smaller improvements. Asbestos firmed ¼ but building products fell back ⅛.

Canadian Car common and preferred and C. P. R. yielded narrowly. Shawinigan was up ¼ at 20¼ while British Columbia Power had a similar amount.

Imperial Oil lost ¼. Price Brothers and National Breweries declined ¼ each, Canadian Celanese advanced ¾ while Howard Smith and Seagrams were narrowly better.

Exchanges

MONTREAL, June 20 (CP) — British and foreign exchange closed higher today. Nominal rates for large amounts:

Argentina, peso, .2325
Australia, pound, 3.7500
Denmark, krone, .2097
France, franc, .026570
Germany, reichsmark, .4024
Great Britain, pound, 4.6955
Japan, yen, .2741
New Zealand, pound, 3.7802
Norway, krone, .2361
South Africa, pound, 4.6734
Sweden, krone, .2419
Switzerland, franc, .2261
(Compiled by the Royal Bank of Canada).

CHAMBER OF COMMERCE CONVENTION, CALGARY

CALGARY, June 20 (CP)—The 1939 convention of the Canadian chamber of commerce will be held in Calgary Sept. 7, 8 and 9.

STRIKES RICH GOLD VEIN

CHICAGO, June 20 (AP)—Tom McDermott seems to have struck it rich.

Last week he and his wife, Lucille, and their daughter, Iris Ann, four, arrived from Las Vegas, Nev., without funds. McDermott explained he came here to determine whether there was gold in the ore specimens he had chipped from a vein at his desert workings.

Today he learned the result of the assay from the head of a firm of gold wholesalers: 30 ounces of gold to a ton of ore.

McDermott figured the cold vein contained about 299 tons, making the old mine worth at least $200,000, with gold values at $35 an ounce.

Creston Poultry Business Increases

CRESTON, B. C. — An authoritative but unofficial estimate is that Creston district poultry flocks have been increased by 5000 baby chicks this season, with a preference for White Leghorns and Rhode Island Reds a second choice.

At Camp Lister, where the demand for alfalfa has slackened, there is an expansion in poultry. There is a considerable gain at West Creston, while at Wynndel, where the industry is well established, receipts of baby chicks show a gain over 1938.

Well informed poultry circles advise that there has been a considerable gain all across Canada, and that the increase in flocks had a detrimental effect on egg prices last month. Usually in May purchases of eggs for storage are heavy, but the reverse was the case in 1939, dealers, seemingly, having come to the conclusion that with so many more pullets the supply of fresh eggs early in the year would be of such consequence that the demand for the storage product was suffering considerably.

To take care of an expected surplus of cockerels, the federal authorities are active with plans to increase the export trade in young poultry.

Montreal Produce

MONTREAL, June 20 (CP)—Spot: Butter, Que. 21½; cheese, Ontario white 12; Ontario colored 12⅝; Quebec white 12—12 1-16; Quebec colored 12⅛—¼. Eggs, A-large 20½.

Butter futures—June 21¼; July 21⅜; Aug. 21⅝; Sept. 21⅞; Oct. 22⅛; Nov. 22¼.

Oils Quiet

CALGARY, June 20 (CP).—Oils were quiet on Calgary stock exchange today and price changes narrow. Only 7720 shares changed hands.

Market and Mining News

Wall St. Buying Keeps Prices Up

NEW YORK, June 20 (AP). — Light buying breezes kept the stock market 1 nrallying waters today and leading issues advanced fractions to more than a point.

Dealings, while somewhat brisker than in yesterday's slow-moving session, never pressed the ticker tape. Transfers approximated 450,000 shares. Mild profit taking reduced top prices in many cases at the close.

Bonds exhibited selective strength and commodities were narrowly mixed.

Stocks well in front the greater part of the day included Johns-Manville, Du Pont, Westinghouse, Celanese, U. S. Steel, Bethlehem, Chrysler, General Motors, Montgomery Ward, Sears Roebuck, Douglas Aircraft, United Aircraft, American Telephone, North American, Anaconda and Great Northern.

Cluett Peabody was one of the few active issues to touch a new high for 1939.

Power and Light company stocks experienced a late upward flurry, with Commonwealth & Southern preferred, Public Service of N. J. and Engineers Public Service prominent. Profits for the principal utilities this year were expected to exceed 1938 by around 8 per cent.

Fractional gains were scored by Canadian Pacific, McIntyre Porcupine and Distillers. Dominion 4s were under mild pressure.

Trading Light at London Close

LONDON, June 20 (AP).—British gilt-edged bonds got out in front of an advancing stock market today. Turnover was still slim, however, as many traders preferred to await outcome of the Tientsin dispute. Heavy industrial issues shaded downward while others in the industrial group moved quietly ahead. Oils responded to continental demand and most mining issues were well maintained. Transatlantic shifted unevenly.

Stock closing: Brazil £9⅝; C.P.R. $14¼; Inter Nickel $48¼; U. S. Steel $47⅞; Cent Mining £15¼; Consol Gold Fields 61s 3d; Courtaulds 26s 3d; Crown £14⅝; De Beers *dfd.* £6⅝; East Geduld £11⅛; H. B. C. 20s; Metal Box 75s; Mex Eagle 8s; Mining Trust 2s 3d; Rand Rhokana £11; Springs 27s 6d. £8⅛; Rhodesian Anglo Am 22s;

Bonds—British 2½ per cent Consols £68⅛; British 3½ per cent war loan £94¾; British funding 4s 1960-90 £107¾.

Calgary Livestock

CALGARY, June 20 (CP).—Receipts Cattle 102; calves 17; hogs and sheep nil.

Medium to good butcher steers 5.75—6.25; good fed calves 6.25—6.35 good cows 4.25—4.50; good to choice veal calves 6—7.50; yearling stockers 8.50—9.50.

Spring lambs sold Monday at 8.50 —9.50.

Last price, bacons 8.50 off trucks; selects 50 cents premium; butchers $1 discount.

RED DEER PIONEER LEAVES FOR COAST

RED DEER, Alta., June 20 (CP) —Red Deer citizens bade farewell last night to one of their most respected old-timers, Thomas A. Gaetz, a member of the pioneer family which founded this city more than half a century ago.

LOGGER'S DEATH IS FOUND ACCIDENTAL

CHILLIWACK, B. C., June 20 (CP)—A coroner's jury yesterday found the death of Gummor Aswel Hoglund, fatally injured June 13 when struck by a falling tree top, was accidental.

Metal Markets

LONDON, June 20 (AP).—Closing: Copper, standard spot £41 18s 9d, up 2s 6d; future £42 5s, up 2s 6d; electrolytic spot, bid £47 5s, up 5s; asked £48 5s, up 5s.

Tin spot £228 10s, up 5s; future £225, off 5s.

Bids: Lead spot £14 15s, up 1s 3d.

Bar gold 148s 5½d, off ½ penny. (Equivalent $34.76).

Bar silver 19⅛d, off ⅛.

MONTREAL

Silver futures closed weak today, 80 points off. Bid: June 40.40.

Bar gold in London down one cent at $34.84 an ounce in Canadian funds; 148s 5½d in British. The fixed $35 Washington price amounted to $35.07 in Canadian.

Spot: Copper, electrolytic 11.45; tin 52.90; lead 4.50; zinc 4.35; antimony 14.00.

NEW YORK

Copper steady; electrolytic spot 10.00—10.50; export 10.03½. Tin steady; spot and nearby 49.15; forward 49.00. Lead steady; spot New York 4.85—90; East St. Louis 4.70. Zinc steady; East St. Louis spot and forward 4.50. Quick silver 90—91.

Bar silver 42⅝, unchanged.

'Peg Prices Low

WINNIPEG, June 20 (CP).—In another day of quiet trading wheat futures prices on the Winnipeg grain exchange today worked fractionally lower.

At the close wheat was unchanged to ⅛ under with July at 60⅝, Oct. 61⅝, Nov. 63 and Dec. 63.

Trade was featureless throughout the session, influenced by lower Chicago and Liverpool values and light export business.

Exports were confined to a few odd loads and generally the trade was local in character. A few resting orders, coming from exporters, were encountered on the decline.

Liverpool, which influenced the local trade, showed minor losses at the close after an early drop of about a penny a bushel.

In Winnipeg the price range for wheat was about ½ cent a bushel during the morning. Trade between here and Chicago was quiet.

Demand for cash wheat eased and spreads were unchanged. All offerings were firmly held.

In coarse grains, mills showed some interest in oats with exporters buying some barley. The flax market was neglected and trade in rye was quiet. For oats, barley and rye the price range was narrow.

Country marketings Monday totalled 141,000 bushels compared with 127,000 bushels for the corresponding date a year ago.

SILVER DOWN

LONDON, June 20 (AP).—Silver in the bullion market fell today to the lowest price since October last year. Speculative selling from Bombay appeared on rumors the United States might curtail the purchase of foreign silver.

Cash silver, for immediate delivery, dropped one half penny to 19⅛ pence an ounce. Forward metal declined 7-16 of a penny to 18 15-16 pence.

PLAN EXTENSIONS FOR SHAWINIGAN FALLS

MONTREAL, June 20 (CP). — Plans for extensions to plants at Arvida and Shawinigan Falls, Que., and at Kingston, Ont., at a cost of $7,000,000 were announced today by President R. E. Powell of Aluminum Company of Canada, Ltd.

The statement said the new facilities, designed to increase production, would be ready before next May.

CANADIAN DOLLAR OFF

NEW YORK, June 20 (CP).—The pound was quoted at $4.68⅝ today, an advance of 3-16 over yesterday's close, while the franc was unchanged at 2.65. The Canadian dollar was off 1-64 cent at 7-32 per cent discount.

Denies Charges Against Imperial

CALGARY, June 20 (CP).—Albert Halverson, western Canada marketing manager for Imperial Oil, Limited, today denied at the McGillivray royal commission that Imperial was a party in alleged juggling of commission to subsidize dealers. He said Imperial discourages its agents to chisel their commissions on gas and oils sales which possibly could be done to maintain business.

Leon Plotkins, manager of Lion Oils, Limited, at Calgary, alleged that an Imperial dealer in Leduc, Alta., received a bonus on lubricating oil sales that an Imperial agent at Leduc made to farmers, although the dealer actually never handled the oil.

Robert Gilbert, salesman for Lion Oils, stated that under Imperial's commissioning system agents and dealers had a margin of 20½ cents a gallon on lubricating oil that could be manipulated. Also, he said, that under Imperial's third-party lease system it was possible for Imperial to bonus a dealer further by giving him reduced rental.

Kootenay Belle Up 7 Cents to Feature Golds at Vancouver

VANCOUVER, June 20 (CP) — Plus signs held a slight majority over minus figures at the close of Vancouver stock exchange today. Oil and base metals stocks generally remained quiet and transactions totalled 40,890 shares.

Kootenay Belle featured gold trading and advanced seven cents to 75. Sheep Creek was up two cents to 1.18 and Reno firmed a fraction at 54. Pioneer finished at 2.45, five cents above Monday's closing bid while cariboo Gold Quartz at 2.15 and Privateer at 1.30 were unchanged. Bralorne dropped five cents to 11.85 and Premier dipped a cent to 1.87.

Anglo Canadian Oil at 1.01 was two cents above the previous bid quotation while Calgary & Edmonton at 2.02 and Mar Jon at 4¾ were unchanged. Other leading oils were inactive.

U.S. Corporate Bonds in Active Session

NEW YORK, June 20 (AP). — With the interest centering on corporate bonds today, U. S. treasuries showed few changes. Foreign governments were uneven.

Money

(By The Canadian Press)

Closing exchange rates:

At Montreal: Pound 4.69 9-16; U.S. dlr 1.00 17-64; franc 2.65 23-32.

At New York: Pound 4.68¼; Canadian dlr .99¾; franc 2.65.

At Paris: Pound 176.72fr; U.S. dlr 37.7375 fr; Canadian dlr 37.36 fr.

In gold: Pound 11s 5d; U.S. dlr 59.45 cents; Canadian dlr 59.32 cents.

ROAD WORKERS TO PAY TAX ARREARS, ALBERTA

EDMONTON, June 20 (CP) — Program involving an outlay of $600,000 for rural highways, which will enable residents of Alberta municipalities to work off part of their tax arrears, has been approved, Hon. W. A. Fallow, minister of public works, announced here today.

Rent your house with a want ad.

WINNIPEG GRAIN

WINNIPEG, June 20 (CP)—Close:

	Open	High	Low	Close
WHEAT:				
July	60	60⅝	60	60⅝
Oct.	61⅛	61½	61	61⅜
Nov.	62¾	63	62¾	63
Dec.	62¾	63	62⅝	63
OATS:				
July	30	30¼	29⅞	30⅛
Oct.	29⅝	29⅝	29⅝	29⅝
Dec.	29⅛	29⅛	28¾	28⅞
BARLEY:				
July	37¼	37½	37¼	37½
Oct.	36⅝	36⅞	36⅝	36⅞
Oct. new	36⅝	36¾	36½	36⅝
Dec.	—	—	—	36⅞
FLAX:				
July	140½	141½	140½	141⅜
Oct.	141½	141½	140½	141
RYE:				
July	44⅛	44½	43¾	44
Oct.	44⅞	45⅝	44½	44⅞
Dec.	45¼	45⅝	45⅝	—

WHEAT—No. 1 hard 61⅞; No. 1 Nor. 61⅝; No. 2 Nor. 57½; No. 3 Nor. 53⅝; No. 4 Nor. 51⅝; No. 5, 44⅞;; No. 6, 39⅞; feed 39⅞; No. 1 Garnet 51⅞; No. 2 Garnet 48⅞; No. 1 Durum 52⅝; No. 5 special 46⅛; No. 6 special 43⅝; mixed 44⅝; track 60⅝.

OATS—No. 2 C. W. 30⅝; No. 3 C. W. 27¼; No. 1 feed 26⅝.

BARLEY—No. 3 C. W. 35⅝; No. 4 C. W. 33½; No. 5 C. W. 32½; No. 6 C. W. 31½; track 38.

FLAX—No. 1 C. W. 140¾; No. 2 C. W. 136¾; No. 3 C. W. 122⅝; No. 4 C. W. 117⅝; track 141⅛.

RYE—No. 2 C. W. 43½.

British Gov't. to Continue Support of Chinese Dollar

LONDON, June 20 (CP)—The British government intends to continue supporting the Chinese dollar, Sir John Simon, chancellor of the exchequer, told the house of commons today.

"The percentage of depreciation of the exchange value of the Chinese dollar since the Chinese currency Stabilization act passed is about 20 per cent," he said.

Angouleme Factory Warehouses Burn

ANGOULEME, France, June 20 (AP)—Fire today destroyed the cotton warehouses of the great Angouleme military powder factory.

The blaze was discovered among reserve stocks used in the manufacture of munitions and quickly spread throughout the warehouse.

It was believed, however, the fire had been checked and would not spread to the powder magazines themselves.

Heavy detachments of troops from Angouleme garrison were thrown around the factory as soon as the fire was discovered.

U.S. Dollar Down

LONDON, June 20 (AP).—The United States dollar finished $4.68 5-16 to the pound in foreign exchange trading today, declining 1-16 of a cent in terms of sterling and compared with $4.68 3-16 for sterling in New York overnight.

French francs were 176.72 to the pound, unchanged.

ASK FOR LETHBRIDGE-GREAT FALLS SERVICE

WASHINGTON, June 20 (AP)—David Elton, mayor of Lethbridge, Alta., urged the civil aeronautics authority today to permit air service between Lethbridge and Great Falls, Mont.

Western Air Express and Inland Airlines, both with northern terminals at Great Falls, seek authority to operate the route, joining the Trans-Canada Airlines' transcontinental route at Lethbridge.

Heavy Rains Improve Crop Conditions and Hold Grasshoppers in Check

OTTAWA. June 20 (CP).—Additional heavy rains across the prairie provinces during the last week have further improved crop conditions and continued low temperatures have held grasshoppers in check, the Dominion bureau of statistics said today in the second of seven telegraphic reports covering crop conditions throughout Canada. The report also included the fourth of 15 similar reports on conditions in the prairie provinces.

Cereal crop growth has been slow but favorable and a few warm days would promote rapid growth and would help to keep the crops ahead of grasshoppers. In British Columbia ample rainfall during recent weeks has stimulated growth of all crops and warm, dry weather is now needed to facilitate haying.

Prospects for the apple crop in the maritimes are good and so far no serious pest infestation has occurred.

Quebec crops are looking well generally and seeding was completed under favorable weather conditions although late.

In Ontario, rain is needed only in the central and eastern districts and elsewhere conditions are favorable and spring grains are making rapid growth. The tree fruit outlook is favorable, but the flue-cured tobacco crop suffer extensive wind damage.

All field crops show excellent promise in British Columbia while ranges and pastures never looked better. Rains have delayed haying and held up the carlot movement of strawberries.

Dow Jones Averages

	High	Low	Close	Change
30 industrials	137.97	136.72	137.57	up 1.17
20 rails	27.73	27.48	27.63	up .35
15 utilities	24.18	23.74	24.12	up .57
40 bonds	— —	— —	89.39	up .18

SEES LOOSENING OF ECONOMIC SHACKLES ON EXPORT BUSINESS

By H. H. GORDON

BIGWIN ISLAND, Ont., June 20 (CP)—Business leaders gathered at the 68th annual Canadian Manufacturers' association convention heard today from the director of the Commercial Intelligence Service at Ottawa that "there are definite signs of a trend toward the removal of unnecessary shackles on foreign trade."

L. D. Wilgress told the assiciation this in a speech on "the future of our industrial exports," one of 10 addresses made to a business session that occupied the convention throughout the morning. Trade commissioners of a half-dozen countries reviewed trade conditions in their respective parts of the world.

Quotas and exchange controls were listed among the "unncessary shackles" by Mr. Wilgress who said: "we may expect a slackening of the tendecy toward extreme self-sufficiency or economic nationalism."

"The initiative is passing from the restrictionist countries, which regulate trade in accordance with their import and currency requirements, to countries with strong currencies practicing more unrestricted trade. The trade agreements program of the United States is beginning to be a real force in the reduction of trade barriers."

Mr. Wilgress said the growth of economic nationalism is threatening even exports of some finished natural products. He gave as examples efforts being made to produce newsprint out of southern pine in the United States and out of gum-wood in Australia.

"We know, however," he added, "that any tendencies toward self-sufficiency which will reduce the opportunities for the export of our finished natural products will be very costly to the consuming countries and, therefore, there is a limit to the extent to which these countries can refuse to take the products in which we have such marked natural advantages."

Discussing Canada's advantages in supplying needs of developing countries, he spoke of the country's position in being "contiguous to the greatest and most progressive manufacturing country in the world." He found it natural for United States' firms to assign to Canadian branch factories a share of their export business with other countries, because in the case of many industries the Canadian market is not sufficiently large to provide profitable employment for an up-to-date mass production unit.

"I see no reason why this should not be maintained in the future," Mr. Wilgress said. "Although greatly assisted by preferential tariffs, it is a natural tendency based on sound business practice."

In an address on "shipments by water," F. E. Bawden of Ottawa reviewed the position of ocean shipping as far as Canada is concerned, he found it does not make much difference that Canada depends almost entirely on ships registered in other countries to carry her exports as long as world conditions are generally peaceful.

It is usually possible to obtain ships to carry Canada's export business whenever required. "If war should unhappily break out, however, the position would be very different, and it might be difficult for us to obtain the necessary tonnage to carry our exports abroad, in view of our present dependence upon British and foreign ships to handle this business."

Boron Increases Apple Output

VANCOUVER, June 20 (CP)—A chemical substance known as boron has been used to increase the output of apples in British Columbia's Okanagan valley by about 1,000,000 boxes annually.

Dr. H. R. McLarty, director of the plant pathology at the Dominion department of agriculture's station at Interior Summerland, discovered several years ago that boron, when fed to plants suffering from drouth spot, cured them.

The substance, which come chiefly from Death Valley, Calif., and from Italy, is merely put into the soil, half a pound to a tree and feeds the tree for about three years, Dr. McLarty said.

"Use of it where disease is prevalent has made a difference of about 1,000,000 boxes of apples per year in the Okanagan," he said.

World Exchanges

NEW YORK, June 20 (AP) — The Netherlands guilder today declined .03 of a cent. The pound sterling advanced 1-16 to $4.68¼ and the belga .01. French franc was unchanged at 2.65. The Canadian dollar advanced 1-64 to a discount of ¼.

Closing rates, Great Britain in dollars, others in cents:

Great Britain 4.68¼; 60-day bills 4.67 5-16; Canada, Montreal in New York 99.75; Canada, New York in Montreal 100.25; Belgium 17.01; Denmark 20.91; Finland 2.07; France 2.65; Germany 40.12, benevolent 20.05; travel 23.50; Greece .85⅞; Hungary 19.70; Italy 5.26¼; Netherlands 53.10; Norway 23.54; Poland 18.85; Portugal 4.27; Rumania .72; Sweden 23.12; Switzerland 22.54¾; Argentina (official) 31.21; Argentina (free) 23.20; Brazil (official) 6.05; Brazil (free) 5.15; Mexico 20.15; Japan 27.32; Hong Kong 28.90; Shanghai 12.80; Yugoslavia 2.30.

Rates in spot cables unless otherwise indicated.

PROBE AGREEMENTS OF LAND SETTLEMENT

BROOKS, Alta., June 20 (CP)—Negotiations and agreements leading to settlement of the Rolling Hills district by Saskatchewan and Alberta drought areas farmers were probed today by the Jackson Royal Commission into affairs of the eastern irrigation districtc.

HOGMEYR, South Africa (CP). —"Domsiekte", a disease that causes sheep to spin around in circles, nauseating themselves so that they cannot eat, and eventually die, is prevalent here.

Kirkland Lake Gains 7 Points

TORONTO, June 20 (CP).—Prices moved within a narrow range on Toronto exchange today. Volume was fair at around 400,000 shares.

Kirkland Lake moved up to 1.60 for a gain of 7. Kerr-Addison was a few higher.

Narrow gains were netted by Hollinger, Little Long Lac, Leitch and Preston.

Pickle Crow was off about 25. Pamour, Powell Rouyn, Toburn and East Malartic sold off moderately.

Fractional gains were netted by Nickel, Smelters and Hudson Bay. Small gains appeared for Sherritt, Pend Oreille and Chromium. Ventures sold off 25.

Canadian Dredge weakened about 2. Ford "A" and Walkers common turned up and the close was up for B. A. Oil and International Pete.

Brown Corporation Oil posted a minor gain. Home Oil dropped 3 and losses of fractions appeared for East Crest and Nordon.

KOOTENAY RIVER HIGH WATER 14 FEET 2 INCHES

CRESTON, B. C. — John Ryckman, who is in charge of the ferry at the Reclamation farm, reports that the highest water encountered on the Kootenay river this season was 14 feet two inches, which is just eight feet less than the stream flow of 1938, which went over 22 feet, and took out the dykes on the farm as well as those of Creston Dyking District. All danger of flood water is well past, although the rains of June have given the river a slight rise.

A ferry service is now provided a couple of miles downstream, for the convenience of operators on Nick's Island. The oldtime Nelson ferry is in commission there, propelled by a motor launch in charge of R. B. Robinson of Creston.

CHAMBERLAINS WELCOME CANADIAN COMMISSIONER

LONDON, June 20 (CP Cable).—Hon. Vincent Massey, Canadian high commissioner in the United Kingdom, and Mrs. Massey were guests today at a luncheon given by Prime Minister and Mrs. Neville Chamberlain in honor of the princess royal and the Earl of Harewood.

AUCKLAND, N. Z., (CP).—Santa Claus will find his style cramped in New Zealand next Christmas by the import restrictions on toys from Great Britain and Canada. Canadian toy imports are down 80 per cent.

Buy or sell with a want ad.

Toronto Stock Quotations

MINES:	
Aldermac Copper	.34
Amm Gold	.09½
Anglo-Huronian	2.40
Arntfield Gold	.12
Astoria Rouyn Mines	.03
Aunor Gold	2.54
Bagamac Rouyn	.08
Bankfield Gold	.24
Base Metals Mining	.15½
Beattie Gold Mines	1.27
Bidgood Kirkland	.18
Big Missouri	.12
Bobjo Mines	.10¾
Bralorne Mines	12.00
Brett Trethewey	.01⅛
Buffalo Ankerite	12.50
Bunker Hill Extension	.07¼
Canadian Malartic	.78
Cariboo Gold Quartz	2.20
Castle-Trethewey	.82
Central Patricia	2.51
Chibougamau	.11
Chromium M & S	.63
Coast Copper	1.50
Coniaurum Mines	1.64
Consolidated M & S	42.00
Darkwater	.03½
Dome Mines	32.50
Dorval-Siscoe	.05¼
East Malartic	2.53
Eldorado Gold	1.35
Falconbridge Nickel	5.45
Federal Kirkland	.04
Francoeur Gold	.21
Gillies Lake	.07½
God's Lake Gold	.37
Gold Belt	.37
Granada Gold Mines	.04½
Gunnar Gold	.53
Hard Rock Gold	1.06
Harker Gold	.08½
Hollinger	15.10
Howey Gold	.32
Hudson Bay M & S	32.60
International Nickel	48.50
J-M Consolidated	.04½
Jack Waite	.18
Jacola Gold	.05½
Kerr-Addison	2.04
Kirkland Lake	1.58
Lake Shore Mines	38.50
Lapa Cadillac	.24
Leitch Gold	.87
Lebel Oro Mines	.03¾
Little Long Lac	2.99
Macassa Mines	4.80
MacLeod Cockshutt	2.10
Madsen Red Lake Gold	.38
Mandy	.15
McIntyre-Porcupine	57.75
McKenzie Red Lake	1.32
McVittie-Graham	.16
McWatters Gold	.48
Mining Corporation	1.25
Minto Gold	.02
Moneta Porcupine	1.15
Morris-Kirkland	.09
Nipissing Mining	1.35
Noranda	79.00
Normetal	.42
O'Brien Gold	2.70
Omega Gold	.35
Pamour Porcupine	2.70
Paulore M	.03⅛
Paymaster Cons	.42
Pend Oreille	1.39
Perron Gold	1.84
Pickle Crow Gold	4.65
Pioneer Gold	2.40
Premier Gold	1.85
Powell Rouyn Gold	1.92
Preston East Dome	1.57
Quebec Gold	.39
Reno Gold Mines	.52
Roche Long Lac	.07
San Antonio Gold	1.84
Shawkey Gold	.02
Sheep Creek Gold	1.18
Sherritt Gordon	.97
Siscoe Gold	1.20
Sladen Malartic	.43
Stadacona Rouyn	.50
St Anthony	.10
Sudbury Basin	2.20
Sullivan Consolidated	.84
Sylvanite	3.45
Toburn Gold Mines	1.75
Towagmac	.25
Ventures	5.00
Waite Amulet	6.95
Whitewater	.02
Wright Hargreaves	8.35
Ymir Yankee Girl	.05¼
OILS:	
Ajax	.16
British American	2.75
Chemical Research	.35
Imperial	14.60
Inter Petroleum	22.00
Texas Canadian	.80
INDUSTRIALS:	
Abitibi Power A	.60
Bell Telephone	175
Brazilian T L & P	9¼
Brewers & Distillers	4¼
Brewing Corporation	1.15
B C Power A	25
B C Power B	2¼
Building Products	16¾
Canada Bread	4⅜
Can Bud Malting	3¾
Can Car & Foundry	10
Can Cement	7
Can Cement Pfd	78
Can Dredge	16
Can Pacific Railway	4¼
Can Ind Alcohol A	1¾
Can Wineries	3½
Cons Bakeries	16⅝
Cosmos	17
Dominion Bridge	28½
Dominion Stores	7⅛
Dom Tar & Chem	5⅛
Distillers Seagrams	18
Fanny Farmer	22¼
Ford of Canada A	19¾
Gen Steel Wares	5¾
Goodyear Tire	69½
Gypsum L & A	4¾
Hamilton Bridge	.85
Hiram Walker	44¼
Imperial Tobacco	16¼
Loblaw A	24⅝
Loblaw B	22¾
Kelvinator	9
Maple Leaf Milling	1.35
Massey Harris	5⅛
Montreal Power	32⅝
Moore Corp	39
Nat Steel Car	48
Ont Steel Products	7
Ont Silk Net	5
Page Hersey	93
Power Corp	9¾
Pressed Metals	7
Steel of Can	75
Standard Paving	1½

Quotations on Wall Street

	High	Low	Close
Am Can	92	91½	92
Am For Pow	2½	2½	2½
Am Smelt & Re	43	42½	42⅞
Am Tel	163½	162	163¼
Am Tob	83	83	83
Anaconda	24⅜	23¾	24¼
Baldwin	11½	11¼	11½
Balt & Ohio	5	5	5
Bendix Av	23⅝	23½	23½
Beth Steel	56¾	55¾	56½
Borden	21	20¾	21
Can Dry	17½	17¼	17⅜
Can Pac	4⅜	4¼	4⅜
Cerro de Pasco	37¾	37¼	37¾
Chrysler	70½	69⅝	70
Con Gas N Y	31⅝	31⅛	31⅝
Dupont	149¾	148¾	149¾
East Kodak	169	168	169
Ford Eng	3⅞	3⅞	3⅞
Ford of Can	19¾	19¾	19¾
Free Texas	21	21	21
Gen Elec	36	35⅝	35⅝
Gen Foods	45⅛	44½	44½
Gen Motors	44⅞	44⅛	44½
Goodrich	18⅛	17⅝	18
Granby	5⅞	5⅞	5⅞
Great Nor pfd	22	21¼	22
Howe Sound	48	47½	48
Hud Motors	5	4⅞	5
Inter Nickel	48¾	48¼	48½
Inter Tel & Tel	6½	6⅜	6½
Kenn Cop	33⅛	32⅞	32¾
Mack Truck	20	20	20
Mont Ward	51¾	51	51¾
Nash Motors	6⅝	6½	6½
N Y Central	14⅝	14⅜	14½
Pack Motors	3¼	3⅛	3¼
Penn R R	17¾	17½	17¾
Phillips Pete	35⅛	34⅞	35⅛
Pullman	26⅞	26⅜	26¾
Radio Corp	6	5⅞	6
Rem Rand	11⅛	11	11
Safeway Stores	42¾	41¼	42½
Shell Un	11⅛	11⅛	11⅛
S Cal Edison	26⅝	26⅝	26⅝
Stan Oil of N J	43½	42½	42¾
Texas Corp	38¾	38⅜	38½
Texas Gulf Sul	28½	28⅛	28⅛
Timken Roll	41	40¾	41
Under Type	46	46	46
Un Carbide	80½	79¾	80
Un Oil of Cal	16¾	16½	16⅝
Un Aircraft	37	36¾	37
Un Pac	96¼	95½	96¼
U S Rub	42¾	42¼	42½
U S Steel	48	47½	47¾
Warner Bros	4¾	4⅝	4¾
West Elec	100½	100	100⅛
West Un	20¼	20⅛	20⅛
Woolworth	47⅝	47⅜	47⅜
Yellow Truck	15¼	15	15

Montreal Stock Exchange

INDUSTRIALS	
Alta Pac Grain	1½
Assoc Brew of Can	16½
Bathurst P & P A	6
Canadian Bronze	31½
Can Bronze pfd	105½
Can Car & Fdy pfd	22¼
Can Celanese	16¾
Can Celanese pfd	108½
Can North Power	16
Can Steamship	1.70
Can Steamship pfd	8½
Cockshutt Plow	6⅞
Con Min & Smelting	41½
Dominion Coal pfd	18
Dom Steel & Coal B	11⅜
Dominion Textile	60¼
Dryden Paper	3½
Foundation C of C	9
Gatineau Power	14
Gatineau Power pfd	94½
Gurd Charles	5½
Howard Smith Paper	10¾
H Smith Paper pfd	95
Imperial Oil	14¾
Inter Petroleum	17
Inter Nickel of Can	48¾
Lake of the Woods	17
McColl Frontenac	5½
National Brew Ltd	41
Nat Brew pfd	42½
Ogilvie Flour new	27
Price Bros	11½
Quebec Power	17⅛
Shawinigan W & P	20⅛
St Lawrence Corp	2⅞
St Law Corp pfd	9¼
South Can Power	11¼
Steel of Can pfd	74½
Western Grocers	45¼
BANKS	
Commerce	168
Dominion	207
Imperial	216
Montreal	210½
Nova Scotia	300
Royal	187
Toronto	250½
CURB	
Abitibi 6 pfd	4
Bathurst P & P B	1¼
Beauharnois Corp	4⅜
British American Oil	22
B C Packers	12
Can Marconi	1
Can Vickers	2¾
Cons Paper Corp	4¼
Fairchild Aircraft	4
Fraser Co Ltd	9
Inter Utilities A	8¼
Inter Utilities B	.50

CAPITOL LAST TIMES **Today**

COMPLETE SHOWS AT 2:00, 7:00 AND 8:58

MORE LYRICALLY *Lovely* THAN in "MAYTIME"
MORE ROMANTICALLY *Glamorous* THAN in "MARIETTA"
MORE DAZZLINGLY *Beautiful* THAN in "SWEETHEARTS"

At 2:32, 7:04, 9:30. Night 15¢, 35¢

Extra—OUR KING AND QUEEN IN OTTAWA.
Plus—A Colored Cartoon and Novelty.

THURSDAY "They Made Me a Criminal"

Have You Tried HOOD'S
Supreme Milk Bread?
More nourishing—higher in proteins
Ask for it at Your Grocers
HOOD BAKING CO., LTD.

COMPLEXION AIDS
It's time to think of yours after the "drying up" of the wind and sun. Consult . . .
Milady's BEAUTY PARLOR
Phone 244 577 Baker St.

BEACH LOTS
We have acre lots with sand beach at Crescent Bay and Balfour. Secure your own lake frontage on our monthly payment plan.
Robertson Realty
Company Limited
Phone 68 347 Baker Street.

1934 Oldsmobile
SIX DELUXE COUPE
WITH RUMBLE SEAT
Kootenay Motors
(Nelson) Ltd. Phone 117

Bargains in the "Classified"!

We Can Save You Money
On your
AUTOMOBILE INSURANCE
Compare our rates.
T. D. Rosling
3 Royal Bank Bldg. Phone 717
"Insure with Rosling and Save"

SEE
VIC GRAVES
MASTER PLUMBER
For all your needs in plumbing repairs, alterations, and installations.
Ph. 816 301 VICTORIA ST.

T. H. Waters & Co.
Limited
Builders and Contractors
WINDOW GLASS
Any size or weight. We deliver.
WINDOWS REGLAZED
Phone 156 Box 322

FUMIGATE WITH
SMYTHE'S
BLACK DEATH TO BUGS
10,000 found dead in one home.
SMYTHE'S PHARMACY
PHONE 1

League Lacrosse Game
NELSON vs. TRAIL

NELSON CIVIC ARENA
THURSDAY, JUNE 22
DOORS OPEN AT 7:30
GAME AT 8:15 SHARP
ADMISSION: Adult Rush 25¢
Children Under 15, 10¢
Reserved Seats Available at Nelson Civic Centre Office:
PRICE 40¢ PHONE 118

INSULATION
"EVERYTHING FOR THE BUILDER"
ROCK WOOL INSULATION
Loose, bulk wool, Per sack $2.50
Covers 45 sq. ft.—2" deep.

BATTS
Paper backed 15" x 23"—2-inch Batts— Per 100 sq. ft. $7.30
3-inch Batts— Per 100 sq. ft. $9.95

MOSS-TEX INSULATION
Loose, covers 30 sq. ft. 3" deep. Per bale $1.00
Board— 1¼"x14½"x36". $8.50
To cover 100 sq. ft. wall

Burns Lumber & Coal Co.
568 Ward St. Nelson, B. C. Phone 53

PUT YOUR BOY or GIRL on WHEELS

For exercise or pleasure you cannot beat riding a bicycle.
Priced From
$28.50 up
Be Sure It's a C.C.M.
THESE LETTERS STAND FOR QUALITY.
THEY ASSURE EASY RUNNING AND LONG LIFE.
WOOD, VALLANCE
Hardware Company, Limited

PROPHYLACTIC
Tooth Brushes
SPECIAL
2 for 79c
Mann, Rutherford Drug Co.
Phone 81 Nelson, B. C.

Council, Hospital Board Will Inspect Isolation Building

Invitation of the directors of Kootenay Lake General hospital for the city council to inspect the isolation building at the hospital—described as in "deplorable condition"—was accepted by the city council Tuesday night. The council and hospital board will make the inspection today.

OSLO, Norway (CP) — Norway was the only one of the four major Baltic states not invited to send a representative to Hitler's 50th birthday celebrations. The slight was attributed to strong criticism of Hitler by the Norwegian press.

TOO LATE TO CLASSIFY

3 ROOMED HOUSE FOR RENT. Apply D. Maglio, Phone 808L.

LOST BETWEEN SO SLOCAN AND Nelson brown cotton bag containing traveller's checks, signed Mary Bosanquet, Daily News.

NEWS OF THE DAY

Remember the KIDDIES' DAY on JULY 1st.

Reserve June 30 for Women's Institute Tea and Bake Sale.

Newspapers, Magazines and Smokes
BISHOP'S NEWS STAND

Electrical Contracting, F. H. SMITH, 351 Baker St. PHONE 666.

EAGLES MEET TONIGHT AT 8 P. M.

For ELECTRICAL Contracting PH. 544—McKAY & STRETTON

FOREST AND STREAM TOBACCO NOW IN HALF POUND TINS AT VALENTINE'S.

The crocheted table centre piece raffled by Nelson Women's institute was won with ticket No. 76.

WORKER'S EXCHANGE — If you have an odd job we have the RIGHT MAN. Phone HIPPERSONS HARDWARE, 497.

The Oddfellows extend a hearty vote of thanks to all those who contributed to the success of their benefit whist and dance.

Sunny weather — isn't it grand! Come along to the garden party at Mr. Rutherford's. Free transportation on the north shore, 3 to 8 p.m. today.

The New 1940 ROGERS are here. New Low Prices from $22.50
McKAY & STRETTON

From this date forward I will not be responsible for any debts contracted in my name or in the name of Law-Mac Mines limited, without my signed authority.
RODERICK J. MacKAY.

We carry the Genuine AUSTRIAN Scythes and fittings, Sickle Grinders, Hay forks and Rakes, Scythe stones, etc. and Prices are Right at HIPPERSON'S.

Trinity Women's association menu at Mr. Rutherford's today: Sandwiches, bread and butter, tea, cake, ice cream, strawberries and cream or strawberry sundae.

HALF DAY SPECIAL
Two-piece, fast color, print slack sets — Ideal for beach wear and sport $2.98
THE GINGHAM SHOPPE, OPP. DAILY NEWS

FRIGIDAIRE with the Silent Meter-Miser gives you more and saves you more in every way there is to save. New models are on display at HIPPERSON'S.

PYTHIAN SISTERS AFTERNOON TEA AT MRS. HEDDLES, 1303 HALL MINES ROAD, FROM 3 to 6 THIS AFTERNOON FANCYWORK FOR SALE. ALSO DRAWING FOR THE QUILT.

BOARD OF TRADE MEMBERS ARE REMINDED TO ATTEND, WITH THEIR LADIES, THE DINNER TO SPOKANE, NEWPORT, IONE AND METALINE FALLS CHAMBERS, JUNE 22nd (TOMORROW NIGHT) AT 6 O'CLOCK SHARP, HUME HOTEL.

FUNERAL NOTICE

LANE — William Ernest, passed away Monday. Service will be held from the United church, Kaslo, today (Wednesday), at 2 p.m., Rev. J. F. Shaw officiating.

FUNERAL NOTICE

McCAMON—Winsor, passed away at Nelson on Monday, June 19th. The body rests at Somers' Funeral Home until today (Wednesday), thence to Church of Redeemer where service will be held at 2 p.m., Rev. W. J. Silverwood officiating.

Calgary Exhibition and Stampede
JULY 10th TO 15th
ONLY
$11.20
RETURN FROM NELSON
GREYHOUND LINES
PHONE 800

English Girl Riding Across Canada Arrives Nelson; Wonderful Journey

Jogging along a British Columbia road is Mary Bosanquet, above, 25-year-old English girl, now on her way across Canada on horseback Miss Bosanquet started from Vancouver on a 3600 mile trip to Montreal which will occupy four months, arrived at Nelson Monday.

Miss Bosanquet left Trail Saturday, spending Saturday night at Robson, and on Sunday journeyed to South Slocan, completing the journey to Nelson Monday.

"I'm not trying to make a fast journey, nor to travel any set distance day by day," she explained. "I want to take my time and absorb all I can of this wonderful country.

First major mishap of her trip so far—excepting the rain—was the loss of a cotton bag containing a purse, travelers' checks and small articles for daily use, between South Slocan and Nelson. Loss of the checks would be extremely awkward, she said, but the loss of the small articles would be almost as awkward. She thought she might have dropped the bag when taking a camera from her saddle bags.

GREAT KINDNESS

"People have been awfully kind to me," Miss Bosanquet stated, "and it's been such fun meeting them. Sometimes it has been most difficult to turn down their invitations to stay over for a visit. And they've been equally kind in caring for my horse.

"The summits have been the best part of the trip so far, both the Hope-Princeton and the Cascades. The scenery is really magnificent, and I don't know how I shall find words for it."

Miss Bosanquet plans to write of her trip when she returns to England.

After a day or two in Nelson she will continue eastward, crossing the main lake by ferry, and from Crawford Bay strike into the hills over the trail to Marysville, near Kimberley. Not only will this cut off some 100 miles of travelling, but it will also take her into unpopulated B. C. mountain country.

Wild life abounds in that section.

"It has been a wonderful trip so far," she said, "except for the rain and the loss of my bag. They tell me this June rain is unusual in the Kootenays, but that doesn't help much when it keeps on falling."

PRETORIA, South Africa (CP).—Total increase of 5000 has been ordered for the Union's coast garrison, active citizen forces and Royal Naval reserve, making reserve for 1940 nearly 22,000.

Breakfast *For a Quick Start*
The PERCOLATOR

THE UNEXPECTED HAPPENS QUICKLY
Insurance is your best financial protection. Insure today.
H. E. DILL
Fire, Auto, Accident and Sickness Insurance.

SPORT SHIRTS
COOL AND COLORFUL
JACK BOYCE
514 Baker Style Shop Phone 160

PHONE 128
FOR PROMPT SERVICE
KOOTENAY NO-ODOR DRY CLEANING CO.

Dirt From the High School Excavation May Go on Latimer

Suggestion of R. E. Potter, city engineer, that earth excavated for the Nelson High school addition should be placed on Latimer street in front of the school to improve the grade of the street and to fill in a ditch, was referred by the city council Tuesday night to the public works committee with power to act.

He pointed out rock and tile would be necessary in the ditch.

MORE ABOUT PALESTINE

(Continued From Page One)

Here to explain Britain's new Palestine policy to the League of Nations mandate commission, MacDonald broadcast his statement to North America.

Reviewing Britain's efforts to preserve a balance between Jew and Arab in the Holy Land, the colonial secretary said the Arabs had remained hostile throughout to the project of a Jewish national home.

"If this were simply the disreputable protest of terrorists and bandits," he said, "it could continue to go unheeded except by our soldiers and police.

"But although the revolt has been disgraced by many acts of banditry, it also has borne undeniably the marks of a widespread and genuine patriotic movement. There must come a time when to ignore any further such a passionate expression of national feeling would be to break our promise that we would safeguard the rights and position which belong to a people who have inhabited the country for many centuries."

Stating the mandate problem "in a nutshell" was to prevent Arab from being dominated by Jew and Jew being dominated by Arab, MacDonald denied Britain's new policy would bring about the latter result.

Changara, Portuguese East Africa (CP). — William Oosthuizen, 26-year-old European, was trampled to death by an elephant near here when he tried to protect a native gun bearer from the attacking beast.

MEN'S WEAR
Charles Morris
BOYS' WEAR

WE KEEP YOU NEAT
PHONE 1042
Jonella Cleaners

FUR STORAGE
REPAIRS AND REMODELS
Malcolm's Furs
659 Baker St. Phone 960

Cream-O Milk
With fresh fruit or puddings is the ideal summer dessert.
PALM DAIRIES LIMITED

Save Money by Building
UNDER THE DOMINION LOAN PLAN. IT IS
Cheaper Than Rent
Buy one of Nelson's nicest homesites on
FAIRVIEW PROPERTIES
Nelson's Most Desirable Building Sites. Near Lakeside Park
Double Size Lots
Ideal for Home Builders
Within city limits. Sewer, water and light services and fire protection approved by City Council.
Prices $325 to $385 for double size lots, some nearly two and a half times the area of ordinary city lots.
EASY TERMS
R. W. DAWSON
SOLE AGENT
Phone 197 Hipperson Block Nelson, B. C.

BISMA-REX
The Antacid Powder
Quickly relieves Sour Stomach, Dyspepsia, Heartburn, Gas on Stomach.
Sold in 75¢ and $1.50 packages.
Sold by
The CITY DRUG Store

Have you read the "Classified"?

J. A. C. Laughton
Optometrist
SUITE 205, MEDICAL ARTS BLDG

STEAKS
TENDER — JUICY
Grenfell's Cafe

Financial Security
INVESTORS SYNDICATE
Monthly Savings Plan
R. W. DAWSON
Bonded Representative
Box 61 Hipperson Blk. Ph. 197

CASH for YOUR CAR
We buy and sell used car on commission.
Automobile Brokers
Jack McDowell Howard Thurman
Next Savoy Hotel

PHONE 25
Prescriptions Compounded Accurately
Fleury's Pharmacy
MEDICAL ARTS BLOCK

Look years younger and be more beautiful with a permanent from
Haigh Tru-Art
Beauty Salon
Phone 327 Johnstone Blk.

FORD V-8 SEDAN
IN A-1 CONDITION
$395
PEEBLES MOTORS
Baker St. Limited Phone 119

ROOFING
Eaves Troughs, etc.
R. H. Maber
Phone 655 510 Kootenay St.

PYJAMAS
FOR COMFORT
FOR ECONOMY
The proportions of Forsyth pyjamas are carefully studied and they're made up of pre-shrunk materials. You can buy them to fit you. The colors are fast, too. The prices are moderate for the quality they contain. Plain colors and neat patterns..
UP FROM
$2.00 $2.50
EMORY'S
Limited
The Man's Store

Chrysler '65 Sedan
Good Rubber
A-1 Condition
Sowerby-Cuthbert Ltd.
503 Vernon Phone 75

SEE
Frank A. Stuart
For expert insurance advice
FIRE — AUTO — LIFE
Phone 980 577 Baker Nelson, B.C.

Lambert's
FOR
LUMBER
PHONE 82

Order SUMMER WOOD Now
Mill Ends, load ..... $ 3.75
3 loads for $10.00
Slabwood, 3 cords $10.00
Saw Dust, unit ..... $ 4.00
Phone 163 or 434R1

SEE JACK HOOGERWERF
Standard Electric
FOR
Electrical Contracting
PHONE 638 617 VERNON ST.
Across From New Grand Hotel

FOR THE
June Bride
We have many beautiful and useful gifts, to be found no where else in town.
Allen's Art Shoppe
A greeting card for every occasion.

CIVIC
Today, Thursday and Friday

SPECIAL! SPECIAL! SPECIAL!
Exclusive motion pictures of the
MAX BAER vs. LOU NOVA FIGHT

$175.00
BUYS A
1½ TON TRUCK
WITH GOOD RUBBER
$195.00
BUYS A
SEDAN
THAT HAD ONLY ONE OWNER AT THE
GM GENERAL MOTORS PRODUCTS
NELSON TRANSFER Company, Limited
35 - PHONES - 36