Pattullo Lashes Out at C. C. F. Speakers in House

Page Ten

Nelson Daily News

One Week Remains for Aliens to Register

Page Two

1440

PROVI... LIBRARY VICTORIA B.C.

12 3 MAR 40 PROV LIBRARIAN VICTORIA B.C.

VOLUME 39 | FIVE CENTS PER COPY | NELSON, BRITISH COLUMBIA, CANADA—TUESDAY MORNING, NOV. 7, 1939 | NUMBER 172

OUTNUMBERED FRENCH BEAT NAZI AIRMEN

Miss Jardine Fought Way Out of Sunken Car; Miss French Awakens From Daze With Arm in Water; Miss Stewart's Body Held by Sleeve

Miss Winnifred Jardine, one of two survivors of a fatal car plunge at Brilliant Sunday night, fought her way out of the submerged car.

Miss Beatrice French, the other survivor, came out of a daze to discover she was so close to the edge of the river that one arm was in the water.

A coroner's jury will view the bodies of Alfred Heath Sweeney of Castlegar, driver of the car, fatally injured in its plunge; and of Miss Clara Stewart, one of the two teachers who were drowned, in Nelson today.

The body of Miss Helen Lentsman, who was plunged into the river in the car, had not been recovered late Monday.

COAT CAUGHT ON HINGE

The body of Miss Stewart, recovered when the car was hauled out, was at arm's length from the auto, pulled by the current, but the sleeve of Miss Stewart's coat had caught on a door hinge and held the body.

Sweeney, who died en route to hospital at Nelson, was found by rescuers on the river bank. He and Miss French, riding in the front seat of the car, apparently were thrown out during its plunge down the bank.

Headlights which remained alight guided the crew of a wrecking car in pulling the sedan out. The current was beginning to break up the car.

(FOR FULL STORY SEE PAGE FIVE)

Brilliant . . . Where Plunging Car and Swift, Bitterly Cold River Snatched Three Lives

Miss Clara Stewart of Vancouver and Miss Helen Lentsman of Barons, Alta., teachers at schools in the Brilliant District, drowned Sunday night in the swift water of the Kootenay River at Brilliant when a car driven by Alfred Heath Sweeney of Castlegar plunged down the steep bank in attempting to make a turn. Sweeney, whom rescuers found on the bank, suffered fatal injuries and died en route to Kootenay Lake General Hospital at Nelson. The body of Miss Stewart was recovered when the car was pulled out of the river shortly after midnight Sunday, but that of Miss Lentsman was still missing Monday night. It was believed she was swept down the river. Miss Winnifred Jardine of Nelson went into the river with the car, but was able to free herself and swim to the bank; and Miss Beatrice French of Nelson, fifth occupant of the car, awoke from unconsciousness to find herself lying on the river bank, one arm in the water. She gave the alarm which brought rescuers. Both are under treatment at their homes in Nelson, suffering bruises and shock.

At left, above, is the rock-stream bank down which the car plunged for 150 feet before going into the river. This scene is just below the Doukhobor bridge at Brilliant. At right spectators view the scene, from the point where the car went over, the dark stream immediately below them being the area cleared of loose surface rubbish by the plunging auto.—Daily News Photos.

Scouting Flights of British Fliers Continue Success

Mastery on Sea Is Still Britain's Despite Nazis

TONNAGE SUNK IS SMALL PERCENTAGE

By J. F. SANDERSON
Canadian Press Staff Writer

LONDON, Nov. 6 (CP Cable).—Sir John Simon will seek power from Parliament tomorrow to issue the first war loan. It may total as much as £350,000,000 ($1,117,500,000). But when it will be marketed is a treasury secret.

British aircraft made reconnaissance flights over Western Germany again today while naval authorities repeated their claim the German submarine campaign has failed to shatter Great Britain's mastery of the seas.

The reconnaissance flight was the 20th since the outbreak of war. One of the British planes had not returned tonight.

Hundreds of square miles of German territory have been photographed from the air by British fliers, including Berlin, Hamburg, Kassel, Potsdam and Magdeburg.

Many of the flights have been over the industrial area of the Ruhr, including Essen, where the great Krupp munition works are located.

Referring to today's flight the Air Ministry merely stated "British aircraft carried out successful reconnaissance flights over Western Germany and secured a number of valuable photographs."

SEE VULNERABLE SPOTS

The flights provide the British and French high commands with photographic evidence of Germany's vulnerable spots. When the time comes for bombardment of German munition plants, shipbuilding yards, naval depots, airplane factories and such points the Allied pilots will have detailed information of the German positions.

In addition to the 20 big flights over German territory, R.A.F. planes have mapped the whole Siegfried line and the hundreds of square miles extending back from it where troop concentrations might be expected.

Expressing confidence in ability of British escort vessels to maintain sea supremacy and protect "cash and carry" arms shipments from the United States, an Admiralty spokesman said today:

"Despite the German boasting, the U-boats have been fairly mastered and many of them have been sunk. The task of the remainder is becoming increasingly difficult and dangerous."

Official figures on losses of British merchant shipping since start of the war listed 55 ships with a total tonnage of 238,795 as sunk. This was less than 1½ per cent of the total British merchant marine tonnage of 18,500,000.

Efficiency of the escort system was claimed after the weekend arrival at one port of 28 vessels in four convoys. They carried nearly 100,000 tons of food as well as petroleum, ore and lumber.

SHIPPING LOSSES

The office report gave this summary of shipping losses:

British—September, 37 ships, 155,636 tons; October, 18 ships, 83,159 tons; November, none; total, 55 ships, 238,795 tons.

Allied—September, one ship, 3660 tons; October, six ships, 45,275 tons; November, none, total, seven ships, 47,933 tons.

Neutral—September, 15 ships, 37,284 tons; October, 17 ships, 44,083 tons; November, two ships, 12,460 tons; total, 34 ships, 93,817 tons.

$15,000 BONDS STOLEN

BURNABY, B. C., Nov. 6 (CP).—British Columbia Police here today said bonds and securities valued at $15,000 and a quantity of jewelry was stolen from the home of J. F. O'Reilly here late yesterday. The bonds were in the name of Miss Clara O'Reilly, a sister.

MANY ISSUES IN U.S. ELECTIONS

NEW YORK, Nov. 6 (AP)—Old age pensions, pari-mutuel betting, prohibition and a few contests involving President Roosevelt's policies confront the voters with a miscellany of issues in tomorrow's nation-wide elections.

The pari-mutuel referendum is in New York, the betting rings of its famous race tracks, Saratoga, Belmont Park and others, have been dominated for years by handbook makers.

The prohibition question arises in rural Indiana. In that state towns of less than 3000 population are electing town officials. The dry forces have concentrated on candidates who will oppose the issuance of local liquor licences.

The issue of Roosevelt policies is remotely present in a gubernatorial election in Kentucky and the election of a mayor in Philadelphia.

German Suggests New Way to Peace

MONTREAL, Nov. 6 (CP). — Establishment of a European Federation of States, possibly with Switzerland as a nucleus, was suggested in an address today by Dr. Gerhardt Seger as the way to lasting peace after Germany is "beaten again."

Dr. Seger, a former member of the Reichstag who escaped from a Nazi concentration camp in 1933, said defeat of Germany "seems a historical necessity in order to re-establish a free and peaceful Germany in a united continent of Europe."

The rise of Hitler to power, he said, came through inexperience of the German people in Democratic Government. They had regarded it as something put on them by the Versailles Treaty.

Dr. Seger believed more than 800,000 Germans have been in concentration camps at one time or another.

"Ham and Egg" Plan Vote Today

SAN FRANCISCO, Nov. 6 (AP)—California's sweeping "ham and eggs" pension plan goes to the voters a seco d time tomorrow.

Nation-wide attention was focused on the new "$30 every Thursday" proposal, backed by the pennies and efforts of an army claimed by its leaders to number more than 400,000.

Opponents, who repeatedly have predicted financial chaos and state bankruptcy if the plan carries, declared openly tonight it would be adopted unless 75 per cent of the 3,605,907 registered voters went to the polls. A similar but less ambitious plan was defeated a year ago, 1,398,999 to 1,143,670.

The new plan would make radical changes in the state's economic system, pay $30 in scrip weekly to every unemployed citizen over 50, revise and add to the tax laws, virtually outlaw all forms of production curtailment, and declare private charity contrary to public policy.

VON PAPEN ARRIVES FOR BULGARIA TALKS

SOFIA, Bulgaria, Nov. 6 (AP)—Franz von Papen, German ambassador to Turkey, arrived today for a conference with George Kiosseivanoff, Bulgarian premier.

10,000 COAST WOMEN SIGN REGISTRATIONS

VANCOUVER, Nov. 6 (CP). — Officials in charge of Voluntary Registration of Canadian Women in Vancouver today said that 10,000 women had filled out registration slips here stating that they are willing to contribute to Canada's war efforts.

In nearby New Westminster, 1158 women or 26 per cent of those eligible, volunteered for war service.

Ohio to Vote on Pension Scheme

CLEVELAND, Nov. 6 (AP)—Defeat of the far-reaching Bigelow pension plan—drafted "to make old Ohio couples $24,000 rich"—was predicted tonight by one of its sponsors as well as by its opponents.

Herbert S. Bigelow, Cincinnati preacher-politician, held to his forecast of victory in tomorrow's balloting but coupled this with a declaration rejection would be met by a new and more drastic plan.

Bigelow, 60, gentleman farmer whose hobby is raspberry culture, explained his plan's guarantee of $60 a month to couples 60 or older retired from gainful occupation was equivalent to their receiving four per cent interest on a $24,000 investment. Single persons would be assured $50 a month. Ohio pensions now average $23, go on a "need" basis to 117,000 persons 65 or older.

Bigelow's pension would be financed by a new state income tax equal to one-fourth the present federal tax, and a two per cent levy on all land valued over $20,000 an acre.

Admitting Nelson Robbery, A. Grams Surrenders, Calgary

Admitting breaking and entering the Imperial Oil Company Ltd. office here November 1 and stealing $50, Alfred Grams surrendered to Royal Canadian Mounted Police in Calgary, according to a telegram to Chief of Police Alex Stewart, Monday. Constable Richard House is on his way to Calgary to escort the prisoner to Nelson, where he will face charges.

Theft of $50 was admitted by Grams, according to the telegram. According to the report of Mark W. Purser, Manager, to Nelson Police $30.78 was taken from an opened safe sometime Wednesday night.

Broker Fined for Exchange Violation

FORT ERIE, Ont., Nov 6 (CP). — In the first case of its kind to be heard in Canada, Russell G. McMillan, 42-year-old Toronto stock broker, today was convicted on three charges of violation of the foreign exchange clause of the War Measures Act.

The charges were that McMillan smuggled into the Dominion on Sept. 30, Oct. 7 and 14, a quantity of securities without first obtaining an import licence.

Police Magistrate John B. Jopkins fined McMillan $303 in each of the illegal importation cases, with an alternative eight-month jail term. On the fourth count he was fined $55 and costs totalling $91 or two months imprisonment to run concurrently with the other sentence.

Britain to Buy Lead and Zinc From Canada War's Duration

Producers Turn Over Industries Says Blaylock

LONDON, Nov. 6 (CP Cable).—The British Government has arranged to purchase Canada's entire output of lead and zinc for the duration of the war after all Canadian demands are met. The Ministry of Supply, in making the announcement today, gave no details and would not amplify its brief statement.

VOLUNTARY CONSCRIPTION

TRAIL, B. C., Nov. 6 (CP).—S. G. Blaylock, President and Managing Director of Consolidated Mining and Smelting Company, said today that base metal producers throughout the Empire have "accepted what might be termed voluntary conscription of their industry" to aid Britain's war effort.

Blaylock was commenting on the London announcement that the British Government has arranged to purchase Canada's entire export production of lead and zinc for the duration of the war.

"Lead and zinc prices are fair, but far below the average of the last 20, 30 or 40 years," Blaylock said. "This assures cheap metal for the Empire's war needs, and at the same time gives a fair living for those in the industry."

He said the huge Trail smelter of his company is operating at full capacity now, producing about 970 tons of refined metals daily.

Censorship Is Planned, Finland

HELSINGFORS, Nov. 6 (AP). — Facing the critical stage in negotiations with Soviet Russia, Finland will tighten her defensive measures still further tomorrow by placing a censorship on mail, telegraph messages and telephone calls to other countries.

The danger of spy activities, a Government spokesman said, is the reason for the censorship, which also will apply to press telegrams and telephone calls.

The Government still has taken no action on new instructions for the Finnish delegation waiting in Moscow to resume conversations with the Kremlin. The Soviet is demanding, among other things, a naval base on the Southern coast of Finland and border revisions to "protect" Leningrad.

The Government was empowered to confiscate any publication containing matter considered harmful to the nation. Another decree gave the Government authority to prevent movement of civilians in specified areas.

ATTEMPTS TO OPEN ESTEVAN MINES FAIL

ESTEVAN, Sask., Nov. 6 (CP). — Attempts to reopen operations at two mines in this Southeastern Saskatchewan lignite coal field where 500 miners have been on strike since early in October failed today for lack of workers. There was no violence.

More Properties of B.C. May Open Up Says Asselstine

VICTORIA, Nov. 6 (CP).—Hon. W. J. Asselstine, British Columbia's Minister of Mines, said today the British Government's arrangement to buy all Canada's lead and zinc production outside Dominion requirements will "stimulate production in mines already in production and may result in opening up a few additional properties."

However, Mr. Asselstine said that unless the prices of the two metals "rise sharply," he thinks the "present producing properties will be the ones mainly affected.

The Mines Minister said that British Columbia today is in much better position to "play her part, not only as a Province within the Dominion but as part of the British Commonwealth of Nations, than she was when the 1914-18 war broke out.

"In 1914, Canada produced ores containing 22,600 long tons of lead, with smelter production of 16,222 tons. This year British Columbia alone will produce 184,368 long tons, or eight times as much.

"Zinc production figures show this Province increased its output this year to a figure 36 times as great as in 1914. We are producing 133,257 tons of zinc this year compared with 3017 tons. Last year Canada produced 165,320 tons of zinc, of which 128,211 tons was produced in British Columbia."

Motorcycle Youths Sought, Land and Air

VICTORIA, Nov. 6 (CP). — By land and air British Columbia Police today searched through the Northern wilderness of the Province for two Rochester, Minn., youths who left Fairbanks, Alaska, last September on motorcycles with the hope of being the first to traverse on wheels the proposed route of the British Columbia-Alaska Highway.

Pilot Russ Baker left Fort St. James, B. C., to scan from the skies the remote country where Jim Logan and "Slim" Williams were last reported.

Provincial Police detachments throughout the North Central part of the Province were ordered into the search at the request of Dr. A. H. Logan of the Rochester Mayo Clinic and father of one of the youths.

SWASTIKAS SCRAWLED ON GLASGOW WINDOWS

GLASGOW, Nov. 6 (CP).—Swastikas were scrawled on many show windows here last night. In one street alone 41 windows were daubed.

John McGovern, Independent Labor Member of Parliament, described the action as "deplorable" and said he planned to mention it in Parliament this week. No anti-Semitic activity or interference with any religion or race is wanted in Great Britain, Mr. McGovern asserted.

Consolidated, Hudson Bay Companies to Supply Metals

OTTAWA, Nov. 6 (CP).—Two Western producers will supply practically their entire output of lead and zinc to Great Britain for the duration of the war it was learned today.

The lead, it was learned, will come from the Trail, B. C., plant of the Consolidated Mining and Smelting Company while the zinc will be supplied by the same company and also by the Hudson Bay Mining and Smelting Co., Ltd., mines at Flin Flon, Man.

Preliminary figures for Canada's lead production in 1938 showed a total of 418,913,257 pounds valued at $14,008,459. Zinc production was 381,506,588 pounds valued at $11,723,697.

Canadian lead exports in 1938 were 334,798,400 pounds valued at $14,115,946, of which 225,592,000 pounds valued at $9,145,964 went to the United Kingdom. Zinc exports totaled 369,470,000 pounds valued at $15,941,848, of which 200,134,000 pounds valued at $8,804,247 went to the United Kingdom.

Nazis Preparing for Celebration

By LOUIS P. LOCHNER
Associated Press Staff Writer

BERLIN, Nov. 6 (AP) — With quiet prevailing in the war, German attention was diverted today to the anniversary celebration of Adolf Hitler's Munich beer cellar putsch of 1923.

It has been traditional for Hitler to speak on the night of each Nov. 8 in Munich's Buergerbau Hall to the survivors of the old guard who assembled there the night before the unsuccessful march to conquer Germany was staged.

Orders creating "offices of trusteeship" in Poland were issued today by Field Marshal Hermann Goering as chairman of the council for national defence, indications some fort of government for German-occupied Polish territories is being organized.

The central "office of trusteeship" is to be in Berlin, with subsidiary offices in Danzig, Posen (Posnan), Zichenau, Kattowitz and Krakaw (Krakow).

Girls' Home Inmates Jailed After Riot

VANCOUVER, Nov. 6 (CP)—Eight inmates of the Industrial Home for Girls were charged with malicious damage to property and transferred to the City Jail after staging a miniature riot at the Home late today.

One policeman was cut about the face when the squad of 11 men broke into the dining room where the girls had barricaded themselves.

The girls pelted the officers with dishes and other crockery before they were arrested and taken to the jail.

Squadron of Nine Routs 27 German Planes; Down Nine

Overnight Possession by Nazis of River Islet Soon Lost as Trench Mortars Send Germans Scrambling

PARIS, Nov. 6 (CP).—A violent aerial combat between 27 German and nine French airplanes was reported by the General Staff tonight, with the French announcing they shot down nine of the enemy and escaped themselves without a loss.

The encounter was announced as German ground forces, supported by artillery, were reported increasing pressure on the French frontier town of Forbach.

The French air squadron took the initiative against the German formation three times its size, the General Staff said, and at least seven of the invading planes fell behind the French front lines.

The night communique said:

"Great activity of the two aerial forces. During a violent aerial combat nine French fighting planes attacked a group of 27 German fighting planes. Nine of the latter were shot down, including seven at least in our territory. Our complete patrol returned unhurt."

EMPHASIZE IMPORTANCE

The fact that the French High Command, so sparing of words, devoted an entire communique to the French fliers' performance emphasized importance of the aerial victory.

The safe return of all nine French craft to their bases indicated, in the opinion of military experts, the Frenchmen carried out their attack with exceptional skill and speed.

This first big clash between planes in battle formation and of similar type was a decisive victory for the French craft and proved their equipment and fighting qualities leave nothing to be desired, officers said.

Spotting the German craft through a rift in the clouds above Alsace, the French fliers swept into action in triangular formation. The Germans, apparently eager for a fight, attacked in groups of three planes each.

Outmanoeuvred by the French, one German machine after another fell in a long trail of black smoke.

TOLL MAY BE HIGHER

It was believed the toll of German planes might be higher than nine. It was established seven machines crashed within the French lines and two went down in flames behind the German positions. It was believed two other German craft were crippled and came down in a French forest.

The clash proved French officers said, that the planes at the disposal of the French airmen have incomparable striking power and manoeuvrability.

The German fighters may enjoy a slight edge in speed, but when great wheeling combat tactics are called for, the French machines have the advantage.

French land forces were surprised, when daylight broke over the Rhine today, to find that the Germans had taken possession of a barren islet in the middle of the river.

Heavy trench mortars, which Poilus have had few chances to use since war began, were trained on the perfect target. The fish-tailed mortar bombs, which closely resemble airplane bombs, rose high in the air, turned over in a slow curve and descended on the Germans.

The latter hastily scrambled into a small boat and made for their own shore, pursued by a hail of French machine-gun bullets. French military experts were at a loss to explain the aim of the Germans in attempting to occupy the exposed island.

In the attack on Forbach, German shelling alternated between intermittent shots into the town proper and a bombardment of three sides of the outlying sector.

King Leopold In Long Conference With Dutch Queen

THE HAGUE, Nov. 7 (Tuesday) - (AP). — King Leopold of the Belgians hurried here on a sudden motor trip last night and conferred with Queen Wilhelmina of The Netherlands at her palace until after midnight.

Leopold brought his Foreign Minister, Henri Spaak, with him, and Spaak and the Netherlands Foreign Minister Eelco Van Kleffens, joined in the palace consultations.

Everything pointed to urgency in the talks, although official circles gave no indication of their specific nature. Official sources said only that Leopold came here to "discuss some aspects of the international situation" with the Queen.

Informed circles here disclaimed knowledge of any new move by Germany which might have caused the urgent conversations. On the other hand, competent sources said it was unlikely the Sovereigns were considering any peace move. The entire question of keeping the low countries out of the war and of defending their vital interests was believed under discussion.

Lights gleamed from the Noordeinde Palace until 1:30 o'clock this morning as the conferees met. It was reported from Brussels that the Belgian Foreign Office also worked far into the night. It was learned Leopold decided to postpone departure pending further talks later today.

Gandhi Demands Indian Election

WARDHA, India, Nov. 6 (CP).—Mohandas K. Gandhi tonight demanded immediate election of an assembly to draft a constitution for the future Government of India and charged the British Government was fostering communal differences to thwart Indian plans.

He said that to represent the demands of the Congress Party as being Totalitarian in nature was to misrepresent the facts. The Congress Party deliberately discarded the use of force, and believed in communal unity from the time it was organized.

Gandhi said the only sanction at his disposal was constitutional agitation until it had forged weapons of non-cooperation and civil disobedience as effective substitutes for violence. The Nationalist leader emphasized the Congress Party never would be a party to communal quarrels.

Paulson Miner Has Broken Arm as Run Over by a Wagon

Douglas Miller, young mine worker at the Molly Gibson mine at Paulson, near Farron, was brought to Kootenay Lake General Hospital by the Coast train Monday night suffering a fractured left arm. He sustained the injury about 11 a.m. when he was run over by a wagonload of steel at the mine. Treatment was given by Dr. H. H. MacKenzie.

Miller gave his Post Office address as Cascade, but it is understood he came from the Prairies to Cascade.

HOUSING LOANS GIVE $40,000,000 WORKERS

OTTAWA, Nov. 6 (CP)—The extent to which loans under the Dominion and National Housing Acts since 1935 have contributed to employment and the relief of unemployment was estimated today as at least $40,000,000.

This figure, a statement issued by Hon. J. L. Ralston, Finance Minister, said, does not take into account advances under the Home Improvement Plan, which is estimated to have provided an additional $28,000,000 in wages and salaries.

Weather

	Min.	Max.
NELSON	37	43
Victoria	46	48
Nanaimo	44	48
Vancouver	44	47
Kamloops	36	41
Prince George	34	45
Estevan Point	45	52
Prince Rupert	35	46
Langara	39	45
Atlin	—	38
Dawson, Y. T.	2	16
Seattle	48	—
Portland	46	58
San Francisco	39	72
Spokane	37	50
Penticton	36	—
Vernon	34	—
Kelowna	33	44
Grand Forks	33	36
Kaslo	30	—
Cranbrook	38	48
Calgary	26	46
Edmonton	23	43
Swift Current	27	44
Moose Jaw	29	47
Prince Albert	31	39
Winnipeg	27	50

Forecasts — Kootenay: Moderate winds mostly Northerly, partly cloudy, with sleet or a little light rain in Southern districts; with frost at night.

BIG SAVINGS ARE THE RULE at Fink's November FURNITURE SALE

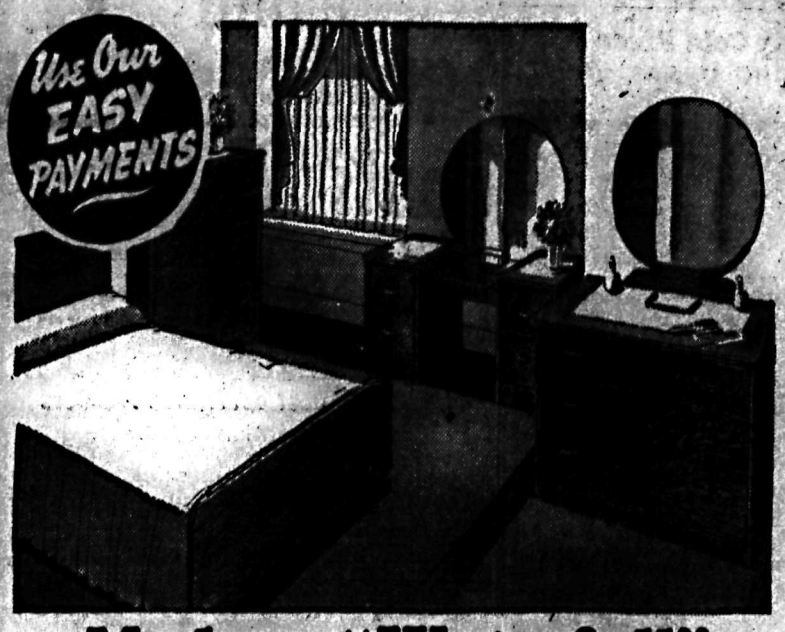

Modern "Waterfall" 6-Piece Bedroom SUITE

Smart modern Waterfall tops. Consists of bed, vanity, bench, chiffonier, with wardrobe compartment. Cable spring and spring filled mattress $99.50

Lane Cedar Chests

Waterfall tops, 40" wide with tray. A genuine Lane is best of all. Priced at $39.50

$10 DOWN—BALANCE $1 PER WEEK

Tayfelt Floor Covering — Printed in bright attractive designs and colors. Square yard ..... 39¢

Inlaid Linoleum — Genuine Scotch imported. Buy before prices increase. Sq. yd. $1.39

Upholstered Chairs — Smart tapestry coverings. Reg. values to $39.50. To Clear $19.50

Table Lamps — 18" high. Complete with shade $1.95

BEDROOM SUITE SAVINGS

BLEACHED WALNUT BEDROOM SUITE — Large, 4-piece. Waterfall tops. Regular $119.50. Sale $97.50

RACKLINE WALNUT BEDROOM SUITE — 4-piece. Wrap around style. Washable. Regular $169.50. Sale $147.50

4-PIECE WALNUT SUITE — Walnut finish. Regular $90. Sale $79.50

Phone 553 — THE FINK MERCANTILE CO LTD — 441 Baker Street

3 KROEHLER SUITES

Tapestries in wine, brown and rust. Chesterfield and two chairs. All with Kroehler 5-star construction. Regular value to $119.50. Special $84.50

10% DISCOUNT ON THE BALANCE OF OUR CHESTERFIELDS

C.I.O. HEADS SEE LABOR MINISTER

OTTAWA, Nov. 6 (CP)—Function of the Department of Labor should be to "promote the welfare of labor in this Dominion," rather than to act as "a neutral organization" as between labor and employers, a delegation of the Committee of Industrial Organizations told Hon. Norman McLarty, Labor Minister today.

In its first presentation of legislative proposals to the Government the Canadian committee, recently organized, urged that women taking the place in industry of men volunteering for army service should receive equal pay for equal services.

Climaxing a two-day conference which opened here Saturday the committee sent a delegation of 20 to call on Mr. McLarty this morning.

A joint representative of the C.I.O. and the All Canadian Congress of Labor held a separate conference with the minister and presented a resolution adopted yesterday covering wages and treatment of workers in the Dominion Steel and Coal Corporation, the Steel Company of Canada and the Algoma Steel Corporation.

The committee demanded Federal intervention "to prevent the destruction of franchise in municipal election now being ordered by the Province of Ontario."

In view of the likelihood of a serious unemployment problem as an aftermath of the war the committee urged the Government to immediately effect a system of national unemployment insurance.

UNDERWOOD TYPEWRITERS
Sundstrand Adding Machines
OFFICE SUPPLIES
Underwood Elliot Fisher Ltd.
836 Ward St. Phone 99

Dr. Cowen Says

No Discount

"Your Canadian money is worth its par value at the Peerless Dentists offices in Spokane.

Reaffirming our long standing policy we accept Canadian money at par for all dental work and as an added service for Canadian patients we exchange United States currency for Canadian currency at par in reasonable amounts.

Send in today for a free quotation on your
DENTAL NEEDS

DR. COWEN
PEERLESS DENTISTS
SPOKANE, Wn.

QUEBEC LIBERAL ELECTED

MARIEVILLE, Que., Nov. 6 (CP).—Representation of the Liberal party in Quebec's 86-seat Legislative Assembly was increased to 69 today by the vote of Rouville riding's Returning Officer cast in favor of Liberal Candidate Henri Panet.

The Returning Officer, Remi Pelletier, was called on to vote when a judicial recount conducted before Mr. Justice A. Traham gave 1760 ballots each to Panet and Laurent Barre, Union Nationale candidate and representative of Rouville in the Legislature since 1931.

The Morning After Taking Carter's Little Liver Pills

Week Remains for Enemy Aliens to Register; Checkup

A week remains for enemy aliens —"persons over 16 years of German nationality or born in territories under the sovereignty or control of the German Reich on September 3, who are not naturalized British subjects"—to register with the nearest Registrar of Enemy Aliens, in accordance with Defence of Canada regulations. Next week a checkup of known enemy aliens not registered will be made by B. C. Police.

Registrar for the Nelson district, from Castlegar ferry East to Creston and North to Nakusp, is Inspector John MacDonald, Officer Commanding "B" Division of the B. C. Police Office, Nelson. Constable R. B. McKay, Trail detachment, B. C. Police is Registrar for the Trail district, which includes Trail, Rossland, Fruitvale and Castlegar areas, while Royal Canadian Mounted Police have charge of East Kootenay registration.

Under the Defence of Canada regulations, enemy aliens who "fail to register or refuse or fail to answer truly any question put by the Registrar, or if being registered fail to report as required or to observe any of the conditions upon which he is permitted liberty, he shall, in addition to any penalty, be liable to be interned as a prisoner of war."

Under a special Order-in-Council recently passed, "the possession of firearms or any ammunition therefor, or of any dynamite, gunpowder or other dangerous explosive within Canada by any enemy alien is prohibited."

MOTHER OF 9 FOUND DEAD

TORONTO, Nov. 6 (CP)—Harold Needham, 39, and Mrs. Hilda Hopkins, 32-year-old mother of nine children, were found dead of monoxide poisoning Saturday night. They were returning by automobile from a shopping trip to West Toronto.

SPECIAL BARGAIN FARES
Trail and Grand Forks to
NELSON
AND RETURN

Going Nov. 10 and 11
Returning up to Nov. 13

COACH CLASS
Return fares to Nelson from:

Grand Forks	$2.60
Cascade	2.25
Castlegar	.85
Brilliant	.60
Trail	1.35

Correspondingly low fares from intermediate points.
Minimum fare 50 cents.
Children 5 and under 12 half fare.
No baggage checking privileges.

Canadian Pacific

REMEMBRANCE DAY SERVICE AT OTTAWA TO BE BROADCAST

OTTAWA, Nov. 6 (CP) — Arrangements went forward today for the annual Remembrance Day service at Canada's national shrine, the peace tower of the Parliament Buildings where the Dominion soldiery of today will gather with veterans of other wars and civilians to pay tribute to those who fell in 1914-18.

Throughout Canada, from the largest city to the tiniest hamlet, civic authorities have arranged ceremonies for Nov. 11. But this service on Parliament Hill will be heard from coast to coast, a national tribute to those who died in the first Great War and to Canada's current war effort.

The Canadian Broadcasting Corporation will broadcast the national service from 7:45 a.m. PST to 9 a.m. and from 5:30 p.m. to 6:30 p.m. The Canadian Legion's special service from Toronto will be heard over a national network with Lord Tweedsmuir opening the service from Ottawa.

BAN COED "DATES"

EDMONTON, Nov. 6 (CP).—Coed initiative in arranging "dates" was banned by the University of Alberta senate today—scheduled first day of "Sadie Hawkins" week on the campus. Probably the order will be disregarded.

Because "Sadie Hawkins" week was not sponsored by any organization or campus society, supporters of the week said they believe the senate or university authorities have no authority to cancel the proposal.

Many coeds said they planned to proceed with the turn-about dating despite the official decree.

Press Man Expelled From Rumania

BUDAPEST, Nov. 6 (AP).—Ferdinand O. M. Jahn, who was United Press correspondent in Bucharest, arrived here today after being expelled from Rumania.

Rumanians said their government took action against him because of "official displeasure" over his dispatches. Jahn said no official reason was given for his expulsion.

Jahn, Austrian-born, now is a German citizen.

The United Press said John reported the Rumanian Government press director told him informally that the Government was displeased with his account of Crown Prince Michael's 18th birthday celebration Oct. 25.

That dispatch, it said, contained a reference to Michael's "mild romance last summer with a commoner."

Plumbing
REPAIRS and ALTERATIONS
B. C. Plumbing & Heating Co.

BACKACHE, HEADACHE

HAMILTON, Ont. — Mrs. Earl Johnston of 150½ Locke St. N. says: "I suffered from headaches and pains across my back and through my side periodically, and I was so weak and nervous. Dr. Pierce's Favorite Prescription helped to relieve me of those awful pains and headaches and to build me up so that I felt just fine." Dr. Pierce's Favorite Prescription is that of a famous physician unusually experienced in the treatment of women's peculiar ailments. It aids the nutrition so that you gain strength. It calms the nerves and lessens the discomforts of the menstrual period. Get Dr. Pierce's Favorite Prescription from your druggist today. (Advt.)

Pro-Germans Ousted From Duce's Cabinet

In a shakeup that rattled the highest councils of the Italian Government, Fascist party and fighting forces, Marshal Rodolfo Graziana, left, was installed as chief of the army to replace General Pariani. Achille Starace, right Secretary-General of the Fascist party, resigned and was appointed head of the Fascist militia. He was replaced by General Ettore Muti.

W. C. Leno, Seriously Ill in Hospital, Low

W. C. Leno, long a resident of Nelson, who has been ill in Kootenay General Hospital for the past two months, was reported Monday night to be "low".

School Teacher Tells of Flight From Poland

MONTREAL, Nov. 6 (CP)—Still pale and weak from the ordeal, Zofia Charuk, Montreal school teacher of Polish descent, was back home today after escaping from Poland where she was holidaying at the time of the German invasion.

Miss Charuk declared she witnessed the fall of Poland from the day the first bomb was dropped on the city of Lwow until she reached Latvia more than three weeks later.

During her flight, Zofia said, she suffered with hundreds of other refugees from illness and privation. She told of having exchanged four dresses for a small jar of jam.

The young school teacher said she had gone to Poland in July and had planned to start for home Sept. 4, but three days before she was due to leave, while she was at Lwow, the German bombers arrived there.

She told of a flight from Lwow to Warsaw where she served five days in a military canteen before authorities advised her to leave, and then of her departure aboard a train whose destination was not known.

The train was subjected to bombings the first day of its journey and afterwards only moved at night. There was no food and the refugees searched fields where sometimes they found potatoes, Zofia said.

German planes overhead were piloted by youths, she asserted. A girl flier had bombed Lwow and had been shot down, and a second plane shot down by the Poles carried a girl and a youth, she said.

"They are all youngsters, about 18 or 19, these Nazi pilots," Zofia insisted. "Some of them said they were given injections before they started out, to give them courage.

PREPARE FOR AIR TRAINING MEET

OTTAWA, Nov. 6 (CP)—Prime Minister Mackenzie King and his cabinet colleagues on the Air Training Committee conferred today in preparation for full conferences with the air missions from Great Britain, Australia and New Zealand on the scheme for establishing an Empire air training centre in Canada.

A series of informal discussions occupied the visitors and Canadian experts working with them to map out the proposed agreement which will bring airmen from the other two Dominions and Britain to complete their advanced training in this country.

PORTER HEARS OF DEATH OF SISTER, LETHBRIDGE

W. J. Porter, Fairview, has received word of the death of his sister, Mrs. Reaume at Lethbridge. Mrs. Reaume died November 1.

Little Precipitation September, 8 Stations

Little precipitation was recorded in September at eight centres in the Kootenay-Boundary District, according to special reports published in a monthly weather map by the Dominion Meteorological Service, Ottawa.

At these eight points rain varied from .3 inch at Greenwood to 1.8 inches at Revelstoke.

Greenwood and Pend d'Oreille shared the highest temperatures with 87 degrees, the lowest minimum, 26 degrees, being recorded at Greenwood. The mean temperatures of all eight centres were in the upper 50's, ranging from 55 at Golden, Greenwood and Kaslo, to 59 at Rock Creek.

The special reports for these eight centres follow:

Station	Mx.	Mn.	Mx.	Mn.
Creston	85	32	56	1.0
Golden	74	29	55	0.8
Greenwood	87	26	55	0.3
Kaslo	71	36	55	1.4
Nelson	77	39	57	1.3
Pend d'Oreille	87	30	58	1.1
Revelstoke	79	30	56	1.8
Rock Creek	90	31	59	0.4

LACO MAZDA LAMPS Sold by
Hudson's Bay Co.

29 B.C. DIVORCES

VICTORIA, Nov. 6 (CP)—Divorces granted in British Columbia numbered 29 during October, the monthly report of the Provincial Department of Health said today. Wives were successful in 23 petitions and husbands in six. One husband was granted an annulment.

FISHING BOAT SAFE

PRINCE RUPERT, B.C., Nov. 6 (CP).—The halibut boat Ingrid H., missing since Oct. 23 when she left the Queen Charlotte Islands for Prince Rupert, is safe at Skidegate, B.C., according to word received here today, by Peter Leland.

Night Coughs

Terribly wearing on the system is the cough that comes on at night and prevents sleep.

Sometimes it is the constant cough, cough that will not be quieted. Sometimes it is a choked-up, stuffed-up feeling that makes breathing difficult.

Dr. Wood's Norway Pine Syrup is the remedy you need to give you relief, for the reason that this preparation contains the healing virtues of the Norway pine tree with which is combined wild cherry bark, and the soothing, healing and expectorant properties of other excellent balsams, barks and herbs.

The T. Milburn Co., Ltd., Toronto, Ont. (Advt.)

—GALT—
LETHBRIDGE
As fine a Coal as you can buy
PHONE 701
And fill up your bins TODAY
Fairview Fuel Co.

Guide for Travellers

NELSON'S LEADING HOTELS

Hume Hotel Nelson, B. C.
GEORGE BENWELL, Proprietor.
SAMPLE ROOMS EXCELLENT DINING ROOM
European Plan, $1.50 Up

HUME — F. Hamilton, Dougald Callum, Penticton; F. S. Ferrabee, Campbell, M. A. Engelbeen, H. W. Montreal; R. Crawford, Medicine Marshall, W. Rae, Vancouver, D. J. Hat; J. A. Lister, Regina; V. G. McAlmon, G. M. Thom, W. B. Mc- Johnson, Grand Forks.

VANCOUVER, B. C., HOTELS

"YOUR VANCOUVER HOME"
Dufferin Hotel
900 Seymour St. Vancouver, B. C.
Newly renovated throughout. Phones and elevator.
A. PATTERSON, late of Coleman, Alta., Proprietor

AMHERST
Favorites in Canada—East to West!
AMHERST OLD RYE (7 Years Old)
16 oz. $1.70 25 oz. $2.65 40 oz. $4.05
AMHERST ALTO RYE (5 Years Old)
13 oz. $1.25 25 oz. $2.35 40 oz. $3.55
AMHERST CRYSTAL DRY GIN
12 oz. $1.20 25 oz. $2.30 40 oz. $3.40
AMHERST DISTILLERS LIMITED, Amherstburg, Ontario B.C.5
This advt. is not published or displayed by the Liquor Control Board or by the Govt. of British Columbia

Soviet Press Warns Against War as Start 22nd Revolution Anniversary

MOSCOW, Nov. 6 (AP)- The Communist International called on the workers of Great Britain and France today to "go against those who favor continuation of imperialistic war" and accused the United States of "warming its hands near the fire of war."

In a sharply worded manifesto, issued as the U. S. S. R. began a three-day celebration of the 22nd aniversary of the Communist Revolution, the International assailed the United States for repealing the Arms Embargo and also attacked Italy and Japan.

No mention was made of Germany in the manifesto, which occupied four columns on the front page of Pravda, Communist party newspaper.

"The burgeois of the so-called neutral countries," the International said, "warm their hands near the fire of war. Under the mask of neutrality they become rich on military supplies.

The manifesto, signed by the International's executive committee, urged the workers of the world to unite to "defend the Chinese people, to go against those who favor continuation of war and unmask them as helpers to imperialisst."

Wives and mothers were told to "demand that their sons come back from the front."

Britain and France were accused of oppression in India, Indo-China, an dArabia and of "keeping half the worldin the chains of colonial slavery."

"The bankers in London and Paris will preserve the worst reactionary regimes in Europe," the manifesto added.

"The Italian bourgeois waits only for a convenient moment to throw itself on the oppressed and have its share of the spoils."

The statement praised Soviet Russia's power and said "when the Polish state ceased to exist the Soviets gave a helping hand to their brothers in the Western Ukraine and White Russia, taking 13,000,000 out of war and delivering them from oppression."

Britain and France, the manifesto said, are trying to involve the Balkans in war, but it declared, Russia will "disturb" this plan.

As Russia embarked on the gigantic celebration of the revolution, a Finnish delegation waited on the sidelines, a series of vital talks with Soviet officials apparently temporarily suspended.

DOCTORS CHECK KIDNEYS FIRST

Because they know that healthy Kidneys remove from the blood the waste matter —the excess acids and poisons, formed by the ever-changing human body as it decays and rebuilds itself. But if the Kidneys fail, illness surely follows. Backache, Rheumatism, Impure Blood, Lack of Energy, Too Frequent Urination, Sleeplessness, Headaches all may result from faulty kidneys. As a health safeguard as a wise precaution—regulate your kidneys frequently with Dodd's Kidney Pills for over fifty years the favorite Kidney remedy—non-habit forming. 10c

Dodd's Kidney Pills

Russia to Follow Own Dictates

MOSCOW, Nov. 6 (CP).—Premier Vyacheslaff Molotoff said today that Russia would proceed exclusively according to the dictates of its own intelligence and would fight against the transformation of the present war into "a fracticidal struggle throughout the world." Molotoff spoke at a mass meeting opening the celebration of the 22nd anniversary of the Russian October revolution.

"The capitalist world is fighting more and more seriously to increase the number of belligerents and to draw neutral countries into the war," he said.

"If this war continues—and the ruling circles of France and Great Britain are doing everything possible to see that it should do so—then the number of neutral countries will decrease more and more."

"It is false to say that the present war is fought to defend democracy. It cannot be expected that those responsible for the war will renounce it voluntarily. It is probable, therefore, that the war may be extended, extending at the same time the domination of capitalism.

"The Soviet Union has decided to oppose it, acting thereby in the interests of all humanity. It is evident that the international consolidation of the U. S. S. R. and the reinforcement of its international position represent not only the duty of the Soviet people but also the interest of all who desire a rapid end of the war."

U. S. Navy Plans Fleet Expansion

WASHINGTON, Nov. 6 (AP)—Swift acceleration of current United States naval shipbuilding is projected, well-informed legislators said today, to clear the way for the additional $1,300,000,000 expansion of the fleet to be submitted to Congress in January.

Shortly after Chairman Carl Vinson (Dem., Georgia) of the House of Representatives Naval Committee disclosed administration plans to ask Congress to authorize 95 new warships and almost 2400 more airplanes, another House member said today the navy already had decided to boost its next regular appropriation estimated by $400,000,000.

This would give the navy about $1,300,000,000 for the year starting July 1, 1940 — by far its biggest peacetime appropriation.

The increase was decided on, the legislator said, after the original estimates calling for about $9,000,000,000 were given to the House Naval Appropriations subcommittee, which had planned to start hearings within the next few days.

Chairman James Scrugham (Dem., Nevada) of the subcommittee disclosed the hearings had been postponed at least until Nov. 22, but said he did not know the sum which the navy planned to request.

Some Congressmen expressed a belief a substantial part of the proposed $400,000,000 increase in the navy's regular appropriation would be devoted to expanding shipbuilding and armament facilities at navy yards, besides assisting private shipping to gear their plants for bigger loads.

BRIT. BOMBER FASTER THAN CAPTURED PLANE

LONDON, Nov. 6 (CP Cable) — J. Stubbs-Walker, aeronautic correspondent of the Daily Herald, Sunday said Allied technicians had flown a captured Messerschmitt and discovered that the plane actually is slower than British bombers.

The writer added that captured German pilots call the highly-touted Messerschmitt fighter a "flying brig."

BRITISH AMBASSADOR TO BELGIUM WEDS

LONDON, Nov. 6 (CP) — Sir Lancelot Oliphant, British Ambassador to Belgium, and Christine Viscountess Churchill were married today at St. Columba's Church. Their engagement had been announced only this morning.

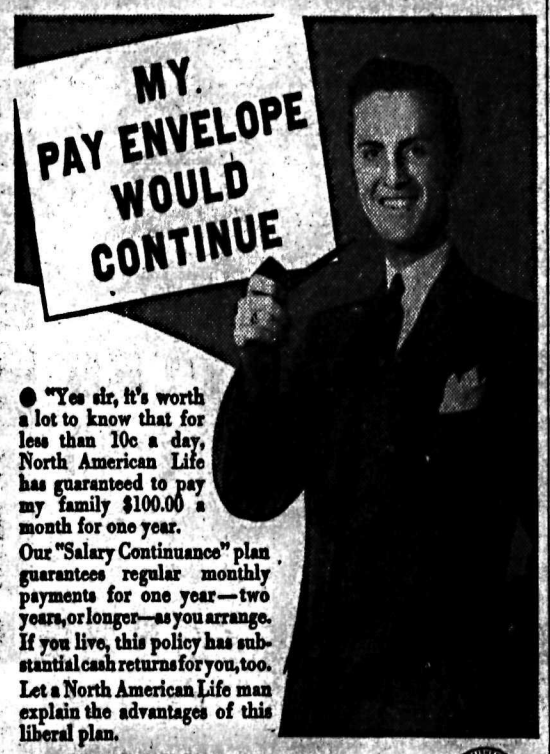

● "Yes sir, it's worth a lot to know that for less than 10c a day, North American Life has guaranteed to pay my family $100.00 a month for one year.

Our "Salary Continuance" plan guarantees regular monthly payments for one year—two years, or longer—as you arrange. If you live, this policy has substantial cash returns for you, too.

Let a North American Life man explain the advantages of this liberal plan.

NORTH AMERICAN LIFE

Solid as the Continent

R. E. CRERAR, C.L.U.
DISTRICT MANAGER
208 Medical Arts Bldg. Nelson, B.C.

ALL PROFITS FOR POLICYHOLDERS

Manion Replies Unless Patronage Stops, Will Bring Before Parliament

OTTAWA, Nov. 6 (CP)—Text of Conservative Leader Manion's statement in reply to Prime Minister Mackenzie King, issued today, follows:

The Prime Minister's statement in reply to mine requires a few brief comments. Before making them, however, it should be pointed out that the interpretation put upon my statement by some of The Press implying that my remarks referred only to war contracts was wholly incorrect. I spoke of "political patronage and favoritism in Canada's war work," referring to appointments and promotions, as well as to other branches of that effort throughout Canada.

Six weeks ago I wrote to the Prime Minister a suggestion that he issue specific instructions to do away with patronage and favoritism, particularly as it applies to war work, but from information which is constantly coming to me from all parts of Canada it is apparent that the Prime Minister's pledge to banish patronage is not being carried out. Therefore the necessity of bringing the matter to the attention of the public.

Mr. King's statement that he has every reason to believe the utmost care has been exercised to avoid partisanship, influence, or patronage is absolutely belied not only by the information given to me but as well by the series of articles carried in the Financial Post, in which many serious accusations have been made. The article on Oct. 28 contained these words:

"The articles in the Financial Post have cited many examples of unbusiness-like methods and of political favoritism in the spending of our defence millions. Contracts have been let to party friends. Contracts have been let on a cost-plus basis with inadequate control of possible profits. Contracts have been let to firms with ill-equipped plants or no plants at all. What does Mr. King think of such methods of doing government business?"

Mr. King has entirely ignored these serious and definite charges and I hardly know, therefore, why he wants details from me. However, I gave him two illustrations, one from the Maritimes and one from British Columbia, both as to refusal of permission to tender on work because they were not on the Liberal patronage lists.

Let me quote two other letters regarding jobs: (1) In a letter received this morning from a small central Ontario city, the writer states that any men employed on a war project there have to be approved by the Liberal member and the President of the Liberal Association. (2) In another letter from an Atlantic Coast city, the writer says that in certain war work being done there, even ordinary labor is hired only through Liberal channels. That is the type of letters which I am receiving from all over this country. However, I intend to offer no more examples through press interview but at the proper time and place, namely, at the next parliamentary session, the Opposition will, if this practice continues, see that these conditions are given a proper airing.

Mr. King says that if I "would make public the specific details of any instance of political charges . . . they will be at once investigated."

The Prime Minister is better at offering investigations than at correcting abuses. At a cost of $30,000 he investigated the scandalous Bren Gun Contract, but though Mr. Justice Davis condemned the transaction on practically every page of his report, the only result was a violent defence of the minister responsible by Mr. King, his ministers and his party. In spite of all the evidence adduced, Major Hahn and his friends are still working on the contract. Therefore, the public may justly doubt the utilities of accepting at its face value Mr. King's expressed willingness to "investigate" irregularities. Anyway, it is not investigations that the public wants, but a cessation of favoritism and patronage.

Let Mr. King adopt the suggestion in my letter to him (unanswered) of Sept. 23 and issue specific and emphatic instructions to all military and civil officials in charge of government purchases and appointments of any kind in all centres of Canada that patronage lists must be destroyed and not replaced, and that all appointments—during wartime at any rate—must be made absolutely on a basis of merit and not on political grounds. And let Mr. King make it his duty to see that his instructions are carried out.

READY With RUBBERS

For the Whole Family

First Quality, New Stock, Complete Size Range

PLAIN RUBBERS
Black, Light and Strong.
Men's: Sizes 6 to 12 ..... 85¢
Boys': Sizes 1 to 5 ..... 65¢
Youths': Sizes 11 to 13 ..... 65¢

ROLL EDGE RUBBERS
Red sole and roll edge make a strong combination.
Men's: Sizes 6 to 12 ..... 89¢
Boys': Sizes 1 to 5 ..... 79¢
Youths': Sizes 11 to 13 ..... 69¢

SPAT RUBBERS
A favorite for street wear. Low cut and cling tight. Sizes 5½ to 11 ..... $1.10

WOMEN'S VELVET OVERSHOES
Black or brown fur-trimmed. Low and general heel fittings. Sizes 4 to 8 ..... $2.50

Women's and Children's Rubbers
Women's black rubbers to fit any heel. 4 to 9 65¢
Misses storm front rubbers. 11 to 3 ..... 59¢
Children's storm front rubbers. 4 to 10½ .. 55¢

WOMEN'S 2-DOME SPLASHERS
Warm, good wearing to fit all heels. 4 to 9 $1.25
Misses 2 dome black or brown. 11 to 3 .. $1.25
Children's. 5 to 10½ $1.15

MEN'S ZIPPER OVERSHOES
Dressy jersey cloth uppers and warmly lined. Sizes 6 to 11 ..... $3.00

MEN'S GUM RUBBERS
Black gum rubbers, cleated soles. 6 eyelet height. Sizes 6 to 11 ..... $2.85

WE CARRY A COMPLETE STOCK OF HEAVY GUM RUBBERS

WEEKLY FEATURES

WOMEN'S STAMPED APRONS
Make your Christmas gifts now! These aprons, with a dainty design ready to be embroidered, will make a very practical gift! Bound in red, yellow, blue and green bias. Each ..... 25c and 39c

BROWN LINEN CUSHION TOPS
Smart tinted designs in very pleasing effects are featured on these cushion tops with back complete. Will launder and wear very satisfactorily. Each 59c

STAMPED PILLOW CASES
Your choice of linen or cotton in a good sized pillow case. Very effective designs in solid or cut work. Finished with hemstitched border. Per pair ..... 79c and 98c

STAMPED TEA CLOTHS
Novelty fabric 36" cloths in blue, yellow and green in crosstitch and other dainty designs. Complete with 4 serviettes. Per set 98c

EXCLUSIVE TWEEDS and COATINGS

BRITISH WOOLENS AT BIG SAVINGS
A leader value, 54" tweeds in "Harris" effects. Every piece worth $1.75 yard. For skirts, coats or suits. Yard $1.00

NEW PLAID EFFECTS
For sports coats or skating skirts. Splendid weight. In green, blue or wine tones. 54" wide. Yard $1.98

POLO COATINGS
New colors, fine quality. All 54" wide in tomato rust, saddle brown and teal blue. Special Value, yard $1.79

WOOL CREPES
Our leader in light weight woolens. 10 beautiful shades including Queen's blue and violet. 54" wide, yard $1.39

SERVICE GROCERIES at Groceteria Prices

ON SALE TODAY, WEDNESDAY AND THURSDAY. 193 PHONES 194.

SAUSAGES: Campfire, 1s, tin ..... 23¢
CHEESE: Hunters, 2 lb. box ..... 49¢
CRISCO: 3 lb. tins, each ..... 69¢
TOMATO SOUP: Heinz, tin ..... 9¢
PASTRY FLOUR: B. & K. 7 lbs. sacks ..... 29¢
ROLLED OATS: Purity, 6 lb. sacks ..... 32¢
COFFEE: Hostess, Fresh, lb. ..... 43¢
MARMALADE: Suntipt, 4s, tin ..... 47¢
HONEY: Candied or clear, Linden, 4s, tin ..... 57¢
MACARONI: Ready cut, 2 lbs. ..... 15¢
SUNNY BOY CEREAL: 4 lb. pkgs. ..... 32¢
WALNUT PIECES: Lb. ..... 29¢
GRAPEFRUIT JUICE: 50 oz. tins ..... 27¢
GLACE FRUITS: Assorted, ½ lb. box ..... 23¢
DAD'S COOKIES: 3 doz. to carton, carton ..... 25¢
PUREX TISSUE: 3 rolls ..... 22¢
FACE TISSUES: Gibsons, 400s, carton ..... 23¢
3 LUX SOAP and 1 LUX FLAKES: Large, The 4 for ..... 35¢
SUNLIGHT SOAP: 3 cakes .. 19¢
CHIPSO: Large cartons, Each ..... 22¢
OXYDOL: Large, ctns. ea. 23¢
TABLE APPLES: Macintosh, 8 lbs. ..... 25¢

Hudson's Bay Company
INCORPORATED 2ND MAY 1670

STRONG AND HELPFUL
Through 122 Years

Ever strong and trustworthy, through 122 years of Canada's history, the Bank of Montreal has contributed much to this country's financial security.

To the individual depositor the Bank has meant complete safety for personal savings. To the business man it has been a strong, useful ally and a reliable counsel on conditions. To industry it has been a source of financial power and a help in avoiding unwarranted speculation. For Government —national, provincial and local—a dependable financial collaborator.

All Canadians, whatever their station in life, working for a greater and still greater Canada, know they can place full confidence in an institution which has never changed in character, yet has constantly modernized its services. In 1817 we pioneered along sound, helpful lines. The year 1939 finds us still pioneering along sound, helpful lines.

BANK OF MONTREAL

ESTABLISHED 1817

Nelson Branch: E. E. L. DEWDNEY, Manager
Trail Branch: A. H. CARSON, Manager
Rossland Branch: J. N. CRAN, Manager
New Denver Branch: J. BURMAN, Manager
Kaslo Branch: A. B. ROBERTSON, Manager

MODERN, EXPERIENCED BANKING SERVICE... *the outcome of 122 years' successful operation*

116

This advertisement is not published or displayed by the Liquor Control Board or by the Government of British Columbia.

Nelson, District Has 24 Births, 9 Deaths, 21 Marriages, Oct.

October vital statistics as recorded at the Registrar's office, Nelson, showed there were a total of 24 births, nine deaths and 21 marriages, in Nelson and the Nelson district in the month.

Statistics for Nelson alone showed 18 births, 6 deaths and 18 marriages, while in the district there were six births, three deaths and three marriages.

Nelson District refers to territory included in the Nelson Mining Division.

LETTERS ADMINISTER MRS. FORRESTER ESTATE GRANTED SON IN TRAIL

Letters of administration in the estate of Mrs. Ethel Forrester, who died October 8, 1939, were granted her son, John Alan Walker Forrester of Trail, by His Honor, Judge W. A. Nisbet, in Chambers Monday.

Value of the estate was $1292, on which there was an indebtedness of $405.73, leaving $886.27. This, according to Mrs. Forrester's will was to be divided equally between her four children, Ralph Douglas Forrester of Balgonie, Sask., John Alan Walker Forester of Trail, Mrs. Mary Phyllis McMahon of Lethbridge, and Gertrude Hilda Forrester of Nelson.

HOLLYWOOD DIRECTOR WANTS TO JOIN R.C.N.

VANCOUVER, Nov. 6 (CP)—Film Actress Maureen O'Sullivan, in private life Mrs. John V. Farrow, may settle down in Vancouver knitting socks while her husband sails with the Royal Canadian navy.

Farrow, an Australian prominent in Hollywood as a director and screen writer, is here to join either the navy or some other branch of military service.

MINES WASHED BY HIGH SEAS TO COPENHAGEN

COPENHAGEN, Nov. 6 (AP).—Drifting mines torn loose from German fields during recent high winds reached the outskirts of Copenhagen today.

Several rolled ashore on the Island of Amager, which forms the Southern District of Copenhagen. Two exploded when they struck rocks near Vermmetofte, 20 miles South, but no damage was reported.

A derelict barrage balloon also drifted across Danish waters, dragging its cable and wrecking several telephone lines on Northern Jutland.

British Planes Patrol Defence Line

WITH THE ROYAL AIR FORCE IN FRANCE, Nov. 6 (CP-Reuters)—British fighters are taking part in constant aerial patrols maintained on the Western Front all the way from the Swiss frontier to Luxembourg. With the French, they are chiefly on the watch for reconnoitering enemy aircraft, that are showing increasing activity.

Indirectly, the Allied fighters are the first line of defence against any direct bombing attack on Paris and even, if they get sufficient warning, on London.

Each patrol lasts about one hour.

"What's his cruising range?"
"About 40 Sweet Caps."

SWEET CAPORAL CIGARETTES

"The purest form in which tobacco can be smoked."

Bride and Groom

Mr. and Mrs. Alex Nord, who were married recently.—Photo by Vogue.

Protection . . .

Gardening Need Not Hurt Hands

By DONNA GRACE

Hands, so much a part of one's beauty and charm, always should be shapely and white. They are the hands that inspire romance and are the requisite of those who would be dainty and well-groomed. We know that at this time of the year, as well as in the Spring, there is much rough work to be done, chores in which the average housekeeper wants to have an active part.

Gardening and interior decorating are the old bugbears to hand beauty. Precious flower bulbs from the garden must be put away carefully. The fine urns, lattices, and other outdoor decorations will be moved too. The inside of the house must be changed to winter drapes and furnishings and no clever woman will leave all this to the supervision of anyone but herself. So we do have to expect soiled, dust-stained hands, and this calls for reconditioning.

When the hands are stained, make a point of cleansing them at once. Never wait until the decorating and planting is all done (you *should* wear gloves). Each night begin with a basin of warm water and plenty of soap. Take the handbrush and rub it over the soap until there is a thick, luxurious lather. Then scrub the hands and each finger, including the crevices at the knuckles, thoroughly. This will not only remove the soil but stains as well.

Take plenty of time. When you have finished with the soap and water dry only slightly and cover with a cream or your favorite hand lotion. Work the cream or lotion well into the skin and continue to massage until they are nearly dry. Finish drying with a tissue. Then use another application of the cream to refine the surface.

Packs of oatmeal, magnesia and other mixtures will bleach and improve the texture of the skin. The nails should be examined carefully and all hangnails and rough edges removed.

Trail Masqueraders Enjoy Apples

This Trail trio munched busily on apples received from various homes visited on Hallowe'en. Leonard Devito, centre, is holding bag that appears well loaded. On his right is Charles Armstrong and on his left, Ronald MacDonald.—Daily News Photo.

SERIAL STORY . . . By Elliott Fillion

Shadow Over Hill House

CHAPTER 16

I stopped short when I saw that flickering light ahead.

"Who's there?" I called.

"Paul Rutherford," came back through the fog. So he had had the same idea I did!

Then I heard a sharp exclamation. The light was focussed downward on what as I came closer, I saw to be a huddled body.

Paul dropped to his knees. "Hold this," he said curtly, forcing the flashlight into my hands.

I was shaking so that I could hardly hold it. But I gritted my teeth and flashed the ray downward. No one could for one moment mistake that form. My heart stood still with horror and distress.

Gently Paul turned the figure over. Where the flashlight focussed was a great dark blotch. A blotch I intuitively knew to be blood. He reached up and moved the light until its ray rested on the head. Mrs. Peake, with white face and sightless staring eyes, lay before us.

"I can't do anything," he said regretfully. "She is dead. Who could have done such a beastly thing? Poor Neal!"

"And poor Josie!" I half sobbed. "And poor Josie," he gravely repeated. Then, crisply: "Are you afraid to find Neal and tell him?" He mustn't come here without being prepared.

"Duncan Abbott is with me," I said brokenly. "He'll tell him." I pursed my lips and tried to whistle, but not a sound came from my quivering lips.

"Whistle, Dr. Paul," I muttered. "That is our signal."

Before the words had fairly left my lips his loud, clear whistle cut through the air. I jumped when I heard it, and almost dropped the light. Instantly Dr. Paul's strong hands steadied me.

"I'm sorry you had to be the one to see this," he said in a low, sympathetic voice. I thought of this walk and meant to search it myself, before anyone else came this way."

"I did too," I gulped. "Oh, it's awfull Why would anyone want to kill her?"

"I can't imagine. She was the kindest, gentlest soul imaginable." He sighed heavily. "It must be mixed up with the rest of the things which have happened around here: mother's prowler, the poisoned whiskey which she got instead of me, and now—Mrs. Peake. Ah, here he is," as Duncan loomed out of the fog.

"My God," Dunc cried as he saw the distorted form at our feet. "What does this mean?"

"Heaven only knows," answered Dr. Paul. "Dunc, you'll have to find Neal and tell him. I'll stay here. Sally, you go to the house and telephone to the police. Use the telephone in the office if Josie and Rhoda are in the lounge. Do it as quickly as possible. Every moment counts. We can't let the brute who did this escape."

I passed him the flashlight and turned to ask Dunc to walk back to the house with me before he went to find Neal. But Dunc wasn't there. Evidently he had hurried away while I was listening to Dr. Paul's instructions.

I was ashamed to tell Dr. Paul that I was afraid to go back to the house alone. I knew no reason why anyone should kill me, but the thought that a murderer might be lurking in that shrubbery was terrifying. Gathering up what little courage I possessed, I started for the house.

I was dripping wet, cold, shaking, and my breath was coming in painful gasps when my feet stumbled against the terrace flagstones. I gripped the door knob with both ands and, by main force, compelled myself to stand there until my panting breaths subsided to nearly normal. I couldn't appear before Josie like that. What I had to tell her was bad enough, and how I was going to tell her I didn't know.

As it turned out, I didn't have to tell her anything. I opened the terrace door, Josie and Rhoda were sitting on a davenport. Josie was crying softly and Rhoda, her arms around the piteous figure, was trying to soothe her fears.

They looked up as I stepped inside and stood blinking at the light. Josie sprang to her feet. For a long moment she stared at me; then a distressed moan broke from her lips.

"She's dead, isn't she?" she cried wildly. "Mother's dead."

I could only silently nod my head. Words simply would not come. She dropped back on the davenport and buried her face in the pillows.

"Look after her," I said to Rhoda. "Keep her here. I'll be right back."

Josie's stricken face drove all thoughts of fear or distaste from my mind. Straight through the lounge to the office I went. An emergency call put me quickly in touch with the police, and I poured out my story as rapidly as possible.

"Who is speaking?" demanded the authoritative voice at the other end of the wire.

I told him and he shot his instructions back in curt words.

"I'll be there as quickly as possible. Don't let anyone touch the body until I come." Bang! The receiver went back on the hook, with a crash which almost took my ear off.

I knew that Dr. Paul would stay with Mrs. Peake until the police arrived, and I judged that he, a physician, would know as well what to do as if I tore back and told him what the police officer had said. My duty was to Josie.

Maybe it was specious reasoning. In my heart I knew that nothing on earth could force me to take that walk alone again. Cold chills crept up and down my spine at the bare thought. "You're a coward, Sally Gordon," I snarled at myself, and the imp which lives in my mind rose up and chortled loudly at my discomfiture. But even that humiliation couldn't force bravery into my poltroon soul.

Back in the lounge I found Josie still prone against the pillows, with Rhoda hovering over her. She spread her hands wide, an impotent gesture, as I entered. I understood what she meant. She didn't feel any more helpless than I did.

I walked over to the davenport and, as I came to a stop beside it, Josie slowly raised herself and looked at me. Her face was white with great ghastly rings circling her brown eyes. Her lips were trembling, but she forced them to do her bidding.

"Where did you find her?" she asked.

Before her honesty compelling gaze, I could only answer as bluntly as she asked.

"On the grass walk beside the spite fence."

"That spite fence!"

Remembering what she had told me about her feeling for it, I could understand the depth of her piteous exclamation.

"Somebody killed her, didn't they?" She didn't wait for me to reply, but went on in a hopeless, dreary tone: "Just as they tried to poison Mrs. Rutherford or Paul or whomever they meant to kill. And now they can't bring her home, can they? She'll be taken down to that police station —because— she was murdered." Her voice trailed off vaguely.

I looked sharply at her. I couldn't tell if she were striving to realize all that it meant in a rational way or if she had gone completely whacky.

"But I must see her again, once more. I must." She struggled to her feet and stood trembling, as I sprang to grasp her arm.

She looked pleadingly at me. "Tell them that, Sally. You see, I'm sure just how things will be. I've read too many detective stories not to know. But you tell them I have to see her once more. I have to."

She turned to Rhoda and scrutinized her long and searchingly; then she turned back to me.

"Sally, I'm leaving everything in your hands. Whatever you do will be right with me and with Neal, too. I must lie down for a while." She swayed as she spoke. "I must. Will you come with me, Rhoda?"

I nodded approval of this to Rhoda, who slipped her arm around Josie's slender waist, and they went from the room together. Then I heard the thunderous roar of motor cars braked to sudden silence outside.

(To Be Continued)

Experiments . . .

Cool Reception of Cold Vaccines

By LOGAN CLENDENING, M. D.

Attempts to prevent colds by immunizing with vaccines are still on trial. Opinions differ as to their value. One person takes the vaccines, has no colds the following winter and concludes that the vaccines did the trick. He will possibly be recommending it to you next week. Then, when you are about persuaded, another fellow comes along who took the same course of vaccines, and says he had more colds that winter than ever before.

Colds do funny things and it is hard to draw accurate conclusions from single observations.

At the University of Minnesota, they made some carefully controlled experiments. They took a group of students and gave them, with their own consent, a series of cold vaccine injections. Then they took another group and gave them injections of sterile water, telling them it was to prevent colds. None of the students knew exactly what he was getting.

GOT STERILE WATER

Frequently after that a doctor would write and say, "I have a patient who was a student at the University last year, and took your cold vaccine with such splendid results that he wants to continue it. Will you be good enough to tell me what vaccines are used?"

The school doctor would look up the record and find that the person in question got only sterile water.

If the cold vaccines were a success it would be good news for many large industries. They have enormous time losses with employees who lose a day or two from colds, and would be very glad to have a way to prevent these losses. So they appraise the value of vaccines with a business-like eye.

They have vaccinated as many as 20,000 employees in one city, but the results have shown no reduction in the incidence of colds.

There is little scientific sense in the use of vaccines against colds because we do not know what the cause of the common cold is. It is supposed to be caused by one of the filterable viruses—that group of organisms too small to be seen under a microscope.

There was a report two years ago that the virus had been isolated, but that report has not been confirmed. And no vaccine made from the virus has ever been produced.

Controlled experiments in the use of vaccines are few and far between. The most extensive one was that carried out at the University of Minnesota, to which I have just referred. One large group was given cold vaccines subcutaneously. Another group of equal size was not treated at all. (This was a different experiment from the one in which the group got the sterile water injection.) When the results were tabulated, it was found that the vaccinated ones had a reduction of 26 per cent in the number of colds during the following winter. But colds were seldom completely abolished.

LESLIE HOWARD "LITTLE BETTER" AFTER ACCIDENT

LONDON, Nov. 6 (AP)—Leslie Howard, British stage and screen star, was reported "a little better" today after a blackout automobile accident Saturday night in which his jaw was fractured, three front teeth broken and his forehead and chest injured.

Camp Lister Wedding

A late October wedding of particular interest at Huscroft-Camp Lister was conducted by Rev. H. J. Armitage at Trinity United Church Manse, Creston, when he united in marriage Miss Lillian Marie Wocknitz and Edwin Chesley Pendry, both of Camp Lister, where they are to reside. Previous to the happy event the bride was guest of honor at a miscellaneous shower the Deer Lodge community hall tendered her by the ladies of that district.

I Love You . . .

3 Little Words That Never Fail

By CAROLINE CHATFIELD

He's going to be married in December after a short and snappy courtship. He doesn't know much about women because this is his first and only love. He would like to know what a young husband can do to insure against divorce.

I know the answer to that one and if he will accept it he may have happy days, sleep-sweet nights, peace and contentment, with plenty of excitement thrown in to keep peace from pelting.

Young or old, rich or poor, high or low no wife can quite believe in her husband's love unless he says it with support and fidelity and habitually puts his love into words. When all is laid on the line, the three little words—"I love you," —words that have inspired the human heart sine time began, are sweetest music to a woman's ears. She is never so low in spirit but they lift her. She is never sold but they thrill her.

Naturally his words must be backed up with visible proof things over and above what the law requires of him (The law requires him to support his wife and be faithful). Every woman knows that the over-and-above things are tenderness and generosity; compliments and confidences; and the greatest of these are confidence.

Let a man refuse to satisfy his wife's curiosity and she's set back. Let her get the idea that her husband is holding out on her and she's frightened. Let him deceive her and she's thereafter suspicious. Let him lie to her and she's sunk. She was born knowing that a man's confidence is the ultimate, incontrovertible proof of his affection. So, whatever his sins of omission or commission she will wipe the slate clean if he tells her his thoughts.

The close and comfortable companionship that every woman wants with her husband is finished when he's ducking and dodging to keep her from knowing what he's been up to. Concealments, deceptions, little white lies and big black ones will give any man the fireside fidgets and when he gets the fidgets the jig is up; no more fun at home for either party.

Isn't it strange that lasting love and the success of the great adventure—marriage, hinge on such small matters as a few "words fitly spoken," the common courtesies that are practiced with casual acquaintances, and confidence, full and free? Not so strange either when you consider that these are the things that awaken love in the first instance and put it into the hearts of a pair to put their love in perpetuity.

Problems of general interest submitted by readers will be published in this column. Letters unsuitable for publication will be answered personally provided they contain stamped, self-addressed envelopes. All names are held in confidence. Write Miss Chatfield, in care of this newspaper.

PARIS (CP) — A black wool dress with white organdie sleeves and neck trim of red beads, worn with a broad-brimmed black straw hat with a shallow crown of red straw, caused wide comment at a cocktail party here.

Emotional . . .

Consistency in School Success

By GARRY C. MYERS, Ph.D.

Over a period of weeks or months we can usually predict about how a child will behave and how he will succeed at school. Yet, there are some children whose conduct and learning progress are not easily predictable.

"Dear Dr. Myers:" writes a mother. "I have a little girl, nine years old, who has poor habits of concentration. She doesn't want to stay with any kind of work or play except for a few minutes.

Her teachers tell me that at one time she will do excellent work and then next day very poor work. Will you please tell me how to handle her and give me some suggestions?"

EMOTIONAL CONFLICTS

I answered her that this child probably has many emotional conflicts. No doubt she varies widely from day to day in her state of hopefulness or discouragement, happiness or unhappiness, elation or depression. It would be well to study her in relation to the other members of the family, especially to other children there, and to have a general medical check on her.

It would be safe to do all possible to create for her a serene and comfortable family atmosphere in which she feels she is loved as much as others there. She should not grow over weary or excited.

HOLD HER TO ROUTINES

It is best to hold her rigidly to routines and enforce home regulation in relation to them. Before she is asked or told to do something, her mother should make sure first she has her attention. Then it may be desirable to have her repeat the request or command before she sets out to execute it.

It would be good to read aloud to her at home. But the moment she moved about or grew inattentive, I would close the book and put it away. I also would assume that she will concentrate when she is interested and succeeding. When she began a play enterprise, I would encourage her to see it through, to finish the job.

Now, a word about the child who has been doing well at school over a period of one or several years but suddenly slumps into an indifferent school laggard. We find him all along the line—in the early grades, high school, college. Such things don't just happen; there's a reason. We should try to find it instead of exploding emotionally, scolding and nagging at the child. Although there may be a health reason, and we should check it, most often the case is emotional, frequently too deeply hidden for the parent alone to unearth.

If you would like to receive a selected list of books which aim to help parents and teachers understand children better and win their cooperation, write me in care of this paper, enclosing a self-addressed envelope with a three-cent stamp on it.

NAKUSP YOUNG PEOPLE AT HALLOWE'EN PARTY

NAKUSP, B. C.—Following the meeting of the Anglican Young People's Association in St. Marks' Church Thursday evening, the members were entertained at a Hallowe'en party at the home of Mr. and Mrs. Frank Rushton, Miss Mary Rushton, Miss Norma McGill and Miss Betty Mahoiluk were in charge of the program.

Two Minutes by the Clock

The toughest chest cold yields to Pasmore's. One dose proves its effectiveness, clearing the bronchial tubes and giving relief in TWO MINUTES. Always have a bottle handy.

Pasmore's BRONCHIAL MIXTURE

NEW DENVER W.A. HAS MONTHLY MEET

NEW DENVER, B. C. — The monthly meeting of the St. Stephens W. A. was held at the home of Mrs. N. C. Tattrie. After business, delicious refreshments were served by the hostess, assisted by Mrs. C. Thring. Other members present were President Mrs. F. Browne, Mrs. H. H. Pendry, Mrs. J. Burman, Mrs. S. Burgess, and Miss M. H. Butlin. Mrs. D. Powell joined the ladies at the social tea time.

Mrs. A. L. Mawson of Kimberley Dies

KIMBERLEY, B. C. — Funeral services for Mrs. A. L. Mawson, 43, were held Oct. 3 at United Church, Rev. S. T. Galbraith officiating.

Mrs. Mawson was born in Fredericton, N. B. and had lived for 17 years in Kimberley. She took an active part in the Pythian "Sisters Lodge" and had risen to "Grand Lodge Honors", she also held the highest office in the "Ladies Orange Benevolent Association" and was an active member of the United Church. She is survived by her husband.

The pallbearers were: M. Beduz, C. Skorheim, A. Watkins, B. Skorheim, A. Preston and H. Price.

MINISTERIAL ASSOC. TO HOLD CHURCH CENSUS

KIMBERLEY, B. C. — The recently formed Ministerial Association met last week at Rev. S. T. Galbraith's home. Several important topics were discussed among them the observance of Remembrance Day. A resolution was agreed that Poppy Day should be announced in the churches.

It was decided to hold a Church census of Marysville in the near future. All four members of the Ministerial body will pick an afternoon and visit all the homes to ascertain the church affiliation of the residents. Later, the census of the town and district will be found.

Four Ministers comprise this association, Rev. Galbraith, Rev. Resker of the Anglican Church, Rev. Groves of the Presbyterian and Father Monaghan of the Catholic Church.

MRS. ARBUCKLE HEADS YOUNG PEOPLE'S SOCIETY

KIMBERLEY, B. C.—The Young People's Society of St. Andrew's Presbyterian Church held their annual meeting Oct. 2. Rev. Groves led in a short devotion. Officers elected were:

President, Mrs. Arbuckle; Vice-President, Fred Wilkinson, Secretary, Miss Hilda Moss, Treasurer, Bob Leggett.

Convener of Devotional Committee, Miss Edith Ross; Social Miss Ina Waller; Literary, Lewin McGregor; Missionary, Hugh McDougall; Refreshments, Miss Christine Miller.

Games were played and Hallowe'en amusements figured on the evening's program.

ST. MARK'S GIRLS ARE ENTERTAINED, NAKUSP

NAKUSP, B. C.—The members of St. Mark's Junior W. A. girls under the leadership of Mrs. F. Daglish, entertained the Golden Keys with their mentor, Miss Viola Morice, at a Hallowe'en party at St. Mark's Vicarage. A program of interesting games was followed by tea. Assisting the hostess were Miss Edith Horrey and Miss Mary Boden.

B.C. MARRIAGES NEARLY DOUBLE

VICTORIA, Nov. 6 (CP) — The war nearly doubled the number of marriages in British Columbia during September, according to the monthly report of the Provincial Department of Health.

A total of 1,144 couples were married during the month, compared with 617 in September last year.

Births numbered 1,061 against 1,186 and deaths 532 compared with 530.

A summary of births, deaths and marriages in larger cities follows:

Vancouver 366 births, 205 deaths and 527 marriages; Victoria 92, 50 and 141; New Westminster 61, 27 and 44; Nelson 26, 8 and 21; Trail 29, 4 and 27; Rossland 12, 4 and 3; Revelstoke 6, 3 and 8; Kelowna 19, 5 and 7; Vernon 20, 7 and 12; North Vancouver 15, 12 and 15; Cumberland 7, 1 and 4; Duncan 13, 4 and 8; Ladysmith 2, 2 and 2; Nanaimo 16, 7 and 23; Port Alberni 17, 2 and 4; Kamloops 22, 4 and 13; Prince George 10, 3 and 1; Prince Rupert 16, 4 and 10.

NEW DENVER

NEW DENVER, B. C.—J. Taylor, J. Jones, J. Tier, M. McLean, F. Broughton, J. Greer and G. McKean were among Masons who motored to Kaslo to attend the funeral of T. J. Smith.

Miss Dorothy Sells of Nelson visited town.

Miss Willa Alywin visited Nelson.

Hope George visited Nakusp.

Mr. and Mrs. A. S. Horswill of Nelson visited New Denver.

J. B. Adams of Nelson was a visitor here.

Mrs. E. Butchart, Mrs. F. Broughton, Mrs. J. Taylor and Miss M. H. Butlin visited Nakusp.

Red Cross Society Organized, Nakusp

NAKUSP, B. C.— At a public meeting held in the Legion Hall here this week a Red Cross Society was organized, the following officers were elected: Honorary President, Mrs. C. L. Herridge; President, Mrs. M. Cutler; First Vice-President, Mrs. H. W. Herridge; Second Vice-President, Mrs. G. H. Keys, Secretary Mrs. J. Parent Jr; Treasurer, Mrs. F. Horrey.

An effort is being made to have representatives in the Society from the smaller towns on the Arrow Lakes, and public meetings will be held at various down-the-lake points. H. W. Herridge was Chairman for the meeting and Mrs. R. Buerge was Secretary pro tem.

MRS. FIRKINS HOLDS DRAMA SCHOOL, NAKUSP

NAKUSP, B. C.—Mrs. Yvonne Firkins of Vancouver, veteran adjudicator and director, who has been conducting a Provincial Drama Department of the Department of Education, has concluded a series of lectures on drama in Nakusp. The series included three evening lectures and two afternoon demonstrations with junior members.

Mrs. Firkins gave an outline of the history of drama, especially community drama and told of the work being done in British Columbia under Dr. G. M. Weir and the Department of Education. During the course she spoke of dramatic work from the viewpoint of the director as well as from that of actor, and gave out valuable pointers on settings, lighting effects and costumes. Exercises and practical demonstrations lent added interest to the lessons.

MISS CLEVER HOSTESS TO NEW DENVER AID

NEW DENVER, B. C.—Mrs. E. Butchart was hostess to members of the Presbyterian Ladies Aid and friends Nov. 2. The President, Miss D. Clever, presided. Business was attended to and a social hour was enjoyed. The hostess served a dainty tea, assisted by Mrs. A. W. Nesmith. Others present were Mrs. J. Croft, Mrs. Doyle, Mrs. O. Enockson, Mrs. J. A. Greer, Mrs. J. Cory, Mrs. E. George, Mrs. J. B. Smith and Mrs. J. Taylor.

Bye-Bye

Louise, two-year-old daughter of Mr. and Mrs. G. E. Freeman, Arrow Park, waves good-bye. —Photo by M. E. Baker.

DAUGHTER OF VICEROY OF INDIA MARRIES

DELHI, India, Nov. 6 (CP-Reuters)—Lady Annehope, eldest daughter of the Marquess Linlithgow, Viceroy of India, was married here today to Lieut. P. H. J. Southby, of the Royal Navy, the Viceroy's aide-de-campe. Two thousand guests attended.

Many ruling Indian princes and the Governors of all Indian provinces were present at the ceremony in the church of the Redemption.

Among those sending gifts were the Duke and Duchess of Kent, Princess Alice and the Earl of Athlone, and Prime Minister and Mrs. Chamberlain.

NEW DENVER W.A. WELCOMES NEW MEMBER

NEW DENVER, B. C.—The United Church ladies W. A. met at the home of Mrs. A. Francis. A new member, Mrs. J. Palethorpe, was welcomed. After business was attended to, delicious refreshments were served by the hostess and a social hour spent. Members present were Mrs. J. Dewar, Mrs. M. J. Nesmith, Mrs. E. Angrignon, Mrs. J. Burkitt, Mrs. J. Draper, Mrs. J. Keenan, Mrs. A. Carter, Mrs. J. Taylor, Mrs. E. Tier, Mrs. L. R. Campbell, Mrs. B. George, Mrs. M. A. Cropp, Mrs. G. Palethorpe, Mrs. A. Francis and Mrs. E. Kirkwood. Visitors were Mrs. H. H. Pendry, Mrs. Clyde White and Mrs. G. Burkitt.

Hints for Housewives

By BETSY NEWMAN

TODAY'S MENU

Spiced Rolled Shoulder of Lamb
Baked Sweet Potatoes
Peas Cabbage and Celery Salad
Date Butterscotch Pudding Tea

SPICED ROLLED SHOULDER OF LAMB

Have lamb shoulder boned and rolled at the meat market. Make a sauce of six whole cloves, 12 whole allspice, three tablespoons brown sugar, one cup diluted vinegar (half vinegar and half water).

Pour this sauce over the lamb and let stand for half an hour before cooking. Season meat with salt and pepper and place, fat side up, on rack in open roasting pan.

Cook in moderately slow oven (350 degrees F.) basting occasionally with the spicy sauce. Allow 40 to 45 minutes per pound for cooking lamb. Thicken liquid in roaster and serve as sauce.

DATE BUTTERSCOTCH PUDDING

Ingredients: four tablespoons quick-cooking tapioca, one-eighth teaspoon salt, two cups hot water, three tablespoons butter, six tablespoons brown sugar, one-half teaspoon vanilla, one cup finely-cut dates.

Combine quick-cooking tapioca with remaining ingredients in a greased baking dish. Bake in moderate oven (375 degrees F.) 30 minutes, or until done, stirring well every 10 minutes, and again when removing from oven. Serve warm with cream. Serves six.

PRUNES WITH MEAT

Prunes add an interesting tang to pot roast, as we discovered when dining with a woman who loves to do kitchen experiments. Soak one-half pound (one cup) dry beans overnight; cook them next morning until tender.

Also soak one-half pound prunes overnight. Brown a piece of pot roast on all sides in hot lard in a skillet. Season well and place in covered roaster. Surround the meat with the beans and prunes, add one-third cup molasses, more seasoning, if desired, and enough water to barely cover the beans and prunes.

The water in which prunes have been soaked should be used. Cover and bake at 350 degrees F. until meat is tender, 30 minutes to a pound. An hour before meat is done add pared and halved potatoes.

MEAT PIE

It is made with one pound inexpensive beef or left-over meat, flour, four tablespoons lard, one small chopped onion, salt, pepper, three medium potatoes, three medium carrots, biscuit dough.

Cut meat in small cubes, flour and brown in the hot lard. Season well. Add a little water, the chopped onion and cook until tender, 30 45 minutes.

Cut the potatoes in cubes and the carrots in crosswise slices and boil in salty water until tender. Make a gravy over the meat by adding more water or milk and thickening with flour stirred up with cold water. Add the vegetables and mix gently.

Pour into a casserole oiled with lard, place baking powder biscuits over the top and bake at 425-450 degree F. until biscuits are well browned—about 15 minutes. Serves six.

Orange Pekoe Blend "SALADA" TEA

CATELLI Spaghetti ITALIAN STYLE

Made in Vancouver

Keep Up the Morale

You Can Send Cheery Greetings To Friends Near and Far By Sending a Christmas Card

Purchased at the Nelson Daily News

GOOD HEALTH!
...to Your Family
Gaytees
are the modern way to *dry feet* and *fewer colds*
★ LIGHTWEIGHT
★ BRIGHT COLORS
★ PERFECT FIT
R. Andrew & Co.
Leaders in Footfashion

TRINITY LADIES CLUB WILL HAVE A BAZAAR

Trinity Ladies' Service Club will specialize in a large sale of mince meat at its Christmas Bazaar early in December, the Club decided at a meeting at the home of Mrs. G. C. Arneson, Stanley Street, Monday evening. The Club will also cooperate in the Children's Christmas pageant to be staged by school children of Nelson. Mrs. Floyd L. Irwin, president, was in the chair.

PILES
With a record of 50 years as a most satisfactory treatment for piles or hemorrhoids, you can positively depend on
Dr. Chase's Ointment

LINGERIE
Satin Slips, Gowns and Panties
The Gingham Shoppe
Phone 953 Opp. Daily News

MILK
Contributes more to good nutrition than does any other single food.
PHONE 116
Kootenay Valley Dairy

We Carry All the Better Makes of
WATCHES
Longines, Bulova, Walthams, etc. We guarantee them, also our repairs.
Harvey's Jewellers
497 Baker St. Nelson, B.C.

"PRIDE OF THE WEST"
SWEATERS
BETTY ANN SHOP
Opp. Capitol Theatre Phone 1047

COME IN FOR
BREAKFAST
GOLDEN GATE CAFE

Evening Dresses
A new shipment of new Winter Evening Dresses, just in at
Edith A. Carrothers
493 Baker St. Phone 970

1940 G. E. Radios
FROM $14.95 UP
Nelson Electric Co.
574 Baker St. Phone 260

NEW SWEATERS
Long sleeves — Pullover and cardigan styles.
Fashion First Shop
Baker St. Nelson, B. C.

LARGE MUMS
REASONABLE PRICES.
See them growing at
Mac's Greenhouses

NEW
EVENING DRESSES
Lady's Fashion Shoppe
Baker St. Phone 874

GUTHRIE IS BURIED

OTTAWA, Nov. 6 (CP).—High officials of Government and Parliament attended funeral services here today for Hon. Hugh Guthrie, Chairman of the Dominion Board of Transport Commissioners and former Minister of Justice who died Friday at the age of 73.

Following the funeral service conducted by Rev. Alexander Ferguson in St. Andrew's Presbyterian Church, the body of Mr. Guthrie was sent by train to Guelph, Ont., for burial.

U.S. Ships Seek Change Registry

WASHINGTON, Nov. 6 (AP). — The United States Maritime Commission announced tonight it was deferring "final action" on the United States Lines' application to transfer nine of its 11 transatlantic vessels to Panamanian registry, a step which would allow them to carry goods to the belligerents to Europe.

Earlier information from the commission had indicated it was approving the application to transfer eight of the ships, but after meeting all evening it issued a statement at midnight saying:

"The Commission is exploring all the circumstances involved in the transfer, as is customary when such applications are filed. x x x The Commission hopes to be able to reach a final decision promptly."

Before the unusual night meeting, Commissioner Max O'Rell Truitt told reporters that approval would not contravene the new Neutrality Act, which forbids American-flag ships to go to the danger zones.

MOYIE

MOYIE, B. C.—Rev. and Mrs. A. Grondahl motored to Fernie.

A complimentary dance was held in the Community Hall for the newly-weds, Mr. and Mrs. Alex St. Denis, October 27. At midnight a lunch was served to over 40 guests. Mr. Adam Barr addressed the bridal couple in behalf of everyone, Mrs. St. Denis responding. The newly-weds will make their home at Canal Flats. They left by car with Mr. and Mrs. J. V. Kershaw for Fort Steele.

Harry Haigh visited his home in Fernie.

Mrs. P. N. Conrad motored to Kimberley.

A marriage ceremony was solemnized at the United Church manse by Rev. A. Grondahl, uniting in wedlock Miss Isobel Fink of Hosmer, B. C., and Alex St. Denis of Canal Flats. Mr. and Mrs. J. V. Kershaw, near friends of the groom, were witnesses.

Mr. and Mrs. J. V. Kershaw motored to Wynndel.

Rev. Mr. Hopka Is Installed at the Lutheran Church

Rev. Erich Hopka, recently of Prince George, was installed as pastor of St. John's Lutheran Church by Rev. E. A. Biberdorf of Fruitvale at the church Sunday morning. Mr. Hopka succeeds Rev. L. V. Meyer, who has gone to Edmonton.

Mr. Biberdorf preached an appropriate sermon on the responsibilities of a pastor toward his congregation. The choir sang "We Bid Thee Welcome." Mr. Hopka will preach his first sermon next Sunday.

TRAIL COUNCIL WOULD PENALIZE FOR CHIMNEY FIRES DUE TO NEGLECT

TRAIL, B. C., Nov. 6 — A. A. MacDonald, Fire Chief, in reporting to the City Council Monday night that three chimney fires in October were due to neglect pointed out that the City had authority to penalize persons who had chimney fires because of neglect to clean them, and advised that a clause to that effect be included in the Building and Fire Limit Bylaw.

The matter was referred to Clegg & Clegg, City Solicitors, to make the necessary provision.

TRAIL COUNCIL SEEKS ROAD, CIRCLE STREET THROUGH FAST'S LOTS

TRAIL, B. C., Nov. 6—Means of making provision for a road from Circle Street through the property of Arthur Fast, to provide an outlet to two other properties and also to give access to a city pipe line, was referred to J. P. Coates, City Engineer, to take with Edgar Jamieson, Provincial Public Works District Foreman, at a meeting of the City Council Monday night.

Sportsmen to Use Rossland Armory

ROSSLAND, B. C., Nov. 6 — Mayor W. A. Turner assured a gathering of sports representatives Monday night that permission had been granted from Victoria for the use of the Rossland Armory during the Winter.

The management of the armory will be under the jurisdiction of the Rossland City Council. Two city and six sports representatives, comprising Ald. R. J. Portman, City Clerk J. A. McLeod, and J. N. Cran, E. E. Perkins, Trygve (Trig) Nora, J. F. Cooper, J. A. Thompson and John Ross were appointed to the Armory Committee by the mayor.

LOS ANGELES FIRE DAMAGE IS $400,000

LOS ANGELES, Nov. 6 (AP). — One fireman was crushed to death and three others were injured today in a spectacular fire which swept through the five-story Gray Building at Third and Broadway today, doing damage estimated unofficially at $400,000.

TRAIL BRANCH LEGION PLANS POPPY DAY TAG

TRAIL, B. C., Nov. 6 — Trail Branch No. 11 of the Canadian Legion was granted permission to hold a poppy tag day Wednesday by the City Council Monday night.

DiMAGGIO SETS DATE

SAN FRANCISCO, Nov. 1 (AP) —Joe DiMaggio, New York Yankee outfielder, said tonight he would marry Screen actress Dorothy Arnold in San Francisco Sunday, November 19.

Miss Jardine Fought to Safety From Sunken Car; One Body Is Recovered

Miss French Comes Out of Daze to Find so Close to River One Arm in Water; Sweeney Former Rosslander

How Miss Winnifred Jardine, displayed great presence of mind, fought her way out of a car which had plunged into the icy Kootenay River and overcame a swift current as she swam 30 feet to shore; and how Miss Beatrice French, apparently thrown from the car, recovered from a daze to find herself so close to the edge of the river that one arm was in the water, were features revealed in Monday's investigation of the car accident at Brilliant Sunday night which resulted in three deaths.

Miss Jardine and Miss French were the only survivors when a heavy sedan containing four women teachers of the Brilliant District and Alfred Heath Sweeney of Castlegar, driver, plunged 150 feet down a 45-degree bank into the Kootenay River about 8:40 Sunday night. Sweeney died of chest injuries en route to Kootenay Lake General Hospital at Nelson. The body of Miss Clara Stewart of Vancouver, one of the teachers, was recovered when the auto was pulled out of the river about 12:30 Sunday night, nearly four hours after it went over the bank.

BODY STILL MISSING

Late Monday efforts to find the body of Miss Helen Lentsman of Barons, Alta., fourth teacher in the car, had been unavailing and it was feared the body had been swept down the river. A search was prosecuted along the Kootenay from Brilliant to its confluence with the Columbia River opposite Castlegar, and watchers along the banks of the Columbia kept an unsuccessful lookout.

Miss Jardine and Miss French are at their homes in Nelson, under treatment for severe bruises and shock.

Dr. H. H. MacKenzie, District Coroner, described Miss Jardine as "a very brave young woman," and said she was "most courageous" in her escape from the death car.

The 20-year-old teacher, resting at the home of her parents, Mr. and Mrs. Robert Jardine, of Nelson, said she was not sure just how she got out of the car.

PROTECTED HEAD

When the auto started to back over the edge of the bank she threw her arms over her head to protect herself.

Seeing the auto was about to plunge into the river, Miss Jardine took a deep breath and held it. Then as the vehicle sank in the swift water, she fought her way out. She could see no one else when she reached the surface, and the 15-mile-an-hour current swept her swiftly away from the sunken car. She battled ashore, overcoming the current.

Miss Jardine is the holder of a life saving medal of the Royal Life Saving Society, won while at Normal School during the past year.

When the car was pulled out of the river examination revealed that the top had been bashed in during its plunge, and that two doors had been smashed off. It went over the bank near the Doukhobor bridge as Sweeney backed up to negotiate a sharp turn to a branch road leading to the C.P.R. station at Brilliant.

MISS FRENCH DAZED

Miss French, who suffered bruises on her back, and smaller bruises and cuts over her body, told how she was thrown from the car and landed dazed at the river's brink.

She did not know how long she lay there, but when she came to one arm was extended into the water. She had to make three attempts to rise. She clambered painfully up the steep rocky bank and went to the C.P.R. station to notify V. J. Lamphear, who phoned to Constables George MacAndrew and John Henry at Castlegar and initiated rescue work.

Miss Stewart's body was floating at arms' length from the submerged car, the water pulling her from it while the sleeve of her coat, caught in a door hinge, prevented the current from washing the body downstream. This was revealed when the car was recovered. Headlights gleaming under water as they remained alight guided the men working with a wrecking car to recover it.

When the car was removed from the river, it had started to break up in the force of the current. It had been washed about 15 or 25 feet downstream. In its mad tumble down the 45-degree bank, the top was bashed in and two doors ripped off. The doors and Miss French's purse were found on the bank. Miss French had been riding in front with Sweeney, and the other three women were in the back seat.

HAD DINED TOGETHER

Three of the four women, all of whom were teachers in the Brilliant area, were at Miss French's home in Nelson for supper Sunday night, while Miss Jardine was at her own home. The four went out to Brilliant on the bus and Mr. Sweeney met them with his car. They were on their way to the Lamphear residence to pick up Miss Wilma Milne of Nelson, another teacher, and take her with them to their various schools, when the tragedy occurred.

A coroner's jury will view the bodies of Sweeney and Miss Stewart in Nelson this morning.

MISS MILNE VISITED ROSSLAND

ROSSLAND, B. C., Nov. 6 — Miss Wilma Milne, of Nelson, who was to have been picked up at the home of V. J. Lamphear by the car party involved in the fatal accident at Brilliant Sunday night had been visiting over the weekend in Rossland as the guest of Miss Margaret Forbes.

Miss Milne had intended to join the party in their trip to Nelson, but changed her mind and visited Rossland instead.

SWEENEY FORMER ROSSLANDER

ROSSLAND, B. C., Nov. 6 — A. H. Sweeney, fatally injured in a car accident at Brilliant Sunday night, resided in Rossland between 1932 and 1934. In partnership with Curtis Graham he operated a Watkins Products Agency. He resided in the Mueller Block.

Sweeney, who served overseas during the last war, was stationed at Castlegar as a guard during the Doukhobor outbreak two years ago.

Sweeney was born on Sligo Island, off the West coast of Ireland.

3 DIE IN CRASH

SUDBURY, Ont., Nov. 6 (CP).—A home-made biplane plummetted to earth from a height of 1000 feet today, killing its three occupants instantly. The machine, travelling at a terrific speed, nose-dived into a field near Larchwood.

Killed were Ross Armstrong, the pilot and owner; Frank Church and Donald Lennox. All were district miners.

Eye witnesses said the plane appeared to be flying normally when suddenly its nose dipped toward the ground and the machine plunged to earth out of control.

Armstrong was a keen aviation enthusiast. All three men were unmarried.

REGINA DEFEATS LETHBRIDGE 2-1

REGINA, Nov. 6 (CP). — Regina's surprising Vic-Aces upset the Lethbridge Maple Leafs again tonight, winning 2-1 in a pre-season exhibition hockey game before 1300 fans.

Lethbridge, Alberta champions, and generally regarded as the strongest squad again in the foothills Province, lost the first of a four-game exhibition series with Vic-Aces 3-1 last Wednesday. The third and fourth games will be played in Lethbridge Thursday and Saturday of this week.

Trail Improvement Scheme Application Going Ottawa Later

TRAIL, B. C., Nov. 6—In reply to a letter from the City regarding its application for a municipal improvement scheme, the Unemployment Relief Department, Victoria, stated in a letter to the City Council Monday night that no applications for such schemes have been made to the Federal Government for the past few months, as the Federal Government had adopted a policy of curtailing works projects.

However, the letter advised, the application would be made to the Federal Government as soon as restrictions governing such applications were removed.

Under the scheme, in which the two Governments pay wages and the City provides materials, the City proposed to carry out street improvement and rock wall work.

Trail Will Observe Two-Minute Silence on Remembrance Day

TRAIL, B. C., Nov. 6 — The request of the Provincial Secretary's Department, that the suspension of all vehicular traffic during the two minute silence at 11 a.m., November 11, Armistice Day, would be complied with in Trail the City Council decided Monday night.

CRAIG COMPLAINS TO TRAIL COUNCIL, RAIN COLLECTING OFF WALK

TRAIL, B. C., Nov. 6 — The complaint of J. R. Craig, 1366 Bay Avenue, that water from an adjoining roof collected on his property due to the faulty condition of a sidewalk, was referred to J. P. Coates, City Engineer, at a meeting of the City Council Monday night.

FANTIN TELLS TRAIL COUNCIL SPRING IS PROPERTY NUISANCE

TRAIL, B. C., Nov. 6 — Complaint from P. N. Fantin, 615 Hendry Street, of a spring on Hendry Street being a nuisance to his property was referred by the Council tonight to the Board of Works and J. P. Coates, City Engineer, to report back.

Toronto Girl Weds Dr. Neil Mackinnon

CRANBROOK, B. C.—A marriage of interest to Eastern and Western Canada took place at the home of Mr. and Mrs. Eric MacKinnon here Saturday evening, November 4, when Jean Robson Gourley, Toronto, only daughgter of Mrs. Gourley of Ottawa and the late Dr. T. A. Gourley became the wife of Dr. Neil Duncan Clyde MacKinnon, younger son of Mr. and Mrs. A. A. MacKinnon, Victoria, with Rev. T. L. Williams of Knox Presbyterian Church officiating.

The bride wore a smartly cut light grey wool frock, trimmed with navy braid, and grey wool coat Princess cut with grey Persian lamb collar and lapels, and a grey pillbox hat with lamb border and colored quill.

The couple was unattended. Following the ceremony Mr. and Mrs. Eric MacKinnon were hosts at a wedding supper, the table was centered by a crystal and silver bowl of white and pink chrysanthemums and lighted by white tapers. The couple left immediately afterward on a wedding trip to Spokane.

They will make their home at Trail where Dr. MacKinnon is city medical health officer. He was born and grew up in Cranbrook, graduating in medicine from Toronto University. The bride is a graduate nurse and was engaged in hospital work in Toronto.

NELSON SOCIAL

By MRS. M. J. VIGNEUX

• Mrs. William Waldie, Gore Street, has returned from Vancouver, where she visited her daughters, Mrs. Benjamin McGregor and Mrs. George Elley, for a month.

• Miss Helen Stubbs, who is spending some time in Salmo, visited Nelson yesterday.

• Mr. and Mrs. T. Quayle, Kerr Apartments, have taken up residence at 619 Josephine Street.

• Mr. and Mrs. Frank Rossman, Nelson Avenue, Fairview, had as weekend guests their daughters, Agnes and Thirza of Trail.

• J. A. Stewart, Provincial Collector and Assessor, leaves via C. P. R. this morning for the Coast on a holiday.

• Mrs. T. W. Smith of Crescent Bay shopped yesterday in the City.

• Mrs. Charles Madden left yesterday for Salmo where she plans to reside.

• Hon. Mrs. R. A. Scott-Lauder of Queens Bay visited in town yesterday.

• Mrs. Mary Wallace, Victoria Street, left yesterday to visit Mr. and Mrs. W. R. Chalmers, Thrums.

• Mrs. E. C. Hunt and son Gilbert, Fairview, have returned from a few days' visit in Spokane and Pullman, Wash., visiting in the latter place her son, Howard, who attends college there.

• Miss Hellen Sloan, Supervising Chief Operator of the British Columbia Telephone Company, visited Spokane.

• W. H. Ahler of Procter is a City visitor.

• Mr. and Mrs. J. McNab of Sheep Creek visited Nelson on the weekend.

• Mrs. Albert Lee and Mrs. Ella J. Coombs of Nelson left yesterday to spend a few days in Spokane.

• John Black of the Kootenay Belle Mine spent the weekend with his family on Carbonate Street.

• Mr. and Mrs. Robert McFadden of Bonnington visited Spokane.

• Mr. and Mrs. W. A. Weatherhead, Fourth Street, Fairview, have as guests Mr. and Mrs. G. E. Messinger of Canyon City.

• Mr. and Mrs. J. Bunt of Ymir spent Saturday in the City.

• Miss I. Todd of the staff of the Trail-Tadanac Hospital, was a weekend visitor in town.

• Weekend visitors in Nelson included Mr. and Mrs. Woodward of Trail.

• W. S. Kelly, electrician of the Kootenay Belle mine spent the weekend in the City with his family.

• Ronald McNaughton of Trail left via Great Northern Saturday for California.

• B. Woodward, School Inspector, with office in Rossland, former Principal of the Central School in Trail, with Mrs. Woodward and sons, spent Sunday in the City.

• E. Soharev of Slocan City left Saturday via Great Northern for Rochester.

• Mr. and Mrs. Roy Temple, Carbonate Street, have taken up residence at 619 Josephine Street.

• Mr. and Mrs. C. V. Gagnon, Silica Street, had as guests Sunday, their son and daughter-in-law, Mr. and Mrs. James H. Gagnon of Trail and daughter Mary Ann.

• Mr. and Mrs. J. Stewart of Sandon were weekend visitors in town.

• Mrs. Bertha Foley, who has been on an extended visit to her brother-in-law and sister, Mr. and Mrs. I. G. Nelson at their Crescent Bay home, Cedarholme, leaves via C. P. R. today for New Jersey to visit her brother-in-law and sister.

• George H. McKay of Trail left via Great Northern Saturday for the South.

• A. Tregillus, Nelson Avenue, Fairview, had as weekend guests, his daughter and granddaughter, Mrs. Norman McLeod and Dolores of Trail.

• Mrs. Robert Wallace of Thrums visited town yesterday.

• Mr. and Mrs. J. E. Erickson of Sheep Creek shopped in Nelson yesterday.

• Mrs. Yvonne Firkins left yesterday for the Coast after a few weeks in Nelson and district.

• Mrs. T. Barkley of Sitkum Creek spent yesterday in Nelson.

• Mr. and Mrs. R. W. Chalmers of Thrums, visited in the City yesterday.

St. Paul's Church Celebrates 48 Years of Service In Community

Enlightened by a fine program of music and addresses, congregational members of Nelson Churches gathered in St. Paul's United Church hall at the annual supper, commemorating the forty-eighth year of the Church's work in Nelson. About 200 sat down to a tasty supper served by the Women's Auxiliary.

Greeting the representative gathering, Rev. Foster Hilliard, St. Paul's United Church Pastor, spoke of the pride of achievement the congregation could feel in looking back over the 48 years as "descendants of those who planted the flag of Christ in the community." While respecting the traditions built up, he urged that his congregation should look to the future as well for "the work of Christ was never done."

ARCHDEACON BRINGS HUMOR

Injecting a touch of humor into his address, Ven. Archdeacon Fred H. Graham urged the people of St. Paul's to look to future growth, with the energy, buoyancy and happiness of youth, tempered by the sagacity and experience of age developed in their 48 years of organization. He brought the good wishes of the Anglican Churches in Nelson.

Stand against darkness, prevent corruption, sweeten and make wholesome the surroundings, all the while being a leavening influence, was counsel given by Rev. J. A. Donnell, Pastor of Trinity United Church, in expressing his good wishes for the Church's future. In brief these were the lessons of three favored sermon subjects: "Ye are the Light of the World," "Ye Are the Salt of the Earth," and "Ye Are Living Leaven." He outlined the origin of the church as Presbyterian in that it was governed by a Presbytery, Catholic in that it had a universal outlook and Protestant in its faith.

Dr. F. M. Auld and Rev. Mr. Hilliard introduced the speakers.

THE PROGRAM

The musical program included two beautifully rendered violin solos, "Serenade" by Franz Drdla, and Handel's "Largo," by Miss Catherine Argyle; two pleasing vocal solos, "O Thank Me Not," and "Clarinda" by Miss Doris Habegard; and two delightful piano solos, "Humoresque" by Felix Swinstead and "Valse Caprieuse" by Frank Bridge. Miss Margaret Graham supplied piano accompaniment for Miss Argyle, while Mrs. T. J. S. Ferguson accompanied Miss Habegard.

A community sing was led by Charles Morris.

Sunday Archdeacon Graham and Dr. A. P. McDiarmid of Robson spoke at anniversary services in the church.

GENERAL MOTORS DECLARES DIVIDEND

NEW YORK, Nov. 6 (AP).—General Motors Corporation today swelled the large total of year-end dividends with a payment of $1.25 a share on the common stock, involving a distribution of more than $53,600,000.

For the first three quarters the company paid 75 cents in each period on the junior shares.

American Ship Is Warned by Germany

NEW YORK, Nov. 6 (AP). — Short-wave listeners of the Columbia Broadcasting System reported tonight that an official German news bulletin from Station DXB, Berlin, said "the American ship Black Gull sailed from New York today at her own risk."

The German announcement said, they reported, that "her cargo consisted of contraband allegedly destined for Belgium and Holland."

They said the enigmatic statement was made in German but not repeated in the English language broadcast immediately following from DXB.

"OUR WAR" TOO SAYS AUSTRALIAN MINISTER

LONDON, Nov. 6 (CP). — German radio statements that Great Britain can expect little help from the Dominions are "complete nonsense, as the German people will realize before very long," R. G. Casey, Australia's Minister of Supply, said in a broadcast tonight.

Mr. Casey is in London to attend conferences among British and Dominion Ministers on wartime cooperation throughout the Empire.

"This is our war as much as it is your war," he told the people of Great Britain. "All parts of the Empire always would rally to each other's assistance when any part is threatened."

Germany Has Lost Interest in British Fleet Says Officer

BERLIN, Nov. 6 (AP). — Britain's war fleet no longer interests Germany's Air Force, First Lieutenant Hermann Buelow told Foreign correspondents in an interview. Wearing a decoration acquired as a pilot during an aerial attack on the British fleet, he said:

"After five attacks by our Air Force and the Scapa Flow deed of valor by submarine (the sinking of the battleship Royal Oak) the British Royal Navy has disappeared completely from the North Sea.

"It has thus disappeared from our sphere of interest. If it is on the Atlantic it doesn't interest us. Our navy, however, is interested in commercial ships."

JUST AS PATRIOTIC AS MAITLAND SAYS GUTHRIE IN DEBATE

VICTORIA, Nov. 6 (CP)—R. L. Maitland, K.C., Conservative leader, saw a bogey under every C.C.F. desk, said Sam Guthrie, C.C.F., Cowichan-Newcastle, in the Legislature today, continuing the throne speech debate.

"I am just as patriotic as Mr. Maitland, but my patriotism is of a different kind; it is of that kind that wishes Canadians to live in abundancy. I hate Hitler as much as anyone, but Hitler probably will be crushed from inside rather than from outside," said the speaker.

"We must have the people unitedly behind us to crush Hitlerism," he went on. "But it was Britain who gave money to the madman to build up his machine. Who rushed to Munich to give Czecho-Slovakia away? It was Chamberlain. He also sent over an office boy on a slow boat to Russia and because of the dilatory methods negotiations broke down."

Allen's Trundlers Victors by 15 Pins

Fifteen pins—that was the slight margin of victory that J. H. Allen's trundlers gained over Dave Muir's bowlers in the Christmas tournament play at the Canadian Legion Bowling Alleys Monday evening.

The winners dropped the first game but came back to take the second by a greater margin. Dave Muir rolled up the high individual score of 192, while he and J. H. Allen shared high aggregate honors with scores of 323.

Scores and teams follow:

	1	2	Tot
Mrs. Con Cummins	123	109	232
Harry Wassick	93	96	189
Vic Graves	120	129	249
J. H. Allen	180	143	323
Totals	546	477	993
Mrs. W. H. Jones	96	51	146
Robert Main	148	128	276
A. Romano	125	138	263
Dave Muir	192	131	323
Totals	560	448	1008

ROSSLAND TO HAVE BRIDGE TOURNAMENT

ROSSLAND, B. C., Nov. 6—A bridge tournament to be started immediately was approved at an executive meeting of the Rossland Parent-Teacher Association Monday evening. Mrs. T. H. Yolland was appointed convener.

NEWS OF THE DAY

Radio and Electrical Servicing. Moon's Radio Service, 417 Hall St.

PUNJAB STATES TO BACK BRITAIN

LAHORE, India, Nov. 6 (CP Reuters). — The Legislative Assembly of the Punjab States today pledged unconditional aid to Great Britain and endorsed the British plan for re-examination of India's status after the war.

By a vote of 104 to 39, the Assembly approved a resolution to aid Britain and urged "that it should be made clear that the constitution of India should be examined afresh at the conclusion of the war with a view to immediate attainment of the objective of Dominion status with effective protection for all minorities and in consultation with all parties concerned."

In presenting the resolution Major Sirdar Sir Sikander Hyat-Khan, Premier of the Punjab States, said India was in sympathy with the Allies and that the Nationalist demand for clarification of British war aims toward India was "bargaining of a despicable kind."

YAHK

YAHK, B. C. — Mr. and Mrs. A. W. Kometz of Nelson, former residents of Yahk, were visitors here.

Mr. and Mrs. P. Williams have returned from a vacation at Spokane.

Billy Lemm is a guest of his grandparents, Mr. and Mrs. James of Lethbridge.

Mrs. Harry Harper was in charge of Voluntary Registration of Women for National Service in this district.

Mr. and Mrs. Fred Carston were Creston visitors.

Andrew Brieda has returned from Vulcan, Alta.

John H. Walker of Creston was a guest of his parents.

Mr. and Mrs. T. Anderson and family have returned to Trail after visiting Mr. and Mrs. Hugh McInnis, parents of Mrs. Anderson.

William Mackie of Boswell was a visitor here.

Mrs. W. A. Weatherhead and her daughter returned to Nelson after visiting Mr. Weatherhead who spent a few days at his property at Ryan.

Hans Anderson of Canyon has returned to Englishman Creek.

Dr. J. V. Murray of Creston was a visitor here.

Miss M. Dundson of the teaching staff is recovering from an attack of quinsy.

Hector Hamilton of Edmonton, was a visitor here.

Mrs. Albert Nelson and Mrs. L. S. Murdoch, hospital patients in Cranbrook are well on the way to recovery.

Mr. and Mrs. A. W. Millen of Creston visited Mr. and Mrs. J. L. Walker.

Mr. and Mrs. E. Procter and D. Gilmour visited at Sirdar. J. H. Walker accompanied them as far as Erickson.

Mr. and Mrs. Himpett of Moyie were visitors in town.

B. Rauch of Cranbrook was a visitor here.

John Ogg has returned to Yahk.

Mrs. Harry Harper was hostess Thursday afternoon to the members of the Foursome Contract Club, their third meeting of the season.

Mr. and Mrs. A. Lythgoe and family accompanied Mr. and Mrs. Bourne and daughters to Cranbrook.

TRAIL TO PAY HALF OF HEALTH OFFICER SALARY TO HOLIDAY SUBSTITUTE

TRAIL, B. C., Nov. 6 — The City Council, at a meeting Monday night agreed to pay the C. S. Williams Clinic half of the City Medical Health Officer's wages for his two weeks' vacation period when a member of the Clinic substituted for him.

Dr. J. B. Thom, District Medical Health Officer, proposed only half the regular wage, as the City Medical Health Officer took his holidays during a time when schools were closed. It was agreed to pay for the substitution provided by the Clinic in both 1938 and 1939.

EXCELSIOR CLUB HAS TEA TOWEL SHOWER; WILL HOLD BAZAAR

Plans for its Christmas Bazaar to be held the second week in December were made by the Excelsior Club of St. Paul's United Church, at a meeting at the home of Miss Eileen Mackenzie, Carbonate Street, Monday evening. A tea towel shower in aid of the church kitchen was held. Miss Tina MacKenzie, President, was in the chair.

WADSWORTH, McDONALD NAMED ON TRAIL COURT REVISE VOTERS' LIST

TRAIL, B. C., Nov. 6—By a resolution passed at the City Council meeting Monday night, Aldermen J. A. Wadsworth and P. R. McDonald, were appointed to sit with Mayor E. L. Groutage November 15 as a court of revision to revise and correct the civic voters' list.

FASCIST PAPER SEES NAZI-RUSSIAN CRASH

ROME, Nov. 6 (CP.-Havas) — German and Russian expansionism will collide head-on sooner or later, the Fascist newspaper Italia of Milan said today in an article discussing Soviet moves since outbreak of the war.

The Kremlin diplomatic activity is too nearly identical with the Pan-Slavic ambitions of the Czars for Germany to hold any pleasant illusions on the subject the newspaper said.

Flannelette GOWNS
Warm gowns made of good washable flannelette. Small, medium and large.
Priced at $1.00
Other Prices to .. $2.95
Jorman Hunt
Baker St. Phone 200

RAISE GOOD SUM POPPY TAG DAY

Nelson's Poppy Day Saturday, the first under war conditions, was particularly successful, with financial results ahead of recent years. From the $382.29 collected in the taggers' boxes, $252.50 will be deducted to pay for the poppies, fabricated by disabled veterans, and this will leave a few cents short of $130 toward the Canadian Legion's Local relief fund, upon which heavy calls are made. All other expense than the purchase price of the poppies, including advertising, was borne by the Legion, and all work was voluntary.

The good weather increased the day's success, which was already assured by the strong ladies committees and the army of enthusiastic taggers. H. E. Thain, Secretary-Manager of the Legion, stated.

WORKERS

Committees were as follows:

Business houses—Mrs. H. H. Currie, Mrs. D. Wade, Mrs. E. J. Coombs, Mrs. G. Hornett.

Tagging—Mrs. H. E. Thain, Mrs. H. H. Currie, Mrs. K. D. Rees, Mrs. J. McIvor, R. Rapley, Miss Hazel Rapley.

Refreshments—Mrs. J. Donaldson, Mrs. Fred Foster, Mrs. T. Cookson, Mrs. Arthur Oliver.

TAGGERS

Taggers were Helen Alexander, Jean Archibald, Dorothy Blight, June Baddeley, Betty Benwell, Freda Bergman, Verna Blackwell, Frances Boyes, Pat Cady, Frances Campbell, Lorraine Carew, Peggy Chapman, Waley Cole, Margaret Dingwall, Mary Donaldson, Margaret Donaldson, Pamela Dewdney, Joan Ferguson, Jean Fisher, Betty Ferguson, Pat Gillott, Dagmar Hauffe, Rosemary Hornett, Isabelle Kaye, Doreen Manahan, Constance Manahan, Peggy Manahan, Kathleen Manahan, Neena McClement, Willa McClement, Ragna Nordos, Coral Sahara, Evelyn Perdue, Dorothy Postlethwaite, Betty Riley, Rose Ramsden, Daphne Rohde, Alice Robison, Dawn Sharp, Effie Small, Muriel Smith, Margaret Thain, Olive Waters, Della Whitfield, Ruth Wright and Jean Young.

A number of boys acted as messengers. They were Robert Thain, Richard Thain, Ian Currie, Fred Moffatt, James McIvor, George Perdue and Billy Benwell.

Slag From Trucks Clogs Drains Says Engineer at Trail

TRAIL, B. C., Nov. 6—Following receipt of a report from J. P. Coates City Engineer, that slag falling on City streets from trucks in which it was being hauled by the Consolidated Mining & Smelting Company, was washing into catch basins and clogging them, the City Council Monday night authorized City Clerk W. E. B. Monypenny to write the Consolidated, requesting it to curtail the nuisance and have the slag now in the streets cleaned up.

Do Not Remain a Slave to Constipation!

Don't believe that common constipation is an ill that has to be endured. Becoming "regular" would no longer be a problem if your food aids to form the "bulk" necessary for "regularity."

This "bulk" will be obtained easier by eating Kellogg's All-Bran every day. All-Bran is not completely assimilated and helps form in the intestines a soft "mass" favourable to "regularity."

All-Bran is a crisp and browned cereal, delicious to taste, and which is one of the foods the richest in Vitamin B1, the natural intestinal tonic.

Eat All-Bran every day, drink lots of water, and see how agreeable life is when you are "regular." Made in London, Canada, by Kellogg. At all grocers.

PALM Presents
The November Brick of the Month
Colonial Brick
Caramel Nut and Toasted Almonds
ICE CREAM
A delicious pioneer settling in the dessert platters of Kootenay homes.
25c AT ALL PALM DEALERS. Slightly higher at some country points.
PALM DAIRIES LIMITED

Nelson Daily News

Established April 22, 1902.

British Columbia's Most Interesting Newspaper

Published every morning except Sunday by the NEWS PUBLISHING COMPANY, LIMITED, 266 Baker Street, Nelson, British Columbia.
MEMBER OF THE CANADIAN PRESS AND THE AUDIT BUREAU OF CIRCULATIONS.

TUESDAY MORNING, NOV. 7, 1939

RUSSIAN PRETENCE GONE

In a single sentence, Premier Molotoff in his address to the supreme soviet, revealed Russia's rapacity in the present and her treacherous intentions in the past.

"One swift blow to Poland," he said, "first by the German army and then by the Red army, and nothing was left of this ugly offspring of the Versailles Treaty which had existed by oppressing non-Polish minorities."

These words strip Soviet diplomacy naked, end the pretence that the invasion of Poland was necessary to protect Russia's frontier, and show that the partition was the result of a conspiracy between gangster powers. They explain Polish fears, justify the distrust of the democratic statesmen and confound the critics who clamored because Britain did not accept Moscow's terms in order to protect the threatened republic.

The revelation goes farther back. The same terms which Molotoff applied to Poland he could have applied to Czechoslovakia. If war had broken out last year, Russia would have seized the opportunity to plunder for her own hand and would possibly have betrayed the democracies in conspiracy with Hitler. The charge that Britain is the aggressor because she is continuing the war shows how little reliance could have been placed on the Soviet as an ally when Czechoslovakia had been overrun. With the conquest an accomplished fact, the Moscow diplomats would have felt free to leave the democracies in the lurch and proceed to take spoils for themselves.

The charge that Britain is the aggressor needs no reply, but the charge that British statesmen tried to provoke strife between Germany and Russia will be used by Canadian Communists, and is being paralleled by our own C.C.F. leaders, and it may be swallowed by those who were willing to believe in Russia's pose as the friend of peace and democracy. It is confuted by the obvious facts.

Hitler's hatred of the Bolshevists was his own offspring, born in him long before he came to power. He fathered and fostered it, without help from anyone. It was not Britain that brought him as an opponent of Russia into the Spanish quarrel. It was not Britain that induced him to form an anti-Commintern entente with Japan. It was not British statesmen who inspired his writings in "Mein Kampf" or his bitter anti-Bolshevist speeches in Berlin.

It was British statesmen who last year averted the war that might have brought the mortal enemies into conflict, and it was British statesmen who stood in the way of the Fuehrer's march to Ukraine. If they had allowed themselves to be bought off, there would have been no Berlin-Moscow axis, and the dictator would now be concentrating all his force on the domination of Eastern Europe and the advance to Russia's granary.

The Bolshevist premier's speech shows that the two pagan powers are one in their resolve to crush freedom and Christianity. It shows, however, that Russia will make no sacrifices for her ally. She will assist Germany but will refrain at present from war, urging a peace that would mean profit for aggression and would confirm her own title to plunder. Bolshevist treachery, unscrupulous cunning and rapacity have been made indisputably plain by recent events. Molotoff's speech has merely added to evidence that was already become overwhelming.

WAR - 25 Years Ago Today

By The Canadian Press

Nov. 7, 1914—Canada ordered mobilization of 30,000 additional overseas troops including the Second Contingent. German naval base at Tsingtau in the Kiau Chou Peninsula surrendered to British and Japanese forces.

GEMS FROM LIFE'S SCRAPBOOK

VALUES

"True benignity when it becomes a constant habit is to be preferred before the wealth of the world"—E. Davies.

• • •

"The costly balm of Araby, poured on our Master's feet, had not the value of a single tear".—Mary Baker Eddy.

• • •

"One must be silent, or say things of greater value than silence"—Greek Proverb.

• • •

"Great things thro' greatest hazards are achieved(and then they shine"—Beaumont and Fletcher.

• • •

"I account more strength in a true heart than in a walled city"—John Lyly.

VERSE

THE SUM OF THESE. . . .

Prince Nadir Shah was wounded in the fray,
And sands from India rose to sting the air;
He little cared for in his hand there lay
The Koh-i-nor.

Wise Plato not alone of all his race
Left far behind a world of meaner thoughts
To mount with breathless skill and godlike grace
Parnassus.

Oft Lin Yutang had sought a wooded hill
By mystic Hangchow now with shrapnel scarred;
There found he peace for just below so still
Sleeps Hsitse.

'Twas Abelard of Notre Dame who throwing back his cowl
Discovered beauty, wisdom, peace
Abode within the chastened soul
Of Heloise.

—J. ROSS HIND.

Procter, B. C.

LOUVAIN, Belgium (CP). — An Englishwoman injured in a motor car crash in France was brought across the border from Mauberge by motor-hearse because there were no ambulances available.

LOOKING BACKWARDS . . .

10 YEARS AGO
From Daily News of Nov. 7, 1929

Mrs. George Robinson was a Nelson visitor yesterday . . . C. J. Minton was elected President of the Trail Football Club to succeed R Forbes . . . A total of 17,016 tons of lead ore and concentrates were received at the Trail Smelter last week, a new weekly record for 1929 . . . Frank Patrick was elected President of the Pacific Coast Hockey League.

25 YEARS AGO
From Daily News of Nov. 7, 1914

R. Cunning and Thomas Lloyd of New Denver intend working the Mercury at Sandon this winter . . . W. P. White of Spokane is a Nelson visitor . . . Denis StDenis' team defeated W. H. Houston's bowlers by 130 pins in the first game of the Y.M.C.A. tournament. . . . George H. Prince of Nelson, District Forester, has returned from Fredericton where he married Miss Minnie Dayton.

40 YEARS AGO
From Daily Miner of Nov. 7, 1899

Nelson will have a weigh scale, and the City is building a shelter for it . . . G. W. Fairweather, formerly of St. John, N.B., has taken a position in the Nelson C.P.R. Freight Department under F. W. Peters . . . On behalf of the firm of Archibald & Pearson, T. R. Archibald bought a half interest in the Kootenay Cigar Manufacturing Company. . . . Thomas Madden expects his brick building on Baker Street roofed in a few days.

?? Questions ?? ANSWERS

Open to any reader. Names of persons asking questions will not be published.

Curious, Galloway—Does a wife have to pay a bill that is in her husband's name, if her husband is dead?

This depends on whether the husband left an estate. All bills are paid from the estate of a deceased person. For instance if the husband left money to his wife, she would have to pay the bills but not actually out of her own money.

H. A. S., Creston — Would you kindly tell me where to write or how to rewind generators?

Write to a local electrician for this information.

R. T., South Slocan—How can I remove a grease spot from a suede shoe?

Grease spots on suede shoes will disappear if they are rubbed with a clean cloth dipped in glycerine.

O. S., Procter—How long have ice skates been known?

They were known as long ago at least as the 10th or 11th century, when they were mentioned in the Icelandic Edda. Carvings of older times show crude skates. Probably the first objects used to assist men in propelling themselves over the ice were smooth animal bones tied to the foot coverings.

W. G. W., Nelson—What part of Devil's Club is used for medicine?

The roots of the Devil's Club are used for medicine.

Miss E. Stuart of Chapman Camp and Miss M. Renick of Wardner have kindly supplied the words of the songs requested by A. P. of Nelson.

SOUTH OF THE BORDER

South of the Border down Mexico way,
That's where I fell in love,
When stars above come out to play
And now as I wander my thoughts ever stray
South of the Border down Mexico way.

She was a picture in old Spanish lace,
Just for a tender while,
I kissed the smile upon her face
For it was Fiesta and we were so gay
South of the Border down Mexico way.

Then she sighed as she whispered Manana,
Never dreaming that we were parting,
And I lied as I whispered Manana
For our tomorrow never came.

South of the Border, I rode back one day
There in a veil of white by candlelight she knelt to pray,
The mission bells told me that I mustn't stay
South of the Border, down Mexico way.

EL RANCHO GRANDE

(Verses):
Give me my ranch and my cattle
Far from the great city's rattle.
Give me a big herd to battle
For I just love herding cattle

(Chorus):
I love to roam out yonder,
Out where the buffalo wander,
Free as the eagle flying
I'm roping and a-tying,
I'm roping and a-tying.

Give me my bridle and saddle
And my old pinto I'll straddle,
I'll get the cowboys a-riding
Out where the rustlers are hiding.

Sometimes the Winter storms teasing
Set all the cattle a-racing
But when the Winter is over
We're sure enough in clover.

Give me the wide open spaces,
That's just where I know my place is,
I love the rodeo dearly,
And the big round-up yearly.

Tho' we play seven-eleven,
My ranch is next door to Heaven.
We smile when we take a beatin'
But hang a rat when he's cheating

Jest Yourself

ONE MINUTE TEST

Which is considered the more radical in politics, the "Left" or "right?"

HINTS ON ETIQUETTE

When a young man accepts an invitation from his college girl friend for a weekend to attend some special festivity at her college town, she pays for whatever subscription dances may have been arranged as entertainment, and may entertain him to dinner or tea at her home on guest night.

WORDS OF WISDOM

A pessimist is a man who thinks everybody as nasty as himself, and hates them for it.—George Bernard Shaw.

TODAY'S HOROSCOPE

If your natal date is on this day, avoid changes during the coming 12 months unless such changes are absolutely necessary. Otherwise the year will be good. The child born today will be clever, very original and intuitive, and much interested in the occult and metaphysical science. Such a one will be generally successful but inclined to extravagance.

ONE MINUTE TEST ANSWERS

The "Left."

ONT. STORES OPEN NOV. 11

TORONTO, Nov. 6 (CP).—George Hougham, Manager of the Retail Merchants' Association of Canada, said today that Remembrance Day, Nov. 11, will not be observed as a holiday by merchants generally in Ontario. He said he had received information that Alberta, Saskatchewan and British Columbia will observe the day as a statutory holiday.

CONTRACT - - - - - - By Shepard Barclay

BETWEEN TWO FIRES

IF YOU are opposed by two players who know how to use every device of defensive bridge to beat points out of you, it is well to be a bit wary. You are between two fires. Perhaps the one at your left has made a "trap" pass of your opener. If his partner then doubles, it is hazardous business to redouble to beg a take-out from your partner, unless you feel sure he will interpret it that way.

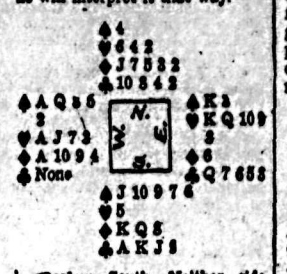

(Dealer: South. Neither side vulnerable.)

At one table of a duplicate game South bid 1-Spade on this deal and it was passed to East, who doubled, so as to give his partner a possible chance for a business or penalty pass. South decided to chance a redouble, not caring particularly how North interpreted it. When the latter passed, East and West set him three tricks, for a score of 1,000 points, giving them top and him bottom on the deal.

Another West passed South's spade bid, but in this case East bid 2-Hearts, then South 2-Spades. West decided there might be a possible slam in the cards, so went for it by jumping to 4-Hearts. South had the temerity to double this and West gleefully redoubled. An overtrick was made, producing a total score of 980, including the 300 duplicate bonus for game, but this was not as good a score as that made by the pair which was wise enough to double in the East on the first round.

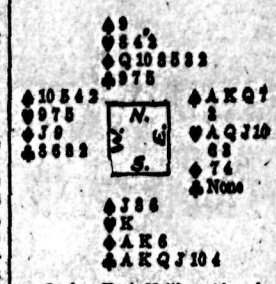

(Dealer: East. Neither side vulnerable.)

If East bids 1-Heart on this deal, what would you do in the South?

Distributed by King Features Syndicate, Inc

"THE PLAY'S THE THING"

BRIDGE enthusiasts who think contract is mainly a bidding contest will do well to remember that old quotation from Shakespeare. The bidding is really nothing more nor less than an effort to forecast the play, which fundamentally is the heart and soul of any form of bridge. In many a case, regardless of how the bidding may have gone, the play of a single card can mean a difference of 10 tricks or more.

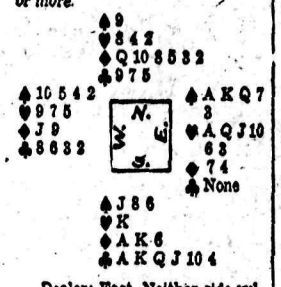

(Dealer: East. Neither side vulnerable.)

Here is a deal upon which the play of a single card meant the swing of 11 tricks. The bidding was short, sharp, spectacular and somewhat peculiar, although also somewhat logical. East had called 1-Heart, South then called 3-No Trumps, because he expected a heart lead and a duck of the first trick. East doubled and South redoubled. West led the heart 9 and East decided to play the 10, expecting South to have a guarded king. The result was that South took 13 consecutive tricks.

Had East seen fit to play the heart ace on the first trick, his side would have taken the first 11 tricks.

• • •

Tomorrow's Problem

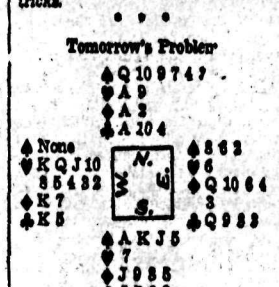

(Dealer: West. Neither side vulnerable.)

After West opens with 4-Hearts here, what should his opponents do?

Distributed by King Features Syndicate, Inc

AUNT HET

By ROBERT QUILLEN

"Jane can't understand why the rest of us remember the dirty cracks she makes at us, while she forgets and forgives. Huh! It's because we get plenty to remember and she don't."

U-Boat Campaign Failure Despite Shipping Losses

By J. F. SANDERSON
Canadian Press Staff Writer

LONDON, Nov. 6 (CP Cable) — Britain has lost 55 merchant ships aggregating 238,793 tons since the outbreak of the war, the Admiralty announced today. That represents 1½ per cent of Britain's total merchant fleet.

French losses have been seven ships of 47,933 tons aggregate, while neutral nations have lost 34 ships of 93,823 tons.

Despite these losses naval authorities insist Germany's U-boat campaign has been unsuccessful since the first few days of the war when submarines caught unprotected vessels on the sea lanes.

An admiral said today that "Germany's determination to stop British ships and neutral ships trading into British ports has failed signally."

He went on to say that while British ships still sailed the Seven Seas, Germany's merchantmen are confined to the Baltic and territorial waters which could be reached from the Baltic.

The first two weeks of the war saw the biggest losses to U-boats. In the first week Britain lost 11 ships of 64,000 tons, the second week, 16 ships of 67,000 tons. Since then the weekly totals have dropped steadily. In the last week three ships, of 16,000 tons aggregate, have been torpedoed.

At the outbreak of the war Britain had 18,500,000 tons of merchant shipping, so losses through submarines and mines have not greatly damaged her, let alone crippled her. Shipbuilding yards all along the coast are working 24 hours a day to make up the losses.

BELGIUM PROTESTS NAZI PLANES OVER COUNTRY

BRUSSELS, Nov. 6 (AP) — The Belgian Government protested today to Berlin against planes which flew over the country yesterday.

6 WASH. TRAFFIC DEATHS

SEATTLE, Wash., Nov. 6 (AP)—Traffic accidents took one of their heaviest tolls for a single day in recent years when six persons lost their lives in Washington State yesterday.

Germans Say Embargo Repeal Is "Unneutral"

BERLIN, Nov. 6 (AP)—Authoritative German sources declared today that the lifting of the United States Arms Embargo was "unneutral" and intensified sea warfare spelled a likely consequence.

The Berliner Montagspost directly blamed the President for lifting the Embargo.

"The American President proved again that business—first of all in any case—always remains the primary object—" the newspaper asserted. "Herr Roosevelt and American war agitators and warmongers promise themselves the big business."

DEATHS

By The Canadian Press

BRIDGEWATER, N. S. — Dr. Wallace N. Rehfuss, 63, former Conservative Minister without portfolio in the Nova Scotia legislature.

NEW YORK—Emile Rothengatter, 90, who created some of the United States best known advertising poster designs.

LONDON—Lew Lake, 65, music hall comedian who entertained the troops in the last war with his skits.

TORONTO—Henry F. McNaughton, 84, Secretary of the Ontario Department of Public Works for 20 years.

CALGARY—Robert Harold Jenkins, 66, member of Parliament for Queen's County, P. E. I., from 1925 to 1930 and a former Mayor of Charlottetown.

MONTAUBAN, France— Mgrm. Elie Durand, 51, Bishop of Montauban.

LONDON— Vice Admiral Sir Henry Percy Douglas, 63, inventor and superintendent of Doger Naval dockyard.

BRUSSELS — Adolfe Max, 70, Burgonmaster of Brussels imprisoned by Germany during the First Great War and who had held office continuously ever since.

"Build B.C. Payrolls"

Of Smooth Texture

"I use Pacific Milk for every purpose," writes Mrs. S. A. B., "It is rich and pure and of a texture so smooth it makes lovely cakes, sauces and desserts. I know of nothing to compare with it for coffee. For a long time I have desired to write and tell you this."

Pacific Milk

Irradiated and Vacuum Packed

Trail Youngsters in Their Hallowe'en Best

No, this is not an international conference, but a group of youngsters snapped on a Trail street Hallowe'en night. From left to rigt they are: Reginald Mortimer, Edward Catalano, Marvin Haynes, William Wadds, Raymond Young, Raymond Cutler and Fay Cutler.—Daily News Photo.

Plan "Comb-Out" of Fighting Force

LONDON, Nov. 6 (CP Cable).—A big "comb out" of Great Britain's fighting services is foreshadowed by talks now taking place between engineering unions and government authorities with the object of finding out what technicians are now being unsuitably employed.

Leaders of the shipbuilding and engineering unions fear that young men who entered the forces are not being utilized according to their special technical knowledge. They want them allocated either to technical units of the services or returned to civil life to resume jobs in munitions factories or the export trade.

The men involved include not only those between the ages of 20 and 22 called up under the National Service Act, but volunteers, reservists and territorials of various ages.

The Government and unions are agreed that in the interests of winning the war skilled labor and the best brains in engineering should be used to the best advantage. The Ministry of Labor and other Government departments have requested the unions to institute enquiries and forward names of men whose labor they believed to be misplaced.

Fred Smith, General Secretary of the powerful amalgamated engineering union with 400,000 members, declares: "We recognize the requirements of the Army, Navy and Royal Air Force, but we say it is a pity to use the 100 per cent skilled man for a 15 per cent job — digging trenches or doing minor engineering work. Also, production at home is required to keep the forces in the field and we must look to the maintenance of export trade, on which the nation's income depends."

A similar comb-out was not made until the first Great War was well under way. This time it is happening much earlier, authorities observe.

French Say Germans Attempt Blockade

PARIS, Nov. 6 (AP)—French economic experts said today Germany is attempting to close European supply sources to Great Britain and France in hope of offsetting the Allied blockade and the United States' repeal of the arms embargo.

They expressed skepticism, however, whether Germany could organize such a "continental blockade."

Germany would corner the economic aid of the neutral nations of Europe if she succeeded, they declared, since the plan envisages a bloc including Soviet Russia, the Netherlands, Italy and the Scandinavian and Balkan nations, all pledged to trade exclusively among one another.

But if the entire group joined, the experts said, it was doubtful whether the plan could prove fully successful since those nations lacked sufficient amounts of such prime materials as cotton, tin and oil products.

CHICKEN POX HEADS B.C. NOTIFIABLE DISEASES

VICTORIA, Nov. 6 (CP)—Total of 937 new cases of notifiable diseases were reported to the British Columbia Department of Health during the weeks ending Oct. 7-28, the monthly department report shows.

Chickenpox headed the list with 210 cases; tuberculosis 159; measles 515; cancer 95; scarlet fever 74; whooping cough 69; mumps 40; pneumonia 33; influenza 29; septic sore throat 27; dysentery 16; trachoma 11; erysipelas 5; German measles 5; conjunctivitis 3; spinal meningitis 2; paratyphoid fever 1; puerperal septicaemia 1; tetanus 1 and typhoid fever 1.

Changes In Youth Training Program

OTTAWA, Nov. 6 (CP)— Labor Minister McLarty announced changes today in the Dominion-Provincial Youth Training program to aid Canada's war effort by building up the physical condition and morale of Canadian youth with a wide extension of projects.

These projects will be carried out in more than 400 centres in all Provinces which have approved of them and will include physical training, health, first aid, citizenship and other group activities.

Last year more than 20,000 unemployed young people were enrolled in the projects. It was anticipated the number will be doubled this year. During the past Summer, the Minister reported, valuable work was done in conserving and developing natural resources in the primary industries of forestry, mining and prospecting. More than 6000 young men enrolled in these divisions.

Industrial training will concentrate on occupations where there will be an increased demand for skilled workers in war contracts work, particularly in metal working trades. Meantime, training classes for rural young people in a wide range of subjects pertaining to agriculture and rural homecraft are proceeding.

To help the youth training program determine in what industrial occupations training should be concentrated, an effort is being made to have a survey in all Provinces carried out by cooperation of the Employment Service, employers and organized labor. This will seek to ascertain the available supply of labor in skilled occupations essential to war production. Workers can then be trained for those jobs where shortage of skilled mechanics may arise.

Precious? Certainly!

When, during the reign of James I., clay pipes were first made in England, the bowls were only a quarter of an inch across — about the width of a cigarette! They were so small because tobacco was so precious. It cost three shillings an ounce. Three shillings then was worth eighteen shillings now. So, roughly speaking, tobacco 300 years ago cost the equivalent of $72.00 a pound.

In those days it was stated officially, "Some of the gentry bestow three and some four hundred pounds a year" on tobacco. Four hundred pounds under James I. had the same buying power as $12,000 under George VI. So, it was only "the gentry" who could enjoy tobacco.

Today smoking is among the most democratic of pleasures. And, through the unceasing efforts of the tobacco industry, the lowest-priced brands are far superior in fragrance and flavour to the best procurable 300 years ago... at that, half the money you pay for a package of cigarettes goes to the Federal Treasury.

IMPERIAL TOBACCO COMPANY OF CANADA, LIMITED

rail and Nelson Hockey Teams Soon to Join the Gonzagans In Training

onzaga Pucksters to Play Buckaroos

An exhibition hockey game between Gonzaga University Bulldogs and Portland Buckaroos is scheduled Sunday in the Spokane Arena.

The amateur Bulldogs are entered in the West Kootenay Hockey League, while the Bucs are defending champions of the Professional Pacific Coast Hockey League.

loroz Continues to Lead Scorers

TORONTO, Nov. 6 (CP). — By all odds, Bernie Moroz should win point-scoring honors of the ast's current football season. The rnia half has led since The Canadian Press began compiling statics and tonight his total of 35 ves him a 10-point edge on his arest rival, Buster (Red) Storey. Only one more week of regular y remains and Moroz, who scored ht points Saturday, has his biglead since the schedule opened e weeks ago.

Storey moved into second place garnering his fifth touchdown Toronto Argos Saturday. Wilf emblay of Ottawa is third with Tommy Burns, Montreal Westount veteran, failed to score and opped into a fourth place tie with em Faust, University of Western tario star. Each has 21.

clence Rules at Vanderbilt Track

NEW YORK, Nov. 6 (AP).—Most ks at the Pimlico Special last ek were amazed at a new electimer, a clocking arrangement ich, by a photo-electric beam, cked off progress of the race at h fifth of a second and showed mediately the horses hit the wire t how fast they'd gone.

It was another indication of what ung Alfred Gwynne Vanderbilt been doing as impresario at mlico. The old Maryland track, the verge of coming apart at the ms before he took over in 1936, paid dividends to its stockders for two years now.

The timer, invented by a New rk college student, never had en tried at a track before this eting at the "Hill". Now it likely ll be seen in Florida and Chigo this Winter and next Spring.

Saturday, the track came up with starting gate which locks the ses in at the post and springs em at the start, thus getting the e-bloods away truer and faster. milar starting gates were used in stern Canada this year.

BENNIE PRESIDENT INTERIOR BASKETBALL

KELOWNA, B. C., Nov. 6 (CP). —Andrew Bennie of Penticton, B. C., was named President of the Interior British Columbia Basketball Association at the annual meeting here Sunday. He succeeds R. Chalmers of Kamloops, B. C.

It's easy to Say SILVER FIZZ GIN London Dry

This advertisement is not published or displayed by the Liquor Control Board or by the Government of British Columbia.

Keep Up the Morale"

Christmas Cards TO SUIT EVERY TASTE

Christmas Cards TO SUIT EVERY PURSE

Christmas Cards THAT ARE DISTINCTIVE AND EXCLUSIVE

PHONE 144

Nelson Daily News

Commercial Printing Department

Kimberley Only Squad Relying on the Weatherman

It won't be long now before the Fall training season for the 1939-40 West Kootenay Hockey League warfare is in full swing.

Denny Edge's Bulldogs from Gonzaga University have been on ice for some time now in their conditioning program, and they'll be at least one long jump ahead the other league teams when they make their debut into the league at home on the 26th.

And now Bill Ramsay, Manager of the Trail Rink, announces that first ice will be available in the Smelter City Wednesday. So the Smoke Eaters won't waste much more time before they ease their itching feet.

ONLY NATURAL ICE

Naturally all the Kimberley Dynamiters, being the only team in the circuit not having artificial ice, can do is have their collective fingers crossed and keep hoping that the weatherman will be kind to them and let them have their Christmas present at least three weeks beforehand. Kimberley plays its first game December 9 at home against Gonzaga, playing a return game in Spokane the following night.

Nelson won't be far behind Gonzaga and Trail for although Denis St.Denis, Manager of the Nelson Civic Centre, insisted some time ago that there won't be ice in the Civic Arena before a week from Wednesday, that is the 15th, it is barely possible that ice might be ready a couple of days earlier, perhaps even on Sunday. The Nelson Skating Club is practically assured of ice for their opening night, November 15.

LIFTING UP FLOOR

Monday saw the beginning of the three-day job of pulling up the floor in the rink and storing it in the Recreation Grounds grandstand. Yesterday the sections of the floor within the blue line at the East end were taken up by a seven-man crew.

It takes longer taking out the floor than installing it for it is necessary to hoist the sections into position in the grandstand. When getting ready for the lacrosse season, the workmen just have to pull the different sections down off the piles.

After the floor is lifted by Wednesday, it will be another day before testings of the pipes, machinery and other preparations for the actual ice-making is completed. So if everything runs smoothly, there may be ice by the beginning of next week.

It was necessary to leave the floor in place after the end of the boxla season for the hockey carnival which was staged last Friday and Saturday.

Surprise Basketball Victories at Creston

CRESTON, B. C. — The basketball fraternity received a surprise at the Commercial League games at Park Pavilion Friday night when the Universal Motors squad turned in a 23-20 win over Imperial Groceteria. Wynndel, last year's winners in the men's division, bowed to the 1938 tailenders, the Canadians, 18-12, while the pee wee section established an all-time Creston record with a shutout for the Creston Review, bowled over by C. Y. O. 13-0.

Universal Motors had an advantage in height over Groceteria, and Friday night they also showed a superiority in combination play. Both teams were off in their shooting, Motors take particular satisfaction out of their win for Kolthammer was the only member of the squad that had previously appeared in senior company. Armitage with eight points was Universal's big basket getter. Thorpe, with the same total, was the high scorer for Groceteria. Teams were:

Universal Motors — Schade, Kolthammer, Armitage, Husband, Erickson and Amatto.

Imperial Groceteria — LaBelle, Gillis, Bakken, Thorpe, Rogers, Avery and Cliff York.

Wynndel had no reason to feel bad over the 18-12 trimming received from the Canadians. The berry pickers are minus most of their 1938-39 lineup, and with only a couple of workouts and but five players on the floor their game was impressive. Canadians were short two of their regulars, George Crosson and Ben Crawford, who were at Cranbrook for High School League fixtures. F. Hagen with six and Herb Couling accounting for eight were the scoring stars of the Wynndel team and Canadians respectively.

Teams were:

Wynndel — Cooper, Bathie, Hindley, F. Hagen and B. Martell.

Canadians — Truscott, Morabito, Gabelhei, Couling, Nastasi, Ferguson, Corner, Dale and Wolfman.

The midget clash was uninteresting, particularly in the first half, when C. Y. O. ran up 10 points before the Review had become acquainted with their surroundings. In the second frame C. Y. O. was held to three points.

Teams were:

C. Y. O. — R. Archambault, K. Gariepy, R. Gariepy, B. Patrick, J. Bullock, O. Perricini, J. Rodgers, E. Kilback and F. Rota.

Creston Review — R. Tompkins, B. Beatty, G. French, E. Joy, D. Aldridge, B. Ward and A. Ward.

The refereeing was handled by Allan Speers, Gus Morabito and Buster Martell.

REMEMBER WHEN?

By The Canadian Press

Jack Shill, Chicago Black Hawk left-winger, was relegated to invalid's status for three months one year ago today following a spinal injury in a game against Toronto Maple Leafs. An X-ray examination disclosing the extent of the injury, doctors ordered Shill to hospital for a month.

BRAKE RELINING

We have the proper machinery for regrinding brake shoes.

Shorty's Repair Shop

714 BAKER ST. NELSON B.C

Dissension?

For a number of years an outstanding kicker in the Eastern college rugby circuit and last year one of the big reasons for McGill winning the championship, Herbie Westman, above, has been playing for Royals, Montreal's entry in the Big Four. He was reported to have left the team, after failing to show up for a game in Hamilton. He had not been at his best this year, and was reported to be at loggerheads with some of the club's directors.

CRESTON SWEEPS LAST HOOP GAMES

CRESTON, B. C. — In the East Kootenay High School Basketball League championship honors in the girls' section have been won by Creston, while Creston finished in second place, behind Fernie boys, who didn't drop a game all season.

The league ended at Cranbrook Friday night when Creston boys, girls and intermediate squads all were victorious.

Playing in abbreviated quarters Creston was slow in getting under way, but once familiar with the floor and surroundings, had no trouble in dominating the scoring.

Scores were:

Cranbrook girls 8, Creston 19; Cranbrook boys 16, Creston 23; and Creston Intermediates 16, Cranbrook 12.

This was Creston's first year in High School League play and gave a good account. The girls won five out of six and the boys annexed four out of the half dozen. Fernie was the only town showing superiority over Creston, and only at Fernie in the case of the girls.

One of the big school buses was used for transport but all expenses as to gas, oil and so on were taken care of by the Student Council, which handles all student activities.

KELOWNA HATCHERY OFFICIAL RELIEVING AT LOCAL HATCHERY

R. A. McRae, Superintendent of the Provincial Fish Hatchery at Kelowna, is relieving at the Provincial Fish Hatchery at Nelson while Superintendent E. Hunter is recuperating from a recent illness.

Mr. McRae, who is in this district for the first time, will probably be here for another week yet.

Trail Ice Ready Wednesday Night?

TRAIL, B. C., Nov. 6—Ice in the Trail Rink probably will be ready for use Wednesday night, William Ramsay, Manager, announced on Monday.

ROTARY TO THANK MISS WILLISCROFT

Miss Georgina Willscroft, who represented the Rotary Club in the Hockey Carnival Queen contest, would be written and thanked for "representing the club and doing a good job," the club decided at its luncheon meeting in the Hume Hotel Monday.

PARIS (CP)—World table tennis championships scheduled here for next February have been cancelled but English championships will be played in London. Present world champion is R. Bergmann, a Pole.

Paces College Loop

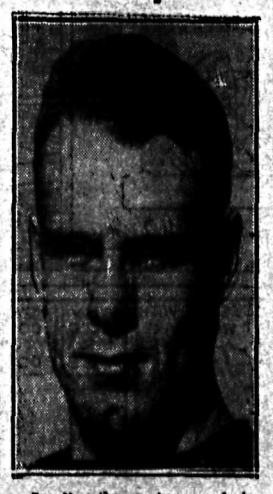

Leading the scoring parade in the Eastern college rugby loop was Clem Faust, above, playing his second year with University of Western Ontario, who has been one of the important reasons for the dominant position of the Mustangs this Fall. Clem played with the Big Four Hamilton Tigers before going scholastic.

Patrick Wants Gonzaga Hockey Player Banned

Guy Patrick, Manager of the Vancouver Lions of the Pacific Coast Hockey League, who always seems to find himself in the centre of committee room hockey arguments, is now ranting over the indifference of a young amateur to his approaches.

This player is Pat Murphy, who is now enrolled at Gonzaga University at Spokane, and who will play with the Bulldogs in the West Kootenay Hockey League. That is, he will if Patrick doesn't have him suspended.

According to an interview with Patrick by the Vancouver Sun, "Patrick is very keen on young stuff and spends much time and money collecting rookies. He thought he had a good one in Pat Murphy, who played and starred for Vernon juniors. But Pat hustled off to Gonzaga College.

"By the agreement between organized amateur and professional hockey Guy has a claim to Murphy. He does not want to take the kid out of school, but he does want to sign him up for future years.

SEEKS TO SUSPEND

"Murphy has refused to reply to Patrick's letter, so the Vancouver boss will appeal to the amateur organization and ask that Murphy be suspended.

"This will be possible because Gonzaga is playing this year in the Kootenay League and, if Murphy is ordered out, all the Kootenay players will be unable to play against him—unless they wish to be outlawed."

Guy now seems to have been bitten by the farm system bug as well. The tremendous success Brother Lester has enjoyed with his Four-R system has impressed Guy so much that he would like to have some place where he could farm out good up-and-coming simon-pures who at the moment did not quite measure up to professional calibre.

WANTS GOOD COACHING

"I have Ritson, Boyd and Bak (three amateurs who have been trying out with Lions this Fall) that I would like to send to some good junior club and keep a string on them," Patrick is quoted as saying.

"I don't want them playing around this poor amateur league here. They get too many bad habits. Boyd played in New Westminster last year and he developed a couple of habits that were tough to correct. I would like to send Ritson to Edmonton Roamers. He is just 17 and is the most promising kid I have ever seen. So I want him in good hands."

Sims Bowlers Roll Up High Scores but Lose 2 out of Three

After losing the first game by 180 pins, the Millionaires came back to take the next two games from Sims Marketeers Monday evening in the Gelinas Ten-Pin Bowling League in the Gelinas Bowling Alleys.

On the three games Sims piled up a higher pin total of 2148 against 2033, but won only one game of the trio. W. Anderson of the winners had high individual of 198 and high aggregate of 490.

Bill Freno was scorer. Teams were:

Millionaires:	1	2	3	Total
E. Woolls	180	133	152	415
F. Defoe	96	115	133	342
G. Robertson	147	144	100	391
J. Anderson	123	133	136	388
W. Anderson	131	166	193	490
Totals	626	691	716	2033
Sims Marketeers:				
Dave Dyck	168	139	152	459
Irwin Black	144	99	144	387
F. Anderson	145	119	136	397
C. Sims	173	168	128	470
Frank Sims	145	122	147	414
Totals	775	647	706	2148

$353 Realized From Queen Contest Sales

A total of $353 was taken in by the three service clubs—Rotary, Gyro and Kinsmen—from sale of queen contest tickets at the Hockey Carnival, Rotary President George Hoover reported at the club's meeting in the Hume Monday. With the cost of prizes yet to be taken from it, the net profit was $303.66 for hockey proceeds. Mr. Hoover thanked all those club members who assisted at the carnival.

HALLOWE'EN PRANKSTERS GO TOO FAR AT NATAL; POLICE QUESTION BOYS

NATAL, B. C. — Hallowe'en pranksters went a little too far here and considerable damage was done throughout Natal-Michel, with the result that the local police went to work, and for the first time in many years were forced to round up a group of boys for questioning regarding property damage. Most of the damage took place on the night before Hallowe'en.

Marking up of store windows with wax or soap resulted in one of the business men in Natal offering a reward of five dollars, to anyone giving information leading to the conviction of the person or persons involved in the marking up of this particular store.

NAKUSP BOYS' CLUB HAS A HALLOWE'EN PARTY

NAKUSP, B. C.—The Mohawk Explorers, the Junior boy's group, recently organized by Rev. Callum Thompson, this week were entertained at a Hallowe'en party. Spooky games were played and ducking for apples caused much amusement. The evening's fun ended with refreshments.

ROSS GRIEVE IS HEAD EXPLORERS, FRUIVALE

FRUITVALE, B. C.—Rev. J. L. Clerihue held a meeting of junior boys in the United Church basement to form a new class, the group to be called "The Explorers", and for the election of officers. Those elected were: President, Ross Grieve; Vice-President, Bobby Veitch; Secretary, Jimmie McDonald; Treasurer, Glen Makus. Eleven boys attended the meeting.

Gets Nice Gift

"A wedding present from the Ranger organization," was the way Lester Patrick announced that Alf Pike, above, would be carried with the team in the N.H.L. this season. Twenty-two years old, Pike played with Winnipeg Monarchs, Memorial Cup winners in 1937, and since that time has been with New York Rovers and Philadelphia Ramblers, both in the Ranger chain. He was married the day after Patrick stated he would be retained as utility forward with Rangers.

AITKEN RETURNS FROM B.C.A.H.A. MEET AT COAST

A. S. (Pat) Aitken, who was elected Secretary-Treasurer of the B.C. Amateur Hockey Association for his second successive term, returned to Nelson on the Coast train Monday night from New Westminster and the annual B.C. A.H.A. convention.

The meeting, which was scheduled for Saturday and Sunday, if necessary, was finished Saturday. The delegates sat right through 10 hours to complete their business.

Norman J. Lowes, President of the West Kootenay League, also of Nelson, will not return home for some time yet. He decided to mix business with pleasure; planning to start his holidays after the convention.

Four Centres Have Entries Kimberley Boxing, Wednesday

Second annual East Kootenay Amateur Boxing Championships, with entries from Windermere District, Creston, Cranbrook and Kimberley, will be staged at Kimberley Wednesday. All weights from flyweight at 112 pounds to heavyweight will be contested, according to a report to the Nelson Daily News by H. F. Stanton, Physical Instructor at McDougall Memorial Hall, where the championships will be held.

Special events in 100-pound and 90-pound classes will be included, should there not be entries for one or more of the regular weight classes.

Titleholders Russel Shaw of Kimberley, 147 pounds, Bill Bourdon of Creston, 160 pounds, and G. Price of Cranbrook, 126 pounds, will not be defending their crowns, so these titles will be up in open competition.

Committee in charge is R. B. McLeod, J. H. Twells, William Leaman, H. F. Stanton, G. Stuart, A. McLeod, H. Laker and S. McLeary.

Letourner, Reboli Bike Race Leaders

CHICAGO, Nov. 6 (AP)—The team of Al Letourner of France and Tino Reboli of Newark, N.J., held a one-lap lead as the 42nd international six-day bike race ended its 25th hour at the Chicago Stadium tonight.

The cycling Pedens of Victoria, tied with four other teams for second place, and compiled the greatest number of points, 108.

WORLD SERIES CASH MAILED TO PLAYERS

CHICAGO, Nov. 6 (AP)—Checks totalling $431,117 were mailed today to New York Yankees and Cincinnati Reds, the victors and vanquished, respectively, in baseball's World Series, and the second, third and fourth place clubs in both leagues.

In the slice of the World Series melon, the Yankees divided $181,069, and the Reds $120,713. Each Yank got $6541 and each Red $4193.

The sum of $129,335 was split up among the six teams finishing in second, third and fourth places.

Ups Derby Prize

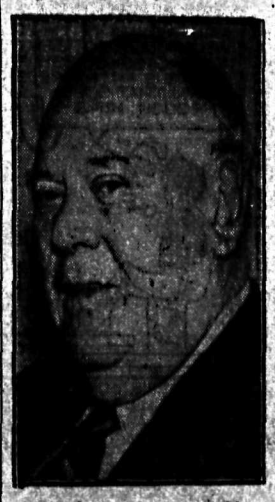

Very happy about everything connected with the American turf's No. 1 event, the Kentucky Derby, is Col. Matt J. Winn, above, President of the American Turf Association, who recently announced that the 1940 renewal of the historic event would be for $75,000 added, an increase of $25,000 over last year's purse. The good colonel is the only man who has seen all the derbies run and for the past 36 years he's been in charge of things.

270,000 Eastern Brook Trout Eggs Nelson Hatchery

In a week or 10 days it is expected that the annual collecting campaign of the Provincial Fish Hatchery at Nelson for Eastern Brook Trout eggs will be finished. To date there have been approximately 270,000 eggs collected of the anticipated total of 500,000.

These eggs are being stripped from parent fish in Violin and Boundary Lakes. Last year a large number were also collected at Loon Lake, but so far hatchery officials haven't found it necessary to go there.

About 1,800,000 redfish eggs are at present in the Hatchery, collection of these from Kokanee Creek terminating two or three weeks ago. One small amount was brought in from Meadow Creek in the Lardeau.

Pro-Rec Grows Rapidly, Nora Tells Rotarians

Explaining the benefits of the movement and how it had grown since its inception in 1934, Trygve (Trig) Nora of Rossland, Head Instructor for the Kootenays, told the Nelson Rotary Club of the Provincial Recreation or Pro-Rec movement at the club's luncheon meeting in the Hume Monday.

"Nelson has always been sports minded and we are looking forward to a good enrollment when the classes open here November 15," Mr. Nora said.

The movement, sponsored by the Department of Recreation and Physical Education, was strongly backed by Hon. Dr. G. M. Weir, Minister of Health and Education. Ian Eisenhardt was Provincial Director. He was assisted by Mrs. Keatley and Jerry Mathisen, Chief Instructors for the Province.

FOR ALL AGES

"Our aim is to give the people—people of all ages above 16—something beneficial to do in their leisure time. It is to teach them health, sportsmanship, and cleanliness. There will be exercises for everyone, young or old. For ladies, the exercises will be somewhat easier. I would like to see as many as possible take part, and not just sit back and look on all the time. The main duty of the instructors is to teach things that people will enjoy," he said.

The movement was not restricted to those people over 16 who were not in school. "The more students the better," he said.

Exercises to suit the majority were given, and they were exercises that made everyone feel "at home." There was "no advanced stuff." Included among them would be games, basketball, boxing, wrestling and so on for those who wished them.

GROWN RAPIDLY

When the movement started in 1934, there were 19 centres with 2766 members. In 1935-36 there were 39 centres with 5520 members; in 1936-37 there were 81 centres with 19,435 members; in 1937-38 there were 115 centres with 21,493 members; and in 1938-39 there were 176 centres with 26,831 members. The movement was spreading all over the Province and into the rest of Canada.

In 1937 when it was started in Rossland there were about 110 members, while in 1938-39 the membership had grown to 249.

Miss Eileen Macdonald had the charge of all ladies classes. Classes had started at Castlegar last week and were doing "very well."

In addition to other exercises, instruction would be given in skiing this Winter. Skiers would be shown how to turn, stop, run and perform other gyrations.

Lieut.-Col. S. P. McMordie, who stated he had watched an "amazing improvement" in a class of swimmers at Vancouver under the Pro-Rec movement, expressed himself as a solid backer of the movement, and thanked Mr. Nora on behalf of the club for his address.

Penticton Girl Is Accidentally Shot

Another shooting accident near Penticton, the second within a short time, was reported Monday in radio advices to B Division Headquarters of the B. C. Police at Nelson.

A 14-year-old Penticton girl, Mariam MacDonald, one of a hiking party of seven, was accidentally wounded in the right shoulder by a .22 bullet from a rifle in the hands of Ruth Wainright, 16, of Penticton, a member of another hiking party, in the Max Lake vicinity near Penticton Sunday. The girl's condition was described as "not serious."

Schmeling Worried How to Make U.S. Trip

MADRID, Nov. 6 (AP). — Before taking off in an airplane for Seville, former World Heavyweight champion Max Schmeling told the Associated Press today he would like to go to the United States to challenge Joe Louis, but that the problem of transportation was bothering him.

Asked why he couldn't take the "Clipper" from Lisbon, bushy-eyed Max, sipping orange juice at the airport, cagily replied, "Oh yeah? The Clipper sometimes stops at Bermuda — that's British."

NEGROS TO STAGE MUSIC BOWL GAME

MEMPHIS, Tenn., Nov. 6 (AP). —Music (hot variety) took its place today along with flowers, food, fruit, clothing material and sunshine as inspiration for post-season football "bowls".

Plans were announced for a "Bluesbowl" game December 9 between two Negro High School teams one from Memphis and the other probably from New Orleans or Nashville, Tenn.

Among added attractions will be a chorus of 300 going to town on such favorites as "St. Louis Blues" and other tunes composed by Beale Street's favorite son, W. C. Handy.

Rah-Rah-Rah!!!

Something to inspire the rugby warriors at University of Western Ontario is this pretty co-ed who leads the cheers at their games. She's seen here at the height of a "rippety-rappety" and whether it's the inspiration or not the footballers are doing all right—heading the Eastern college loop.

CANADIAN RUGBY CHAMPIONS

ONTARIO RUGBY FOOTBALL

Senior Champions

1883—Toronto.
1884—Toronto.
1885—Ottawa University.
1886—Ottawa University.
1887—Ottawa University.
1888—Ottawa University.
1889—Ottawa University.
1890—Hamilton Tigers.
1891—Osgoode Hall.
1892—Osgoode Hall.
1893—Queen's University.
1894—Ottawa University.
1895—University of Toronto.
1896—University of Toronto.
1897—Hamilton Tigers.
1898—Ottawa.
1899—Kingston Granites.
1900—Ottawa.
1901—Argonauts.
1902—Ottawa.
1903—Hamilton Tigers.
1904—Hamilton Tigers.
1905—Hamilton Tigers.
1906—Hamilton Tigers.
1907—Peterborough.
1908—Toronto A.A.C.
1909—Parkdale C.C.
1910—Toronto A.A.C.
1911—Hamilton Alerts.
1912—Hamilton Alerts.
1913—Parkdale C.C.
1914—Hamilton R.C.
1915—Toronto R. and A. A.
1916-18—No series, war years.
1919—Toronto R. and A. A.
1920—Toronto R. and A. A.
1921—Parkdale C.C.
1922—Parkdale C.C.
1923—Hamilton R.C.
1924—Balmy Beach.
1925—Balmy Beach.
1926—Balmy Beach.
1927—Balmy Beach.
1928—University of Toronto (Orphans).
1929—Sarnia Imperials.
1930—Balmy Beach.
1931—Sarnia Imperials.
1932—Sarnia Imperials.
1933—Sarnia Imperials.
1934—Sarnia Imperials.
1935—Sarnia Imperials.
1936—Sarnia Imperials.
1937—Sarnia Imperials.
1938—Sarnia Imperials.

Grizzly Shot, Sirdar

SIRDAR, B. C. — A large grizzly bear was shot near Boulder Creek during the week. So far as can be ascertained this is the first of the species to be seen in this locality. This is evidently the bear that has been doing damage to a ranch nearby the place where it was shot.

HUNTERS AT SIRDAR

A large party of hunters from Nelson were here over the weekend. Many Creston and District hunters were also out. Quite a few geese have been secured, local sportsmen being notably successful in this respect.

DUCKS HARD TO GET

Ducks and geese are more plentiful so far this year but sportsmen have to use every guile and trick they know to get results. All birds caught are reported to be in the best of condition. Friday saw the geese much on the wing but owing to the inclement weather few sportsmen were out to take advantage of the low flights.

This advertisement is not published or displayed by the Liquor Control Board or by the Government of British Columbia.

FREEMAN & LEEW FURNITURE COMPANY
The House of Furniture Styles
Eagle Blk. Nelson Phone 118

After that hard day's work, and long evening of pleasure, and Oh! so tired . . . Sleep on a

Spring-Air MATTRESS

and be rested for tomorrow

Syd Fenn First String Possible With Stampeders

CALGARY, Nov. 6 (CP). — Calgary Stampeders cellar occupants of the Alberta Senior Hockey League a year ago, today looked like "potential" Allan Cup timber as Coach Marty Burke, former National League luminary, trained his collection of "ivory," gathered from Ontario to the Pacific Coast.

Coach of the Quakers last Winter and the former professional who played 7½ years with Montreal Canadiens and 3½ years with Chicago Black Hawks, lost no time in grabbing Art Rice Jones of Winnipeg.

Then Burke scrapped half of the 1938-39 Stampeder squad and built a strong defence around Jones, who performed at Geraldton, an Ontario mining centre, last Winter. Chuck Millman, a chunky St. Catharines youth, weighing 205 pounds, was tabbed at his Stratford, Ont. home while Tommy Dewar, last Winter's Moose Jaw Millers defenceman, was told of the hockey-mad foothills city here.

An open race developed for Stampeders' second defence couple. Elton McFadzen, former Saskatoon junior who came here last Fall, Pat Hill, ex-Lethbridge Maple Leafian, and Gordon Dedley of Winnipeg, recently of Wembley Lions, England's National League champions, are battling it out.

Up front, the prize packages include Tony Demarais, a Regina product and former New York Rover, Syd Fenn of Trail, B. C., up from Lethbridge via New York Rovers, and Mike Patrick, a breezy 21-year-old rightwinger from the Edmonton E.A.C. Juniors, Western Canada titlists last Spring. Demarais journeyed West after leading the Saskatchewan League scorers last season.

Coach Burke indicated Davy Duchak, last year's Calgary playing-coach, Bill Reay of Stampeders and ex-Winnipegger, left wing, and Fenn, right wing, likely would be Calgary's first string trio.

Demarais was tabbed as pivot for the second line, flanked by Bill Gauf from Olds Elks and Cam Burke, a Calgary leftwinger last Winter. A third line will feature Patrick at right wing, Howie Hill, late of Turner Valley Oilers, in centre, and either Les Thirlwell or Jimmy Jampson, Stampeders veterans, for the left lane.

Pennsylvania Oil at Its Best
QUAKER STATE
Wholesale Distributors
Acme Automotive
611 Baker St. Supply Ph. 1040

RUSTPROOFING
SCREWS, NAILS, ETC.
At Low Cost
L.C.M. Electroplating
Lauritz Bldg. 704 Nelson Ave.

THE FAMOUS MacKenzie's Canadian Rye Whiskies

16 oz. 25 oz. 40 oz.

MacKenzie's GRAND RESERVE CANADIAN RYE WHISKY

16 oz. 25 oz. 40 oz.

MacKenzie's SPECIAL CANADIAN RYE WHISKY

MORLEY S. MACKENZIE & CO. DISTILLERS LIMITED TORONTO, ONT.

This advertisement is not published or displayed by the Liquor Control Board or by the Government of British Columbia.

Manion Letter to Mackenzie King

OTTAWA, Nov. 6 (CP) — Hon. Dr. R. J. Manion, National Conservative leader, made public today the text of his letter to Prime Minister Mackenzie King Sept. 22 regarding claims that patronage was being indulged in in Canada's war effort.

Text of the letter follows:

Ottawa, 22nd September, 1939.

Dear Mr. Prime Minister:

I regret to inform you that I am receiving letters from various parts of the country claiming that patronage is being indulged in very much the same as in peace times.

I have had letters about this from Hamilton, Regina, Halifax, and other places. I have been ignoring them in the hope that instructions might go out that, in view of the fact that all classes are expected to enlist and do their bit for us during the war, all classes also would have the right to tender on supplies and to obtain whatever positions there may be. The letter I have from Halifax claims that "not only in contracts but in employing ordinary labor to work at the outer defences and forts surrounding Halifax" the patronage system is being utilized to the utmost.

I am quite sure you are not aware of this but I suggest, with the best of intentions, that you have instructions sent out that this type of thing must cease, particularly as it implies to war work but it seems to me that at this time it ought to cease in regard to all work. I am placing the matter before you with the hope that you will give instructions along that line,

Yours very sincerely,
(Sgd.) "R. J. Manion."

ALASKAN MINERS RETURN WITH GOLD

SEATTLE, Nov. 6 (AP)—The last miners came out of Alaska last night with what they said was "just a fair take" but in the strong-box of the Alaska Steamship Company's liner Mount McKinley, which brought them from Nome, was $800,000 in gold.

The Mount McKinley was the last vessel from Nome before Winter closes in.

Convicted Youth to Seek Appeal

VANCOUVER, Nov. 6 (CP)—Arthur Rennie, 18-year-old youth sentenced to hang Jan. 11 for the murder here last Spring of Woo Dack, Chinese cafe operator, will apply in Supreme Court tomorrow for an order directing the crown to prepare his appeal books and assign him counsel on grounds he is destitute and without means to finance the appeal.

Board Suggests B.C. for Air Training

VANCOUVER, Nov. 6 (CP).—The Vancouver Board of Trade in a brief sent to Dominion Government and Royal Canadian Air Force officials today stated that British Columbia's Lower Mainland and certain sections of Vancouver Island offer every facility for successful training of pilots for the Royal Air Force and that such areas should be chosen as training bases.

The brief states that climatic conditions here are similar to those of the British Isles and Northern France.

"In fact, it is considered that there are more favorable flying hours in a years in this section of British Columbia than anywhere in the British Isles," the brief continues. "But the similarity of conditions, such as closeness to sea level, mists and light fog at certain periods, dampness, low-hanging clouds, long periods of twilight, absence of electrical storms, high winds, etc., would appear to be greatly in favor of acclimatizing pilots from other parts of the Empire before they proceeded overseas."

Copies of the brief have also been sent to Premier T. D. Pattullo, and Frank M. MacPherson, Federal Transport Commissioner.

FRENCH CHILDREN RETURN TO SCHOOL

BASEL, Nov. 6 (AP). — School bells rang today for thousands of French children in the Alsation towns of Mulhouse and Colmar, shadowed by the Maginot line defences and within the range of the big guns of Germany's Westwall forts.

Encouraged by continued quiet along the Rhine front, French authorities deferred plans for removal of the civilian population from those two centres and ordered resumption of many normal peacetime activities.

You Can't Afford to Miss the Big Bargains Offered Below

Communist Leader Asks Investigation of His Accuser

BOSTON, Nov. 6 (AP)— Earl Browder, Communist leader under indictment for using a false name on a passport, sought today an investigation of his accuser, Representative J. Parnell Thomas, New Jersey Republican, who, he said, was "himself sitting in Congress under a pseudonym."

Making his first public appearance since his release under bail, Browder called upon Attorney-General Frank Murphy to investigate Thomas. Browder also advocated Socialism for the United States and hailed the Soviet Republic as the "world's greatest power for peace."

WELCOMES INVESTIGATION

ALLENDALE, N. J., Nov. 6 (AP) —Representative J. Parnell Thomas replied to Earl Browder's charge that he is using a false name by declaring today that "everybody" knows he changed his name.

Thomas said he took his mother's name through court action in Westchester County, N. Y., in 1919 after returning from war service.

"I welcome any investigation by the Attorney General on any question," Thomas said.

Cancer Causes More Than Half B.C. Deaths

VICTORIA, Nov. 6 (CP)—Cancer accounted for more than half the deaths from notifiable diseases in British Columbia during September, according to the monthly report of the Provincial Department of Health.

Of 128 deaths under the classification, cancer caused 80, tuberculosis 32, pneumonia 11, influenza 4 and cerebrospinal meningitis 1.

Under the heading "Deaths from special classes of diseases," 42 children under one year of age died and motor accidents killed eight persons.

CANADA TO PARTICIPATE IN CHESS TOURNAMENT?

TORONTO, Oct. 6 (CP)—Possible Canadian participation in the 1940 Central American championship chess tournament in Colombia and in a special tournament in Havana, Cuba, the same year is looked upon favorably by the Canadian Chess Federation, Bernard Freedman, newly-elected secretary, said here today.

At Saturday's annual meeting T. Schofield of Toronto was re-elected President and C. Robillard of Montreal was re-elected First Vice-President. Other Vice-Presidents chosen included W. E. Fillery, Vancouver.

The 1940 Canadian championship tournament will be held in Montreal in October, exact date to be set by the Montreal Chess League. The next annual meeting also will be held in Montreal, Oct. 7 and 8.

FOX HUNTERS START CHASE TODAY, TEXAS

CUT-AND-SHOOT, Tex., Nov. 6 (AP)—Thousands of fox hunters, eager for a zestful chase and a few days' comraderie, bore down upon this little community today to stake a claim for a tent home.

A picturesque city emerged deep in the pine country of Southeast Texas as each hunter picked out a favored spot, grabbed a tent from a trailer, seized a hammer and stake and set to work.

The affair—one of the biggest of its kind in the country—formally begins tonight with the bench show. The first chase in the field will come at daybreak tomorrow Besides the native game, hunters will have a chance to chase 25 foxes released especially to insure good hunting.

ARCHBISHOP LUNCHES WITH KING AND QUEEN

LONDON, Nov. 6 (CP)— The Archbishop of Canterbury lunched at Buckingham Palace today with the King and Queen, who returned from Windsor this morning.

B.C. CHILD DROWNED

EDMONTON, Nov. 16 (CP). — Word reached here today of the drownings of Peter Romaniuk, 17, near Vegreville, Alta., and George Lefferson, three, near Pouce Coupe, B.C.

Romaniuk drowned Sunday when he broke through the ice while skating on the Vermillion River near Vegreville, 100 miles East of Edmonton. Eugene Lemiski, a companion, also tumbled into the deep water but was rescued.

The body of the Lefferson child was found in creek a half mile from his home after he had wandered away Saturday.

25 KILLED IN BUS CRASH

MANILA, P. I., Nov. 6 (AP) — Twenty Filipinos were reported killed today when a passenger bus crashed through a dilapidated wooden bridge at La Castellana, occidental negros province, into a swollen stream.

CALGARY MAYOR ELECTED 6th TERM

CALGARY, Nov. 6 (CP). — Mayor Andrew Davison, Calgary's chief magistrate since 1930, was elected by acclamation for his sixth consecutive two-year term when nominations for the Nov. 22 civic elections closed today.

'White Feather' Cause Protest From Doctor

By FRED BACKHOUSE
Canadian Press Staff Writer

LONDON, Nov. 6 (CP Cable) — The White Feather, so-called symbol of cowardice handed young men who stayed home in the First Great War—and frequently to soldiers on leave and to men in reserved occupations—again has made its appearance.

One was sent anonymously to Doctor E. A. Wilson of Southport. The envelope in which it was contained bore no markings.

A public protest was issued by the Southport Medical War Charity Committee which said Dr. Wilson offered himself for war service at home or abroad soon after the outbreak of war. The Committee said Dr. Wilson's name "is on the list, ready for duty when the army or navy make the call."

Nelson Daily News

Telephone 144

Classified Advertising Rates
11c per line per insertion
44c per line per week (6 consecutive insertions for cost of 4)
1.43 per line a month (26 times)
(Minimum 3 lines per insertion)
Box numbers 11c extra. This covers any number of times

LEGAL NOTICES
18c per line, first insertion and 14c each subsequent insertion.

ALL ABOVE RATES LESS 10% FOR PROMPT PAYMENT

SPECIAL LOW RATE
Situations Wanted 25c for any required number of lines for six days, payable in advance.

SUBSCRIPTION RATES

Single copy	$ .05
By carrier, per week	.25
By carrier, per year	13.00
By Mail:	
One month	$ .75
Three months	2.00
Six months	4.00
One year	8.00

Above rates apply in Canada, United States, and United Kingdom, to subscribers living outside regular carrier areas.

Elsewhere and in Canada where extra postage is required, one month $1.50, three months $4.00, six months $8.00, one year $15.00.

AUTOMOTIVE, MOTORCYCLES, BICYCLES

1938, 4-DOOR WILLYS, LICENCE. 5 wheels, good tires. 16,700 mileage Owner left town. Will sell very reasonably. Jean Robertson, Daily News, or Phone 786R1.

WILL TRADE 1929 FORD PICKUP, A-1 condition, new tires for small house, lot. Box 9280 Daily News.

NOTICE TO RANCHERS—TRAILERS made to order. City Auto Wrkrs., 431 Josephine St. Ph. 447.

PROPERTY, HOUSES, FARMS

GOOD FARM LANDS FOR SALE, on easy terms in Alberta and Saskatchewan. Write for full information to 908, Dept of Natural Resources, C. P. R., Calgary, Alta.

RANCH, 23 ACRES, TO BE SOLD whole or subdivided in 3 parts. J. T. Wilson, Granite Road, Nelson.

FOR SALE IN FAIRVIEW, CASH, house and two lots. 612, 5th St.

IF YOU WANT TO BUY OR RENT a house close in, Phone 131R.

WANTED MISCELLANEOUS

SHIP US YOUR SCRAP METALS or iron, any quantity. Top prices paid. Active Trading Company, 916 Powell St., Vancouver, B. C.

WANTED, PORTABLE SAWMILL. S. S. Verigin Co., Ymir, B. C.

SEEK ALTA. TRADE AGENT APPOINTMENT

EDMONTON, Nov. 6 (CP) — Appointment of an Alberta trade agent at Ottawa to seek wartime manufacturing orders for this Province was urged when a delegation from the Edmonton Chamber of Commerce conferred Saturday with Hon. E. C. Manning, Minister of Trade and Industry, and W. D. King, Deputy Minister.

PLANS AGRICULTURE EXPANSION IN N.B.

REXTON, N.B., Nov. 6 (CP) — Premier A. A. Dysart said Saturday his government had plans for "exhaustive agriculture expansion in this Province" next spring. He spoke at a Liberal party convention at which he, A. J. Bordage and Isaac Melanson were chosen as Kent County candidates in the Provincial election Nov. 20.

BIRTHS

CLARK — At Kootenay Lake General Hospital, November 6, 1939, to Mr. and Mrs. Emmett Clark, Granite Road, a son.

O'NEAIL — At Kootenay Lake General Hospital, November 4, 1939, to Mr. and Mrs. Bert O'Neall, of Slocan City, a son.

HELP WANTED

MAN WITH SAWMILL, LOG SAW & haul lumber. S. P. Pond, Nelson

AGENTS AND SALESPEOPLE

CHRISTMAS CARD AGENTS

GREATLY INCREASE YOUR earnings by taking advantage of special bonus offer we are giving to celebrate twenty-five years in business. We have personal cards, boxed assortments, tags, seals, wrappings, etc., at prices from 50 cents to $4.50. Money back unless satisfied. Write today for particulars. No obligation. British Canadian Publishing Company, Room 44 Manning Arcade, Toronto

OPPORTUNITIES

CIVIL SERVICE EMPLOYMENT Examination for Clerks announced Open to all. Applications to reach Ottawa by November 30th, 1939. Our advice has helped hundreds obtain Civil Service positions as Clerks, Postmen, Customs Examiners, etc. Free Booklet on request. M. C. C. Schools Ltd., Winnipeg. Oldest in Canada. No agents

AMBITIOUS MEN 17 AND OVER wanted immediately for secret-service and detective work. Complete training course by correspondence. Free information, write to M. L. Julien, Box 25, Station T., Montreal.

SITUATIONS WANTED

Special Low Rate for advertisements under this classification to assist people seeking employment. Only 25c for one week (6 days) covers any number of required lines. Payable in advance.

YOUNG ENGLISH GIRL REquires work immediately in respectable town or country home. Good with children, able to take full charge of house work. 23 years of age. Had 4 years experience, able to produce good references. Be well satisfied with $10 a month with board and room. Lillian Wadmore, Box 55, Trail.

STENOGRAPHER, BOOKKEEPER, must have work. Also experienced in store work. Work more essential than good pay. Will work part time if necessary. Box 9015 Daily News.

A YOUNG MARRIED COUPLE want job cooking in mining or logging camp in B. C. Both good cooks. Write stating wages to Gordon Green, Ymir, B. C.

EXPERIENCED RANCH, DAIRY and farm hand must have work immediately. Non-smoker. References. Apply Ray McLaury, Creston, B. C.

EXPERIENCED TRUCK DRIVER wants work. Take any job, city or country. Good milker and all around farm hand. Box 9290, Daily News.

CAPABLE GIRL, AGE 21, DESIRES work such as house work, hotel or hospital. Phone 320 or call at 523 Vernon Apartment, Rm. No. 1.

YOUNG AMBITIOUS MAN DESIRES work farm or city. Phone 320 or call at 523 Vernon Apartment.

EXPERIENCED GIRL WOULD like part time or work by the hour Phone 496R from 9 to 12.

FARM, GARDEN & NURSERY PRODUCTS, FERTILIZER

FOR SALE HYDRATE OF LIME by sack or truck. Best soil conditioner. Cherry trees need lime. S. P. Pond, Nelson, B. C.

PERSONAL

PORTRAITS OF YOUR KIDDIES made ideal Christmas gifts. Make appointment today. Vogue Studio.

KEEP WARM THIS WINTER with a good second hand heater from J. Chess, 524 Vernon Street.

CLARESHOLM BUTTER ON bread is delicious. Fresh. Direct from Creamery. Exclsv. Star Groc.

PLANT NOW FOR CHRISTMAS blooms: Hyacinths and Narcissi. Mann, Rutherford Co. Phone 81.

WHEN IN VANCOUVER STOP AT Almer Hotel. Opp. C. P. R. Depot.

RIDE IN COMFORT THESE COOL evening in a heated taxi. Phone 990, The City Taxi.

IF YOU HAVE OLD CLOTHING, footwear or furniture to spare please Ph. Salvation Army 813L.

SANITARY PERSONAL RUBBER Goods. 24 latex $1. Free price list. J. Jensen, 1042 Haro, Vancouver.

DRIVE IN NOW FOR "WINTER proofing." Heater! Anti-Freeze! etc. Beacon Service, 701 Baker St.

BREAD IS THE GREATEST FOOD builder. Try Choquette Bros. "Mother's Bread." Phone 258.

SPECIAL CHRISTMAS OFFER IS now on at McGregor Bros. Solve your gift problem Give your photo

HAVE YOU ANY ANTIQUES? Top prices paid for antiques at The Home Furniture, 413 Hall St.

GET YOUR WINTER COAT AND hat cleaned now. Phone 107. H. J. Wilton Tailor and Dry Cleaner.

GENUINE LATEX SPECIAL GTD. 25 for $1.00 or jiffy prepared 18 for $1.00 (free catalogue) National Importers, Box 244, Edmonton.

AN OFFER TO EVERY INventor, list of wanted inventions and full information sent free. The Ramsay Company, World Patent Attorneys, 273 Bank St., Ottawa.

LONELY FOLKS IN CANADA! Join Elite Club. Confidential, reliable. Some members with means. Particulars and sample descriptions, 10c, Dept. NN, Box 121, Regina, Saskatchewan.

CHRISTMAS CARDS FROM YOUR own snapshots are the really personal cards. Send negative and 10c for sample. Prices for quantities will be sent with samples. Krystal Photos, Wilkie, Saskatchewan.

MEN! WANT VIM? TRY RAW Oyster Tonic. OSTREX Tablets, to pep up whole body quick. If not delighted with results first package, maker refunds its low price. You don't risk a penny. Call, write, Mann, Rutherford Co., and all good druggists.

FOR AND WANTED TO RENT

ONE 2 AND ONE 4-ROOM SUITE Separate entrances and verandahs 3 minutes from Baker Street. Apply C. W. Appleyard.

WANTED 2 OR 3 UNFURNISHED hskpg. rooms close in. Ph. 214L.

BEDROOM OR LIGHT HSKPG. rm. for rent. 904 Stanley. Ph. 158L

MODERN HEATED ROOMS. DAY, wk. or month. Royal Hotel. Ph. 686

WELL FURNISHED BUNGALOW for rent, $32 mo. C. W. Appleyard.

Furn. Housekeeping Rooms, also Bd. and Rm. $32 month. Phone 940.

HOUSEKEEPING ROOMS FOR rent. Apply 711 Vernon Street.

FURNISHED HOUSE KEEPING rooms for rent. Annable Block.

UNFURN. FRONT SUITE, ALSO furnished suites, Kerr Apts.

TERRACE APTS. Beautiful, modern frigidaire equipped suites.

4 ROOM APARTMENT FOR RENT. D. Maglio, Phone 806L.

PARTLY FURNISHED HOUSE for rent. Phone 628X.

PETS, CANARIES, BEES, ETC.

SPRINGER PUPPIES, DELIVERY Christmas. R. S. Sears, Kamloops

CANARIES FOR SALE, SINGERS $5. Hens 50c. E. Langill, 817, 4th St.

LEGAL NOTICES

"GOVERNMENT LIQUOR ACT" (Section 28)

NOTICE OF APPLICATION FOR CONSENT TO TRANSFER OF BEER LICENCE

NOTICE is hereby given that on the 15th day of November next, the undersigned intends to apply to the Liquor Control Board for consent to transfer of Beer Licence No. 4571, issued in respect of premises being part of a building known as Savoy Hotel, situate at 198 Baker Street, Nelson, British Columbia, upon the lands described as Lots 13 and 14, Block 91, Nelson City Plan, Nelson Land Registration District, in the Province of British Columbia, from William Kinloch Clark to Nelson Hotel Company Limited, a company duly incorporated under the laws of the Province of British Columbia and having its registered office at Nelson in the said Province, the transferee.

DATED at Nelson, B. C., this 16th day of October, 1939.

W. K. CLARK
NELSON HOTEL COMPANY LIMITED
Per Jas. C. Forbes, President,
Applicant and Transferee.

"GOVERNMENT LIQUOR ACT" (Section 28)

Notice of Application for Consent to Transfer of Beer Licence

NOTICE IS HEREBY GIVEN that on the 6th day of December next, the undersigned intends to apply to the Liquor Control Board for consent to transfer of Beer Licence No. 4594 issued in respect to premises, being part of a building known as Madden Hotel, situate at 539 Ward Street, Nelson, British Columbia, upon lands described as Lot One (1) of Block Five (5), Nelson City Plan, Nelson Land Registration District, in the Province of British Columbia, from Andrew Shutty to James Edward Madden, of Nelson, at British Columbia, the transferee.

DATED at Nelson, B. C., this 6th day of November, A. D. 1939.

JAMES E. MADDEN.

FOR SALE MISCELLANEOUS

PIPE, TUBES, FITTINGS NEW AND USED
Large stocks for immediate shipment
SWARTZ PIPE YARD
1st Avenue and Main St.
Vancouver, B. C.

WHISKY BARRELS FOR WINE. All sizes; also barrels for other purposes. Active Trading, 916 Powell Street, Vancouver, B. C.

TRIPLEX AUTO KNITTER COMplete with instructions. As new. Price $35. Enquire, John Bird, Camp Lister, B. C.

PIPE AND FITTING
ATLAS IRON & METALS LTD.
250 Prior St. Vancouver, B. C.

ONE BRICK LINED CIRCULATing heater Cheap. Phone 969.

NEW McCLARY GARBAGE BURNer only used 2 hrs. Chp. Ph. 509L.

GOOD CHEER HEATER $10. Apply 614 Kootenay Street.

FOR SALE, CANOE, PORTABLE Radio. Phone 383R1.

LIVESTOCK, POULTRY AND SUPPLIES, ETC.

FOR SALE, NICE YOUNG PIGS $5 each, delivered. Cash with order. R. Buerge, Nakusp, B. C.

FOR SALE OR EXCHANGE GOOD heavy logging or ranch horse for alfalfa hay. Phone 670L2.

WANTED — PURE BRED BULL calf. Sam Holuboff, Castlegar, B.C.

GOOD THRIFTY YOUNG PIGS $8 f.o.b. A. H. Noakes, Balfour, B. C.

YOUNG COWS FOR SALE Apply Jeffreys' ranch, Blewitt, B. C.

CLASSIFIED MAIL ORDERS from out-of-town residents given prompt attention

LOST AND FOUND

To Finders
If you find anything, telephone the Daily News. A "Found" Ad. will be inserted without cost to you. We will collect from the owner.

LOST — BAR PIN SET WIT brilliants, emeralds. Rwd. Ph. 91

LOST, LADIES GRUEN CURVE wristwatch. Reward. Phone 830.

BUSINESS OPPORTUNITIES

FOR SALE, BOARDING HOUS well equipped large attracti rooms, centrally located in Tr has steady patronage. Apply Box 9254 Daily News.

BUSINESS AND PROFESSIONAL DIRECTORY

ASSAYERS

E. W. WIDDOWSON, PROVINCIA Analyst, Assayer, Metallurgic Engineer, Sampling Agents f Trail Smelter, 304-305 Josephi Street, Nelson, B. C.

GRENVILLE H. GRIMWOOD Provincial Assayer and Chemist, 4 Fall Street, P. O. Box 9, Nelso B. C. Representing shippers interest at Trail, B. C.

HAROLD S. ELMES, ROSSLAN B. C. Provincial Assayer, Chemi Individual representatives f shippers at Trail Smelter.

CHIROPRACTORS

J. R. McMILLAN, D. C., NEUR calometer, X-ray, McCullock Bl

DR WILBERT BROCK, D. 542 Baker Street, Phone 969.

CORSETIERES

SPENCER CORSETS, MRS. V. Campbell, 370 Baker St. Ph.

ENGINEERS AND SURVEYORS

BOYD C. AFFLECK, Fruitvale, B Surveyor and Engineer. Pho "Beaver Falls."

INSURANCE AND REAL ESTA

C. D. BLACKWOOD, Insurance every description, Real Est. Ph.

J. E. ANNABLE, REAL ESTA Rentals, Insurance. Annable B

CHAS. F. McHARDY, INSURANC Real Estate. Phone 135.

R. W. DAWSON, Real Estate, surance, Rentals. Next Hippers Hardware, Baker St. Phone 1

MACHINISTS

BENNETTS LIMITED
Machine shop, acetylene and electr welding, motor rewinding commercial refrigeration
Phone 503 324 Vernon

MEMORIALS

SAME AS USED ON GRAVES Forest Lawn Memorial Park price list from Bronze Memori Ltd., Box 726, Vancouver, B. C.

PATENT ATTORNEYS

W. ST. J. MILLER, A. M. E. I. Registered Patent Attorney, Ca ada and U. S. A. 703-2nd St. Calgary. Advice free, confidenti

SASH FACTORIES

LAWSON'S SASH FACTOR Hardwood merchant. 273 Baker

SECOND HAND STORES

WE BUY, SELL & EXCHANG furniture, etc. Ark Store. Ph.

HOME FURNITURE, BUY, SEL Exch., Rpr., Upholster. Phone 1

WATCH REPAIRING

When SUTHERLAND repairs yo watch it is on time all the ti 345 Baker Street, Nelson, B. C.

On The Air

"RADIO KITCHEN" STARTS ON CKLN

Betty Brown to Conduct popular Weekly Household Radio feature over Local Station, commencing Wednesday, November 8th, at 10:00 a.m.

The listening audience of Station CKLN will consider itself fortunate in being able to listen in on the Weekly Wednesday morning Betty Brown "Radio Kitchen", commencing tomorrow morning at 10 o'clock.

This feature has proved one of the most popular Service Programmes over the Air, and has over a period of year gained a large and appreciative audience among the Homebakers of Canada.

The "RADIO KITCHEN" presents a 15-minute programme of New Recipes, Valuable Household Hints, and a brief interlude of Organ Music, heard over a wide group of Radio Stations throughout Western Canada of which CKLN is the latest addition.

* * * * * *

MONDAY, NOVEMBER 6, 1939

CKLN AND CBC PROGRAMMES

MORNING

7:00—O Canada
7:03—Toast & Coffee (CKLN)
8:00—The News
8:15—Singers and Songs
8:30—Good Morning Matinee
8:45—Hollywood Band
9:00—Sweet Hour of Prayer
9:15—Merry Music
9:30—B. C. Radio School
10:00—Happy Gang
10:30—To be announced
10:45—Favorite Waltzes
11:00—Hospital Prog. (CKLN)
11:30—United States Army Band

AFTERNOON

12:00—Luncheon Music
1:00—The News
1:15—Sociable Sports-talk
1:30—Rainbow Trio
1:45—B B C News
2:15—Chuck Foster
2:30—Yours for a Song
2:45—Closing Stock Quotations
3:00—Violin Reveries
3:15—Romance and Rhythm
3:30—Les Brown's Syracuse Hotel Orch.
3:45—Salon Silhouettes
4:00—Dancing Strings
4:30—Fables in Rhythm
4:45—My Home Town
5:00—Melodic Meanderings
5:15—Talent Parade
5:30—Moods and Music

EVENING

6:00—To be announced
6:15—To be announced.
7:00—Toronto Symphony Orch.
8:00—The News
8:15—Stardust
8:30—Treasure Chest (CKLN)
8:45—Sacred Meditations (CKLN)
9:00—Pacific Paradise (CKLN)
9:15—To be announced.
9:30—Johnny Messner's Orch.
10:00—Jan Cherniavsky — Russian concert pianist
10:30—Chuck Foster's Orchestra
11:00—The News
11:15—Carl Ravazza's Orch.
11:30—Paul Carson, Organist
12:00—GOD SAVE THE KING

CJAT — TRAIL

MORNING

7:00—Breakfast Club
8:15—Programme Resume
10:45—Rhythm and Romance
11:30—On With the Dance

AFTERNOON

1:30—Varieties
2:15—Women's Journal
3:45—Rustic Rhythm
4:30—Theatre News
4:45—Community chest broadcast
5:00—Radioed
5:05—Songs of Today
5:15—Once Upon a Time
5:30—Waltz Time
5:45—Headlines in Sport

EVENING

7:00—Pinto Pete
7:15—The Byron Brothers
8:15—Light Up and Listen
10:00—The Master Singers
10:15—Organ Reveries
10:30—Musical Workshop
10:45—Heart Songs
11:30—Sign Off

Other periods—CBC Programmes

U.S. NETS' BEST

6:00—Columbia—Dick Auraudt's Orch.
6:30—NBC-Red—Fibber McGee & Molly
7:00—NBC-Blue—Bob Hope Variety Program
7:30—NBC-Red-Uncle Walter's Dog House
8:30—Columbia—Big Town, drama
9:30—Columbia—We, the People
10:00—Dance Orchestra
10:30—Chuck Foster's Orch. (NBC-Red)

THE GUMPS

BRINGING UP FATHER

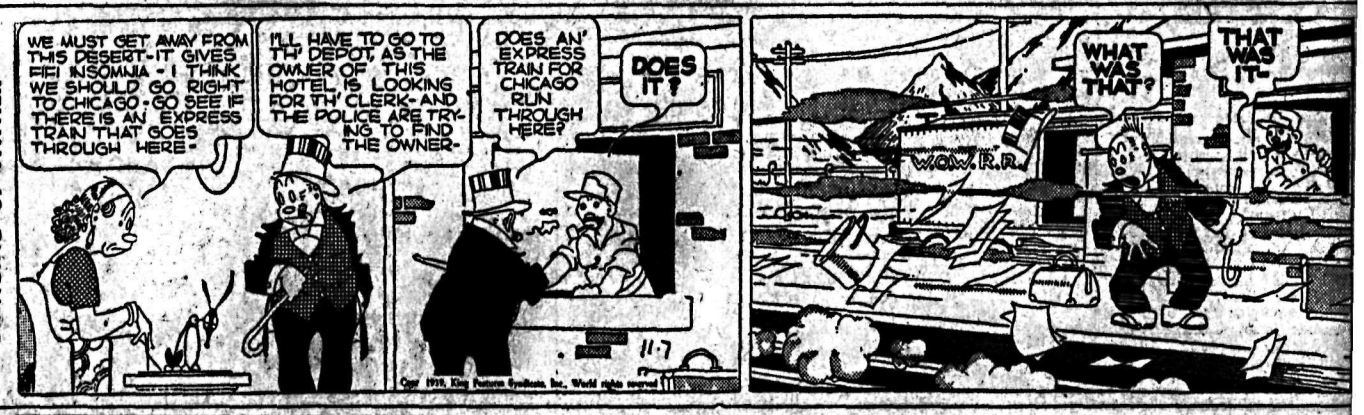

TILLIE THE TOILER

avorite Sunday Spot at Arrow Park

One of the favorite spots of Sunday strollers in the Arrow Park rea is the bridge over Mosquito Creek, pictured above.—Photo by . E. Baker.

Marketing Board District Agency Is a Probability

Homersham Indicates Good 'Market Year' for Kootenay

Indication that a B. C. Interior Marketing Board agency or clearing house for the Kootenay may be established if district vegetable production and trade should sometime warrant it, was given by R. B. Homersham when he visited Nelson to address a meeting of District 9 grower-producers and registered members. Just where or when the agency would be established was not stated. It might be at Nelson, but not for some time yet, it was indicated.

The Board has done splendid work in stabilizing prices and arranging for distribution at the Coast for Interior growers and the establishment of a Kootenay agency would be another step in extension of their efforts, he said. The Board at present experienced difficulty in aiding Kootenay growers, Mr. Homersham stated, partly because of the smallness of the membership and trade. However an increased membership and increased trade would mean increased efforts by the Board to aid district growers.

"MARKET YEAR"

Kootenay growers should find little trouble in marketing this year, Mr. Homersham declared, for it is a growers "market year" here.

He urged Kootenay growers to contact the Board more often for cooperation in settling market problems. In this way more beneficial settlements would result.

Present circumstances would not warrant a Board agency office here, said Mr. Homersham. In the event of an agency being established it would be through an already existing office.

WINNIPEG GRAIN

WINNIPEG, Nov. 6 (CP).—Grain close:

	Open	High	Low	Close
WHEAT:				
Nov.	69	69	68⅞	68⅞
Dec.	70	70	69⅞	69⅞
May	75⅛	75⅛	74⅝	74⅞
July	76½	76½	76⅜	76½
OATS:				
Nov.	—	—	—	31¼
Dec.	31⅛	31⅝	31⅛	31½
May	32⅝	32¾	32¼	32⅝
July	32⅝	32⅝	32⅝	32⅝
BARLEY:				
Nov.	—	—	—	42⅝
Dec.	41⅝	42⅝	41½	42¼
May	43½	44⅝	43½	44⅝
FLAX:				
Nov.	160	160	159¾	159¾
Dec.	—	—	—	159¾
May	161	161	160¾	160¾
RYE:				
Nov.	56	—	—	56
Dec.	55½	55¾	55½	55¾
May	57⅞	58⅝	57⅞	58⅝
July	—	—	—	58

CASH PRICES:

WHEAT—No. 1 hard 68⅞; No. 1 Nor. 68⅞; No. 2 Nor. 67⅛; No. 3 Nor. 66⅛; No. 4 Nor. 64½; No. 5 wheat 59⅞; No. 6 wheat 54⅞; feed wheat 53⅞; No. 1 Garnet 59⅞; No. 1 hard tough 67⅜; No. 1 Nor. smutty 63⅞; No. 1 Amber Durum 58⅜; No. 1 white spring 60⅞; No. 4 special 63⅜; No. 5 special 58⅞; No. 6 special 52⅞; No. 1 mixed wheat 56⅞; track, basis No. 1 Nor. 68⅞.

OATS—No. 2 C. W. 31½; Ex. 3 C. W. 29½; No. 3 C. W. 28½; Ex. 1 feed 28½; No. 1 feed 26¾; No. 2 feed 25; No. 3 feed 23; track 31½.

BARLEY—No. 1 feed 41; No. 2 feed 38; No. 3 feed 37; track 42¼.

FLAX—No. 1 C. W. 1.59¾; No. 2 C. W. 1.55¾; No. 3 C. W. 1.33¾; No. 4 C. W. 1.33¾; track 1.60¾.

RYE—No. 2 C. W. 56.

Toronto Prices In Down Drift

TORONTO, Nov. 6 (CP).—Buying support was light and prices drifted slowly downward Monday on Toronto Stock Market.

The tone was a bit soft for O'Brien, Kerr-Addison, Toburn and Lamaque Golds. Minor gains came out for Teck Hughes, Cariboo, Beattie and Coniaurum.

The close was down narrowly for Sudbury Basin, Pend Oreille and Steep Rock. There was no response to the announcement that the British Government was taking Canada's output of lead and zinc.

Shares of Pacific Petroleum, successor to West Turner Pete, came on the board today and sold around 44 cents. Minor recessions were chalked up by Home Oil and Anglo-Canadian, British - Dominion was slightly stronger.

Chicago Wheat in Upward Trend

CHICAGO, Nov. 6 (AP).—Shaking off an early decline, the wheat market moved upward fractionally today on buying inspired by continuation of the Southwestern drought and European purchasing of Canadian grain. Corn prices also were higher on reports of export sales.

Wheat closed unchanged to ⅝ higher compared with Saturday's finish, December 87⅞—88, May 86⅞—87; corn ⅛—½ up, December 50⅝—¾, May 53⅛—¼; oats ⅛—¼ higher.

METAL MARKETS

LONDON, Nov. 6 (AP). — Bar silver 23 1-16d, unchanged. (Equivalent 41.82 cents on the dollar basis $4.08 to the pound). Bar gold 168s, unchanged.

MONTREAL

Bar gold in London was unchanged at $37.54 an ounce in Canadian funds; 168s in British, representing the Bank of England's buying price. The fixed $35 Washington price amounted to $38.50 in Canadian.

Silver futures closed steady and unchanged today. Bid: Nov. 37.75.

Spot: Copper, electrolytic, 12.50; tin 65.00; lead 5.10; zinc 5.90; antimony 14.50.

NEW YORK

Copper steady; electrolytic spot 12.50.

Tin, barely steady; spot and nearby 53.00; forward 48.00.

Lead steady; spot, New York 5.50—55; East St. Louis 5.35.

Zinc steady; East St. Louis spot and forward 6.50.

Pig iron, No. 2, f.o.b. Eastern Pennsylvania 24.00; Buffalo 23.00; Alabama 19.38.

Aluminum, virgin 99 per cent 20.

Antimony, Chinese, spot 14.00.

Quicksilver 141.00—143.00.

Platinum, pure, 40.00.

Chinese wolframite, duty paid, 22.00—24.00.

Domestic scheelite 23.00.

Bar silver 34¾, unchanged.

Road Builders Move Rocks

When a road goes in, rock goes out. The picture above shows some of the rock moved in the Bennett & White Construction Co., Ltd., road reconstruction project between Apex and Porto Rico, on the Nelway Road.—Daily News Photo.

Winnipeg Wheat Quotes Fluctuate

WINNIPEG, Nov. 6 (CP).—Buyers and sellers showed little interest in today's session on Winnipeg Grain Exchange and wheat futures prices followed a shaky trend. Quotations fluctuated slowly and at the close were ⅛—⅛ cent lower, November at 68⅞, December 69⅞, May ... and May 76½ cents.

Export interests and mills were credited light purchases in the pit ... actual overseas sales of Canadian wheat were not expected to exceed more than a few odd loads. Mills displayed an active cash wheat interest in most grades from No. 2 Northern down. Only minor amounts changed hands, however, as buyers and sellers differed on prices.

Coarse grain trading was quiet apart from a little export interest in oats, barley and rye.

Wheat shipments from North American ports totalled 3,042,000 bushels last week, 3,044,000 the preceding week and 6,193,000 during the corresponding period last year.

SIRDAR CROPS SHIPPED BEFORE WEATHER BREAK

SIRDAR, B. C. — Most of the ranchers report their crops all disposed of and shipped just previous to the break down of the weather.

ROCKS FALLING

With the heavy rains many rocks are falling on the highway. Car drivers are warned to be careful at night.

WATERS RISE 2 INCHES

A considerable rise in the water took place over the week with a rise exceeding two inches in one day.

Expedition Seeks Cocos Island Gold

BALBOA, Calif., Nov. 6 (AP) — The legend of Cocos Island's buried gold lured another expedition to southward today, guided by letters a century old.

George L. Bosley, an automobile club official, told of the newest hunt today. He said the sailing schooner Spindrift left Newport harbor here several days ago with eight men and a woman aboard.

He told this story of the trip's background:

In 1821, the Mary Dear, commanded by a captain Thompson, was anchored at Callao, Peru. Treasure from Lima's Spanish Catholic Church—valued at $60,000,000 and including two life-sized statues of the Virgin Mary cast in solid gold—was put aboard because church officials feared revolutionists.

The articles were buried on Cocos Island. A few years later, the unnamed First Mate wrote letters and drew maps detailing the burial and its location. These came into the hands of James Alexander Forbes, a doctor and navigator. They have been in the Forbes family since.

"They appear so authentic," said Bosley, "that we feel certain we are on the right track. They have never been used as the basis for a search."

SPRING FLOWERS BLOOM AGAIN AT CRANBROOK

CRANBROOK, B. C. — Indian Summer has followed the early taste of Winter experienced here a fortnight ago. Foliage remains colorful though more somber, but extraordinary is the Spring growth noticed through the woods.

Among the flowers seen during the past ten days are strawberry blossoms, dandelions, crocuses, wild mustar and pussy willows.

U.S. Govt. in Red for Farm Insurance

WASHINGTON, Nov. 6 (AP). — The United States Government went into the "red" in the first effort to insure farmers against crop losses from drought, floods, hail, insects and other natural causes.

Government policies were taken out by 165,551 farmers on their 1939 crop. They paid 6,769,120 bushels of wheat as premiums. About a fourth of the policy holders, or 42,420, reported crop losses and received indemnities totalling 9,461,730 bushels.

Thus, the Government Insurance Corporation's losses totalled 2,619,-610 bushels of grain, or a cash equivalent of about $1,885,000 at current prices. The losses were taken from a $20,000,000 capital stock with which Congress invested the agency.

U.S. Govts. Mixed

NEW YORK, Nov. 6 (AP)—United States Government bonds today were around 4-32 of a point higher to 5-32 lower.

Brazil, Buenos Aires and Colombia loans tilted upward. Belgian and Australian bonds slipped.

SAN ANTONIO GOLD OUTPUT 90,073 TONS

TORONTO, Nov. 6 (CP).—San Antonio Gold Mines, Ltd., (Rice Lake Area, Man.) today reported gold production from Jan. 1 to Oct. 7 at $936,325 from 90,073 tons of ore.

MONTREAL PRODUCE

MONTREAL, Nov. 6 (CP).—Spot: Butter, Que. 27½ traded; Que. regraded 27⅛ traded. Eggs, A-large 45. Sales: Butter, 400 Que. (score) regraded, 27½; 100 Que. 27½.

Butter futures: Nov. 27⅝—⅝; Dec. 27⅝—⅞; Jan. 28—28½.

Variety of Stocks Gain at Vancouver

VANCOUVER, Nov. 6 (CP). — Prices were irregularly higher on Vancouver stock exchange today. Trading was scattered over a wide list of stocks and transactions totalled 36,465 shares.

Island Mountain gold closed at 91, five cents above Saturday's closing bid while Reno added 1½ at 52 and Pioneer was up a cent at 2.16. Bralorne at 10.60 and Cariboo Gold Quartz at 2.20 were unchanged. Stocks that closed above the previous bids included, Big Missouri up 1 at 12½, Kootenay Belle up 3 at 68, Privateer, up 2 at 90 and Sheep Creek up a cent at 1.12.

Pacific Petroleum dropped four cents to 41 and Home eased 3 to 2.78. Calgary & Edmonton was off 1 from the previous bid close at 2.35 and other leading oils were unchanged.

In the base metals, Grandview was up a fraction at 11½ while Pend Oreille dropped five cents to 2.55.

London Firmer

LONDON, Nov. 6 (AP).—Fresh investment buying of gilt-edged issues gave the securities market a firm price base today. At the same time selected industrials moved sharply forward. Far Eastern and Brazilian loans were favored again in the foreign bond section. Kaffirs and Diamonds forged ahead but the balance of commodity stocks just about held even.

GENERAL MOTORS CORP. ORDERS DIVIDEND $1.25

NEW YORK, Nov. 6 (AP).—Directors of General Motors Corp. today ordered a dividend of $1.25 a share on the common stock. The company made three payments of 75 cents each earlier this year while in 1938 a total of $1.50 was paid.

CALGARY LIVESTOCK

CALGARY, Nov. 6 (CP).—Weekend receipts: Cattle 225; calves 88; hogs 146; sheep 133.

Receipts today: Cattle four; calves hogs and sheep nil.

Cattle market steady. Canner and cutter cows 2—3; medium to good stocker calves 4.75—6; medium to good stocker and feeder steers 5—5.75; stocker heifers 4—5.50.

Last bacons 7.85 off trucks.

U.S. Farmers Look to Brighter Year

WASHINGTON, Nov. 6 (AP)—Official predictions that 1940 would bring a moderate industrial and business improvement in the United States led farm leaders to speculate today on the possibility that the next session of Congress may be able to reduce Government subsidies to agriculture.

The Bureau of Agricultural Economics, in its annual outlook report, said farmers are expected to receive a larger cash income for their products in 1940 than in 1939.

The last Congress appropriated approximately $1,000,000,000 for subsidies to finance crop-control programs and for removal of price depressing surpluses. While Federal farm officials declined to give any figures for 1940 subsidies, they said that if the predictions of better prices and enlarged markets for farm products were borne out, the demand for Government financial aid would not be so great at it has been for several years.

Algoma Steel Down

MONTREAL, Nov. 6 (CP).—Quiet selling put a chill into the stock market today and leaders dipped fractions to a point or so.

Algoma Steel and St. Lawrence Corporation both lost about a point. Fractional declines were registered for Dominion Bridge, Nickel, Smelters, Hudson Bay Mining, Brazilian, Dosco and Massey Harris. Canadian Celanese improved a bit.

MONEY

At Montreal: Pound, buying 4.43, selling 4.47; U. S. dollar; buying 1.10, selling 1.11; franc 2.50 19-32.

At New York: Pound 3.94¾; Canadian dollar .89½; franc 2.24.

At Paris: Pound 176.625 francs; U. S. dollar 43.80 francs; Canadian dollar 40.16 francs.

In gold: Pound 10s 1d; U. S. dollar 61.06 cents; Canadian dollar 55.06 cents.

LONDON CLOSE

LONDON, Nov. 6 (AP).—British stock closings, in sterling:

Anglyo Am of So Africa 36s 3d; Brit Celanese 7s; Crowns £14; De Beers dfd. £6⅝; Springs 26s 3d.

Bonds—British 2½ per cent Consoles £68½; British 3½ per cent war loan £92½; British funding 4s 1960-90 £105⅝.

x—per £100 per value.

TRAFFIC HEAVY, SIRDAR

SIRDAR, B. C. — Railway traffic passing through this week has been well maintained, while highway traffic is still high, so much so that the ferry which is usually curtailed at this time of the year will be maintained for a time yet.

EGGS ADVANCE

VANCOUVER, Nov. 6 (CP). — Egg prices advanced one cent here today with prices to producers set at 30 cents per dozen for Grade "A" large, 26 cents for medium and 21 cents for pullets. Wholesale prices increased also to 35 cents per dozen for grade "A" large, 30 to 31 cents for medium and 25 to 26 cents for pullets.

BRIDGE PROGRESSES, SIRDAR

SIRDAR, B. C.—The C. P. R. bridge crew under George McLean is busy pile driving and despite the weather are making much progress at the bridge over Kootenay River at the Landing.

Creston Creamery Looks Over Sites

CRESTON, B. C. — Directors of Creston Valley Cooperative Creamery Association had a business session Friday afternoon, followed by an inspection trip of the three properties at Erickson offered them by West Kootenay Power & Light Company, Ltd., J. G. Connell and B. Goodwin. The latter was not seriously considered as it has no buildings. The other two have structures on them that can be converted to house the buttermaking plant.

Col. Fred Lister, President; H. A. Rogers, D. K. Archibald, C. B. Twigg and J. G. Connell made the trip. At the close of the session no information was given as to the site selected.

The list of those who had agreed to purchase stock in the creamery was divided into districts and a man named to make the rounds of each section calling up the stock subscribed, under the general direction of J. G. Connell.

If the response is as favorable as anticipated it is expected announcement will be made as to site and purchase of required machinery.

QUESTIONNAIRES AS TO PLANS SERVE COUNTRY RECEIVED BY ENGINEERS

Questionnaires as to their intention with respect to serving their country in wartime, and as to what capacity they prefer to do so, have been received by Nelson and district members of Association of Professional Engineers of British Columbia; of the B. C. Branch of the Engineering Institute of Canada; and of the British Columbia Corporation of Land Surveyors.

Military experience, and whether members are prepared for service in Canada or abroad are among the subjects in the questionnaires.

The land surveyors' organization, through its headquarters at Victoria has already offered its services to the Department of Defence.

EXCHANGES

MONTREAL, Nov. 6. (CP).—British and foreign exchange, nominal rates between banks only:

Argentina, peso, .2603.
Belgium, belga, .1855.
Denmark, krone, .2146.
Finland, finmark, .0222.
France, franc, .025058.
Great Britain, pound, 4.43-47.
Holland, florin, .5894.
Italy, lire, .0561.
Japan, yen, .2614.
Jugoslavia, dinar, .0259.
Norway, krone, .2524.
Sweden, krone, .2645.

Allied Ships Await Cargoes U.S. Grain

CHICAGO, Nov. 6 (AP).—Tons of grain pouring from elevator spouts into vessel holds for shipment through the Great Lakes today attested to improved wartime European demand for some United States farm products.

As rapidly as ship space can be obtained grain is being loaded here. Boats are in demand because of expanded requirements for cargoes of grain as well as other commodities, particularly ore to feed the booming Eastern United States steel furnaces.

Elevators lining the Calumet and Chicago Rivers were disgorging their grain into waiting ships at an even faster pace than some commodities could be shipped into Chicago. For example, soy bean shipments last week by boat and rail totalled 1,904,000 bushels compared with receipts of 1,005,000 bushels.

The rush was due partly to efforts to fill delivery on accumulated business before navigation closes and also to increased European demand for soy beans, which is breaking all export records in that commodity, and for corn. Navigation probably will be closed here about Dec. 1 but shipments of grain bound for St. Lawrence ports or for exports have to be made before that date.

WORLD EXCHANGES

NEW YORK, Nov. 6 (CP).—The crack between the official price range for the British pound and the local free market widened a little more today with a fresh drop in the pound.

Sterling declined 2¼ cents to $3.94 in relation to the United States dollar which was eight cents below the Bank of England's buying rate of $4.02.

Foreign exchange dealers associated the recent persistent weakness in sterling with changes in the U. S. neutrality policy. Great Britain now can buy war materials here, they reasoned, which might still further tip the balance of international payments toward the United States.

The belga gained .06 cent. The French franc dipped .01 to 2.24 and the Netherlands guilder as much. The Canadian dollar, at a discount of 10½ per cent, was unchanged. The Swiss franc was also unchanged.

Closing rates: Great Britain in dollars, others in cents:

Great Britain, demand 3.92½; Great Britain, cables 3.94; 60-day bills 3.92; 90 day bills 3.91; Canada, Montreal in New York 89.50; Canada, New York in Montreal 111.75; Belgium 16.72; Denmark 19.32; Finland 2.00N; France 2.24; Germany 40.15N; benevolent 17.00; Greece .74½N; Hungary 18.00N; Italy 5.05; Netherlands 53.08; Norway 22.72; Portugal 3.71N; Rumania .73N; Sweden 23.82; Switzerland 22.43; Argentina (official) 29.77; Argentina (free) 23.30; Brazil (official) 6.05; Brazil (free) 5.15; Mexico 20.75N; Japan 23.48; Hong Kong 24.90; Shanghai 9.15; Yugoslavia 2.33N.

Rates in spot cables unless otherwise indicated.

N—Nominal.

Calgary Oils Dull

CALGARY, Nov. 6 (CP).—Oils continued to move narrowly in dull trading on Calgary Stock Exchange today. Transfers totalled 2900.

Anglo-Canadian eased a point at 1.11 and Calmont at 43, was up a cent.

FOREIGN EXCHANGE

OTTAWA, Nov. 6 (CP).—The Foreign Exchange Control Board today announced the following exchange rates:

American funds: 10 per cent premium buying; 11 per cent premium selling.

Sterling: $4.43 buying; $4.47 selling.

DIVIDENDS

NEW YORK, Nov. 6 (CP).—Directors of the International Nickel Company of Canada, Ltd., today declared a dividend of 50 cents a share on common stock.

Gold Belt Output $33,360 in October

VANCOUVER, Nov. 6 (CP). — Officials of Gold Belt Mining Company Ltd. today reported production for October at $33,360 from 4883 tons of ore milled, compared with $55,658 from 4684 tons milled in September.

Low-Priced Stocks Active, Wall Street

NEW YORK, Nov. 6 (AP).—Aircrafts lost their zooming power in today's stock market and many other leaders found the going a bit tough.

Low-priced issues among aviations and other groups again were liveliest performers, but the majority failed to pull out in front. Several stocks selling around $1 to $10 turned over in blocks of 10,000 to 15,000 shares in the first hour, but much smaller trades were the rule thereafter.

Losses generally ran to 2 points or so in the forenoon. Modest buying support appeared in the latter part of the proceedings and extreme setbacks were reduced or transformed into minor advances here and there at the close.

Despite occasional speed-ups of the "little fellows," dealings were far less feverish than in Saturday's session. Transfers for the five hours approximated 1,300,000 shares.

North American aviation did comparatively well as the company voted a dividend of $1 a share against a 40-cent payment declared last July. Glenn Martin, Boeing, Curtiss-Wright, United Aircraft and Consolidated Aircraft were feeble throughout.

Shares in arrears the greater part of the day were U. S. Steel, Chrysler, U. S. Rubber, Du Pont, Allied Chemical, Western Union, American Smelting, N. Y. Central, Montgomery Ward, International Mercantile Marine and Kennecott. Bus Terminal, Coca-Cola, Budd Wheel and Graham-Paige were up most of the day.

Sugar Output Gains

OTTAWA, Nov. 6 (CP).—Dominion Bureau of Statistics reported today increased output of refined sugar was indicated during the four-week period ended Oct. 7 when the total was 101,604,562 pounds compared with 96,562,943 in the same period last year. The cumulative total from Jan. 1 to Oct. 7 was 662,-803,108 pounds compared with 663,-679,817 in the same period last year.

Stocks of raw sugar on Oct. 7 amounted to 3,790,094 pounds compared with 78,175,087 a year ago. Receipts of raw sugar during the four weeks totalled 33,127,267 pounds compared with 74,500,438 while meltings and sales totalled 91,700,771 compared with 81,059,334.

Construction Starts on Friant Dam, Calif.

FRIANT, Cal., Nov. 6 (AP) — Shovels bit into the brown hills of the San Joaquin River valley today as construction got under way on the Friant dam unit of California's huge Central Valley water project.

A 15-mile lake will be backed up behind the concrete wall for the regulated irrigation of Central Valley, almost 500 miles long and nearly 50 miles wide.

TORONTO STOCK QUOTATIONS

INES		Premier Gold	1.40
ton Mines	.01½	Powell Rouyn Gold	1.78
dermac Copper	.46	Preston East Dome	1.86
nm Gold	.05	Quebec Gold	.91
igio-Huronian	2.35	Reno Gold Mines	.50
ntfield Gold	.08	Roche Long Lac	.05¼
toria Rouyn Mines	.02½	San Antonio Gold	1.75
nor	2.00	Shawkey Gold	.02
gamac Rouyn	.06	Sheep Creek Gold	1.12
nkfield Gold	.21	Sherritt Gordon	1.30
se Metals Mining	.21	Siscoe Gold	.84
attle Gold Mines	1.13	Sladen Malartic	.45
dgood Kirkland	.14	Stadacona Rouyn	.39
g Missouri	.18	St. Anthony	.11½
objo Mines	.09	Sudbury Basin	2.15
alorne Mines	10.50	Sullivan Con	.76
ett Trethewey	.01	Sylvanite	3.10
affalo Ankerite	7.15	Teck-Hughes Gold	4.05
nker Hill Ex	.02¼	Toburn Gold Mines	1.60
nadian Malartic	.72	Towagmac	.30
riboo Gold Quartz	2.25	Ventures	4.40
stle-Trethewey	.65	Waite Amulet	6.00
ntral Patricia	2.35	Whitewater	.04¼
ibougamau	.12	Wright Hargreaves	8.10
romium M & S	.65	Ymir Yankee Girl	.04⅞
ast Copper	2.15	OILS	
niaurum Mines	1.72	Ajax	.17½
nsolidated M & S	40.75	British American	23.10
me Mines	29.00	Chemical Research	.22
rval-Siscoe	.03¼	Imperial	18.10
st Malartic	3.05	Inter Petroleum	26.25
dorado Gold	1.11	Texas Canadian	.76
lconbridge Nickel	5.10	INDUSTRIALS	
deral Kirkland	.04½	Abitibi Power	2
ancoeur Gold	.40	Bell Telephone	160
llies Lake	.05½	Brazilian T L & P	8¾
od's Lake Gold	.58	Brewers & Distillers	3¾
old Belt	.20	Brewing Corp	1.05
andoro Mines	.05¼	B C Power "A"	26¼
unnar Gold	.48	B C Power "B"	2
ard Rock Gold	1.18	Building Products	16¾
arker Gold	.06½	Can Bud Malting	3⅞
ollinger	14.50	Can Car & Fdy	16¾
owey Gold	.33	Can Cement	7⅝
udson Bay M & S	34.25	Can Dredge	22
ternational Nickel	48.00	Can Malting	35
M. Con	.03½	Can Pacific Rly	6⅜
ck Waite	.31	Can Wineries	3¾
cola Gold	.04	Cons Bakeries	17
rr-Addison	1.94	Cosmos	27
rkland Lake	1.36	Dominion Bridge	41¾
ke Shore Mines	30.00	Dominion Stores	5⅝
maque Contact	6.65	Dom Tar & Chem	6⅞
itch Gold	.78	Distillers Seagrams	20
ebel Oro Mines	.02	Fanny Farmer	24¼
ttle Long Lac	3.10	Ford of Canada A	22⅝
acassa Mines	4.30	Gen Steel Wares	10¼
acLeod Cockshutt	2.05	Goodyear Tire	87
adsen Red Lake Gold	.46	Gypsum L & A	5
andy	.13	Hamilton Bridge	7⅝
cIntyre-Porcupine	56.60	Hinde Dauche	13
cKenzie Red Lake	1.21	Hiram Walker	41½
cVittie-Graham	.09½	Intl Metals	12⅝
cWatters Gold	.56½	Intl Milling pfd	103½
ining Corp	1.28	Imperial Tobacco	14¼
nto Gold	.02	Loblaw "A"	26
oneta Porcupine	.91	Loblaw "B"	26¾
orris-Kirkland	.06½	Kelvinator	9½
pissing Mining	1.32	Maple Leaf Milling	5½
oranda	79.00	Massey Harris	7⅝
ormetal	.60	Montreal Power	30
'Brien Gold	1.75	Moore Corp	44¾
mega Gold	.23	Nat Steel Car	70
amour Porcupine	2.16	Ont Steel Prods	7
aymaster Cons	.35	Ont Silk Net	5
nd Oreille	2.55	Page Hersey	108
rron Gold	1.90	Power Corp	11
ckle Crow Gold	4.80	Pressed Metals	11
oneer Gold	2.20	Steel of Can	86¼

DOW JONES AVERAGES

	High	Low	Close	Change
30 industrials	152.35	150.76	151.46	off .90
20 rails	33.90	33.44	33.57	off .27
15 utilities	26.15	25.76	26.05	up .04

QUOTATIONS ON WALL STREET

	Open	Close			
			Int Nickel	40⅛	40⅞
American Can	107¾	107¾	Int Tel & Tel	4⅞	4⅞
Amer For Power	2¼	2¼	Kenn Copper	40	40⅝
Am Smelt & Ref	53⅞	53½	Mack Truck	32¾	32
Amer Telephone	169	169	Mont Ward	54¼	54¼
American Tobacco	81⅞	81⅝	Nash Mo	7⅝	7¼
Anaconda	33¾	33⅝	N Y Central	20¾	20⅞
Baldwin	18⅛	18⅝	Pack Mo	4¼	4⅛
Balt & Ohio	7⅝	7⅛	Penn R R	24½	24
Bendix Aviation	31⅝	32¼	Phillips Pete	42⅞	42½
Beth Steel	88⅝	87⅞	Radio Corp	6⅛	6⅝
Borden	20¾	20⅞	Rem Rand	11¼	11½
Canada Dry	15¼	15	Safeway Stores	47¼	49⅝
Canadian Pacific	5⅝	5⅝	Shell Union	14½	14½
Cerro de Pasco	40½	40½	S Cal Edison	25½	26¾
Chrysler	87	86⅞	Stan Oil of N J	46⅝	48¼
Con Gas N Y	31½	31⅝	Tex Corp	47⅝	47¼
C Wright Pfd	12¾	12	Tex Gul Sul	35	35
Dupont	180¼	178¾	Timken Roller	40⅞	40½
East Kodak	163	163¾	Un Carbide	88¼	86¼
Ford of Can	22⅝	—	Un Oil of Cal	16⅝	17
Freeport Tex	34	34	United Air	40¾	49
Gen Electric	41	40¼	Un Pacific	102	101½
Gen Foods	44¾	44½	U S Rubber	40⅞	40½
Gen Motors	54½	54⅛	U S Steel	74½	73¾
Goodrich	21⅛	21⅛	Warner Brothers	4¼	4½
Granby	9	9	West Electric	112	112½
Grt Nor Pfd	29⅝	29⅝	West Union	28¾	28¼
Howe Sound	54	54	Woolworth	41½	40½
Hudson Mo	7	6⅞	Yellow Truck	20⅝	20⅜

MONTREAL STOCK EXCHANGE

INDUSTRIALS		St Law Corp pfd	18
Alta Pac Grain	4½	South Can Power	11¼
Assoc Tel & Tel	14¾	Steel of Can pfd	83
Bathurst P & P A	14¾	Western Grocers	50
Canadian Bronze	41	BANKS	
Can Bronze pfd	107	Commerce	163½
Can Car & Fdy pfd	29½	Dominion	205
Can Celanese	23½	Imperial	217
Can Celanese pfd	120	Montreal	209
Can North Power	17⅛	Nova Scotia	313
Can Steamship	6	Royal	176
Can Steamship pfd	16½	Toronto	243½
Cockshutt Plow	10½	CURB	
Con Min & Smelting	49¾	Abitibi 6 pfd	14¾
Dominion Coal pfd	21⅝	Bathurst P & P B	5½
Dom Steel & Coal B	17	Beauharnois Corp	5½
Dominion Textile	88⅝	British American Oil	22¼
Dryden Paper	12½	B C Packers	16
Foundation C of C	10	Can Industries B	224
Gatineau Power	15⅛	Can Marconi	1.40
Gatineau Power pfd	92	Can Vickers	8¼
Howard Smith Paper	19	Cons Paper Corp	8
H Smith Paper pfd	100	Fairchild Aircraft	7
Imperial Oil	18	Fraser Co Ltd	21
Inter Petroleum	26¾	Inter Utilities A	7⅝
Inter Nickel of Can	48	Inter Utilities B	.75
Lake of the Woods	25¾	Lake Sulphite	3
McColl Frontenac	8½	MacLaren P & P	18
National Brew Ltd	37¾	McColl Frontenac pfd	96½
Ogilvie Flour new	34½	Mitchell Robt	15⅛
Price Bros	22	Royalite Oil	40
Quebec Power	16½	United Dist of Can	.50
Shawinigan W & P	24¼	Walker Good & W	43½
St Lawrence Corp	5¾	Walker Good pfd	20

VANCOUVER STOCK EXCHANGE

	Bid	Ask			
MINES:			Salmon Gold	.03	.04
Big Missouri	.12	—	Sheep Creek	1.10	1.12
Bluebird	.00¾	—	Silbak Premier	1.06	1.20
Bralorne	10.45	10.70	Silver Crest	.00¾	—
Bridge Riv Con	.01½	.02	Taylor B R	.03	.05
Cariboo Gold	2.16	2.20	Waverly T	.00½	.00¾
Dentonia	.01½	—	Wellington	.01½	—
Fairview Amal	.02	.02½	Wesko Mines	.00½	.00¾
Federal Gold	.00½	.01	Whitewater	.04¾	.04¾
Golconda	.04½	.05	Ymir Yank Girl	.04¾	—
Gold Belt	.20	.25	OILS:		
Grandview	.11	.12	A P Con	.18½	—
Grull-Wihksne	.01	—	Amalgamated	.00½	.01
Hedley Mascot	.45	.46	Anglo Can	1.08	1.12
Home Gold	.00⅝	.00⅞	Brit Dom	21.23	—
Indian Mines	.01	—	Calgary & Edm	2.35	2.39
Inter Coal & Coke	—	.30	Calmont	.43	.44
Island Mount	.85	.90	Commonwealth	.24½	—
Koot Belle	.65	.70	Davies Pete	.28	—
Lucky Jim	.02½	.03	Extension	.23½	.26
Mak Sic Gold	.00¾	—	Firestone Pete	.08	—
McGillivray	—	.23	Foothills	.70	—
Minto Gold	.01⅝	.02	Foundation Pete	.10	—
Nicola M & M	.03¼	.03½	Four Star Pete	.12	.14
Noble Five	.02½	—	Freehold Corp	.02⅜	—
Pend Oreille	2.50	2.65	Hargal	.20	.25
Pilot Gold	.00½	—	Highwood Sarcee	.20	—
Pioneer Gold	2.12	2.15	Home	2.76	2.78
Porter Idaho	.02	.03	Madison	.03	.04
Premier Border	.00¾	.01	Mar Jon	.04	.04½
Premier Gold	1.35	1.40	Mercury	.06	—
Privateer	.88	.90	Model	.25	—
Reeves MacD	.30	—	Monarch Roy	.08	—
Relief Arl	.13	.14	Okalta com	1.23	1.25
Reno Gold	.50	—	Okalta pfd	45 00	—
Rufus Arg	.00½	.01	Prairie Roy	.22	.23
Sally Mines	.05	.07	Royalite	39.00	—
			Vulcan	.50	—

...advertisement is not published or displayed by the Liquor Control Board or by the Government of British Columbia.

The
Consolidated Mining & Smelting Company of Canada, Limited
Manufacturers of
ELEPHANT
Brand
Chemicals and Chemical Fertilizers
Ammonium Phosphates — Sulphate of Ammonia — Superphosphates — Monocalcium Phosphates
Producers and Refiners of
TADANAC
Brand
Metals
Lead — Zinc — Gold — Silver — Cadmium — Bismuth — Antimony — Zinc Dust
Also Sulphuric Acid and Sulphur
General Office and Works, Trail, B. C.
Fertilizer Sales—Marine Bldg., Vancouver, B. C.
Metal and Fertilizer Sales—215 St. James St., Montreal, P. Q.

CAPITOL

TODAY AND WEDNESDAY

COMPLETE SHOWS AT 2:00, 7:00 AND 8:48

NITE 15¢ 35¢

STARTS AT 2:34, 7:14, 9:22.

ADDED SHORTS — MUSICAL, SPORTLIGHT, NEWS

24 HOUR SERVICE
Dodge—DeSoto—Texaco Products
Sowerby-Cuthbert Ltd.
Opposite the Postoffice and Hume Hotel

Insist that your Insurance be placed with
Canada's oldest Insurance Company
HALIFAX INSURANCE CO.
T. D. ROSLING, Dist. Agt.
8 Royal Bank Bldg Phone 717
"Insure with Rosling and Save"

FISH and CHIPS
CRISP • HOT • DELICIOUS
Capitol Confectionery
Annable Blk. Phone 680

PHONE 815
for better and prompter service in plumbing repairs and alterations.
VIC GRAVES
MASTER PLUMBER

Cream-O Milk
TRY A PINT TODAY
PALM DAIRIES LIMITED

Lambert's
FOR
LUMBER
PHONE 82

INSURANCE PROTECTION
Protect your property with Fire Insurance, your Income with Accident & Sickness Insurance, your car with Automobile Insurance. Insure with us now.
H. E. DILL—532 Ward St.

You, Too, Can Have a Grand Kitchen

A kitchen that is the nth degree in convenience, time and labor saving — a kitchen in which it's a joy to prepare tempting meals.

Drop in and let us show you plans for modern kitchens — let us help you design exactly the right kitchen for your home. We stock all the latest wallboards and metal mouldings.

BURNS
LUMBER & COAL CO.
Everything for the Builder
PHONE 53 ~ NELSON B.C.

Conservatives of Trail In Support Premier Pattullo

TRAIL, B. C., Nov. 6—The Trail Conservative Association has wired Premier T. D. Pattullo congratulations on his stand against the speech by Mrs. D. G. Steeves, C. C. F. member for North Vancouver, in which she attacked the British Empire.

H. L. Jestley, President of the Association, announced today that the following telegram had been dispatched:

"R. L. Maitland, K. C.,
Leader of His Majesty's Loyal Opposition,
Parliament Building, Victoria.

"Please convey to Premier Pattullo our appreciation of his stand against disloyal C. C. F. element in the Legislature. Your cooperation with the Government at this time approved."

Commenting on the matter, Mr. Jestley today said: "It is significant that in this war a similar speech has not been made in any Parliament or Legislature in the British Empire. In England the Labor party is 100 per cent behind the Government in its defence of our democratic ideals."

Rossland Child Breaks Fingers Protecting Pal

ROSSLAND, B. C., Nov. 6—An attempt to save her chum from injury resulted in three badly broken fingers for Barbara Lewis, 11-year-old daughter of Mrs. R. G. Lewis of Rossland, Sunday afternoon.

Barbara was playing with Orma Bray, daughter of Mr. and Mrs. F. G. Bray, who was swinging on an improvised rope swing at the back of Mrs. L. B. Cameron's home on Columbia Avenue. Orma was swinging back against a tree, and Barbara put out her right hand to prevent her friend from injuring her back, and caught her hand between the rope and the tree causing a double fracture of the index, second and third fingers.

She was taken to the Mater Misericordiae Hospital where she was given medical treatment by Dr. H. R. Christie of Rossland, and Dr. D. J. M. Crawford of Trail. She was able to return to her home.

Hamburgers
Try One Today
The PERCOLATOR

LOOK YOUR BEST IN
CLEAN CLOTHES
Jonella Cleaners
Opp. Palm Dairies Ph. 1042

EAST TRAIL LOTS
Send for map and price list. Make a start on having your own Home —with our monthly easy payment.
Robertson Realty Co., Ltd.
Nelson, B.C.

1938 Chevrolet
2-Door
6100 MILES—LIKE NEW
Peebles Motors
Baker St. Limited Phone 119

THE NEW
Coleman Non-Pressure Coal Oil Mantle Lamp

This new wick-type Coleman Lamp is built to be the finest made in Canada. It produces genuine, brilliant Coleman Light from coal oil. Operation is simple and efficient. The modern design will add beauty to your home.

The one piece crystal glass base is attractively finished in ivory with gold highlights. Finish is translucent so that you can easily determine the amount of fuel in bowl.

Price Complete — $9.85

WOOD, VALLANCE
Hardware Company, Limited

Victorious Hitler Would Have Men Shot for Sayings Such as Heard In House Says Pattullo; Scores Cameron

VICTORIA, Nov. 6 (CP).—If Hitler emerged victorious the Cooperative Commonwealth party couldn't say the words we have heard the past two sittings; they would be taken out to concentration camps or probably shot," Premier T. D. Pattullo said in the Legislature today.

The Premier spoke after twice suggesting Colin Cameron, C.C.F. Comox, withdraw remarks referring to British policy and Government.

"We should all temper our observations because we are at war," said Mr. Pattullo. "Let the people of British Columbia judge. Do not try to weaken our cooperation with the Ottawa Government. Where would the C. C. F. party be if Hitler emerged victorious? They couldn't say the words we have heard the past two sittings. They would be taken out to concentration camps or probably shot."

"We are being criticized for criticizing the Chamberlain Government," said Cameron, native of England who served with the British forces from 1914-18. "We are not criticizing the Chamberlain Government for what it did, but for what they were and for what they are." (He mentioned Spain and Czechoslovakia but withdrew his references to those countries on the objection of Capt. C. R. Bull, Liberal, South Okanagan.

Previously Cameron had withdrawn a reference to H. G. Perry, Liberal, Prince George for remarks concerning Mrs. Dorothy Steeves' speech last Friday in which the C. C. F. member for North Vancouver criticized British policy and Government.

"We are asked to forget the cruel betrayal of the past, Cameron said. "Patriotism is not a sentimental attachment to a symbol. Patriotism is that devotion spoken of by Lord Tweedsmuir, the welfare of the people of Canada. The Canadian Government has been grossly unfair and disloyal to the unemployed of this Dominion."

ASKS WITHDRAWAL

Mr. Pattullo said the statements should be withdrawn as they tended to discourage enlistments. He objected again but the speaker was not asked for a ruling and the statements stood.

Referring to remarks of his colleague, Mrs. Steeves, uttered in the House last Friday, Mr. Cameron began his address by saying: "Members who served overseas seek the right to criticize the actions of those who caused the last war; of the unspeakable mess, of the folly, and chicanery of those in control of the lives of men.

"We saw cheap heroics and heard shoddy rhetoric by those whose patriotism never met the test in the last war and whose loyalty has never been expressed except in the cheap coinage of words."

Mr. Cameron asked if it was necessary for a patriot to "leave common decency and honesty outside."

Continuing, the Comox Member told the House that youths of today knew nothing of the administration of affairs in 1915-19. "If they did they would think that shyster lawyers, racketeers and bucketshop operators had gained control of the political democracy. Today those men are patriots who will not allow those who know what war is to speak their minds."

"I would suggest," he added, "that we have a duty not to be laid on the shoulders of those who do not know what war is."

J. A. Paton, Conservative, Point Grey, interposed that other soldiers could speak for themselves.

Mr. Cameron: "Those in our position have a duty to perform. We must demand the guarantee that we were too innocent and too ignorant to demand in the last war.

"Are we men not to demand that those who would lead a new crusade should have their credentials examined and found beyond reproach? I'm not prepared to forget the men still in France. There has been no voice raised suggesting that the lives of Canadian youths are too important for that sacrifice unless that sacrifice is worth it."

The Hon. leader of the official opposition R. L. Maitland, K.C., knows the power of words but does he know the definition of patriotism and loyalty. War aims of the Allies must be made clear. That demand has been made in the British House of Commons.

"We are asked to commend the British Columbia Government for patriotism in offering wholehearted support to the Ottawa Government. I am astonished by the censorship regulations that we must not have opinions in our possession.

"Who has and who has not the right to swath himself in Union Jacks? The crowning obscenity of the last war was the sending of our youth to the front by those in smug and safe positions at home, who cheered on others to the danger zone. Those who died in France 25 years ago were foully betrayed by those who sent them and stayed behind.

"So many patriots of today are those who didn't go overseas 25 years ago and who have been singularly silent on the returned man's question until now," Mr. Cameron concluded.

TOO LATE TO CLASSIFY

WANTED — GIRL FOR HOUSEwork. Apply 511 Hall Street.

WANTED, TRUCK TIRE CHAINS for dual wheels, also 2 tires, 32 x 6. Phone 289Y3.

FOR SALE, INDIAN FOUR MOtorcycle. $150. Apply Rossland Branch, Nelson News.

YOUNG EXPERIENCED GIRL desires work immediately. References. Box 9323 Daily News.

FOR RENT — 3 ROOM APARTment. Bath and garage, close in. Apply 702 Baker St. or Phone 252.

FOR SALE — PUREBRED NUbian goat, freshened Sept. Apply 206 Nelson Avenue. Phone 570Y.

NEWS OF THE DAY

Graduate Nurses' meeting, 8 o'clock

Whist Drive Dance, 8 p.m. Tonite, Cathedral hall Refreshments Ad. 25c

Now is the time to buy your new stove. J. DEWICK, 481 Baker St.

Catholic Young People's Harvest Dance Nov. 3 Cathedral Hall Ad. 50c

TRY BUSH'S SPECIAL MIXTURE. BEST PIPE TOBACCO, 532 Baker.

Genuine bargain. Brand new $80 Rogers radio for cash sale at substantially reduced price. Phone 533.

Hats, Socks, Ties. Quality Merchandise at popular prices.
JACK BOYCE

FLASH
Nelson Cribbage Club, tonight at 8. Refreshments. Prizes. 25c.

SKIERS, IMPORTANT
Ski Club Meeting, Savoy Hotel, 8 p.m. TONIGHT.

Public Market will be open Friday instead of Saturday because of the Dominion Holiday.

Remember the good time you had at the Fair Dance at Harrop? Come again. Red Cross Dance on Tuesday, November 14.

An ideal gift, the New Cory Coffee Maker. Guaranteed against breakages from $3.95 and up.
McKAY & STRETTON

High School Alumni Dance, Friday, Nov. 10 in School Gym. Troubadours Orchestra. Couple 75c. Refreshments extra.

HEATERS — We have brick lined circulators and Quebec's. Wood Burning and airtight heaters in various sizes and prices. See them before you buy.—HIPPERSON'S.

HELP! ! !

Help your children! Help your schools! Help yourself to an evening's entertainment at the combined schools concert November 17, Civic Theatre, Admission 35c.

NELSON SKATING CLUB

Tickets available at Wood, Vallance TODAY. Old members signify intention re membership by Nov. 11. Prospective new members submit names at Wood Vallance. Fees $7.50.

The Rexall ORIGINAL One Cent Sale. Four big days of "two for the price of one, plus only One Cent" bargains. Wed., Thurs., Fri. and Sat. Only Rexall Drug Stores give you such quality at such marvelous savings. CITY DRUG CO, The Rexall Drug Store.

4th Round Bridge Tourney Results

In the fourth round of the Fall Bridge Tournament which ended Monday night results were as follows:

FIRST PRIZE DRAW

Mrs. J. A. Fraser and Mrs. M. G. Longworth defeated Mr. and Mrs. L. A. McPhail.

Mrs. G. C. Wallach and Mrs. A. T. Godfrey defeated Mrs. L. Craufurd and E. E. L. Dewdney.

Mrs. S. Barwick and C. B. Huyck defeated Mrs. R. H. Dill and Mrs. T. H. Johnstone.

G. G. Lambert and Dr. W. Laishley defeated Mr. and Mrs. J. B. Stark.

Mrs. P. G. Morey and Mrs. J. Cartmel defeated Mrs. B. H. Schwengers and Mrs. R. A. Lees.

Mrs. L. V. Rogers and Mrs. E. C. Wragge defeated Mrs. A. G. Mackay and Dr. H. F. Cameron.

Mr. and Mrs. F. D. Dingwall defeated Mrs. E. G. Smyth and J. Cartmel.

T. R. Wilson and B. Townshend defeated Miss C. G. Smith and Mrs. P. E. Poulin.

CONSOLATION PRIZE DRAW

Mrs. K. H. Grenfell and Dr. L. E. Borden defeated Mr. and Mrs. G. Shorthouse.

Mr. and Mrs. G. B. Bentz defeated W. J. Leigh and Miss G. Curwen.

Mr. and Mrs. H. F. Wallace defeated Mrs. J. Coates and J. G. McKay.

Mr. and Mrs. W. W. Ferguson defeated Mrs. A. J. Dunnett and Mrs. H. D. Dawson.

Mrs. M. W. Purser and Mrs. G. K. Burns defeated Dr. W. K. Blair and J. McPhail.

Mr. and Mrs. H. Lakes defeated Mr. and Mrs. A. E. Murphy.

Mrs. L. E. Borden and Mrs. S. P. McMordie defeated Mrs. S. M. Fleury and John Fleury.

Tried as Spy

Virginia Capt Rota, known in continental night clubs as "Nina", who, with two men and another woman, was tried in Switzerland's first major spy trial since the European war began, was sentenced to serve five years.

Nelson Girl Makes High Marks

MISS ALICE-MAY ECCLES
L.R.S.M., L.R.A.M.

At the examinations held at the Royal Academy of Music, London, England, October 16, Miss Alice-May Eccles of Nelson passed the L.R.A.M. teachers' degree in pianoforte, receiving 80 marks for the practical examination, 91 marks for oral tests, and 85 marks for paper work, which included rudiments, harmony, counterpoint, form, and analysis. The maximum marks for each part is 100, and 75 is the pass mark in each. The examinations were to have been held September 5, but owing to the declaration of war, all exams in England were cancelled.

At the written examinations of the Associated Board of the Royal Schools held in London, June 14, Miss Eccles passed the Grade VII (advanced) harmony examination.

ATOMS

Chemistry now has divided an atom into two parts. Probably the result of research with drugstore sandwiches.—Youngstown Telegram.

Winch Demands Ruling on Immunity of Speakers on Wartime Utterances

VICTORIA, Nov. 6 (CP)—Harold Winch, Cooperative Commonwealth Federation leader in British Columbia's Legislature, failed today in his effort to obtain an immediate formal ruling on whether members of provincial legislatures have immunity during wartime for their utterances on the floor of their respective chambers.

Mr. Speaker Norman Whittaker had not replied to Winch's request —opposed by Premier T. D. Pattullo who commented that even more important than preservation of members' rights is assurance that "The interests of Canada shall be preserved"—when the house began consideration of ordinary business.

During debate on Winch's request, however, the speaker said he would have to give a decision "in light of certain words spoken in the House."

In asking for the ruling, Winch said that last Friday in the Legislature "I made the statement that I interpreted censorship regulations as abolishing immunity of members of the provincial legislatures for utterances made on the floor of their respective chambers.

"This interpretation was indirectly supported by the Premier. Since that time a controversy has raged across Canada on this question of utmost importance. I ask you to give a clear indication as speaker of this House on the rights of members as enunciated in 1688 by the Bill of Rights."

Premier Pattullo said he could see no necessity for the speaker to give a decision at present. The House should carry on with the ordinary business of the day.

Winch insisted a decision should be given. "Evidently Ottawa doesn't know itself," he said, "and in all fairness to the members, we should know now."

Winch commented the Bill of Rights gave freedom of speech for members of Parliament and protected them from being hailed into court for expression of opinion.

"Our group is not contemplating any treasonable action or action inimical to the people or interests of Canada," he said. "All we ask is that we have the protection of this legislature, speaking as members of the legislature."

Mr. Pattullo interrupted again. "When the occasion arises, members should speak in proper fashion," he said. "We can deal with this matter as the occasion arises."

Widdowson Calls on Prospectors, Miners Spur Efforts Find War Metals

Needed Metals Native to West but Bulk Is Essential

With the declaration that "We are in this war and we have got to win" and that "finding commercial metals will be of the greatest assistance toward that end," E. W. Widdowson of Nelson, widely-known assayer and analytical chemist, has prepared a descriptive list of "metals we require for war purposes," for distribution among prospectors and mining men. The list describes the important uses of each metal.

"Mining for metals in use for armaments of all kinds will be of vital importance," Mr. Widdowson said Monday. Gold, silver, copper, lead and zinc are not included in his list because they are already produced in quantity.

All the metals listed are found in Western Canada, though not in commercial quantities, or rather in bodies large enough to be commercially valuable, and it is with the object of finding them in bulk big enough to handle that we are taking the matter up with you," Mr. Widdowson said in his letter to prospectors and miners.

The metals listed are:

WANTED METALS

Nickel is principally used for alloying with steel. It has the power of making such steel exceptionally strong and tough and able to resist corrosion. Largely used in alloys in manufacture of guns.

Manganese is used in alloys with steel, small amounts make steel brittle whilst larger amounts, 13 per cent or more, make steel hard and ductile. It is used for tools and machinery. Also used in manufacture of chlorine gas.

Chromium is also used in alloys with steel and nickel making an extremely hard steel which possess great strength and hardness. There is an increasing demand for this metal on account of its use for machine tools, etc.

Tungsten makes the finest alloys for high speed steel. Chiefly used for cutting tools and dies. It is also largely used for electrical apparatus, lights, etc.

Molybdenum makes an alloy with steel which is both tough and ductile and raises its tensile strength. It is largely used in aircraft and automotive steels, and replaces tungsten in large speed tools.

Cobalt is extensively used in alloys both with iron and steel, and with other metals.

Titanium is largely used alloyed with steel in sheet bars and forging steels. A very large tonnage of it is used assaying from 15 to 25 per cent titanium. It also alloys with aluminum where it is used for hardening purposes.

Vanadium, only small quantities of this rare metal are found and used. It is useful for aircraft and automotive parts where resistance to gas penetration is required.

Aluminum, Magnesium and Beryllium are metals that are coming more into use, but there is not a great demand for war purposes.

Tin is industrially important, chiefly used in the bronzes and alloys with copper. Used in hardware and marine work and engineering alloys. Also for bearings and auto friction surfaces.

Antimony is of great importance. It alloys with lead and is extremely useful in hardening "shrapnel" bullets.

Platinum is largely used as an excellent catalyst in the manufacture of T. N. T. and other explosives, though it is gradually being replaced by other elements and processes.

GET YOUR CHRISTMAS CARDS NOW

1c SALE

1 pkg.	20c	2 for	21c		
1 pkg.	50c	2 for	51c		
1 pkg.	75c	2 for	76c		
1 pkg.	$1.00	2 for	$1.01		

City Drug Co.
PHONE 34 BOX 460

W. W. Emsley New Head Commerce Bank, Greenwood

TRAIL, B. C., Nov. 6—In about 10 days, W. W. Emsley, accountant of the Trail Branch of the Canadian Bank of Commerce will take over Managership of the Greenwood Branch.

Mr. Emsley, who has been on the staff of the bank here since March, 1921, is well known in the Kootenays, having been stationed at various points, including Nelson and Grand Forks before coming to Trail.

A charter member of the Trail Gyro Club, Mr. Emsley has held various offices in the organization, being President in 1935, and having served as Secretary and Treasurer.

Mr. Emsley was married in Trail to Elizabeth Newell, a resident of this City since early childhood. Their only child, a girl, is 2½ years of age.

Mrs. Emsley, a popular young matron, is active in church work and in the I. O. D. E., being Regent of the James H. Schofield Chapter. Both are members of St. Andrew's Anglican Church.

J. H. Cullon, relieving accountant, is expected to arrive in about 10 days, when Mr. Emsley will take over his new post.

The former Manager of the Greenwood Branch was Capt. A. W. Parker of the 111th Field Battery of Nelson, who left with his unit, now at Edmonton.

JOY TELLS ST. SAVIOUR'S YOUNG FOLK, EARLY DAYS

Reminiscences of the old days in Nelson were related to St. Saviour's Young Peoples Society by R. G. Joy, Historian of the Nelson District Old-Timers Association, at the society's meeting in Memorial Hall Monday night. Following the talk the members battled it out for the spelling supremacy of the society.

Discussions were held regarding the proposed badminton club and whist drive.

TERRIBLE

A writer says it is terrible when a singer realizes that she is losing her voice. But more terrible when she doesn't realize it.

HERE TODAY, NOV. 7, 1939
Mr. A. M. Turner
REPRESENTING
Wm. H. Leishman & Co., Ltd.
Makers of the Best Tailored Garments for Men
You are cordially invited to attend this showing of fine Woolens and Models.
EMORY'S LIMITED

Rossland Social.

ROSSLAND, B. C., Nov. 6—Mr. and Mrs. Sidney Simcock, accompanied by Sydney Simcock Jr., and Mrs. Harry Nesbitt, left Monday morning to spend a few days at Edgewood.

Miss Curtis Triggs and Miss Mary Louden visited Nelson Sunday.

Mr. and Mrs. H. E. Bates have returned from a trip to Grand Forks.

The Rossland Brownie pack entertained at a delightful tea and social in the Orange Hall, Saturday afternoon, under the supervision of Mrs. L. M. DeLong, Brown Owl and Mrs. Peter Fowler, Tawny Owl. Tea was served by the Brownies, attractive in little paper caps and aprons, between 3 and 4 p.m. after which songs and folk dancing entertained the visitors, followed by a play, "The Meeting of the Ghosts" enacted by Pam Topliff, Marion Postill, Jean Martin, June Palmer and Yvonne Fleury.

A New Sweater Awaits Benoit

TRAIL, B. C., Nov. 6 — That he "will be back as soon as you need me," was the short but joyful reply O. H. Nelson, President of the Trail Hockey Association received from Joe Benoit, flashy right winger of Trail Smoke Eater World Championship fame, now in Edmonton.

"There's a brand new No. 10 sweater waiting for you here," Mr. Nelson wired Joe.

It is understood that Joe will leave Edmonton Thursday.

No doubt Joe is renewing old acquaintance in the Alberta City where he played with the Edmonton South Side Athletics under Coach Rene Morin, who brought Joe to Trail, and who now resides in Rossland.

SLABWOOD AND
HARD WOOD
ALL LENGTHS
Phone 163 or 434R1

ORIENT HOSIERY
All the new Winter shades.
85¢ and $1.15
Godfreys' Limited

1937 Dodge Sedan
SMALL MILEAGE
Kootenay Motors (Nelson) Ltd. Phone 117

SOMETHING DIFFERENT
Hot Chocolate
RICH AND CREAMY
Grenfell's Cafe

PHONE 25
Prescriptions Compounded Accurately
Fleury's Pharmacy
MEDICAL ARTS BLOCK

For your own home, protect with our all risk comprehensive insurance policy. Phone 980 for details.
Frank A. Stuart
577 Baker St. Nelson, B. C.

FURNACES
Installed and Repaired
R. H. MABER
Phone 655 510 Kootenay St

J. A. C. Laughto
Optometrist
SUITE 205, MEDICAL ARTS BL

GET YOUR
PRESTONE NOW
We thoroughly check your cooling system.
SKY CHIEF AUT
206 Baker SERVICE Phone

HOOD'S SPECIAL
Carraway Rye and Steam Bread
AT YOUR HOME BAKERY

Storm Windows and Do
Let us help you keep your house warmer this Winter.
T. H. Waters & Co
Phone 156 Box

KOOTENAY STEAM LAUNDRY
SUPERIOR SERVICE
PHONE 1-2-8

FINANCIAL SECURITY
INVESTORS SYNDICATE
Monthly Savings Plan
R. W. DAWSON
Bonded Representative
Box 61 Hipperson Blk. Ph.

Look years younger and be more beautiful with a permanent from
Haigh Tru-Art
Beauty Salon
Phone 327 Johnstone Blk.

CIVIC
LAST TIMES TONIGHT
Complete shows 7:00-8:31

—PLUS—
"The Fighting Gringo"
with
GEORGE O'BRIEN
Starts Wednesday
"The Man They Could Not Hang"
and
Adventures of Jane Arden

COSY? SATISFIED?
FOR COMFORT AND SATISFACTION
Burn Our Fuel
A Fuel for Every Purpose
NELSON TRANSFER
Company, Limited
35 — PHONES — 36