Winnipeg Steady After Up and Down; Chicago Lower —Page Eleven

Nelson Daily News

Quints May Soon Be Withdrawn From Public Prominence —Page Four

VOLUME 37 FIVE CENTS PER COPY NELSON DAILY NEWS, NELSON B.C.—SATURDAY MORNING, MAY 28, 1938. NUMBER 33

LIBRARY VICTORIA, B.C.

MAR 5 1939 PROV. LIBRARIAN VICTORIA B.C.

TWO IDAHO DYKES GIVE WAY UNDER FLOOD

Evelyn Stratton States Jacob Wolf, Petitioner Divorce, Asked Her Say She Did Not Know Him

Petition Dismissed in View Contradictory Evidence

LETTERS, CARDS FIGURE EVIDENCE

That Jacob Wolf of Ross Spur, petitioner for a divorce from Helen Mary Blanche Wolf, also of Ross Spur, had called on her May 13 and "asked me to say I didn't know him", and "that I did not know anything about what happened in November," was the testimony of Evelyn Stratton of Kaslo, sister of Paul Stratton, formerly of Columbia Gardens, co-respondent in the Wolf petition, when the adjourned divorce hearing reopened before Mr. Justice A. I. Fisher in assize court at Nelson Friday.

Wolf's petition for divorce was dismissed, with costs against him. It was the only defended petition of the spring assizes.

A. C. D. King of Trail represented Mrs. Wolf, and Leslie O. Baker of Trail acted for Wolf. The hearing required almost four days in all.

Contradiction followed by contradiction in examination, cross-examination and rebuttal, marked the hearing throughout.

SUBPOENAED WITNESS

Miss Stratton was the witness for whom his lordship requested, on May 13, that a subpoena be issued. Her name was mentioned frequently during the hearing previous to that date, as a member of the theatre and supper party attended by Mr. and Mrs. Wolf at Trail November 16, following which it was alleged Mrs. Wolf and Paul Stratton had been seen in a parked car near

(Continued on Page Seven)

NEGRO IS HELD AFTER WOMAN IS SLAIN

CHICAGO, May 27 (AP) — Mrs. Florence Johnson, 34, wife of a city fireman, was raped and brutally beaten to death early today by a Negro who entered her south side apartment through a window. Her body was found on the bedroom floor with a brick nearby.

A few minnutes later police seized a Negro near the building. He identified himself as Thomas Crosby, 18, automobile washer. Sergt. Harold Fogarty said Crosby's hand bore scratches and his clothing was blood-stained.

STEVENS STANDS AGAINST SWEEP

OTTAWA, May 27 (CP)—The bill to legalize sweepstakes was the subject of a brief debate tonight in private bills hour in the house of commons. P. J. Rowe (Ind. Athabasca) and Hon. H. H. Stevens (Recon. Kootenay East) were opposed but O. B. Elliott (S.C. Kindersley) supported it and adjourned the debate.

The bill was introduced some time ago by Ernest Bertrand (Lib. Laurier) and would amend the criminal code to permit one sweepstakes each year in each province for the support of hospitals or universities.

Mr. Rowe said any state which legalized lotteries would have to face the consequences which included an increase in the relief problem, new rackets and rackateers, harm to the morals of children and irresponsible adults and public disrespect for government and laws.

SYPHILIS HITS MORE THAN T. B. COMMONS TOLD

OTTAWA, May 27 (CP) — Syphilis affected more people than tuberculosis, Dr. J. P. Howden (Lib. St. Boniface) said in the house of commons today in pleading for national measures to combat spread of venereal diseases. Health department estimates were under consideration.

J. S. Woodsworth (CCF-Winnipeg North centre) endorsed Dr. Howden's stand, objecting to the estimates providing only $5000 for the Health League of Canada.

Mrs. George Black (Con. Yukon) urged Hon. C. G. Power, minister of health, to presss for a grant of $50,000 to the health league next year in place of the $5000 grant made this year.

Social Crediters placed human values first said John Blackmore, Social Credit leader. The government would have the full support of that group for any increase in appropriations for prevention of disease.

INSURGENTS RAID VIA MOUNTAINS

HENDAYE, France, May 27 (AP)—Spanish insurgent armies attacked today through mountain ranges north of Valencia and northwest of Barcelona.

Air raids which extended to Cerbere, France, last night bore evidence they were campaigning to shatter rearguard and front line resistance at the same time.

Insurgent advices reported occupation of El Castellar, nearly 16 miles east of Teruel and 65 miles from the coast, in the drive toward the Teruel-Sagunto highway.

HEDLEY LIABLE TO MRS. WORTH

VANCOUVER, May 27 (CP)—The British Columbia court of appeal today ruled Hedley Consolidated Mines Ltd., was liable to Mrs. Rose Worth of Vancouver for 50,000 shares of the company's stock but dismissed her action against C. H. Clendenning jr., Vancouver accountant.

The court's ruling was a reversal of a judgment by Mr. Justice D. Murphy in supreme court which dismissed the woman's suit against the company and awarded her $3750 against Clendenning.

Flame-Spitting Tanks Lead a Chinese Counter Drive as Major Battle Staged

Fighting at Lanfeng as Intensive as Any in 10 Months of Conflict; Cholera Breaks Out in Pootung; Villages Are Razed

SHANGHAI, May 28 (Saturday) (AP)—Flame-spitting tanks led a Chinese counter offensive that turned scattered fighting along the Lunghai railroad today into one of the major battles of the Chinese-Japanese war.

Both sides declared the fighting at Lanfeng, 28 miles east of Kaifeng, was as intensive and bloody as any in more than 10 months of conflict.

Chinese reported several villages razed and more than 1000 Japanese killed in fighting that spread along the railroad almost to Kweiteh, 59 miles east of Lanfeng.

Chinese reported a tank-led column recaptured Lanfeng, important as a key to defence of Kaifeng, just south of the bend of the Yellow river.

Health authorities in Shanghai disclosed a cholera epidemic had broken out in Pootung, devastated industrial area across the Whangpoo river from the city's international settlement. No foreigners were among seven reported cases.

An increasingly large number of modern tanks, some equipped with flame throwers, have bolstered the Chinese lines, Japanese reports said, indicating the defence troops' strength is by no means spent.

Chinese declared the recapture of Lanfeng had broken Japan's pressure on Kaifeng, which the Japanese must capture to reach Chengchow, junction of the Lunghai and the important north-south Peiping-Hankow railroad.

NELSON GROUP HOLDS A TICKET ON NON-STARTER IN IRISH SWEEP

75 in Syndicate Will Split $2650 Prize Between Them

78 OTHER TICKETS HELD IN CANADA

One of the $2650 prizes in the Irish hospitals sweepstakes will be shared by 75 Nelson ticketholders, who drew Onslaught, a non-starter, in the Derby to be run at Epsom Downs Tuesday.

A member of the syndicate checking the draws received at the Daily News excitedly yelled: "By gosh, it was us!" Until verifying their luck through the News list, they had found it hard to believe the cable received earlier in the day.

The winning ticket number was CC60467; the nom de plume "Auxiliary".

FULL LIST OF TICKET HOLDERS ON PAGE NINE

DUBLIN, May 27 (CP) — Ticket holders in Canada today won £41,870 ($209,350) and a chance at a much larger slice of the Irish sweepstakes fund.

Each of the 79 residents or groups of Canada who drew tickets on horses in the original entry for the Derby, to be contested next Wednesday at Epsom Downs was assured of $530 ($2650).

(Continued on Page Seven)

Women's Council Backs Up Jobless

VANCOUVER, May 27 (CP)—The national council of women threw its support behind Vancouver's single unemployed late today and urged that the federal government offer temporary relief assistance to the men and endeavor to establish a long-term public works program to meet the unemployment problem throughout Canada.

A week ago today more than 1000 single unemployed marched into three downtown Vancouver buildings and peacefully occupied the ground-floor lobbies. They were paid $500 by the city council to evacuate Hotel Georgia, but are still in the central post office and civic art gallery.

The national council, now holding its annual convention here, decided to send a telegram to Ottawa.

Besides unemployment, the national council dealt mainly at its afternoon session with resolutions concerning war and human welfare. These were submitted for consideration of the Canadian body by international council of women whose convention will be held later this year in Edinburgh.

DROWNED IN B. C. PLANE CRASH, JURY FINDS

PRINCE GEORGE, B. C., May 27 (CP) — A coroner's jury decided here today that Dan Miner, Fort St. James prospector and lone victim of an airplane crash on a central interior lake Monday, died from drowning after he suffered concussion in the accident.

"We find that Dan Miner came to his death on Thloastiee lake in an airplane wreck, the cause of death being drowning following concussion," the jury under Dr. Ross Stone, announced.

Their verdict was returned shortly after the body of the 55-year-old prospector was brought here from the wreckage of the plane at the lake 100 miles north of Fort St. James where a plane piloted by Charley Elliot crashed. The pilot, Bill Martin, mechanic and Mrs. A. East of Fort St. James, were injured in the accident and are in hospital here.

The body of Miner was jammed tightly in the wreckage it could not be recovered until Wednesday.

FIGHTS DEPORTATION

VANCOUVER, May 27 (CP) — Alice Ferrar, 28-year-old Scottish girl ordered deported to her homeland, today carried her fight against the order to the British Columbia court of appeal. She was recently refused an application by Chief Justice Aulay Morrison in supreme court to halt deportation proceedings. The court of appeal today gave Miss Ferrar's counsel leave to set the appeal down for hearing at the present sitting.

WOULD BAR EXCHANGE FIRM

NEW YORK, May 27 (AP)—Attorney-General John J. Bennett Jr., today asked in state supreme court that all partners of the New York stock exchange firm of Paine, Webber and company, a leading commission house with offices in 19 cities, be forever enjoined from engaging in the securities business in New York state on the ground of alleged frauds against the public.

DENTAL COLLEGE CAN APPEAL THE COWEN VERDICT

VANCOUVER, May 27 (CP)—The British Columbia court of appeal to the supreme court of Canada against a recent appeal ruling handed down in favor of Dr. David Cowen, Spokan dentist, concerning his advertising activities in the province.

Dr. Cowen was successful in an appeal from a judgment of Mr. Justice D. A. McDonald in supreme court which restrained him from advertising in British Columbia newspapers.

MAY SHORTEN RAIL ENQUIRY

OTTAWA, May 27 (CP) — When the special senate committee studying the railway problem reassembles Tuesday it will be furnished with memoranda which, it is expected, will shorten the enquiry. Several senators have protested that questioning of witnesses has occupied too much time and could be avoided if comprehensive memoranda were provided.

Today's session saw T. E. MacDonnell, president of the Canadian Pacific Express Co., and R. A. Pyne, motive power superintendent of C. P. R. western lines, give evidence. Mr. MacDonnell's testimony related to estimated saving of $1,450,000 a year, if the express systems of the C. P. R. and the Canadian National were unified.

SCHOOL OF FINE ARTS AT BANFF

EDMONTON, May 27 — For the sixth successive summer there will be a school of fine arts at Banff, with a course in drama, art and music, from Aug. 15 to Aug. 27.

FULLER TO TRY FOR NEW MARK

VANCOUVER, May 27 (CP) — Frank Fuller, Jr., United States speed flier, landed at Vancouver Sea Island airport today a half-hour after taking off from Seattle. Distance between the two cities is 140 air miles.

He will take off from here at noon tomorrow in an attempt to set a speed record between Vancouver and Oakland, Calif., he expects to cover the 1000 miles in three hours.

Fuller left Seattle at 2:17 p.m. (P.S.T.) and landed here at 2:47½ p.m.

WAR VETERANS ATTEND MASS AT BUDAPEST

BUDAPEST, May 27 (CP-Havas) —Pierre-Marie Cardinal Gerlier, Archbishop of Lyon, today celebrated mass for a great throng of wounded war veterans at the 34th International Eucharistic congress.

The voices of the ex-soldiers, many of whom wore decorations for valor in battle on opposite sides during the Great War, rose in mighty strains.

RECOVER BODY

CHILLIWACK, B.C., May 27 (CP) —British Columbia police today recovered the body of a former Saskatchewan resident, Ralph Dunster, from nearby Harrison bay early today. The youth arrived here nine months ago from Blucher, Sask., and was employed as a farmer.

THREE-YEAR BATTLE BY ESLING IS WON AS COMMONS PASSES HIS BILL

OTTAWA, May 27 — Without a dissenting voice, the house of commons concurred in the senate amendments to the Esling bill to curb the activities of the Canadian Performing Rights society. The bill has been before the banking and commerce committee of the senate for the past three months, hearing protests from representatives of the English Performing Right society, of the French society and the American and Canadian societies, all of whom were supported by counsel.

The bill was sponsored in the senate by Senator R. F. Green and was spoken to by Senator Haig.

The bill as passed exempts from payment of royalty to the Canadian Performing Right society, all users of commercial music by radio and gramophone, such as stores, skating rinks, lodge halls, entertainment halls and all other places except theatres.

The exemption was based on the ground that this music is paid for at the source, which is the broadcasting station in so far as radio music is concerned, and the manufacturers of gramophone records as applied to gramophone reproductions, and that second royalties should not be paid.

In addition it also exempt from payment of royalties on music in any form, all churches, colleges, schools, religious, charitable or fraternal organizations, where the public performance is in furtherance of a religious, educational or charitable object as well as any music used without motive of gain at any agricultural or industrial fair which receives federal, provincial or municipal grants in aid.

One clause of the bill was to require the Performing Right's society to publish a list of music on which it collected royalties but this was considered by the legal departments of the government to be a violation of the international copyright convention.

However the society must file with the copyright commissioner titles of music which it actually does control, instead of such titles as it claims to control.

The passage of this bill is the result of three successive years of effort on the part of Mr. Esling.

U. S. GRAND JURY INDICTS 3 AUTO FIRMS UNDER THE ANTI-TRUST LAW

G.M.C., Ford, Chrysler Charged in Monopoly Conspiracy

49 INDIVIDUALS ALSO CHARGED

SOUTH BEND, Ind., May 27 (AP)—A federal grand jury returned indictments here late today charging three of the largest Automobile companies in the United States with conspiracy to violate the Sherman Anti-Trust law.

The indictments named General Motors corporation, Ford Motor company and Chrysler corporation, their affiliated finance companies and 49 individuals.

They charged the companies with conspiring to promote monopoly by coercing dealers to finance car sales through the companies' own finance firms, District Attorney James R. Fleming said.

The indictments came after a five-day investigation.

(Continued on Page Seven)

YOUTH FREED OF MURDER CHARGE

NEW YORK, May 27 (AP)—A jury of middle-aged married men tonight acquitted 16-year-old Donald Carroll of the slaying of his 18-year-old sweetheart, Charlotte Matthiesen.

The verdict was not guilty by reason of insanity. When the foreman's first words — "not guilty" — were spoken, a burst of court room applause drowned the rest of the phrase. Judge Thomas Downs ordered the courtroom cleared.

EAST KOOTENAY POWER EARNINGS $30,199 IN APRIL

MONTREAL, May 27 (CP)—Net earnings of East Kootenay Power Company, Limited, in April were reported today at $30,199, a drop of $3223 from $33,427 in the corresponding month a year ago. Gross earnings totalled $45,431 against $48,866 while operating expenses showed a slight decrease of $15,232 from $15,439.

MEXICAN REBEL CHIEF FLEEING

SAN LUIS POTOSI, Mexico, May 27 (AP) — Federal government aviators today forced down an airplane carrying Rebel General Saturnino Cedillo. Cedillo, whose peasant army has clashed with federal troops for a week, fled with five followers.

Troops quickly surrounded the site of the forced landing at Estanzuela, about nine miles northwest of here. Cedillo and his followers had jumped from the plane and fled into thick brush.

Reports reached San Luis Potosi that the rebel chieftain had been captured, but they were not confirmed officially. In fleeing, Cedillo left behind five suitcases.

Federal troops set out immediately to trail the fugitives.

The Weather

	Min.	Max.
NELSON	48	69
Victoria	48	62
Nanaimo	57	74
Vancouver	52	70
Kamloops	56	84
Prince George	36	66
Estevan Point	50	62
Prince Rupert	46	58
Langara	44	50
Atlin	36	54
Dawson, Y. T.	32	60
Seattle	54	70
Portland	54	64
San Francisco	54	64
Spokane	56	70
Los Angeles	56	72
Penticton	50	—
Grand Forks	46	80
Kaslo	47	—
Cranbrook	44	74
Calgary	50	76
Edmonton	46	66
Swift Current	56	88
Moose Jaw	54	88
Prince Albert	44	88
Saskatoon	52	90
Qu Appelle	50	82
Winnipeg	46	76
Kelowna	48	83

Forecasts: Kootenay: Fresh northwest winds becoming strong, partly cloudy and cooler.

FIRST ICE CREAM FOR QUINTS ON BIRTHDAY

CALANDER, May 27 (CP)—Five wide-eyed little Dionnes will have the first ice-cream they have ever eaten when they entertain their family tomorrow at their fourth birthday celebration.

Rigid diet rules that have kept ice-cream and candy from the quintuplets will be relaxed by Dr. Allan Roy Dafoe, their physician. But candy and frosting for their birthday cake are still ruled out.

The celebration will be a quiet family affair, held at noon. There will be no international broadcast or other public participation in the event as there has been other years. Rather, a religious note will predominate.

Capt. F. L. Orr Veteran Sailor Passes at Coast

CAPT. F. L. ORR

VICTORIA, May 27 (CP)—Captain F. L. Orr, 59-year-old retired master mariner and senior Canadian Pacific steamship captain on the Kootenay lake died in hospital here today.

Captain Orr was born in New London, P.E.I., and went to sea when a boy, sailing on sailing vessels. He came to British Columbia nearly 40 years ago, settling at Nelson, and worked on steamships on Kootenay lake until 1936 when he was forced to retire owing to ill health.

SERVED ON TIGRIS

He served with the Royal Engineers Inland Transport service on the Tigris river in Mesopotamia during the World War, being stationed at Baghdad.

Surviving are his widow here, a daughter, Ruth, who has been taking a post-graduate nursing course in London, England, and a son, James, now en route to Victoria from Pasadena, Cal., where he has been attending Pasadena Tech.

Misses Margaret and Florence Orr and Mrs. B. B. Wilson, all of Vancouver, and Mrs. James Johnstone of Hardisty, Alta., are sisters.

STARTED HERE 1900

Captain Orr, who died just four days before his 60th birthday, was born June 1, 1878. He entered C.P.R. service at Nelson on October 23, 1900, retiring on a pension on August 1, 1936.

Commencing his service as mate on the lake and river service, he

(Continued on Page Seven)

1000 BATTLE TO SAVE OTHERS AS DANGER LESSENS IN B. C. DISTRICT

Rise of Kootenay's Waters Seems to Be Checked

FERNIE RINKS ARE FLOODED

BONNERS FERRY, Idaho, May 27 (AP)—More than 2600 acres of farm land, nearly all in crops, were under water tonight in two Kootenai valley dyke districts and other thousands of acres of crops were threatened.

The breaking of two dykes, protecting District 7 and the Fitzpatrick district, the first to be flooded in 1933, temporarily relieved the pressure against other sections.

The torrential Kootenai river dropped from 30 to 29 feet when the dykes went out, but Mayor Frank Lenhart, directing the 500 flood battlers, said the rise would continue for another 48 hours because of recent high temperatures in the higher area. Cooler weather today brought hopes the hot spell responsible for the floods might be broken.

Mayor Lenhart said dykes where nearly 1000 WPA workers were battling the stream near town would not withhold an increase of more than three feet from today's level. Besides the two districts already flooded four other districts were in danger tonight.

DANGER EASES IN KOOTENAYS

Public works department and railway officials in the Kootenays looked at raging spring freshets yesterday with a great deal more ease, believing that, having carried through successfully for four days while a hot sun melted snow in the upper hills, the worst of the danger was over, at least as far as creeks were concerned. In some instances the creeks and streams were dropping; and in others it was believed the streams had reached their peak. In almost all cases the rate of rise was checked.

(Continued on Page Seven)

FIVE COPPER MINES CLOSE

BUTTE, Mont., May 27 (AP)—Two copper mining companies announced today they were closing holdings, affecting 1900 workers, because of an accumulation of domestic copper supplies. The Anaconda Mining company said it was closing two mines in Montana and directors of the Walker and Mountain City Copper mines announced they were shutting down three holdings in Utah, Nevada and California.

CHINESE KILLED

NANAIMO, B.C., May 27 (CP)—Jung Fay, Duncan Chinese employed at the Northern Tie and Timber company, was killed here today when jammed between a small tractor and a load of logs he was unbooking. An inquest will be held at Ladysmith.

TO INSTALL GAS DETECTOR LAMPS BRITISH MINES

LONDON, May 27 (CP-Havas)—Captain Harry Crookshank, secretary for mines, told the house of commons yesterday measures are to be taken to secure installation in mines of a special lamp which will act as a gas detector.

REORGANIZATION PLAN AND CONTRACT APPROVED

MONTREAL, May 27 (CP)—Bond holders of Beauharnois Power Corporation, Ltd., approved today a reorganization plan evolved to provide for the amended contract with the Ontario Hydro Electric Power commission. The contract also was approved.

Husband Is Subpoenaed in Divorce Petition Brought by Wife; A Decree Absolute Is Granted Mrs. Robertson

No Collusion States Robertson on the Stand

Subpoena of Archibald Vivian Robertson of Nelson, respondent, as a witness in the suit of his wife, Georgina Lorraine Robertson of Nelson, for divorce from him, featured the resumption of this hearing before Mr. Justice Fisher at the adjourned spring assizes at Nelson Friday. He was subpoenaed by W. W. Ferguson, counsel for Mrs. Robertson, at the direction of his lordship, and was questioned closely by the court as to "collusion or connivance" at divorce evidence, as suggested in an anonymous letter received by his lordship after he had originally granted a decree absolute, and which led to the petition being reopened. The witness denied unequivocally that there had been collusion or connivance.

After the fifth presentation of the petition late Friday afternoon, each time being marked by additional evidence, his lordship again stated he would grant a decree absolute.

ANONYMOUS LETTER

On the first presentation two witnesses were heard. Following the receipt of the anonymous letter the next day his lordship returned the case to the assize list and requested that anyone having such evidence come forward. He also asked that another witness be called. This witness was heard at the next presentation of the petition and Mrs. Robertson was questioned exhaustively as to collusion.

(Continued on Page Seven)

Regulate Trailers in National Parks

OTTAWA, May 27 (CP)—Regulations for management and control of tourist trailers in Canada's National parks have been established by the mines and resources department, it was announced today. They were effective immediately.

The new regulations provide for registration of all motor vehicles and trailers, and contain clauses on sanitation and equipment designed to promote health and safety in the park areas. In addition they provide that the owner of a trailer while in a national park shall be subject to all provisions of the Motor Vehicles act and Public Health act, respectively, of the province in which the park is located.

DAYLIGHT ROBBER GETS $45 HAUL

VANCOUVER, May 27 (CP)—Police tonight pressed a search for a daylight bandit, who held up a 64-year-old clerk in McKee's clothing store here today and escaped with $45, a hat and a new pair of pants. He left his old pair. E. S. Jackson suffered minor injuries when the bandit struck him. The attack was made after the man had tried on a new pair of pants.

HARBOR EMPLOYEES TO VOTE ON STRIKE

MONTREAL, May 27 (CP) — A strike vote among all national harbor board employees ehre was ordered tonight as outcome of failure to obtain recognition of theGrain Handlers and Port Employees union.

General Election in Eire Is Set for June 17 as Government Quits

DUBLIN, May 27 (CP Cable)—Determined to seek a clear mandate to carry on the work of national reconstruction, Prime Minister De Valera of Eire today decided to dissolve the Dail Eireann, the lower house of parliament. A general election was called for June 17.

The prime minister was known to have felt keenly the insecurity of the government because it is in the position of being an actual minority of one as compared with all other parties in the dail.

Defeat in a snap vote Wednesday over the question of an arbitration board to deal with grievances of civil servants—a step the government opposed—gave Mr. De Valera the chance.

He was determined to seize it although the defeat did not compel him to do so under the constitution.

He will go to the country while his political credit is high due to his success in reaching an agreement with Great Britain to settle differences of long standing.

Under the new constitution dissolution of the dail means selection of a new senate, but the present upper house, only recently chosen, will continue for three months.

It will be the second general election within a year. Last July 1 Mr. De Valera went to the country seeking reelection as well as ratification of his new constitution. He succeeded in both but lost some ground in the dail.

Because of the election, the installation of Dr. Douglas Hyde as president, originally set for June 1, was postponed indefinitely.

Czech Gov't. Postpones Special Session; German Press Silenced

PRAHA, Czechoslovakia, May 27 (AP) — The government tonight postponed indefinitely the special session of parliament called for next Tuesday as it faced slow progress in efforts to reconcile differences with the autonomy-demanding Sudeten German minority.

It had expected at that time to submit for legislative approval the nationalities statute designed to solve the country's problem with it's minorities.

It was reported unofficially, the Czechoslovaks hoped to have ready by tomorrow an outline of the maximum concessions they would be willing to make for the sake of satisfying demands of the 3,500,000 Sudeten Germans.

Dr. Ernst Eisenlohr, German minister, again called the government's attention to alleged violations of the German border by Czechoslovak military units.

Official quarters reported the Czechoslovak minister in Berlin was instructed to make similar representations concerning alleged German violations of the Czechoslovak frontier.

GERMAN PRESS SUDDENLY SILENT

BERLIN, May 27 (AP) —As if by order, the German press today ceased abruptly its blasts against Czechoslovakia and western democracies it accused of pro-Czechoslovak sympathies.

The lull in hostile talk was said in official quarters to be due to Reichsfuehrer Hitler's firm determination to preserve peace in spite of "provocations" by the Czechoslovaks.

It was announced also a rally of Sudeten German students scheduled for June 2 at Usti, Czechoslovakia, near the German border, had been postponed until October in order to avoid possible trouble.

CHURCHES

St. Paul's United Church

Cor. Stanley and Silica

Minister—Rev. T. J. S. Ferguson

10 a.m.—Sunday School.

11 a.m. and 7:30 p.m.—Public Worship.

Themes—The Value of the United Church Work in B.C., and The Inspiration of the Conference.

Senior Choir at Both Services.

Monday, 7:30 p.m.—Y.P.S. Bible Study.

8:15—Y.P.S. Social Evening.

Tuesday, 8 p.m.—The Woman's Association is holding a congregational birthday party—a good program and refreshments—all associated with St. Paul's are invited.

Trinity United Church

Josephine and Silica Streets

Rev. J. A. Donnell, Minister

Mr. C. C. Halleran, Choirmaster

Public Worship at 11 a.m. and 7:30 p.m.

Sermon subjects:

Morning, "The Right to Be Wrong".

Evening, "A Glimpse of Another Congregation".

The Service Club will meet at the residence of Mrs. George Lambert on Monday at 6:45 p.m.

ADVENTIST MISSION

Sabbath (Saturday)—K.P. Hall

10 a.m.—Bible Class.

11 a.m.—Preaching Service.

Sunday

7:30—"How to Pay the Preacher Without Using Your Own Money".

First Church of Christ Scientist

209 BAKER STREET

A Branch of The Mother Church, The First Church of Christ, Scientist in Boston, Mass.

Sunday School 9:45 a.m.

Sunday Service 11 a.m.

Subject Lesson-Sermon

"Ancient and Modern Necromancy, Alias Mesmerism and Hypnotism, Denounced"

Wednesday Testimonial Meeting 8 p.m.

FREE READING ROOM IN CHURCH BUILDING—All Cordially Welcome

St. John's Lutheran Church

Stanley and Silica Streets

Rev. V. L. Meyer, Pastor

9:45 a.m.—Service in German.

11:00 a.m.—Service and Sunday School in English, "Naaman's Leprosy Healed".

7:30 p.m.—Service in English, "I Am the Light of the World".

A CORDIAL WELCOME TO ALL

First Baptist Church

Pastor, Horace West, B.A.

Sunday School, 10:15 a.m.

Morning Service, 11:15.

Evening Service, 7:30.

YOU ARE WELCOME

TO ACQUIRE SPENCER PROPERTY AT JERICHO BEACH AT VANCOUVER

OTTAWA, May 27 (CP) — The department of justice has taken expropriation proceedings on behalf of the national defence department to acquire the residence and property of Victor Spencer near the Royal Canadian Air Force base at Jerico Beach, outside Vancouver, it was learned today.

16,500 JOBLESS IN B. C., EMPLOYABLE

VICTORIA, May 27 (CP) —In a new segregation of lists compiled from April records British Columbia's relief problem today resolved itself into some 16,500 persons who are employable and potential wage-earners if they could get jobs.

In the month government relief was drawn for 13,257 heads of families and 5241 single persons, a total of 18,498. Out of these, however, about 2000 are farmers who can contribute something toward their own support, leaving 16,500 odd entirely dependent on relief. Dependent on these people are 37,911 women and children, and aged persons.

Removes Small Tumor From Canary's Neck

SEATTLE, May 27 (AP) — Dickey, a canary, had a small tumor on its neck. Dr. Wallace J. Flynn, veterinarian, performed a delicate operation and sewed up the incision with two hairs from his own head.

Dickey was given an anaesthetic—one drop.

Says Government Will Take Over Bank of Canada

OTTAWA, May 27 (CP)— The government will take over complete ownership of the Bank of Canada by legislation this session, Prime Minister Mackenzie King announced today in the house of commons.

Shares outstanding in the hands of the public will be acquired by the government at the average price at which they have sold on the market during 1938.

Shares outstanding number 100,000 with a par value of $50 each. The government already owns more than 50 per cent of the capital stock, issues in the form of new capital by legislation in 1936.

Mr. King made his announcement when giving an outline of legislation ahead of the house for the rest of the session. In addition there would be measures to assist in construction of low cost, low rental housing and authorizing loans to municipalities for self-liquidating projects, already forecast by Hon. Norman Rogers, minister of labor. There would also be amendments to existing statutes and possibly measures arising out of reports of Royal commissions and committees of the house.

FIVE DIE; FIVE GO INSANE ON WHALING SHIP IN ANTARCTIC

GLACE BAY, N. S., May 27 (CP) —Five men died and five others went insane on the whaling mothership New Sevilla which left Halifax last fall, during its seven months in Antarctic waters, according to a letter received here from Dit McLellan of New Aberdeen, writing after the ship had arrived back in Scotland.

Michael O'Brien, another member of the crew of the New Sevilla, returned to his home in Halifax and told the same story of the voyage aboard the mother-ship of the flotilla of whaling vessels.

CHALMERS' TRIAL SET FOR JUNE 7

VANCOUVER, May 27 (CP) — Trial of Joseph R. Chalmers, stock broker, on a charge of overselling 4000 shares of stock was set for June 7 by Judge J. N. Ellis in county court.

SMASHES 15 GATES

HAMILTON, Ont., May 27 (CP) —Farmers are aroused over the mysterious motorist who visited approximately 15 farms in the district and deliberately smashed wooden gates. He ran into several of the gates and drove on, and if a gate was open, he closed it and then ran his car into it.

SUES FOR COST OF BEER HE DRANK

LINCOLN, Neb., May 27 (AP) —A lot of people lean against the bar because they enjoy it, but Elmer Swenson of Lincoln told the district court here it's just painful expense to him.

Swenson sued the Iowa-Nebraska Light and Power company for $454.50, which represents the cost of beer and alcohol he said he had to drink as medicine after being injured in a fall at the company's plant eight years ago. A judgment obtained against the firm in 1933 provides the utility firm should pay all necessary and reasonable expenses.

Drivers in Crashes Lose Licences, 5 Yrs.

NEW WESTMINSTER, B. C., May 27 (CP).—Mr. Justice D. A. McDonald in assize court today sentenced three men to six months imprisonment and cancelled their automobile drivers' licences for five years.

The men, all charged with criminal negligence following motor crashes, were Jack Headridge of Essondale, B. C., James Gould of Vancouver, and Stanley Visnieuski of Steelhead, B. C.

Norval Norwell of Chilliwack, B. C., convicted of breaking and entering, was sentenced to one year in prison.

NATURALISTS URGE DOMINION CONTROL NATURAL RESOURCES

OTTAWA, May 27 (CP)— Dominion control over "maintainable and renewable" natural resources, as a guarantee of protection of the interests of this and future generations, was urged by the federation of Ontario naturalists today before the Rowell commission.

In that way, long-range policies essential to the preservation of those resources could be set up under suitably trained staffs on a strictly non-political basis, the federation suggested.

MIDGET SHIP AND AIRPLANE COLLIDE

SEATTLE, May 27 (AP)— Two airplanes collided while taxiing at King county airport last night, but there were no casualties as one plane was a midget model ship.

The model gas-engined plane, owned by Dudley Billett was taking off just as the full-sized plane piloted by Orville McLeran was landing. The three-foot model plane smashed full into the fuselage of the McLeran ship, tearing the fabric.

KILLED IN CAVE-IN

EDMONTON, May 27 (CP) — Caught in a cave-in while engaged in excavating for the new Dominion government radio station in North Edmonton, Donald McDonald, 37, of Calder, was killed today.

MAY QUEEN IS KASLO FEATURE

KASLO, B .C. — The crowning of Kaslo's 1938 May Queen was an extremely pretty event of the May 24 celebration.

Meeting in the Canadian Legion hall the participants marched to the Government building of a fine setting for the event which took place on the high steps of the building. Miss Chrystal Driver, the newly elected Queen, succeeded Miss Maureen McGibbon, who was crowned in 1936, this phase of the celebration being omitted last year.

Queen Chrystal's maids of honor were the Misses Pauline Riley, Mary Morton, Betty Dykstra and Winnie Chandler. Young Beverley Adams was train bearer. Betty Dykstra carried the crown on a satin pillow. Winnie Chandler presented the queen-elect with a lovely bouquet. The new queen was crowned byEx-Queen Maureen, whose maids of honor were the Misses Connie Cherry and Doris Sutherland. Young Ann Carney was her train bearer.

The flower girls were the Misses Jean McQuarrie, Sally Singel, Joan Tinkess, Fay Armstrong, Jessie McLanders and Mildred Augustine.

Frank Carney, Allan MacPherson, Allan Speirs and Douglas Singel formed the guard of honor. All the children were appropriately and beautifully garbed.

Following the actual coronation the National Anthem was played and school children, who had been instructed by their teachers, Mrs. Ball, Miss Kydd and Miss Welch, sang several choruses.

B. C. FOREST SURVEY PARTIES TO GO INTO THE FIELD NEXT WEEK

VICTORIA, May 27 (CP)— The British Columbia government will send two main forest survey parties into the field next week, one under C. W. Phillips to complete ground reconnaissance on Moresby island, and the other under G. S. Andrews to carry out a special aerial photographic survey of pulpwood resources along tributaries of the Skeena river in the Prince Rupert area.

ONTARIO PREPARES FOR FURTHER DEPRESSION

TORONTO, May 27 (CP)— The Ontario government is preparing for the possibility of an even greater burden of relief costs, Premier Mitchell Hepburn indicated today. "Still more difficult times are coming," he said.

In order to conserve relief funds as much as possible the department of municipal affairs is working out a system of closer inspection of relief expenditures in the larger municipalities.

JAIL AT PRINCE RUPERT IS EMPTY

PRINCE RUPERT, B. C., May 27 (CP)—British Columbia, a land of strange contrasts. . . .

Unemployed arrested in Vancouver for soliciting funds on downtown street corners swelled the jail population by 112, and resulting in serious overcrowding of prison facilities.

In Prince Rupert, the city jail was empty.

THE BOOTERY 411 BAKER ST.

FOR SUMMER FOOTWEAR

Be bright in white. White oxfords, sandals and ties. A vast selection of summer shoes. Sizes 3 to 8. All priced for real economy. $2.29

"SISMAN SCAMPERS"

For active feet. Your feet require more protection in summer. Sisman's scientifically designed give you this protection. (Wear Sisman's Scampers—Walk on Cork).

Men's — Black or tan elkskin. Sizes 6 to 11. $2.75

Boys' — Tan Elkskin. Sizes 8 to 10½ .. $1.85; Sizes 11 to 13 .. $2.10; Sizes 1 to 5 .... $2.35

Girls' — Golden Elkskin. Sizes 5 to 7½ .. $1.65; Sizes 8 to 10½ .. $1.85; Sizes 11 to 2 ... $2.10

Buy Economy Footwear at The Bootery

TRAIL SOCIAL

By MRS. H. S. ALLEN

TRAIL, B.C., May 27—Miss Fue Rossman of Seattle is a visitor to the city, the guest of her sisters, Miss Therza and Miss Agnes Rossman.

Miss Olive Wheeler, who has been undergoing medical treatment at Montreal for the past few weeks, returned to the city Thursday, and is a patient in the Trail-Tadanac hospital. She was accompanied from Montreal by Miss Mary Young of that city.

The Ladies' aid of East Trail United church held its meeting in the church hall Thursday afternoon, at the conclusion of business tea being served by Mrs. S. T. Crowe and Mrs. J. Chalmers. The other members present were Mrs. J. F. Cullen, Mrs. J. McNeil, Mrs. I. E. Brinson, Mrs. D. C. Spain, Mrs. J. S. Ross, Mrs. O. Robinson, Mrs. G. Askew, Mrs. A. M. Adie and Mrs. S. Lennox.

After spending the past three weeks in the city the guest of her son-in-law and daughter, Mr. and Mrs. J. W. Little, Mrs. E. Pahkhurst of Winnipeg left Friday morning for Vancouver.

Mr. and Mrs. John Isaacson and children left Friday for Spokane, en route to the east, where they will sail for Sweden. Mr. Isaacson expects to be away about six months, but Mrs. Isaacson and children will not return for a year or two.

Mrs. B. Strachan, who was the guest of Capt. and Mrs. J. McDonald in Nelson for a few days, has returned to her home here.

Miss Jean Forrest was elected noble grand for the coming six months Thursday evening, when the officers of Adinah Rebekah lodge No. 8 were chosen. Other officers elected were Miss Janet Forrest, vice grand; Mrs. Philip Coris, recording secretary; Miss Selma Reimann, financial secretary; and Mrs. Ira Minion, treasurer.

Mrs. L. Clark, who has been the guest of Mrs. G. Bruce for the past two weeks, returned to her home in Vancouver, Friday.

Members of circle No. 2 of the Women's association of Knox United church journeyed to Robson on Thursday afternon, and were entertained at the summer home of Mrs. Thomas Brown. At the close of a delightful afternoon, refreshments were served by the hostess, who had as her guests Mrs. A. Johnston, Mrs. H. Clark, Mrs. D. Chalmers, Mrs. J. Forrest, Mrs. H. O. Hinch, Mrs. W. Douglas, Mrs. J. Young, Mrs. A. B. Webster, Mrs. W. Barchard, Mrs. F. Moran, Mrs. W. T. McKay, Mrs. A. R. Buckna, Mrs. G. F. Weir, Mrs. M. W. Lees, Mrs. L. Crowe, Mrs. A. E. Haynes and Mrs. R. R. Burns.

Thursday evening East Trail circle of the Catholic Women's league met at the home of Mrs. T. Gagne, in weekly session. A social time was enjoyed at the conclusion of business, during which refreshments were served by Mrs. Gagne. Those attending were Mrs. S. Hepworth, Mrs. W. Gaines, Mrs. F. Shankruk, Mrs. T. Kobluk, Mrs. O. Schulter, Mrs. B. Frie, Mrs. A. Farnum, Mrs. F. McGee, Mrs. Wilson and Mrs. H. W. Waite.

Mrs. E. G. Randall and two little sons of Tadanac have left for Summerland, where they will be guests for the summer months of Mrs. Randall's parents, Archdeacon H. A. Solly and Mrs. Solly. Mr. Randall leaves in the near future for Goldfields, where he will spend a month on C. M. & S. company business.

Mrs. E. L. Groutage, who suffered a heart attack Tuesday in Colville, Wash., is a patient in Trail-Tadanac hospital.

Miss Angeline Manducca, whose marriage takes place June 8, was complimented Tuesday evening, when Miss Bessie Georgetti entertained at the home of her parents, Mr. and Mrs. M. Georgetti, Rossland avenue, at a delightfully arranged miscellaneous shower in her honor. Miss Georgetti was assisted by Miss Margaret Manducca. The evening was spent in playing games, Miss Erma Sciarretta and Miss Margaret Salsiccioli each winning first pirzes, while Miss Sciarretta also was awarded the prize for the guessing competition. The bride-elect was presented with a large basket, beautifully decorated in pink and green, which contained numerous lovely and useful gifts. At the close of a very pleasant evening a late lunch was served by the hostess. Among invited guests were Miss Erma Sciarretta, Miss Erma Salsiccioli, Miss Margaret Matthews, Miss Margaret Salsicioli, Miss Mary Martini, Miss Mary Borsato, Miss C. Polek, Miss Eda D'Archangelo, Miss Evelyn Salsiccoli, Miss Lena Toti, Mrs. Pauline Stewart and the guest of honor.

Mrs. F. A. Hudoklin, Columbia apartments, entertained the Milligan Hill circle of the Catholic Women's league at a much enjoyed card party Thursday evening. First prize was won by Miss Fue Rossman of Seattle, second by Mrs. P. Lightbody, and consolation by Miss Therza Rossman. At the conclusion of play refreshments were served by Mrs. Hudoklin, who was assisted in serving by Mrs. A. J. Kavic, Mrs. J. Graham, Mrs. F. Lauriente and Miss Nellie De Cecco. Others present were Mrs. T. H. Teahan, Mrs. P. Lazarenko, Mrs. J. Farquhar, Mrs. M. Biagioni, Mrs. S. Antosik, Mrs. W. Young, Mrs. V. Kavic, Mrs. J. Shelling, Mrs. J. Kambick, Mrs. J. Buckna, Mrs. J. Sokolic, Mrs. O. Anderson, Mrs. A. Mucha, Mrs. M. Wolfe, Mrs. S. De Cecco, Miss Agnes Rossman, Miss Anne Millar, Miss Ellen Odenbach, and Miss Helen Verzuh.

The Soroptimist club enjoyed a dinner meeting at the Crown Point hotel Wednesday evening. A report of the financial success of the recent concert of the festival winners, which the club sponsored, was read prior to the dinner. Plans for a visit to Nelson June 10 were discussed. At the conclusion of the dinner, members adjourned to the home of Mrs. R. G. S. Anthony, where a musicale was enjoyed. The artists favoring with enjoyable numbers were Miss Cynthia Dockstader, Small, vocal solos, with Miss Docksteader accompanying.

Mr. and Mrs. F. F. McIntyre have returned from Spokane, where they spent a few days. They were accompanied by Miss Audrey Porteous of Trail and H. J. McCreedy of Vancouver, the latter proceeding to his home at the coast.

District Friends Attend Funeral of John A. Jones

Funeral services for John Alfred Jones, section foreman in the Summit Lake area, who was killed when his speeder hit a train on a curve near Roseberry last Tuesday, were held from the chapel of Somers Funeral Home Friday afternoon. Rev. W. J. Silverwood conducted the services at chapel and graveside. Nelson and district friends from Castlegar and Kaslo, where Mr. Jones was formerly stationed, gathered to pay last tribute. Floral offerings were beautiful. The hymn, "Rock of Ages" was sung by the congregation.

Pallbearers, all from out of town, were W. B. Meluezuk, S. L. Gallo, E. Jenks, J. G. Gallo, G. Edwardson and J. Mayzes.

ATTACKED AND ROBBED

VANCOUVER, May 27 (CP) — Maurice Brien was attacked and robbed of $18 on a street here early today. His assailant struck him over the head with a club.

CUT DOWN FUEL COSTS! Install a Major SAWDUST BURNER on Your Kitchen Range

B. C. Plumbing & Heating Co.

Health Run Down Housework A Burden

Nature intended women to be strong, healthy and happy instead of sick and miserable, but is it any wonder that when they are run down in health they become nervous and irritable, weak and worn-out, and the lightest household duties seem a drag and a burden?

Milburn's Health and Nerve Pills are a remedy that all nervous, tired-out, weary women should take to help them back to the blessing of good health, and when this is done their household duties will be a pleasure instead of a burden.

Mrs. A. K. McLean, Pleasantfield, N.S., writes:—"A short time ago I was in a badly run down and nervous condition. I got so that my housework became a burden to me. I started taking Milburn's Health and Nerve Pills, and now I feel like a different person, and again am able to do all my own housework.

Hereafter I shall always recommend H. & N. Pills to my friends."

Put up by The T. Milburn Co., Ltd. (Advt.)

Roosevelt Will Not Sign Tax Bill To Call Attention to "Unwise Parts"

ARTHURDALE HOMESTEADS W. Va., May 27 (AP) — President Roosevelt announced today at Arthurdale Homesteads school commencement exercises today he would permit the United States $5,000,000,000 tax bill to become law without his signature.

"If I sign the bill," Mr. Roosevelt said, —"and I have until midnight tonight to sign it— many people will think I approve the abandonment of an important principle of American taxation.

"If I veto the bill it will prevent many of the desirable features of it from going into effect.

"Therefore for the first time since I have been president, I am going to take the third course which is open to me. I am going to let the act go into effect at midnight tonight without my approval."

The president said he was permitting the tax measure to become law in that way to call attention to "unwise parts" of the bill.

The tax measure, which thus becomes law, contains a remnant of the undistributed profits tax, recommended by Mr. Roosevelt and condemned by business. It completely overhauls former capital gains taxes—also attacked by business—by substituting flat rates for a graduated scale.

Noting the legislation retains the principle of the undistributed profits tax, the president said: "The penalty for withholding dividends to stockholders is so small —only two and a half per cent at the most —that it is doubtful whether it will wholly eliminate the old tax avoidance practices of the past."

As to the adoption of the flat rate capital gains tax, the president asserted: "The abandonment of the principle of progressive tax payment in accordance with capacity to pay may encourage a small amount of capital to go into productive enterprises but chiefly, it will help those who make large profits in buying and selling existing stocks."

Wanted - More Snobs in Winnipeg

TORONTO, May 27 (CP)— Dr. Sidney Smith hopes that more snobs will enter the University of Manitoba at Winnipeg, of which institution he is president.

"Not social snobs," he explained in an interview, "but snobs with a sense of obligation. The American ideal of one man being as good as another has been done to death.

"Great leaders are generally snobs with a sense of responsibility. They are conscious of belonging to a class and they won't let it down. It may sound strange, coming from a man named Smith, but I do think this country still has to gain a pride of family."

Dr. Smith said "the old idea of a man living on porridge and working his way through college has cost too great a price. It is a definite loss for a lad to have to work for his living during the college session."

Dr. Smith was also emphatic the day is past when universities on this continent need to tag along behind the great universities of Europe.

"Some of the great universities of North America are quite the equal scholastically of Oxford and Cambridge, even in snobbishness," he said. "They say of an Oxford man that he walks on the ground as if he owned it and a Cambridge man walks on the ground as if he didn't care who owned it. I don't admire that.

"But snobbishness that has not merely social pretensions makes a man feel he is set apart. It keeps him from losing his distinctiveness, a thing at which our universities so often fail. The snob who is not merely a fool must have a strong sense of obligation."

ON THE AIR

SATURDAY

N.B.C. KPO RED NETWORK
KHQ KGW KFI KPO KOMO
590 620 640 680 920

N.B.C.-KGO BLUE NETWORK
KGO KJR KEX KECA KGA
790 970 1180 1430 1470

COLUMBIA NETWORK
KVI KOIN KNX KSL KOL
570 940 1050 1130 1270

DON LEE NETWORK
1270 k. 236.1 m.
Seattle, KOL 5000 w.
600 k. CJOR 499.7 m.
Vancouver 500 w.
1030 k. CFCN 293.1 m.
Calgary 10,000 w.

4:00 P.M.—
Studes in Contrast (CBC)
Melody Serenade (Blue)
Swing Club (Col.)

4:30 P.M.—
Tribute to Hawaii (CBC)
Enrique Madriquera's orch. (Red)
Maurice's orch. (Columbia)
Bands Across the Sea (Don Lee)

5:00 P.M.—
Corcert Rhythm (CBC & Red)
Safety first (Blue)
Let There Be Music (Col.)
Drums, drama (Don Lee)

5:15 P.M.—
Three Pals (Blue)
Canadian Literature (CBC & Red)

5:30 P.M.—
Music Hall (CBC)
Stars of Tomorrow (Blue)
Night Serenade (Col.)
Barnes' Barnstormers (Don Lee)

6:00 P.M.—
Symphony orch. (CBC and Blue)
Kelsey's Design for Music (Red)
Your Hit Parade (Columbia)

6:15 P.M.—
Herb Allen's Listen Program (DL)

6:30 P.M.—
Family Party (Red)
Frank Bull, sports (Don Lee)

6:45 P.M.—
Indianapolis Speedway (Don Lee)
Capitol Opinions (Columbia)

7:00 P.M.—
National Barn Dance (Red)
Will Osborne's Orch. (Col)

7:15 P.M.—
Jimmy Dorsey's orch. (Don Lee)

7:30 P.M.—
News, Weather (CBC)

7:45 P.M.—
Magazine Man (Don Lee)
Horace Heidt's Brigadiers (CBC)

8:00 P.M.—
Voice of Hawaii (Red)
Professor Quiz, Brainbusters (Col.)
Xavier Cugat's orch. (Don Lee)

8:30 P.M.—
Old Time Frolic (CBC)
Blue Barron's orch. (Red)
Freddie Martin's orch. (Blue)
Pacific Coast baseball (Blue)
Nat Brandywine's orch. (Col.)
Sons of Pioneers (Don Lee)

9:00 P.M.—
On Parade, military music (CBC)
Freddie Ebner's orch. (Red)
Gray Gordon's orch. (Blue)
Henry King's orch. (Columbia)
Jimmy Moore's orch. (Columbia)
Newspaper of the Air (Don Lee)

9:15 P.M.—
Jan Garber's orch. (Don Lee)

9:30 P.M.—
Earle Kelley, commentator (CBC)
Sammy Watkin's orch. (Red)
Eugene Jalesniki's orch. (Col.)
Anson Weeks (Don Lee)
Carl Ravazza's orch. (Blue)

9:45 P.M.—
Weather and News (CBC)

10:00 P.M.—
Stan Patton's orch. (CBC)
Joseph Sudy's orch. (Red)
Bob Saunder's orch. (Blue)
Hollywood Barn Dance (Col.)
Skinny Ennis' orch. (Don Lee)

10:30 P.M.—
Hal Drieske's orch. (Red)
Frank Trombar's orch. (Blue)
Dance orchestra (Don Lee)

10:45 P.M.—
Ozzie Nelson's orch. (Columbia)

11:00 P.M.—
Harry Owen's orch. (Red)
Paul Carson, organist (Blue)
Last Minute News (Blue)
Pasadena Civic Auditorium (Col.)

11:05 P. M.—
Spud Murphy's orch. (Don Lee)

11:30 P.M.—
Archie Loveland's orch. (Red)
Joe Saunders' orch. (Col.)
The Play Boys (Don Lee)

11:45 P.M.—

Guide for Travellers

NELSON, B.C., HOTELS

Hume Hotel.. Nelson, B. C.

GEORGE BENWELL, Proprietor.

SAMPLE ROOMS : EXCELLENT DINING ROOM

European Plan, $1.50 up

C. H. Clemetson, London; G. S. Moore, Cranbrook; Anton G. Nilson, Tacoma, Wash., H. M. Petry, W. W. Powell, W. W. Powell Jr., William Williams, Mr. and Mrs. O. Z. Brewer, Spokane; H. J. Lawton, Oakland, Calif.; P. D. Campbell and family, W. G. Wigmore, Calgary; Captain P. Hartridge, Balfour; F. C. Christopherson, Bonners Ferry, Ida.; W. L. Fleet, Penticon; C. W. Burgis, John Crawford, Robert Kennedy, Vancouver; R. Brough, T. A. Burns, Medicine Hat.

Occidental Hotel
705 Vernon St. Phone 897
H. WASSICK, Prop.
SPECIAL MONTHLY RATES
Good Comfortable Rooms
Licensed Premises

Madden Hotel
A Welcome Awaits You
JAS. E. MADDEN, Prop.
Completely Remodelled
Hot and Cold Water
In the HEART of the City

VANCOUVER, B. C., HOTELS

"YOUR VANCOUVER HOME" Newly Renovated Throughout
Dufferin Hotel Phones Elevator

I'M GLAD WE'RE GOING TO CALIFORNIA BY TRAIN!

It's a great relief to ride in air-conditioned comfort while the engineer does the driving. All you have to do is sit back and relax, with never a worry as to your safe arrival. There's plenty of room to move about in, too. No cramped muscles, no frayed nerves when you arrive at your destination. Economy dining car meals, 10c and 15c Tray Food Service, low-cost rail and Pullman fares—all these features save you money when you travel Southern Pacific. Here are 21-day roundtrip fares via Spokane:

	Coach Roundtrip	Tourist Roundtrip
SAN FRANCISCO	$44.35	$49.85
LOS ANGELES	$55.95	$62.90

Coach fares are good in coaches and reclining chair cars. Tourist fares good in tourist Pullmans, plus berth charge.

Southern Pacific

For folders, reservations, additional information, see your local railroad agent, or write C. O. ALTON, Canadian General Agent, 619 Howe Street, Vancouver, B. C. or B. C. TAYLOR, General Agent, 1405 Fourth Avenue, Seattle, Washington.

Sand AND Gravel for All Building Purposes

PHONE 701

FAIRVIEW FUEL CO.

692

THE BAY EXPANSION SALE

SEASONABLE MERCHANDISE at SAVINGS PRICES

Saturday—Monday—Tuesday

Just What You Want, Just When You Need It and at Prices You Wish to Pay

Summer Dresses

That Are Fashion's Best

You'll want to put them on and wear them at once. Soft Bemberg silks in an array of gay prints. Sheer cool marquisettes with plain and colored slips. A style for each personality. Wear them now and all through summer. Reg. $4.95.

$3.29

BLOUSES

Perfect for wearing under that light suit or with summer skirts. Tailored and fussy styles in organdy, lace and fine linen. Soft pastels and white. Sizes 14 to 20 Reg. $1.69. .. **$1.29**

TOP COATS and SWAGGER SUITS at Bargain Prices

It will be real economy to shop here for that new casual topcoat, or useful swagger suit. Evenings are still chilly and these soft fleeces and tweeds are particularly suitable. Sizes 14 to 20, 34 to 44. All price lines

1-3 Off

CHILDREN'S SUMMER TOGS

SUN-SUITS

For the very wee tots. Printed cottons in several appealing little styles. **29c**

PRINTED COTTON DRESSES

In ever so many colors. Peasant and princess types. Sizes 4 to 14. .... **39c**

BOYS' WASH SUITS

Fashioned of hard-wearing cottons in shirtwaist style with darker shorts. **79c**

CHILDREN'S SUN SUITS

Cottons and piques that stand innumerable tubbings. Gay printed patterns. **79c**

SAVE ON THESE LINGERIE SPECIALS

Dancette sets of silk, rayon or satin panties, with matching brassiere. Novelty trims in tearose and white. Small, medium, large. **59c**

REDUCING CORSELETTES

Sanitary flexible rubber, cotton backed for extra comfort. Side lacing and four hose supporters. Regular $2.29. Price **$1.89**

SATURDAY MORNING SPECIALS

WHILE THEY LAST—PERSONAL SHOPPING ONLY—NO PHONE ORDERS PLEASE

50 PAIRS WOMEN'S SHOES

This will mean early shopping to avoid disappointment. Broken lines including white, black and patent shoes in most styles. Collectively good size range. **$1.49**

—Main Floor H B C

Men's Pyjamas

75 pairs of well tailored pyjamas in new summer patterns. Draw string and elastic belt styles. Sizes 36 to 44. ..... **98c**

—Main Floor H B C

A BARGAIN IN Summer Dresses

You better be on time if you want one of these dresses of fine slub and spun rayon. Wearable and washable, in soft pastels. Sizes 14 to 20. Regular $1.95. 30 only. **$1.00**

200 PAIR Silk Hosiery

Sale of semi-service hose with panel heel and cradle foot. All full fashioned and in smart summer shades. Sizes 8½ to 10½. While they last. Pair **43c**

TOWEL SALE

The biggest towel bargain of the year. 15 dozen striped English hand towels. Ideal for the beach or home. Limit of 6. No phone orders. Regular value 25c. Expansion sale. Each **15c**

Staples, Second Floor H B C

Novelty Glassware

Beautiful shapes and colors in relish dishes, vases, bonbons, candlesticks, bowls, cigarette boxes.

Group 1, each **29c** Group 2, each **49c**

—Second Floor H B C

MEN'S SMART SUMMER SUITS

All Wool Tweeds and Flannels

You'll find the quality hard to duplicate. Smart sport styles and regular cut suits for summer. Carefully tailored, with silk harmony trim. Sizes 36 to 44.

$15.95

—Main Floor H B C

Men's Skintite SWIM SUITS

The World's Smartest Swim Suits

Snug fitting gabardine with lastex sides. Scientifically designed by champions for freedom and comfort in water and out. Sizes 30 to 40. Price **$2.95**

—Main Floor H B C

Boys' All Wool Bathers

Boys' fine, all wool bathers. Strong inside support, plain colors. Black, wine and blue, with white belt. Sizes 6 to 16 years. **$1.00**

Men's Summer Straws

Light, warm weather headgear at little cost. Prepare for the hot days. Wear one of these fine, soft chip straws in the popular fedora style. Sizes 6¾ to 7⅜. Pair **95c**

—Main Floor H B C

EXPANSION SALE —FOOTWEAR—

20 PAIR MEN'S CAMPER SHOES

Men—Don't miss this saving—be down early. Brown grain leather tops. Leather insoles and composition soles. Ideal hot weather shoes. Sizes 6½ to 10½. Saturday Only **$1.49**

—Main Floor H B C

MEN'S AND BOYS' BROWN RUNNING SHOES

Brown canvas tops in oxford or boot styles. Lace-to-the-toe and rugatex crepe soles. All sizes for men and boys. Saturday Only. **89c**

—Main Floor H B C

GREAT SILK SALE

Never such a value as this. 200 yards pure silk flat crepe in such shades as nile, peach, pink, alice blue, etc. *Perfect quality for lingeries or dresses. 39" wide. Regular price. 69c yard.* Expansion Sale, Yard **39c**

MILLENDS OF PRINT

5 to 10 yard lengths of new prints and plain broadcloths. All 36" wide and the regular value would be 25c and 29c yard. Some of the designs are beautiful. Sale Price, yard **17c**

FLANNELETTE SHEETS

Double bed size in white or grey with colored borders. Buy now even if you do not use them right now. You will never get a finer bargain. Come early for these. Each **$1.00**

Men's Working Clothes at Prices You Can Afford to Pay

NEW WASHABLE WORK PANTS

An olive green, fine whipcord pant, that is neatly and strongly sewn. A real serviceable pant for everyday wear. Sizes 30 to 44. ..... **$2.50**

Men's Chambray Work Shirts ... **$1.00**

Men's Blue Denim Pants .. **$1.29**

Light Wool Work Socks, 5 pairs **95c**

Canvas Gloves, 2 pair z..... **25c**

Light Weight Khaki Pants ... **$1.29**

Balbriggan Combinations **79c**

Shirts and Drawers **50c**

MEN'S FELT HATS

Never before have we offered a complete line of hats at such a low price. Men's felt fedoras in grey and brown shades, with snap brims. Sizes 6⅞ to 7⅜. Price **$1.29**

—Main Floor H B C

EXPANSION SALE HOSIERY

Exciting values! Full-fashioned crepes in glowing colors to set off your summer frocks! Neat heel and toe reinforcements for longer wear. Sizes 8½ to 10½.

Ringless Crepes

89c

SMART WHITE HANDBAGS

For summer treat yourself to one of these attractive handbags. Neatly lined with moire. Complete with change purse and mirror. These will add that smart finish to your ensemble. Each **$1.95**

SHOPPING BAGS

They're ideal for shopping or for holding the small necessities on picnics! Made of serviceable covert cloth with buckle fastening. Each **29c**

—Main Floor H B C

COTTON FILLED COMFORTERS

No better time to buy these useful comforters than now. Covered with good quality chintz in a wide variety of colors. The size is 66x72. Regular values $2.75. Expansion Sale price, Each **$1.98**

VACUUM BOTTLES

Highly finished in black and chromium. These 1 pint bottles will keep liquids hot for 24 hours or cold for 36 hours. Expansion Sale, Each **33c**

HBC PURE FOOD SPECIALS

ON SALE TODAY AND MONDAY

193 PHONES 194 — FREE CITY DELIVERY

BUTTER—Hudsonia First Grade; 3 lbs.	91¢	SOUP—Tomato or Vegetable; 3 tins	25¢
SUGAR—20-lb. cotton sacks; each	$1.33	SAUSAGES—Shamrock, 1's; per tin	27¢
FLOUR—Ellison's Best; 49-lb. sack	$2.29	SALMON—Fraser Gold Sockeye, ½'s; 2 tins	35¢
PICNIC SHOULDERS—Very tender, whole; lb.	24¢	TUNA FISH—Solid meat, ½'s; 2 tins	25¢
COFFEE—Country Club, fresh; per lb.	39¢	PASTRY FLOUR—B. & K.; 7-lb. sack	37¢
TEA—H B C Broken Pekoe; per lb.	49¢	APRICOTS—Aylmer, 17-oz. tins; each	15¢
TOMATOES—Aylmer 2½'s; 2 tins	23¢	PEACHES—Quaker, 2's, squat; per tin	17¢
TOMATO JUICE — Libby's, large tins; 19½-oz.; 2 for	19¢	LARD—Silverleaf, 3-lb. tins; each	57¢
CORN—Aylmer Golden Bantam, 2's; 2 tins	25¢	SHORTENING—Domestic; 1-lb. carton	16¢
PORK AND BEANS—Aylmer, 16-oz. tins; 2 for	17¢	IVORY SOAP—Large cakes; 2 for	15¢
RINSO—Large cartons; each	23¢	PINEAPPLE—Sliced or crushed, Crawford's, large tins; 2 for	21¢

Sale of MATTRESSES

COTTON FILLED MATTRESSES

Well filled with soft cotton and jute. Covered with a good grade of floral ticking. Tufted and finished with rolled edges. 3' 3", 4' or 4' 6" sizes. Each **$6.95**

LADY HUDSON SPRING FILLED MATTRESS

A great mattress value made by a famous company and sold at a big saving. Hundres of soft springs encased and overlaid with thick soft felt. Covered in high grade satin ticking with medallion centre. 4' or 4' 6" size. Expansion Sale, each **$19.95**

SPECIAL SPRING FILLED MATTRESS

This is the peak in mattress values. Beautifully covered and finished and filled with the softest tempered springs. The utmost in comfort at the minimum of cost. Size 4' 6" only. Expansion Sale, each **$14.95**

STUDIO LOUNGES

1 only beautiful lounge, covered with smart plaid homespun. Makes into a comfortable double bed with little effort. Three loose cushions for back. A practical an dsmart dual purpose lounge. Expansion Sale, each **$29.50**

CABLE SPRINGS

A spring of all steel cable fabric. Heavy tubular side rails. Reinforced angle ends. Finished in gilt for smartness. A surprising value in 3' 3", 4' or 4' 6" size. Expansion Sale, each **$6.95**

TOILETRY SPECIALS

Jergen's Lotion	43¢	Pond's Cold Cream, large size, and 1 bottle Danya Hand Cream	55¢
Hind's Honey and Almond Cream	45¢	Velva-Suede Hair Removers	25¢
Cream of Olives	39¢	Lemon Cleansing Cream	59¢
Italian Balm, Regular 60c, with 1 bottle Fitch's Shampoo	59¢	Mum, large size	53¢

Hudson's Bay Company.

INCORPORATED 2ND MAY 1670.

MORE SHELTERED LIFE FOR QUINTS AFTER THIS SUMMER

Here Are Some Tips . . .

Pedicure Is Necessary to Make Your Feet Smart and Attractive

HOW YOU CAN Attract MEN

OF course, you have no men friends if you've let yourself become dull, cross, and nervous. Men like lively, peppy girls—girls with plenty of energy to go places and enjoy life.

Don't let love and romance pass you by. Help build up your pep and you, too, should have gay friends.

Here's good advice: Start taking time-proven, reliable Lydia E. Pinkham's Vegetable Compound and note the difference. This famous Compound, made *especially for women* from wholesome herbs and roots, helps Nature tone up your system and thus soothes jumpy nerves and gives you more pep to really enjoy life.

Tear out this notice NOW as a reminder to get a bottle of Lydia E. Pinkham's Vegetable Compound TO-DAY without fail.

For over 60 years one woman has told another how to go "smiling thru" distress from female functional disorders with Pinkham's Compound. Let it help YOU.

(Advt.)

By JULIET SHELBY

Some time ago this department gave a step-by-step home pedicure, but since the days for bathing suits and bare feet are now upon us, we thought that you might be interested in a few more tips on how to keep your feet looking chic and feeling fine.

True, rosy-red polishes are about the best bet for your toes because of their lively tone. A good shade is a true tulip red. Of course with a suntan you can wear browner shades like heather or robin red. There are lots of other good clear reds like pimento and red banana, and other brownish tones are flower-pot red and rust.

If your cuticle has gotten beyond control and grown down over your toenails, or if it is just plain difficult to work back, this is a good point to remember. Dip pads of cotton in oily cuticle remover, but be sure it is the oily type. Place one over each nail and leave them on for three or four minutes. Then go to work with an orange stick wrapped around with absorbent cotton. Press your cuticle back gently. Don't try to push it back until it has become soft and pliable. Next rinse your toes and remove the loosened particles of cuticle with a soft towel.

Often the continual rubbing of the tops of your slippers against your heels causes an accumulation of skin just above the slipper line. In some cases where feet are neglected the skin will get so hard and heavy that it is almost a callous.

BATH BRUSH HELPS

If you have only a mild case of this type roughness, the daily use of a stiff bristled bath brush will soften the skin and keep the heel smooth. It is often a good idea to rub a little hand cream on the area two or three times a week

When the skin on your heel is really hard and rough it is best to use more drastic measures to get it back in condition. Put some of your oily cuticle remover on a piece of absorbent cotton and rub

These pretty feet belong to Ethelreda Leopold, screen dancer

it over the rough spot. This will take off the hard, dry skin.

Try giving yourself a foot massage to make your tootsies feel as fine as they look. The point to focus on is the transverse arch which is across the foot just above the toes. This is where strain and pressure are felt, and the higher the heel, the more the pressure. Most foot troubles start at this very spot. Use a non-greasy hand cream and go to work, with your fingers under the foot, and thumbs above the foot, using a round and round motion. This will relieve nerve strain, relax muscles and pep up your entire system.

Unhappy . . .

Husband Says He Will Never Live With Wife Again

By VIRGINIA LEE

Lonesome and worried is still a young girl—22 years old—but she has been married four years and has two children. Her husband left her a week ago, and the poor girl is so desperate she doesn't know what to do. The husband says he never will live with her again.

She charges that he goes with a gang of young men and does whatever they say. If she wants him to go anywhere with her he says, "Wait until I come back", and then he doesn't come back. He loves the children and says he will do anything for them. It makes her feel dreadful when he comes to see them and makes a fuss over them, when her heart is aching with love for him.

The trouble seems to have started when the husband got into some kind of trouble and his wife, thinking it was for his own good, told on him. "That is one thing he hates me for", she writes in her somewhat incoherent letter. "He has been a swell man to me," she says until these last eight months, when he has done what his boy friends tell him. He wants to take the children away from her and she thinks she would die if he does. She can't eat now because of love and grief.

"Should I give the children up to him?" she asks. "or should I keep on loving him and then he might change his mind and learn to love me again."

No, don't give your children up, dear. No one can take them from you if you are a good mother to them. Little children need their mothers.

Go to the Domestic Relations court or to the Probate court and ask them to try to straighten the matter out. I can understand that your husband would be very angry if he felt you had told on him and made trouble for him, and it would be hard for him to think you had good intentions. But he won't stay mad forever—at least I hope not. People don't usually, especially young people.

Keep on loving him, dear. Love never harmed any one—real love. Do everything you can for him and try to win him back. Try not to cry and feel so badly when he comes to see the children. That does no good, only if it relieves your full heart. Couldn't his mother or a very good friend intercede for you—try to make him see that he should not treat you so, and get him to come back home to live?

Going out with the boys and leaving his wife and children is no way for a married man to act. He still is responsible for your welfare and should act more like a man.

Popular . . .

Public Forums Encouraged in Modern Schools

By GARRY C. MYERS, PH. D.

In principle, the public forum is a revival of the old New England Town Meeting. From the earliest days of our country, there have been informal public forums at the village store or blacksmith shop; more recently in the sorority and fraternity house or college dormitory.—"bull session".

While serving as leader in demonstration forums recently in Somerset county, New Jersey, I witnessed a public forum put on by representatives from Westfield high school before the high school assembly of North Plainfield. Several students of Westfield presented, briefly, some statements on propaganda. The students of North Plainfield having been the audience, freely participated in the open discussion.

Said the student-chairman: "This morning we are going to have a discussion on the question: Is there a propaganda menace in the United States? Before 1914 the word propaganda had only a dignified meaning. Propaganda meant simply the means which a believer in a religious or political faith used to convince the unconverted. In loose popular usage it now means the next thing to a lie.

"This meaning developed during the World War, due to the type of propaganda used to inspire the people for war. During this time the people developed such a dislike for the word that the United States, instead of calling their press bureau a 'Department of Propaganda' or 'Counter-propaganda,' called it the 'Committee on Public Information.'

"We will discuss propaganda this morning in both the sincere and the loose meaning. William Blout will start with the story of the Fascist Propaganda in Italy."

Following his brief statements, William Blout said: "The Fascists in Italy recognize the value of music as a propaganda method and sing the Giovanezzi" — presented in part from a record. Eileen Mundt next told of communistic propaganda in Russia, and we heard a bit of the Internationale, from a record.

Then Connie Clark spoke on Nazi propaganda and we heard snatches from "Deutschland Erwache," a song that is given more credit than any other piece of propaganda for helping Hitler's rise to power. Also from "Host Wessel Lied."

Steven Woodruff told of propaganda in our country during the World war, and the Westfield High school band played parts of our war songs of that time.

After considerable discussion from the floor, one student said, "I guess it is all a matter of education that is most desirable for our democracy."

Serial Story . . .

One More Wedding!

By HELEN WELSHIMER

CHAPTER 45

To the other people in the lunchroom on the quiet London treet, Barbara was merely a pretty girl in a yellow dress who suddenly seemed to be ill. The proprietess gave her a glass of water, and flew to measure ammonia drops in a spoon.

"I'm quite all right," Barbara answered the kindly inquiries. "It was a shock, that's all. Some unexpected news."

Holding her hands steady, with effort, she picked up the newspaper. No, it had not been a nightmare or a trick of her nerves. She had read that Garry had been kidnaped. In whole sentences and paragraphs the news leaped from the page and swung before her frightened eyes.

A baby had been kidnaped and held for $100,000. She recognized the name of the family as a wealthy and famous one. But what did Garry have to do with that? Had he followed some clue that resulted in his own capture? The story did not say. A ransom note, addressed to the newspaper for which Garry worked, had said that he was being held and had asked another $100,000 for his release. The abductors, being caught up in the business of the holdup game, were going the limit.

The story concluded with a statement that the police and the executives of the paper feared for Garry's life. The child, unable to identify his kidnapers, might be returned but hardly a grown man who had looked upon them, it said. Unless the kidnapers had concealed their identity from the newspaperman, his situation was critical, was the general tone.

Even now, while the lamps shone so steadily and the people ate sandwiches and drank coffee in the little lunchroom, Garry might be fighting for his life, Barbara whispered to herself. She was so far, far away.

The new, strange picture of danger would not come. They were so foreign that she would not grasp them. That last view of Garry, waving a gray felt hat from the pier and smiling at her, alone remained.

Small good it did to remind herself that it was Garry who turned away from her that night in the old Ninth street apartment. That apartment and that night were 3000 miles and a century of time away.

In that first hour of which she knew of Garry Page's danger Barbara longed for someone with whom to talk. If Ray had been there, she would have talked to him. But in all of London, in all of the British Empire, there was only Wenda who might be interested. Wenda would be amazed, but not sympathetic.

One thing Barbara knew she could do. She could cable Natalie for any news. She sent the cablegram. Four words sufficed: "Keep me posted Garry." After that she telephoned the press wire offices but they had no further dispatches.

There was nothing that she could do then but go to her hotel and try to sleep.

Today she had found Garry only to lose him again. Oh no, it could n't be that! Something would happen. It always did in stories, in the theater, in the movies. Miserably she realized that this was not an fictious drama acted on a stage or the pages of a book. It was life.

She would wind up her work as fast as she could and sail, that she knew. A day or two more would do it. She had been glad that she was permitted, six weeks of absence at first. Then she had wished to lengthen it indefinitely. But now she wanted to go home. Anyway, in another week her original six weeks would be up.

She slept restively. Once she dreamed that Garry was calling her. Another time she was following him through a labyrinth of rooms, never overtaking him. Her head ached when she wakened in the morning, and her eyes were shadowed with circles. She longed for an American shower where the water would come swift and relentlessly and waken the dormant cells of her mind and body. But a warm tub made her feel some better.

She pushed aside the new suit that she had planned to initiate today. Instead, she found an old lack dress, an old black dress that she had bought one day in early September, when a boat from Europe had come in. She knotted the green handkerchief, which had been a gift of Garry's at the throat, as though its fragile silk would support her today.

During the morning she called the steamship office. A boat was leaving that afternoon. She would not have time to pack, get to Southampton and catch it. Besides, she was waiting for Natalie's answer. On the ocean it would be more difficult to hear news of Garry, and the next day or two in London might reveal some. She would wait until the next boat which left two days later.

Late in the afternoon an American at the press wire headquarters called her. She had left her telephone number and a request that she be notified if any word came.

"Miss Kingsley?" From the gravity of the voice she knew the news was not good.

"Is there any clue?" she asked in a tight, small voice.

"There isn't any doubt but that it's Page the abductors have. He seems to have a play manuscript with him. The maniacs who have him mailed that, with a note in Page's own handwriting, to the publisher of his paper. Negotiations are under way to meet the demands of the kidnapers. The cable's brief. I'm awfully sorry."

"Then maybe he'll be released?"

"If he hasn't looked too closely at the faces of the birds who have him! I'll call you if anything turns up."

• • •

Garry had seen the faces of his aductors all right. They had had no chance to disguise themselves when they unexpectedly met him. However, in the room where he had been spending his time since that meeting, he had contact with two of them only.

The whole situation seemed to him like a second act in a melodrama. He didn't even know just where he was. After his inadvertent meeting with the four men who were carrying the kidnaped baby, he had been blindfolded, led

(Continued on Page Eight)

Brain Functioning . . .

Electrical Changes in the Body Recorded by Hospital Apparatus

By LOGAN CLENDENING, M.D.

The human body is an electric field, and changes in electric potential occur with many of its activities. In the modern hospital this fact is daily used by the employment of an apparatus which records the heart beat through the changes in the electric potential associated with contraction of the heart muscle. But many other, even subtler, changes can be recorded.

For instance, changes in the electric potential of the brain can be measured by an instrument known as the electroencephalogram. To obtain such a record, electrodes are placed close to the head on the different sides and the oscillograph records different waves. These were first described by Hans Berger over a decade ago and are called "alpha waves". They are also called the "Berger rhythm".

The most prominent waves that occur are regular at the rate of 8 to 15 per second. They are interrupted when the eyes are opened or if a light is flashed, if the experiment is conducted in a darkened room.

The waves evidently are the result of the functioning of the brain, not just casual circulatory changes, because mental activity, such as solving a difficult arithmetical problem, will change or interrupt the rhythm. Slight mental activity, such as being read to or listening to a boring conversation (unless this has emotional effects, as is usually the case) does not affect the rhythm. Intense emotions, such as worry, anxiety, embarrassment, abolish the rhythm altogether. Sleep changes the pattern of the brain rhythm.

This rhythm does not make its appearance until the fourth month of infantile life. After that there is a gradual increase in frequency until the tenth or twelfth year, when the adult frequency is established.

When this apparatus is attached to people in a hypnotic sleep, the pattern of the waves is the same as that of an awake but resting person. The suggestion of light abolishes the waves in a hypnotized person in the same manner as the actual stimulus of light. When, in a daylit room, it was suggested to the hypnotized subject that he was blind, the rhythm appeared; when it was suggested that he could see, the rhythm disappeared.

Probably Last Year When Public May Watch the Quints at Play

By ORMA TONGUE
Canadian Press Correspondent

CALLANDER, Ont., May 27 (CP)—Before the Dionne quintuplets are five years old—they will be four tomorrow — they may disappear from the front pages, cease to smile from the ads and end their screen careers.

Completion of their fourth year of life has brought renewed consideration among quint guardians whether it would be wise to withdraw them from their public and give them a chance to grow up as other youngsters.

Indications the guardians are leaning toward a policy of sheltering them more than in the past are seen in arrangements for tomorrow's birthday celebration. It will be a quiet affair with the international broadcasts that have marked other birthdays not on the program.

Their screen careers were terminated, for some years at least, recently when Dr. Allan Roy Dafoe, their physician, announced they would make no picture after the feature film on which they will start soon is completed.

Decision of their guardians on May 19 to reunite the quints with their parents, Oliva and Elzire Dionne, and their seven brothers and sisters increased the possibility this will be the last summer visitors will be permitted to watch the children at play. More than 400,000 are expected to see them before fall.

Within the next few months a home will be built near the Dafoe nursery, where the girls now live to house the whole Dionne family and bring them together for the first time since Sept. 22, 1934, when the quints left their farmhouse birthplace.

Their father is to be given a louder voice in the affairs of Annette, Cecile, Emilie, Marie and Yvonne. This also may be a force tending to withdraw them from their present money making activities as darlings of the screen and the newspaper picture section.

SNAP Cleans Dirty Hands

Buy or sell with a Classified Ad.

NOW IS THE TIME!
to Have Us
Clean Those Rugs
In Your Own Home or at Our Plant

Our Schrader Electrical Shampoo and Drying Process not only cleans, leaving your floor coverings sanitary, but adds years to their life by removing all dirt and grit that is eating away the very life of your rugs and carpets.

All work guaranteed satisfactory, or no pay. Estimates cheerfully given.

CALL
Home Rug Cleaners
PHONE 355Y

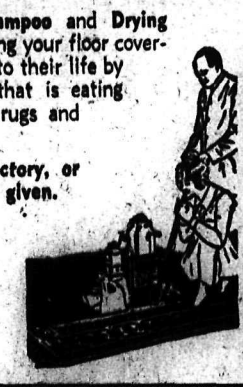

Buy With Confidence

The long-established reliable reputation of G. L. Pop is your guarantee of fine furs.

THE LAY-AWAY FUR SALE
gives you 20% reduction, free summer storage, easy terms, coats on approval

RESTYLING AND REPAIRING
Your old coat remodelled in 1938-39 mode. All linings guaranteed two years.

ICE-COLD FUR STORAGE
Protect your furs from moths, fire, theft and summer heat. $2 on every $100 value.

G. L. POP
FURRIER
Main at Sixth, Vancouver, B. C.

The Beatty is Better

3 DAY SALE OF BEATTY BARGAINS

Easy Vacuum Cup Washer Priced at	$22.50
Beatty White Cap Priced at	$25.50
Beatty Copper Tub Priced at	$64.50
I Stainless Steel Washer Used 3 months. Reduced	$25.00
1 Thermo Tub Washer Reduced	$69.50
Floor Polishers Priced at	$17.50
Vacuum Cleaners Priced at	$29.50
Ironing Machines Regular $144.50	$99.50
Used Square Tubs Priced at	$1.00
Used Clothes Baskets Priced at	75¢

Terms Per Week as Low as 75¢

Beatty
BROS. LIMITED
NELSON FACTORY BRANCH
Phone 91 — 321 Baker St.

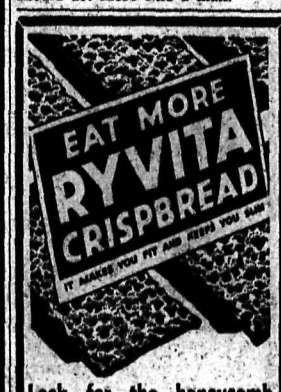

Look for the honeycomb edge. Sure sign of the true RYVITA

Ryvita slims without starving. All the nourishment value of whole grain rye goes into Ryvita Crispbread. It aids digestion and its natural roughage keeps the whole system regular.

ON SALE EVERYWHERE

ARTHUR NELSON LTD., Vancouver, B.C. Wholesale Distributors

Hints for Housewives

By MRS. MARY MORTON

Menu Hint

Ham and Veal Muffins
Creamed New Cabbage
Carrot and Lettuce Salad
Corn Sticks — Fresh Pineapple
Coffee or Tea

I am giving you the recipe for a very good dish which will make a change in your menu. Ham and veal are particularly good together, as the ham gives a good flavor to the rather bland taste of the veal. These "muffins" will make a very good dinner, supper or luncheon dish. And corn sticks seem to me the very best sort of hot bread to serve with them. By the way, how about a set of corn stick pans for the shower or wedding present for the bride?

Today's Recipes

HAM AND VEAL MUFFINS — Three-fourths pound ham, one-half pound veal, one small can spaghetti with tomato sauce, one small onion, one egg. Have ham and veal ground. Chop onion fine and cut spaghetti with a knife. Place all in bowl and mix well. Butter muffin

Bake about three-quarters of an hour at 350 degrees. Serves eight. Muffins are moist and delicious.

CORN STICKS — One-fourth cup butter, one-half cup sugar, two eggs, one cup milk, two cups flour, one cup corn meal, four teaspoons baking powder, one and one-half teaspoons salt. Cream butter; add sugar and eaten eggs. Stir in milk alternately with the mixed and sifted dry ingredients. Beat well and pour into greased iron corn stick pans. Bake in a hot oven, 400 degrees F., for about 20 minutes.

PURITY FLOUR
MAKES BETTER BREAD

ALWAYS SPECIFY IT BY NAME
Alpine BRAND EVAPORATED MILK

Pure as the Snow on Mountain Peaks.

WAKE UP, MARY—THE ALARM CLOCK'S RINGING

LET IT RING! I CAN SLEEP ANOTHER HALF HOUR, WITH KELLOGG'S FOR BREAKFAST

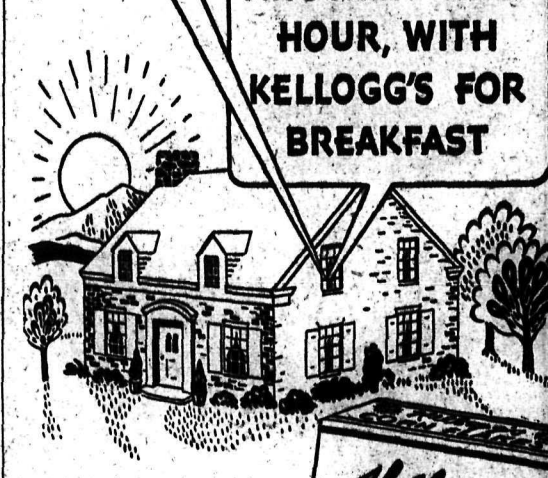

THINK OF IT—an extra half-hour of sleep every morning! You can stay in bed longer and still have breakfast on time if you let Kellogg's do your cooking. Kellogg's Corn Flakes are thoroughly cooked and toasted, ready to eat with milk or cream. Crisp and refreshing as morning sunshine!

At all grocers, oven-fresh in the patented WAXTITE inner bag. Made by Kellogg in London, Ontario.

Kellogg's FOR CONVENIENCE

KELLOGG'S for EXTRA FLAVOR—EXTRA CONVENIENCE

Slacks Star for Summer

Flattering Practical

and so comfortable to wear.

See these slick slacks today. Flannels, novelties, drills and fine serges. Sizes 14 to 20. All colors.

$1.00 to $3.59

Purchase a Fur Coat Now

A hundred samples to choose from. A liberal allowance on your old style coat. On display here all day Saturday.

Jerman Hunt

Phone 200 — Dry Goods and Ready-to-Wear — Baker St.

GRENFELL'S CAFE

For quality and reasonable prices.—Our pastries are delish.—We satisfy.

SPECIALS

COFFEE—Blue Ribbon; lb.	39¢
BAKING POWDER—Blue Ribbon; 16-oz. tin	22¢
BAKED BEANS—Heinz, medium; 2 tins	29¢
DESSERTS—Fancy Free and Lushus; 3 for	23¢
PUREX TISSUE—3 for	22¢
PEANUT BUTTER—2's; tin	30¢
SOAP DEAL — 5 cakes Pearl Soap and 1 cake Witch Hazel; all for	23¢
BROWN SUGAR—3 lbs.	19¢

Nalleys Salad Dressing
12 oz. 23¢ 32 oz. 52¢

BANANAS—Golden Ripe; 3 lbs.	25¢
GRAPEFRUIT—6 for	25¢
TOMATOES—Hothouse; lb.	27¢
ASPARAGUS—2 lbs.	33¢
RHUBARB—5 lbs.	25¢

PURE LARD
3's .. 53¢ 5's .. 85¢
10's ... $1.68

LETTUCE—Large, 5's; 2 for	25¢
CUCUMBERS—Large; each	19¢
RADISH AND ONIONS—3 for	10¢
NEW SPUDS—4 lbs.	25¢
SPINACH—3 lbs.	25¢
CARROTS—3 bunches	25¢
NEW CABBAGE—3 lbs.	19¢
APPLES—Delicious; 4 lbs.	25¢

ORANGES

3 doz.	2 doz.	2 doz.
69¢	69¢	79¢

HORSWILL BROTHERS

Phone 235 — Free Delivery

NELSON Social . .

By MISS PRISCILLA GELINAS

• Mrs. M. J. Vigneux, Silica street, leaves this morning for Vancouver.

• Mr. and Mrs. Wardale, Mill street, have taken up residence at 308 Victoria street.

• Mr. and Mrs. Percy Dietritch of the Relief Arlington mine visited Nelson yesterday.

• Mr. Dobbie of Fruitvale spent yesterday in the city.

• Mrs. Marie Longworth, who has been relieving in the C.P.R. freight office, plans to leave tonight for her home at Winnipeg.

• Most Rev. Martin M. Johnson, bishop of Nelson, returned last night from Spokane. He was accompanied by Mr. and Mrs. A. G. Gelinas and son, George, the latter having completed his course at Gonzaga University.

• Norman Lauritz and his bride of Portland, Ore., are guests at the home in Fairview of the former's mother.

• Miss Dorothy Gaskell of Willow Point visited town yesterday.

• Shoppers in the city included Albert Nykvest of Salmo.

• J. Haines of Ymir spent yesterday in the City.

• Mr. and Mrs. Arthur Baird are expected to return tomorrow from Calgary where they went by motor to meet Mrs. Baird's mother who resides at Winnipeg.

• Mrs. F. G. Perry is in the city from Fernie.

• Mrs. Gertrude Rhodes is expected to return tonight from Vancouver where she spent a few months visiting her daughter, Miss Theodora Rhodes.

• Miss Beatrice West of Willow Point spent yesterday in town.

• Capt. C. S. Leary, M.L.A., of Nakusp was a Nelson visitor yesterday.

• Shoppers in town yesterday included Mrs. Charles Dickie of Slocan Park.

• H. Hayes of Crescent Bay visited the city yesterday.

• Mr. and Mrs. Parker Williams of Trail spent yesterday in Nelson.

• Mrs. H. H. Pitts, Cedar street, visited Ymir Thursday on Women's institute affairs.

• H. G. Sinclair of the Relief Arlington mine spent yesterday in Nelson.

• Mr. and Mrs. Edward Erickson and children, Margaret and Gordon, also L. Warren were recent visitors to Spokane.

• Thursday and yesterday afternoon Mrs. C. V. Gagnon entertained at the tea hour. For her tea table centre she chose a glass bowl of full blown vari colored tulips flanked by mauve tapers. Mrs. Gagnon, Mrs. W. O. Rose and Mrs. F. A. Jewett, presided, while others assisting were Mrs. C. D. Blackwood, Mrs. T. H. Bourque, Mrs. R. H. Dill, Mrs. Anthony Banks, Mrs. M. J. Vigneux, Mrs. Victor Owen, Mrs. Alfred MacD. Noxon, Mrs. William J. Sturgeon, Mrs. R. M. Jones and Miss Helen Scanlan.

• R. W. Haggen of Rossland visited town yesterday.

• Miss Siddons of the Relief Arlington mine visited town yesterday.

• Alfred Hill of Longbeach spent yesterday in the city.

• Major A. E. Dalgas left Thursday for the coast.

• Mrs. Burbidge of Willow Point was a Nelson shopper yesterday.

• Visitors in town yesterday included Mrs. L. F. Quance of Robson.

• Mr. and Mrs. Henry Johns of Nelway spent yesterday in town.

• H. F. Wilmot of Gray Creek was in town yesterday, accompanied by his parents. His Mother is Lady Ada M. Nield of London, Eng.

• Jess Sanders of Balfour spent yesterday in town.

• D. Nicholls of Slocan City returned yesterday after a couple of days in Nelson.

• Mrs. Walter Tattrie and young son, James Ivan, of the Relief Arlington mine at Erie, spent yesterday in town.

• Mrs. Sinclair of New Denver was a Nelson visitor.

• J. Watson, Fruitvale postmaster, visited town yesterday.

• Mr. Whiteley of Sheep Creek spent yesterday in Nelson.

• Mrs. Alfred Kane and daughter, Kathleen, Mill street, have left to take part in the Golden wedding celebration of the former's parents at Lethbridge.

• Mrs. Holt of Willow Point visited town yesterday.

• Henri Gagnon of Crescent Valley spent yesterday in Nelson.

• Mr. and Mrs. W. S. Ashby and daughter, Joan, of Harrop, were city visitors yesterday, the latter remaining to visit her aunt, Miss K. Renton, Carbonate street.

• Captain H. McCarthy of Sunshine Bay was a Nelson visitor yesterday.

• Fred Eftode of Appledale spent yesterday in the city.

• Mrs. J. Robertson and daughters, Delma and Doreen, Mill street, have left for Lethbridge where they will take part in the golden wedding celebration of Mrs. Robertson's parents.

• Miss Violet Rowley of Fairview is visiting Vancouver.

• Mrs. C. Healy of Willow Point spent yesterday in town.

Castlegar Girls Banquet Mothers

CASTLEGAR, B. C. — Castlegar Girl Guides and Brownies entertained their mothers at a mother and daughter banquet at Coronation hall Wednesday evening. Hostesses were Mrs. D. A. Shea, Guide captain, and Mrs. N. Wells, assisted by Mrs. D. Johnston.

The hall and tables were beautifully decorated. Covers were laid for 45.

Following the supper the Guides and Brownies entertained with a program consisting of a review of Guide and Brownie work during the past year, addresses and many musical numbers.

In the unavoidable absence of the district commissioner, Mrs. F. E. Dockerill, her message to mothers and guides was conveyed by letter.

He Needs One!

AMSTERDAM, N. Y., May 27 (AP)—Edward Eckleman, second baseman of the St. Mary's Institute baseball team, is in the market for a helmet — a durable one.

He was hit on the head with a pitched ball yesterday for the 16th time this season.

Lowery's

WEEK END SPECIALS

2 pkts. Minute Tapioca, 1 pkt. Baker's Coconut—All for	29¢
GREEN PEAS—Tender, ungraded; per tin	10¢
CORN—Golden Bantam; 2 tins	25¢
PUMPKIN—Malkin's Best, 2½'s; per tin	12¢
MATCHES—Red Bird; per pkt.	25¢
EUREKA BLEACH—Per bottle	12¢
CRISCO—For good pastry; 3-lb. tin	65¢
RAISINS—Australian Seedless; 2 lbs.	23¢
PRUNES—Large; per lb.	10¢
COCOA—Waverley, pure; 1-lb. tin	19¢
BANANAS—Golden ripe; 3 lbs.	25¢
GRAPEFRUIT—Good; 6 for	25¢
ORANGES — Price still advancing; Our price, 3 doz.	55¢
CELERY—White; 2 lbs.	19¢
LETTUCE—Large, solid heads; 2 for	23¢
CAULIFLOWER—Large, white; each	20¢

Turnips, Carrots, Green Onions, Radishes, Fresh Daily

PHONE 406
For Free Delivery

"The Best Only for Less Money"

Vernon St. Groceteria

Vernon and Josephine Sts.

SPECIAL VALUES SATURDAY and MONDAY

FLOUR: 10 lbs. 49c

TUNA FISH—Furuco, ½'s; 2 for	29¢
PEANUT BUTTER—Seven Dwarfs	19¢
SHREDDED WHEAT—Pkg.	11¢
SARDINES—Stavanger, Norway	14¢
WAX PAPER—40 feet	12¢
NAPKINS—80—14 x 14	13¢

BUTTER: Curlew first grade, 2 lbs. . 62c

TOMATOES—Malkin's Best and Sunbeam, large tins; 2 for	23¢
BRITTLBREAD—Pkg.	19¢
SOAP—Palmolive; 4 for	22¢
DANISH ROQUEFORT CHEESE—Lb.	55¢
LETTUCE—Extra large; 2 for	25¢
ORANGES—Good size; 2 doz.	43¢
BANANAS—Lb.	10¢

SUGAR: 10 lbs. 63c

Swedish Limpa Bread, Danish Rye Bread
B. C. PRODUCTS

Phone 122 — Free Delivery

R & R Grocery

SAVING EFFECTIVE SATURDAY and MONDAY

PHONE 161

SUPER SUDS—Medium size; pkg.	15c
CASTILE SOAP—10 bars	23c
SOAP—Cashmere Bouquet, reg. 2 for 25c; 2 for	11c
BEAN COFFEE—See it ground; per lb.	22c

CASH and CARRY SPECIALS

Sugar in 9 lb. sack. Sack 57c
Bananas, golden ripe, 5 lbs. 29c

CORN PUFFS—Very popular cereal; 2 pkgs.	19c
BISCUITS—Fresh, assorted; 2 lbs.	39c
TOMATOES—Choice, 2½'s; 2 tins	25c
MARMALADE—Malkin's Best; 4-lb. tin	49c
TOMATO PLANTS—Perfect; per doz.	25c

FLOWER PLANTS
All varieties—Low prices.

FRUITS and VEGETABLES

GRAPEFRUIT—Coachella; 7 for	24c
RHUBARB—Straw Red; 7 lbs.	25c
GREEN ONIONS AND RADISHES—3 bunches	10c
NEW SPUDS—Fresh and white; 4 lbs.	25c
SPINACH—Fresh Local; 2 lbs.	17c

Asparagus Tips, Strawberries, Lettuce, Celery, Cauliflower and Cabbage—All Kept Cold and Fresh

SHOP AT THE R. & R. WHERE PRICES ARE SAVING YOU

FREE DELIVERY

HORNER'S GROCERY

NELSON PHONE 121 — SALMO PHONE 5

GROCERY PRICES THE SAME AT SALMO

Sheep Creek Store Will Be Opened the first part of next week.

COFFEE: Maxwell House, lb.	39c
PEAS and CARROTS, Aylmer, 17 oz. size, 2 tins	27c
PEANUT BUTTER: McColl's, 51 oz. tin	53c
CRISCO: 3 lb. tin	69c
JELLO: All flavors, 4 pkgs.	25c
SPAGHETTI: Libby's, Tin	10c
ICING SUGAR: 3 lbs.	25c
OUR OWN BAKING POWDER: 16 oz., Tin	23c
TOMATOES: Sunbeam, 2½ size tins, 2 tins	23c

ORANGES

2 doz.	45¢
2 doz.	55¢
Doz.	45¢

GRAPEFRUIT: 6 for	25c
BANANAS: 3 lbs.	25c
CUCUMBERS: Large, Each	19c
ASPARAGUS: Local fresh, 2 lbs.	35c
RHUBARB: Lb.	5c
HEAD LETTUCE: Good size, 2 for	25c
BUNCH CARROTS: 3 bunches	25c
CELERY: 2 lbs.	19c

CAULIFLOWER: Heads, 25c and 30c

Green Onions, Radishes, New Potatoes, Strawberries, Spinach, etc.

FREE DELIVERY

Go Places in WHITE!

ENJOY BEING STYLE-RIGHT MORNING, NOON & NIGHT

No matter what the time or place, white is the color to wear this summer. Naturally you'll want the very latest in white shoes—so we advise you to see the 24 new styles we have just received this week!—Pair $2.35 to $4.95

All sizes, styles and materials

Buy 3 pairs: one for morning, one for afternoon and one for night.

R. Andrew & Co.

Leaders in Footfashion

Butcherteria News

SATURDAY and MONDAY

SPECIAL ROUND ROASTS BEEF—Lb.	22¢
SPECIAL RUMP ROASTS BEEF—Lb.	18¢
SPECIAL T-BONE ROASTS BEEF—Lb.	25¢
OVEN VEAL ROASTS—Lb.	18¢
LEG VEAL ROASTS—Lb.	28¢
RUMP VEAL ROASTS—Lb.	22¢
OVEN PORK ROASTS—Lb.	25¢
OVEN LAMB ROASTS—Lb.	28¢
STEWING VEAL—Lb.	10¢
BOILING BEEF—Lb.	10¢
LOIN VEAL CHOPS—Lb.	25¢
SPECIAL ROUND STEAK—Lb.	22¢
SPECIAL SIRLOIN STEAK—Lb.	25¢
VEAL STEAKS—2 lbs.	35¢
LAMB CHOPS—Lb.	30¢
PORK STEAKS—Lb.	25¢
MINCED STEAK—2 lbs.	25¢
COTTAGE CHEESE—Lb.	30¢
PORK PIES—4 for	25¢
JELLIED VEAL—Lb.	30¢
POTTED MEAT—Lb.	25¢
LAKE TROUT—Lb.	25¢
HALIBUT—Lb.	25¢
FRESH HEARTS—Lb.	10¢

PHONES 527 - 528 — FREE DELIVERY

WE DELIVER FREE — **VASSARS' CASH MEAT MARKET** — PHONES 831 832

Good Buying for Saturday and Monday

Choice Steer Beef

Juicy Round Steak, 2 lbs.	45¢
Pot Roast, lb.	14¢
T-Bone Roast, lb.	25¢
Rump Roast, lb.	20¢
Blade Roast, lb.	15¢
Roll Rib Roast, lb.	23¢
Leg Real Lamb, lb.	32¢
Lamb Loin Roast, lb.	32¢
Veal Fillet Roast, lb.	25¢
Veal Oven Roast, lb.	19¢
Veal Steaks, 2 lbs.	35¢
Pork Leg Roast, lb.	28¢
Pork Oven Roast, lb.	25¢
Jellied Veal, lb.	30¢
Head Cheese, lb.	20¢
Pure Lard, 2 lbs.	33¢
Old Cheese, nippy, lb.	28¢
Breakfast Bacon, fresh, sliced, lb.	40¢
Dill Pickles, 4 for	10¢
Bologna, sliced, lb.	22¢
Creamery Butter, Thistle, 3rd grade, 2 lbs.	57¢
Eggs, good, grade, B's, special, 2 doz.	45¢
Eggs, local A-large, doz.	30¢
Roasting Chicken, lb.	32¢
Fowl, Boiling, lb.	27¢
Hamburger, Sausage Meat, Breakfast Sausage, 2 lbs.	25¢
Smoked Cottage Roll, Lb.	28¢

Cash and Carry Only

Veal Oven Roast, lb.	17¢
Beef Pot Roast, lb.	12¢
Butter, 3rd grade, 2 lbs.	55¢
Pure Lard, 2 lbs.	29¢
Beef Boiling, 3 lbs.	25¢

FREEMAN & LEEW

PHONE 115 NELSON, B.C. — FURNITURE COMPANY — The House of Furniture Styles — EAGLE BLOCK BAKER ST.

THIS TIME BUY THE MATTRESS THAT Feels So Good!

DARKHILL Spring-Air

THE FINEST BEDDING YOUR MONEY CAN BUY

'THE ARISTOCRAT'

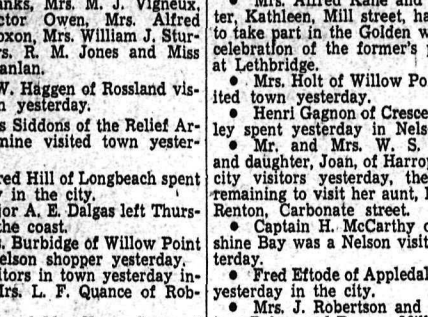

FULL SPRING-AIR CONSTRUCTION

THE FINEST OF FINE MATTRESSES

$42.50

THE CENT-A-NITE GUARANTEE
IS THE MOST SATISFACTORY ASSURANCE OF VALUE WHEN YOU BUY YOUR NEW MATTRESS

'SPRING-AIR 20'

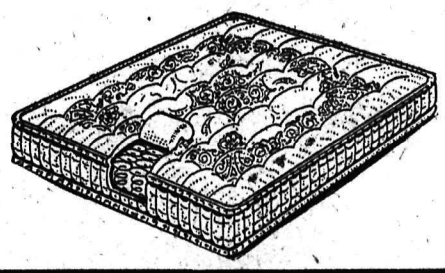

FULL SPRING-AIR CONSTRUCTION

The New Moderate Priced Mattress of Quality

$29.50

BUY IT ON TERMS!

WAY Sagless Spring
"NO SAG IN ANY WAY"

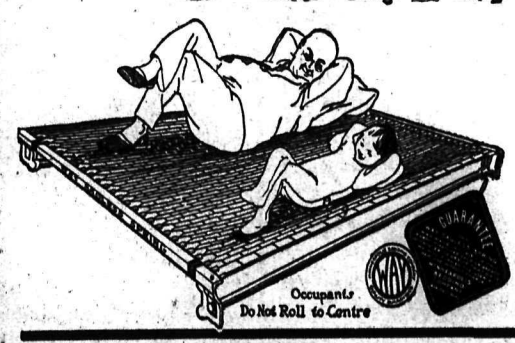

25-YEAR GUARANTEE

The Ideal Mattress Base

$12.50

CLEARANCE - DISCONTINUED —NUMBERS—

A Limited Number of These Fine Mattresses Left — Take Advantage of This Real Saving

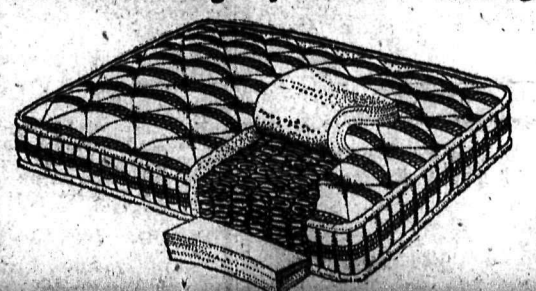

A luxurious and long-lasting mattress, regularly sells at $42.50.

SPECIAL

$27.50

Nelson Daily News

Established April 22, 1902

British Columbia's Most Interesting Newspaper

Published every morning except Sunday by the NEWS PUBLISHING COMPANY, LIMITED, 266 Baker Street, Nelson, British Columbia.

Phone 144, Private Exchange Connecting All Departments.

Members of the Audit Bureau of Circulations and The Canadian Press Leased Wire News Service.

SATURDAY, MAY 28, 1938

LINE ABANDONMENT ONLY SMALL PART OF BEATTY PLAN

There seems to be some misunderstanding regarding proposed abandonment of existing railroad lines, chiefly on account of duplication, which has been under discussion in connection with the Beatty plan to reduce losses by some $70,000,000.

It is not the Canadian Pacific alone which proposes to cut out duplicated operations. The Canadian National has the same policy. Both companies outlined their policies in this respect in 1932. The Canadian National proposed the abandonment of 2439 miles and the Canadian Pacific of 4963 miles, the C.P.R. in each stating the alternate route on which traffic would be handled. Both companies proposed abandonment of some of their own lines and some of those of the competing company.

Too much is being made of line abandonment in discussion of the Beatty plan to cut down our losses on railway operation. Both concerns have proposed line abandonment and, in any event, it does not represent more than 10 per cent of the total savings Sir Edward Beatty proposes. The reason is obvious: Lines to be abandoned carry little traffic and consequently employ few people and little equipment. Some changes in the Okanagan are proposed, none in Kootenay.

To become an able man in any profession, there are three things necessary—nature, study and practice.—Aristotle.

KEEPING UP CHINESE MORALE

Cinema vans, gymnasts and musicians are making regular visits to the Chinese forces on the northern fronts. This social work, which has a marked effect on the morale of the troops, is organized by the War Area Service corps, a department of the national military council at Hankow.

The current impression abroad seems to be that hospital and social services for Chinese solders are negligible, and that such work is for the most part in the hands of foreign missions and other philanthropic societies.

In actual fact the military council, whose chairman is Generalissimo Chiang Kai-Shek, has organized since the beginning of the war a hospital service for the wounded on a large though still inadequate scale and is also the means of coordinating the many voluntary bodies which are working for the social and physical welfare of the troops at the front, writes a correspondent of the Manchester Guardian.

The task of providing sufficient hospital and medical supplies is enormous. But funds from this and virtually every other country in the world continue to come in large amounts and help to maintain the essential work.

For convalescent soldiers, the military council has established ten army convalescent camps, each capable of accommodating from 3000 to 5000 men. The camps, situated some distance from the fronts, have a particularly good effect on the morale of the men, who are treated with the utmost care so that they may return to active service as soon and in as good health as possible.

An interesting aspect of the convalescent camps is the questionaire which is put to the men from time to time. They are asked what they think of the war, of the camps and of the prospects of victory. To the question whether they wish to rejoin their old divisions when they are fully recovered the answer is invariably affirmative.

When the film vans go to the front the showing of the picture is preceded with a lecture and a display by one of the accompaying gymnasts. The films are usually of a patriotic character, but comedies are shown almost as much and are greatly appreciated by the soldiers.

After the film comes the musician—also part of the company—who teaches the men to sing new songs which the war has created. Such activities, combined with lectures, plays and distribution of food, clothing, cigarettes and sweets, do a great deal in the remaking of the Chinese soldier.

An inevitable and deeply significant effect of this social work among the fighting forces of China is the sense of political consciousness and unity which is permeating even to remote villages far from the fronts. In tiny hamlets in Hunan and Kweichow—many hundreds of miles from the fighting—women are knitting clothing for soldiers, men are sending little sums of hard-earned money into a village or district fund for the comfort of the men at the front.

General Chiang's "New Life" movement was never very popular with the people and was sometimes unduly puritanical. But the present war is showing, and itself fostering, a spirit of solidarity among the masses of China which will be the real test of Japan's strength.

We judge ourselves by what we feel capable of doing, while others judge us by what we have already done.—Longfellow.

GERMAN WORLD TRADE

German world trade is growing. In the first quarter of this year exports totalled 1398 million reichsmarks against 1082 last year. Imports also grew from 1283 million to 1360 million reichsmarks.

These figures do not include Austria, but it would be interesting to know to what extent exports of war muni-

SALLY'S SALLIES

Among the things that show which way the wind blows is a beach cottage on stilts.

The HUMAN SIDE OF THE NEWS

BY EDWIN C. HILL

Bees Never Eat Honey Made by Their Own Generation

Bees practise communism but never waver in their loyalty to the queen bee who is pictured in the circle.

The modern streamlined train harbors no hoboes. There isn't anywhere on its shiny surface so much as a toe-hold for a bum. But tramp bees fare better. Horning in or buzzing in on the shipment of a half-million bees from the south to northern states and Canada are many thousands of "hobo bees," cheerful pan-handlers who usually go along on expeditions like this. And the solid bee citizens and the tramps alike ride the crack trains.

Bees are communists with a strictly regimented social organization. But the only bee who ever gets a snack of honey made by his own generation is the hobo. To him honey is where he finds it. Diligent law-abiding bees eat only the honey made by their predecessors. Their busy lives go to storing up golden manna for bees to come.

That seems a quaint insectivorous idea, but if you will consider the ownership of the train they ride on you will be reminded that men, too, launch their industry far into the future. The West Shore railroad has security obligations set to mature in the year 2361. That is, it promises to deliver so much "honey" in that year to consumers still to be born.

The difference seems to be that the bees never extend their pledge beyond one generation, and when they die they leave a full discharge of their obligation. A bee will starve before he will eat honey which belong to his descendant — unless he is a hobo, and the hobo doesn't have descendants.

As human society moves farther along the road to complete bee-hive regimentation, the more tramps it makes, although the bees manage to keep the proportion down. In our planetary hive, indigence or slavery seems to be in close proportion to complexity and centralized control. Looking at nature, we are apt to regard any stable organization as benign and inevitable and in accord with biological laws. But isn't it possible that the vagabond bees are like old Carter Glass, "unreconstructed rebels" and hold-outs in a lock-step society?

Nature is neither a moralist nor a precisionist and recognizes no fait accompli. The bees have to work just as hard as we do to maintain the stability of their society. There are 15 policemen in each hive. If a hobo comes around he gets the bum's rush unless he brings a bit of honey. If he has this price of admission they will let him in for a visit, but out he goes after a look around.

Frequently the reserve police force of the hive is summoned to repel an attack of bees. They have prowlers, gangsters and extortionists, and there are curious crime waves in the bees' world. Usually the outlaws are killed when they are caught, but sometimes a bee will reform, bring some honey to the hive, take a work card along with the others, and live in peace with the community.

The bee police are constantly on watch against other racketeering insects. There is a tiny beetle which hides deep in a flower, grabs the rides unnoticed to the hive—or to the cave if he is riding a bumble bee He is so small he is apt to get away with some honey unless they are watching.

And here is a curious bit of soundly authenticated bee lore. When the bees catch one of these intruders, the crowd gangs him, wads him up in a ball of honey and rolls him out—wasting far more honey than he possibly could have stolen. It seems stupid, although it does visit poetic justice on the thief.

Those bees travelling north are sold by the pound—5000 of them to a pound. There wouldn't seem to be much of a chance for individuality in anything sold by the pound, yet Foster A. Lockhart of Lake George, who has raised bees and studied them for 52 years, says they dance for joy, moan in sorrow and sing with happiness. He winds wide emotional and temperamental differences among any predatory neighbors. Italian bees are quick-tempered and given to loud and ferocious buzzing.

To supply you or me with one drop of honey, a bee has to make 3000 round trips to a flower. In any hive, about 1000 of them die each day and 2000 are hatched. In addition to their policemen, they have undertakers, laborers, chemists, air-conditioning experts, nursemaids, and structural engineers. Theirs is the most extreme division of labor in the insect world and the nearest approach to communims—or fascism. Their queen won't even feed herself.

Every day, queens are shipped around the country through the mails. They ride in little two-room and kitchenette apartments cut in a piece of wood four inches long, an inch wide and an inch deep. The rooms are circular, and in them are the queen and 15 attendants who feed her. In the kitchenette is a slab of cream candy and honey. And they are the oldest royal dynasties in the world.

All this to make honey for future generations. And how like our own hive as we go on, more and more, discounting the future.

AUNT HET

By ROBERT QUILLEN

"I read today that fear and worry could cause stomach ulcers, so I know where Jim got his trouble

Contract Bridge

. . . and Shep Barclay Tells How to Score High

TOO LAZY TO COUNT

THERE ARE people who either can't or won't add up to 13. Usually they just "wouldn't be bothered". Or perhaps they "only play for fun". Others would like to ask them what fun they can find in just playing any old card. The real joy of the game is in figuring things out.

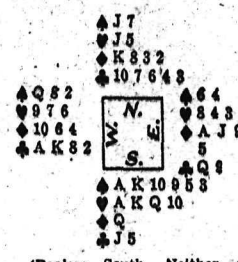

(Dealer: South. Neither side vulnerable.)

The bidding on this deal was opened by South with 1-Spade, to which North responded with 1-No Trump. South's next bid was 3-Spades. After 3-No Trumps by North, South showed his heart suit at four and North went to 4-Spades.

West started the defense by cashing the club K, followed by the A. When both East and South followed on both rounds, it was apparent that a switch was in order. The diamond 10 was next led by West and a small card was played from dummy. East decided to hold up his ace to knock off the king. The result was that the diamond Q captured the trick and South had no difficulty in making his contract. His losses amounted to the two club tricks and the spade Q.

Had East been awake and listened to the bidding he would have realized that, as South followed on two club leads and had shown a distribution of six spades and four hearts by his bidding, he held only one diamond.

* * *

Tomorrow's Problem

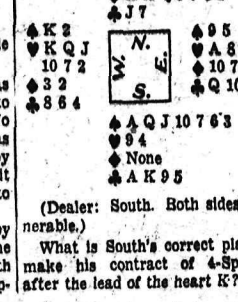

(Dealer: South. Both sides vulnerable.)

What is South's correct play to make his contract of 4-Spades, after the lead of the heart K?

?? Questions ?? ANSWERS

This column of questions and answers is open to any reader of the Nelson Daily News. In no case will the name of the person asking the question be published

Curious, Nelson—Can you give me some idea of the increase in religion in Canada in the last few years?

Following are figures given in the 1921 and 1931 census: Roman Catholics, 3,389,626 in 1921; 4,285,289 in 1931; United Church, 2,017,375 in 1931; Anglicans, 1,407,780 (1921); 1,635,615 (1931); Presbyterian, 1,409,406 (1921); 870,728 (1931); Baptist, 421,730 (1921); 443,341 (1931). Lutheran 286,458 (1921); 394,194 (1931); Jewish, 125,197 (1921); 155,614 (1931) Greek Orthodox, 102,389 in 1931; Mennonite, 58,797 (1921); 88,736 (1931); the Salvation Army, 24,733 (1921); 30,716 (1931); Christian Science, 13,826 (1921); 18,436 (1931); and Doukhobor, 12,648 (1921); 14,913 (1931).

F. G., Trail—Does the south magnetic pole attract a compass needle?

While the north magnetic pole attracts the north end of the needle and repels the south end, the south pole repels the north end and attracts the south end. This is true no matter in what part of the earth the needle is placed, and there is no reversal of the needle when the magnetic equator is crossed.

K. M., Salmo—How old do wild geese live to be?

It is difficult to say just how long they live but there is an authentic case of two Canada geese captured in 1855 in Chesapeake Bay that were still living in 1923.

C. E., Ymir—Are beet leaves really good to eat?

Beet leaves are more valuable food than beet roots. However care should be taken to select only leaves which have no diseased or dead-looking spots.

ACTIVE IN . . . KOOTENAY LIFE

V. C. Owen has worked with the Nelson Gyro club in its varied activities. He is also active in the junior board of trade.

WHAT THE PRESS IS SAYING

LATEST WHEAT PROBE

The Turgeon report, like that of Sir Josiah Stamp and other experts who have been connected with the various investigations, states that the futures market is essential, not only to allow hedging by traders, but also to stabilize the price and to give the grower a steady market. Without the futures market the buyer would be compelled to allow himself a far larger margin for loss and that margin would be deducted from the price paid to the farmer. As it is, there are few commodities in which the margin of profit is so close as in the grain business, a fraction of a cent per bushel, often being the deciding factor between profit and loss.

Mr. Justice Turgeon found that, during the period when the wheat pools were the dominant factor in the western grain trade, there had grown up a feeling of hostility towards Canadian grain among the importers, a feeling which must be dispelled. The alleged effort to hold up the importers and secure a price not warranted by world conditions had resulted in an increase in unsold stocks in Canada, and finally in resort to the governments of the country to guarantee the advances made by the banks.

—Fort William Times-Journal.

PRIME MINISTER AND THE PRESS

The tributes paid to the prime minister, at the annual dinner of the Parliamentary Press Gallery to the British Press, and especially his declaration of faith in the value of a free press, will be peculiarly gratifying to journalists and to the public at this moment. A few weeks ago there was genuine, and not unreasonable, suspicion that the extreme sensibility to criticism of foreign dictators might impose restriction, of an unofficial kind, on the liberty with which they are criticized in Britain, if not at home; Mr. Chamberlain's speech should satisfy everyone that their protests will have no effect on him. But his remarks inspire some pertinent reflections. He has now, in turn, guaranteed that there shall be no military conscription, no industrial conscription, no attempt to restrict the right to criticism and expression. In this he has the support of the vast majority of the country.—London Spectator.

ADVANCE WEATHER BULLETIN

For Western and Central Canada, embracing British Columbia, Alberta, Saskatchewan, Manitoba and Ontario.

Monday, May 30, 1938—Warmer, with showery rains about central regions, but on Pacific slope and also in regions of great lakes of Manitoba fairly clear.

Tuesday, May 31—Temperatures nearly everywhere considerably above normal; clouds, showers, windy conditions in central regions; on Pacific slope rainy.

Wednesday, June 1—Most of country fairly clear, but some cloudy conditions, with light showers on Pacific slope and in southwest sections of central regions.

Thursday, June 2— On Pacific slope and about west central provinces unsettled, cloudy, light rains, but most of east fairly clear; warm, but temperature quite variable.

Friday, June 3—Changeable temperatures about the central regions with somewhat cloudy, unsettled conditions, though not much rain, as much of country should be fairly clear.

Saturday, June 4—Some cloudy conditions and probably very light raining about Pacific slope and the southwest central regions, but most of country clear, cooler.

Sunday, June 5—Light rain clouds about [illegible] and cool weather in central provinces.

Week May 30 to June 5, 1938, in central provinces begins with temperatures up to or above normal in most parts, with some cloudy, showery conditions in the Alberta and Saskatchewan regions. Around middle of week temperatures change for most part cooler, but in general quite variable. No great rain storms expected, but there should be showery conditions throughout the country, and as these occur in various parts, the total rainfall for the region is estimated as up to or above the normal for the mid summer season.

In nearly every part of this region the month of June is the rainiest month of the year and the general forecast for the year of 1938 is for fully normal rain in all sections. It is true these June rains are showery, which means that they cover only local territory, leaving wide spaces in between, to be moistened by later showers. But the showers around this time should be frequent, so that total moisture ought to be fairly satisfactory for most of the region. The amount of rain to be expected in a normal June varies with the locality, though the figures in general show very fair amounts nearly everywhere. At Barkerville 4 inches, Kamloops 2; Edmonton, Prince Albert and Win-

They Drive Nails

Merry crowd watches women drive nails in Empire Day contest at Ymir. Mrs. Ed Lance was first and Mrs. M. Haines second.

Looking Backward . . .

TEN YEARS AGO
May 28, 1928

Miss Olive Barron returned to Trail from visiting her parents at Vancouver. — Miss Thelma Warton returned to Trail from visiting her parents at Vancouver.—Mr. and Mrs. Herbert Fairbank and children of Harrop spent Empire day with Mr. and Mrs. George L. Porteous at Queen's Bay.—The home of Fred W. Hindley at Harrop was destroyed by fire.—Fred Weir of Kaslo spent a few days with his parents, Mr. and Mrs. James Weir, Stanley street.

TWENTY YEARS AGO
May 28, 1918.

A postoffice has been opened at Porto Rico. The postoffice at St. Leon Hot Springs has been closed, and in future mail addressed there will be sent to Halcyon. Appledale has been constituted a money order office.—Major A. J. Budd of Queen's Bay was a city visitor.—Joel Silverstone left for Vancouver to report for military training —Miss A. Sutherland, Presbyterian deaconess at Trail, spent a few days with Rev. D. T. and Mrs. McClintock.

THIRTY YEARS AGO
May 28, 1908

Some moving pictures were put on in the Carney block.—Contractor Dancy has secured the contract to erect a summer home for P. J. Evans.—Neil F. MacKay, M.P.P., is a city visitor.—Mr. and Mrs. Arnot of Phoenix are guests of Mr. and Mrs. J. Kilby.—Maurice Powers, Rossland miner, was instantly killed when some new powder he was blasting with exploded. John J. Jones, timberman working with him was not severely hurt.—Born to Mr. and Mrs. Robert McKibbon at Rossland, May 22, a son.

Panorama

The Shot That Raised Cain

Jimmy Dunn has written a book called "Paper Chase". He tells amusing stores of the Great war. For instance:

In a neighboring battery was a newspaperman and an observer named Jim Broom, who, during the temporary absence of an officer, had to plot the range of his howitzer. "He was chatting merrily to us, and perhaps the plotting was a little haphazard. Broom telephoned the range to his howitzer. It fired.

"It was an interesting shot," records Dunn. "It missed the Ypres sector. It missed a great deal of Flanders. In fact, it missed the war. But somewhere, somehow, in the lord knows what important sequestered nook, Broom had made a clean sweep. Personally, I think he hit a corps commander.

"What we all knew was that shortly afterwards every gun in the German armament, and some they had obviously hurried over from the Italo-Austrian front, opened up. They bombarded all night and they bombarded next day. . . .

"Our dug-out was one in which the entry was made by sliding down, and as we crouched at the bottom we listened. There would be a volcanic noise. We would ask: 'Is that a shell, or is that Broom?' Happily it was always Broom.

"For two days the German army tried to hit Broom. Even today, when the lights are low and the fire is flickering, I close my eyes and try and imagine just what Broom did hit. . . .

When Domestic Ice Was Novelty

"An importation of an entire cargo of ice has just taken place by a vessel arrived in the river from Leer (Hanover) . . . The quantity contained in this cargo was something less than 100 tons weight in bulk. This is the first arrival of ice during the present season from any of the States of Europe, although there has already been one of considerable extent from the United States.—The Times, March 28, 1848.

So That's What Happens to Them

With the advent of the sun-tan season, some stores are shipping their window ladies to the studios for a new summer finish. The sun-tan idea is especially attractive for presenting bathing suits and summer dresses, and shows up well in the windows. The mannequins are refinished back to their original shade for the fall season.—Canadian Marketing.

FOR MINING CAMPS

Unsanded Cottonwood panels are suitable for all mining and other camp buildings. They are strong, waterproof, light and very easy to handle.

District Distributors

Wood, Vallance Hardware Co., Ltd.

"Build B.C. Payrolls"

UNEQUALED

A lady writes a brief letter saying she has used Pacific Milk for more than two years and adds that nothing can equal it for all purposes.

Pacific Milk

Irradiated, of Course

Have You a Used BABY CRIB ?

Why Not Turn It Into Cash?

A WANT AD Will Find a Purchaser

Two (2) lines 6 times 80c net
Two (2) lines once 20c net

Nelson Daily News
PHONE 144

What Is ROCKGAS?

ROCKGAS is natural gas condensed in handy steel containers that can be taken anywhere and connected to gas appliances of all types for cooking, heating or lighting, thus giving the convenience of city gas no matter where you live. It is non-poisonous and harmless and is the safest of all gas fuels.

Once you have ROCKGAS installed you have full gas service as if you were connected to city gas mains.

To cook with ROCKGAS is a joy, it burns without odor, muss or dirt, and is economical too. For lighting purposes it is ideal.

We will be pleased to explain all about this wonderful fuel and demonstrate its capabilities to interested parties.

Write, phone or call

KOOTENAY PLUMBING and HEATING Company, Limited

PHONE 666 — 357 BAKER ST.

NELSON, TRAIL TWIN BILL SUN.

Nelson's baseball nine will have a double chance to avenge a recent 6-0 pasting from the Trail senior baseballers, here Sunday. Three hours of fan entertainment in a doubleheader against the Smokey city squad is on the sports card.

There's to be a new moundsman on hand to help Steve Smith, popular southpaw, in the Sunday battles. He is E. Bright, of Metaline Falls, home of the outfit that whipped the home boys 4-2 last Sunday.

The rest of the lineup shows Gordon Richardson as catcher; Tom McInnes, second base; Lude Palm, third base; Al Euerby, short stop; J. Alles, centre field; T. McGregor, right field; Petrunia, catcher; T. Lund, Austin Brennan, and Art Ross utility.

MORE ABOUT MOTOR FIRMS

(Continued From Page One)

Charges against the three motor companies were contained in three separate indictments. These alleged the district attorney said, that the companies conspired toward "stifling and interfering with the interstate commerce for promotion of monopoly" and that their action caused "irreparable damage" to small automobile finance companies.

One indictment was against the General Motors Company, the General Motors Sales corp., the General Motors Acceptance corporation, and 19 individuals, including Alfred P. Sloan, Jr., and William S. Knudsen.

Another named the Ford Motor company, the Universal Credit corporation and its divisions, and Edsel Ford and 12 other individuals.

A third was against the Chrysler corporation, the Chrysler Sales corporation, the Dodge Brothers company, the DeSoto Motor corporation, the Plymouth Motor corporation, and the Commercial Credit company, and its branches. This also named Walter P. Chrysler and 17 other persons.

It was the government's second attempt to obtain indictments against the "big three' of the automobile industry. A grand jury at Milwaukee considered similar evidence last winter, but was dismissed on December 17 before it could make a report.

Films Developed ANY SIZE 25c and PRINTED
REPRINTS eight for 25c DECKTED
EDGE PRINTS—VALUABLE COUPON
CRYSTAL PHOTO SERVICE
WEYBURN SASK.

MORE ABOUT SWEEP

(Continued From Page One)

Among them were 34 who drew tickets on probable starters. They will nurse for five days hopes of sudden riches. Tickets on the winning horse would pay them £30,000 ($150,000), on the second horse £15,000 and on the third horse £10,000.

The sweepstake will pay a total of £1,458,079. Ticket buyers throughout the world paid 2,384,059 for chances to share in it.

A second drawing tomorrow will pin £1160 each to holders of 50 tickets which will be drawn for residual prizes and £100 each to 1400 winners of cash prizes.

These, and holders of tickets on non-starters in the race, will have no further chance for the large prizes.

Two Canadian tickets were drawn on Pasch, the 2 to 1 favorite. They were "Big Bill," CM64922, and "April Fool", EL40230.

The horse that would send the most money to Canada by winning is Caveman, a 50 to 1 shot drawn by five Canadians.

Ymir Pastor Goes Vancouver Church Instead of Burnaby

Rev. Charles E. Motte, of the United church, Ymir, was reported in the Daily News as having been transferred to Burnaby. This was incorrect. Mr. Motte has been appointed to the charge of Beaconsfield Church, Vancouver.

MORE ABOUT FLOODS

(Continued From Page One)

The West Arm of Kootenay lake at Nelson was up 10.8 inches, making the rise slightly more than 2½ feet in three days.

FOUR-DAY RUN

Normal freshet expectation in the Kootenays, it is pointed out by engineers, is about three days of peak run in the normal year. This year there have been four days of continuous high runoff in the creeks and streams, and it is hoped the bulk of the heavy runoff is past. It is admitted, however, that should there be heavy snow still in the upper hills, and should there be continued hot weather, high water may continue for several days yet.

Cooler weather Thursday night assisted in checking the creeks.

The Goat river near Creston was less troublesome yesterday, stated O. G. Gallaher, assistant district engineer for the department of public works, on his return from that district, where he joined in the fight to keep the river from overflowing and causing extensive damage. The river rose about six inches Thursday night and was belived to be at its peak then.

QUIET NELSON AREA

"Everything quiet" was the report in Nelson district. South of Salmo, where the rising Salmo river covered the road to a depth of four to six inches beginning Tuesday, there had been sufficient recession to clear the road. None of the bridges on the Nelson-Nelway highway were in particular danger.

Along the West Arm, while creeks were still running high, none of the bridges were in particular danger. There has been little or no threat to the safety of bridges west of Nelson to Robson, the report for Rossland-Trail riding covering Castlegar west beyond Rossland, Fruitvale to Trail and Pend d'Oreille valley, was that "everything is under control". The Columbia and smaller rivers were still rising however.

The Slocan made no report Friday of threatening or dangerous conditions, and hence it was taken that creeks and streams in that district were not causing apprehension. Snowfall in the Slocan was not as heavy as in some of the other districts, it was pointed out.

TRAINS UNINTERRUPTED

Some apprehension was caused by the height of the Michel river in East Kotoenay and crews were standing ready to take action if needed, but there appeared to be little immediate danger.

Since clearing of debris from the Canadian Pacific railway track at Blake early in the week after an old creek bed filled again and brought down an accumulation of rubbish, there has been no major obstruction of railway lines on the Nelson division. Railwaymen as well as provincial government public works men were watching the freshet waters closely, however, standing prepared to meet each situation as it arose. Major concern of both railway, government bridge and road crews was to prevent streams becoming dammed up by logs and debris jamming in the creek beds and against bridges.

ELK RIVER HIGH

FERNIE, B.C., May 27 — Hot weather of the past few days has brought the Elk river to the flood stage.

A crew of 30 men has been sent to Hosmer, eight miles east of Fernie, where the road is under two feet of water. If the flood conditions are not checked at this point traffic will have to be stopped.

The river is over the banks at the West Fernie bridge and both the curling and skating rinks are flooded.

FRASER RISING AT RECORD SPEED

MISSION CITY, B.C., May 27 (CP) —Annual flood danger from the racing Fraser river struck Mission City district again today as the river gauge showed a rise of more than three feet in 24 hours.

River observers said the rise was faster than "any other time since records were first kept 40 years ago."

MONTANA THREATENED

LIBBY, Mont., May 27 (AP) — Northwestern Montana streams, swollen by water from rapidly melting snow in the high mountains, neared the flood stage tonight.

At Rexford east of here, the Kootenai river was reported rising at the rate of an inch an hour today. The Yaak river, in the western part of Lincoln county, was reported to have left its banks.

At Libby, the Kootenai was dangerously high and rising steadily.

Conservatives Hear Morgan, B.C. Organizer

J. H. Morgan, official organizer of the British Columbia Conservative association, addressed a lengthy meeting of the Nelson Conservative association in the Canadian Legion rooms Friday night.

He had just arrived from a meeting of the Cranbrook Conservatives, where four delegates were elected to the provincial convention to be held in September.

Mr. Morgan announced the provincial convention would be held at Kamloops, but on a suggestion by C. B. Garland that Penticton would be more accessible for Kootenay and Okanagan people, he said he would take up the question with the provincial executive. Trail and Nelson were also discussed as possible convention centres.

Owing to the length of the meeting, no resolutions were drafted, but a committee of five was appointed to draft resolutions for the Ottawa convention and present them to a larger meeting in the near future, possibly on June 9. C. F. McHardy, Stanley Horswill, C. B. Garland, H. B. Gore and Morris Bercov were named the committee with Mr. McHardy chairman.

Buy or sell with a Classified Ad.

MORE ABOUT WOLF DIVORCE

(Continued From Page One)

Fruitvale under compromising circumstances. Carl and Paul Wolf, brothers of the petitioner, and William Bagg and Arthur Bagg, their companions, testified to seeing Mrs. Wolf and Stratton. Mrs. Wolf denied there had been any wrongdoing by herself and Stratton, and claimed she was the victim of a plot.

When the case was called Friday Miss Stratton was placed on the stand by Mr. King. She testified Jacob Wolf asked her on May 13, *in the presence of her mother and* Carl Wolf, to state when she appeared in court that she did not know Wolf, and that she did not know anything about the November occurrence. "A couple of months" before the theatre and supper party in November Wolf had told her he was going to get a divorce, she said.

LETTERS ARE ENTERED

In cross-examination Mr. Baker entered as an exhibit a letter in which Miss Stratton said she was "very much insulted" by the appearance of her name in the Nelson Daily News in connection with the case, adding she was engaged to a young man in Kaslo and that the publicity was causing trouble. She suggested an apology in the newspaper. Miss Stratton told the court she made an untrue statement in the letter when she said: "I don't see why I should be mentioned in this case when I don't know this party."

Regarding two other letters dealing with her "nights off" when working at Trail, Miss Stratton described as untrue the statements in the letters that she was not able to go out Thursday nights.

She had never been engaged to Jacob Wolf, but when after residing on a neighboring farm at Wood Mountain, Sask., he left for Grenfell, "he promised he would send for me." She had known Wolf seven or eight years, she testified.

NOT IN KASLO

Called in rebuttal, Wolf denied he had been in Kaslo May 13, and stated he had not seen Miss Stratton "until today". He never lived at Wood Mountain except to work for a month or so in the spring on his father's farm, and never told Miss Stratton he would "come back for her." He did not know Miss Stratton then, he said, no did he know where she lived.

John Wolf, his father, detailed places in Saskatchewan where the family lived, stating his son was home "part of the time and part working out". He had never seen him with Miss Stratton.

Carl Wolf, brother of the petitioner, third rebuttal witness of the day, stated he had never been in Kaslo as alleged by Miss Stratton. He said he had never been there in his life.

LETTER, CHRISTMAS CARD

Recalled by Mr. King, Miss Stratton identified a letter she said she received from Jacob Wolf while he was residing at Grenfell, Sask., and a Christmas card she stated received from him in 1936, identifying the handwriting and adding that she had other letters from him, as well as pictures, at home. She had known both Jacob and Carl in Wood Mountain and they had visited in each other's homes.

On the stand again, Wolf denied that he had sent the Christmas card and declared the writing on it was not his. Nor had he seen the letter before, he said. He had never written to Miss Stratton. Some of his personal belongings such as pictures, papers, snapshots, cooking utensils and so on, which he had left in the house he and his wife occupied previous to separating, were missing after his return from the prairies, he added.

Summing up, Mr. King argued that evidence of adultery was not supported and that the circumstances alleged made it almost impossible. He charged an attempt to connive was shown by the stories of the prosecution witnesses.

The only reason Evelyn Stratton was brought into the case was because Mrs. Wolf lost her husband's affections and blamed it on another woman, Mr. Baker argued. He charged "a deliberate attempt to fabricate evidence" in the form of a letter to Mrs. Wolf, said to be from her father-in-law. He submitted Mrs. Wolf "has put on an act in the courtroom", suggesting "she has been to too many picture snows."

The burden of proof of adultery rested on the petitioner, his lordship said. There had been contradictory evidence to a marked extent throughout the hearing, and "in the midst of all this contradictory evidence the petitioner has not satisfied me that the respondent committed adultery. The petition is dismissed."

MORE ABOUT Robertson Case

(Continued From Page One)

Friday morning the petition was again presented and Pete Kapak, proprietor of the New Grand hotel, was called to identify the hotel register as of February 18.

It was after he had been heard that his lordship requested Robertson be subpoenaed, and late in the afternoon the case was called again for the fifth time.

Robertson denied that he and his wife had made any arrangement, agreement or bargain as to provision of divorce evidence. He denied there had been any collusion to provide divorce evidence, and volunteered that he had "given her cause" for divorce.

DUTY TO INQUIRE

His lordship in giving judgment stated it was his duty to inquire into the question of collusion between the petitioner and respondent.

"I do not think one should begin with the suspicion of collusion," he said, "but it is necessary that the court satisfy itself whether or not the petitioner is an accessory to or conniving at the adultery, and the court inquires whether or not the petition is presented or prosecuted in collusion—

"I have done my utmost to investigate the matter fully and have asked anyone having evidence to come forward—"

Stating it was unusual to request calling one of the parties as a witness, his lordship stated he could not find that Mrs. Robertson "has during the marriage been an accessory to or conniving at adultery, nor that the petition was presented or prosecuted in collusion."

In justice to the petitioner "and to the public who are concerned in this matter" he could come to no other conclusion than that adultery had been committeed, he stated, and had no reason to refuse the petition.

MORE ABOUT CAPT. ORR

(Continued From Page One)

was first promoted to captain of one of the lake tugs, the Valhalla, on October 1, 1905. All his service was performed on Kootenay lake, and included handling of tugs and passenger steamers. At the time of his retirement, due to ill health, he was master of the Moyie, but previously was master of the Nasookin before it was taken off the Kootenay Landing run in December, 1930. Before that he was master of the Kuskanook on the upper lake run.

He enlisted in January, 1917, but before the war was over was invalided home from Mesopotamia.

Captain Orr had made his home at Nelson from the time he came to the Kootenays. Ranchers and residents in nearly every cove and bay on the main lake and west arm knew him. He was a member of the Nelson District Oldtimers association.

Wait Information From England on Smoke Eaters' European Trip

TRAIL, B.C., May 27—Nothing definite on Smoke Eaters proposed trip to Europe next winter had been received to date, but through the C.A.H.A. and the B.C.A.H.A. the Trail Hockey club was awaiting information on plans of the British Ice Hockey association, London, England, it was divulged by O. H. Nelson, reelected president of the Trail Hockey club at the general annual meeting in the city hall tonight.

All possible was being done to hurry receipt of necessary information so the local club would know what action to take from there, Mr. Nelson said. Copies of letters received from Prof. W. G. Hardy, C.A.H.A. president, Edmonton, concerning communications with the British association, had been given to each member of the team.

When several asked about whether the team would be intact to make the trip, Mr. Nelson replied that so far none of the boys had told him they planned leaving Trail.

FINANCIAL MATTERS

Alderman J. A. Wadsworth informed the meeting that the Trail hockey club trust fund, for which a drive was made after the team arrived home, amounted to $3642.

Financial report of the club for the year showed that after starting with a balance of $268.87 and handling $7037.36, there remained a cash balance of $382.56.

The hockey players accident fund began the year with $802.23, received donation of $300 from the hockey club and disbursements were $168.4 leaving a cash balance to date of $933.76.

Other officers elected were as follows: James Buchanan and L. A. Campbell, honorary presidents; "Rusty" O'Sullivan, vice-president; C. E. Crowe, Jimmy Morris, "Buck" Buchanan and Clifford Morgan, executive.

It Happened This Week!

CHEQUE PROVES BLESSING IN TIME OF NEED

On Tuesday we received a letter from a young woman who is in domestic service in an Ontario city. She acknowledged the cheque for insurance policy No. 368,243 on the life of her sister and said:

"This policy was a wonderful asset. My sister and I work in private homes. Mary always kept her insurance paid but saved little otherwise. Having no home she was taken to the hospital and was sick for three weeks. There were doctors, special nurses, and finally burial expenses. Had it not been for her insurance I would have been in debt for a long time. Now her debts are paid and I have some money to make me feel independent in my lonely hours."

It is to those receiving modest incomes that insurance often means so much. In the case stated above it meant the difference between independence and a lengthy financial burden.

When choosing your life insurance company consider the 68 year record of this Canadian "mutual" company. Any of our representatives, or Head Office will be glad to assist you in selecting the right type of policy.

MUTUAL LIFE OF CANADA
Established 1869
"Owned by the Policyholders"
Head Office - Waterloo, Ont.

GEO. GIBBONS, District Agent, CRANBROOK, B.C.
GEO. W. DILL, Representative, NELSON, B.C.
H. A. POWELL, Representative, CRESTON, B.C.
JAS. SKINNER, Representative, TRAIL, B.C.
THOS. BECK, Representative, FERNIE, B.C.

THE UNIVERSITY OF ALBERTA
In cooperation with
The Provincial Institute of Technology and Art
Offers the Sixth Annual
Banff School of Fine Arts
ART and DRAMA August 1 - 27
MUSIC August 8 - 27
Intensive courses under outstanding artists.
Write for Prospectus to the
Department of Extension, University of Alberta
Edmonton, Alta.

News of the Day

Barn dance at Alex Stesin's, Silver King Road, tonight. (1694)

ROBERT NOLTE, master tailor for ladies and gentlemen. (305)

Will sell my $75 equity in a new refrigerator for the best offer. Apply Box 1641 Daily News. (1641)

Clearance of Spring Hats MILADY'S FASHION SHOPPE (1688)

Reserve June 22, Rose Queen Festival, auspices Church Redeemer. (1677)

Keep in mind Nelson Boy Scouts' Dance, June 3, Armory. Tickets now on sale. (1672)

Members Nelson Operatic Society remember party Monday night, May 30th. (1680)

Military whist drive, auspices L. A. of B. of R. T., Canadian Legion, June 3, 8 p.m. Admission 25c. (1654)

Hot Plates, Single $1.75 and $2.25. Double, with three heat switch, $5.00 and $7.00 at Hipperson's. (751)

Fresh frozen Ice Cream. Special today double-header cones, 5c. GOLDEN GATE CAFE (1691)

PIANO STORAGE—PHONE 106 WILLIAMS' TRANSFER (1256)

Spend your week-end at the OUTLET HOTEL, Procter, B. C., while the Big Fish are Jumping. (1678)

Nelson Registered Nurses' Assoc. Annual Silver Tea, Nurses' Home, TODAY, 3-6. Musical Program. (1282)

American Home. New York News. BISHOP'S NEWS STAND (227)

Baseball Double Header, Sunday, Trail Srs. vs. Nelson Srs. 2 and 5:30. Parking space for cars. (1626)

SPECIAL— 4-PIECE COLONIAL MAPLE BEDROOM SUITE, $79.50. FINKS LTD. (1693)

SEE A. TERRILL FOR UPHOLSTERING AND DRAPERIES. 120, HIGH STREET. (285)

AINSWORTH HOT SPRINGS Enquire about special early season rates on cottages and cabins. (1569)

Straw hats — cool and comfortable for summer wear JACK BOYCE (176)

It's time now for the calyx spray and the codling moth. Call T. Roynon, View St., for efficient spraying. (1685)

Take home some of our fresh made Ice Cream. You'll enjoy it. GOLDEN GATE CAFE (1691)

WESTINGHOUSE Dual Automatic Refrigerators for better living and money ahead KOOTENAY MUSIC HOUSE

Dine at KOKANEE LODGE. Meals at all hours. 1½ miles from the North Shore ferry—just a pleasant half hour walk. (1675)

CHOCOLATE MILK — cool, refreshing and nourishing. Buy a bottle today. "KOOTENAY VALLEY" DAIRY. Phone 116. (284)

DANCE — TONIGHT — DANCE In Eagle Hall, Music by The TROUBADOURS Gents 50c -:- Ladies 25c (286)

For Birthdays, Anniversaries, Bon Voyage, and that Sick friend— Give Flowers KOOTENAY FLOWER SHOP (1126)

Have you tried LEDINGHAM'S Date Nut and Silver or Chocolate Malted Milk cakes. — They are delicious. (1684)

JUST ARRIVED — 1938 NORGE Gas and Electric Ranges. See them on display at McKAY & STRETTON'S (706)

SPECIAL, MAC'S GREENHOUSES — LARGE TOMATO PLANTS, OUT OF POTS, 75c PER DOZ. FRONT ST. OPEN NIGHTS. PHONE 910. (1657)

McDONALD'S Ginger Ale, Coca Cola, and other fine drinks, packed in a sanitary factory. Bottles sterilized in an up-to-date Miller Sterilizer. McDONALD JAM Co., Ltd. (1361)

For your Sunday dinner — visit our new dining room — cool and comfortable. GOLDEN GATE CAFE (1691)

THE BEST COSTS LESS Buy your Health and Accident Insurance from Frank A. Stuart, successor to Stuart & Warburton, Dist. Mgr., Mutual Benefit Health and Accident Assoc. Est. district office 577 Baker St. Phone 980. (1681)

New Through Service to SEATTLE and VANCOUVER
Lv. Nelson ..... 6:45 a.m.
Ar. Spokane ..... 12:10 p.m.
Lv. Spokane ..... 12:45 p.m.
Ar. Seattle ..... 11:20 p.m.
Lv. Seattle ..... 12:30 a.m.
Ar. Vancouver ..... 5:45 a.m.
Phone 800 for further particulars.
Greyhound Lines
221 Baker St. Phone 800 (237)

TOO LATE TO CLASSIFY

FOR RENT, FURNISHED HOME. July and August. Ph. 837-R. (1695)

FOUND, ON BAKER STREET, A Yale key. Owner may obtain by applying at Nelson Daily News (1696)

For Better Telephone Service
The Operators Will Say,
"THANK YOU"
Instead of Repeating the Number

Adopting a method already in use in Vancouver and other British Columbia cities, Nelson telephone operators will shortly cease to repeat the number back to the calling party. They will simply say, "Thank you," after being given the number, and will then proceed to put the call through.

The new method, which is widely and successfully used on this continent, not only provides a higher degree of efficiency in handling calls, but also sets a standard of courtesy which tends to make more pleasant the innumerable daily contacts between the Telephone Company and the telephone users.

The new operating practice will go into effect in the Nelson exchange on May 30. Here is how a call will be placed under the new method:

Operator: "Number, please?"
Calling Party: "123."
Operator: "Thank you."

But if the operator is not certain that she has heard the number correctly, she will say, "What number, please?" so that it can be repeated to her, and she will not proceed with the call until she is sure of the number.

BRITISH COLUMBIA TELEPHONE COMPANY

WHEN PROF. QUIZ IS "STUMPED"—IT'S NEWS!

Radio's famous "Never-wrong" Man compares 1938 car values . . . frankly admits "How you can price a Nash so low is a mystery to me!"

"PICKING a new car is like competing in our weekly Battle of Wits," explains Prof. Quiz. You have to know the FACTS to win!

"Make this comparison: Almost no difference in delivered prices, but LOOK at the difference in value!

NASH VS. "ALL 3" CARS

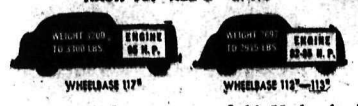

"Or, put it this way: to *match* this Nash value in 5 other cars means paying an average of over a hundred dollars more!

"And that's just the 'starter'. Nash alone offers the 12% gasoline savings of the new simplified 'super-thrift' engine.

"No car anywhere near Nash's low price offers you the famous Nash Conditioned Air System* : : the Automatic Cruising Gear* : : Vacuum Gear Shifting* : : 'Dancing Sand' sound-proofing : : : or the 'bed-in-a-car' feature.

"Such finer features as *complete* full-pressure lubrication, and 7- and 9-bearing crankshafts, are exclusive with Nash and America's most expensive cars.

"I tell you, I don't see how Nash can put such low prices on such outstandingly superior cars!"

OUR ANSWER: Nash knows the only way to win against long-established rivals is to build SO MUCH MORE VALUE into its cars that the public can immediately SEE it!

See the Nash X-Ray System which gives you the inside story on 1938 cars. Ask your dealer!

You Can't Beat A NASH
THE GREAT INDEPENDENT

(*Optional—slight extra cost)

NASH - LAFAYETTE DEALERS FOR NELSON AND DISTRICT

KOOTENAY MOTORS (NELSON) LIMITED
PHONE 117 213 Baker St. NELSON, B. C.
SERVICE AVAILABLE ACROSS CANADA

ONE MORE WEDDING!

(Continued From Page Four)

to an automobile, and taken for a ride. He did not know where the building was located in which he was held captive. However, he judged it was a couple of miles from the spot where he had met the men.

He had been taken to a fairly comfortable bedroom-living room, whose windows were barred, and left. First, he had been searched for weapons. Four days had passed and he was growing restless. He welcomed any events that broke the monotony of the hours. When the men hit upon the idea of asking ransom for him, which followed discovery of his police card and other identification papers, he approved the idea—silently. At least, the world would know he was somewhere.

"What's this?" one of the two examiners queried, picking up the pages of his play.

"Some drivel I was writing I had a hunch it might be a play."

They left it with him. During the hours that followed he continued to work on it. It was quite remarkable the way that the human mind could function, the clarity and aloofness that it could portray, when it stepped aside from its own living contacts, he mused once in a while. He was doing good work, that he knew. Good work that would be burned probably, in order to destroy all evidence.

Now and then he thought of Barbara. He hoped she would be very happy with Ray. If he, Garry Page, struggling young playwright who had hit Broadway, by some quirk of fate, were going to have his curtain rung down, it was much better for everyone concerned that Barbara was in love with Ray, and that Wenda was entirely removed from the scene.

His kidnappers came into his room, interrupting his flow of thought.

"Hand over the pages, guy," one of them said.

"A lot of them. They'll make a big bonfire," Garry answered.

"Not on your life. This is proof that we've got you here. We're mailing 'em to your office."

They were taking chances! If these men would go to such risks, they were as desperate as he had imagined.

"Then what?" he asked. He had not heard the baby crying all day. The day before it had been fretful. Apparently it was in a room next to his.

"If those rich bozos come across, it will be worth the risk. Take a note."

Garry wrote as they dictated: "I am certain my release will follow if you comply to agreements of the men holding me. Garry Page."

"Wouldn't you like to be really certain?' 'one of the men asked.

"What about the child?" Garry asked. "Any word from his parents?"

"They are leaving the money at a place we told them to, tonight at 12. If it's unmarked money, all ones and fives and tens, we're dropping the kid off in another spot two hours later. You might as well know. You won't be telling anyone."

Under the half smile on Garry's face the muscles of his chin and cheeks were taut. Yet he talked with a gay half drawl: "Thanks for telling me. It gives me something to think about."

"Not so dumb, are you, brother?"

Garry shrugged. "The cards are stacked against me."

The men closed the door as they went out. They did not lock it. After a while he heard the chugging of a car and knew that some of the group had gone away. He had a premonition that things were going to happen an dhappen fast.

(To Be Continued)

Bird Bath Should Be Safe Place

In the winter we lure birds to our gardens with feeding trays, and in the summer with bird baths for both drinking and bathing purposes. There are wrong and right ways of planting about a bird bath, and many people by making a wrong planting unthinkingly endanger the lives of the very birds they wish to atttract.

Figure 1 of the Garden-Graph shows a bird bath set in wrong type of planting. It is surrounded with tall growing shrubs and perennials which are permitted to grow close to the bird bath itself. This is dangerous for the birds that come to drink or bathe, since the tall, thick planting affords a screen in which their four-footed enemies can hide, ready to pounce upon the unsuspecting birds.

Figure 2 shows a decorative type of planting around a bird bath, and one that does not permit bird enemies to lie in hiding.

When buying or making a bird bath do not select one which holds any great depth of water, as the small birds are afraid of deep water. The depth of water at the outer rim should not exceed one inch, and the depth in the center should not exceed three inches.

* * *

A mulch of peat moss or other light material about the base of the newly planted trees and shrubs

Wrong and right bird bath planting

will conserve moisture and save labor.

* * *

Seeds of herbaceous plants may be sown outdoors from now on.

* * *

If herbaceous plants are moved from now on they should be pot grown in small divisions, especially the asters and similar plants which may become woody with age.

Inside & Out!

OF NELSON HIGH SCHOOL

WITH R.J.C.

What fun to always tell the truth,
And never tell a lie.
Some day, when I am very old,
I'll give the thought a try.

(Dedicated to "Inside and Out" by R. M.)

Good Morning! Like black plush on which a cosmic hand has laid an arrangement of diamond-studded dominoes, against whose almost geometric brilliant-on-black pattern the monument and the dome stick up like chessmen of mother-of-pearl, abandoned by some vanished giants who grew wearied of their games. Or don't you care for quaint conceits? You're right. The above simile of verbal nonsense is what one flier told a newspaper what he thought Washington looked like from the air. (He may be right, but I don't like his altitude. A Pun, my soul!)

IS IT THE TRUTH?

You seldom see two co-eds matching coins or tossing to decide who shall pay the carfare, the soda check, or such small (?) item. Boys and older boys do it a lot—girls almost never. Why? . . . At a certain gathering the other night I heard an argument about this. It was said as proof that women are merely good-sport or social gamblers who love any play of chance for its own sake. If we were, it was agreed, we'd toss and match coins among ourselves the way the boys do. . . . "Nonsense!" shouted my gentleman escort. "Women don't toss a coin because they know they'd probably drop it on the floor, and get mussed up scratching around for it. The girls like to gamble just as much as the men—only they're too butterfingered for coin tossing." I will admit that it wasn't an exactly complementary observation, but I wonder if it's true? What is your conception?

FASHION HINTS

According to your correspondent's correspondent in Spokane: "Co-eds here at Lewis and Clark High school fired right back at the gentlemen students who criticized their dress as 'dowdy'.

"The girls posted these suggestions for the school boys (or should I say 'us school boys'?) on the bulletin board:

"1. Shave. Why increase blue Monday with a blue beard?

2. Wash your neck. (Daily if possible).

"3. Wear a shirt under your sweater and have the sweater cleaned occasionally.

"4. Press your trousers so they will look less like burlap sacks.

"5. Carry a handkerchief."

OUR FAN MAIL, Singular

From Elaine Eous we get this lovely letter:

Sir—I have been a fairly steady reader of The Daily News for the past two or three years, and I see no reason why a perfectly good and sensible newspaper should be spoiled by the illiterate babbling of a nit-wit who got into the wrong school by mistake. Last year, the column "Out of the Mouths of Babes" was sparkling with witticisms, but this year the column has lost all the sparkle. (I think that a person with some sound common sense should be appointed to take charge of this column.)

(Sgd.) "Miss Elaine Eous, alias "Giggles," Silica, B.C."

Thanks "Giggles" for your "sparkling" letter. And how is everything at Silica? (In your next letter would you mind giving me full particulars. We used to live near Silica in a very simple farm called "One Shy Cow.")

GASSUP

It is rumored that there is to be a popularity contest at Nelson High school. Our vote for the most popular boy would be Howie Campbell, with yours truly a close second. (Oh yeah?) And remember boys, the next time you throw tomatoes please take them out of the can first. . . . We haven't come to the most popular co-ed yet, but all their names can be found on the back of Mr. Campbell. . . . We wonder why the Boy's Health class is getting so small these days. Is it this hot weather or the tough assignments? . . . It appears that Sheila Dunwoody is a bit "fed up" with school life. . . . And Sheila, Jim Dodding is still living in the same place. Yes, and I know Wright MacIntosh. I hope Phyllis enjoys this column. . . . Maybe it is good that the Daily News "cut" some from our chatter. . . . There was no one on the floor dancing but Bud Emery and Kay Maber. Little did they know they were dancing to "O Canada" at the track meet in Kimberley. . . . Seen around on the 24th: (a) Audrey Emery, Edna Bush and two companions (m) this side of Blaylock's. Audrey was sitting in the boat washing her feet, while the others were standing on the sand talking. (b) Georgina Williscroft and Jack Whitfield going to a dance. (c) Shirley Scatchard, Genevieve Grizzel, Muriel Smith, Bill Taylor and Hank McKenzie were at Ainsworth with Duchess in the lake. (d) Jerry Mann told yours truly and company all the good fishing spots. P.S.—We got one small fish. (e) Frank Swerydo was laughing his eyes out at two boys who couldn't get their boat going. (f) Annie Kosmo and Leonard Jenny tried to hide in the back seat of the car on Baker street. We didn't see them. (g) It was unlucky for eighteen-year-old Jim Allan. He lost to Leigh McBride in a ripping game of golf. (And we (?) thought he couldn't be beaten.)

It never fails to happen: It rained and hailed at Salmo on the great day. And in Ymir they were singing "Hail Columbia". (I think it was "hail") . . . Three cheers for the boys and girls who cleaned up the lab. . . . Now we know why the grade X's are looking so well, they're living up to their menus. . . . We hear the Blue Bombers are going to blast the 111th Artillery softballers. (or be blasted.) That will be a real fight. . . . What is the matter with the other part of "Inside and Out"? Have they run out of those flowery phrases they used to have? . . . That reminds me, this column emphasizes the "truth, the whole truth and nothing but the truth." . . . We send the best of luck to the students who are about to take exams in their music. (Especially B. F.) . . . It appears that what we prophesied came true. Have you noticed Hazel Smith's ear? . . . The little dig at the House "A" softballers was all they needed. They played "B" last Wednesday and made the game a good clean one. They managed to squeeze out a 32-2 victory. It must have been 'Bad breaks'. Live up to your slogan boys: "Pep without purpose is piffle". . . . Goodness Haskins, the fog seems to be a little heavier this week.

No Race Suicide; Win Prize at Ymir

Mr. and Mrs. Clarence Anderson won prize for largest family at Ymir May 24 celebration. You will notice that in this family the girls have rather the best of it.

J. L. JACKSON AGAIN HEADS POST MASTERS

VICTORIA, May 27 (CP).—J. L. Jackson of Salmon Arm, B. C., was reelected president of the British Columbia branch Canadian Postmasters' association at the final business session of the association convention here today.

W. H. Kipp, Chilliwack, B. C., was elected vice president and C. H. Allison, Quesnel, B. C., and W. McDonald, Vancouver, were elected as members of the executive. The secretary will be appointed by the executive.

Lieut.-Col. E. J. White, Dominion president from Bathurst, N. B., congratulated the branch on their successful convention.

I. O. D. E. CONVENTION TO OPEN AT VANCOUVER

VANCOUVER, May 27 (CP).—Officers and delegates of the 38th annual meeting of the Imperial Order Daughters of the Empire national convention poured into Vancouver today as white-clad standard bearers rehearsed the parts they will play in official opening ceremonies Saturday night.

While the standard bearers marched in the ballroom of a downtown hotel, carrying huge Union Jacks, committee members met in closed business sessions which will last until late evening.

Lieutenant-Governor Eric W. Hamber of British Columbia and Mrs. Hamber will attend opening exercises.

WOODSWORTH TO SPEAK IN SASK. CAMPAIGN

REGINA, May 27 (CP). — J. S. Woodsworth, Dominion leader of the C. C. F., will enter the final stages of the Saskatchewan election campaign. On June 3 and 4 he will speak in the constituency of Cannington in the south-east, June 6 in Moose Jaw and June 7, the day before polling, in Estevan.

Kimberley and Cranbrook Gunners in Tactical Exercises and Practices

CRANBROOK, B.C. — The 107th field battery R. C. A. and the 108th howitzer battery from Kimberley with brigade headquarters of the 24th Kootenay field brigade R.C.A., took part in tactical exercises in the vicinity of Fort Steele May 22. Guns were placed in position to cover a certain field of fire, and observation posts set up to communicate with gun positions by field telephone.

In the afternoon guns and equipment were withdrawn to Peckhams lake where valuable practice in shooting and observing were carried out with the use of an aiming rifle and the 18 pounder gun.

Members of 107th Field brigade who passed in the recent artillery examinations following a six weeks course were Lt. P. N. Russell, who took a technical course, to qualify in artillery subjects and gunner at Winnipeg, and Lt. F. C. Aitkens, Lt. N. Reid and Lt. F. Jensen who qualified for lieutenants at Cranbrook.

KIMBERLEY, B.C. — The 108th Field Battery Royal Canadian artillery left Kimberley with guns and field equipment Sunday morning, May 22, to take part in field manoeuvres. The convoy traveled to Fort Steele, via the Wasa road, and was led by Lieutenants Foubister and Todd in a light car, followed by No. 1 Howitzer 4.5 drawn by Leo Rivet's truck and No. 2 Howitzer 4.5 drawn by E. Therreault's truck. The next car to leave was Capt. Reeves', accompanied by Lieut. Smith and B. Q. M. S. Forteath, which overtook the convoy and proceeded to place designated to give Lieut. Smith an opportunity to select the observation post before the batteries arrived. Last to leave was Capt. Kennedy, the battery commander, who made an inspection of the entire convoy and led them to their gun positions and made ready for an inspection by Lieut. Col. D. Philpot, which took place later on and was very instructive, giving the 108th splendid practice in transport and field work.

The officers and personnel of the 107th Field Battery R. C. A. Cranbrook had taken up a position nearby, and had with them a complete equipment for field service.

The two batteries proceeded to Peckham's lake for lunch, afterwards engaging in target practice with the 107th 18-pounder. The colonel instructed the Cranbrook battery to demonstrate their gun drill and target shooting for the 108th battery, also allowing the Kimberley battery to do practice on their gun, which was immensely enjoyed by officers, N.C.O.'s and men.

The day's scheme was arranged by, and under the command of, Lieut. Col. D. Philpot (D.S.O.) (O.B.E.) O. C. 24th (K) field brigade R. C. A., who led the combined convoy on their return home.

Those taking part from Kimberley were Capt. Kennedy, battery commander; Lieut. Smith, assist. battery commander; Lieut. Foubister, gun-position officer; Lieut. Todd, battery leader and section commander; Capt. Reeves (Brigade head quarters staff), checking details; B. Q. M. Sergeant Forteath, acting Sergeant Major; Sergeants Backstrom and Muraca in charge of gun crews.

On the guns were Bombadiers Bennett and Lye and Gunners Peltola, Neumann and Holt.

FOOD, BATHS AND SOCKS "LEAST OF WORRIES" SAY VANCOUVER UNEMPLOYED

VANCOUVER, May 27 (CP).—Spokesman for 700 unemployed holding Vancouver's central post office and art gallery said today that food, baths and clean socks were the least of their worries.

The spokesman said a Vancouver department store had donated 500 pairs of socks. A large majority of their food was donated by sympathizers who ordered it sent to them direct from the stores.

Two Vancouver sports clubs have donated the use of their showers and soap and the men leave the post office in groups for regular baths. They don't even have to worry about towels — a Vancouver towel supply company took care of that too.

JAPANESE EXPRESS REGRET TO BRITISH

SHANGHAI, May 27 (CP Havas). —The Japanese consulate general today forwarded an expression of regret to the British authorities for the maltreatment of E. S. Wilkinson, prominent British resident, when he was arrested by a Japanese patrol May 13. British authorities indicated they now regarded the incident as closed.

Buy or sell with a Classified Ad.

DEATHS

By The Canadian Press

SYDNEY, Australia — J. M. Dunningham, 49, labor and industry minister in New South Wales government.

FRANKFORT - ON - THE - MAIN, Germany — James Forbes, 67, Canadian-born playwright and a founder of the Dramatists' Guild of New York.

BALTIMORE — Dr. John Jacob Abel, 81, professor emeritus of pharmacology at Johns Hopkins hospital and winner of the Willard Gibbs medal for achievements with adrenalin and insulin.

QUEBEC — Abbe Louis L. Paradis, 79, historian and former parish priest of Lotbiniere, Que.

MONTREAL — James Russell, 62, considered by sports veterans as one of the best soccer halfbacks who ever played in Canada.

JAMESTOWN, R. I. — Rear-Admiral Thomas Pickett Magruder, 70, internationally famous for gallantry under fire in Cuba during Spanish-American war.

TORONTO — John J. Butler, 70, retired railroad worker who came from Ireland 50 years ago.

VICTORIA TWINS DIE

VICTORIA, May 27 (CP).—Twins born yesterday to Mr. and Mrs. Kenneth Simpson died today within 24 hours of their birth.

THE BOYS AND GIRLS PAGE

Six Inning Pitcher

SYNOPSIS

Gordon Locke is a good pitcher for the Burnham High School baseball team for about six innings, but because of his slight build, he always weakens in the late innings. Usually he is relieved by big, handsome Robinson, who also pitches and wins his own share of the team's games. Playing against Lincoln on Lincoln's diamond, Gordon has a three-run lead going into the seventh, and hopes that for once he can finish the game. But a couple of bad breaks give Lincoln one run, and put two men on base with only one out. Coach Graham takes Gordon out once more and he walks disconsolately to the bench, knowing that Mary Widener, sister of Catcher Red Widener, is a witness to his humiliation. After the game, Gordon expects to ride home with Mary, Red and Ann Taylor in the Widener car, but Mary explains that Hal Robinson has asked her to ride with him. When Red protests, saying he is tired and wants Mary to drive their car, Mary says she will ask Hal to excuse her. She returns a few minutes later, accompanied by Hal, who laughingly makes Gordon sit in the back seat with Red and Ann, while he sits up front with Mary. He has let one of the other boys drive his car home, so he can ride with Mary.

NOW GO ON WITH THE STORY

* * *

INSTALLMENT 3

Gordon felt pretty much like the spare tire on the ride back to Burnham. Up front, Hal was keeping up a steady flow of conversation with Mary, while in the back seat, Red was enjoying Ann's company in his usual gay fashion.

"Tell me again!" he was saying to her. "You think that I'm a far better catcher than Bill Dickey of the Yankees, don't you?"

"Of course you are!" said Ann grandly.

"How about Gabby Hartnett of the Chicago Cubs?" inquired Red. "Compared to me he's a bum—right?"

"Right," Ann agreed promptly.

"Ah!" said Red rapturously. "The loyalty of women!"

He paused for a moment and shot a glance at Gordon, on the other side of the car. Then he cleared his throat importantly.

"Ann," he said, "please tell the boys and girls who's the best player on the Burnham team."

"Of course," said Ann. "Red Widener is the best player on the team."

"Sure!" said Red. "Why, he's as good as any other two put together. For example, we used two pitchers today, but only one catcher Good old Red Widener!"

Mary took her eyes off the road long enough to shoot a scornful look at her brother.

color changed, Red," she said. "It should be Violet, because violets are so modest."

Before Red could think up a retort for that, Hal turned in his seat and spoke to Gordon.

"I thought you were going to pull through that game today," he said. "You were doing swell until that bird doubled to start the seventh."

"He was doing swell after that," Red said quickly. "We were robbed on that second batter. The umpire should have called him out on strikes. And then the bad hop on that ground ball was another tough break."

"Oh, well," said Gordon, grinning rather wryly, "as long as you're there to pull 'em out of the fire, Hal, I won't worry."

"Maybe you'll do the same for me one of these days," Hal replied.

Gordon said nothing. He wondered if the day would ever come when Hal couldn't finish a nine-inning game!

Back in Burnham, they stopped to let Hal out in front of the large impressive house in which he lived. Then after taking Ann home, they drove to the Wideners'. Gordon got out with Red and Mary, for he lived only a short distance from them.

"Goodbye, Gordon," said Mary "Sorry that Hal shunted you into the back seat, but after he had asked me to ride home with him, I couldn't blame him."

"No, that was all right," said Gordon. "Thanks for the lift."

With a "so long" to Red, Gordon proceeded home. His father was reading the evening paper in the living room when he entered. Mr. Locke attended all the Saturday games, but the game against Lincoln had been played after classes on Tuesday.

"Hello, there," Mr. Locke greeted heartily. "Well, how did you make out?"

"We won," Gordon told him. "The score was 6-5."

"H-mm! Pretty close. Did you pitch the whole game?"

"No. I got yanked with one out in the seventh."

Mr. Locke was silent for a moment, while Gordon sank into a chair.

(To Be Continued)

RIDDLE ANSWERS

1. They're always needing (kneading). 2. Andrew (and drew). 3. Left. 4. Strike it. 5. Cast-steel (Castile.)

POSER ANSWERS

1. On an island off the east coast of Africa. 2. Chile. 3. Arkansus. Missouri and Oklahoma. 4. German, French and Italian. 5. The Arctic Ocean. 6. In northwestern Alaska. 7. Rome. 8. Mongolian.

CONTINUOUS PERFORMANCE

"Sam, are you ever fired with enthusiasm?"

Planning Entertainment in Advance Insures Success of Summer Party

By Seth and Margaretta Harmon

Are you planning a class picnic? Or does your family have a big get-together on the First of July? Whatever the occasion, a picnic means a big lunch spread out under the trees, then rousing fun for everybody afterward. You'll have a much jollier time if you make these few easy plans before the big day. Let's call it a picnic jamboree, though it will do for almost any big gathering indoors or out at any time of year.

Here's a jolly game to play while the lunch baskets are being unpacked. Any number of people can take part, so late-comers may begin the moment they arrive, and others may drop out to help make the lemonade or unpack the ice cream. It is called "Ordering Lunch" The players stand in a big circle, facing the centre. The one who is "It" carries an empty paper bag around outside, stops behind someone, and places the bag on that player's head.

"Chef," he says, "have you seen my lunch?"

"How is it wrapped?" the chef replies. Then the one who is "It" describes the way his "lunch" (some other player in the circle) is dressed. The instant the "lunch" recognizes himself from the description, he must run clear around outside the circle and back to his original place with the chef after him, while the one who was "It" steps into the chef's place. If the chef tags his lunch, the lunch must take the chef's hat and be "It", while the chef takes his place in the circle. If the lunch gets back safely to his place, however, the chef must be "It".

THREE NOVEL RACES

Races are always in order at a picnic. Here are three novel ones which everyone will surely enjoy.

(1) Line the players up one behind the other in two teams. Give the leader of each team an empty pop bottle and a hard-boiled egg. At a given signal, each balances his egg on the mouth of his bottle and carries both to a designated spot and back, handing them to the next player and taking his place at the foot of the line. The egg must not be touched with the hands. If it falls off the bottle, that player must run back to the head of the line with it and start his trip again. The team first completing the race wins.

(2) Hand the leader of each team a cup or tumbler full of water. At the signal to start, the leader bends knees to the player behind him. This one passes it up over his head to the third in line, who passes it between his knees to the fourth, and so on, under and over, to the end of the line. The last player carries the cup to the head of the line. The team whose cup still contains the most water wins.

(3) Have the players stan. side by side, the two teams facing one another. Give each player a sipping straw, and a two-inch square of ordinary tissue paper to the leader of each team. At the starting signal, he must suck his square of paper to the end of his straw and turn so his neighbor can take the tissue by sucking in turn on his straw. In this way the paper is passed all the way down the line and back again, without anyone touching it with his hands. If the paper drops, it must be "sipped" up off the ground again by the player who dropped it.

PASSING PEANUTS

"Passing Peanuts" is a hilarious sitting-down stunt. Seat everybody in a circle on the lawn. Each crosses his arms in front of himself and slips his fingers between those of his neighbor on either side. Place a plate of unshelled peanuts between two of the players. With their hands still clasped, they must pick up a peanut and pass it to the next pair of clasped hands on their right. Then another and still another peanut is started around the circle. Until you try this, you can't appreciate how much fun it will create for everybody.

Another riot-provoking stunt is "Shoe Exchange." Stand the players in a circle—or in two or more circles if the crowd is a large one. Give one player in each circle a paper drinking cup half filled with pebbles. He must balance this on top of his head without holding it, and while doing so stoop and untie or unbuckle the shoe of the next player to his right. If he succeeds without dropping the cup, he hands it to that next player, who repeats the stunt with the shoe of the next player in the ring. If he spills the pebbles, however, he must take off his own shoe and hand it to his neighbor. Repeat this around the ring, making each player drop out when he loses both shoes. The player with the biggest armful of shoes at the end of the game determines the forfeits the others must pay to reclaim their shoes.

"Riding the Merry-Go-Round" will bring any outdoor picnic to a rousing conclusion. The players form a double circle, one inside the other, facing the center. The "horses," or those inside, join hands. Each of the "riders" outside places his hands on the shoulders of the player standing in front of him. At a signal from the manager, who stands in the center, all start sidestepping to the right instead of the left, singing any popular tune. They move slowly at first, gradually increasing speed until the riders can barely keep their hold. Then the manager shouts "Change!" and the horses and riders change places. When the merry-go-round starts moving again, it should turn to the right instead of the left.

Do What You Like

One of the greatest college football players in history says that the difference between just a good football player and a real star is a love for the game. Two young men may have equal speed, equal brains, equal size and strength, but if one of them is passionately fond of football and the other does not care much about it, it is certain that the lover of the game will be the better player.

Now, not all of us like the same things—the same sports, the same studies, the same kinds of work. And, of course, we must often do things that we don't like very well. In that case, we should try to learn to like them better, but in the meantime we should give them the best we have.

Still, the fact remains that we must like a thing a whole lot to be expert at it. Remember this, in choosing your sports, your studies, and your hobbies. And by all means, remember it when you begin to think about what sort of work you intend to follow permanently. Liking your work is the first step toward success in it.

—The Editor.

POSERS

Today we're going to let you test your knowledge of Geography. Try the eight questions below, and you'll find out how much you know about foreign places.

1. Where is Zanzibar?
2. What country in South America is extremely long and narrow?
3. In what states are the Ozark Mountains?
4. Name two of the three languages spoken in Switzerland.
5. What ocean is covered with ice a large part of the year?
6. Where is Nome?
7. In what city does the Pope live?
8. What race do the Koreans belong to?

JAMMED

Male Parent (sternly)— "Now, young man, I have caught you — stuck in the jam, as usual, when your mother is away."

Culprit — "I'll bet a quarter Ma's stuck in the jam, too."

Male Parent—"Where?"

Culprit — "Down in the bargain basement."

ONLY ONE KIND

The guest glanced up and down the menu without enthusiasm.

"Oh, well," he decided finally, "you may bring me a dozen fried oysters."

"Ah's very sorry, sah," said the colored waiter, "but we's out ob all shellfish except eggs."

RIDDLES

Now that school is almost over, you'll have a happy vacation, and these riddles. The Riddle Man hopes you'll have a happy vacation, and store up plenty of health and energy for next fall and winter.

1. How are a baker and a poor person alike?—Richard Shipley.

2. As I went over London Bridge, I met my teacher there. He tipped his hat, and drew his cane, and in this riddle I told his first name. What is it?—Virginia Vize.

3. If Jenny took the right croquette, what would greedy Johnny get?—Harrison Hilt.

4. How can you torment a match? —Jane Fischer.

5. What is the hardest soap in the world?—Dorothy Zimmerman.

ANSWERS TO LAST WEDNESDAYS PUZZLES

1. Crossword Puzzle Soluuon

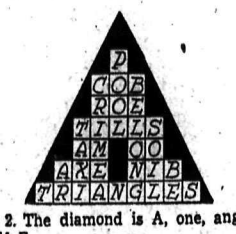

2. The diamond is A, one, angle, elf, E.

3. Tabby, Maltese, Angora, and Persian.

4. Acts, care, trot, and sets.

6. All. B-all, f-all, h-all and c-all.

HEAVY JOURNALISM

Old Lady—"I hope, my boy, you don't sell papers on Sunday?"

Small Newsboy (sadly)— "No, mum; I ain't big enough to carry a Sunday edition yet."

Pointers on Pets

By Horace Mitchell

Sometimes it seems as though no first-class dog can be a hero. Most of the dog stories we read and hear tell of mutts or runts or "the weak one of the litter" smashing ahead to do something great. And you must have wondered, as I have, if the pure-bred dogs that conform to their breed standards have any chance at all in anything except prizes for looks.

Of course, Albert Payson Terhune's great collie stories are about handsome dogs that are also intelligent. But stories like these at times seem to be very scarce.

In real life, it works out that handsome dogs have just about as much chance of having brains and using them well as the mutts and the runts.

Some doggy "champs" aren't very smart, but I think that's probably because they've never had a chance. They've been confined too much and brushed too much and coddled too much. They're valuable property, so they can't be allowed to go out and get all messed up adventuring round the country.

On top of that, so far as the fictioneers are concerned, there isn't the story value—sentimental value—in the success of a prize winner as there is in the triumphs of a little

yellow dirty mongrel that rises from the gutter and saves a life.

We expect high-class dogs to do things well. Maybe that's half the trouble. We expect them to do well without training, and without the contact with the world that the roaming mongrel acquires.

So don't you be afraid that a pure bred puppy isn't going to be satisfactory. If he's a good one, he'll provide you with just as much fun and satisfaction, and maybe more.

There's one thing to remember when you buy a pure bred dog: Get him from a reliable breeder! There are some dealers in dogs who care for nothing except making a sale. They've been known to give fraudulent pedigree papers, and to make all sorts of claims for the pups that proved false after the dogs grew up.

But there are plenty of honest dog men. They're good fellows and can be relied upon. They'll help you a great deal with your dog.

SPORTING NEWS

Camera Catches Drill in Mid-Air

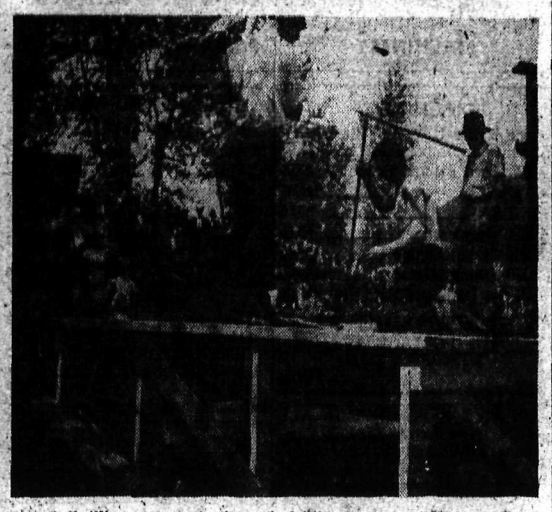

A thrilling moment in the rock-drilling contests at Ymir on Empire Day. Drill which shows nearly horizontal was just thrown out of the hole and replaced by another without loss of a stroke. Winners were: Ed Emilson and Sonny Burgess, first; Andy Erickson and George Kirk of Silverton, second; Fred Lufstrom and John Johnston, Ymir, third; Harold Watson and Johnny Clark of Ymir, fourth; Ben Tran and Johnny Ruud, Salmo, fifth.

Backswing

It takes a lot of strength to hit a bad shot. Evidence of this is had in the way many players take the club back. Some will take it back much more than is necessary for the distance the ball is to be sent, others will tie themselves into knots in their efforts to use a lot of strength and develop a lot of power.

In the first place, it is not the length of back swing but the correctness with which the wind-up is made. In the second place, the distance the ball travels is not determined by the amount of strength used but by the way the strength is applied. Taking the club back too far and then slowing up in the downswing is the more common mistake. It shows that the player does not recognize the relation between the back and downswings.

Obviously the club should speed up and not slow down as it nears the ball in the downswing. Any number of things can cause the player to slow up in the downswing, but the main reason is divorcing the backward from the downward motion. Once an interruption has been made, the following action is entirely a matter of guesswork and a good guess is impossible.

I always recommend a comparatively short backswing for approach shots where the average player is prone to overswing. The shortest backswing places him in a position to speed up in the downswing without the danger of sending the ball too far.

GERMAN DAVIS CUPPERS WIN FIRST SINGLES

BUDAPEST, May 27 (AP)—Germany's rebuilt Davis cup team defeated Hungary in the first singles match and led in the second in their third round European zone competition today.

Henner Henkel, the German ace, turned back Georges Dallos 6-4, 11-9, 6-0 and Georg von Metaxa led Emil Gabory 5-7, 4-6, 6-4, 6-2, 3-1 when their match was called on account of darkness.

REDS WIN IN A NIGHT GAME

CINCINNATI, May 27 (AP) — The Cincinnati Reds won a brilliant pitching duel between Johnny Vander Meer and Bill McGee, 2-1 tonight in the 10th inning when Virgil Davis and Craft hit successive doubles. It was the first night game of the season.

Score:

St. Louis	1	5	1
At Cincinnati (10 innings)	2	11	1

McGee and Owen; Vander Meer and V. Davis.

CRICKET IS NO TEA PARTY, BUT DANGEROUS SPORT COACH WARNS

By LLOYD A. PERCIVAL

With cricket gaining in popularity in Canada, and many people having but a slight knowledge of the game, a few explanations might find favor with you. First, one thing should be made clear—cricket is no easy pastime, no pink tea affair. It is just as dangerous as most games played with a ball. To become proficient at the game is a task worthy of any athlete's ability.

By way of explanation, let's put ourselves in the shoes of a batsman. The bowler is a fast right-hander, who can "swing" the ball. "Swinging" a cricket ball is equivalent to curving it. A bowler of this type can in addition, make the ball break in the air very late. Besides the speed and the curve, the batter must judge how high and where the ball will bounce. Each type of bowler places his fieldsmen according to the kind of ball he uses. With eleven men in the field, the batsman must be good!

Percival demonstrates the "googlie". His hand is at the top of the delivery, the ball hidden from the batsman's view. When it lands it may break either way.

IT GETS TRICKIER!

Another class is the medium pace bowler who breaks the ball both ways off the ground. By spinning the ball with his fingers, he can make it change direction on hitting the ground. This break can be varied anywhere from one to 12 inches. A left-hand bowler has a natural break that goes away after curling into the batsman as a southpaw delivery does in baseball.

Then there is a type called a "googlie" bowler. This kind delivers the ball from the back of his hand in such a way that the batter cannot tell by watching his hand which way the ball will turn.

Summarizing we find: A bowler can curve the ball, make it break off the ground in different directions, and in varying degrees, and change his pace. There is a tremendous variety of attack against which a batsman must pit his ability. Remember, these bowlers can be changed at will, and a never-ending variety kept up. Combine this with the fact that for each type of bowler there are many planned fielding traps, and you can understand a little better that Bradman must be good!

ONLY 15 WAYS TO BAT

In batting there are 15 fundamental shots. Each one has many variations, and a cricketer must be well versed in all of them to be successful. There are nine ways in which a batter may be put out.

Good eyes, smart footwork, patience, strong wrists and forearms, and first-class co-ordination are prime requisites for successful batting. Courage is also a necessity as a cricket ball is appreciably harder than a baseball and hurts plenty! Some fast bowlers deliver the ball at over 100 m.p.h., and with only about 60 feet separating the batsman from the bowler, accidents are not uncommon.

The fielders do not wear gloves, and this angle of the game can be quite unpleasant. Many fielders are placed as close as five or six feet from the batsman, so they have to

Old Kentucky CIGARETTES

Lancashire Leads; Bradman Gains 6th. World Record

LONDON, May 27 (CP Cable)—Lancashire and Middlesex continue to set the pace in the English county cricket competition. The Lancastrians held first position today with their sixth victory in seven games, a nine-wickets decision over Derbyshire and Middlesex defeated Worcestershire by an innings and 32 runs in a contest concluded yesterday.

In other championship fixtures Gloucestershire and Somerset compiled first-innings points, the former over Surrey and Somerset over Sussex.

The Australians-Hampshire and Glamorgan-Oxford university first-class matches ended in draws and Essex trounced Cambridge university by nine wickets.

Don Bradman, greatest of modern-day batsmen, compiled his sixth world record against Hampshire when he became the first player twice to exceed the 1000-figure mark in May, opening month of the English campaign. He first achieved the feat in 1930.

The scores:

Derbyshire 389 and 140; Lancashire 373 and 107 runs for one wicket.

Surrey 334 and 59 runs for no wickets; Gloucestershire 443 for eight declared (Hammond 113, Neale 107).

Sussex 135 and 108 for two; Somerset 137.

Hampshire 157; Australians 320 for one declared (Bradman 145, Fingleton 123).

Glamorgan 159 and 214; Oxford university 188 and 15 runs for no wickets.

Cambridge university 218 and 236; Essex 385 and 73 for none.

Ross-Armstrong Bout Postponed

Rain Washes Out; Is Set for Tuesday Night

NEW YORK, May 27 (AP) —That stubborn fellow sometimes known as Jupiter Pluvius gave the Barney Ross-Henry Armstrong world welterweight title fight its second consecutive setback today and caused Promoter Mike Jacobs again to postpone the 15-round battle, this time until Tuesday night.

Not only was the big Madison Square Garden bowl on Long Island thoroughly soaked from heavy rains yesterday and this morning, but more showers were forecast for tonight.

Both gladiators hustled back to the training grind in the same midtown gymnasium. They went through their paces this afternoon and will continue through Sunday. Neither will work Monday.

Deer Lodge Teams Lose in Softball

HUSCROFT, B.C. — The Deer Lodge girls team lost to the Catholic girls' softball team 15-12.

Boys' Deer Lodge softball team lost to Overwaitea 12-4.

The Deer Lodge boys lost to a Catholic team from Creston, 17-7.

Catch Large Salmon, Procter

PROCTER, B.C. — W. MacEwan and Ted Swanson of Nelson landed five salmon on May 24, two weighing 15 pounds each, two weighing 10 lbs. and one 8 lbs.

A. W. Idiens of Nelson and H. R. Board of Howser caught a 15-lb. salmon on Tuesday.

Cricket Standings

LONDON, May 27 (CP Cable) — Standings in the English county cricket competition, including the games concluded today, follow:

	W	L	Wtl	Ltl	Atl	Pts	Pct.
Lancs	6	1	0	0	0	72	85.71
Midlsx	4	1	0	0	0	48	80.00
Leictr	1	0	1	0	0	16	66.66
Glmgn	1	0	1	0	0	16	66.66
Yorks	2	0	1	1	0	28	58.33
Surrey	2	1	0	1	0	24	50.00
Derby	3	3	0	0	0	36	50.00
Kent	1	1	1	0	0	16	44.44
Gletr	2	2	2	0	0	32	44.44
Sussx	2	1	1	2	0	28	38.88
Worctr	2	3	0	1	1	28	38.88
Notts	1	2	0	0	0	12	33.33
Somrst	1	3	1	0	0	16	26.66
Hmpshr	1	4	0	1	1	16	22.22
Wrwck	1	2	0	2	0	12	20.00
Essex	0	4	0	0	1	4	8.33
Nrthnts	0	2	0	0	0	0	—

CORINTHIANS WIN AGAIN

MONTREAL, May 27 (CP)—Islington Corinthians, crack English amateur soccer eleven, defeated an all-star Montreal team 7-2 tonight, in their last match of a globe-circling tour after overcoming a one goal lead from a penalty-shot from the foot of Dick Shorrock. John Sherwood, centre-forward, scored five times for the visitors.

WORCESTER, England (CP)—C. F. Walters, former Worcestershire captain, is retiring from first-class cricket as further participation in the game would prejudice his business career.

BRIGHTON, England (CP) — H. A. Hake won the Stock Exchange London to Brighton walk in record time of eight hours, 36 minutes becoming the first competitor to win the event five times.

ALBERTON, South Africa (CP)—Eric Hakl of the Transvaal Pioneer Gliding club escaped death when he crashed in a glider from a height of 300 feet at the club's airdrome

SPORTS ROUNDUP...

By EDDIE BRIETZ

NEW YORK, May 27 (AP) — Looks like the jinx may be hounding Barney Ross agan . . . Last time one of his New York fights was postponed (and it was an 11-day setback) he lost his welterweight crown to Jimmy McLarnin in the same arena . . . Mike Jacobs was the only one around the place who refused to get excited . . . He remembers when he took Ross to Miami to fight Frankie Klick and it snowed the night of the battle.

Suppose you've noticed Lou Gehrig has worked himself back into clean-up position for the Yanks . . . Joe Louis pitched camp at Pompton Lake yesterday and will begin training for Schmeling Saturday. Branch Rickey may put in a bid for Van Mungo (again reported dissatisfied) before he leaves these regions . . . Jimmy Hagan, dean of road secretaries in the National league, has travelled 497,108 miles with the Phils in the last 16 years.

Canadians Drawing Horses in Irish Hospital Sweepstakes

On Farce (40 to 1):
"Happy Baby," HT46760
"Peanut," MN42030
"Just One," LR69649
On Air Flow (non-starter):
"Amco," DC53273
On Malabar (40 to 1):
"White Plume," NB56702
"Dark Horse," LJ06216
On Rafano (non-starter):
"Shut Eye," JH89445
On Lincolnshire (non-starter):
"Rik," NR88320
"Please Mister," RT68191
On Mirze II (100 to 7):
"Here's Hoping," CM55559
On Golden Eagle (non-starter):
"Bridge," OB34074
"Ti Coune," LK49289
On Pasch (2 to 1)
"Big Bill," CM64922
"April Fool," EL40230
On True Mate (non-starter):
"Last Time," OV27152
On Kybo (non-starter):
"Exchange," CD73847
"Nearly Time," RA51355
On Radiant (non-starter):
"Julius," CD52597
"Last Hope," CN48624
On Phenician (non-starter):
"Hungry Five," BE74788
"Zul Zein Mit Glick," KR80977
On Merry Call (non-starter):
"Six and Seven," CN63139
On Legal Fare (non-starter):
"Sixty Six," PM02010
On The Wain (non-starter):
"Follow Me," ES55527
On Campion (non starter):
"Rosalie," LW48191
"Stand Pat," PX86211
On Lohengrin (non-starter):
"Spree," OL28094
"Mac," CN52809
On Tahir (40 to 1):
"Murray Gunn," CK69890
"Never Die," CK46974
On Finis (non-starter):
"Five Boots," ED41976
On Manorite (33 to 1):
"Just Once," BN73132
"Favorite Twenty," QQ70664
On Slip On (100 to 1):
"Lucky Brick," CT66486
On Glen Loan (non-starter):
"Snooky," LV48339
"Me," LL48947
On Portmarnock (non-starter):
"Lucky Irene," JP41195
"Alley Oop," JA11597
On Onslaught (non-starter):
"Auxilery," CC60467
On Caveman (50 to 1):
"Lucky Star," DR55552
"Syndicate," EK47853
"Coggy Must Win," CS74849
"Morning Star," KE83865
"Grocer," KK70436
On Unbreakable (40 to 1):
"Warwick," CA80266
On Greenwich (non-starter):
"Dan Patch," QX35166
"Two Packards," CH30308
On Sadruddin (non-starter):
"Lucky Monday," PL90114
"Cook and Pump Man," HT24716
On Magic Circle (non-starter):
"Black Horse," EQ61934
On Challenge (non-starter):
"Broke," CK44638
"No Luck," EL50980
On Valerian III (33 to 1):
"Lucky Farmer," DN50160
On Mahalo (non-starter):
"Bucks Hot," BM71769
On Grey Talk (non-starter)
"Crow," LJ69950
On Troon (40 to 1):
"Lucky Bill," PN09256
On Licence (80 to 1):
"I Top Ajuo Dow," DN62226
"Oh Henry," ZM43732
On Pound Foolish (100-7):
"Santa Claus," CN52717
On Seventh Wonder (100 to 1):
"Brownie," LN73410
"Good Look," CR58923
On Bois Roussel (15 to 1):
"Bad Luck," CH69908
On Olympus (non-starter):
"Maybe Blue," LW51220
"Too Good to be True," BD71464
On Jubilee Day (non-starter):
"Short, Short Stop," QD33167
On Halcyon Fight (50 to 1):
"Chinook Pool," NJ54638
On Kildon Hill (non-starter):
"Uylem," CR41376
"Deserving," MH89998
On Caerloptic (100 to 1):
"Lucky Eight," ND37182
"Kindly Repeat," DP47734
On Princess Street (non-starter):
Stormy Night," XS11363
"Alt Mitt," DM53123
On Khan Bahadur (non-starter):
"Trapper," CQ44857
"Three Irishers One Dog," CA79252
"Richmond," CA01765
On Flyon (25 to 1):
"Forlorn," NJ67572
On Magic Circle (non-starter):
"Ship Mar," QK27022
On Silver Spear (non-starter):
"Hopeful," CW51868
On Scaraben (non-starter):
"Snow Heavers," MM75197

JAMES WINS IN THREE MORE RACES

SAN FRANCISCO, May 27 (AP) — Basil James of Sunnyside, Wash., enhanced his position today as leading rider of the Tanforan spring meeting with three more victories to boost his number of wins to 41.

James was in the saddle today when Open Door of the W. E. Boeing stable of Seattle defeated Auxiliary by a neck in the Tagus Ranch six furlongs feature. Vespasiano was third. The time was 1:13.

Open Door paid $5.20, $2.60 and $2.20. Auxiliary paid $2.60 and $2.20, and Vespasiano paid $2.60.

PACKY PAUL WINS

EDINBURGH, May 27 (CP Cable) —Packy Paul tonight scored a technical knockout over Bob Scally of Edinburgh in the seventh round of a scheduled 10-round boxing bout.

REMEMBER WHEN?

By The Canadian Press

Frank (Shag) Shaughnessy was reappointed coach of the McGill University football team seven years ago today after a three-year business venture. Known best for his 20-year connection with the Redmen, Shag piloted Montreal Royals to an International Baseball League pennant in 1935 and was elected president of the loop a year later. He resigned the university job owing to business in 1932.

EWING CHOSEN FOR WALKER TEAM

TROON, Scotland, May 27 (AP)—The Royal and Ancient golf club of St. Andrews tonight announced Cecil Ewing, big Irishman who beat Sandy Somerville in the semi-final and tomorrow meets Charley Yates of Atlanta in the British amateur golf championship final, has been selected to fill the vacancy on the British Walker cup team that meets the Americans at St. Andrews June 3-4. It will be Ewing's second straight year as a Walker cupper.

Buy or sell with a Classified Ad.

BIG LEAGUE BASEBALL SCORES

NATIONAL

	R	H	E
Chicago	5	10	1
Pittsburgh	0	6	1

Lee and Hartnett; Klinger, Swift, Sewell and Todd.

AMERICAN

	R	H	E
Detroit	5	10	0
Chicago	2	6	0

Kennedy and Tebbetts; Gabler, Rigney and Sewell.

Derby Second, Preakness Winner, Belmont Favorite

The favorite came through in the 46th running of the Preakness at Pimlico race track, and here he is, Dauber, the horse that finished a driving second in the Kentucky Derby and then came down in front finish seven lengths ahead of the second place Cravat. Menow was third. Wm. duPont Jr's ace three-year-old, will not be the probable favorite in the running of Belmont Stakes in June, last of the

1223 ENTER U.S. OPEN GOLF TEST

NEW YORK, May 27 (AP)—Bolstered by a contingent of 458 amateurs, one of the largest on record, 1223 golfers have entered the 1938 United States open championship.

The entry was bettered only last year, when the record was set at 1402, and in 1936, when there were 1277 contenders.

Twenty-nine of the 1223 automatically are eligible to compete in the 72-hole championship finals at the Cherry Hill club, Denver, June 9-11. The remaining 1194, comprising 458 amateurs and 736 professionals, must compete in 36-hole sectional qualifying rounds next Tuesday, May 31, for the 141 remaining places in the championship field.

WAR ADMIRAL RACES TODAY

NEW YORK, May 27 (AP)—War Admiral, originally scheduled to meet Seabiscuit in the $100,000 match race Monday, will tangle instead with eight other turf rivals in the $20,000 Suburban Handicap at Belmont park tomorrow.

The odds are 4 to 5 the little Admiral from Samuel D. Riddle's barns will be in front at the end of the 1¼ mile just as he has been in his last 10 races.

He hasn't trailed another horse home since he finished second to Bottle Cap in his last two-year-old start in 1936. Eight victories last year, including the coveted triple crown, and two this season, one of them $50,000 Widener Challenge cup, boosted his earnings to $231,625.

Creston Softball Asks Nelson Game

CRESTON, B.C.—Creston Valley Softball league is off to a good start with eight teams in the circuit and a schedule that will give each club home and home games with the provision playoffs must commence by the middle of September.

T. Wood has been named president, and Ed Roberts is secretary. Teams are entered from Wynndel, Camp Lister, Erickson and Canyon and four from Creston — Catholic Men's club, High School, Mountaineers and Overwaitea.

Sunday games will be played for the most part, with an occasional week night engagement.

Catholic Men's club has been trying to arrange games with Nelson aggregations but so far has had no luck in booking a Nelson game, or in having a Nelson team make the trip to Creston.

Seen on the Nelson Golf Links

BOB WATSON

Caught by the lens after starting his swing, used to "burn 'em up" at the coast before coming here two years ago.

'Unlucky? Phooey!'

Defying baseball and most other sport traditions, Gabby Street, new manager of the St. Louis Browns, wears number 13 on his uniform. Hopes it will bring the Brownies luck. The way they've been going the past few years it shouldn't do any harm, anyway.

SENATORS BEAT NATAL MINERS

NATAL, B.C.—The Crow's Nest Pass Baseball league opened up with a bang at the Natal ball park Wednesday, when the Elk Valley Senators, newly entered team in the league, invaded the lair of the Natal Miners, 1937 Crow's Nest Pass Baseball league champions and holders of the J. K. Ringland cup. After nine innings of hectic baseball the Miners emerged victors, drubbing the Senators by a 17-4 score.

T. Krall, ace Miner hurler, silenced the supposed heavy artillery of the Senators by allowing but four hits while striking out ten opponents. He was seldom in trouble and showed his speed in the last inning when he struck out three in a row.

For the Senators Lemm started but lasted only four innings when he was sent to the showers after allowing 11 runs. His successor, Sadlish, met similar bombardment, allowing six runs. In all 15 hits were garnered by the Miners as every member of the team got at least one hit.

Umpires—C. M. Fish nad J. Latik of Natal.

Natal Miners—Zeith, White, P. Chala, T. Krall, J. Katrichak, Androlick, Billy, Letasy, A. Krall, S. Chala, W. Weaver.

Elk Valley Senators — Krause, Hampton, Turlik, Sadlish, Lemm, Zoratti, Brewster, Brandies, Chrizmar, Madevic.

CROWS NEST BALL SCHEDULE

NATAL, B.C.—Following is the 50-game schedule of the Crow's Nest Pass Baseball league of Natal Miners, Elk Valley Senators, Blairmore Canucks, Blairmore Columbus Club, Hillcrest, Lundbreck. The league opened May 25.

May 29—Lundbreck at Elk Valley; Blairmore Canucks at Hillcrest; Natal at Blairmore C. C.

June 1—Blairmore C. C. at Hillcrest; Blairmore Canucks at Elk Valley.

June 5—Elk Valley at Lundbreck; Hillcrest at Natal; Blairmore C. C. at Blairmore Canucks.

June 7—Natal at Hillcrest.

June 12—Natal at Elk Valley; Blairmore Canucks at Blairmore C. C.

June 15—Hillcrest at Lundbreck; Elk Valley at Blairmore Canucks; Blairmore C. C. at Natal.

June 19—Blairmore Canucks at Natal; Lundbreck at Blairmore C. C.

June 22—Natal at Blairmore Canucks; Elk Valley at Hillcrest.

June 26—Hillcrest at Blairmore C. C.

June 29—Elk Valley at Blairmore C. C.

July 3—Hillcrest at Elk Valley.

July 6—Blairmore C. C. at Elk Valley.

July 10—Lundbreck at Blairmore Canucks; Natal at Hillcrest; Blairmore C. C. at Elk Valley.

July 13—Lundbreck at Hillcrest; Elk Valley at Natal; Blairmore Canucks at Blairmore C. C.

July 17—Lundbreck at Natal; Elk Valley at Blairmore Canucks; Blairmore C. C. at Hillcrest.

July 20—Natal at Lundbreck; Blairmore Canucks at Hillcrest.

July 24—Blairmore Canucks at Natal; Elk Valley at Blairmore C. C.

July 27—Blairmore Canucks at Lundbreck; Hillcrest at Blairmore C. C.; Natal at Elk Valley.

July 31—Hillcrest at Natal; Blairmore C. C. at Blairmore Canucks.

Aug. 3—Natal at Blairmore Canucks; Elk Valley at Hillcrest.

Aug. 7—Blairmore Canucks at Elk Valley; Natal at Blairmore C. C.

Aug. 10—Hillcrest at Elk Valley.

Aug. 14—Blairmore C. C. at Natal; Hillcrest at Blairmore Canucks.

Rossland Lady Curlers Hold Big Card Party

ROSSLAND, B. C. — Rossland Ladies' Curling club members were hostesses at a card party Wednesday.

Those present were Mrs. Grace Holmes, Mrs. Sam Irvin, Mrs. A. E. Harrison, Mrs. R. Donaldson, Mrs. S. Wilson, Mrs. B. Straubridge, Mrs. B. Lees, Mrs. W. Johnson, Mrs. J. Fanelli, Miss Eda Vetere, Mrs. E. Homer, Mrs. A. Ayers, Mrs. G. Bishop, Miss Jean Terhune, Mrs. M. Stenson, Mrs. H. Stinson, Mrs. R. Morin, Mrs. J. B. Beley, Mrs. G. Spelker, Miss Daphne Schofield, Mrs. Ed King, Mrs. Henry Metzgar, Mrs. E. Perkins, Mrs. Jack Thomas, Mrs. A. Yearby, Miss G. Holmes, Miss Muriel Heap, Mrs. T. Palmer, Mrs. T. Woods, Mrs. A. Cameron, Mrs. R. Richardson, Mrs. Ira Hendrickson, Mrs. I. Trembath, Mrs. T. Nara, Mrs. Jack Howatt, Mrs. W. Darby, Mrs. N. Bentley, Mrs. L. Stenson, sr., and Mrs. Eustis.

Prize winners in cards were: Mrs. E. Homer, first, Mrs. Yearbie, consolation, in whist; Mrs. S. Irvin, first, Mrs. M. Stenson, consolation, in auction bridge; Mrs. E. Palmer, first, and Mrs. T. Nora, consolation, in contract bridge.

Refreshments were served by a committee composed of Mrs. Barney Lees, Mrs. B. Straubridge and Mrs.

SOMERVILLE IS ELIMINATED IN GOLF SEMI-FINAL

TROON, Scotland, May 27 (CP)—It's Charley Yates, from the same Atlanta, Ga., that gave Bobby Jones to golf, against Cecil Ewin, the Sligo slasher, for the British amateur championship over 36 holes tomorrow.

The devil-may-care American with the golden putting touch and the burly athlete from western Eire with the appearance of a rugby full back, emerged today as finalists of a field of more than 200 who set out Monday in quest of the most coveted amateur golf title.

Ewing blasted Sandy Somerville and Canada's hopes this afternoon. While the Canadian champion from London, Ont., actually beat himself by saving his worst round for the semi-final, Ewing, one of the game's longest hitters, still had the shots and the steadiness to match par on the all-important home hole and a clinch a two up victory.

The youthful Yates gained the final by firing a birdie on the first extra hole after a bitter semi-final against Scotland's Hector Thomson, the 1936 titleholder. With a crowd of 10,000 attempting to look on, Yates walked up to his ball on that 19th hole, took scarcely a glance at the line and tapped it nine feet into the cup.

Neither of the finalists ever held a major title.

CUBS, TIGERS ARE WINNERS

By The Canadian Press

Those up-and-coming Chicago Cubs and the Detroit Tigers did some plain and fancy sneaking up the league ladders today as rain washed out other scheduled games in both the National and American leagues.

CUBS DOWN 2 GAMES

The Cubs climbed to within two games of the New York Giants as they won the only National game 5-0 over Pittsburgh while the Tigers climbed into fifth position in the American circuit with a 5-2 decision against Chicago's White Sox.

HOMER RECORD

The day provided its tidbits for the record-recorders too. Hank Greenberg hit a 440-foot homer, his eleventh of the season, and the first ever hit into the dead centrefield bleachers since the Chicago stands were erected in 1927.

The homer was part of the timely supporting offensive the Tigers gave Vernon Kennedy, Detroit screwball artist and a former White Sox himself. He held his former mates to six hits for his seventh consecutive victory.

PIRATES FAIR

The Cubs visited Pittsburgh for the National league engagement and combined Bill Lee's right arm and Gabby Hartnett's big bat to put down the re-vamped Pirates. The Cubs put four runs across in the fourth and made it unanimous with another in seventh.

Batting Leaders

By The Associated Press

First three and ties in each league (Does not include night games).

BATTING—

	Ab	R	H	Pct.
Lavagetto, Dodgers	89	16	35	.393
Trosky, Indians	107	27	41	.383
Steinbacher, W. Sox	97	13	37	.381
Averill, Indians	124	30	47	.379
McCormick, Reds	145	24	54	.372
Leiber, Giants	92	16	32	.352

Home runs: Greenberg, Tigers, 11; Foxx, Red Sox and Goodman, Reds, 10 apiece.

Runs batted in: Foxx, Red Sox, 46; Galan, Cubs, 35.

This advertisement is not published or displayed by the Liquor Control Board or by the Government of British Columbia.

Waste No Time in Answering the Classified Ads Which Interest You

START WORK ON NEW PLANT FOR CRESTON CO-OP.

CRESTON, B. C. — A bulldozer and a small crew of men started work Monday morning on the excavation for the new three-story, 100 x 50 foot cold storage building of Creston Cooperative Fruit Exchange, on C. P. R. trackage to the east of the present warehouse.

Six bids were received on the works and the contract was let to Poole Construction company, limited, of Edmonton, whose superintendent, H. Lamont, is in charge.

The Poole firm is much interested in Creston. It has an interest in 2200 acres of dyked land on Nick's Island, which it reclaimed a year ago in partnership with Dr. C. P. Bruner of Calgary.

The building will provide storage for 50,000 boxes of apples. Construction will be rushed. Outside of a very few supervisors the firm will bring in, labor on the new building will be local.

Power for the new plant and its erection will be from West Kootenay Power & Light company, limited, which has completed erection of the pole line. Things are ready for putting in the transformer.

Social... SIRDAR

SIRDAR, B.C. — James Lunn, Frank Allen and Walter Reglin were Cranbrook visitors.

Frank Brennen and Joe Ringrose visited Nelson.

George Everall of Midway is a guest of Mr. and Mrs. James Passcuzzo.

W. McCreath of the Spokane mine near Tye was a Nelson visitor.

L. J. Rutledge of the Bayonne mine was a visitor to Nelson.

J. S. Wilson and Abe Goodwin were visitors to Creston Thursday.

Charles Nelson and Charles Wilson were at Creston Wednesday attending the Masonic lodge.

Mrs. VanKoughnett of Banana Bay near Lockhart Beach was a visitor here on Wednesday and continued to Creston for dental treatment.

Frank Hamilton of Kootenay Landing and Dominic Passcuzzo were at Creston Saturday.

Alfred Bysouth of Kuskanook was a visitor to Creston Saturday evening, as were Mr. and Mrs. Beavis of Sirdar.

Social... ROBSON

ROBSON, B. C. — Ronald Webster spent the week-end at the home of his parents, Mr. and Mrs. J. Webster.

Miss Margaret Miller was a visitor to Nelson Saturday.

Ross Oborne visited the home of his parents, Mr. and Mrs. F. Oborne.

Alex Miller spent the week-end at the home of his parents, Mr. and Mrs. G. Miller.

W. Farenholtz was a visitor at the home of his parents at Nelson.

D. Crowther was a guest of his mother in Nelson over the week-end.

CANADIAN TO RUN IN BAHAMAS BY-ELECTION

NEW YORK, May 27 (CP) — The New York Times in a dispatch from Nassau today says Harry Oakes, Canadian mining man now living in the Bahamas, has been officially announced as a candidate for a seat in the Bahamas house of assembly.

Nelson Daily News

Member of the Canadian Daily Newspapers Association

TELEPHONE 144

Private Exchange Connecting to All Departments

Subscription Rates

Single copy ..... $ .05
By carrier, per week ..... .25
By carrier, per year 13.00

By mail in Canada to subscribers living outside regular carrier areas, per month 60c; three months $1.80; six months $3.00; one year $6.00.

United States and Great Britain, one month 75c; six months $4.00; one year $7.50.

Foreign countries, other than United States, same as above plus any extra postage.

Classified

Advertising Rates

11c a Line

(Minimum 2 Lines)

2 lines, per insertion ..... $ .22
2 lines, 6 consecutive insertions ..... .88
(6 for the price of 4)
3 lines, per insertion ..... .33
3 lines, 6 consecutive insertions 1.32
2 lines, 1 month 2.86
3 lines, 1 month 4.29

For advertisements of more than three lines, calculate on the above basis.

Box numbers 11c extra. This covers any number of insertions.

ALL ABOVE RATES LESS 10% FOR PROMPT PAYMENT

BIRTHS

VETERE — To Mr. and Mrs. A. J. Vetere, Rossland, May 23, a daughter.

PENNEY — To Mr. and Mrs. Stanley Penney, Rossland, May 24, a son.

HELP WANTED

BE A CIVIL SERVICE CLERK
Examinations for Clerk, Grades 1 and 2, male and female, in Dominion Civil Service, are to be held in Nelson. Applications to reach Ottawa by June 4th, 1938. We have helped hundreds to obtain Civil Service positions and can help you. Proof of this statement and full information about the examinations, etc., free. M.C.C. Schools Ltd., Winnipeg. (1544)

EXPERIENCED GIRL FOR ICE cream parlor and housework. Write or phone Donaldson's Service Station, Salmo. (1666)

EXPRNCD. SALESMAN WANTED. Full particulars first letter. Box 1568 Daily News. (1568)

EXPERIENCED HELP WANTED, for light housekeeping. 2 children Phone 255Y. (1692)

TWO EXPERIENCED WAITRESSes wanted. Box 1690 Daily News. (1690)

SITUATIONS WANTED

Rate for advertisements under this heading 25c for any required number of lines for six days, payable in advance.

RELIABLE COUPLE WANT WORK on fruit farm. Wife good cook. Man good teamster. Also truck driver. Will take anything. Box 1598 Daily News. (1598)

YOUNG GIRL WANTS HOUSWK. Capable of all but cooking and is willing to learn. Will work on farm or in town. Box 1652 Daily News. (1652)

YOUNG MAN, EXPERIENCED bookkeeper and office man. Good references. Box 1635 Daily News. Phone 243Y. (1635)

FOR EXPERIENCED GARDEN, flagstone and lawn work (stones supplied). Hans Otting, Ph 306X1. (1615)

EXPERIENCED GIRL DESIRES work by hour, day, week or month in Nelson. Phone 231L3. (1602)

EXPERIENCED GIRL DESIRES any kind of work, full or part time. Box 1662 Daily News. (1662)

PERSONAL

LADIES, GIRLS
LEARN THE MOLER METHOD OF BEAUTY CULTURE
A PLEASANT, PROFITABLE PROFESSION FOR GIRLS
Learn under recognized Moler master instructors. To learn more, enroll now with the Moler school that gets best results.
Train by same Moler System as taught to thousands of most successful hairdressing graduates working in New York, Chicago, Hollywood, Paris and world's largest cities. Visit us before joining any school. Practical, expert training guaranteed.
"The University of Beauty Culture"
MOLER HAIRDRESSING SCHOOL
Enroll now. Reasonable rates.
303 W. Hastings St., Vancouver, B.C.
B. Gooch, Manager All Moler B.C. Schools (780)

STOMACH TROUBLES RELIEVED without operation by new remedy introduced by famous English stomach specialist. Ask for Wilder's Stomach Powder. Look for the original blue-checkered tin. Pleasant to take. 50c and $1.00 at all druggist's in Nelson, also at Scott's Drug Store, Cranbrook, B. C. or write Central Drugs Limited, Winnipeg. (1473)

WE HAVE HELPED HUNDREDS to obtain positions as Letter Carriers, Postal Clerks, Customs Examiners, Clerks and Stenographers, etc., and can help you. Write us for proof and free information, M. C. C. Schools Ltd., Winnipeg. Oldest in Canada (218)

MEN! IF YOU'RE WEAK, WORNout, try raw oyster invigorators and other stimulants in new OSTREX Tonic Tablets. Pep up rundown body if not delighted maker refunds price, $1.25. Call Write Mann, Rutherford Co. (781)

FILMS DEVELOPED 35c, INCLUDing 8 sparkling Velox prints and one 5 x 7 double weight enlargement. Remit with order. Strand Photo Service, 626 West Hastings St., Vancouver, B. C. (1556)

GENUINE LATEX SPECIAL GTD. 25 for $1.00 or jiffy prepared 18 for $1.00 (free catalogue) National Importers, Box 244, Edmonton. (214)

(Continued in Next Column)

PERSONAL (Continued)

MEN'S SUPERFINE QUALITY sanitary rubber. Send $1.00 for 18 unexcelled. Also LATEX at 25 for $1.00. Mention which. BURRARD SPECIALTY Co., 18 Hastings St., W. Vancouver. (213)

METROPOLE HOTEL VANCOUver. $1.00 per day up. Private bath $1.50. Best value in Vancouver. 320 Abbott St. (1062)

PRIVATE HOME KINDERGARTens pay. We start you. The Canadian Kindergarten Institute, Winnipeg, Man. (280)

PAINTING AND KALSOMINING F. J. Norris, 711 Silica St. (1627)

LIVESTOCK

TEAM OF HORSES WITH HARNess. Quiet. For bush or farm. 1500 lbs. each. Reasonably priced. R. H. Stewart, Creston, B. C. (1477)

MILK COWS FRESHENED, T. B. tested. Kozloff, Crescent Valley. (1621)

WANTED YOUNG PIGS, YORKshires only. Wo Lee, 704 Davis St. (1631)

FOR SALE, 2 SADDLE HORSES. E. K. Haynes, Sirdar, B. C. (1573)

GARDEN AND NURSERY PRODUCTS

GARDENS: FLOUR SULPHUR for dusting; Floragard for Roses; Nicotine Sulphate 1 oz. and up; Evergreen; Hand Sprayers; Ant Traps; Spray Dusters. The Brackman-Ker Millg. Co., Ltd. (1674)

POTATOES FOR SALE. EARLY Jersey Royal and Gold Coin $15 ton. R. Stewart & Son, R. R. 1, Creston, B. C. (1660)

TENDERS WANTED

Tenders will be received till June 2nd for new wing to be constructed for Mater Misericordiae Hospital, Rossland, B. C. Lowest tender, or any tender not necessarily accepted. Plans and specifications can be obtained from the Hospital. (1665)

DOGS, PETS, FOR SALE

WIRE HAIRED FOX TERRIER puppies. Registered stock Ready to go. H. Harding, Nelson, B. C. (1459)

FOR WANT AD SERVICE PHONE 144

FOR RENT, HOUSES, ROOMS AND APARTMENTS

FOR RENT — FURNISHED HOUSE close in, frigidaire, etc, $30. Occupancy June 15 for summer mths. Box 1608 Daily News. (1608)

HOUSE, 706 SILICA ST., NEWLY redecorated. Two bedrooms, $25 month. Ph. 662 or 569R. (1512)

SUMMER HOME; LIVING ROOM; 3 bedrooms, kitchen bath, beach. Phone 307R. (1600)

FURNISHED HOME CLOSE IN, for summer. Ph. 110, H. Harding, Nelson. (1687)

BRIGHT FURNISHED HOUSEkeeping room. 918 Kootenay St. (1683)

FURN. SUITES. KERR APTS. (220)

FURNISHED HOUSEKEEPING rooms for rent. Annable Block. (219)

FOR RENT — 3 ROOM SUITE. Family of 3. 509 Latimer St. (1606)

HOUSEKEEPING ROOMS. ALL furnished. 711 Vernon St. (1679)

TERRACE APTS. Beautiful modern frigidaire equipped suites. (221)

SIX ROOM HOUSE FOR RENT. Phone 752-Y. (1650)

AUTOMOTIVE

THIS IS A GOOD BUY
1934
BUICK SEDAN
6 Wheels. Trunk.
$725
Cash or Terms
BUTORAC MOTORS
1225 PINE AVE. TRAIL, B.C. (704)

MOTORCYCLES
New Indians from $327.50
B.S.A. from 250.00
Villiers from 165.00
Used Buys from $35 up.
Write for literature.
PALMER RUTLEDGE
TRAIL, B. C. (281)

FOR SALE 1937 V-8 2-TON TRUCK 157" wheelbase. Run 4500 miles. 10 ply ground grip tires. 12 ft. flatbed. Apply Box 464, Kaslo, B. C. (1616)

SNAP, 3-TON TRUCK. 4 YD. STL. dump body and hydraulic hoist. Peebles Motors, Nelson. (1634)

144 IS THE CLASSIFIED PHONE NUMBER

FOR SALE

PAINT — PAINT
For the past three years we have supplied hundreds of gallons to hundreds of customers of our guaranteed Enterprise brand Paint and without a single exception everyone testifies to its quality. All colors for all purposes, $2.50 per gallon. Light ply Roofing 125 ft. by 12" wide, 50c per roll. 2¼" Nails $3.50 per 100 lbs. Full line of new and used Pipe and Fittings. Belting. Wire Rope. Pulleys. Bearings. Canvas. Doors and Windows. Roofing. Grain and Potato Sacks. Logging Equipment and Mill Supplies. Merchandise and Equipment of all descriptions.
B. C. JUNK CO.
135 Powell St., Vancouver, B.C. (287)

PIPE AND FITTING
CANADIAN JUNK Company Ltd
250 Prior St. Vancouver, B. C. (215)

PIPES, TUBES, FITTINGS NEW AND USED
Large stock for immediate shipment
SWARTZ PIPE YARD
1st Avenue and Main St.
Vancouver, B C. (216)

MASTER HARRIS SEPARATOR, $25. Bennett Buggy, Disk and Hay Rake, $30. A. H. Noakes, Balfour. (1664)

ENGLISH PRAM, MAROON. 1ST class condition. Phone 520X or call 1108 McQuarrie Ave. (1682)

FOR SALE — BARRELS, KEGS, sugar sacks, liners. McDonald Jam Co., Ltd., Nelson, B. C. (217)

GENUINE AUSTIN SCYTHES & fittings. J. P. Morgan's, 305 Baker. (1655)

TWIN BED SUITE, RADIO $10. Piano, Rugs. 908 Stanley St. (753)

SMALL ELECTRIC RANGE NEARly new. Phone 951L. (1601)

PIANO ON EASY TERMS. PHONE 637Y, mornings. (1667)

PROPERTY, HOUSES, FARMS

8 ACRES. GOOD SMALL FARM, ideal location about half cult. 55 bearing fruit trees, water piped for irrigation. 6 rm. 1 story bungalow $1300, also 80 ac. 16 cult. 500 fruit trees, plenty water. 5 rm. house, outbuildings, $2250. Terms. H. E. Dill, 532 Ward St. (1686)

BEST BUY IN B. C. THE JOHN McGarvey estate $2700.50 cash, also G. B. Matthew's ranch at Riondel for sale or rent. See him at Riondel, he will be there all next week. (1673)

GOOD FARM LANDS FOR SALE on easy terms in Alberta and Saskatchewan. Write for full information to 908 Dept. of Natural Resources, C. P. R., Calgary, Alta. (228)

FORCED SALE OF 6 ROOMED house. Nearest offer to $1500 cash accepted, this week only. Box 1639, Daily News. (1639)

FOR SALE 100 FEET LAND AT Lakeside, good beach. Apply J. C. Armstrong, R. R. 1. Nelson. (1638)

FOR SALE 6 RM. HOUSE, 2 LOTS, $1400. Box 1658 Daily News. (1658)

SUMMER HOMES, RESORTS AND CAMPS

SUMMER COTTAGES AT KOOtenay Bay. $10, $15, $25 month. One, two and three rooms with screened verandah. Fully furnished. Apply Storekeeper. (1528)

MACHINERY

MACHINERY

Home Hydro 110V. A.C. Electric Plant	$125.00
600W. Used Electric Plant	65.00
300 amp. A.C. Arc Welder	125.00
Air Tank	35.00
Air Compressor	30.00
30 H.P. Decil Engine	495.00
20 H.P. Decil Engine	450.00
32V. Set Glass Jar Batteries	79.00

LEEDERS LIMITED
1375 PORTAGE AVE.
WINNIPEG, MAN. (1557)

FOR PIPE & FITTINGS IN ALL sizes write Active Trading Company, 916 Powell St., Vancouver. (1499)

LAUNCHES AND BOATS

FOR SALE 16 FT. CANOE, OARS and paddle. Good shape. Box 1676, Daily News. (1676)

GOOD LAUNCH FOR SALE. Cheap for cash. Ph. 835Y. (1659)

POULTRY, SUPPLIES, ETC.

"THE CHICKS WHICH GIVE RESULTS"

If you are interested in bigger profits buy B. C. Chicks—Best in the West. Bred for health and production under ideal conditions and 100% live delivery guaranteed. Pullorum tested and government inspected.

LEGHORNS
Unsexed $11 per 100 — Pullets $24 per 100
ROCKS, REDS, NEW HAMPS. AND LIGHT SUSSEX
$13 per 100 — $26 per 100
Discounts on quantity or pool orders. Prices reduced after May 1. Catalog on request. Free book to customers on raising and care of poultry. For good results order from
Rump & Sendall Ltd.
Box N, Langley Prairie, B.C. (210)

ROOM AND BOARD

ROOM AND BOARD, 419 SILICA street. (1647)

BUSINESS and PROFESSIONAL DIRECTORY

Assayers

E. W. WIDDOWSON, PROVINCIAL Analyst, Assayer, Metallurgical Engineer. Sampling Agents at Trail Smelter. 301-305 Josephine St., Nelson, B. C. (182)

GRENVILLE H. GRIMWOOD Provincial Assayer and Chemist. 420 Fall Street, Nelson, B. C., P. O. Box No. 9. Representing shipper's interest, Trail, B. C. (183)

HAROLD S. ELMES, ROSSLAND, B.C. Provincial Assayer, Chemist. Individual Representative for shippers at Trail Smelter. (184)

Chiropractors

J. R. McMILLAN, D. C., NEUROcalometer, X-ray. McCullock Blk (185)

W. J. BROCK, D. C., 16 years' Exprnc Ph. 969 Gilker Blk. Nelson. (186)

Funeral Directors

SOMERS' FUNERAL HOME
702 Baker St. Phone 252
Cert. Mortician Lady Attendant
Modern Ambulance Service (190)

Insurance and Real Estate

ROBERTSON REALTY CO., LTD. Real Estate, Insurance, Rentals. 347 Baker St., Phone 68. (191)

C. D. BLACKWOOD. Insurance of every description. Real Est. Ph. 99. (192)

H. E. DILL, AUTO AND FIRE INsurance, Real Estate, 532 Ward St. (193)

SEE D. L. KERR, AGENT FOR Wawanesa Fire Ins. For better rates (194)

J. E. ANNABLE, REAL ESTATE. Rentals, Insurance. Annable Blk (195)

CHAS. F. McHARDY, INSURANCE, Real Estate. Phone 135. (196)

R. W. DAWSON, Real Estate, Insurance. Rentals. Next Hipperson Hardware, Baker St. Phone 197. (197)

Second Hand Stores

WE BUY, SELL & EXCHANGE furniture, etc. The Ark Store. (207)

Second Hand Stores (Continued)

THE HOME FURNITURE WILL sell, buy & exchange. Also repair and upholster. 413 Hall St. (1575)

Corsets

Spencer Corsets, Surgical Belts. M. W. Mitchell, 370 Baker St., Ph. 668. (187)

Engineers and Surveyors

BOYD C. AFFLECK, Fruitvale, B.C. British Columbia Land Surveyor. Reg. Professional Civil Engineer. (188)

Machinists

BENNETT'S LIMITED
For all Classes of Metal Work. Lathe Work, Drilling, Boring and Grinding. Motor Rewiring, Acetylene Welding.
Telephone 593 — 324 Vernon Street (199)

H. E. STEVENSON, Machinists, Blacksmiths, Electric and Acetylene Welders. Expert workmen. Satisfaction guaranteed. Mine & Mill work a specialty. Fully equipped shop. Ph. 98, 708-12 Vernon St., Nelson. (201)

Mine & Equipment Machinery

E. L. WARBURTON, Representing C. C. Snowdon, Oils, Greases, Paints, etc. Agt., Mine Mchnry. & equipt., etc. Steam coals. Office Chamber of Mines, Ph. 994. Box 28, Nelson. (203)

Photography

NOW IS THE TIME TO HAVE REprints made from your negatives for mounting in albums. Never fade prints, 3c each. Films developed and printed 25c. KRYSTAL PHOTOS, Wilkie, Sask. (205)

Sash Factory

LAWSON'S SASH FACTORY. Hardwood merchant. 273 Baker St.

Watch Repairing

When SUTHERLAND repairs your watch it is on time all the time. 345, Baker St., Nelson. (209)

HONOR MEMORY FORMER N. W. M. P. INSPECTOR

CALGARY, May 27 (CP)—In honor of "a man who knew no fear," a memorial to the late Captain, Sir Cecil Edward Denny, sixth baronet of Tralee and an inspector in the original North West Mounted Police, will be unveiled here June 12.

KASLO Social...

KASLO, B. C. — H. South was a visitor to Nelson Wednesday.

Frank Peter was one of the lucky local fishermen during the week, his special prize being an 11-pound salmon.

Archie Greenlaw of Lardo was a visitor in town Thursday.

Mr. and Mrs. Rauket of Salmo were May 24 visitors to Kaslo.

Dr. David Hartin of Spokane was a guest of his brother, City Clerk H. T. Hartin, during the holiday.

Miss June Gilker has returned from visiting relatives at Nelson.

Mr. and Mrs. D. A. McKenzie were recent visitors to Nelson.

Mr. and Mrs. Bert Wallach and son have returned to their home at Nelson after spending a short holiday in town.

Mr. and Mrs. L. Gausdell and daughter, Arthur Keeler and Miss S. Keeler spent May 24 in town.

Leslie Skinner of Trail was a recent city visitor.

Miss Katherine Reisterer and Miss Marapodi of Nelson were city visitors Tuesdays.

Miss Sophie Marleau left Thursday to visit her mother at O'Hatton, Alta. She will also visit Calgary and Camrose, Alta., and Lumberton, B. C.

Mrs. James Alexander of Cooper Creek is visiting her daughters, Mrs. C. Pangburn, Mrs. A. Jardine, Jr., and Mrs. I. Leighton.

Miss Bernice Sadler of Fruitvale was a holiday guest of Mr. and Mrs. George Baker.

Elwood Burrows of Trail was renewing acquaintances in town during the week.

Mrs. Frank Dumas of Ainsworth was a recent city visitor.

Miss Elsie Cody, R.N., was visiting friends in town Tuesday.

Mayor F. E. Archer left Wednesday for Vancouver to undergo medical treatment.

CRANBROOK Social...

CRANBROOK, B.C.—The opening tea at the Cranbrook Lawn Tennis club was held Tuesday when Kimberley Tennis club and former tennis players in Cranbrook were invited. Tea was served by Miss A. Woodland, Mrs. Muriel Wallanger, Miss Enid Shankland, Miss Grace Flett, Miss Eileen Johnstone and Miss Margaret Henderson.

The 107th field battery R. C. A. entertained at a mess dance in Cranbrook armory on Monday night when a large crowd was in attendance. A delicious supper was served. The proceeds are in aid of the regimental fund for providing blue dress uniforms for the N. C. O.'s and men.

Mrs. J. Davidson entertained at her home on Fenwick avenue on Monday afternoon in honor of her daughter, Geraldine, on her fourth birthday. The guests played games, and a delicious supper was served. The guests were Doreen Wilson, Sharon Sang, Zoe Brown, Kathleen Brian, Thomasine Davidson, Bunty Wilson, Marvin Wilson, Billy Atchison, Bobby Sang, Ernest Laurie and Peter Home.

Mrs. Marshall MacPherson entertained at tea at her apartment, Hanson block, Wednesday. Mrs. A. C. Bowness presided at the tea table, which was centred with a large vase of tulips, and Mrs. W. Scott and Mrs. Eric MacKinnon assisted. Guests were Mrs. S. E. Briard, Mrs. F. C. Aitkens, Mrs. R. E. Sang, Mrs. Eric MacKinnon, Mrs. A. C. Bowness, Mrs. W. Scott, Mrs. G. H. Thompson, Mrs. W. F. Anderson, Miss Olga Belecky, Miss Teta Thurston, Miss Nancy Miles, and Mrs. A. MacPherson.

Mr. and Mrs. W. H. Wilson spent the weke-end visiting Spokane.

Mr. and Mrs. R. Bavin and daughters of Invermere spent the holiday week-end, guests of Mrs. Bavin's parents, Mr. and Mrs. Bartle.

Mrs. C. R. Ward was tea hostess at the Cranbrook Golf club Wednesday.

S. MacIntosh of Nelson was the guest of Frank Fergie during the week-end.

Dr. and Mrs. G. E. L. MacKinnon and family spent the holiday at Mud Lake. They were accompanied by Mack Schell.

Miss Janet Campbell of Fernie was a city visitor.

Mrs. F. W. Green has returned from Mirror Lake.

Mr. and Mrs. Eric MacKinnon spent the holiday at Fairmont.

Mr. and Mrs. J. S. Peck and Bob Peck who were visiting Creston and Cranbrook, returned to Calgary Tuesday.

Social... CASTLEGAR

CASTLEGAR, B. C. — Friday afternoon Mrs. Summers was hostess at a tea. Invited guests included Mrs. McGaulay, Mrs. Goreskey, Mrs. Scott, Mrs. White, Mrs. Waday, Mrs. Wells, Mrs. Shea, Mrs. Simms, Mrs. Pleasance and Mrs. Askew.

Mrs. Scott Monday visited Trail.

Miss Annie MacKinnon of the staff of Trail-Tadanac hospital was a visitor Monday at the home of her aunt, Mrs. J. MacKinnon.

Mr. and Mrs. King of Nelson are visiting Mr. and Mrs. J. L. Bloomer.

Miss Marie Paulson of Trail was a visitor to Castlegar Sunday.

Mrs. L. Parent was a visitor to Blueberry.

Miss Beatrice MacKinnon has returned to Nelson after spending the week-end with her parents here.

Miss Josephine MacKinnon has returned to her school at Appledale after visiting her parents.

Mr. Leslie Skinner of Nelson visited Castlegar.

Mr. and Mrs. R. J. Stead and baby daughter of Vancouver are visiting at the home of Mrs. Stead's brother and sister-in-law, Mr. and Mrs. John Lawson.

Mr. and Mrs. Finnie and son, Scott, of Trail, spent Friday at the home of Mr. and Mrs. J. MacKinnon.

Miss Josephine Marapodi visited Mr. and Mrs. J. Lawson.

Mrs. G. McKinnon spent Sunday at China Creek.

Party Held at a Castlegar Home

ROBSON, B. C. — The young people of Robson spent an enjoyable evening at the home of Mrs. Ostrom.

Games were played. Refreshments were followed by songs, accompanied by Helen Magee and Alex Miller on guitar and Mrs. Ostrom on a violin.

Those present were Phyllis Oborne, Meda Hougin, Mary Rock, Ethel Smith, Mrs. Ostrom, Mrs. Hett, Mrs. W. Waldie, Jean Ballard, Helen Magee, Viola Quance, Betty Humphries, Rex Ballard, Edward Foxlee Frank Webster, Alex Miller, Edgar Webster, Bert Martin, Ronald Webster, Bert Lamb, Ralph DiDugman, Dick Gibson, George Gibson John Clarke and James Killough of Castlegar.

NOTICE

Brakes — Headlights

We Issue Motor Vehicle Certificates

Authorized Station No. 138

Shorty's Repair Shop

714 BAKER ST. (1689)

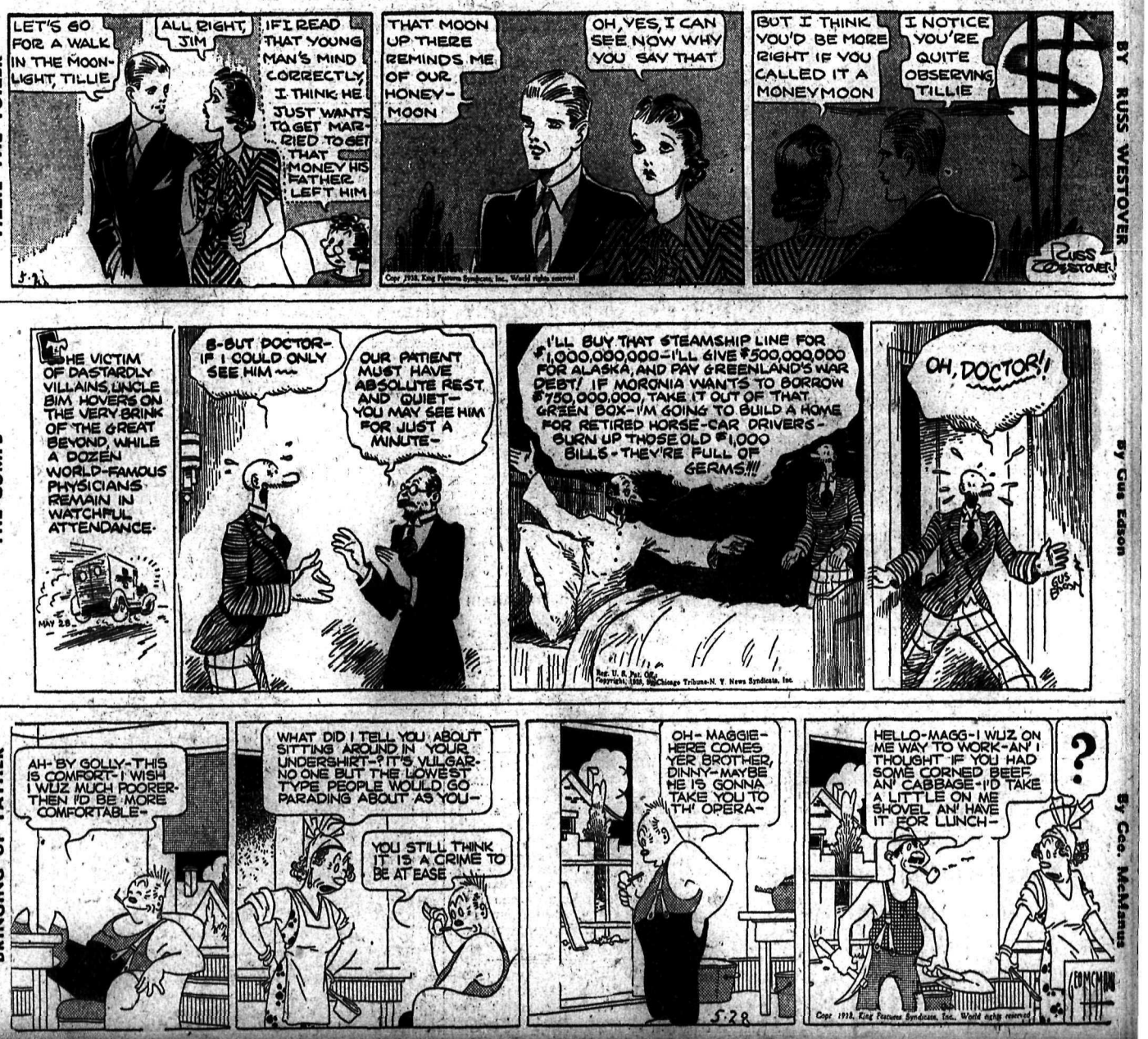

Toronto Stock Quotations

MINES	
Afton Mines	.03
Aldermac Copper	.40
Amm Gold	.21
Anglo-Huronian	3.00
Arntfield Gold	.16
Astoria Rouyn Mines	.02¼
Aztec Mining	.06½
Bagamac Rouyn	.13
Bankfield Gold	.69½
Base Metals Mining	.30
Beattie Gold Mines	1.04
Bidgood Kirkland	.24
Big Missouri	.35
Bobjo Mines	.08½
Bralorne Mines	8.80
Brett Trethewey	.03½
Buffalo Ankerite	15.15
Bunker Hill Extension	11.00
Canadian Malartic	.89
Cariboo Gold Quartz	2.14
Castle-Trethewey	.65
Central Patricia	2.36
Chibougamau	.24½
Chromium M & S	.45
Coast Copper	2.25
Coniaurum Mines	1.17
Consolidated M & S	49.50
Darkwater	.11½
Dome Mines	57.00
Dorval-Siscoe	.12
East Malartic	1.52
Eldorado Gold	2.10
Falconbridge Nickel	5.50
Federal Kirkland	.05
Francoeur Gold	.30
Gillies Lake	.16
God's Lake Gold	.40
Gold Belt	.32
Granada Gold Mines	.05¾
Grandoro Gold Mines	.05
Gunnar Gold	.74
Hard Rock Gold	2.05
Harker Gold	.09
Hollinger	13.90
Howey Gold	.26
Hudson Bay M & S	23.00
International Nickel	42.25
J-M Consolidated	.12½
Jack Waite	.44
Jacola Gold	.15¾
Kerr-Addison	1.43
Kirkland Lake	1.02
Lake Shore Mines	49.75
Lamaque Contact	.03
Lapa Cadillac	.40
Leitch Gold	.70
Lebel Oro Gold	.06
Little Long Lac	3.60
Macassa Mines	4.40
MacLeod Cockshutt	3.20
Medsen Red Lake	.34
Manitoba & Eastern	.01½
Mandy	.11
McIntyre - Porcupine	40.50
McKenzie Red Lake	1.00
McVittie-Graham	.16
McWatters Gold	.42
Mining Corp	1.75
Minto Gold	.02¼
Moneta Porcupine	1.77
Morris-Kirkland	.05
Nipissing Mining	1.65
Noranda	59.25
Normetal	.52
O'Brien Gold	3.25
Omega Gold	.40
Pamour Porcupine	3.25
Paulore M	.05
Paymaster Cons	.40
Pend Oreille	1.35
Perron Gold	1.26
Pickle Crow Gold	4.60
Pioneer Gold	3.05
Premier Gold	1.90
Powell Rouyn Gold	1.80
Preston East Dome	.70
Quebec Gold	.46
Read-Authier	2.85
Red Lake Gold Shore	.15
Reeves MacDonald	.25
Reno Gold Mines	.57
Ritchie Gold Mines	.01¾
Roche Long Lac	.09¾
San Antonio Gold	1.24
Shawkey Gold	.14
Sheep Creek Gold	.92
Sherritt Gordon	.92
Siscoe Gold	2.20
Sladen Malartic	1.03
Stadacona Rouyn	.42
St. Anthoy	.12
Sudbury Basin	2.10
Sullivan Consolidated	.92
Sylvanite	3.05
Teck-Hughes Gold	4.60
Toburn Gold Mines	2.10
Towagmac	.38
Ventures	4.65
Waite Amulet	2.55
Whitewater	.03¾
Wright Hargreaves	7.15
Ymir Y Girl	.14
OILS	
Ajax	.21
British American	19.65
Chemical Research	.32
Imperial Oil	17.00
Inter Petroleum	26.75
McColl Frontenac	10.75
Pantepec	4.15
Texas Canadian	1.18
INDUSTRIALS	
Abitibi Power	1½
Beatty Bros	9¼
Bell Telephone	162
Brazilian T L & P	10
Brewers & Distillers	5½
Brewing Corp	2⅛
Brewing Corp Pfd	18½
B C Power A	28
B C Power B	4
Building Products	46
Burt F N	16¾
Can Bakeries Pfd	25
Canada Bread	3
Can Bud Malting	7
Can Car & Fdy	11⅛
Can Cement	7¾
Can Dredge	26
Can Malting	30½
Can Pacific Rly	5⅝
Can Ind Alc A	2½
Can Ind Alc B	2¼
Can Wineries	2¼
Carnation Pfd	101¼
Cons Bakeries	13
Cosmos	16
Dominion Bridge	27
Dominion Stores	4⅞
Dom Tar & Chem	6
D Tar & Chem Pfd	75
Distillers Seagrams	13½
Fanny Farmer	17
Ford of Canada A	16¼
Gen Steel Wares	5⅝
Goodyear Tire	59
Gypsum L & A	4⅞
Harding Carpet	2½
Hamilton Bridge	5½
Hamilton Bridge Pfd	33
Hinde Dauche	14
Hiram Walker	36½
Intl Metals	5½
Intl Milling Pfd	98¾
Imperial Tobacco	13¾
Loblaw A	21¼
Loblaw B	20¼
Kelvinator	10
Maple Leaf Milling	2¾
Massey Harris	6½
Montreal Power	28½
Moore Corp	28
Nat Steel Car	39¼
Ont Steel Prods	10
Ont Silk Net	5
Page Hersey	88½
Power Corp	11
Pressed Metals	12
Steel of Canada	62¼
Standard Paving	2½

Market and Mining News

Winnipeg Wheat Futures Steadier

WINNIPEG, May 27 (CP).—Fair outside buying steadied Winnipeg wheat futures late today after both losses and gains of more than a cent had been posted. Final values were ½ higher to ⅜ cent lower, May $1.10½, July 95½ and October 79¼—⅜ cents.

Cable reports Greece is in the market for 5,000,000 bushels of wheat including about 1,500,000 bushels from Canada attracted considerable attention. Argentina and Hungary are expected to share in the business.

Liverpool lost opening gains to close ¾—⅛d down. Buenos Aires dropped 4—4⅛ cents at noon. *Chicago was down a cent.*

Cash wheat dealings were dull despite reports Canadian wheat export business overnight would total 100,000 bushels. Spread on No. 2 Durum improved ½.

Coarse grains moved listlessly with flax sagging up to three cents. Oats, barley and rye were steady.

N. Y. BETTER

NEW YORK, May 27 (AP)—Leading stocks took a turn for the better in the final hour of today's market after a series of feeble earlier rallies failed to hold.

Short covering and buying for quick profits, brokers said, were largely responsible for the last-minute improvement which reduced extreme declines running to two or more points or replaced them with net gains of more than a point in many cases.

Selected coppers, aircrafts, utilities, rails and specialties were prominent in the belated forward tilt which was accomplished on a moderate turnover. Despite the brighter tone at the finish, however, there was a large assortment of losers.

The Associated Press average of 60 issues was unchanged at 37. Transfers totalled 760,710 against 781,370 yesterday.

Vancouver Wheat

VANCOUVER, May 27 (CP). — Vancouver wheat cash prices:

	Strt.	Tough
No. 1 hard	96½	94½
No. 1 Nor.	96½	94½
No. 2 Nor.	92½	90½
No. 3 Nor.	86½	83¾
No. 4 Nor.	76½	73¾
No. 5 wheat	62½	59¾
No. 6 wheat	56½	53¾
Feed	49½	46¾

Vancouver Unlisted

	Bid	Ask
Bayonne	.07	—
Columbia O.	.01½	—
Durango	.02	—
Euphrates	.03	.06
Utica	—	.08
Ymir Cons.	—	.02½

BONDS LOWER

NEW YORK, May 27 (AP) — Bonds recorded another general decline today and thereby gave up what little remained of the early May advance. U. S. governments were steady. Loans of Chile, Uruguay, Argentina, Japan and Panama led the dip. Some Italian and German issues had moderate gains.

WINNIPEG GRAIN

WINNIPEG, May 27 (CP).—Grain futures quotations:

	Open	High	Low	Close
WHEAT:				
May	109	111½	109	110½
July	94	96½	94	95½
Oct.	78	80	78	79¼
OATS:				
May	47½	47⅞	47⅜	47½
July	43⅞	44⅜	43⅞	44⅛
Oct.	36⅞	37⅜	36⅜	36¾
BARLEY:				
May	55¼	55½	55⅛	55½
July	54⅜	55¼	54⅜	55⅛
Oct.	50⅛	55½	49⅞	50
FLAX:				
May	135½	136	135½	136
July	136½	135½	136	136½
Oct.	137½	137½	137	
RYE:				
May	—	—	—	54¾
July	54¼	55⅝	54¼	55¼
Oct.	54	55	54	55

CASH PRICES:

WHEAT—No. 1 Nor. 110½; No. 2 Nor. 107½; No. 3 Nor. 102½; No. 4 Nor. 92¼; No. 5, 67¼; No. 6, 61¼; feed 59¼; No. 1 Garnet 105½; No. 2 Garnet 102½; No. 1 Durum 77¼; No. 4 special 88½; No. 5 special 64¼; No. 6 special 60¼; track 104½; screenings 75 cents per ton.

OATS—No. 2 C. W. 47½; No. 3 C.W. and Ex. 1 feed 44½; No. 1 feed 42¾; No. 2 feed 40; No. 3 feed 37½; track 45⅛.

BARLEY—Malting grades: 6- and 2-Row Ex. 3 C. W. 55½. Others: No. 3 C. W. 54½; No. 4 C. W. 52½; No. 5 C. W. 51½; No. 6 C. W. 50½; track 54⅜.

FLAX—No. 1 C. W. 136; No. 2 C. W. 132; No. 3 C. W. 121; No. 4 C. W. 106; track 135½.

RYE—No. 2 C. W. 54¾.

Dividends

Distillers Corporation-Seagrams, 50 cents.

Canada Malting share warrants, 37½ cents.

Famous Players Canadian corporation, 30 cents.

Hollinger Consolidated Gold, 1 per cent plus 1 per cent.

Southern Canada Power company limited, six per cent cumulative participating preferred, quarterly, 1½ per cent.

Howard Smith Paper Mills limited, quarterly, preferred, 1½ per cent.

British Columbia Power corporation, class "A", quarterly, 50 cents.

Associated Breweries of Canada, preferred, quarterly, 1¾ per cent.

Associated Breweries of Canada, common, quarterly, 20 cents.

Montreal Produce

MONTREAL, May 27 (CP)—Butter spot: Quebec fresh (92 score) 25¼; sales 200 boxes.

Cheese spot: Ontario white and colored 15A.

Eggs spot: Ontario A large 26A.

Butter futures easier, ⅛ cent lower; June 25½-¾. Two November contracts were traded at 26¾ and two at 26⅞.

TRADE IN OILS QUIET

CALGARY, May 27 (CP) —Trade in oil issues continued quiet on the Calgary stock exchange today.

In small trade Commoil advanced 2 to 74; Dalhousie was 5 higher at 45 and Okalta 2 up at 1.34. Okalta Pfd., in a small lot trade, dropped $1.50 to $31. C. & E. was higher closing at 2.26 while Sunset gained 2 at 42.

Chicago Wheat Prices Lower

CHICAGO, May 27 (AP).—Chicago wheat prices were lower today, rallies proving to be only transient.

Favorable crop reports both foreign and domestic were a factor. North American export business remained at almost the vanishing point.

At the close, Chicago wheat futures were ¼—⅞ under yesterday's finish, July 72—72⅛, Sept. 73⅜—½, corn unchanged to ¼ lower, July 56⅝, Sept. 57¾, and oats ⅛—½ off.

WHEAT:

	Open	High	Low	Close
July	71⅞	73	71⅞	72
Sept	73¼	74⅛	73⅛	73⅜
Dec.	75¼	76¼	75	75⅜

CASH PRICES:

Wheat—No. 1 hard 80¾; corn, No 1 white 57½; oats, No. 2 white 28¼; rye, No. 3, 55; barley feed 35—50 nom., malting 65—70 nom.

TORONTO HIGHER

TORONTO, May 27 (CP)— Gold and western oil shares fell into line in the final stage of Toronto exchange today with the more cheerful note of New York market and closed higher while the base metals and industrials lagged. Volume at 392,000 shares matched the year's low for a full session.

MacLeod-Cockshutt, Moneta and Kerr-Addison golds held advances. Senior golds held steady to strong.

Waite-Amulet pushed up to 2.60. The close at 2.53 was up 13. International Nickel closed down ½.

Both Noranda and Hudson Bay posted the same loss and Smelters closed up a fraction. Falconbridge lost 15 and Ventures added 10. Eldorado gained 8.

LEAD AT NEW LOW

NEW YORK, May 27 (AP)—Leading producers today cut the price of lead from 4.25 to four a pound, establishing the lowest level in three years. In March, 1937, the metal was quoted at 7.75 cents, the highest since 1929.

World Exchanges

NEW YORK, May 27 (AP)—Sterling ended today ½ cent off at $4.-94¼ and the French franc .01 of a cent down at 2.76. The Canadian dollar closed at a discount of 1¼, off ⅜. The federal reserve bank reported the engagement of $973.000 in gold in England for shipment here.

Closing rates (Great Britain in dollars, others in cents):

Great Britain, demand 4.94¼, cables 4.94¼, 60-day bills 4.93½, France demand 2.76½, cables 3.76¼, Italy demand 5.26½, cables 5.26¼

Demands: Belgium 16.84; Germany 40.15, benevolent 21.40, travel 23.90; Holland 55.13; Norway 24.84; Sweden 25.49; Denmark 22.07; Finland 2.20; Switzerland 22.77; Portugal 4.49⅝; Greece .91½; Poland 18.87; *Czechoslovakia* 3.47¾; *Jugoslavia* 2.35; Hungary 19.85; Rumania .75; Argentine 32.95N; Brazil (free) 5.90N; Tokyo 28.84; Shanghai 22.62½; Hong Kong 30.76; Mexico City 22.00N; Montreal in New York 98.75; New York in Montreal 101.25.

(N)—Nominal.

Exchanges

MONTREAL, May 27 (CP)—British and foreign exchange closed higher today. Nominal rates for large amounts:

Australia, pound, 3.9967.
China, Hong Kong dollars, .3118.
France, franc, .027968.
Germany, reichsmark, .4066.
Great Britain, pound, 5.0021.
Holland, florin, .5584.
India, rupee, .37838.
Italy, lire, .0533.
Japan, yen, .2924.
New Zealand, pound, 4.0288.
Norway, krone, .2515.
South Africa, pound, 4.9807.
Sweden, krone, .2581.
Switzerland, franc, .2306.
(Compiled by The Royal Bank of Canada.)

LONDON, May 27 (AP). — The United States dollar slipped ⅝ cent in sterling terms today. Quoted finally at $4.94½ to the pound, the rate compared with sterling at $4.94⅞ overnight in New York.

French francs ended 178.62 to the pound against 178.37 yesterday.

Metal Markets

LONDON, May 27 (AP)—Closing: Copper, standard spot £32 7s 6d, off 11s 3d; future £32 12s 6d, off 11s 3d; electrolytic spot, bid £37, asked £37 10s, unchanged.

Tin spot £157 17s 6d, off £1 2s 6d; future £158 7s 6d, off 1 2s 6d.

Bids: Lead spot 13 6s 3d, off 7s 6d; future £13 10s, off 7s 6d.

Zinc spot £12, off 2s 6d; future £12 3s 9d, off 2s 6d.

Bar gold 140s 9d, unchanged. (Equivalent $34.80.)

Bar silver 18 13-16d, unchanged.

NEW YORK — Copper unsettled; electrolytic spot 9.00; export 8.20.

Tin easy; spot and nearby 35.87½; forward 35.92½.

Lead easy; spot, New York 4-4.05; East St. Louis 3.85.

Zinc steady; East St. Louis spot and forward 4.00.

Bar silver 42¾, unchanged.

MONTREAL — Spot: Copper, electrolytic 9.95; tin 38.60; lead 4.40; zinc 4.05; antimony 16.00; per 100 pounds F. O. B. Montreal, five-ton lots.

Bar gold in London down nine cents at $35.17 an ounce in Canadian funds; 140s 9d in British. The fixed $35 Washington price amounted to $35.37 in Canadian.

Silver futures closed steady today, 10 points off. No sales. Bid: May, 42.50.

Dominion Bonds

WINNIPEG, May 27 (CP)— Dominion of Canada bonds, bid and asked:

4½ per cent, Sept. 1, 1940, 107¼, 108¼.

5 per cent, Nov. 15, 1941, 111¾, 112¾.

5 per cent, Oct. 15, 1943, 114, 115.

4 per cent, Oct. 15, 1945-43, 108¾, 109¾.

4½ per cent, Feb. 1, 1946, 112½, 113½.

3½ per cent, Oct. 15, 1949-44, 103¾, 104¾.

3½ per cent, Nov. 15, 1951-48, 102¼ 103¼.

4 per cent, Oct. 15, 1952-47, 108¼, 109¾.

3 per cent, June 1, 1955-50, 98¾, 99¾.

4½ per cent, Nov. 1, 1958-58, 112¼, 113¼.

4½ per cent, Nov. 1, 1959-49, 112¾, 113¾.

3¼ per cent, June 1, 1966-56, 100, 101¼.

3 per cent perpetuals 89, 90.

London Close

LONDON, May 27 (AP).—Closing: C. P. R. $5⅜; International Nickel $41⅞; U. S. Steel $40⅛; British American Tobacco 101s 3d; Cable & Wireless £51¾; Courtaulds 34s 6d; Woolworth 62s 4½d.

Bonds—British 2½ per cent Consols £74 9-16; 3½ per cent war loan £101¾; funding 4s 1960-90 £113¼.

ECONOMIC INDEX GAINS

OTTAWA, May 27 (CP)—The Dominion bureau of statistics today reported its economic index rose to 108 in the week ended May 21 from 107.6 the preceding week. Last year it was 111.1.

Vancouver Stock Exchange

	Bid	Ask
MINES:		
Aztec	.07	.08
B C Nickel	—	.13
Big Missouri	.32	.35
Bluebird	.01½	.02½
Bralorne	8.75	8.80
Bridge Riv Con	.02½	.03
Cariboo Gold	2.17	2.21
Dentonia	.04	.04½
Dunwell	.02	.04
Fairview Amal	.02¼	—
George Copper	.26	—
Golconda	—	.04¼
Gold Belt	.32	.35
Gold Mountain	.01½	.02¼
Grandview	.04¾	.05
Grull-Wihksne	.04	—
Haida Gold	—	.06½
Hedley Mascot	1.06	1.08
Hedley Sterling	—	.04
Home Gold	.01	.01¼
Indian Mines	.02	.02¼
Inter Coal & Coke	.26	—
Island Mount	.75	.77
Koot Belle	1.07	1.09
Lucky Jim	.02	.02¼
Mak Siccar Gold	.01	—
McGillivray	.22	—
Metaline M & L	—	.30
Minto Gold	.02¼	.02½
Nicola M & M	.03½	.04
Noble Five N	.02⅜	.02⅝
Pend Oreille	1.35	—
Pilot Gold	.01	.01½
Pioneer Gold	3.05	3.10
Porter Idaho	.02½	.03
Premier Border	.00⅞	—
Premier Gold	1.88	1.94
Quatsino	.02¾	—
Quesnelle Q	.08	.09
Red Hawk Gold	.05	—
Reeves MacD	.25	.30
Relief Arl	.15	—
Reno Gold	.52	—
Reward	.03¾	.04
Rufus Argenta	.01½	—
Ruth Hope	—	.01½
Sally Mines	.03	.05
Salmon Gold	.06	.07
Sheep Creek	.91½	.95
Silbak Premier	1.65	1.80
Silver Crest	.01½	—
Sunloch Mines	.12	—
Taylor B R	.02½	.04
Vidette Gold	—	.09
Waverly T	.00½	.00⅝
Wellington	.01¼	.02
Wesko Mines	.02½	.03½
White Eagle	—	.03
Whitewater	.03½	.04
Ymir Yank Girl	.14	.17
OILS:		
A P Con	.18½	—
Amalgamated	.01¼	—
Anaconda	.08½	—
Anglo Canadian	1.38	1.40
Associated	.03	—
Baltac	.03	—
Brit Dom	.09	—
Brown Corp	.43	.45
Calgary & Edm	2.27	2.29
Calmont	.31½	.35
Commonwealth	.27	.28
Crows Nest	.01¼	.01½
Dalhousie	.45	.55
Davies Pete	.38	—
East Crest	.08	.09
Firestone Pete	.15½	—
Foothills	.50	—
Foundation Pete	.15½	—
Four Star Pete	.15	.20
Freehold Corp	.05½	.05½
Hargal	.20	—
Highwood Sarcee	.10	.11
Home	1.08	1.12
Madison	.04	—
Mar Jon	.07½	.09
McDoug Seg	.15½	—
McLeod new	.16	.19½
Mercury	.09½	—
Merland	.05	—
Mill City Pete	.07	.08
Model	.28	—
Monarch Roy	.14	.16
Nordon Corp	.07¼	—
Okalta com	1.36	1.37
Okalta Pfd	29.00	—
Pacalta	.07	.08
Prairie Roy	.39	.40
Royalite	37.50	—
Spooner	.15	.16½
United	.17½	.19
Vanalta	.07	.08½
Vulcan	.75	—
West Flank	.11	—
INDUSTRIALS:		
B C Power	28.00	—
Brew & Dist	5.00	5.50
Can Pac	5.25	5.75
Capital Est	2.25	2.75
C ast Brew	12.50	13.00
Pac Coyle	.20	—
United Dist	.85	1.00

Dow-Jones Averages

	High	Low	Close	Change
30 industrials	108.55	106.44	107.98—off	.30
20 rails	20.36	19.98	20.26—off	.09
20 utilities	18.00	17.55	17.91—up	.15
40 bonds	—	—	85.96—off	.24

Montreal Stock Exchange

INDUSTRIALS		**BANKS**	
Alta Pac Grain	2½	Bank of Canada	59¼
Assoc Brew of Can	13¼	Canadienne Nationale	162
Bathurst P & P A	7¼	Commerce	162½
Can North Power	17½	Dominion	200
Can Steamship	3¼	Imperial	200
Can Steamship pfd	10	Montreal	205
Canadian Bronze	35	Nova Scotia	295
Can Bronze pfd	105	Royal	171½
Can Car & Fdy pfd	26	Toronto	230
Can Celanese	10	**CURB**	
Can Celanese pfd	100	Abitibi 6 pfd	13½
Cockshutt Plow	7½	Beauharnois Corp	3
Con Min & Smelt	50	Bathurst P & P B	2½
Dominion Coal pfd	18¼	British American Oil	19⅝
Dom Steel & Coal B	10	B C Packers	13
Dominion Textile	56	Can Marconi	.95
Dryden Paper	4½	Can Industries B	1.80
Foundation C of C	10	Can Vickers	5⅞
Gatineau Power	10½	Cons Paper Corp	47⅛
Gatineau Power pfd	84	Donnacona Paper A	4
Gurd Charles	6	Donnacona Paper B	3¼
Howard Smith Paper	12	Fairchild Aircraft	6
H Smith Paper pfd	91	Fraser Co Ltd	12
Inter Nickel of Can	42½	Imperial Oil	16¾
Lake of the Woods	113¼	Inter Petroleum	26⅝
McColl Frontenac	11	Inter Utilities A	5
National Brew Ltd	37¾	Inter Utilities B	60
Nat Brew pfd	40¼	Lake Sulphite	2½
Ogilvie Flour Mills	28	MacLaren P & P	8
Ontario Steel Prods	1	McColl Frontenac pfd	97
Quebec Power	15	Mitchell Robt	9
St Lawrence Corp	3	Price Bros	10¼
St Law Corp pfd	10½	Power Corp pfd	97½
St Law Paper pfd	31½	Royalite Oil	37½
South Can Power	11½	United Dist of Can	90
Shawinigan W & P	19⅛	Walker-Good & W	36¼
Steel of Can pfd	59	Walker-Good pfd	18
Western Grocers	50		

Quotations on Wall Street

	High	Low	Close
Am Can	84	83	84
Am For Pow	3	3⅛	3
Am Smelt & Re	31¾	30⅜	31
Am Tel	128¼	126	128¼
Am Tob	68¼	68	68
Anaconda	22⅛	21	21⅞
Av Corp	3½	3¼	3¼
Baldwin	6¾	6⅜	6½
Balt & Ohio	5¼	5	5¼
Bendix Av	9¾	9½	9¾
Beth Steel	41	39¾	40⅞
Borden	15⅜	15¼	15¼
Can Dry	15⅛	14⅞	15
Can Pac	5⅜	5⅛	5¼
Cerro de Pasco	33	31¾	32¼
Chrysler	40⅜	39	40⅛
Con Gas N Y	22¼	21⅝	22¼
C Wright pfd	4⅜	4⅛	4¼
Dupont	94½	92¾	94¼
East Kodak	145⅛	142¼	145
Ford Eng	4¼	4¼	4¼
Ford of Can	16¼	16¼	16¼
Free Texas	25	25	25
Gen Elec	31⅞	30⅝	31⅛
Gen Foods	27	27	27
Gen Motors	27⅜	26¾	27¼
Goodrich	11¼	10⅞	11¼
Granby	3⅛	3	3⅛
Great Nor pfd	13¾	13	13¾
Inter Nickel	41⅝	40⅝	41⅝
Inter Tel & Tel	8	7½	7⅞
Kenn Cop	27⅞	26⅜	27⅞
Mack Truck	17	16⅝	16⅞
Mont Ward	27¾	27	27¾
Nash Motors	7	6⅞	6⅞
N Y Central	10¾	10¼	10¾
Pack Motors	3⅝	3½	3½
Penn R R	15	14⅜	14½
Phillips Pete	30½	29¾	30¼
Radio Corp	5⅛	5	5
Rem Rand	10⅛	10⅛	10⅛
Safeway Stores	13	12¾	13
Shell Un	11¾	11	11¾
S Cal Edison	21	20¼	21
Stan Oil of N J	45	43¾	44¾
Texas Corp	35	34⅛	35
Texas Gulf Sul	30	29½	30
Timken Roll	32¼	32	32¼
Under Type	45½	45½	45½
Un Carbide	61⅛	59½	61
Un Oil of Cal	18	17¾	18
Un Aircraft	25¼	24⅛	25
Un Pac	60	60	60
U S Rub	24½	23½	24½
U S Steel	40⅝	39⅞	40⅝
Warner Bros	4¼	4⅛	4¼
West Elec	71½	69	70¾
West Un	20	19¼	19⅝
Woolworth	43⅝	42½	42¼

LOCAL MINING ISSUES HIGHER

VANCOUVER, May 27 (CP) — Trading limped along in slow motion on Vancouver stock exchange today and prices were irregularly higher at the close. Lower-priced base metals accounted for bulk of activity as transfers totalled 60,818 shares.

Noble Five and Lucky Jim topped base metals and the former closed fractionally higher at 2⅝, while the latter held steady at 2. Pend Oreille dipped 3 at 1.35 and Whitewater was off ½ at 3½. B. C. Nickel at 12½ and Nicola at 3½ were unchanged.

Pioneer gold moved up 5 at 3.05 while Hedley Mascot at 1.06 and Kootenay Belle at 1.07 each gained 1. Sheep Creek firmed a fraction at 91½ as Bralorne at 8.75 and Cariboo Gold Quartz at 2.17 remained unchanged. Big Missouri lost 2 at 32 and Reno eased 1 at 52.

MARKETS AT A GLANCE

By The Canadian Press

Toronto — Golds and western oils up; industrials and base metals down.

Montreal — Golds higher; other groups irregularly lower.

New York — Stocks closed unchanged.

Winnipeg — Wheat ½ cent higher to ⅜ cents lower.

London — Silver unchanged; other metals lower.

New York — Silver and other metals unchanged.

Montreal — Silver slightly lower.

New York — Cotton lower; rubber, coffee and sugar higher.

New York — Canadian dollar down ⅛ to 98¾.

Calgary Livestock

CALGARY, May 27 (CP) —Receipts to noon today: cattle 266; *calves 10; hogs 246; no sheep.*

Cattle market steady for grain fed stock.

Good to choice butcher steers 6.00-6.75; common to medium 5.00-5.50; good heifers 5.75-6.00; good to choice fed calves 6.00-6.75; good cows 4.50-4.75; good to choice veal calves 6.00-7.00; stocker steers and heifers 2.75-3.75.

Money

By The Canadian Press

Closing exchange rates:

At Montreal — Pound 5.00 7-32; U. S. dollar 1.01 7-32, franc 2.79 11-16

At New York — Pound 4.94¼; Canadian dollar .98¾; franc 2.76½

At Paris — Pound 178.72½ fr.; U. S. dollar 36.18 fr.; Canadian dollar 3.77¾ fr.

In Gold — Pound 12s 1d; U. S. dollar 59.39 cents; Canadian dollar 58.76 cents.

MAKE YOUR HOLIDAY

MORE ENJOYABLE

HAVE THE DAILY NEWS SENT TO YOUR VACATION ADDRESS

Of course you'll enjoy keeping in touch with events back home—the marriages, the births, the club, lodge, and social events, the sporting news and your favorite features will give you an added pleasure.

PLACE YOUR ORDER WITH ANY AGENT, CARRIER OR DIRECT

TAKE THE NEWS WITH YOU WHEREVER YOU GO.

Nelson Daily News

EXPLOSIVES

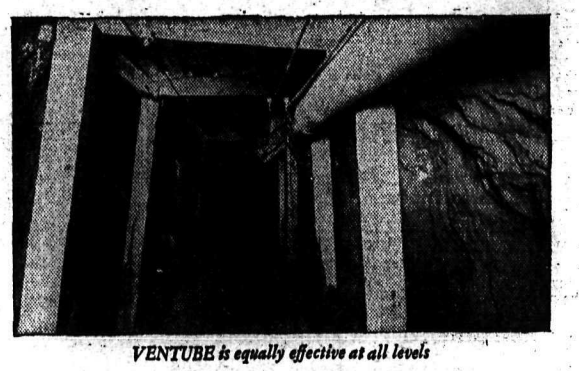

VENTUBE is equally effective at all levels

VENTUBE

...for Fresh, Clean Air! ... for Greater "Working Power" per Man!

VENTUBE is an auxiliary duct to your ventilating system and can be installed in your mine at any depth regardless of underground conditions. C-I-L Ventube System is made up of Ventube and its necessary accessories, coupled to a portable, motor-driven unit. A special process makes Ventube highly resistant to fungus growths, acid and alkaline waters, dry rot and all similar underground conditions. Invest in this insurance against unsatisfactory and unsafe working conditions—improve the production records of your mining operation.

VENTUBE

1. Is made by impregnating and coating specially selected fabrics with a high-grade rubber compound.
2. Is absolutely waterproof.
3. Transports the air supplied to it efficiently, economically and dependably.
4. Is resistant to fungus growths, alkaline waters, dry rot and all similar underground conditions.
5. Saves a tremendous amount of labour in the driving of airways for ventilating purposes.
6. Is easily transported and installed.

We will be pleased to consult with you regarding your mine ventilation problems.

CANADIAN INDUSTRIES LIMITED

EXPLOSIVES DIVISION

HEAD OFFICE • MONTREAL

DISTRICT OFFICES: HALIFAX TORONTO WINNIPEG VANCOUVER

BRANCH OFFICES: ST. JOHN'S, NFLD. OTTAWA SUDBURY KIRKLAND LAKE BOURLAMAQUE

BRANCH OFFICES: TIMMINS NORANDA HAILEYBURY EDMONTON PORT ARTHUR VICTORIA NELSON

C-I-L LIMITED

"Everything for Blasting"

THE NEW GAME OF
SNOW WHITE
and the
SEVEN DWARFS
EACH $1.40
Mann, Rutherford Drug Co.

WATERLOO, Ont., (CP) — Dr. Robert H. Good of Chicago who recently removed the left eye of Baby Elaine Colan to avert death from a cancerous tumor, was born here, leaving when he was 18.

The
Sugar Bowl
Grocery
Corner Mill St. and Josephine

SPECIALS
For May 28 and May 30

Fresh Asparagus—2 lbs. for	25¢
New Potatoes—4 lbs. for	25¢
Large Fresh Head Lettuce—2 for	25¢
Fresh Tomatoes—Hothouse; per lb.	25¢
Green Onions and Radish—3 bunches for	10¢
Sunkist Oranges—The finest; 3 doz. for	65¢
Fresh Local Large Eggs—2 doz. for	55¢
Grapefruit—Coachella; 6 for	23¢
Purex Tissue—6 rolls for	45¢
Granulated Sugar—20 lbs. for	$1.35
Coffee—Fresh Roasted and Ground; per lb.	25¢
Mincemeat—Finest quality; 2 lbs. for	35¢
Peas, Tomatoes and Beans—3 tins for	95¢
Strawberry and Apple Jam—4 lbs. for	45¢
Butter—Curlew or Glendale; 3 lbs. for	95¢
Jelly Powders—6 for	28¢

PHONE 110
For the Finest in Groceries
Fresh Milk, Cream or Ice Cream and Revels

USE LARVEX
TO INSURE NO TROUBLE WITH MOTHS
AT SMYTHE'S
Prescription Druggist
PHONE 1

Odd Fellows of District Convene Rossland, Today

Odd Fellows and Rebekahs of the West Kootenay district today converge on Rossland for the West Kootenay District association of Odd Fellows conventon. Odd Fellows and Rebekahs from Nelson, Trail, Kaslo, Slocan City and probably Grand Forks and Northport, Wash., will attend.

Queen City Rebekah lodge of Nelson is conducting a degree, Enterprise lodge of Trail Odd Fellows an initiatory degree, and the Rossland Odd Fellows the first degree.

Those who will travel from Nelson by chartered bus, leaving at 11 a.m., are J .R. Hunter, John Draper, Horace Kay, Fred Jeffries, Dave Maloney, James Robertson, Dave Proudfoot, William Watkins, and E. W. Somers. Odd Fellows; Mrs. J. T. Brown Miss Elsie Hawes, Mrs. Fred Nicholls, Mrs. A. Peters, Mrs. D Petty, Mrs. Edward Boyce, Mrs. William Graham, Mrs. J. Lundie, Mrs John Draper, Mrs. A. S. Read, Mrs. H. Clements and Mrs. G. Renwick, Rebekahs.

THE STAR
Is Nelson's Most Popular
CAFE
If you like the better things in life you'll appreciate the STAR.

Nelson Business College
INDIVIDUAL TUITION
Commence Any Time

AUCTION
DODMAN'S RANCH
Just West of Holt's Store
BALFOUR, B.C., WED., JUNE 1
Acting under instructions from Mr. Thomas Dodman I will offer the following (subject to prior sale): Car trailer, walking plow and shares, 2 harrows and evener, 1 truck wagon, blacksmith tools, 3 tongs, forge and anvil, boot sewing machine, 2-year-old cow, fresh, about 1½ tons alfalfa, battery radio, cook stove, 46 Leghorn chicks, 6 weeks, 3 apple picking bags, 35 apple boxes, plum crates, cherry crates, gopher traps, horse blanket, pruning saw, hand pruners, pruning shears, long pruners, 3 round mouth spades, garden spade, 2 sledge hammers, 2 hoes, wheel barrow, 3 forks, crosscut saw, 3 egg crates, scythe, potato fork, large trap, 2 crow bars, cant hook, 3 feed cans (2 covers), hand spray, brace, level, 3 oak barrels, pick, plane, 2 mattocks, 1 head, keyhole saw, sheep shears, 1 harness, double-tree, cherry packers, chain, hot water front, 2 wagon wrenches, draw knife, punches, single bed and spring, many small articles too numerous to mention.
Goods on view morning of sale.
Terms: GEORGE HORSTEAD, Cash. Auctioneer.
Refreshments will be served at 12 noon.

Western Wheat Near All Seeded

WINNIPEG, May 27 (CP)— The western Canada wheat crop is now practically all seeded under the best moisture conditions since 1928, the Searle Grain company of Winnipeg stated today in its first crop report.

The report, based on 1094 replies from western Canada correspondents, states moisture condition now is 92 per cent of normal compared with 72 per cent last year. Seeding is completed in Manitoba and will be finished in Alberta and Saskatchewan in less than a week.

J. A. C. Laughton
Optometrist
Suite 205 Medical Arts Bldg.

PHONE 815
for better and prompter service in plumbing repairs and alterations.
VIC GRAVES
MASTER PLUMBER

ROSSLANDER HAS NARROW ESCAPE

ROSSLAND, B. C. — Rene Bouget had a narrow escape from drowning when he suffered a cramp while swimming in the local pool Tuesday evening.

Oral Neal pulled him out, and John Hohn applied artificial respiration.

GETS FOUR YEARS FOR ATTEMPTED ROBBERY

VANCOUVER, May 27 (CP) — Thomas Cobbledick, 26, was sentenced to four years in the penitentiary in police court today after he pleaded guilty to a charge of attempted robbery with violence.

Quick Relief From Sour Stomach, Heartburn, Dyspepsia
DIA-BISMA Antacid Powder
Pleasant to Take
50c and 89c
Ask for a free sample.
PHONE 25
FLEURY'S PHARMACY
Medical Arts Building

GERMAN FLIERS KILLED

BERLIN, May 27 (AP)—Three aviators were killed today when a new mail plane making test flights crashed near the island of Langeroog, off Germany's North Sea coast.

BUSINESS BETTER

WINNIPEG, May 27 (CP) —Business conditions in Canada showed some improvement this week and several seasonal lines approached 1937 volumes, the Canadian Credit Men's Trust association weekly trade report said today.

25 Calgary Men to Divide $2650

CALGARY, May 27 (CP)—Twenty-five members of the Calgary stock exchange will divide a cash prize of $2650 from the Irish hospital sweepstakes.

The syndicate drew "Kybo," a non-starter under ticket No. CD-73847 using the nom-de-plume "Exchange."

"It's better than nothing," commented one member of the syndicate when he learned he would receive a little better than $100 on his "investment."

MR. F. BEVINGTON
Manager of the
Yorkshire Savings and Loans
Will be in town today, Saturday, May 28th. He will be glad to see old or new clients at our office.
The Yorkshire Savings & Loan Association have already loaned over $75,000.00 in Nelson. If you decide to build, let us show you their plan.
C. W. Appleyard & Co., Ltd.
392 BAKER ST. PHONE 269

Here are the facts!
4 Good Reasons
Save with ICE
Why Ice Is the Best

It's Safe . . . Ice does not give off fumes, nor are there any electric wires to cause a short-circuit.
It's Silent . . . No noise or vibration accompany ice at work; the peace and quiet of your home is unmarred.
It's Dependable . . . Power shut-offs and blown fuses do not hinder ice refrigeration in the least.
It's Economical . . . No "service bills" because there are no mechanical parts to wear out. Only a cent a pound!
250 POUND SHEET $2.50
Telephone 106 for Delivery to All Parts of the City
WILLIAMS' TRANSFER
613 WARD ST.

LET US LOAD YOUR CAMERA WITH
KODAK FILM
Fresh stock. All sizes. We develop and print and give FREE enlargement with every $5.00 of work.
Open all day Sunday
Your Rexall Store
CITY DRUG Phone 34

UNIONS REJECT PROPOSAL

MELBOURNE, May 27 (CP-Havas)—The Australian council of trade unions today rejected Prime Minister Joseph Lyons' proposal to create a union committee for collaboration with the government on national defence.

HULL, England, (CP) — Two blind men working at the Hull and East Riding Institute for the blind gave the alarm when fire broke out. They were warned by smell of the smoke.

CIVIC
LAST TIMES TODAY
Complete at 2:00, 7:00 and 8:30

OUT WHERE ALL LAW ENDED... THEIR LOVE BEGAN!
"GOD'S COUNTRY AND THE WOMAN"
GEO. BRENT
BEVERLY ROBERTS
VICTOR MOORE ★ HELEN BRODERICK

We're On the Jury
Teamed at last for double laughs!
with PHILIP HUSTON, LOUISE LATIMER, VINTON HAWORTH, ROBERT McWADE
Directed by Ben Holmes
Produced by Joseph Henry Sitzle
RKO-RADIO PICTURE
ADMISSION 25c - 10c

Summer Clothing
If it's style you want, we have it. Here you will find what is new and smart in the masculine fashion world.
Tailored to perfection in styles, comfort and quality in lighter weight clothes for hot weather at prices you can afford. Up from
$22.50 $27.50
EMORY'S Limited

LET A WANT AD SELL IT.

PHONE 25
Prescriptions Accurately Compounded
Fleury's Pharmacy
Medical Arts Block

ROOFING
Eaves Troughs, etc.
R. H. Maber
Phone 665 510 Kootenay St.

Greeting Cards
We have just received a new shipment of Birthday, Wedding, Anniversary, Gift, Convalescent, Sympathy, Bon Voyage and Graduation Cards.
Come in and browse around.
Allen's Art Shoppe
Cards for All Occasions

TREMENDOUS SAVINGS! on USED CARS
20 Cars ★ ★ 20 Cars
SPECIAL SALE
SPECIAL PRICE
SPECIAL TERMS
No Finance Charges
CARS FROM $50.00 TO $295.00
We will make your terms so easy you can not afford not to own a car. Your holiday season is here. Why not prepare to enjoy the summer days?
Sale starts today, the 28th, and lasts until all cars are sold.
CARS FROM $50.00 TO $295.00
20 Cars
Come Early and Have the Best Choice

NELSON TRANSFER
COMPANY, LIMITED
The Old Reliable Used Car Dealers
PHONE 35 NELSON, B.C.
CHEVROLET OLDSMOBILE

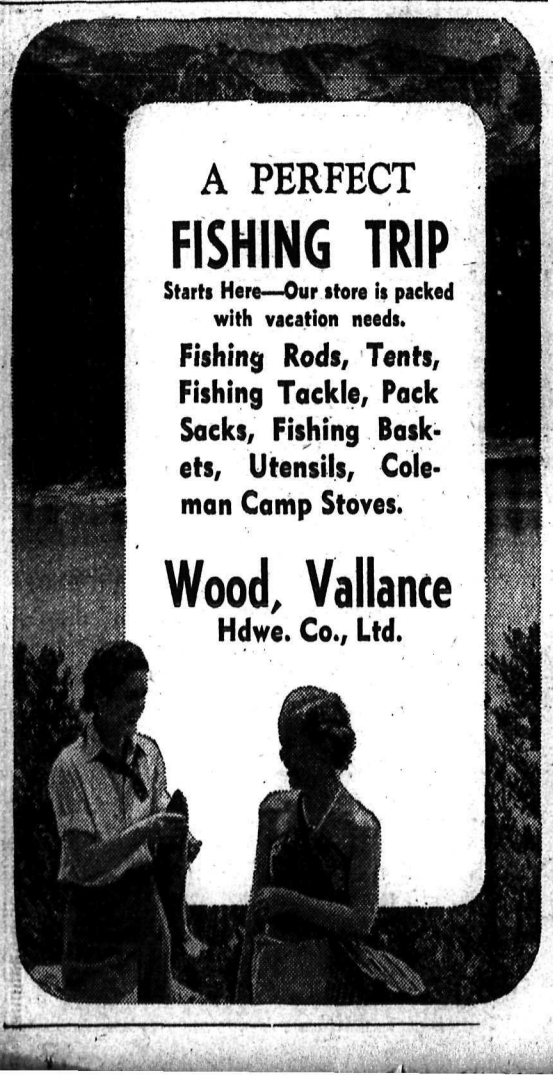

This and a Bottle of
Columbia Lager
Will make a perfect Sunday
Pick up a case today.
Kootenay Breweries Limited
This advertisement is not published or displayed by the Liquor Control Board or by the Government of British Columbia.

A PERFECT
FISHING TRIP
Starts Here—Our store is packed with vacation needs.
Fishing Rods, Tents, Fishing Tackle, Pack Sacks, Fishing Baskets, Utensils, Coleman Camp Stoves.
Wood, Vallance
Hdwe. Co., Ltd.

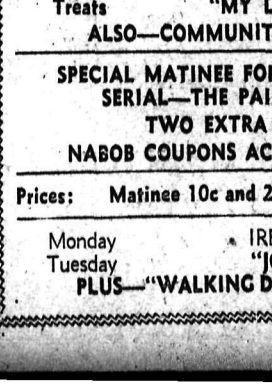

ORIENT HOSIERY
● New Shades ● New Styles
RINGLESS
SPLASHPROOF
SHADOWLESS
Semi-Service, Chiffon, Service Crepe, Shorties
75c and $1.00
GODFREYS' LTD.
"CLOTHING FOR ALL THE FAMILY"
378 BAKER ST. PHONE 270

CAPITOL
LAST TIMES TODAY
CONTINUOUS SHOW FROM 1:00

DAVID O. SELZNICK
producer of
DAVID COPPERFIELD, NOTHING SACRED, THE PRISONER OF ZENDA, A STAR IS BORN, LITTLE LORD FAUNTLEROY
now gives you his greatest picture
MARK TWAIN'S BELOVED STORY
THE ADVENTURES of TOM SAWYER
in TECHNICOLOR
presented by Selznick International
Feature Starts at 2:08, 4:47, 7:26, 9:31
Added Treats COLORED CARTOON "MY LITTLE BUCKEROO"
ALSO—COMMUNITY SING and NEWS
SPECIAL MATINEE FOR CHILDREN AT 1:00
SERIAL—THE PAINTED STALLION
TWO EXTRA CARTOONS
NABOB COUPONS ACCEPTED UP TO 5:00
Prices: Matinee 10c and 25c Nite 15c and 35c
Monday Tuesday IRENE DUNNE in "JOY OF LIVING"
PLUS—"WALKING DOWN BROADWAY"