Future Nelson Airport Not Likely to Be in City

Page Two

Nelson Daily News

We Will Not Abate Any Jot of Our Resolve—Chamberlain

Page Three

1125

PROVINCIAL LIBRARY VICTORIA

12 SEP 40 PROV LIBRARIAN VICTORIA B C

VOLUME 38 | FIVE CENTS PER COPY | NELSON, BRITISH COLUMBIA, CANADA—WEDNESDAY MORNING, AUG. 30, 1939 | NUMBER 118

BRITISH CABINET STUDIES NEW NOTE TODAY

Poland Protests German Military Occupation of Slovakia; Chamberlain Speech Is Applauded

MOVEMENTS OF TROOPS CAUSE MORE TENSION

Reports of General Mobilization Denied

AGITATORS NOW VIOLATE BORDER

WARSAW, Aug. 29 (CP). — *The Polish Government tonight* protested to the Bratislava Government against German military occupation of Slovakia which they said could be construed as a direct threat against Polish independence.

The action was taken while official circles received with enthusiasm the address of Prime Minister Chamberlain to the British Parliament, again affirming British determination to stand by pledges to aid Poland.

'Once more we have proof that Britain, like Poland and France is ready to settle all disputes peacefully, but that all these states are firmly decided to remove the danger of future acquisitions," a Foreign Office Spokesman declared.

Reports had spread that general mobilization was likely, but responsible Polish officials tonight denied such was contemplated.

(Continued on Page Twelve)

14 Mongol Planes Downed by Japanese

TOKYO, Aug. 30 (Wednesday) (AP)—Domei (Japanese) News Agency reported today Japanese army planes shot down 14 of 30 attacking Mongol planes over the border between Soviet Outer Mongolia and Manchukuo in the vicinity of Lake Boi.

No Japanese planes were lost in the encounter, Domei said, its dispatch was not dated.

Ontario Minister Urges National Registration Week

TORONTO, Aug. 29 (CP). — E. A. Horton, Ontario Deputy Minister of Municipal Affairs and Director of Relief, announced today the Ontario Government has asked the Dominion Government to proclaim a "National Registration Week" to determine the number of unemployed transients and other recipients of relief in Canada.

Mr. Horton said that, if the plan were adopted, the onus of signing the registration form would rest with the unemployed man and he would present the form when asking for work or relief.

British Vessels Ordered to Go to British Harbors

NEW YORK, Aug. 29 (AP)—The New York Herald-Tribune short wave radio station tonight intercepted British Admiralty orders instructing all British merchant vessels to proceed to British ports and leave Italian, German and other waters.

The Admiralty instructed merchantment bound for Germany, Danish or Dutch ports, whether in the North Sea or beyond, to return to United Kingdom ports. The same orders were given British ships in German, Danish or Dutch ports North of Latitude 50 Degrees North.

The broadcast advised ships bound into the Mediterranean from the Atlantic to call at Gibraltar and await orders and for ships in or bound for the Red Sea to proceed to Suez or Aden.

Ships were warned not to visit Italian ports and those in Italy were told to leave. Ships plying the Black Sea were ordered to the Sea of Marmora.

A later order instructed vessels on the High Seas to open sealed orders.

ATTITUDE MORE OPTIMISTIC IN GERMAN CIRCLES

Reich Everything to Gain by Carrying on Talks

POLES IGNORED

By LOUIS P. LOCHNER

BERLIN, Aug. 29 (AP). — Fuehrer Hitler's answer to the British formula to prevent war over Poland was handed to British Ambassador, Sir Neville Henderson in the Reich's chancellery tonight.

The Ambassador, who brought the British proposals from London yesterday, remained with Hitler 25 minutes.

It was reported in informed quarters that, in addition to handing over the German note which the Fuehrer and Foreign Minister Joachim von Ribbentrop drafted carefully today, Hitler explained Germany's attitude orally to some length.

(Continued on Page Two)

New Signs British Seek Mussolini's Efforts Develop

ROME, Aug. 29 (AP)—A British effort to influence Fuehrer Hitler further toward a peaceable settlement of the European crisis through the good offices of Premier Mussolini was reported in diplomatic circles tonight.

Sir Percy Loraine, the British Ambassador, talked briefly with the Italian Foreign Minister, Count Ciano. While neither British nor Italians would say what was discussed; both indicated Mussolini was acting as an active go-between.

It was believed Sir Percy had suggested the Italian Premier, since he openly shares a desire to avert war, use his powers of persuasion further on Hitler to provide London with an acceptable reply to the British Government's proposals. Meanwhile Italian preparations for possible war went ahead. Food control, without rationing such as prevails in Germany, was begun in Libya, Italian territory in North Africa.

Electric signs were extinguished in Rome tonight and some stores were lighted with dim blue lamps which already have appeared in the streets and in public conveyances as a defence precaution against air raids.

WE WILL KNOW TODAY WHERE WE STAND—DALADIER

PARIS, Aug. 30 (Wednesday). (AP)—Premier Edouard Daladier, showing the strain of days of ceaseless French preparations for possible war, said early today "we will know today where we stand."

The Premier referred to Adolf Hitler's note dispatched to London last night in reply to the British communication setting forth British-French determination to stand by Poland in her dispute with Germany.

"This Hitler——," he mused, as he emerged from War Ministry conferences. Then, smiling, he added, "what a torrent. His reply to Britain is as voluminous as the note sent to him."

The Premier then went home to get some much-needed rest.

Students May Learn What Books Needed Before School Opens

Through lists furnished to principals of schools, High School and Junior High School students who have their year's courses planned may obtain all their necessary books before the opening day of school, instead of waiting until the first day of school as in former years.

Principal L. V. Rogers has had several students apply at the school for books for their courses.

The plan is a new one instituted this year by the Department of Education.

Vancouver Taximan to Be Committed

VANCOUVER, Aug. 29 (CP). — Police Magistrate Mackenzie Matheson today said he would commit Harvey McKibbon, Vancouver taxi driver, next Thursday for trial on a charge of attempting to obstruct justice by offering, for a consideration of $300, to leave the city and not appear as witness in County Court.

A similar charge against Jack Turvey was dismissed by the Magistrate.

Shriners and Dokkies to Take Possession Nelson Saturday With Bands, Drill Teams, Parades; Shriners to Spend Two Days Trail

Thursday at Trail—

8:20 p.m.—Visiting Shriners arrive Tadanac. Driven to Trail by members of Rossland-Trail Shrine Club.

9:00 p.m.—Gizeh Temple Band concert in front of Crown Point Hotel.

Friday at Trail—

10:00 a.m.—Visit Rossland. Gizeh Temple Band to play in front of Mater Misericordiae Hospital and on Columbia Avenue.

1:30 p.m.—Parade in Trail to Masonic Temple where ceremonial will take place.

6:00 p.m.—Banquet.

9:00 p.m.—Dance in Rink, music by Gizeh Temple Orchestra.

Trail committee—Dr. T. J. Muir, General Chairman; James Skinner, Secretary; B. A. Stimmel and W. J. Ternan, advertising; A. R. Buchan, transportation; J. A. Kerr, banquet; J. L. Webster and E. S. Shannon, finance.

Saturday at Nelson—

12:00 noon—Arrive from Trail by train.

1:30 p.m.—Parade forms at C. P. R. depot and proceeds to Kootenay Lake General Hospital for entertainment of staff and patients by Gizeh Temple Band. Following hospital program band and patrol will go to Lakeside Park where band will present program till about 4 o'clock.

7:30 p.m.—Band concert at Vernon Street Shell.

9:00 p.m.—Dance at Civic Centre Hall.

DOKKIES' PROGRAM

Saturday at Nelson—

12:00 noon—Arrive from district points and Spokane.

2:00 p.m.—Registration of Dokkies and social for women in K. P. Hall.

6:00 p.m.—Banquet in K. P. Hall.

7:30 p.m.—Parade on Baker Street with Spokane Drill Team of El Mabaraz Temple No. 92; and Nomads of Avrudaka Drill Team, Nelson; with a Nelson band.

8:00 p.m.—Dokkie ceremonial in Eagle Hall.

Following ceremony—Get-together in K. P. Hall for Dokkies and women.

Sunday—

2:00 p.m.—Steamer Moyie excursion to Ainsworth, chartered to Dokkies.

10:00 p.m.—Return from excursion and disperse.

Switzerland Moves to Protect Neutrality

BERNE, Aug. 29 (CP Havas)—Switzerland took final measures tonight to protect its neutrality in the event of a European war resulting from Germany's dispute with Poland.

All except Swiss military and official airplanes or planes with special authorization were forbidden to fly over Swiss territory.

The Swiss frontiers touching France, Italy and Germany were partly closed.

INTERNATIONAL EVENTS IN BRIEF

DANZIG, Aug. 29 (CP-Havas)—The Free City's Nazi adminstration today seized all Polish freight trains in the territory, arresting a number of Polish railwaymen. About 200 Poles were dismissed in Danzig's shipyards. Their former employers refused to pay back salaries due them and appropriated their identification papers.

ROME, Aug. 29 (CP-Havas)—Italian newspapers tonight seized upon Prime Minister Chamberlain's latest statement in Parliament as an occasion to inform their readers that peace might yet be saved.

NEW YORK, Aug. 30 (Wednesday). (CP)—"Before it is too late President Roosevelt might well use his great influence and authority to invite all the great powers, irrespective of their form of government or their past record, to an Armistice conference", the New York Times (Independent) suggested today in an editorial on the European situation.

WASHINGTON, Aug. 29 (AP)—The German embassy issued a statement tonight it had a "wealth of documentary evidence" to support stories of violence against Germans in Poland.

LONDON, Aug. 29 (CP) — The Chamber of Commerce of the Cayman Island, a Caribbean dependency of Jamaica with about 7000 residents whose chief occupation is turtle-fishing, tonight communicated its pledge of cooperation with Great Britain in the war crisis.

BERLIN, Aug. 29 (AP) — Germany today assured Denmark and Lithuania that in the event of a European war the Reich would respect their neutrality.

Public Liability Insurance Taken for Street Cars

Public liability insurance covering the Nelson street railway has been taken out by the City Council with the General Fire, Accident & Life Assurance Corporation Ltd., lowest tenderer, reported W. E. Wasson, City Clerk, to the City Council Tuesday night.

Annual premium is $238.50.

The insurance provides for maximum liability of $5000 for bodily injuries to, or death of, one person; and for a maximum liability of $10,000 for bodily injuries to, or death of, more than one person as the result of one accident.

Pattullo Says U. S. and Canada at War When Britain at War

FAIRBANKS, Alaska, Aug. 29 (CP). — Canada and the United States are equally at war when Britain is at war Premier T. D. Pattullo told members and guests of the Fairbanks Chamber of Commerce today.

"Britain and France are the first line of defence for the Democracies," the Premier said, "and the United States can not be neutral if they are attacked."

Among those present at the luncheon were the Duke and Duchess of Sutherland, who arrived for a three-day hunting trip.

The Premier and his party, in the course of an aerial tour which took them to the mouth of the Mackenzie River, was forced to spend a second night at Fairbanks.

The tip of the plane's propellor was damaged as the ship was being prepared to take off today for Dawson, Y. T.

Residents Jittery as Lights Go Out

TORONTO, Aug. 29 (CP)—Jittery at the length of the crisis in international affairs, central Ontario residents were alarmed tonight when electric power service was interrupted for about a minute by a storm over the Chats Falls station of the Ontario Hydro-Electric Power Commission on the upper Ottawa River.

Newspaper offices were deluged with inquiries as to whether a "blackout test" was being made.

Lift Suspension of Fire Permits

Suspension on camp fire permits throughout the Nelson forest district is lifted, effective at noon today, by an order of R. E. Allen, District Forester at Nelson.

Mr. Allen's order, broadcast Tuesday night over CKLN, Nelson, and CJAT, Trail, follows:

"The District Forester, Nelson, announces that the current suspension of camp fire permits will be lifted as from noon, Wednesday, August 30, 1939. Signed, R. E. Allen, District Forester."

With the coming of cooler weather and generally better fire conditions, forestry officials stated Tuesday the forest branch did not wish to inconvenience the public any more than was necessary by continuing the suspension. The suspension had been in effect since August 21.

BRITISH, FRENCH, GERMAN SHIPS HELD, NEW YORK

Search for Arms and Nothing Else Says Collector

BREMEN DELAYED FOR MANY HOURS

NEW YORK, Aug. 29 (AP). — The collector of the Port of New York *tonight ordered the German* liner Bremen, the Normandie of the French line and the British Aquitania and Transylvania to remain at their Hudson River piers "pending a search by customs officers satisfactory to me."

The big German ship already had been subjected to a day-long *search and held many hours* beyond her scheduled sailing time—a detention which a North German Lloyd line official said had prompted the German Embassy in Washington to protest to the State Department.

(Continued on Page Nine)

Germany Slipped in Handling Pact Eden Reasoning

LONDON, Aug. 30 (Wednesday) (CP). — Germany was "guilty of an extraordinary psychological error" in believing that its non-aggression treaty with the Soviet Union would "cause dismay among the peace front nations," Anthony Eden said in a broadcast to North America early today.

"This time," the former Foreign Secretary warned, "the conception of good faith in international dealings, of respect for the rights of peoples, be they small or great, is going to prevail.

"We pray that the victory will be peaceful, but whether peaceful or not the challenge will be met."

Of the German-Soviet pact he said:

"Those who have been thunderstruck have not been the powers of the peace front, who have given their pledge to Poland, but the friends and political allies of the Nazi government, whose whole political philosophy has thus been thrown into confusion."

WEATHER TURNS BACK JAPANESE

FAIRBANKS, Alaska, Aug. 29 (CP) — The Japanese round-the-world plane Nippon landed here this afternoon after unfavorable weather forced the machine to turn back three hours after hopping off for Whitehorse, Y. T. The plane had flown Eastward as far as Tanana Crossing after circling Fairbanks.

The seven goodwill fliers will remain here overnight, hopping for Prince George, in Central British Columbia, tomorrow. From there the flight, sponsored by two Japanese newspapers, will be to Vancouver, B. C., Seattle, and Southward to Los Angeles, thence across the United States.

The fliers prepared to spend the night here. Under a change of plans, flight leaders said the take-off tomorrow, weather permitting, would be for Prince George.

The flight to Prince George will be approximately 1200 miles. The Fairbanks-to-Whitehorse lap would be only 500.

The Weather

	Min.	Max.
NELSON	52	72
Victoria	50	71
Nanaimo	49	65
Vancouver	51	69
Kamloops	52	76
Prince George	44	70
Estevan Point	52	55
Prince Rupert	51	51
Langara	52	56
Atlin	37	62
Dawson	38	60
Seattle	48	74
Portland	49	80
San Francisco	50	75
Spokane	48	77
Penticton	46	—
Vernon	49	—
Kelowna	45	75
Grand Forks	44	77
Kaslo	51	—
Cranbrook	48	73
Calgary	43	73
Edmonton	49	75
Swift Current	57	78
Moose Jaw	63	83
Prince Albert	64	78
Qu'Appelle	60	82
Winnipeg	56	79

Forecast for Kootenay—Moderate Southwest to South winds, mostly fair and moderately warm.

Water level at Nelson Tuesday night 5.84 feet above the low water mark, compared with 5.78 feet Monday night, and 5.85 feet Sunday night.

Latest Proposals of Hitler Received at Foreign Office

Chamberlain and Halifax Study Document Into Early Morning; Diplomats Call; Parliament Shows Solidarity

(SEE PAGE THREE FOR TEXT OF SPEECH)

LONDON, Aug. 30 (Wednesday) (CP)—Prime Minister Chamberlain, who yesterday told the House of Commons the British people would "hold fast to the lines laid down" in the present European crisis, today summoned his cabinet for a meeting at No. 10 Downing Street to weigh Fuehrer Hitler's latest proposals in the German-Polish dispute.

These proposals reached Foreign Secretary Viscount Halifax shortly before midnight. Amid a flurry of activity, in which the principal foreign office aides were apparently consulted, Mr. Chamberlain and Lord Halifax studied the document into early morning.

It was 2:30 a.m. (5:30 p.m. Tuesday PST) when Lord Halifax left the foreign office where he went after his consultations with the Prime Minister. On leaving he said a cabinet meeting had been summoned, but did not mention for what hour.

Among officials who called at Mr. Chamberlain's residence while the document was being studied, was Sir Horace Wilson, one of the Prime Minister's intimate advisers, who figured in last September's crisis negotiations wtih Hitler. Also present for a while were Richard Butler, foreign affairs under-secretary, and Sir Alexander Cadogan, under-secretary of state. Sir Robert Vansittart, diplomatic adviser to the government, paid a brief visit during the late evening to the foreign office.

SHOW SOLIDARITY

While Whitehall sources indicated their complete satisfaction that Fuehrer Hitler has at last been persuaded he must face the combined strength of Britain and France if he sends his armies Eastward to settle his dispute with Poland, parliament was demonstrating the solidarity of public opinion in this country that there must be no surrender in the face of aggression.

(Continued on Page Twelve)

Failure to Enact Neutrality Bill Factor in Crisis

WASHINGTON, Aug. 29 (AP)—In emphatic tones, President Roosevelt told newspapermen today the United States senate's failure to enact his neutrality legislation at the last session of congress was a factor contributing to the gravity of the European crisis.

Dispatches of developments in the European situation, Cordell Hull, Secretary of State, confessed to newsmen, had become so voluminous he found it difficult to keep pace with them.

When a reporter asked today whether he thought the Senate's postponement of action on this legislation contributed to the present crisis, Mr. Roosevelt replied a great many people felt that to be the case. He emphasized, as he has done before, that the postponement decision was reached and enforced by a solid Republican minority and a minority of the Senate's Democratic membership.

Undoubtedly, he continued, notice of the postponement was taken in all the capitals of the world.

California Clipper Completes Flight

SAN FRANCISCO, Aug. 29 (AP) — Pan American Airways, announced tonight the California Clipper had completed her survey flight from here to New Zealand, arriving at Auckland at 6:58 p.m. (P.S.T.) after a flight of 1124 miles from Noumea, New Caledonia.

Forest Fire Near South Slocan Is Believed to Be Incendiary

Provincial Police Are Investigating; Eight New Fires in All Are Reported; All Are Under Control

Eight new fires were reported in the Nelson forest district Tuesday, but none of them was serious, and it was believed they were all under control. Reports had not been received from some of them, however.

BELIEVED INCENDIARY

Closest to Nelson, an outbreak of about two or three acres on the mountain behind the Malcolm Downey ranch near South Slocan was believed to have been set, and Provincial Police investigated. "It is almost certain it was set," forestry men said. A crew of 30 men had the fire under control by nightfall.

NEW PEND d'OREILLE BLAZE

A crew of 30 was sent to a new outbreak on Pend d'Oreille River, but the location and size of the fire were not known at headquarters. A third fire was about 8600 feet up on the watershed between the Little Slocan River and Lower Arrow Lake. It was so high that only one man was sent up to investigate.

On Yahk River, a new fire believed to be started by lightning took 25 men, but no further report was received.

Two fires were in the Grand Forks district near Cookson, between Carmi and McCulloch. They were small and soon under control, as was one on the main fork of the Kettle River in Christian Valley.

In the Lardeau country, a small blaze was reported two miles up Cooper Creek but it also was small and under control.

Attempting to cut the fire off in the headwaters of McPhee Creek, a crew of 50 was sent in from Brillitant to the Ten-Mile fire in the Thrums-Shoreacres area. Thirty-five of the crew sent in from Ross Spur a few days ago were laid off and were put on the new crew farther North.

CHINA CREEK FLAMES FANNED

A fairly high wind blew the fire up on the Blueberry Creek side of the China Creek fire Monday, but the crew corralled it, and it was hoped to lay off part of the crew Tuesday night. It was also hoped to lay off part of the crew on the Cedar Creek side of the Sproule Creek fire.

No report was received from the Goat River fire near Creston. It was 17 miles up the river.

Reports in the afternoon stated it was believed the crew on the Lamb Creek blaze near Moyie would be reduced to 10 by night.

Weather forecast for today reads: "Cool and dry, covering the Interior of British Columbia."

MAN JAILED FOR FERNIE FRAUD CASE MAY TESTIFY COAST HEARING

VANCOUVER, Aug. 29 (CP). — Paul McD. Kerr, counsel for Mayor Lyle Telford, will apply before a Supreme Court Judge tomorrow for an order to bring William Franklin McKelvey from New Westminster Penitentiary as a witness at the Police Commission hearing of charges made by the Mayor against members of the Police Department.

McKelvey is serving a four year penitentiary sentence imposed on him in 1937 for conspiring to defraud Joseph Aiello of Fernie, B. C., of $60,000 in a "bunco game."

Mayor Telford, in an affidavit read before the Commission hearing today, said he had been informed by Frank Godber that he was present at a meeting in April, 1937, at the home of former Superintendent Herbert Darling "when an agreement was irregularly entered into that, upon the said W. F. McKelvey waiving extradition and pleading guilty to the Aiello fraud, the said McKelvey would receive a prison sentence of less than two years."

The affidavit said that $12,000, or part of that sum, had been paid for protection by McKelvey to "a certain member or members" of the Vancouver Police Department.

General J. A. Clark, counsel for Chief Constable W. W. Foster, contended matters referred to in the affidavit were not under jurisdiction of the inquiry, and that the Mayor's counsel was free to take his own action with the Supreme Court.

Judge A. M. Harper, Acting Chairman of the Police Commission, agreed and said it was for a Supreme Court Judge to use his discretion.

(Continued on Page Nine.)

Nelson to Ask Federal 'Cheap Money' to Improve Fairview Water System

$40,000 Tentatively Suggested as Sum Needed

Application will be made by the City of Nelson for a loan under the Dominion Government's "cheap money" plan of assisting self-liquidating municipal projects. The amount to be applied for, not yet definitely fixed, will be determined when complete estimates are made of water main installation proposed under this loan. When the Council discussed the proposal Tuesday night $40,000 was tentatively decided upon as the amount needed.

A number of cities have obtained loans at two per cent under this plan, among them Trail's pumping station and distribution system for East Trail.

IMPROVE FAIRVIEW SERVICE

An outline of installations which would vastly improve water service in Fairview by providing a main directly from the City's big storage tank on the Five-Mile line, compiled by H. D. Dawson, Acting City Engineer was presented to the Council by W. E. Wasson, City Clerk. These were based on a survey of the Nelson water system and recommendations for progressive improvement prepared by the Pitometer Company.

An eight-inch steel main from the main reservoir to View Street, 2100 feet long was proposed. Other sections suggested were 1030 feet of eight-inch cast iron main on View Street to Chatham Street, and 900 feet of eight-inch main to Sixth Street; 1200 feet of six-inch main on Sixth to Elwyn; 600 feet of six-inch main on View Street from High Street to Douglas Road; a section of four-inch main from the end of the present main on Douglas Road to Fourth Street; and a four-inch main, 1710 feet long, in Radio Subdivision.

KING LEOPOLD, QUEEN WILHELMINA OFFER OF MEDIATION IS ACCEPTED

Wilhelmina, Queen of Holland

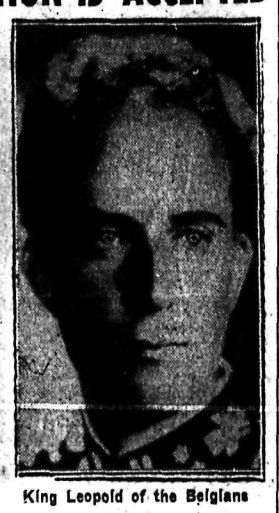

King Leopold of the Belgians

PARIS, Aug. 29 (AP)—France tonight accepted an offer from King Leopold of the Belgians to mediate the European crisis jointly with Queen Wilhelmina of the Netherlands.

However, little hope was held for the mediation offer, which would need Fuehrer Hitler's assent, and French officials said Europe's critical situation was "simply stationary."

The immediate prospects of peace were understood to hang on Hitler's reply to the British note, delivered tonight to Ambassador Sir Nevile Henderson in Berlin. The fact the German Fuehrer answered within 24 hours was seen by the French as keeping the situation about where it was before.

The French reply to King Leopold was sent to Brussels tonight and when Queen Wilhelmina's offer arrives it too will receive a favorable reply. Belgian-Netherlands offers were said to have been sent also to Great Britain, Germany, Poland and Italy.

Harrop Fair Is Mecca West Arm Ranchers Today

Eyes of West Arm ranchers and produce growers centre today on Harrop where prize produce, flowers and poultry of the region go on show at the annual West Arm Fair. In addition, the home cooking and handywork section, as always, should prove a highlight.

Crowds from the whole district are expected to visit the hall where the rows of displays are on show. Tea and supper will be served at the hall, and a big dance will wind up festivities Thursday night.

CEMETERY PLOT IS BEING CLEANED UP

Cleaning up and beautifying of the area immediately below the Clan McLeary plot in the City Cemetery was under way, Ald. George M. Benwell, parks chairman reported to the City Council Tuesday night.

Suggestion that the committee consider means of improving the appearance of the storage and tool house at the cemetery was made by Ald. Roy Sharp.

KOOTENAY PEOPLE

A CORDIAL WELCOME AWAITS YOU AT THE

Spokane Hotel

W 509 FIRST STREET

Across from City Ramp Garage

SILVER GRILL

Quality Supreme

MODERATE RATES

From $1.50 with detached bath.
From $2.00 with private bath.

"YOU'LL LIKE THIS HOTEL"

FRED H. ROHWER, Mgr.

Guide for Travellers

NELSON'S LEADING HOTELS

Hume Hotel Nelson, B. C.

GEORGE BENWELL, Proprietor.

SAMPLE ROOMS EXCELLENT DINING ROOM

European Plan, $1.50 Up

Hume—R. S. Cholmley, Crawford Bay; Mr. and Mrs. G. A. Mantle, Regina; Mr. and Mrs. L. P. Carter, John D. Galloway, Mr. and Mrs. G. Fred Boyd, H. E. Ducommun, Vancouver; L. S. Edding, Wallace, Idaho.

NEW GRAND HOTEL P. and L. Kapak Proprietors

ADDITION OF NEW ROOMS WITH BATH

European Plan $1.00 and Up.

FREE PARKING BLK. FROM CIVIC CENTRE PH. 234

Free Cars to Buses and Trains

KOKANEE LODGE On North Shore of Kootenay Lake 1½ miles from Nelson

• ROOMS • MEALS • CABINS

Excellent Cuisine — Good Beach

AINSWORTH AND KASLO RESORTS

VACATION DAYS ARE GRAND AT

Ainsworth Hot Springs Hotel

• HIKING • SWIMMING
• FISHING • BOATING

Write for rates and information

VANCOUVER, B. C., HOTELS

"YOUR VANCOUVER HOME"

Dufferin Hotel

Newly renovated throughout. Phones and elevator.

900 Seymour St., Vancouver, B. C. A. PATERSON, late of Coleman, Alta., Proprietor.

SPOKANE Hotels and Restaurants

PEDICORD HOTEL

Complete Service Under One Roof

213 Riverside Ave. Spokane, Wash. JOE PEDICORD Manager

When in SPOKANE You Will Enjoy Staying at the

410 Riverside Avenue Hotel VOLNEY Opposite Paulson Bldg.

EVERY COURTESY SHOWN OUR CANADIAN GUESTS

ATLANTIC HOTEL $1 to $2

FIRST and MADISON—SPOKANE, WASH.

THE POPULAR HOTEL FOR CANADIANS IN SPOKANE

HOTEL RIDPATH Spokane, Wash. W. 514 First

196 outside rooms all at moderate rates.

APARTMENTS ARE ALSO AVAILABLE IF YOU DESIRE THEM.

THE SPA

E526 Sprague — SPOKANE

DINE DANCE

• BREAKFAST
• LUNCHEON
• DINNER

A warm welcome is extended to our Canadian friends.

GALAX HOTEL

The cleanest Hotel in Washington

RATES—$1 to $3 per day

Main & Bernard Spokane

SPOKANE HOTELS AND RESTAURANTS WELCOME YOU

TRANSPORTATION—Passenger and Freight

FREIGHT TRUCKS

LEAVE NELSON TWICE DAILY

5 a.m. and 10:30 a.m.—Except Sunday

Trail Livery Co.

Trail—Phone 135 Nelson—Phone 35

M. H. McIVOR, Prop.

Surplus Stream Flow Five-Mile Creek Restored by Rain Dawson Tells City Council; Check Catch Basins Planned

Council Seeks to Stop Blocking Basins in Storms

Rain last week restored the stream flow in Five-Mile Creek and water was flowing over the spillway, providing a surplus again, reported H. D. Dawson, Acting City Engineer in a report to the City Council Tuesday night reviewing the week's activities of the Public Works Department.

The Engineer was authorized to instruct one of the City's permanent employees to keep a constant check on catch basins in order that they should not become blocked during storms Ald. T. H. Waters stated that as blacktopping progressed there would be less and less of this kind of trouble.

Mr. Dawson's report follows:

ROAD WORK

Hall Street South From Silica

The asphalting over the roadway of the short portion on Hall Street has been completed. The curb and boulevard on the West side will shortly be attended to.

Falls Street, Victoria to Silica

On this narrow roadway leading down the side of the bank asphalting has now been completed. It is to be borne in mind that hard surfacing the roads causes storm waters to run off more quickly, and therefore at the foot of this hill some attention has had to be given to this matter. A concrete catch basin has been constructed on the East side of Falls Street and at the foot of the wood box flume conveying storm water from that portion of Silica Street immediately West of Kootenay Street, and from this catch basin to a 6 inch open joint tile drain has been laid to convey the waters to Cottonwood Creek. Backfilling of the ditch was carried out by the bulldozer. With the exception of some trimming around the catch basin this work is now completed.

Silica Street, between Stanley and Kootenay, and to the West of Kootenay Street

The excavating to sub-grade along this street has now been completed, and on that portion West of Kootenay Street gravel is now being spread.

A concrete curb along the North side of Silica Street, West of Kootenay Street, has been laid, and forms for the curb on the South side are now being constructed.

The water works maintenance crew, with assistance, have made progress with the work of installing the new 6-inch main to extend between Kootenay and Stanley Streets, and this is so far completed that it will shortly be cut in and the services transferred from the old 2-inch main.

Gas mains have also been lowered.

A small crew is getting out rock from behind the sub-station for the dry stone walls to be constructed East of Kootenay Street. All efforts have been focused to get this project completed as quickly as possible.

Kootenay Street

The concrete curbs on the East side between Robson and Innes Streets have been completed. The third section of curb, namely between Innes and Houston Streets, will be proceeded with as soon as the crew is finished on Silica Street.

Latimer Street, between Stanley and Rosemont Bridge

The surface of this section of street is subject to considerable amount of fast traffic, and has always required a great deal of attention. The project of surfacing it with asphalt is now under way. Grading has been carried out between Kootenay Street and the bridge. This has been steam rolled and asphalt is now being laid.

The cover of the sewer manhole situated at the intersection with Falls Street has been buried some three or four feet below the surface, and before the asphalting is done at this point the manhole will be brought up to grade.

That section of the street lying between Stanley and Kootenay Streets is not of sufficiently good sub-grade material to warrant our placing the asphalt directly upon it. Therefore this roadbed must be excavated to a sufficient depth and then built up with gravel upon which the asphalt will be laid.

SUB-STATION

The work of completing the new roofing and walls to a portion of the Sub-Station to conform with the existing portion is now being proceeded with. The T. H. Waters Company are handling the work.

SUNDRIES

Replanking of the sidewalk and driveway in front of the Auto Wreckers Garage, Vernon Street, is being carried out.

A new catch basin is being constructed at the intersection of Josephine Street and the lane to the North of the Junior High School grounds.

The question of storm water drainage and catch basins is being given a great deal of attention. As the streets are brought to permanent grade existing wood basins are being renewed with concrete basins and will have wrought iron grid covers of such a design that the likelihood of their becoming choked will not be so great as in the case of the wooden catch basins.

WATER WORKS

Three leaks have been reported during the week and have been attended to. All of these are on portions of our mains which are known to be in poor condition.

No new water services are being installed.

Five-Mile Intake

On Wednesday last water ceased to flow over the spillway and consequently the Five-Mile pipeline was carrying a little less than its capacity, and the water in the large reservoir dropped one inch. Flow in the creek continued to fall and by Friday the water in the large reservoir was down five inches. But simultaneously, owing to the smoky atmosphere and the cooler weather, the consumption in the city decreased very largely. However, to regulate the flow to conform with the reduced stream flow as nearly as possible, the valve controlling the flow of water from the large reservoir to the smaller was closed slightly in order to reduce the overflow from the small reservoir during the night hours. However, the severe rain storms late Friday afternoon and evening remedied the conditions of stream flow and since then there has been some water flowing over the spillway.

SEWERS

Radio Avenue

The sewer project on Radio Avenue has now been entirely completed. As is customary wyes and bends have been inserted in the main at suitable intervals to take care of possible future connections to be made. The road surface is being graded to provide access. Some gravel will have to be hauled to give this road a passable surface.

Two sewer connections have been made, both in Fairview, and two plumbing inspections have been made.

BUILDING PERMITS

Building permits to the number of six and to the value of $770 have been taken out.

Social . . . AINSWORTH

AINSWORTH, B. C., — Mrs. S. Fortieth and her three children of Kimberley, who are spending the Summer at Kaslo visited here.

Miss J. B. Wilson of Chilliwack, who has been a guest of Mrs. Lane, her sister, left for Nelson to visit friends before continuing on her journey home.

Mrs. Lane also had as a weekend guest her nephew, W. J. Wilson of Trail, who came to visit his aunt.

Mr. and Mrs. John Burns of Nelson spent several days at their Summer home here. They had as guests their son-in-law and daughter, Mr. and Mrs. F. C. Moore of Denver, Col., and their baby daughter, also their son and daughter-in-law, Mr. and Mrs. Jack Burns of Kimberley and their baby.

Among visitors to the Ainsworth Hot Springs was Lorne Campbell of Rossland and a party of friends.

Miss Normal Wilson of Trail is a guest of her cousin, Miss Mabel Lane.

F. Campbell of East Trail is spending a holiday here.

Bruce Jacobs of Calgary, left by motorcycle Thursday for his home after spending the Summer here.

Mr. and Mrs. Alex Hector of Trail and a friend visited town Sunday by boat.

Mrs. A. McKinnon had as guests her grandsons Bill and Wynne Oughtred, sons of Lawrence Oughtred of Montreal. They have been spending the Summer at Kimberley and will return there for a few days before leaving for home. Both are students at McGill University.

Mrs. McKinnon also has as guest another grandson, Wesley Thompson of Kimberley.

Mr. and Mrs. A. Cornfield of Nelson made the trip by boat Sunday. With them were their son and daughter, Jim and Peggy.

Mr. and Mrs. Morley Levick of Trail were Sunday guests of Mrs. Levick's parents, Mr. and Mrs. J. McCallum. Their two small sons, who have spent the Summer here, returned with them.

Mr. and Mrs. McCallum also had visiting them another daughter, Mrs. McPherson of Nelson and a granddaughter, Miss Maizie Campbell of Trail.

Miss Mary Campbell of Calgary, who spent the past year here, left Saturday for home. Miss Campbell will be missed by the younger set here among whom she made many friends. With her was Archie Jacobs of Calgary who has been spending the Summer here and who is also returning home and Alec Jacobs.

Sidewalk on Kokanee Street Is Requested by William Brown Jr.

Request of William Brown, Jr., that the City install a sidewalk on Sixth Street to serve the residence he was occupying was referred by the City Council Tuesday night to the Public Works Committee.

Ward Hearing Set Over Till Friday

Hearing of W. A. Ward of Procter on a charge of supplying liquor to a minor was adjourned to Friday by Stipendiary Magistrate William Irvine in Provincial Police Court Tuesday. Mr. Ward's counsel, C. B. Garland, was out of town.

Chimney Fire Put Out at K. Demchuk Home

The Nelson Fire Department was called out at 8:47 o'clock Monday evening to extinguish a chimney fire at the K. Demchuk home on Latimer Street, right next to the Fire Hall. Two chemicals were used and then water was hosed down through the chimney in order to

CANADIAN PACIFIC RAILWAY LINES

TRAIL – NELSON SERVICE

Commencing September 3 Train No. 45 on Sundays will leave Nelson at regular time, 6:30 P.M., and arrive Trail 8:30 P.M., as shown in current time folder.

Canadian Pacific

Improved Electrical Service to Hartridge Approved by Council

Installation of heavier wire to improve electrical service to the residence of Capt. P. Hartridge at Balfour, as recommended by E. H. Simpson, City Electrical Department Foreman, was authorized by the City Council Tuesday night. Cost was estimated at $39.55.

Two Bad Fires Reported Creston Area at Weekend

CRESTON, B. C., Aug. 29 — The two worst fires of the season in the Crawford Bay-Yahk area were reported at the weekend, apparently following the electrical storm which was encountered here on Friday afternoon.

Saturday afternoon Assistant Ranger Arthur Hurry took in a crew of 15 men to a blaze up Thompson Creek in the Kitchener country, which the fighters were able to confine to a loss of a couple of acres of merchantable timber, having it under control Sunday morning and leaving four men in charge. The fire is in close proximity to the limit on which Charles O. Rodgers Ltd. have established camps and are logging on a considerable scale. J. P. MacDonald, in charge of the Creston Forestry office, is at the head of a corps of 50 men who left Sunday morning on receiving word of a blaze between 15 and 25 miles up Goat River, also in the Kitchener area. The blaze is not thought to menace standing timber but has the possibility of spreading into the forest on the watershed of East Creston Irrigation District at Arrow Creek. Every available fire fighter was recruited and supplies were packed in to be ready for a real fight if necessary.

Council Splits on Uniforms for Street Car Men

Mayor Casts Deciding Vote; Rails, Ties Are Purchased

With Mayor N. C. Stibbs casting the deciding vote, the City Council decided Tuesday night to call for tenders for uniforms for street railway employees. The tied vote came after a series of reports and decisions on the street railway.

The Council decided a report by William Rae, Provincial Railway Inspector, on the condition of the railway should be "handed to the press" with a request that it be published in full.

Ald. A. G. Ritchie, street railway chairman, reported 10 tons of rails and 1000 ties had been ordered for replacements, stating that "since the Council does not wish to submit a bylaw, we have to do what we can."

The motion to call for tenders for uniforms was made over the protests of Ald. P. G. Morey and Ald. C. W. Tyler, who asserted the question had been settled previously. Moved by Alderman Ritchie, seconded by Ald. G. M. Benwell and supported by Ald. T. H. Waters, the motion produced an even division in the council when Aldermen Tyler, Morey and Sharp voted negatively. Mayor Stibbs declared the motion carried.

If it was necessary to buy rails and ties to keep the railway in shape, the Council should certainly see that the conductors and motormen were properly uniformed, commented Alderman Waters. But he was opposed to "buying a bit at a time," feeling the whole issue should be faced and settled.

Social . . . SLOCAN CITY

SLOCAN CITY, B. C.—F. Pagura has left for Trail after a six month holiday here.

Miss Teresa and Miss Hilda Muzzin have returned to Trail after being guests of Mr. and Mrs. F. Pagura.

Mr. and Mrs. C. A. Benedet and daughter Angelina of Trail, and Mrs. A. Quattrin and Diana Marchi of Fruitvale were guests of Mrs. F. Pagura.

Mrs. W. Parker and little son Warwick who have spent three months at Cranbrook have returned home.

Mr. and Mrs. C. Catalina of Trail were guests of Mr. and Mrs. H. Parker.

Mr. and Mrs. T. McNeish were visitors to Nelson.

Irene Terry is visiting at Nelson.

Mr. and Mrs. J. P. Sutherland have left for a holiday at Vancouver. They will also visit at Penticton.

SLOCAN CITY, B.C.—Mrs. John Cecchini was a visitor to New Denver.

Miss M. Morrison, R.N., visited Nelson.

Mrs. John Boisvert visited her brother and sister-in-law, Mr. and Mrs. J. McGuire, at Nelson.

J. F. Lewis and son James, Mr. and Mrs. E. H. Lewis and daughter Lucille of Martinez, Calif., and Mrs. Ella Williams of Spokane have been guests of Mayor P. Swan for two weeks.

Mr. and Mrs. T. McNeish left Sunday Morning for Montreal, Quebec and other Eastern points. They will also visit the World's Fair in New York, accompanied by their son-in-law and daughter, Mr. and Mrs. E. J. Leveque of Lardo.

Mr. and Mrs. M. E. Shannon and daughter, Dawn of the Relief Arlington mine are guests of Mrs. Miss Lewis, Mrs. E. Williams, Miss Shannon's father, T. J. Armstrong, Lewis, Mr. and Mrs. E. H. Lewis.

Mr. and Mrs. J. F. Lewis, James M. B. Williams and W. E. Graham visited New Denver.

MRS. LESLIE COMPLAINS SURFACE WATER TROUBLE

Complaint of Mrs. Elizabeth S. Leslie, 924 Falls Street, that surface water was causing considerable trouble at her residence, was referred by the City Council Tuesday night to the public works committee

Nelson Will Have Airport Some Day but Not Likely in City Stibbs Says; Dickers With W. K. P. & L. on Park Fill

Trail Fans Decide Most Valuable Bear

TRAIL, B. C., Aug. 29—Fans attending the next two boxla games here will have an opportunity to name whom they think is the most valuable player on the Trail Golden Bears boxla team.

R. R. Burns, M.L.A., has presented a trophy for Trail boxla, and the executive decided to present it annually to the outstanding player.

As fans enter the rink Wednesday night and September 5, they will be handed a ballot on which they will write their choice. The players in whose favor most ballots are cast will be presented the Burns Trophy at a later date.

Historic Staff Gone From Top Mount Roberts

ROSSLAND, B. C., Aug. 29—The flag pole at the summit of Mount Roberts is missing.

This report will bring a host of memories to the older members of Rossland. Erected in 1901 on the day Lord Roberts entered Pretoria, at the end of the Boer War, the pole stood 65 feet high, supported by four smaller poles, while the emblem itself measured 20 feet across and 10½ feet high.

W. J. Robinson, at that time deputy sheriff of Rossland, was the prime mover in having the flag erected. The original intention was to keep it flying continuously but the high winds ripped the flag so badly that it was later decided to unfurl it only on special occasions. Two of the most notable occasions were the funeral of Queen Victoria, and the funeral of President McKinley of the United States.

The ball at the top of the pole broke off about 30 years ago, but the pole has withstood the assault of wind and weather until last year.

Although no definite information could be obtained as to just when it fell, Wilfred Gibbard, in charge of the Forestry Lookout Station at the top of Old Glory Mountain reports that the flagpole was in place last Summer, but had disappeared when he went to the lookout station this June.

MORE ABOUT GERMANY

(Continued From Page One)

What the German reply was to British proposals remained a profound official secret, but hints from informed quarters and the more optimistic attitude of everyone in the German chancellery and Foreign Office indicated the way was open for further negotiation.

It was reliably reported the British communication was, from the German point of view, "conciliatory and far reaching," and that the German view now was that the Reich had everything to gain by continuing the discussions.

Sir Neville left the chancellery, returning to the British Embassy it was believed to transmit a report to London.

CALLS AMBASSADOR

Immediately after seeing the ambassador tonight Hitler called for the Italian Ambassador to Germany, Bernardo Attolico, who remained in the chancellery 15 minutes.

The Poles are not in on negotiations as far as Berlin is concerned. The Polish Ambassador in Berlin, is not in contact with the German Government nor is the German Embassy in Warsaw in contact with the Polish Government, it was officially stated.

If, therefore, the Poles are agreeable to the plan of crisis solution on which Mr. Chamberlain is working, they are not making their position known directly to the German Government.

Pessimists among political observers believed in fact, the Poles might yet form a stumbling block to the efforts being put forward by Mr. Chamberlain and Hitler.

The official view here tonight was that "it is to be hoped that reason may yet prevail."

By "reason," however, every Nazi commentator means the acceptance of the German viewpoint.

That the Hitler reply will include more than the mere questions at issue with Poland was indicated by the emphasis which commentators laid — with every air of approval — upon Mr. Chamberlain's reference to "a wider agreement which would accrue to the lasting benefit of Europe and the world at large."

One usually well informed source also called attention to the demands put forward by Hitler to Premier Daladier of France as an example of "building bridges for the Poles."

These demands were: Return of Danzig and the Corridor, and cessation of "Macedonian conditions" on the German-Polish border.

Hitler, this source said, has been "especially reasonable" in his letter to Daladier.

Earlier, German demands were reported to have included the return of Polish Silesia and the reduction of an emasculated Poland to the virtual status of a protectorate.

Rossland City Work $2099.76 in 12 Days

ROSSLAND, B. C., Aug. 29—Alderman P. J. Gallie, Chairman of the Works Committee, reported Monday night to the City Council 128 man days work done in the City of Rossland August 13 to 25, with a total payroll of $465.

Total work reported by Alderman W. G. Mara, Chairman of the Fire, Water and Light Committee was 49 days.

Expenditures for this period totalled $2099.76, classified as follows: Board of Works and Health Committee $582.13; Finance and Relief Committee $1472.63; Fire, Water and

Tyler Feels Council Should Not "Follow Dead Horse"

Questioning whether Nelson was a suitable place for an airport, in view of the local topography, and suggesting the Council would be wise to desist from "following a dead horse" if this were the case, Ald. C. W. Tyler received the assurance from Mayor N. C. Stibbs at Tuesday night's Council meeting that the Nelson Board of Trade Airport Committee was working continuously on this project.

"Nelson will have an airport some day, but it is not likely to be in the City," Mayor Stibbs said.

NOT DISCUSSING IN PUBLIC

The Airport Committee had been requested not to discuss publicly the work in hand, he said, and added that Canadian aviation officials had inspected proposed sites on a number of occasions.

Alderman Tyler contended the plan of a fill along the waterfront from Lakeside Park toward the City Wharf was not feasible as an airport project; and suggested that if the proposed site on the C. P. R. flats were not suitable the Council should advise persons interested so that they would refain from working on it.

Mayor Stibbs stated that if the fill were made it would not only extend the park, but would provide a field upon which small planes might land if they wished to.

IMPROVE WATERFRONT

He had not intended, in proposing it, that it should be developed as an airport for big mail planes, he said. His chief objective was to improve the waterfront.

His Worship said he had been "dickering" with officials of the West Kootenay Power & Light Company on the cost of using a dragline and barge to drag up material from the lake bottom. The City could then spread this material as needed by bulldozer, he suggested.

Alderman Tyler commented he thought this plan had been discarded as too expensive, but Mayor Stibbs stated he had recently had new figures on levels prepared for submission to the power company.

NIGHT BASEBALL

WESTERN INTERNATIONAL

Wenatchee	4	8	3
Vancouver	3	6	0

Gerheauser, Pintar and Niemiller; Holmes and Volpi.

Spokane	3	6	0
Yakima	1	7	1

Scribner and Clawitter; Lewis and Lorenz.

Tacoma	2	7	1
Bellingham	7	14	2

Cole and Mattos; Kralovich and Brenner.

PACIFIC COAST

Seattle	14	17	0
Portland	1	8	3

Turpin and Campbell; Liska, Radonits and Fernandes, McMillan.

Los Angeles	2	8	2
Hollywood	0	3	1

Prim and R. Collins; Fleming and Brenzel.

Oakland	5	9	1
San Francisco	3	9	0

Bithorn and Conroy; Powell and Woodall.

Sacramento	3	7	1
San Diego	0	6	0

Freitas and Ogrodowski; Hebert and Detore.

Social CANYON

CANYON, B. C. — Mr. and Mrs. F. Knott have left for a week's holiday at Sinclair Hot Springs. Kennard Knott and Mrs. R. Penson of Erickson accompanied them.

Mrs. Price and son Lloyd of Calgary, Alta., have left for Vancouver after visiting Mr. and Mrs. Bothamley. They will stop in Canyon for a few days on their return trip.

Miss Helen Humble is spending a holiday at Vancouver.

Mrs. John Harlow of Nelson was a guest of Mr. and Mrs. J. E. Van Ackeren.

Mrs. Glen Messinger, sr., has returned from a visit to her daughter and son-in-law, Mr. and Mrs. Tom Bain of Henribourg, Sask.

Mrs. D. McPhail of Salmo, B. C., is a guest of Mrs. L. Clark.

Mr. and Mrs. E. Bothamley have left for Coeur d'Alene where they will spend a few days.

Mr. Kolthammer has left for Moose Jaw, Sask., wher he will join his family who will return with him at an early date.

Mr. and Mrs. Clifford Vance of Kimberley were guests of Mrs. L. Clark.

Mrs. Humble has returned from Cranbrook where she was a guest of her sister, Mrs. Richmond.

Mr. and Mrs. J. E. Van Ackeren and Ethel were motor visitors at Fraser's Landing.

Mr. and Mrs. McCreary of Turner Valley, Alta., formerly of Canyon, and the latter's mother, Mrs. Best of Didsbury, Alta., were motor visitors here.

Miss M. Mawson has left for Victoria where she will spend a few days prior to her departure for her home in England.

Joan and Valerie Van Ackeren of Okanagan Centre have been spending a few days with their grandparents, Mr. and Mrs. J. E. Van Ackeren.

Kroehler

THE WORLD'S FINEST CHESTERFIELDS

THE FINK MERCANTILE CO. LTD.

Phone 653 441 Baker St.

Rossland, Trail Start Semis in Trail Tonight

TRAIL, B. C., Aug. 29—The struggle, which will decide the team to meet the Nelson Maple Leafs in the finals of the West Kootenay Boxla loop, will begin here Wednesday night when Rossland Redmen descend on this City to engage with the Trail Golden Bears in the first of a best of five semi-final series. The second game will be at Rossland September 1, the third at Trail September, the fourth, if necessary, at Rossland September 7 and the fifth, if necessary, at Trail September 9.

Indians have sparked the loop to fiery conflicts since their delayed entrance in the circuit and the first of the semis promises to be replete with the thrills seen in the whole gamut of clashes with the Bruins.

The Bears will amble out in their usual order, their last minute power drive at Nelson Monday night indicating the present lineup's ability.

The chunky Moro will be in the net, with Miller, Turik, Coupland and Latham aiding him in guarding the sanctuary. Jim and Bob Kendall will take turns at playing the rover position while Sammartino, Smith and Temple, and Harrison, Taylor and Pagnan, will comprise the attacking forces.

School Students Getting Set for New School Term

School students of Nelson are making the most of their last week of freedom as they look forward — some with misgivings — to Tuesday morning when they put their collective noses to the grindstone and go back to school for another term.

For some, the attractions of Lakeside Park and swimming facilities still call, while others are out on hikes and motor trips. Suspension of camp fire permits during the past 10 days has put a check on beach parties, but with the lifting of the suspension today, beach parties will probably be a big attraction again. Some of the older students have been earning their new school money during the Summer.

Some of those with more foresight are sending school togs to the cleaners to be spruced up, while others are pawing over books, "scribblers," pencils and so on.

Store windows have large displays of almost every imaginable school requisite such as pens, pencils, "scribblers," erasers, rulers, mucilage, paste, paint boxes and brushes, loose leaf pads and so on.

For Junior High and Central School pupils will be the sight of new faces among their teachers — three at the Junior High and one at the Central. A familiar face will greet High School students with the transfer of Roy H. Temple from the Junior High. He will take charge of athletics for the two schools.

Also for the High School students will be the novelty of entering a new modern wing on their "alma mater." Two classrooms in the $18,000 addition on the Southeast or Hoover Street side of the old building, are nearly completed and it is hoped to have them ready for occupancy by Tuesday or shortly afterward.

Since the end of June, the students have enjoyed two months of nearly perfect holiday weather, but the holiday is now over and they are set (?) for another year.

Leave of Absence to be Given Employees if Called to Service

TORONTO, Aug. 29 (CP)—Employees of the Ontario Government, the Canadian National Railways, the Toronto Transportation Commission and the Toronto Hydro Electric Commission will be given immediate leave of absence, with their jobs and seniority protected, in the even of being called for military service in Canada or abroad, it was announced here tonight.

The announcements were made by Premier Mitchell Hepburn of Ontario: Major F. L. C. Bond, Vice-President and General Manager of the C. N. R.; William C. McBrien, Chairman of the T. T. C.; and Joseph Gibbons, Chairman of the Toronto Hydro Electric Commission.

NIAGARA FALLS, Ont. (CP)—Asking if they might see the point from which the King and Queen saw Niagara Falls, a group of tourists here added they had heard "the spot was barricaded."

St. Ann's Academy

KAMLOOPS, B. C.

CONDUCTED BY THE SISTERS OF ST. ANN

RESIDENTIAL AND DAY SCHOOL

Grades I-XII Inclusive

Complete One-Year Commercial Department

Music: Students prepared for examinations from Toronto Conservatory, Trinity College and Associated Board, London, England.

Complete Text . . .

"We Will Not Abate Any Jot of Our Resolution" Says Chamberlain In Guarded Statement to House

LONDON, Aug. 29 (AP)—The text of Prime Minister Chamberlain's remarks to the House of Commons:

Since the House met on Thursday there has been little change in the main features of the situation.

The catastrophe, as I said then, is not yet upon us.

I cannot say that the danger of it has yet in any way receded.

In these circumstances I might perhaps deem it was unnecessary to ask the House to meet again before the day which had been fixed, but in times like this, we have felt that it was right that the House should be kept informed—as far as possible, continuously informed—of all the developments of the situation as they made place.

ASKS PRESS FOR RESTRAINT

That will continue to be the principle which will guide us for further meetings of this House. There is one thing I would like to say at this moment with regard to the press. I think it is necessary once more to urge the press to exercise the utmost restraint at a time when it is quite possible for few thoughtless words in a paper not perhaps of particular importance to wreck the whole of our efforts which are being made by the Government to obtain a satisfactory solution.

I have heard that an account purporting to be a verbatim description of the communication of the British Government to Herr Hitler was telegraphed to another country last night or this morning. Such an account could only be an invention from beginning to end.

Indeed, I think it is unfortunate that journalists, in the exercise of their profession, should take such responsibilities upon themselves, responsibilities affecting not only themselves but the inhabitants of the whole world.

NO CHANGE IN POLICY

I hope it will not be necessary this afternoon to have any long debate. I will attempt to give the House an account of the events of the last few days but of course there has been no change in the policy of the Government.

Therefore there does not appear to be any necessity for any lengthy discussion. On the day after the House adjourned, that is on Friday, we received information in the course of the morning that the German Chancellor had asked the British Ambassador in Berlin to call upon him at 1:30 that day.

In the course of the afternoon we were told by telephone that Sir Neville Henderson had had an interview lasting about one hour and a half with Herr Hitler and he was sending us an account of that interview: that Herr Hitler had suggested to him that it would be a good thing if he were to fly over to this country the next morning in order to give us a verbal and more extended account of the conversation.

We received a record of the interview with our Ambassador on Friday night, and it was not completely deciphered until after midnight. I myself did not see the whole of it until Saturday morning. On Saturday Sir Nevile Henderson arrived by airplane from Berlin shortly before lunch.

We understood from him that in Berlin it was not considered to be necessary that he should go back the same day as the German Government were anxious that he should give careful study to the communication he would make to us.

Accordingly we devoted the whole of Saturday and Sunday morning to a very careful, exhaustive and thorough consideration of the document which was brought to us and of the reply which we proposed to send back, and our final answer was taken by the Ambassador yesterday afternoon when he flew back to Berlin and delivered it to the Chancellor last night.

SITUATION OF EXTREME DELICACY

I should be glad if I could disclose to the House the fullest information as to the contents of the communication exchanged with Herr Hitler but the honorable members will understand that in a situation of such extreme delicacy, and when issues so grave hang precariously in the balance, it is not in the public interest to publish these communications or comment on them in detail.

I am however, able to indicate in quite general terms some of the main points with which they deal.

Herr Hitler was concerned to impress upon His Majesty's Government his wish for an Anglo-German understanding of a complete and lasting character. On the other hand he left His Majesty's Government in no doubt as to the urgency of settling Polish-German questions.

His Majesty's Government have also frequently stated their desire to see the realization of such an Anglo-German understanding and, as soon as circumstances permit, they would naturally welcome an opportunity of discussing with Germany the several issues, a settlement of which would have to find a place in any permanent agreement.

But everything turns upon the manner in which the immediate differences between Germany and Poland can be handled and the nature of the proposals which might be made for any settlement for we have made it plain that our obligations to Poland cast into formal shape by the agreement signed on Aug. 25 (Friday last) will be carried out.

But the House will remember that His Majesty's Government have said more than once publicly that German-Polish differences should be capable of solution by peaceful means. Meanwhile, the first prerequisite, if there is to be any chance of useful discussion, is that the tension created by frontier clashes and by reports of incidents on both sides of the border should be diminished.

His Majesty's Government accordingly hope that both Governments will use their best endeavor to prevent the occurrence of such incidents, the circulation of exaggerated reports, and all other activities that result in dangerous inflammation of opinion.

WIDER PEACE PACT POSSIBLE

His Majesty's Government would hope that if an equitable settlement of Polish-German differences could be reached by free negotiation, this might in turn lead to a wider agreement which would accrue to the lasting benefit of Europe and of the world at large.

At this moment the position is that we are waiting for the reply of Herr Hitler to our communication. On the nature of that reply depends whether further time will be given to the exploration of the situation and for the operation of many forces which are working for peace.

A waiting period of that kind is often very trying. Nothing, I think, can be more remarkable than the calm which characterizes the attitude of the whole British people. It seems to me that there are two explanations for that happening. The first is that none of us have any doubt as to where our duty lies. There is no difference of opinion among us. There is no weakening of our determination and the second is our confidence that we are ready for any eventuality.

The House might like to know one or two particulars of the preparations which have been made. Obviously there are many things which I could not very well say here because they could not be confined to those I see around me. What I say, therefore, must be in somewhat general terms.

NATION'S NEED PARAMOUNT

Some of the measures which we have to take, such as those in connection with requisitioning, necessarily must cause some degree of inconvenience to the public. I am confident that the people of the country generally recognize that the nation's need must now be paramount and that they will submit willingly, or even cheerfully, to any inconveniences or hardships that may be involved.

At any rate, we have not had to begin here by issuing rationing cards.

To deal first with the active defence of the country, the air defence of Great Britain has been placed in a state of instant readiness. The ground anti-aircraft defences have been deployed and are manned by the territorial anti-aircraft units.

The regular squadrons of the Royal Air Force have been brought up to war strength by the addition of the necessary reservists, including a proportion of the voluntary reserve.

The fighter and general reconnaisance squadrons of the auxiliary air force have been called up and are standing ready and the balloon barrage is in position.

The observer corps are at their posts, and indeed the whole warning system is ready night and day to be brought into instant operation. The coast defence units are ready and are manned by the coast defence units of the territorial army.

Arrangements have also been made for protection by national defence companies and by militia and by units of the territorial army, of a large number of important points whose safety is essential for the national war effort.

NAVY ALSO READY

As for the navy, the House will remember that in July last it was announced that the reserve fleet would be called up at the beginning of August in order to take part in combined fleet and air exercises.

For that purpose a number of reservists were called up under the provisions of the Reserve and Auxiliary Forces Act and as a result the navy was in an advanced state of preparedness when the present crisis arose and the whole of our fighting fleet is now ready at a moments notice to take up the disposition which would be necessary in war.

A number of other measures have been taken in the past week to increase the strength of our naval preparedness. Naval officers in charge of our various commercial ports have been appointed and have taken up their duties and naval port and base defences have been put in an advanced state of preparedness.

PREARRANGED PLAN

The admiralty has also assumed control of merchant shipping, acting under the powers conferred upon them by the Emergency Powers Act. Appropriate instructions have been issued to merchant ships in various routes, to units of the forces and a considerable number of movements have been carried out both at home and overseas. These arrangements form part of a prearranged plan to ensure a greater state of readiness and a number of units could be moved to war stations before the outbreak of war.

The regional commissioners and their staffs are at their war stations. The main responsibility of the organization for civil defence measures rests with the local authorities and instructions have been sent to the local authorities to take preparatory steps so that action could be taken at the shortest notice.

PLANS FOR EVACUATION

Plans for the evacuation of school children, mothers and young children, expectant mothers and blind persons from certain congested areas have been evolved. Rehearsals of the arrangements for the evacuation of school children were carried out yesterday and nearly a week ago the local authorities were warned to make arrangements for the extinction of public lights and to prepare the necessary aids to have the lighting extinguished.

Arrangements have also been completed for the calling up at short notice of the personnel of the air-raid precaution services and officers will be available. The necessary preliminary steps have been taken to prepare hospitals for the reception of casualties.

WILL NOT SWERVE FROM PURPOSE

I have given these instances of the steps which have been taken over and above the measures which have already been put in operation. Complete surveys have been carried out over the whole range of our defence preparations.

Preparatory measures have been taken in order to ensure that precautionary measures, if and when necessary ,could be readily given effect to as rapidly as possible.

The issue of peace or war is still undecided. We still hope and will work for peace, but we will not abate any jot of our resolution to hold fast to the lines which we have laid down for ourselves.

TEESWATER, Ont. (CP)—Robert Hall, 91, of Esquesing township, boasts he knows how to pick a good suit. He still wears a black broadcloth outfit he bought in 1871.

On The Air

WEDNESDAY, AUGUST 30, 1939

CKLN—NELSON

A. M.—

8:00—O Canada
8:03—Hodge Podge Lodge
8:15—News
10:15—K. L. G. Hospital Programme
11:00—Morning Bulletin Board
12:00—Music For Mealtime

P. M.—

12:30—News
1:00—Matinee Melodies
1:30—Sign Off
5:30—Children's Requests
6:00—Strange Adventures
6:15—Supper Melodies.
6:30—News
7:30—The Sportlight
7:45—Concert Master's Serenade
8:00—Memories of Hawaii
8:30—Hit Revue
9:00—Symphony Half Hour
9:30—Eventide Echoes
9:45—This Rhythmic Age
10:15—Romance and Melody
10:45—At Close of Day
11:00—God Save The King

CBC PROGRAMMES

A. M.—

8:00—The Balladeer
8:15—The Kidoodlers
8:30—The News
9:00—The Happy Gang
9:30—Road of Life
10:00—"Big Sister"
10:15—Life and Love of Dr. Susan
10:30—Rehearsal Time
11:00—The Story of Mary Marlin
11:15—Ma Perkins
11:30—Pepper Young's Family
11:45—The Guiding Light
12:00—The News

P. M.—

12:15—Club Matinee
1:15—Adrian Rollini's Trio
1:30—Jane Anderson-pianist
1:45—Closing Stock Quotations
2:00—Little Jack Little's Orch.
2:30—Wishart Campbell Sings
3:00—Dinner Music
3:30—Crackerjacks
4:00—Ransom Sherman Presents
4:30—The Goldman Band
5:00—Song of the World
5:30—Percy Faith's Music
6:00—Sunset Symphony Concert
6:30—Nature and the Outdoors
7:00—The News
7:15—Ruth Markus—mezzo-soprano
8:00—Everyman Theatre
8:30—The Cariboo Miner
8:45—Charles Barnett's Orch.
9:00—Percy Harvey's Orch.
9:30—Bunny Berigan's Orch.
9:45—The News
10:30—Ted Weems' Orch.
11:00—Stan Meyer's Orch.

CJAT — TRAIL

A. M.—

7:00—Request Programme
7:30—News
7:45—Song Hits
8:00—Morning Bulletin Board
10:30—Spokane Welcomes You
12:00—On With the Dance

P. M.—

12:30—Varieties
12:45—News
1:00—Up To the Minute
2:00—Women's Radio Journal
4:00—News
4:30—Theatre News
4:45—Tea Time Tunes
6:00—Headlines in Sport
6:15—Dinner Music
7:15—Light Up and Listen
7:30—Rancho Grande Boys

Other periods, CBC Programmes

THE NETS' BEST

4:00—NBC-Red: Ransom Sherman Presents
4:30—NBC-Red: Hobby Lobby
5:00—NBC-Red: Fred Waring's Or.
5:30—CBS-Columbia: Stadium Concert
6:00—NBC-Blue—National Symphony Orch.
6:30—Mutual—All-Star Football Game
7:00—NBC-Red: Fred Waring's Orchestra
7:30—NBC-Red—Tommy Dorsey's Orch.
8:00—CBS-Columbia: Honolulu Bound
8:30—NBC-Red: George Jessel's Celebrity Programme
9:00—NBC-Red: Percy Harvey's Orchestra
9:30—Columbia — Henry King's Orchestra.
10:00—NBC-Blue: Orrin Tucker's Orch.
10:15—NBC-Red: Blue Moonlight
11:00—NBC-Blue: Paul Carson

NBC-RED

KFI, Los Angeles; KHQ, Spokane; KGW, Portland; KOA, Denver; KPO, San Francisco.

NBC-BLUE

KGA, Spokane; KGO, San Francisco; KJR, Seattle.

COLUMBIA

KNX, Hollywood; KSL, Salt Lake City; KFPY, Spokane; KOIN, Portland.

MUTUAL-DON LEE

KOL, Seattle; KFRC, San Francisco.

Heavy Damage by Storm at Natal

NATAL, B. C. — One of the worst dust storms was witnessed at Natal-Michel last Friday evening when radio poles, electric and telephone poles and fences were blown down in the hurricane's wake which lasted but 10 minutes but did considerable damage. Trees from both the mountain side and from the back streets were torn out by their roots and shingles from houses were ripped off. A number of fishermen were found stranded as the road ways up the Elk Valley were blocked. The dust was so thick that traffic on the streets was forced to a standstill and cars were forced to use their lights for protection. After a light rainfall the wind eased up and people were able to move out from where they had sought shelter.

FALLING CHIMNEY SAVES MAN'S LIFE, STEVESTON

STEVESTON, B. C., Aug. 29 (CP) —Malcom McLeod probably owes his life to a collapsing chimney. When fire apparently started by lightning destroyed his home, McLeod was awakened by the falling chimney just in time to escape. He did not have time to save any personal effects.

CHINESE FOUND DEAD WITH GUN IN HAND

VANCOUVER, Aug. 29 (CP) — A Chinese, identified as young Yuen Hoy, was found dead in the Canadian Pacific Railway yards here today from a bullet wound in the head. Police said a revolver was in his right hand.

DEATHS

SANTA BARBARA, Cal.— Dr. Henry Smith Pritchett, 82, distinguished educationalist.

WALLINGFORD, Conn.,—Ernest Donat, 75, father of Robert Donat, stage and screen actor.

HONOLULU — Edgar Harston Burgard, 14, stepson of Lawrence Tibbett, the singer.

TORONTO—Duncan Joseph McDougald, 59, founder of an investment company bearing his name.

ST. PETERSBURG, Fla.—Charles Ezra Andrews, 84, father of the famed explorer, Roy Chapman Andrews.

Hepburn Burying Hatchet With King During the Crisis

OTTAWA, Aug. 29 (CP) — A truce in the prolonged quarrel between Prime Minister Mackenzie King and Premier Mitchell Hepburn of Ontario appeared to be one of the effects of the international crisis on Canadian politics.

"I am here to see one of Mr. King's ministers on another matter and I will say nothing that will embarrass Mr. King," said the Ontario Premier who within the past two years has launched frequent verbal attacks on the Dominion Prime Minister.

Liberal Meeting at Nakusp Thursday

NAKUSP, B. C., — Nakusp Liberal Association members will be hosts Thursday when they entertain delegates from all the district Liberal associations who will gather here for the Annual District Liberal Convention.

PAARL, South Africa (CP)—Max Hough has the first Afrikaans car to be built here. All directions and meters on the dashboard are in the Afrikaans language.

SPARKS FROM THE WAR ANVIL

STILL SEE MUSSOLINI AS MEDIATOR

PARIS, Aug. 29.—Some French leaders continued to speculate on Italy's role. Some still suggested Premier Mussolini might offer himself as a mediaotr as he did a year ago.

TRAFFIC BLOCKADED

WARSAW, Aug. 29.—With sea traffic out of Gdynia, Poland's only seaport, imperiled and communication with other ports cut off by a German blockade of railways linking Poland with the outside world, through transportation was at a virtual standstill.

The only rail lines still open were through Baltic countries, Soviet Russia, Rumania and Hungary, requiring extremely long and roundabout routings.

Airplane service continued from Warsaw to Copenhagen and Warsaw to Budapest, with bookings so heavy the service had been doubled in both directions.

CRACK DOWN ON COMMUNISTS

PARIS, Aug. 29.—Police armed with the Government's order to suppress Communst newspapers, other organs and printed matter considered subversive cracked down on distributors of Communist tracts.

A number of raids were made, resulting in several arrests and seizure of much Communist literature.

SOCIALISTS OFFER SUPPORT

PARIS, Aug. 29.—Premier Daladier at his office in the War Ministry received many callers, among them the former Socialist Premier, Leon Blum, who talked over plans for forming a Nationalist Union Government in the event of war. Socialists were said to be ready to back such a government since they have broken with the Communists.

TAG CHILDREN

WARSAW, Aug. 29.—To assist in identification of children in an emergency, the Ministry of Interior ordered those under seven years of age today to wear tags with their names, addresses and parents' names.

FRANCE HAS MORE GOLD

PARIS, Aug. 29. — The French Press reported france was in better financial position than Germany to withstand the strain of war, citing Germany's gold holdings at about 3,000,000,000 frances (approximately $72,000,000), compared with France's 97,000,000,000 ($2,328,000,000).

SWISS TAKE PRECAUTIONS

LONDON, Aug. 29.—A Reuters News Agency dispatch from Berne said today the Swiss federal council had ordered the partial closing of Switzerland's frontiers.

"HAVE YOUR GAS MASKS READY"

PARIS, Aug. 29.—Political exiles continued to offer their services to the French army, as the German-French frontier was closed and most international air lines suspended.

Newspapers began printing rules on how civilians should spend their nights. The first rule was to "Have your gas mask ready" in case of an air attack.

HITS FAKE NEWS STORY

LONDON, Aug. 29.—The foreign office made "a most solemn appeal" to all newspapers and news agencies today to refrain from printing "rumors which are not substantiated in official quarters."

The spokesman particularly condemned a news story yesterday (not carried by The Canadian Press or its allied agencies) purporting to quote from the text of the British communication to Hitler. This story, the spokesman said, was "devoid of all foundation" and "particularly mischievous."

FRENCH CURTAIL EXPORTS

PARIS, Aug. 29.—Careful husbanding of economic power was well under way. The official journal, published this morning, carried a decree forbidding exports of sugar, cereals, vegetable oils, medical supplies, surgical instruments, wood, cotton, oil, gasoline, rubber goods nickel and metal products, and so forth.

100 PER CENT LIE

LONDON, Aug. 29 (AP).—A British foreign office official described as "fantastic" and "a 100 per cent lie" reports from sources in Berlin that the British note to Germany represented virtual agreement with all of Adolf Hitler's demands.

"THEY SHALL NOT PASS"

PARIS, Aug. 29.—Charles Morice, writing in Le Petit Parisien, summed up the French attitude as:

"Frenchmen have had enough. They are ready for the supreme sacrifice. There is not hate for the German people. But enough of these menaces. The moment has come to repeat the famous words 'They shall not pass'."

BLUE LIGHT BULBS

PARIS, Aug. 29.—Civilians pasted black paper over windows and put in blue light bulbs, as they did a year ago in the Sudeten crisis that ended in the Munich peace conference.

Frenchmen of all walks of life said today there was no question of another Munich. Impartial observers could not detect the slightest crack in this French resolution.

GERMAN AIR SERVICE RESUMED

BERLIN, Aug. 29 (AP).—Optimists saw a silver lining in the war clouds today when it became known several foreign air lines resumed regular service with Germany and that the German Lufthansa again flies to a number of countries, including England.

One informant said Swiss and Swedish air lines again here were flying to Germany and Germany had resumed service to Istanbul and Rome.

ITALIAN BEATEN

ROME, Aug. 29 (AP). — A communique said today an Italian Fascist returning from France was beaten by a gang at Mentone, France, last night as he was boarding the train for San Remo.

The Italian, Giovanni Vanzino, a member of the directorate of the Italian Fascist group in Paris, was reported seriously injured.

SCANDINAVIANS DISCUSS NEUTRALITY

OSLO Norway, Aug. 29 (AP).—The Foreign Ministers of Norway, Denmark, Sweden and Finland will discuss here tomorrow questions affecting the neutrality policy of their countries in relation to the present international crisis.

SOVIET STRENGTHENS WESTERN FRONTIER

MOSCOW, Aug. 29 (AP).—Tass, official Soviet news agency, tonight announced the Soviet high command had decided to strengthen the garrisons on the Soviet Union's Western frontier.

The announcement was made in denying what the agency said were foreign reports that 200,000 or 300,000 Soviet troops had been withdrawn from the Western borders and moved Eastward to reinforce Soviet frontiers.

BOMB KILLS 17

WARSAW, Aug. 29 (AP).—Seventeen person were killed and 38 seriously injured by the explosion of a time-bomb Monday night at the railroad station at Tarnow, in Southern Poland.

Two Germans have been arrested, officials announced.

ITALIANS BEGIN TO TALK EVACUATION

ROME, Aug. 29 (AP).—The first appeal for Italians to move out of big cities as an air raid precaution and to facilitate food distribution in the event of war appeared today.

"The moment" permits "no prophecies and much less optimism," wrote Virginio Gayda, leading editor of the Fascist press, who usually is well informed on government policy.

The afternoon papers generally carried the exhortation to "all who have no absolute necessity for remaining in the large cities, all people—women, children, invalids—not to await the classical twelfth hour for abandoning city homes for quieter regions."

WALL STREET TO KEEP OPEN

NEW YORK, Aug. 29 (CP).—Protective action that might be taken by the New York Stock Exchange in event of war is a prime topic on Wall Street.

While there have been no positive statements that the market would be kept open at the outbreak of hostilities, a firm belief such would be the case exists in high financial circles.

"STATE OF ALERT"

BERNE, Switzerland, Aug. 29 (AP) —The Swiss army tonight took over control of all railroads, telephone and telegraph service as Switzerland decreed "a state of alert."

The army also took over administration of hospitals.

The federal council at the same time ordered the partial closing of all frontiers.

GUARD CANAL SHIPS

BALBOA, Cz., Aug. 29 (AP).—Orders were issued today for military guards to be placed aboard all ships passing through the Panama Canal.

The measure was taken as an "extraordinary precaution."

Brig.-Gen. Clarence S. Ridley, governor of the Canal Zone, emphasized in making public the order that "there is no apparent threat to the safety of the canal or ships using it."

CABINET TO MEET

OTTAWA, Aug. 29 (CP).—Weekly meeting of the cabinet has been called for tomorrow at 3 p.m. In the meantime all ministers are on call in case of an emergency meeting.

GERMANS BUSY WITH PROPAGANDA

NEW YORK, Aug. 29 (AP).—The Daily News said listeners to German short wave stations DJB and DJD were treated to German stories of Polish "atrocities" last night.

The news said the broadcasts differed from previous ones in that announcement in the German language related numerous stories omitted in the English versions.

OPEN RED CROSS STATIONS

BERLIN, Aug. 29.—Red Crosses indicating the location of first aid stations appeared in Berlin streets yesterday, heightening the war atmosphere.

The Air Ministry printed instructions as to what to do in case of an air raid—a lesson taught long ago to many Berliners—and ordered that the placards be hung in a conspicuous place in every home.

NO CHEERS

BERLIN, Aug. 29.—The seriousness of the meeting between Hitler and Sir Nevile Henderson deeply impressed the crowd which stood outside the chancellery last night. There was no cheering either for Hitler or the Ambassador as Sir Nevile's big black limousine passed.

DIES FROM BURNS

MISSION, B. C., Aug. 29 (CP)—Tony Mitzel, about 50, died in hospital here last night from burns suffered yesterday when trapped in the cab of a truck as it toppled from the road just south of the Mission bridge over the Fraser River here.

Lawrence Pitcher, said by police to have been driving the truck, and Tom Jackson were still in hospital today recovering from burns suffered as they released their companion.

Foster Presents Charter to Women's Branch of Legion

VANCOUVER, Aug. 29 (CP) — A group of Vancouver women today held a charter as the first women's branch of the Canadian Legion.

The charter, sent from Canadian Legion headquarters in Ottawa and presented to the group last night by Brigadier W. W. Foster, Dominion President, joined the former Women's Ambulance Drivers and Observation Workers of the Great War into the Ex-Service Women's Branch No. 159, British Columbia Command of the Canadian Legion.

"If war is happily averted—and somehow I think it will be—men and women of the Canadian Legion will be banded together, as never before, to make war less probable," Brigadier Foster said in making the presentation.

"As an Empire we have made every sacrifice we could possibly make to avert war."

"The one man who holds the decision in his hands stands to lose more in the event of war than anyone else. In fact, he has everything to lose."

Dodson's Bay Company
INCORPORATED 2ND MAY 1670

Sale of Dresses

NEW BUSTLE FROCKS

These dresses put the accent on new details. Triple sheers and Sand crepes, moulded waists with the new full skirts. Stunning sleeve and necklines. New Fall shades. Sizes 14 to 44 ..... $3.95

—Second Floor HBC

To Check Police Minute Books in Telford Inquiry

VANCOUVER, Aug. 29 (CP) — Paul McD. Kerr, counsel for Mayor Lyle Telford, obtained permission from the Vancouver Police Commission today to examine minute books of the police Federal Union during a recess of the Commission's hearing into charges by the Mayor of laxity and inefficiency in the police department.

Kerr had called Constable John Gillies, Secretary of the Police Union, to the stand and asked permission of the Commission to examine the minute books in connection with charges by the Mayor of dissatisfaction in the police force.

China to Fight On Regardless of European Events

CHUNGKING, China, Aug. 29 (AP)— General Chiang Kai-Shek declared today China would fight on, regardless of the turn of events in Europe.

"China, not relaxing her resistance to Japanese aggression despite the turn in the international situation, will cope with the rapidly changing world developments in accordance with established policy," said the General's message to the nation and the world.

(Meanwhile, reports from Chungking by way of Hong Kong told of the first encounter last night between the Chinese capital's Soviet Russian-equipped air defence squadron and Japanese bombing planes.

(The Chinese defenders were said to have scattered three groups of Japanese bombing planes in a moonlight battle over Chungking.)

Chiang said he was convinced Chinese resistance to Japan constitutes a main factor in the International trend of opposition to aggressive wars. In the General's opinion, European war could be averted and only Japanese military authorities "would hope for the outbreak of such a war."

T. H. Elliott Leads New Democracy, Man.

BRANDON, Man., Aug. 29 (CP) —T. H. Elliott, leader of the South Winnipeg group, was elected President of the Manitoba section of the New Democracy movement last night.

The election took place at a one-day provincial convention at which Jacob Bourbonniere of Winnipeg and E. O. Dawson of Stonewall were chosen Vice-Presidents.

George H. Barr, Regina lawyer and leader of the Saskatchewan group, said in an address that economic reform is the "only solution" to the economic war he said raged in Canada for the past 10 years.

He charged Prime Minister Mackenzie King with the failure to meet the problems of the times and asserted a "vicious patronage system placed thousands of persons directly or indirectly in the pay of the Government.

Barr predicted a "new alignment" in Canada, with the people on one side and "financial dictatorships" on the other. He said power would be with the people and "potential fascism" with the dictatorships.

Burglars Rob, Leave Aged Woman Bound

VANCOUVER, Aug. 29 (CP) — Three masked burglars early today attacked Mrs. J. Anderson, 70, in her home here and escaped with $7.50 in cash and jewelry after leaving the aged woman bound with strips torn from a pillow case.

Mrs. Anderson said she awoke to find the men in her bedroom.

"One of the brutes sat on my stomach and legs while another one tied me up," Mrs. Anderson stated. "When they left my bedroom with my husband's watch and my money I found I could get off the pillow which they had placed on my face.

She managed to free herself and rushed to the home of a neighbor.

The men had ransacked the house completely before entering Mrs. Anderson's bedroom.

KILLED IN EXPLOSION

YAWATA, Japan, Aug. 29 (AP)—An explosion today in the plant of the Kurosaki Chemical Products Company, making nitrogen products, killed two workers and seriously injured 15 others.

Social . . .

Willow Point

WILLOW POINT, B. C., — Mrs. L. Duff and Mrs. F. Joyner were joint tea hostesses Friday afternoon at the Duff Summer cottage at Cedar Point. The guests included Mrs. R. Sharp, Mrs. H. J. Middleton, Mrs. Olsen, Mrs. M. Heddle, Mrs. J. D. MacDonell, Mrs. Hunter, Mrs. A. T. Horswill, Mrs. Clark and Guest Mrs. Thomas, Mrs. S. Ferguson, Mrs. C. Shannon, Mrs. R. D. Hall, and Mrs. S. MacIntosh of Nelson.

Mr. and Mrs. J. F. Blunt of Moose Jaw are visiting their sons here. They will leave for Vancouver this week to visit their daughter, Irene. Miss Eilene Johnstone, granddaughter of Mr. and Mrs. T. A. Mills will accompany them.

Miss Joan Greenwood who has been visiting her parents, Mr. and Mrs. Guy Greenwood of Vernon visited Mr. and Mrs. C. Shannon here en route to Wenatchee, where she is a nurse-in-training at the Deaconess Hospital.

Bill and Wyn Oughtred, former residents of Nelson and now of Montreal were the guests of Mr. and Mrs. J. Bell.

Mr. and Mrs. R. Douglass of Calgary occupied a Duff cottage for a week.

Visiting at the Summer home of Mr. and Mrs. L. Duff were Mr. and Mrs. F. Reid and Mr. and Mrs. C. Manahan of Moose Jaw.

Mr. and Mrs. David Deno of Regina are guests of Mr. Deno's mother, Mrs. F. Deno.

ENJOY this refreshing fragrance and flavour today

Punch is Canada's finest and most popular cigar. . . Get a few right away. Cellophane prevents dryness and loss of flavour

Punch wins the immediate approval of the discriminating smoker

At your dealer's Punch CIGAR

PANETELAS or PERFECTOS 10¢ LILIES 15¢

Mild and mellow to smoke

Plumbing
REPAIRS and ALTERATIONS
B. C. Plumbing & Heating Co.

UNDERWOOD TYPEWRITERS
Sundstrand Adding Machines
OFFICE SUPPLIES
Underwood Elliot Fisher Ltd.
536 Ward St. Phone 99

JAMES SMITH
TILE CONTRACTOR
Bathrooms — Fireplaces — Sinks
Store Fronts — Floors
618 Robson St., Phone 841-L

NELSON BUSINESS COLLEGE
The College With a Provincial Reputation
Individual Tuition. Commence Any Time
NELSON BUSINESS COLLEGE GRADUATES are holding over 90% of office positions in Nelson and District.
If you received your training at the NELSON BUSINESS COLLEGE you will stand head and shoulders above the rest.
COMPLETE COMMERCIAL COURSE
New Term Commences Tuesday, September 5th, 1939.
107 Baker Street. Phone 603

TIME TO THINK ABOUT YOUR COAL
Phone 33
SEE US ABOUT IT TODAY
West Transfer Co.
Established in 1899

BRITISH WOMAN NOVELIST FIGHTS ANCIENT TITHING SYSTEM

Neighbors Buy Writer's Effects and Return Them to Suffolk Home

By DILYS THOMAS

IPSWICH, England, Aug. 30 (CP).—Novelist Doreen Wallace is going on strike because she has ben made bankrupt by the Tithe Commission.

Miss Wallace recently refused to pay $1000 in tithes on two farms she owns and the Tithe Commission sold Worthan Manor, her country home near Ipswich, to wipe out the debt.

Tithe is a legal relic of the Middle Ages under which people paid one-tenth of the produce of all land and labor, given in kind to the local parson, in return for educational and social services.

In addition all the institutions of the established church received tithe. Henry VIII transferred tithe-owning privileges of monasteries to his friends. Tithe now goes to the Church of England and is collected by a commission appointed by the government.

Miss Wallace in private life is Mrs. R. H. Rash, wife of R. H. Rash, vice-chairman of the Suffolk Farmers' Union. She is chairman of the National Council of Tithepayers which is campaigning for an alteration in the present tithe legislation.

When her home was sold farmers from all parts of the country attended and made the sale the scene of one of the biggest anti-tithe demonstrations ever held.

Before the sale, Auctioneer Clemet Gaze advised the farmers to "buy the goods at a fair price and put them back in the house for Mrs. Rash." He added: "No one regrets more than I what we are having to do today."

Until she obtains her discharge from bankruptcy all the money Miss Wallace earns with her novels goes to the Official Receiver.

"I have just learned the amount realized by the auction of my home may not be enough to meet the demands of the Tithe Commission and the costs of the proceedings as well," she said. "If that is the case it means I will not obtain my discharge so soon, but I am hanged if I am going to write books when the Official Receiver pockets the proceeds.

"So now I am declaring a temporary strike. I usully publish a novel in the autumn, but I am not doing so this time.

"I shall always refuse to pay tithe voluntarily," she added, "I shall go on fighting in the cause of hundreds of British farmers who are being driven to bankruptcy."

Fundamentals . . .

Charm May Be Achieved by Those Who Wish to Follow Simple Rules

By DONNA GRACE

There is no age limit to beauty and charm, and they are the natural birthright of every girl. Beginning with our first steps we seek admiration, and from then until old age we learn the rules that help to make us more attractive.

Beauty fashions change from year to year, but not the fundamentals of cleanliness, hygiene, diet and make-up. So there are not very many changes in the art of charm. A naturally charming girl will be a popular belle and in her mature years will be beloved and honored as she deserves. She will be adored for her charm alone, even though she may not have good features or a perfect figure.

CHARM IS INDEFINABLE

Charm to some may be an indefinable thing. It is said: "You either have it, or you don't." Although it is a quality that fascinates and allures, it really may be acquired by anyone, for it is based on sympathy and charity, and when you have developed those traits you will be considerate of others and charming.

A charming person will express agreeable thoughts and avoid fault-finding and criticism of others. She will never gossip unkindly, but try to find the good qualities that exist in everyone she meets.

DON'T BE A POLLYANNA

She need not be anything like the Pollyanna who chatters pleasant words without feeling, but a considerate person will not find this necessary, for she will be genuinely kind and will mean the things she says.

We instinctively avoid persons who are gushing and extravagant in flattery, for we do not like to be ridiculed. But we never reach such height that we are indifferent to the genuine praise and approval of those we like.

FEW SPECIFIC POINTS

Practice of the art of charm, we believe, should begin with courtesy to our parents and elders. Girls who develop a courteous manner at home are sure to be agreeable wherever they go. Even though some parents may not have the social and educational advantages they give to their children, they know the fundamentals of good taste and their experienced judgment and advice should be followed and respected.

The custom of rising when an older woman joins the group is frequently ignored, and the girl who observes it shows she has had proper training. We are never expected to be servile, but you should be courteous enough to see that older women are seated, even though you stand.

"Use Purity Flour," says Purity Maid, "For cakes, pies and pastry—no need be afraid.
But more than all else with folks to be fed—
Purity Flour makes wonderful bread."

PURITY MAID SAYS:

"If any human being deserves immortal memory, the inventor of the sandwich does. Just what would we do without it? It is a cornerstone of entertaining. And it is truly amazing how many different kinds of sandwiches you can make. Here are a few:"

SANDWICH COMBINATIONS

Raisins and nuts chopped finely and moistened with grape juice.
Nasturtium blossoms and stems with cream cheese.
Crushed maple sugar with thick cream on whole wheat or nut bread.

JOHNNY CAKE

½ cup shortening
½ cup white sugar
1 egg
½ teaspoon salt
1 cup sour milk
1 teaspoon soda dissolved in the sour milk
1½ cups Purity Flour
1 cup cornmeal

METHOD—Cream shortening; add sugar, beaten egg and salt, then add milk, flour and cornmeal. Bake in greased pan in hot oven of 400 degrees for 30 minutes.

GET THE PURITY COOK-BOOK

My Purity Cook Book—200 pages of recipes and baking hints, cloth bound—sent postpaid for 20c. Western Canada Flour Mills Co. Limited, Toronto.

PURITY FLOUR

Best for all your Baking

RUSHES MOTHER TO FIRE HALL DURING ATTACK

VANCOUVER, Aug. 29 (CP) — Quick thinking of Gordon McLean today probably saved the life of his mother when she suffered a heart attack while in his automobile.

McLean sped to a fire hall where an inhalator crew revived her.

Rent Your House With a Want Ad

SNAP INTO BREAKFAST!

When RICE KRISPIES Crackle!

● Have fun at breakfast! Switch to Rice Krispies for crispness! Any man feels like smiling as these golden little rice bubbles snap-pop as he pours on the milk or cream! No wonder they tempt lazy appetites! No wonder difficult kiddies go for them, too! The whole family will give three hearty cheers when you give them Rice Krispies for breakfast. Made only by Kellogg's in London, Canada.

Admits Slaying

LOS ANGELES, Aug. 29 (AP)—Deputy District Attorney U. U. Blalock announced today De Witt Clinton Cook, 20, arrested as a prowler had admitted slaying Anya Sosoyeva, Russian dancer, and attacking two other young women.

The Tip-Rooting of Berry Bushes

By DEAN HALLIDAY

Black and purple raspberry bushes are easily increased by tip-layering. The red raspberries are increased by means of the suckers which spring up about the parent root.

The tipping of black and purple raspberries can be done in August or September after the berries are gathered, as illustrated in today's Garden Graph.

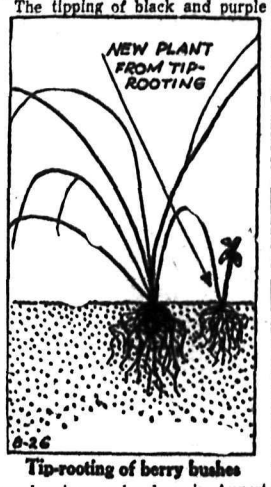

Tip-rooting of berry bushes

The method of tip-rooting a raspberry bush is as follows: Dig a hole and bend over the cane, burying about three inches of the tip. Firm the earth well about the buried tip and add a little mulch to cover it. Roots will form, and in the following spring the branch can be cut off about six inches above ground. After that the new plant is ready to be set out.

Choosing . . .

Which Child to Send to College?

By GARRY C. MYERS, Ph.D.

Some while ago I presented in this column the problem: Suppose you were the parents of twins, a boy and a girl, both of whom graduated last June from high school in the upper quarter of their class. Both want to go to college, but you can scrape together only enough to send one of them for four years. *What would you do?*

Among the many responses were the following: Send the boy . . . Send the girl. . . . Send them both for two years. . . . Let them both find a job for a year and then go as long as the funds last. . . . Put it up to them to decide. . . . Send the one who would be most upset emotionally if not sent. . . . Consider what each plans to do later.

A *man who is a college senior* writes: "We should also know what line of endeavor each would like to follow. A girl who desires to teach would, seemingly, cancel out the boy's desire to get a general education, beyond the formal education he is finishing. . . . We must know the emotional stability of the individuals before we could decide the question! Which might readjust the quicker?"

ONE MOTHER'S VERDICT

A teacher and mother who has no college degree writes: "I would send the boy. The girl may need the *college education but the boy will* need it. Because of the accepted way of thinking, the boy becomes a wage-earner, married or single, and after marriage the girl may of necessity become a wage earner. If so ,there are a number of professions a girl may choose without a college education."

Here is what a girl high school graduate says: "I would put the *proposition before them, tell them* the circumstances and find out how they feel. If it was satisfactory to them I would suggest that both of them wait for a year, and in the meantime try to raise some money to help. I would probably be a little more ahead and have enough money to send both of them by the time the year was over. Some people think that if they don't go to college as soon as they graduate they won't go at all. But if they are really in earnest and want to go to college, they will be willing to wait for a year at least and do all they can to help."

NIGHT CLASSES AVAILABLE

And let us not overlook the night college classes available in some cities. Also there are correspondence courses. It is possible to get as much as a year of college credit by completing home study courses conducted by some of the state universities. Then, for nearly all who really care, *there is the great university of books*—the public library.

We need to remember that the chances for working one's way through college are not great; and far harder for a girl than a boy.

It does seems too bad that so many are sent to college who lack sufficient brains, or the character to profit from college, or both, while so many other youths with ability and character are denied college education for the want of money. Too many young men and women are going to college at excessive scarifices to themselves and their parents.

If you would like to have a list of books on college, kinds of colleges, going to college, life at college, and getting the most from college, write me in care of this paper, enclosing a self-addressed envelope with a three-cent stamp on it.

SOLVING PARENT PROBLEMS

Q. In our neighborhood is a boy ten years old who is a pest. He annoys the younger children and most parents drive him away. Should I do that?

. If you are willing to spend the time and patience, you can help *civilize this young barbarian.* Invite him to your premises. Try to see that he gets satisfaction from proper fun. When he violates the rules of your place, quietly say to him that he will have to leave if such conduct continues. By and by he will learn that by conforming to the rules of your home he can enjoy being there. Lose no opportunity to compliment him in the *presence of his parents for some* worthy bit of behavior. Occasionally hire him to run an errant or seek some special favor from him when he is at your home. Anything you can do to make him feel worthy will bring out the best in him. Since other parents have ostracised this lad, your special consideration toward him will be peculiarly effective.

Family Life . . .

Porch Rocking Days Are Gone

By CAROLINE CHATFIELD

We were riding through a section of humble homes one Sunday afternoon and my friend said to me "Just look on that porch; papa, mama, and all the children rocking away for dear life, laughing, talking and having a good time. That's what we had in our home when I was a child and my children have *missed every bit of that sort of* family fun. Why is it? What's the matter with us?

"We used to gather on the front porch in the summertime before and after meals, telling everything that had happened during the day, swapping jokes, squabbling, whispering to keep mother from hearing what wasn't good for her. In winter we'd go into her rooms and sit by her open fire. Somebody always had a cock and bull story to entertain us. Somebody always had a big complaint and mother would laugh or scold or comfort us as the case might be.

"Every one of us knew what the other was doing. We were interested in each other's friends. We girls would discuss the way we'd make our clothes and help each other sew. We'd give the boys advice about their girls. All of us had household chores to do and sometimes we'd trade: "I'll clean the lamps for you today if you'll roll and whip my collars and cuffs." One day a week we darned all the stockings and mended all the linen, mother seeing it was done right.

"My children have entirely separate interests, separate friends and go their separate ways. It's a rare ocasion when we all sit down to dinner and when we do there's no discussion of family affairs. The housekeeping is my responsibility and the children aren't concerned with it. If I were to ask one of them to do a turn around the house, they would think I was asking a big favor. Home is just a base of supplies where they dart in and out, with a hey-nonney-nonney and I'll see you later. Why is it? What's the matter with us?"

Of course my friend knew the answer as you and I do; but the answer doesn't restore that precious family intimacy. It doesn't slow us down, quiet our jangling nerves, cure our restlessness. The answer is: Once we measured our speed by one or two horsepower; now we measure it by fifty or one hundred. Once we had to depend on home-made talkies; now we depend on Hollywood. Once we had mothers that presided over the family conclaves; now we have mother that preside over civic, political and social clubs. Once we had lamps to be filled with kerosense oil, glass globes to wash, wicks to trim; now we flip a button and flood the place with light.

"Say not there are no days like the old days?" No, but the old rocking chairs on the front porch had their points as those of use who rocked and swapped and laughed and talked and fought—all in the bosom of the family—well know. We would like to recapture those points for our children. Perhaps it's just as well that we can't; for youngsters who are geared to the modern highways and airways, accustomed to the sophistication of the silver screen would think porch rocking with the family a lousy business—no future in it.

MELBOURNE, Australia (CP).—When a guest at a Chinese "Rice Bowl" festival here gave up the attempt to use chopsticks and took a spoon, one of the hostesses agreed the spoon was more useful and used one herself.

SERIAL STORY . . .

PHANTOM RANCH

By OREN ARNOLD

SYNOPSIS

LORENA HAMILTON, in the desert country of Arizona, to visit her uncle, meets

SHOT ROGERS, one of the Phantom ranch cowboys at the railroad station.

JERRY DALE, college bred, is a newcomer to Phantom ranch, who has corresponded with Lorena.

* * *

YESTERDAY: Shot Rogers' horse, *without its rider, returns to the* ranch. Jerry finds a beaded purse inside the saddle pocket.

CHAPTER FIVE

"HOLA!"

The big Mexican shouted it. He spurred his horse toward the American girl, but to his amazement she instantly disappeared. He and his companions didn't even have time to lift rifles. She just jumped over the cliff, crashing through the green tops of the trees.

There was more shouting and cursing in Spanish, the big one again taking command. Horses could not plunge after the girl because the river cliff there was straight up and several feet high. The leader directed his two men to go upstream *while he turned back.* They all galloped fast for a few hundred yards, then paused to confer again in shouts. The cliff continued to be steep. There was no break in it, no way down. The leader motioned the others on, and himself spurred again.

It was nearly a mile down stream before he was able to slide and jump his horse from the embank*ment down to the level of the river* sand, and even then it was no easy task either for him or his horse. The animal's right flank skidded onto a rock, drawing blood. The Mexican was torn through a thorny clump of shrubs and severely scratched. These things had not soothed his temper when he finally did get through; he set out at once upstream, muttering anew.

The leader knew that the other two men would descend somewhere up the canyon, then turn back to meet him. Between them would be the girl again. She was unmounted this time, and unarmed. But she might be dead, too, from the daring leap she had made.

Lorena, however, was not dead. She was assuring herself of that fact immediately after she struck the sand. She needed the assurance, for her body hurt, her clothing was torn, and she was frightened almost out of her wits. But she managed to sit up and brush the dirt from her face. Some of it would not come off easily; some grains of the river sand seemed imbedded in her skin. Also a considerable quantity of it shook out of her hair. Despite all that, she realized she had been extremely lucky; the tender green tree tops had broken her fall just enough.

"Glory!" she breathed at last.

She deserved to be broken and hurt, but she could rise, and stand, and even walk. Her knee pained and her left cheek probably would be numb forever after, judging from the way it felt now. Blood was oozing from several scratches. And a limb or something must have struck the rib that ached. But she was alive! And—she even smiled, moving away in sudden elation.

She knew the strange men would likely pursue her, so she hastened to the river, dashed some water over her face and drank a little, too, then waded into the stream. It wasn't knee deep anywhere, and the coldness of it felt good.

From midstream she had a better view. She saw that the river bed was rough and rocky, both up and down stream; even if her captors did try to follow, they would have hard going. The canyon seemed to be growing deeper with every hundred yards, and there were many places to hide. No horse could ever travel *there and she had a head start* on the men.

She never saw the Mexicans any more.

She watched and listened and soon realized they had been thwarted. She decided to work cross-country to the Phantom Ranch road again; it coudn't be far. But she had to climb a slipping ridge and the walking hurt her feet. She sat down to contrive make-shift moccasins of her dress—wrapping her pink feet in the cloth strips she tore—and there observed also that night was approaching.

The thought of darkness encouraged her to hurry so that within half an hour she was back on the trail. Somehow it was immensely comforting. Wheel ruts and horses' tracks were visible there; they meant she was approaching friends, that the Phantom ranch and its people couldn't be so many miles off. She estimated that she had ridden at least six or seven of the 12 miles from Blanco when the *Mexicans had captured her.* But—here in the mountain canyons night was deepening fast.

In a little while she was in another stream bed, evidently a branch of the river, walking in its soft sand because the ranch trail was just a few feet away on higher ground. The bed was dry now, but she saw signs of flooding. Stacks of driftwood and trash. Water line on rocks, smoothly rounded stones that had been tumbled maybe miles down the slopes. The canyon soon turned westward so as to admit a last illuminating splash of day that tips in theatrial manner and cast an eerie glow over everything close at hand. Under other circumstances she would have been thrilled at the extraordinary beauty of it; now she was mainly grateful for the help it gave.

Her progress ended abruptly when she caught an echo of hoofs.

In an instant her pulse was throbbing anew. Had the Mexicans known a short cut? Or did they have henchmen in these wilds?

Frantic with new fear, Lorena thought of fleeing up a mountain slope. She knew her feet wouldn't permit fast travel, though. There were rocks behind which she could hide, but she would have to run nearly a hundred yards to any of them now. And the hoof beats were nearing!

From some corner in her brain came a recollection of days on the seashore, of burying herself in soft ocean sand. Instantly, therefore, she lay down in a depression there in the stream bed and flipped sand over herself. Hardly two minutes *were required to be covered, feet* to neck, then she snuggled her face close to a small rock and some dead leaves which were drifted there. She shut her eyes tight—squeezed them lest they somehow cause her to reveal hersif. And while the horseman approached on the trail a few feet away, she wondered if he wouldn't be attracted to her by the deafening noise of her own heart.

* * *

The little black boy, Midnight, saw Jerry Dale ride away from the Phantom corral holding a woman's purse. Jerry had muttered something, *but had offered no explana*tion. Midnight was left staring, open mouthed.

'Bress de Lawd!" Midnight prayed more to himself than to Divinity, looking first at the departing Jerry then at the riderless horse that had trotted in.

All at once, then he dropped the horse's reins and ran like a black deer to the main ranch residence.

"Miss Sally, ma'am!" he yelled to the mistress there when he came around to the kitchen. "It's a woman done been killed up in de hills somewhere!"

Mrs. Brazee came to the door, eyeing him intently.

'What do you mean—a woman

Recent murders in the Phantom country had unnerved this good woman anyway. She grasped the lad and shook him, as if in discipline.

"Yassum! Sho! It was—Mistun Jerry, he done found her remains

(Continued on Page Five)

Hints for Housewives

By BETSY NEWMAN

TODAY'S MENU

Broiled Mackerel
Sliced Tomatoes One-Egg Muffins
Corn Cooked off the Cob
Sliced Peaches with Cream
Swiss Gold Cakes
Coffee

BROILED MACKEREL

Wipe fish with damp cloth to clean, arrange on greased broiler rack or dripping pan, brush with salad oil which has been seasoned with paprika and broil three inches from fire until brown; then turn and oil the other side and broil. Garnish with lemon sections.

CORN COOKED OFF COB

Husk and brush silk from ear of corn, then, with a sharp knife held parallel with cob, cut off tops of kernels, letting them fall into saucepan or bowl. Next, holding back of knife toward ear, scrape down milk and centres of kernels. Melt one tablespoon butter for each one-half cup of corn, put in corn and cook over low heat until tender, which will take from 10 to 12 minutes.

SWISS GOLD CAKES

Ingredients: One-half cup butter, one cup sugar, four egg yolks, one and one-half cups flour, one teaspoon baking powder. Cream butter and sugar, and add the rest of the ingredients in the order given. Make little balls. Roll them in a mixture of cinnamon, confectioners 'sugar and chopped nutmeats. Bake, an inch apart, on a greased cooky sheet in a moderate oven (350 degrees F.) 15 minutes.

If you are addicted to canned crabmeat, you can make a wide variety of dishes, the sort that lend quite an air to any meal. A few cans of crabmeat, salmon and sardines on the emergency shelf, together with what is generally to be found in the icebox, sees to it *that there is no need to blush at* meals whisked together for the unexpected guest.

CHEESE WITH CRABMEAT

Crabmeat Rissoti comes first, made with one six and onehalf ounce can crabmeat, one cup rice, three-quarters cup grated cheese, one eggplant (diced), three cups thin white sauce, one-quarter cup sliced mushrooms, salt and pepper.

Boil rice until soft. Cool slightly and beat one-half cup grated cheese into the rice. Season to taste. Pack in buttered ring mold and let stand in hot water for 10 minutes. Unmold in buttered baking dish. Soak eggplant in cold salted water for two hours. Drain. Prepare white sauce in double boiler; add diced eggplant and cook slowly until tender. Add sliced mushrooms, boned and flaked crabmeat and seasoning to taste. Mix well.

Pour mixture into centre of rice mold. Sprinkle crabmeat mixture with one-quarter cup grated cheese and bake in 350 degrees F. oven until top is brown. Serve in baking dish. Serves six as will each of the following crabmeat recipes.

DEEP SEA CRABSIES

Deep Sea Crabsies are made with one six and one-half ounce can crabmeat and 12 cubes of bread. Cut bread in 1½ inch cubes. Make a hole in each cube and fill with crabmeat, boned and flaked. Dip cubes in a mixture made by beating together one cup grated cheese, two eggs, two tablespoons milk, salt and pepper.

Sprinkle grated cheese on top of cubes and bake in hot oven (425 degrees F.) for fifteen minutes until brown.

CRABMEAT AND CORN

For another luncheon or supper dish, line up one six and one-half ounce can crabmeat, two tablespoons butter, one chopped onion, two chopped green peppers, one can corn, one cup cream, one teaspoon salt, few grains of cayenne pepper, one egg yolk, toast or crackers.

Cook chopped onion and pepers in butter until soft. Add corn, cream, salt and cayenne. When mixture is hot, add boned and flaked crabmeat and then the beaten egg yolk. Cook until thick. Serve on toast or crackers.

Crabmeat Bacon Rolls take two cans crabmeat, two eggs, one cup tomato juice, two cups of bread crumbs, one-quarter teaspoon salt, one-eighth teaspoon pepper, one teaspoon each chopped celery and celery leaves, and six strips of bacon.

Beat eggs, add tomato juice, mix *together.* Then add bread crumbs, salt, pepper, chopped parsley and celery and boned, flaked crabmeat. Mix thoughly. Roll into finger lengths. Wrap each roll with strip of bacon fastened with toothpick. Broil; brown evenly.

New *Under-arm* Cream Deodorant *safely* Stops Perspiration

1. Does not rot dresses—does not irritate skin.
2. No waiting to dry. Can be used right after shaving.
3. *Instantly stops perspiration for* 1 to 3 days. Removes odor from perspiration.
4. A pure white, greaseless, stainless vanishing cream.
5. *Arrid has been awarded the* Approval Seal of the American Institute of Laundering, for being harmless to fabrics.

15 MILLION jars of Arrid have been sold. Try a jar today!

ARRID

39¢ a jar — At all stores selling toilet goods (also in 15c and 59c jars)

School SHOES
For Growing BOYS and GIRLS
In Children's Shoes It Really Does Pay to Buy QUALITY
R. Andrew & COMPANY
"Leaders in Footfashion"

Williams Is Fined Operating Truck No Licence, Trail

TRAIL, B.C., Aug. 29—Pleading guilty to operating a truck as a licenced carrier without the proper licence, Percy Williams of Trail Tuesday was fined $10 by Parker Williams, Stipendiary Magistrate, in Provincial Police Court. Constable J. A. Henry of Castlegar prosecuted.

WATCH FOR OUR Weekend Specials
BRADLEY'S CASH MEAT MARKET
PHONE 831 - 832

Overwaitea Limited
WEDNESDAY SPECIALS
PEACHES Freestone Elberta. Special today. Per Crate $1.15
SALAD DRESSING: Miracle Whip, 32 oz. jar 44c
PICNIC SHOULDERS: Lb. 19c
SUGAR: Brown, 3 lbs. 19c
DATES: Unpitted, 2 lbs. for 15c
PLUMS: Basket 13c
CELERY: Lb. 5c
TOMATOES: 6 lbs. for 25c
SUGAR B. C. Buy today and save. 10 lbs. for . 69c
Phone 707 Free Delivery

Rossland Transport Will Have Smokers

ROSSLAND, B. C., Aug. 29—The first of a series of monthly smokers is being planned for September 15, by members of the Educational and Publicity Committee of the Rossland Cooperative Transportation Society. The smoker will be held in the Transportation Garage board room.

James Jordon, Pioneer Trail Rossland, Dies

TRAIL, B.C., Aug. 29—James Jordan, pioneer resident of this district, died in Atlanta, Ga., August 19, according to word received here today. Mr. Jordon was 74.

In partnership with James Anderson, Mr. Jordon was for two years operator of a private bank and customs brokerage here. He opened business in 1894 and two years later went to Rossland to open a furniture store.

He left Rossland last November and spent some time in Santa Barbara, Calif., before taking up residence in Atlanta.

Social . . . FRUITVALE

FRUITVALE, B. C. — Mrs. K. Knowler and daughter Pat, who have been visiting at Nelson have returned.

Mrs. E. Martindale of Trail is a guest of Mr. and Mrs. A. Ayres.

Mrs. K. German of Anyox is a guest of her sister, Mrs. A. Ayres.

Mrs. W. Veitch has as guests Miss Isabelle Kerr and Miss Phyllis Kerr of Trail.

Miss Chrissie Gillis and R. Spence of Trail were visitors here.

Mrs. T. B. Charlton has taken up residence in her new house, Southeast of town.

Miss Mary Jones of Trail is a guest of Mr. and Mrs. F. Young.

C. Haines has returned from a two months visit at Pend O'Reille.

BULAWAYO, South Africa (CP).—Those days aren't gone forever, after all. A native shot an arrow at a large male lion here and killed it.

For Smart Hosiery Choose "RAINBOW"
The Gingham Shoppe
Phone 953 Opp. Daily News

Ask for Kootenay Valley Chocolate Milk
At your favorite News Stand
KOOTENAY VALLEY DAIRY

The Butcherteria
Better Meats for Less
PHONE 527 FREE DELIVERY

CLEARANCE OF ALL Summer MILLINERY
$1.00 to $1.95
Fashion First Shop
436 Baker St. Nelson, B. C.

FLOWERS
Delivered by wire or fast mail anywhere—anytime.
Kootenay Flower Shop
364 Baker St. Phone 962

45 Teachers In Nelson Schools for New Term

Three New at Junior High and One at Central

When school doors swing open Tuesday to welcome pupils for another term, 45 teachers will be on duty in Nelson schools. Among them are four new teachers, three for the Junior High School and one for Central School. Ten teachers will be at the High School, 15 at the Junior High, 13 at Central and seven at the Hume School.

New subjects in the curriculum, an increase in students and resignation of some teachers necessitated the new appointments.

At the Junior High, E. K. Evans will succeed John Houston, retired because of ill health. J. A. Quayle will assist A. J. Cornish in practical arts teaching; and John Fleury has been added to the staff.

At the Central School F. B. Pearce has been promoted to Principal to succeed G. E. Sparkes, who resigned. M. J. Morley has been made Vice-Principal, and W. H. Elmes has been added to the staff to fill the vacancy.

Roy H. Temple, who has been at the Junior High School for several years, has been moved to the High School and will have charge of all athletics for the High and Junior High Schools.

THE STAFFS

Teachers at the schools are:

High School—L. V. Rodgers, Principal; Robert Smillie, Miss Patricia Campbell, Miss Gertrude M. Hudson, Miss E. C. Ross, J. A. Fraser, W. H. Gray, Gerald Lee, Roy H. Temple and D. H. Tye.

Junior High School—Floyd L. Irwin, Principal; D. G. Chamberlain, P. C. Richards, A. E. Cobus, E. K. Evans, John Fleury, Miss Elizabeth Carrie, Miss Helen E. Douglas, Miss Enid Etter, Miss Barbara Lang, Mrs. Mona Meagher, A. J. Cornish, J. A. Quayle, Miss Doris E. Hoskyn and Miss Ruth McAlpine.

Central School—F. B. Pearce, Principal, M. J. Morley, W. H. Elmes, Miss W. B. Beatty, Miss Winnifred Borthwick, Mrs. K. Birckbeck, Miss Louise Denoreaz, Miss H. E. Eldridge, Miss M. Irvine, Miss E. Lawson, Miss Eileen S. Mackenzie, Miss Georgia E. McKeown and Miss Alma Smillie.

Hume School—B. B. Stallwood, Principal; G. C. Wallach, Miss Greta E. Curwen, Miss Agnes E. Jerome, Miss O. Olson, Miss C. G. Smith and Miss Alma Younger.

NELSON SOCIAL

By MRS. M. J. VIGNEUX

• Claiming much interest in Nelson was the recent marriage of Miss Consuelo Vanderbilt Minyard, daughter of Mrs. Philip Henry Gadsden Jr., of Philadelphia, Penn., and the late Thomas Boyd Minyard of New Orleans, and Thomas Holmes Johnstone, son of Mrs. James Johnstone and the late James Johnstone of Nelson. The wedding took place Wednesday afternoon, August 2, in Old Saint David's Church, Radnor, Penn. The bride was given in marriage by her stepfather, Mr. Gadsden, and wore a white dotted Swiss grown with basque bodice and full skirt, trimmed in rick-rack braid. Her fingertip tulle veil was held by a Mary Queen of Scots cap of pleated tulle. She carried a shower bouquet of white orchids and lilies of the valley. Her only attendant was Mrs. Jack Allen of Alexandria, Virginia, whose gown was identical to that of the bride's with the exception that it had no train. Mrs. Allen carried a fan of white Belmont gardenias. Mr. Johnstone had Charles G. B. Wilding-White of Boston, for his best man and Jack Allen of Alexandria, Va., served as usher. Following a reception at the home of Mr. and Mrs. Gadsden in Philadelphia, Mr. and Mrs. Johnstone left on a wedding trip to the North. Mrs. Johnstone's going away costume was a navy blue crepe dress with navy accessories to match. The young couple will reside at Nelson.

• Levon Papazian, Strathcona Hotel, left yesterday for Cranbrook. He will travel by motor from there to Montreal where he is studying medicine at McGill University. From Cranbrook he will be accompanied by William Oughtred and his brother Wynne of Montreal, who have been visiting relatives in Kimberley.

• Alex Bain of Ymir visited in Nelson Monday.

• Mrs. F. Watson of Edgewood was a city visitor yesterday.

• H. H. Jenne, Fairview, has returned from a holiday spent visiting relatives at the Coast.

• Mr. and Mrs. John Ackert of Sheep Creek were recent shoppers in Nelson.

• Mrs. E. H. Latham of Kaslo was a city visitor yesterday.

• Mrs. L. Anderson of Salmo spent Monday in Nelson.

• Mr. and Mrs. W. Sardish have taken up residence in the Terrace Apartments.

• Mrs. R. S. Harrison and son Lorne returned yesterday morning to Jasper, Alta., after six weeks visit at the home of the former's parents, Mr. and Mrs. G. W. Hall, Gore Street.

• Frank Rushton of Nakusp visited Nelson Monday.

• F. Conroy, F. Postlewhaite and Ralph Davidson of the Kootenay Belle mine visited town.

• Graham Tindale of South Slocan spent Monday in the city.

• John Taylor of New Denver visited Nelson yesterday.

• Mr. and Mrs. D. C. Cummins, Terrace Apartments, have left for the Coast, Mr. Cummins attending an insurance convention at Harrison Hot Springs.

• Mr. and Mrs. J. C. Waldie of Robson spent yesterday shopping in Nelson.

• Mr. and Mrs. Ward of Vancouver are city visitors.

• Miles Riddle, High Street, has returned from Kamloops.

• Mrs. A. T. Harlow, Union Street, has as guests Mr. and Mrs. Albert Tetrud of Cutbank, Mont.

• Clarence Johns and daughter and son, Marnie and Ray of Victoria are city visitors.

• Mrs. T. A. Mills of Willow Point spent yesterday shopping in Nelson.

• Miss Dorothy Murphy of Vancouver is visiting friends in the city.

• William Irvine has returned from San Francisco where he attended the Worlds Fair.

• Mr. and Mrs. H. Bremner of Sheep Creek shopped in the city.

• Dr. Colville was in Nelson from Edgewood yesterday.

• Mrs. Fred Steele, who has spent two weeks at the home of Mr. and Mrs. G. W. Steele, Silica Street, has returned to Trail.

• Robert Boyer of Willow Point visited Nelson yesterday.

• Mr. Probin was in the city from Sheep Creek recently.

• Mr. and Mrs. R. E. Crerar have left for Harrison Hot Springs, where the former is attending an insurance convention.

• Mr. and Mrs. Jack Kerr of Trail were city visitors yesterday.

• E. H. Stubbs and H. L. Stevens, who spent 10 days at the home of Mrs. H. H. Pitts, the former's sister, leaves today for Calgary.

• Mr. and Mrs. Harry Houston and the latter's daughter, Miss Alice McDougall, have returned from a week at Nakusp Hot Springs, where they visited Mr. Houston's son, Jack Houston.

• Mrs. W. McKay of Balfour visited town Monday.

• Mr. and Mrs. James McIvor and son Jimmy have returned from a week at Spokane and Coulee Dam.

• Captain and Mrs. C. S. Leary of Nakusp visited Nelson yesterday.

• Mrs. Jules Corbett of San Francisco, who spent a week as guest of Mrs. James O'Shea, Silica Street, left yesterday for the South.

• Miss Mary Waldie of Robson is a guest of her grandmother, Mrs. H. H. Pitts, Cedar Street.

• W. A. Walker, B. C. Fire Marshall, Vancouver, accompanied by Mrs. Walker and son are city visitors.

• Miss Phyllis Gray of the staff of the Trail-Tadanac Hospital, who returned from spending her vacation with friends in Calgary and Banff returned to Trail last night.

• Mr. and Mrs. A. Romano, Kerr Apartments, have taken up residence at 503 Cedar Street.

• J. H. Aldridge of Trail visited Nelson yesterday.

• Mrs. C. E. Bush and son Bobby of Salmo shopped in the city.

• Mr. and Mrs. Jack Burns, who visited their parents in Nelson, have returned to Kimberley.

• H. Mulhern of Salmo was a city visitor Monday.

• Mr. and Mrs. Collingwood Gray of Bonnington shopped in Nelson yesterday.

• Rev. H. C. Heffren of Medicine Hat is in Nelson for a few days, a guest of Mr. and Mrs. H. L. Bingham, Ward Street.

Medical Supervision . . . Methods of Re-Educating Muscles After Infantile Paralysis Attack

By LOGAN CLENDENING, M.D.

Infantile paralysis is an acute infectious and contagious disease. Like all infectious diseases, the onset is marked by fever, languor, lack of appetite and dullness of the mind. In many cases this is all there is to it. No paralysis appears. In most cases some paralysis appears and entirely clears up during convalescence. Less than half the patients are left with any residual paralysis.

If there is paralysis, it is always worse at first. Practically in every instance, most of the muscles get active and powerful again. Depending on the severity of the inflammation in the nervous system, recovery takes place in 60 days, a year, or three to five years.

TEST OF MUSCLE RESPONSE

Besides this, a muscle may be partially paralyzed. A system of grading muscle response after infantile paralysis, known as Kendall's, classifies the muscle response in five categories: zero, poor, fair, good and normal.

After the acute stage of infantile paralysis is over, then, a great deal can be hoped for in scientific muscle training. Sir Robert Jones, in England, and Lovett, in Boston, after the extensive epidemic of 1916, laid down rules for the systematic re-education of these muscles.

In 1926 the re-education of muscles by exercises under water was begun. The idea has gained such headway that it threatens to overshadow all other forms of after treatment. It has come to be widely believed that unless a child can gain access to an elaborate and expensive establishment with pool facilities there is no chance to re-educate the muscles.

This is by no means true, and Dr. K. G. Hanson, of New York, has shown that properly regulated and supervised education in a dry gymnasium gives just as good results as under-water exercises.

It is true that nothing gives the crippled child such a sense of security as when supported by the water. But failing such facilities it is possible to obtain maximum restoration on dry land—that is, on a table.

Besides that, there has been a return in enthusiasm for accessory methods of treatment, additional to under-water exercises.

All too often expensive pool equipment leads to neglect of supervision. The children are assembled, a whistle blows and they go in the pool. After 15 minutes of indiscriminate splashing about, the whistle blows again and they get out. The pool is supposed to do it all.

Rest alternating with exercise is most important. The crippled muscles should be put in what is called the neutral position for idea rest. This prevent stretching or strain of weakened muscles.

Besides that, heat, massage and pressure are used.

Heat is used to improve the circulation of the muscles and nerves involved. This is done by alternating sprays of hot and cold water. This treatment came out of Australia and is known as Sister Kenny's method.

A combination of all forms of treatment is logical, and the most important feature of all is proper medical supervision.

QUESTIONS AND ANSWERS

C.S.: "I had scarlet fever twenty years ago. Now I am rapidly getting hard of hearing. Could scarlet fever exert this effect after so long a time?"

Answer—No, the deafness of scarlet fever comes on immediately. Your condition seems to resemble chronic sclerosis of the ear.

W.K.M.: "I am troubled with a continual salt taste which at times increases considerably. What should I do to correct this trouble?"

Answer—This form of ptyalism is either due to the use of some drug—mercury? bromides?—or to excessive smoking or some irritation in the mouth—tonsilitis, infected teeth or neglected teeth.

B.T.: "Can gallstones be removed without an operation and how?"

Answer — No, gallstones cannot be dissolved or removed without an operation. Sometimes very small stones pass, causing gallstone colic. But if a gallstone is small enough to pass out into the intestine, there are usually many left behind, because when small stones form in the gall-bladder there are usually thousands of them. While gallstones cannot be dissolved they often, after one or two disturbances, lie quiet and cause no harm. The use of sodium phosphate before breakfast, a teaspoonful in a glass of warm water sipped while dressing, helps.

H.W.: "Please tell me the cause and cure of bad breath."

Answer—Bad breath is in 99 per cent of cases due to unclean conditions in the mouth or nose. Bad tonsils, bad gums, bad teeth, atrophic rhinitis. Scrupulous attention to oral hygiene and frequent daily use of the tooth brush will help.

Social . . . South Slocan

SOUTH SLOCAN, B. C.—Mrs. O. W. Humphrey entertained at the tea hour Monday at her home, "Lummerhill in honor of her guests Mrs. Roy E. Frizzell and Miss Phyllis Frizzell of Edmonton. A profusion of summer blooms decorated the rooms with a choice selection of large and exqquisite shaded Petunias predominating which were also used in a crystal bowl on the lovely tea table with its lace cover. Mrs. G. Noel Brown presided, the serving aids were Mrs. Howard H. Frizzell, Miss PeggyT yalor, Miss Phyllis Frizzell and Miss June Baddely. The invited guests were Mrs. John Murray, Miss Molly Murray, Mrs. C. Strongitharm of New Westminster, Mrs. W. A. MacCabe, Mrs. J. D. Yeatman, rMs. Frank Scott, Mrs. C. G. Fenwick, Mrs. H. Nixon, Mrs. Neeley, Mrs. F. H. Russel, Mrs. S. Lees, Mrs. D. J. Davis, Mrs. J. Grigg, Mrs. Turner Lee, Mrs. W. J. Sliverwood, Mrs. A. Willey of Nelson, Mrs. R. Greyson, Mrs. W. Wadeson, Mrs. W. W. Bennett, Mrs. G. S. Cobb, Miss Betty Lewis of North aBttleford, Mrs. R. E. Frizzell and Miss P. Frizzell.

Miss Dorothy Currie of Calgary has returned after a two week visit to Mrs. Gordon L. Thompson, Bonnington.

Mrs. Fred Buckley of Trail, who has been spending a few weeks with her parents, Mr. and Mrs. W. C. Motley, Bonnington, returned Monday.

AsralrGFB sal"Lum-s ionHrs.h. P.1 rs.with

Coulee Business Men in Goodwill Tour C.M. & S. Plant

TRAIL, B.C., Aug. 29—Party of nine business men of Grand Coulee, headed by A. A. Elmore, President of the Grand Coulee Chamber of Commerce, paid a goodwill visit to Trail and Rossland Tuesday, making a tour of the C.M.&S. Company plants at Tadanac and Warfield. B. A. Stimmell, superintendent of the zinc plant, conducted the tourists over the plants.

The men were Mr. Elmore, H. C. Blink, W. J. Harman, H. L. Wilson, H. A. Goodfellow, E. A. Conrad, S. D. Burnstein, G. D. Arnold and B. S. Soganay.

The visitors before leaving for home via Grand Forks expressed pleasure for the opportunity of visiting the C.M.&S. workings, and stated the next time they visited they hoped to make the trip by water. That would be after the lake formed behind the giant Coulee Dam, they said.

RANGOON, Burma (CP)—Question of abolishing the death penalty is being considered by judicial and home ministry officials in Burma.

Drowned Youth Unable Save Self in Strong Current

TRAIL, B.C., Aug. 29—Dr. J. S. Daly, Deputy Coroner, who Monday conducted an inquiry into the drowning of William W. Moloff, Doukhobor lad, Sunday, reported today that the lad had gone out into the water to wash sand from his body and evidently slipped on the slimy bottom, became excited and was unable to right himself, because of the swift current. He was in only about three feet of water.

His companion, Lyle Parker, went into the water at the same time, but was unable to help Moloff.

Ontario Girl Weds F. Cole, Fruitvale

FRUITVALE, B. C. — Of interest to Fruitvale was the quiet and pretty wedding which took place at the home of Mrs. D. Gillis 1015 Green Avenue, Trail, Saturday morning at 11 o'clock when Margaret Jean Smith, eldest daughter of Mr. and Mrs. W. M. Smith of Brantford, Ont., became the bride of Frederick Warwick Cole, youngest son of Mr. and Mrs. E. E. Cole of Fruitvale, B. C. Lovely arrangements of gladiolas, 'mums and asters, with a white bell and streamers formed an effective setting for the ceremony. The Rev. S. T. Clerihue of East Trail officiated. To the strains of the Wedding March, the bride entered the room on the arm of her brother, Harry Smith, who gave her away. The bride looked charming in a rust knit suit, with a white pill box hat and short veil, and accessories and a corsage of Talisman roses and fern. Her bridesmaid, Miss Chrissie Gillis, chose a jacket suit of fuchsia silk crepe, embroidered in blue, with large picture hat and accessories in white, with a corsage of white carnations. W. T. Cole supported the groom. During the signing of the register, Mrs. A. R. Heighton, sister of the groom, sang "A Story Ever Sweet and True" accompanied by Miss Eileen Marshall at the piano. Before the ceremony Mrs. D. Gillis received the guests gowned in a black crepe dress, with corsage of gladiolas and fern, Mrs. E. Cole, mother of the groom, assisted with the receiving. She chose a gown of navy blue flowered crepe and a corsage of gladiolas.

A reception was held immediately following the ceremony, covers being laid for 24 guests. The bride's table was centred with a lovely three-tier wedding cake topped with silver bells, placed on a table mirror and flanked with four silver vases of sweet peas and pink streamers. At the cutting of the cake the Rev. Clerihue proposed a toast to the bride to which the groom briefly responded. E. E. Cole proposed a toast to Mr. and Mrs. Smith, parents of the bride, and Harry Smith proposed a toast to Mr. and Mrs. E. Cole, parents of the groom. Mrs. M. Bird, Miss M. Bird and Miss Dorothy Gillis poured and assisted in serving.

The groom's gift to the bridesmaid was a silver compact. The groom's gift to the best man was a belt and tie set.

The happy couple left later for a short wedding trip to Nelson, the bride changing to a smart navy and white dress and white swagger coat. Upon their return they will reside in Fruitvale.

The guests were:

Mr. and Mrs. E. Cole, Mr. and Mrs. W. T. Cole and daughter, Lilian, Mr. and Mrs. A. R. Heighton and daughter Bernice, Harry Smith, Miss Bernice Sadler, Mrs. E. Sharp of Fruitvale, Mr. and Mrs. Art Lane and family of Rossland, Mr. and Mrs. W. Brown and family of Robson, the Rev. S. T. Clerihue, Miss Chrissie Gillis, Miss Dorothy Gillis, Miss Eileen Marshall, Miss Euphemia Webster, Miss P. Forbes, Miss Josephine McLaughlin, Mrs. M. Bird, Miss M. Bird, Ralph Spence and Lenny Lane of Trail.

Garbage Dumping Report, Rossland

ROSSLAND, B. C., Aug. 29—Alderman L. T. Nimsick Monday night brought the attention of the City Council to the fact that, although garbage dumping at the end of Spokane Street, by the Irvin Hotel, had been prohibited, refuse was still being deposited over the bank. Foreman John Newman, replied that this matter had been referred to the Police Department some time ago.

Willson Gets Six Months Labor False Pretences at Trail

TRAIL, B.C., Aug. 29—William James Willson Tuesday morning was sentenced to six months hard labor in Nelson Provincial Jail when he pleaded guilty to a false pretences charge before Parker Williams, Magistrate, in Trail City Police Court.

Willson was accused of passing a worthless check to a Trail merchant August 5. He was arrested in Nelson Saturday after his description had been circulated, and was brought to Trail under escort Monday.

SERIAL STORY . . .

PHANTOM RANCH

(Continued From Page Four)

in a saddle pocket, and he lit a shuck!"

"My Lord, Midnight!" Mrs. Brazee unconsciously called on Divinity, too, 'Run! Run, I tell you, and get Mr. Brazee! Wait—what do you mean, in a saddle pocket? Are you—oh, my goodness!"

"Yassum, me too! Whoo-weee!"

Little Midnight was almost hysterical and Mrs. Brazee wasn't much less so. But she did have presence of mind enough to run through the yard to the smokehouse and grab at the rope that was looped on a nail there. With Midnight watching, round-eyed, she pulled the rope hard, again and again.

BONG, BONG, BONG-BONG, BONG-BONG!

In a moment the bell notes were bouncing back from the nearby cliffs—bouncing and gaining new strength that carried them far up and down the canyon and out across the wide flat range—an alarm which George Brazee had arranged for use only in extreme emergency.

(To Be Continued)

SAVE on HOSIERY

PURE SILK HOSIERY
FULL FASHIONED
All first quality. Large range of colors. Sizes 8½ to 10½ 69c
Jorman Hunt
Phone 200 Baker St.

.02 Inch of Rain Falls in Nelson

Rain amounting to .02 inch fell during the 24 hours ending at 5 p.m. Tuesday, all of it early the previous evening. Extreme temperatures were 72 and 52 degrees.

SINGAPORE (CP)—The 2nd Battalion Gordon Highlanders, stationed in Singapore for the last two years, are to be stationed at Mhow, India. They will be succeeded here by the Black Watch.

GET OUR 5TH BIRTHDAY Souvenir "QUIN" TEASPOONS!
EACH SPOON ONLY 10c PLUS BLACK BANDS FROM 2 CAKES OF PALMOLIVE SOAP!
Try the new Improved Palmolive
Get these lovely Quin Teaspoons
Take this grand opportunity to get as many as you desire of these valuable Carlton silverplate Quin Birthday Teaspoons! You're sure to want a complete set, for they're almost a gift. You get each spoon for only 10c in coin and the black bands from just 2 cakes of Palmolive Soap. Send for yours today.
Dr. Dafoe chose Palmolive for the Dionne Quins because Palmolive is made with Olive Oil and for that reason is gentler, more soothing to the tender skin of the Quins! Since their first soap and water bath, the Quins have used only Palmolive!
Why don't you try the new Improved Palmolive? Buy Palmolive today and send for your Quin spoons! Remember, they cannot be bought at any store. Use coupon.

Regular size teaspoons
Five different spoons—one for each Quin, with her likeness and name on the handle! Send for as many as you like! Just be sure to send 10c and the bands from 2 cakes of Palmolive for each spoon.

Use this Coupon
SENSATIONAL OFFER
Colgate-Palmolive, Toronto, Ont.
Please send me, postpaid... "Quin" teaspoons. Am enclosing.....in coin and bands from....cakes Palmolive Soap. (Check spoons wanted and send 10c and 2 bands for each spoon.)
Check here for spoons wanted
☐ Annette ☐ Cecile ☐ Emilie ☐ Marie ☐ Yvonne ☐ Complete set
Name.....
Address.....
City.....
Prov.....
Offer expires Sept. 30, 1939. Good in U.S.A. and Canada only.

SAFEWAY
WEDNESDAY MORNING SPECIALS
Grapefruit Juice . : . 48-oz. tin 19c
Swans Down Cake Flour: Pkt. 25c
Polly Prim Dill Pickles: 2½'s, tin 19c
Corned Beef: El Rancho, 2 tins 25c
Highway Coffee: Lb. 19c
Pineapple: Crushed or sliced, tin 10c
Economy Caps Doz. 25c
CORN FLAKES Kellogg's Giant pkt. . 10c
MEATS
Round Steak: Lb. 19c
Smoked Fillets: Lb. 18c
Breakfast Bacon: Back or side, ½ lb. 15c
Pork Spare Ribs: Lb. 15c
Hamburger Steak: 3 lbs. 25c
Veal Steaks: 2 lbs. 35c
Small Pork Sausage: Lb. 20c
Cantaloups: 4 for 25c
Netted Gem Potatoes: 10 lbs. 15c
Concord Grapes: Basket 49c
EGGS
Grade A Pullets: Doz. 26c
VINEGAR
Pure Cider: Gallon 69c
White Pickling: Gallon 75c
English Malt: Gallon 79c
WE RESERVE THE RIGHT TO LIMIT QUANTITIES
SAFEWAY STORES LIMITED

ADVANCE SHOWING NEW FALL HATS
Milady's Fashion Shoppe
449 Baker St. Phone 874

LOWERY'S FOOD MARKET
QUALITY AND SERVICE ALWAYS RELIABLE
Lauritz Bldg., Fairview—Ph. 406

THE BEATTY MODEL A
The world's Finest Ironer gives you every ironing convenience. Iron Electrically with a Beatty
BEATTY BROS LTD.
Nelson Factory Branch
321 Baker Phone 91

FRESH CUT Flowers and Plants
Mac's Greenhouses
One Blk. From Hospital
Cedar and Front Sts. Phone 910

Horswill's GROCERIES
The best service in town.
PHONE 235

YOUR DINNER
It wouldn't be complete without a dish of our own made ICE CREAM
Fresh frozen daily.
GOLDEN GATE CAFE

JUST ARRIVED
ENGLISH CHINA
in Royal Albert, Paragon, Anysley and Wedgewood, etc. Cups and saucers from 75c up.
Harvey's Jewellers
497 Baker St. Nelson, B.C.

Dresses, Coats, Suits, Hats. Drastically Reduced
Edith A. Carrothers
495 Baker St. Phone 970

RADIO SALE
USED RADIOS. Up from $5.00
NEW G. E. RADIOS, up from $14.95
Nelson Electric Co.
574 Baker St. Phone 260

R. & R. Grocery
The Home of Better Foods
QUALITY GROCERIES AT SAVING PRICES
Phone 161 Free Delivery

SIMS' MODERN MARKET
PHONE 1009 FREE DELIVERY
PRICES EFFECTIVE WEDNESDAY ONLY, AUG. 30
Soap: Lifebuoy, limit 3 ..... 3 bars 21c
Reckitts Blue: Limit 3 ..... 3 pkts. 10c
Alpha Milk ..... 3 tins 24c
Herring in Tomato Sauce ..... Tin 10c
Tomatoes: Fresh Field ..... 4 lbs. 17c
Lemons: Large ..... Doz. 28c
Plums: Peach, ... 5 lb. bskt. 23c
Carrots: Large ..... 3 bunches 7c
Peaches ..... Basket 17c
QUALITY MEATS
Roasts Beef Choice Blade and Round Bone ..... Lb. 16c
Little Pig Sausage ..... 2 lbs. 35c
Breakfast Sausage ..... 2 lbs. 25c
Fresh Weiners ..... Lb. 22c
Fresh Bologna: Sliced ..... Lb. 18c
Sliced Side Bacon ..... Lb. 32c
ALSO COOKED AND SMOKED MEATS

Nelson Daily News

Established April 22 1902

British Columbia's Most Interesting Newspaper

Published every morning except Sunday by the NEWS PUBLISHING COMPANY LIMITED. 266 Baker Street Nelson British Columbia.

Phone 144 Private Exchange Connecting All Departments.

MEMBER OF THE CANADIAN PRESS AND THE AUDIT BUREAU OF CIRCULATIONS

WEDNESDAY MORNING, AUGUST 30, 1939

HITLER'S PRESSURE CAMPAIGN

Hitler's failure to throw the German armies into the Pomorze or Polish Corridor last Thursday, and his terms for negotiating the Polish issue, really hold out no new hope of peace.

He refuses to deal with Poland directly, demands the Pomorze as well as Danzig, and also "rectification" of frontiers, and gives no indication of any intention of withdrawing the threat of force.

In the last day or two he has been offering his pledged word to Belgium in exchange for a demanded neutrality.

Probably all countries in the world appraise Hitler's word as not worth a copper centime, in view of the way he dishonored it in connection with Czechoslovakia.

Britain, France, and Poland are listening calmly to Hitler's efforts to detach one or other of them from the Alliance, or to wangle some concession in the interest of a fictitious peace, and are proceeding with preparations for eventualities.

Hitler wants to do with Poland what he did with the Rhineland, with Austria, and with Czechoslovakia, his method of procedure having been cynically set forth by his own hand many times in his book, "Mein Kampf," one instance being the following:

"A clever conqueror will always, if possible, impose his demands on the conquered by instalments. For a people that makes a voluntary surrender saps its own character; and with such a people you can calculate that none of these oppressions in detail will supply quite enough reason for it to resort once more to arms. The more such extortions are suffered without resistance, the more unjustifiable it comes to seem to people to make any ultimate stand against pressures, which appear each to be new and isolated, though in fact there is perpetual recurrence of them."

Curious, that after Hitler has told in his book how to put lies across to the people, how to blacken an intended victim so as to have an excuse to taken action, and how to lie one's way along, making promises it is intended shall not be kept, he should imagine his word will be considered worth something by the nations he has deceived.

If Hitler executes a real retreat, the world may see peace preserved, but hardly otherwise. It looks as though the dictator who on reading Prime Minister Chamberlain's last speech still loudly proclaimed that Britain would not fight, at last realizes that Britain means it, and has a case of jitters himself. The army high command is given credit for inducing him to hold his hand last week.

But if Hitler ends by using force on Poland, as he no doubt has intended to do if the usual "bloodless victory" should not be won by his intimidation, then Britain and France will "oppose force with force," and the bully of Europe will be on his way to a trouncing.

For Safety's Sake

Under this heading the Nelson Daily News will present each day a section of the Motor-Vehicle Driver's Manual issued by the British Columbia Government. Interior drivers will shortly be required to take examinations based upon the information contained in the Manual. The questions they may be required to answer will follow the sections devoted to information and advice.

Drivers' Licences

Every person who drives a motor vehicle without being the holder of a valid drivers' license is liable, on summary conviction, to a fine of not less than $5 and not more than $50, and, in addition, to imprisonment for any period not exceeding three months, without the option of a fine, if he drives a motor-vehicle during the time his right to obtain a driver's license has been suspended under section 80 of the "Motor-vehicle Act," or if he is convicted of any offence mentioned or referred to in any of the clauses (a) to (e) of subsection (1) of section 85 of the "Motor-vehicle Act" committed by him while driving a motor-vehicle on any highway without being the holder of a valid driver's license.

Every person who drives a motor-vehicle anywhere in Canada whilst disqualified from so driving by reason of the legal suspension or cancellation in any Province of his permit or license to drive therein, is liable, on summary conviction, to imprisonment for a term not exceeding six months or to a fine not exceeding $500, or to both such imprisonment and fine.

Applicants for renewals or drivers' licenses must produce for inspection the last driver's license held by them.

Looking Backward . . .

TEN YEARS AGO

From Daily News of Aug. 30, 1929

Sity special policemen arrested 128 fanatic Doukhobors at South Slocan yesterday and put them in Nelson Provincial Jail for stripping after police tried to arrest four men who had previously paraded in the nude.—Mrs. James Greer of the Sandon is the guest of Mrs. J. Sime Victoria Street.—Babe Ruth hit his 37th homer of the season yesterday.

TWENTY FIVE YEARS AGO

From Daily News of Aug. 30, 1914

W. A. Anstie of Revelstoke, Managing Director for the Forest Mills of British Columbia, is a Nelson visitor.—W. E. Wasson, City Treasurer, was last night appointed Returning Officer for a coming by-election for the vacancy on the Nelson School Board caused by the recent death of Chairman John Hamilton.—P. Needham left yesterday morning for New York whence he will sail on the Adriatic for Liverpool.

FORTY YEARS AGO

From Daily Miner of Aug. 30, 1899

Next year will see Nelson a divisional point for the C. P. R. There will be large roundhouses, repair shops, foundaries and other labor employing branches of the railway's work.—Six new stone and brick blocks are in process of erection on Baker Street and at least two more are contemplated.—Nelson is the only town in the Kootenay to have a bicycle path.—There is a dawning realization all through the world that Great Britain is making the most systematic and thorough preparations for making war in the Transvaal, South Africa.

WHAT ABOUT WEIGHT

The Woodstock Sentinel-Review suggests limiting the length of transports on highways. The St. Thomas Times-Journal thinks that width might also be taken into consideration while the Sydney Post-Record asks what about height. Why ignore Einstein's fourth dimension, time? It seems equally important that the use of trucks on the busier highways be restricted at the busiest hours. —Moncton, N. B., Transcript.

EXPERT SPEAKS

An Ottawa man of 91 has been refused a renewal of his auto licence although during 24 years he has been without accident and has never been stopped for traffic violations. As an authority on the safe manipulation of a car he expresses the belief that anyone convicted of reckless driving two or three times should have "their licences permanently suspended" and many will agree with him.—Brantford Expositor.

SALLY'S SALLIES

Registered U. S. Patent Office.

Copr. 1939, King Features Syndicate, Inc., World rights reserved

Why is it that a man who cannot spare five minutes to shave himself at home has time to wait half an hour in a barber shop?

WHAT DO YOU THINK?

Letters may be published over a nom de plume, but the actual name of the writer must be given to the editor as evidence of good faith. Anonymous letters go in the waste paper basket.

Dollar Only a Yardstick Says R. B. W.; Let Government Be Bank; End Interest

To the Editor of the Nelson Daily News.

Sir—This paper renders a great service in providing space for letters of public interest. There is no better way of encouraging people to study public affairs than by giving them an opportunity to express their ideas. The nature of money and the use to which it is put, being now recognized to be of vital importance, such letters as appeared in your issue of Aug. 15, by Mr. Searle, and J. M. M. are particularly welcome. To the ordinary man who has never given a thought to the nature of money, a $5 bank note is five actual dollars. It buys things and that is all he is concerned of. As a matter of fact, a dollar has no physical existence, any more than an ounce is a yard. It is only an abstract measure of value as they are of weight and length. If dollars had physical existence, there would be a tremendous pile of them on the scrap heap when the stock market took a tumble. But if dollars had physical existence, the market would not fall very fast or far, for the dollars would soon be picked up and replaced and prices restored because the total amount of money in the country would not have been reduced.

Paper money, though it has physical existence, as paper, has no intrinsic value. It is merely a promise to pay value, and it passes out of existence (is cancelled) when the promise is fulfilled.

What is one man's money is always another's debt. That is evidently what Governor Towers of the Bank of Canada had in mind when he said; "As debt is an asset of the people, what would be the object of repaying it?" . . .In a country where the sum total of public debt and private is decreasing, you have a country going backward and in which poverty is widespread." The Governor of the Bank of Canada should know what he is talking about; and you see his advice is not to reduce debts, because if we did, we would reduce the volume of money (promise to pay). More debt, more money; less debt, less money; no debt, no money.

Of what do the "paid up capital" and assets of the insurance companies, banks, trust and loan companies and all financial institutions chiefly consist? Other people's promises to pay! If the promises to pay were fulfilled, these institutions would go out of existence, along with the promises. Remember the slogan: "We live by lending. So it will be seen our financial system is based on debt, and payment of the debt without creating new debt would destroy the system.

The problem is: Are we content to remain forever in debt? Boards of trade and prominent men in all walks of life have expressed such concern over the ever-increasing debt, and have proposed various remedies. But they don't seem to realize the impossibilities of paying off the debts under the present financial system.

Both critics and defenders of the financial system have likened it to an inverted pyramid—surely the most absurd and impossible structure imaginable, one that cannot stand without external support. And the supports are much in evidence. Moratoriums, the artificial price of gold, what value it had being destroyed by its being made illegal to possess it; huge stabilization funds created out of nothing and the French Government playing "make believe" with the value of the franc.

TEMPORARY WEALTH STORAGE

What caused this truly remarkable wealth system to be set up? It was the desire to draw interest on money. The wish to reap the profits of industry without sharing in the risks of industry. Money (a promise to pay; a token of an incomplete bargain) should function only as a measure of value, and as a temporary storage of wealth, which may be divided conveniently and used as required. Even orthodox financiers will say money is not real wealth but only a token of wealth.

But even that is giving it more than it's due. It is only a token of the right to obtain money that may be lent to industry at interest, which industry must pay whether it makes a profit or not.

It is not sensible to abuse the banks, for this state of affairs — which by the way are staffed by some of our best citizens. They are merely using the system in force like the rest of us. So long as the law permits charging interest, and people with money persist on using it to lend instead of to buy, the money lender is a necessity. But that does not alter the fact that the welfare of the money lender is almost as much opposed to the welfare of the public as is the welfare of the undertaker.

But it is no use to throw out an evil system unless we can replace it with a better. All currency must be legal tender. (This will actually be the case in 10 years from the founding of the Bank of Canada). The relationship between the Government and the Bank of Canada seems difficult to find out and understand. But the Government should have the final responsibility for legal tender.

As the banks have frankly told us, when they make a loan, all they lend is their credit, and because their credit is known to be sound, it is accepted as money. Though a borrower's credit must be sound, or it would not be accepted by a bank, it is not accepted by the public as money because he or her credit are comparatively unknown.

Everyone will admit the Government's credit stands even higher than a bank's. For banks can expand their credit on Government credits they hold to the same extent they used to expand it on their gold reserve. So if banks can lend their credit without paying interest on it, the Government can certainly do the same. So let the Government take over the control, issue and repayment of credit, without charging interest but only service costs, employing the same efficient and reliable men who now serve the banks. As money and credit are the most important of all public utilities, and without them no one is considered to have a right to live, surely it is the first of all things that should be publicly controlled.

It is true, if a debtor had no interest to pay, part of the urge to pay off his loan would be taken away, so it might be necessary to tighten up on means of collection. But would not that be more sensible, than making payment more difficult by adding interest?

If interest were abolished, there would be less need to borrow. For the money that is now used for lending would be used for its proper purpose. It would be used to buy production and to buy ownership in industry instead of taking a toll from industry in the form of interest on a loan.

Some will say: If interest is abolished, what are the poor widows to do whose only means of living is the interest they draw on their money? Well, if we must guarantee profit as all money because some of it belongs to widows, we should, to be consistent, guarantee profit on all firms because some of them would belong to widows. Their money could be invested in ownership of real wealth like anyone else's.

The root of all objections to monetary reform can generally be traced to the fear that it will affect interest rules. The people with money want interest. And they are influential people. There can be no interest without debt. So we have debt and plenty of it.

There seems to be a strange idea that all government currency bonds and credits are based on the money privately owned. So, although it is never necessary for the Government to borrow, for its credit will serve as money even better than a bank's credit, yet it is thought the Government is so much under obligation to the people whose money forms the basis of government credit, that the Government is in duty bound to issue bonds, thereby giving them an opportunity for a profitable investment. As a matter of fact, government credit is not based on what J. M. M. aptly calls "arithmetic," it is based on the total wealth of the country. And, more specially like bank credit, it is based on the ability of all the inhabitants of the country to continue their usual activities.

R. B. W.

Trail, B. C., Aug. 22, 1939.

AUNT HET

By ROBERT QUILLEN

"I always knew Emily would mother her husband, if she ever got one, but I'd almost forgot that motherin' includes spankin' as well as pettin'."

Contract Bridge

Shepard Barclay Tells How to Bid and Play

NOT WHAT THEY SEEM

TOP CARDS such as aces and ace-kings usually are considered the most positive values in the deck. They are far from sure things, however, since any one of them may get knocked off, in a suit contract, by a ruff, and anyone of them may have to be discarded in a No Trump contract on a run of somebody's long suit, unless there is adequate protection to stop it. All of this is just another way of saying that the surest values of all are distributional values when the cards are arranged favorably to them.

North: ♠ K J 10 9 6 5 2 ♥ 9 8 6 5 4 ♦ Q ♣ None

West: ♠ Q 2 ♥ Q 10 3 2 ♦ A J 8 4 ♣ K 7 6

East: ♠ A ♥ A K J 7 ♦ K 9 7 6 ♣ Q J 4 2

South: ♠ 8 7 4 ♥ None ♦ 10 5 3 2 ♣ A 10 9 8 5 3

(Dealer: East. Neither side vulnerable.)

This hand got an interesting whirl at the two tables of a team game. Everything went exactly the same up to a certain point at both tables. East started with 1-Club, West bid 1-Heart, North 1-Spade and East 4 Hearts. This was left unmolested at one table and five odd were made with the loss of one trick in clubs and one in trumps.

At the other table South overcalled the 4-Hearts with 4-Spades, which West doubled. This also made five odd, with the loss of just one trick in each major, following a heart lead.

It is interesting to note that North and South had only about one and a half quick tricks, as many players count them.

• • •

Tomorrow's Problem

North: ♠ K 10 9 8 6 5 4 2 ♥ K ♦ K 7 4 ♣ K

West: ♠ Q 3 ♥ A J 9 7 6 ♦ Q 10 8 5 ♣ 10 5

East: ♠ A J 7 ♥ 10 8 4 2 ♦ A J 9 ♣ 7 4 2

South: ♠ None ♥ Q 5 3 ♦ 6 3 2 ♣ A Q J 9 8 6 3

(Dealer: North. North-South vulnerable.)

If North opens with 1-Spade here and South finally doubles West's 4-Hearts, why should North not take out the double?

Distributed by King Features Syndicate, Inc.

?? Questions ?? ANSWERS

This column of questions and answers is open to any reader of the Nelson Daily News. In no case will the name of the person asking the question be published.

F. G. D., South Slocan—Were there any Canadians fighting in France in 1914?

The first authorized Canadian division landed at St. Nazaire, France, February 12, 1915, although some Canadians were fighting with British units before this date.

E. D., Trail—Does a redouble close the bidding in Auction or Contract bridge? Can a player bid who has passed several times?

In Auction and Contract bridge, a redouble has the same standing as a bid or a double. It opens the bidding for the other three players. Any player may bid in his turn no matter how many times he has passed.

K. P., Nelson—How many people live in Nome, Alaska?

It has less than a thousand inhabitants.

S. L., Fruitvale—Where is the highest tide in the world?

The highest tide is in the Bay of Fundy on the Nova Scotian coast, where there is a rise of 53 feet.

T. N., Nelson—Was Fra Diavolo a real person?

He was a monk, but was expelled from his order. He then became a leader of Neapolitan highwaymen.

S. C., Slocan City—I have been informed that Devil's Club root is being used in certain medicines and if this is true would like to know who is buying it and how much per ton they are paying for it?

B. C. Drugs Ltd., Vancouver, purchases Devil's Club root and will inform you of the present price.

W. W., Nelson—What will remove water glass from stone crocks?

The water glass deposit on the stone crocks may be removed by the use of a mineral acid, which may be purchased at a drug store. Hydrochloric acid is the one used most often in the household. If purchased in the concentrated form it is corrosive, so care should be taken not to get it on the skin or clothing.

Toronto Man Finds Little Intelligence Current Wheat Price

To the Editor of the Nelson Daily News.

Sir: Perhaps you would permit me to comment briefly and (I hope) constructively on that recent editorial in The News, titled "Barter Deal Has Not Affected Canada" and dealing with the recently-completed Anglo-American barter agreement—exchanging cotton for tin and rubber?

You say: "Obviously, if Canada's best wheat customer had taken United States wheat to the extent of 100,000,000 bushels, it would have required that much less from Canada, assuming that the supply from the United States was of sufficiently high quality."

There is not much chance to tamper with the logic of that statement; but I suggest (or, at least, the statement suggested to my mind) that the same principle operates on the wider front of the traffic in "world wheat"?

During the past crop-year, as you know, approximately 112,000,000 bushels of United States wheat has been pumped into the international markets, with the aid of 26 cents per bushel "export subsidy" from the United States Treasury.

Considering that the Dominion is the good neighbor's "best customer" —or, maybe, runs a tie with the United Kingdom for that position— it is difficult to understand this "subsidy" insistence on such a large share of the "world wheat" pie—at a price below the cost of producing the grain? I find a minimum of intelligence in today's fire-sale prices for wheat; and that goes for Ottawa's attitude no less than for Washington's.

JUST A FARMER.

Toronto, August 22, 1939.

Who Is Lined Up With Whom in World Scene Shifts, Asks "Puzzled"

To the Editor of The Nelson Daily News.

Sir: In these difficult days of "sturm and drang" as the Germans have it, it is difficult to figure out sometimes just who is who and what is what so far as the "line-up" is concerned, i. e., on which side each of the Great and Little Powers have or have not decided to align, and The Daily News will be doing a service to its readers by giving us this information day by day alongside the weather news.

One day the Japanese are slapping the faces of Britons, and now they are slapping the faces of the Germans. First thing we know in their excitement they will be slapping their own faces, and then goodness knows what will happen! On which side are the Eskimos?

If it comes to a showdown, which at moment of writing seems a little less likely than over the weekend, Britons may revive the yarn of the World War about Russian Cossacks by the thousand detraining at London railway terminal coming to aid Britain, as someone saw a porter "sweeping the snow out of the railway carriages" that the bearded Popoffskies from the Russian steppes had left behind. Alice in Wonderland would not need to creep through the looking glass to see a "crazy" world.

I hear Russia now hesitates to ratify its recent Pact with Germany. This will probably throw Iceland into a six-months Non-Aggression Pact with Greenland, and the resultant cooling-off may prove beneficial for the "hot-heads" of less civilized countries.

PUZZLED.

Nelson, B. C., August 29, 1939.

CAPE TOWN (CP). — Thirty clocks which were timed to chime simultaneously were sold at auction here when Edward Attwood's collection was broken up.

Just Yourself

ONE MINUTE TEST

1. The son of what president of the United States sought the nomination and was elected president?
2. From what is coal derived?
3. What was the city of Oslo, Norway, called before its name was changed?

WORDS OF WISDOM

Armies though always the supporters and tools of absolute power for the time being are always its destroyers, too, by frequently changing the hands in which they think proper to lodge it.—Chesterfield.

HINTS ON ETIQUETTE

The hostess who is rather new at the business of entertaining should remember that entertaining after the theatre or informal dances should be very informal with food that is neither too rich to cause indigestion nor too heavy.

TODAY'S HOROSCOPE

The year is good for those born on this date. They gain through secret matters, but should avoid changes. Children born today will be good natured, amiable and very much interested in the afterlife. They will be peace-loving and charitable, well fitted for the ministry or nursing professions.

ONE MINUTE TEST ANSWERS

1. John Quincy Adams, son of President John Adams.
2. Carbonized vegetable matter.
3. Christiana.

STATUS OF MR. BYRNE

It would not do to pass up some comment on our "Social Credit" friends. So we will merely inquire what status Mr. Byrne at $6000 per annum now has in view of the rupture between Douglas and the S.C. secretariat in London. Oh, well, we suppose that so long as he gets his salary check regularly, he won't object to which master he serves.—Bassano, Alta., Recorder.

The HUMAN SIDE OF THE NEWS

BY EDWIN C. HILL

Copyright, 1939, by Central Press Canadian

Concerning a Possible Menace and a Constant Menace — Meteorites and Forest Fires

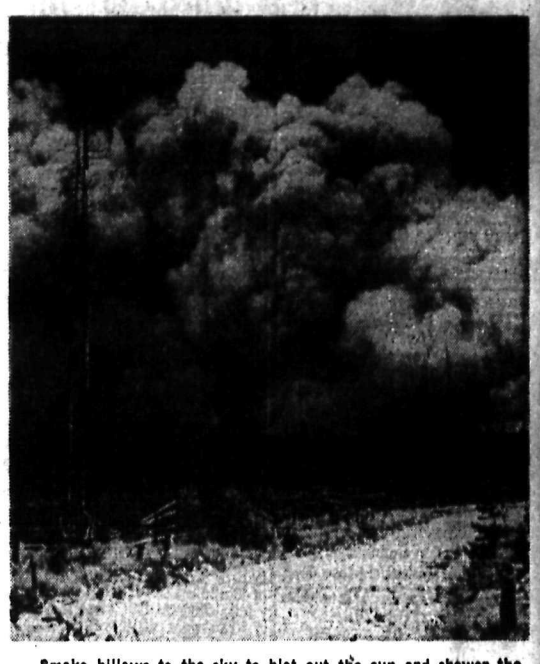

Smoke billows to the sky to blot out the sun and shower the country for miles around with ashes as this relentless forest fire moves forward at a tremendous speed destroying all in its path—a foe that man, without the elements, is almost helpless to check.

A star falls on Oregon. Startled Oregonians flew to telephones, called up newspapers and radio stations to ask, "Are the men from Mars here again?" The meteor that startled a State pointed clearly to one way in which the earth might meet disaster.

In 1908 there fell in Siberia a meteorite, with appalling results. Thousands of square miles of forest were scorched. Fifteen hundred reindeer were killed. The River Ognia was dammed by falling cliffs. If that giant projectile had fallen, not in a desolate region of the earth, but in populous Europe or America cities might have been blasted out of existence, rivers heated into steam, great bridges and machines melted like lead.

EARTH PROTECTED

If it were not for the protective belt of atmosphere which guards us earth creatures the earth would be pitted like the moon, under this celestial bombardment. But the dying baby stars strike this protective belt of the earth's atmosphere and are burned up by friction, or shunted off into space. Meteorites bigger than a skyscraper are burned to blazing dust which goes flaming off as celestial fireworks across the astonished sky. Even the big fellows that get through—as some do — and come roaring and flaming down to the earth's surface, have their speed throttled down.

In California's Sequoia National Park, a fierce fire ate its way through a magnificent forest, injuring and threatening with destruction giant redwoods, some of them which were old when Christ lay in His manger-cradle in the little town of Bethlehem. Hundreds of volunteers fought desperately to conquer the conflagration which already has left in its wake 2000 desolate, blackened acres of smouldering stumps.

These great forest fires are raging demons loosed by the carelessness of man. Years ago, travelling in central California, I passed through a huge forest in flames, with thousands of men fighting the red destroyer back from the very railroad track upon which we were travelling. It was an awesome thing to watch those magnificent trees, 250 feet in height, topple and go crashing to the ground—hundreds of years reduced to ashes.

One of the most terrible forest fires the West Coast — or United States or Canada—ever knew was the great Tillamook conflagration, in Northwestern Oregon in August, 1933, among the great Douglas fir.

It was a very dry time of year, a time of extreme fire hazard. A huge tree crashed across a cedar windfall. Smoke curled into the air. In seconds rather than minutes, the flames were raging straight down the canyon. The call for help went far and wide with radio crying the alarm hour by hour. Toiling desperately 3000 men, blackened and weary, were driven slowly backward by the ravening monster. Nothing human could stand against those wind-driven flames. Through blinding smoke and searing heat, fire-fighters retreated in trucks and cars.

ANIMALS FLEE

Everywhere the wild life of the forest was in terrified flight, even mountain lions forgetting their fear or hatred of men. Over a front of 20 miles, a solid wall of flame leaped through the tops of trees. Upward in rolling clouds went the smoke to a height of five miles or more. All that coast region was overcast with smoke, and a dense and frightening gloom seized upon the land. City lights were turned on and chickens went to roost. Ashes, fir needles, leaves and charred twigs fell so thickly on the Coast cities and villages that they had to be scooped up with shovels. The whole scene was fantastic and lurid as if a dozen volcanoes were belching their wrath against mankind.

Nearly 300,000 acres of magnificent trees were destroyed. There was an appalling destruction of animal life. Charred bodies of deer and small game were everywhere, lying with their heads to the West, struck down as they fled from that flaming wind until their strength gave out.

At last when hope had almost died came a great, damp fog drifting in from the Pacific, It blanketed the fire everywhere, dampened it, discouraged it, gave the firefighters new heart and strength, and in 24 hours more the battle was won—one of the greatest battles against a forest fire ever fought.

WHAT THE PRESS IS SAYING

FINE HUMANITARIAN WORK

Not many years ago an organization whose members are known to the world in general as Shriners took upon itself a heavy responsibility. It was not at all sure it would achieve what was hoped of it. But it represented a response to an urgent humanitarian call. In other words, this organization of Shriners unertook to build, equip and maintain hospitals for the treatment of crippled children of parents financially unable to provide hospitalization and orthopedic treatment. There are now 15 of these hospitals operating, 12 of which are in the United States, two in Canada, and one in Honolulu. No child of poor parentage, whatever his or her color, creed, or race, is debarred—provided there is a reasonable chance of benefit being derived from specialized treatment.

This magnificent effort has resulted in thousands of potential cripples, not a few of them from British Columbia being restored to bodily health and made sufficiently strong to compete in the outside world with their more fortunate brothers and sisters. It is interesting to note, incidentally, that during last year 3730 children were admitted to Shriners' hospitals in various parts of North America, and 3640 of them were either cured or substantially benefitted. These figures and their implications, the fine work they represent, may perhaps be forgotten as our citizens gaze on Shriners on parade. To the popular and uninstructed world the brilliantly-costumed Nobles of the Ancient Order do not suggest thoughtful labors in behalf of stricken infantile humanity. But it is nevertheless true that the Victoria organization's initiative in bringing is fifth annual circus to Victoria represents another commendable effort to swell the sinews of war against some of the ills which afflict the continent's youngsters. — Victoria Times.

DOUKHOBOR CANDIDATE

A Doukhobor lawyer, a Saskatchewan K.C., has been selected as a C. C. F. candidate for the House of Commons. He is not an orthodox Doukhobor, for members of the sect who strictly observe its teachings do not take part in public affairs and consequently do not vote. —Lethbridge Herald.

STEALS FROM CHILDREN

There is one rogue loose in Baltimore who must be captured at all costs. He is the one who broke into the offices of the Maryland League for Crippled Children and took $150 from a desk. The money was an accumulation of contributions to aid crippled children, enough to send 12 youngsters to the Summer camp at Thurmont for a week. — The Baltimore Sun.

Did You Ever Think . .

What a difference a new sink would make in your housework? The sink is the hub of a well planned kitchen, and will save steps and labor. We will gladly help you plan your kitchen and furnish estimates free of charge.

CONSULT US FIRST

PHONE 666

Kootenay Plumbing & Heating Co., Ltd.

357 Baker Street

Twin Bays Is Rendezvous for Technocrats—of Whole District

Half Dozen Sections Represented at Picnic

BOSWELL, B. C.—Technocrats from all parts of the Kootenays met at Twin Bays Sunday, for a picnic staged under the auspices of the Creston and Wynndel sections of Technocracy, Inc. Members and families from Kimberley, Cranbrook, Creston, Wynndel, Boswell and Nelson participated.

Following the excellent dinner served shortly after noon, officers of the sections represented gave short verbal reports of activities in their respective sections. Speakers were Ed. Argyle, Chief-of-Staff at Creston, who welcomed those attending; W. A. Burton, who reported for Cranbrook, J. A. Freisen, Kimberley; Dr. West, Boswell, and W. A. Fetterley, Nelson. All sections reported that a constantly increasing interest in Technocracy was being shown by the public at large and that membership rolls were building up rapidly.

Many valuable suggestions concerning sectional and intersectional activities were advanced by the speakers in the course of the talks.

The afternoon was spent by many members in airing their views on "Technocracy", but the majority devoted themselves to sport.

HILARIOUS SPORTS

Following the children's races, the East and the West engaged in a strenuous tug-of-war, that finally resulted in a win for the West.

A hilarious softball game between the East and the West, played on the soft sandy beach provided a great deal of fun for both players and spectators, and resulted in another win for the West.

From the children's point of view all the ice-cream and lemonade that they could consume was the most attractive feature. Adults were not backward either.

A corn roast on the beach ended the enjoyable day. Due to fire permits being cancelled during the fire season, the gathering had to resort to lighting the fire in a stove set up on the beach, but this detracted little from the spirit of the thing.

At the conclusion of festivities, thanks and congratulations were extended to those responsible for the picnic arrangements, by W. A. Burton, Cranbrook, and Geo. M. Keeling, Nelson.

KIMBERLEY Social . . .

KIMBERLEY, B. C.—A surprise party was held Wednesday evening at the home of Mrs. Bob Davidson in honor of Mrs. M. Van de Bogart who with Mr. Van de Bogart and children are leaving soon to make their home at the Coast.

Four tables of bridge were in play. Mrs. A. Forrester won first prize, Mrs. H. Almack second and Mrs. Samuelson, consolation.

The guest of honor was presented with a leather hand bag as a token of esteem from those present.

Miss Annie Bent has returned from a motor trip to Kamloops, Lillooet and Vancouver. She visited Mr. and Mrs. Geoffrey Beley and Miss Treva Dakin.

Miss Muriel Mennie of Revelstoke is visiting Kimberley.

Mrs. T. Caldwell and sons have returned from a vacation at Vancouver and Seattle.

Mrs. W. Neeve and family of Calgary are visiting Mrs. Neeve's mother, Mrs. J. Morrison.

Mr. and Mrs. A. Affleck have returned from a vacation at Kaslo.

Mrs. Frank Fortier and daughter, Marguerite, left last week to make their home in Trail where Mr. Fortier is stationed.

Mr. and Mrs. H. W. Stone and family returned from a holiday spent at the Fair in San Francisco.

Mr. and Mrs. T. Bride have returned from a vacation at Wasa Lake.

Mrs. W. Clarke and children are spending a few days at Wasa Lake.

Mr. and Mrs. L. Bonnell and family have returned from a motor trip to Kamloops, Vernon and Penticton.

Mr. and Mrs. H. Stanton and family are home from a two weeks holiday at St. Mary's Lake.

J. Halpin and daughter, Hilda have left for Portland to visit Mr. Halpin's son.

Mr. and Mrs. Dawson of McDougall Townsite have returned from a visit to the Fair in San Francisco.

Jimmy Campbell has left for a trip to the San Francisco Fair.

Mrs. Sparks and G. H. Sparks have left for a holiday in Vancouver. After visiting friends Mrs. Sparks left for Toronto but her son is spending his vacation at the Coast.

Dr. Huckvale has returned from a two weeks fishing trip.

Bessie Glennie returned to Kamloops after visiting her parents, Mr. and Mrs. J. Glennie for two weeks.

Mrs. Jack Burns and baby have returned home after visiting at Nelson.

Miss Maud and Miss Anne Davidson and Mrs. Hutchison left Thursday for London, Ontario. They have been visiting with their sister, Mrs. D. Sutherland for a month.

Margaret Skead has returned from Edmonton.

Kay Gower has returned from a visit at Coleman.

Mr. and Mrs. G. H. Plant and family have returned from a vacation spent at Trail and Spokane.

Mr. and Mrs. Galbraith and family have returned from their Summer holidays.

Ralph Westgate and brother, Lorne, are holidaying at Penticton.

H. W. Poole has returned from a visit at Big Missouri.

Ernie Stone, Fred McKim and Gordon Fisher have left on a motor trip.

Miss Lillian Doran, who has been visiting Mr. and Mrs. Slade has left for her home in Alberta.

Mrs. Padley of Edmonton is visiting her daughter, Mrs. Mellor.

Mr. and Mrs. R. E. Woodey and sons of Spokane are visiting friends in Kimberley.

Mr. and Mrs. Redford have left for three weeks vacation at San Francisco.

Mrs. Pearce of Victoria has left after two weeks visit to her son, Rex, at Chapman Camp and at Fairmont Hot Springs.

Harry Hogg of Kingsgate visited Kimberley last week bringing a group of American visitors to see the mine and concentrator.

Mrs. C. A. Foote and son Chris have left for a holiday at Spokane.

Mr. Poole Sr., returned to Chapman Camp after a visit at Vancouver.

Miss Jessie McKenzie, who has been visiting her parents Mr. and Mrs. N. McKenzie for two weeks has left for Vancouver General where she will continue her training.

Miss Mildrend Sortome left Thursday for Vancouver General Hospital to train for a nurse.

The members of her C.G.I.T group and school friends gave a surprise party for her Monday evening. Those present were Agnes Aikman, Elvira Nordlund, Marie Sweeney, Irene Shaw, Irene Boardman, Doris and Anna McKenzie, Beatrice Markle, Eleanor Sortome and Barbara Nesbitt.

Games and contests were played and refreshments served later. Miss Barbara Nesbitt on behalf of those present presented Mildred with a pen and pencil set.

A week before Blarchmont friends gave a weiner roast in Miss Sortome's honor, at Wasa Lake and the twenty five guests present presented her with a leather purse.

Social . . . CASTLEGAR

CASTLEGAR, B.C.—Miss Mary Gernard is visiting Mr. and Mrs. L. Watson.

Miss Helen MacKinnon has returned from Grand Forks, where she sent two weeks at her home.

Miss Mary Finch of Vancouver is visiting her father, J. Finch, here.

Visitors to Nelson Sunday were Mr. and Mrs. W. Watson, L. Watson, Miss E. Smith, Miss P. Watson, Miss P. Dams and Miss B. Dams.

Bob Morrison visited Nelson.

Mrs. B. Trussler visited Nelson Saturday.

Mrs. B. Trussler recently entertained a few friends at tea. A lovely lunch was served. Guests were Mrs. T. L. Bloomer, Mrs. R. West, Mrs. D. White, Mrs. J. Speakman, Mrs. L. McArthur, Mrs. M. Laughton, Mrs. Laughton and Miss S. Laughton.

NEW DENVER HIGH SCHOOL TEACHER IS T. J. KEENAN, ONTARIO

NEW DENVER, B. C. — Thomas James Keenan, who has been appointed High School teacher here, and Mrs. Keenan have arrived from Ontario. Graduate of University of British Columbia, Mr. Keenan is a former resident of Kaslo and Sandon.

NEW WATERFORD, N.S., (CP)—The first day Joseph MacDonald, miner at Dominion Coal Company's No. 16 colliery here, returned to work after a month in hospital recovering from a mine accident, a coal car ran over his leg.

NOTICE TO ROSSLAND SUBSCRIBERS

to the Nelson Daily News

A zone delivery system in Rossland is being established commencing September 4 and will result in increased efficiency and better service.

All subscribers are requested to pay their present delivery boys all amounts due for papers up to September 2 in order to facilitate a change-over to the new system.

Those wishing to take out new subscriptions are asked to notify Miss Kay Lowdon, Rossland branch office. Phone 18, during this week so that they may be placed in the correct zone.

Nelson Daily News

Nakusp Old Man's Day Celebration to Be Held Labor Day

NAKUSP, B. C. — Nakusp Old Man's Day celebration, an annual affair originated by E. J. Leveque, and sponsored in recent years by the Knights of Pythias of Nakusp Lodge No. 42 is to be held this year on Labor Day it has been decided. The young gentlemen of 80 years and over will be entertained at a reunion and banquet in the Knights of Pythias Hall and as a windup of the day's activities a dance, open to the public, is to be held in the Legion Hall.

Children Stage Program, Kaslo

KASLO, B. C.—A group of small children, nearly all of whom are members of the summer visitor colony, provided an enjoyable entertainment for about 30 of their elders, Saturday afternoon at the summer home of Mr. and Mrs. Donald MacDonald of Trail. The children turned over the entire proceeds to the St. Andrew's United Church Sunday School funds.

The entertainment was planned and carried out in every detail by the children and was staged on the lovely lawn. Tea and lemonade were served by Mrs. Donald MacDonald, Mrs. J. B. Twaddle and Mrs. Walter Newton, all of Trail. Mrs. John Paterson poured and before the guests departed praised and thanked the children for the program and for the inspiration which prompted the ensuing gift to the Sunday School.

With Donald Newton acting as master of ceremonies and Isobel Newton as cashier, the program follows.

Address of welcome by Barbara Marshall; playlet, Three Little Kittens, with the Misses Mary Eleanor Dawson, Isabel Twaddle, Anne Peters and Jessie McLanders; duet, Peter and Paul, Maureen MacDonald and Kenneth Newton; Isobel Newton, dance; Scotch reel play, King and Queen, the Misses Mary MacDonald, Isabel Twaddle, Mary Eleanor Dawson, Jessie McLanders, Nancy, Anne and Rosemary Roberts and Barbara Marshall, duet, When I Grow Too Old to Dream, the Misses Mary MacDonald and Nancy Roberts; violin solo, Miss Norma Dick; recitation, Barbara Marshall; solo, Along a Green Valley, Mary MacDonald.

A parade of costumes, a miniature fashion show followed, the costumes being the ideas and work of the participants in the program.

Engineers Offer Inspect New Site for Rossland's Supply of Water

Police Rapped on Their Laxity; Heated Arguments

ROSSLAND, B. C., Aug. 29—The question of a water shortage in Rossland was discussed from a new angle by Mayor W. A. Turner at the City Council meeting Monday evening, which resulted in the consent of the Council to have a group of engineers inspect the Stoney Creek area and investigate the feasibility of drilling an artesian well.

"Although the water situation at present is not serious," Mayor Turner said, "there is always the danger of a drastic shortage. I investigated this matter several years ago and I am convinced that we are obtaining all the water procurable, in the reservoir section." Mayor Turnr explained that the group of engineers had approached him and offered to investigate this project at their own expense.

Mayor Turner attacked the laxity of the local Provincial Police detachment in carrying out orders from the City Council, and asked for a motion to the effect that a complaint be sent to Inspector John Macdonald of "B" Division headquarters at Nelson.

The point had been raised by Ald. William Cunningham, who stated that the police had been instructed to act on a complaint received from F. L. Buckles that the road outside his house on Georgia Street had been blocked by material left there by a neighbor, but that the matter had not been attended to.

Alderman Cunningham made the motion, but the other Council members refused to second it, taking the view that the Police Department should be warned first. The Mayor undertook to issue an official warning to the department.

ARGUMENTS HEATED

"We have work here piled up for three years, and have not been able to get at it yet," indignantly remarked Foreman John Newman, when Alderman Cunningham again attacked the Board of Works Department for not completing its asignments.

Mayor Turner remarked that he appreciated the City Foreman's viewpoint, as he had been on an inspection tour with him during the past week, and realized that the department was being given more than it could handle.

Alderman Cunningham inferred that more work was being done on Coronation Heights near the residence of Ald. P. J. Gallie, the Chairman, than was necessary, to which Mayor Turner replied that this work had been authorized two years ago, before Mr. Gallie had taken out a permit to build.

Alderman Gallie responded to Alderman Cunningham's remarks heatedly, explaining that the new roadbed built at the time that section was opened up was still soft, and that it was necessary to gravel it down before the Winter set in, to prevent it from becoming boggy in the Spring.

The Council decided to have the Board of Works Committee meet to discuss a definite work program.

Social . . . WINLAW

WINLAW, B. C.—William Gmieff has returned to Blewitt after visiting his brother-in-law and sister, Mr. and Mrs. John Chernoff.

Miss Nellie Dowes has returned to Fruitvale from visiting her parents, Mr. and Mrs. M. Dowes.

Mrs. Hall, who spent a few weeks at her Summer home here, has returned to Nelson.

Mrs. P. Cutler visited Kaslo.

Sid Ball of Nelson is visiting his brother-in-law and sister, Mr. and Mrs. H. Settle.

Miss Fern Hendricks of Lemon Creek visited Miss Lena Dowes over the weekend.

Mrs. W. Willford and children, Norma, Jack and David of Calgary, are visiting Mr. and Mrs. A. Willford.

Miss Barbara Avis is visiting her grandparents, Mr. and Mrs. J. Avis at Perry Siding.

KASLO Social . . .

KASLO, B. C.—Harry Taylor and Ross Workman of New Denver were City visitors.

Miss Iris Clarke visited Nelson.

Miss Edna Gilker, R. N., of San Francisco, called here by the death of her mother, Mrs. R. C. Gilker, is spending a few weeks in town with her father.

Mrs. M. E. Kane has returned from a visit to Spokane.

Mrs. B. Murgitroyd and daughter of Cranbrook are guests of the former's parents, Mr. and Mrs. G. S. Baker.

H. Calvert visited Nelson Tuesday accompanied by his daughter, Mrs. B. F. Palmer.

Mrs. H. Sawyer of Kamloops is a guest of her mother, Mrs. J. Vallance.

Mr. and Mrs. W. H. Dunn and son Hedley are vacationing in Spokane.

Mr. and Mrs. C. S. Hope of Calgary are visiting Shutty Bench.

Miss Margaret MacDonald of the Brilliant school teaching staff, has returned from Summer School in Victoria and will visit her parents, Mr. and Mrs. William MacDonald.

Dr. David Hartin, Mrs. Hartin and their daughter of Spokane, visited the City.

R. D. Askey of Trail was a City visitor.

Mr. and Mrs. Chester Speirs visited Nelson Wednesday.

George Murchison returned to Trail after a holiday in town with his parents, Mr. and Mrs. William Murchison.

E. Spence of Trail visited town.

Miss Margaret Hamilton visited Nelson.

Mr. and Mrs. H. Beck, their son Tommy and daughter Mabel visited Nelson.

Miss Daphne Chandler spent Wednesday in Nelson.

Mrs. J. M. Kirk has returned from Willow Point where she was a guest of Dr. and Mrs. H. H. MacKenzie.

Rev. J. Fielding Shaw has returned from a holiday in Victoria. During Rev. Shaw's absence services in St. Andrew's United Church were conducted by John Paterson. Last Sunday, Rev. Brice Wallace of Victoria conducted the morning service.

Mr. and Mrs. G. W. Tinkess and their daughter Miss Martha Tinkess visited Nelson Tuesday.

Mr. and Mrs. Frank Garrett and daughter of Cranbrook, who are guests of Mr. and Mrs. H. Beck, visited Nelson.

Mrs. Eric Paterson has returned from a visit to her mother, Mrs. M. Houle of Nelson.

Mr. and Mrs. James McCulloch and family, who spent a few weeks in town, have returned to Acme, Alta., They were accompanied by Miss June Gilker who will be their guest for two weeks.

Mr. and Mrs. Donald MacDonald of Trail, who are spending the summer here, had as their weekend guests, Rev. and Mrs. Brice Wallace and children of Victoria. The Wallace family is spending a holiday at Crescent Bay.

C. W. Webster visited Nelson.

Miss Margaret Gilker has returned to Vancouver after being called here by the death of her mother, Mrs. R. C. Gilker.

H. Giegerich visited Nelson.

James Simons, who spent seven months in town in connection with George McInnes' timber operations left Wednesday for Salmo.

Floyd Garrett visited Nelson.

Rev. Frederick Daglish of Nakusp and Rev. Frank Browne of New Denver were Wednesday guests of Rev. and Mrs. E. Pitt Griffiths, who are spending a few weeks holidays at Mirror Lake before returning to Revelstoke.

L. Telfer of Kimberley visited town.

Mrs. A. C. Raper and son Jack of Johnson's Landing visited the city.

Rt. Rev. Walter R. Adams, D.D., Bishop of Kootenay was a guest of Rev. and Mrs. M. C. T. Percival during his visit to Kaslo. He left Thursday morning to visit Nelson, Nakusp and Golden.

Miss Jean Miller of Nelson is spending a few days in the city.

Fred Sammons of Trail is spending a few days at his Shutty Bench Summer home.

A. S. Hudson of Trail visited the city Thursday.

Provincial Constable R. C. Gilker and his daughter, Miss Edna Gilker, left Thursday to spend a few days visiting friends in the Lardeau district.

Mr. and Mrs. Edgar Dutton and children, Mary and John, left Friday for their home in Lethbridge after several weeks holidays in Kaslo.

Rev. and Mrs. M. C. T. Percival visited Gray Creek, Boswell, Sanca and Crawford Bay during the week. At the latter point they were the guests of Mrs. Francis.

KASLO, B. C.—G. H. Robson of Vancouver was a Saturday visitor in the city.

Mrs. E. V. Morel was a visitor in the city Friday while en route to her home in Lardeau.

F. T. Abey is down from Argenta for a few days.

G. Cormack of Vancouver was a city visitor during the weekend.

G. Dodds of Nakusp visited Kaslo Friday.

Dr. and Mrs. W. Leonard of Trail spent the weekend in town.

Ches. Wallace of Poplar Creek was a Saturday visitor in Kaslo.

Mrs. W. F. MacNicol has returned to her home in Johnson's Landing after a short visit with her daughter, Mrs. J. R. Thompson.

E. N. Nesbit of Calgary was a business visitor in town Saturday.

Mrs. Ringheim and children left Saturday for their home in Trail after spending a part of the holidays at their Summer home here.

Mr. and Mrs. Frank Broughton of New Denver were Friday visitors in Kaslo.

Mr. nd Mrs. C. Dawson and daughter Mary left Saturday for their home in Okanogan, Wash., after spending the Summer here with Mrs. Dawson's parents, Mr. and Mrs. S. H. Green.

Liberal delegates to the two conventions being held this week, held a special meeting Friday in the King George Hotel.

Miss Mae Perks was a Saturday visitor in Nelson.

Miss May Barclay and her friend Miss Bourne, left Monday for their homes in New Westminster after spending several days in town the guests of the former's brother and sister-in-law, Dr. and Mrs. D. J. Barclay.

for the BOYS and GIRLS

SON WHO COULDN'T SELL

By W. BOYCE MORGAN

"Do you think he'll let you in to see him?" Jim asked eagerly.

A half hour later, Mr. and Mrs. Waverly had left the office after signing a contract for their new house. Miss Blackman, Mr. Belder's secretary, had also left, and Jim was waiting to drive his father home after he had finished looking over some letters on his desk.

Suddenly Mr. Belder jumped to his feet and began to stride up and down the office. Then he swung around toward his son.

"Jim," he cried, "with this deal under my belt, I'm going to tackle M. F. Shilling again the first thing in the morning. He turned me down cold once, and he's the toughest man in town to talk to. But if I can once get him out to that river tract, I think I can sell it to him. And what a deal that would be!"

Jim nodded eagerly. M. F. Shilling was a wealthy retired lawyer who had recently moved to town. He had become interested in civic affairs, and at present was planning to bring to the city the factory of the Phoenix Manufacturing Company, which he controlled financially.

When Mr. Belder had heard about the plan, he had got hold of a large tract of land bordering the river a few miles outside of town. He felt that this would be an ideal site for the new factory, and he had attempted to sell it to Mr. Shilling with that in mind.

Jim remembered the look on his father's face when he returned from calling on Mr. Shilling. It was the only time Jim had ever seen his father look really baffled and crestfallen.

"He wouldn't even talk to me!" Mr. Belder had muttered, almost unable to believe it himself. "I got into his office and laid the whole proposition before him. He sat there and never said a word. I asked him a half-dozen questions, and there was nothing but silence. He wasn't even polite enough to answer. All he did was shake his head."

Later, Mr. Belder had heard that the Phoenix company was planning to build its new factory on a small tract in the centre of the town's industrial district. He had tried to see Mr. Shilling a half-dozen times, but couldn't even get a chance to talk to him. But now, with the confidence born of his sale to the Waverly's he was going to try again.

"Do you think he'll let you in to see him?" Jim asked eagerly, as his father continued to pace the office.

"I'll get to see him some way!" Mr. Belder vowed. "I don't yet know how — but I'll figure that out between now and tomorrow morning. We'll take him out to the river tract, and I'll sell him. I know I can do it!"

Jim looked at his father in envious admiration. He just wouldn't be licked! Then, as they walked out to the car, the boy experienced a sinking feeling inside. Why couldn't he be like his father? Jim would never have the nerve to tackle Mr. Shilling again, if he had had an experience like his father had had. Yet Mr. Belder could always take it, and come back for more.

That's why he was a good salesman. And that was why he was so impatient with Jim, not understanding his shyness. Jim shook his head despairingly. He'd never be like that, no matter how long he lived or how much he tried. He'd never in the world be able to sell anything.

Girl Wins a Prize in Magic Contest With Sugar Trick

By FRAZIER THOMAS

Another interesting trick has been contributed to our contest by Miss Martha Jane Moats.

Martha Jane thinks theis trick will appeal to those who like to do Magic at the dinner table, and her book of Oriental Magic, together with an autographed picture of "yours truly", has been sent on its way.

EFFECT: The performer calls attention to a small loaf of sugar. He suggests that perhaps it is his Magic power which causes the sugar to do queer things. To prove it, he carefully lowers the sugar into a cup of coffee.

Instead of sinking to the bottom, as it should, the sugar floats right on top! Other members of the audience are sure to try the same thing, but their attemps will always be met with abject failure.

EXPLANATION: Before the magician attempts his trick, and while the spectators are engaged in other conversation, he places another piece of sugar in the cup . . . but this piece is placed upright on its end.

Consequently, when the second piece of sugar is lowered into the cup, it really balances on top of the first piece of sugar.

Thanks again, Martha Jane. That's a swell trick!

Perhaps some of you readers have a pet effect that would be a good number for this column. If you do, send it to me, in care of this newspaper. If I select your trick to be used in my column, I will send you a dandy book of Oriental Magic, and an autographed picture of myself. Besides, you will see your trick appear in the newspaper, with full credit given to you as the contributor.

Don't delay. Let me hear from you soon!

Girls Can Make a Novel Bag From Mesh Dishcloths

By KATHERINE HOUISON

For this clever and unusual bag you'll need two large-sized mesh dishcloths, some worn-out hose, and a large-eyed needle. You can work out a geometric pattern or a picture design for the front. For a picture you'll probably have to dye your hose to suit the color scheme, but you can get enough contrast with shades of gray and copper, accented with black, for a geometric design.

Cut the hose in half-inch strips, going around and around so the raw edges will curl under. Mark your picture or design in heavy black on tissue paper and tack it to one dishcloth. Thread your needle with a strip of hose the color you need and begin work, using a needlepoint stitch. Make a picture bright colored with a dark background, and be sure to accent your geometric design with black.

When you've completed the work, tear away the paper pattern. You can repeat the design on the back or fill it in with a plain color.

Sew the two lower edges of your squares together, cut a lining of some fairly heavy material to fit it, and sew it in place. Next sew the sides together. Fasten regular wooden handles to the top, or two embroidery hoops wound with the hose strips, and you'll have a pretty easily-made shopping bag.

A clever purse can be made in the same way, using smaller cloths and a zipper top, with a colored bracelet for a handle.

THERE'S TRUTH IN THAT

"Scientists say mosquites weep. Is it true?"

"Probably; I have seen a moth ball."

With the PUZZLE EDITOR

—1—

Vacation time is drawing to a close, and soon you'll be going back to school. It's time to get your thinking cap in trim, and these puzzles will help you do just that. Our crossword puzzle today is made with the initials of the Boys and Girls Page. Let's work it!

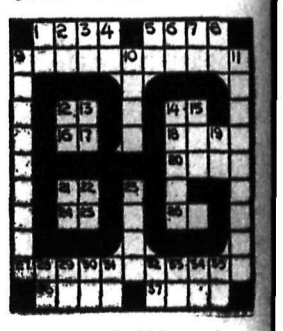

ACROSS

1. Silent
5. A cat
9. To place upon
12. Preposition
14. Upon
16. Toward
18. Celebration
20. Ripped
21. So
24. Behold
26. Eastern State (Abbr.)
27. A gift
36. Created
37. Fifth

DOWN

1. Greek letter
2. Preposition
3. You (Fr.)
4. Stammering sound
5. Afternoon
6. Same as 2 vertical
7. As
8. Steamship (Abbr.)
9. Next month
10. A unit of length
11. Costly
12. Pronoun
13. Negative
14. Frequently
15. Prefix meaning new or recent
19. A president's nickname
21. Boy's nickname
22. Same as 7 vertical
23. Colorless
28. Printer's measure
29. Mother
30. Boy's nickname
31. Pronoun
32. Reserved seat (Abbr.)
33. Part of verb to be
34. Greek letter
35. Coin (Abbr.)

—2—

Now that you've got the old thinking cap on and have finished the crossword puzzle, let's see if you can find two things used in school, hidden in this sentence.

"Each alkali was placed by an open acid bottle."

—3—

Here's a jumbled word square for you to work on. Rearrange the letters to form words, then rearrange the words so that in proper order they form a five-word square. It isn't easy!

G	W	A	O	N
S	T	E	N	S
V	I	L	A	E
T	E	V	R	O
S	G	I	E	V

—4—

Do you know your cars? There are some peculiar ones in this list. Here is an example of how the puzzle works: What car is a rich color? Answer: Car—men.

1. What car is a flower?
2. What car is a merrymaking?
3. What car means great destruction of life?
4. What car is a chemical element?
5. What car is a humorous drawing?

—5—

Fill in the blanks in this sentence with two words that sound the same, but are spelled differently and have different meanings.

When the school bell —— it last time, the pupils were —— to march.

Doggy Dramas Present . . . A Short Comedy—Scene 2

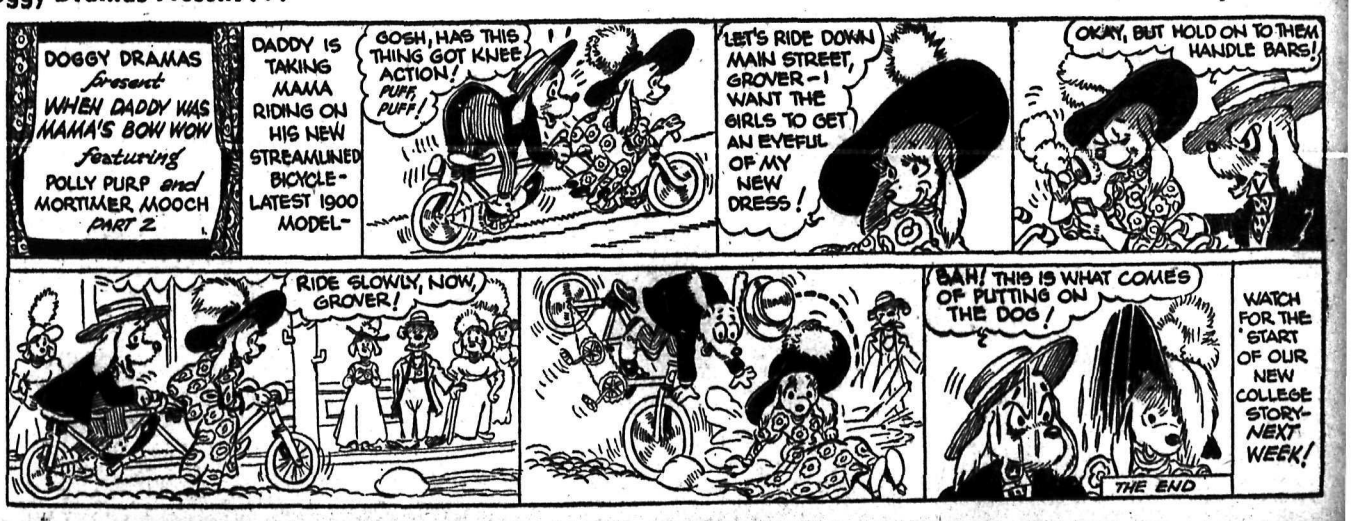

ationing Laws Shock Berlin Which Had Banked on Hitler Bluff Succeeding Without War Showdown

By ALVIN STEINKOPF

BERLIN, Aug. 29 (AP) — A hundred dollar bill, or 1000 marks, could not buy two sticks of shaving soap, a dozen handkerchiefs, or three dresses in Berlin today.

And without a letter, stamped and sealed by a Nazi authority, the richest man in Berlin couldn't buy a pair of shoes.

Many Germans, most of whom are fairly prosperous these days, learned with a jolt yesterday money is useless when a government, as determined and efficient as the Reich, decides to clamp down a war-time rationing system.

Many things went wrong yesterday as Berlin introduced the rationing system. The milk didn't come until noon.

Worried merchants tried to figure out the regulations. They attempted to make deliveries despite the fact motorcycles had been requisitioned and thousands of drivers summoned for service. They tried to pacify customers who thought they ought to have more tea.

The sudden application of the rationing system was an unexpected blow which drove home the realization war may be very near.

Previously, Germans by and large had believed with confidence another Hitler coup would save peace and yet give Germany just what it wanted.

But the pink marmalade, milk, butter and textile certificates which excited housewives waved about as they stormed the shops awakened in many the fear this crisis may be more serious than anything modern Germany yet has faced.

.S. Rushes to Defend Panama

WASHINGTON, Aug. 29 — Coincidental with the disclosure that more United States troops would e sent to Panama at once, Senator Clark (Dem. Idaho) declared that here was an "amazing lack" of *modern military equipment in the* anal zone.

"They are using anti-aircraft ange finders that were made up uring the Great War," said the Democratic Senator on his return rom a trip to the Canal.

"Some of the coast defence guns *ere made before the war. They* ent some new guns down recently, ut red tape will hold up the deivery of necessary ammunition ntil October."

Before that time, the first units f 7360 additional enlisted men will each Panama. The United States *ar department said late yesterday* 25 enlisted men and eight officers f the 63rd coast artillery, antiircraft section, would sail Saturay from Fort McArthur, Cal.

Increasing the Canal zone garison to 24,000 men is one of the bjectives of the National Defence rogram, which is going steadily orward while officials are watchng developments in Europe.

Social . . . GREENWOOD

GREENWOOD, B. C.—A. Sater eturned after a few days at Spoane and Coulee Dam.

Mr. and Mrs. L. A. Dodd and son obert *left to visit* Revelstoke.

Mr. and Mrs. T. W. Fritz and amily returned to town after sevral weeks at Swift Current, Sask.

Miss Virginia Boug of Penticton pent a few days in town with her arents, Mr. and Mrs. G. Boug.

Mr. and Mrs. Phillips of Yakima, isited town.

Ted McArthur returned after sevral days in Spokane.

Miss Selma Benson of Vancouver spending a few weeks in town.

Bill Walmsley left for Farron work.

Bert Price of Princeton is visitng his parents, Mr. and Mrs. Joe rice.

Mrs. J. Hallstrom of Rossland isited town.

Miss Rosalie Brown left to spend few days in Rossland.

Don Hamilton of Vancouver is pending a few weeks with Mr. and Irs. J. Kuppenbender.

Miss Anne Bubor of Kettle Valey is spending a few weeks in own.

Miss Geneiva DeLesle of Midway left for her home after a few ays with Miss Edna Fisher.

Jim and Jack Clark returned fter visiting in Penticton, accomanied home by Mrs. Clark and aby daughter.

Miss Alice Clark has been apointed teacher at Brown Creek ear Grand Forks.

Miss Elsie McRae resigned from e local teaching staff, her posiion will be filled by D. S. Braune f Tappen.

Mrs. Jesse Puddy and daughter ella returned after spending two eeks in Nelson with Mr. and Mrs. Benzies.

Miss Ellen McLeod of Penticton visiting Miss Marion McLean.

Mrs. W. J. Dodd and children reurned to town after spending a onth with Mrs. Dodd's parents, Melville, Sask.

Ted Gaines of Kettle Valley visitd town.

Joe Scott of the Provincial Police, ho has been relieving Constable eff Emsley, has returned to Grand orks.

Mrs. T. A. Camm Is "Doing Well" in Hospital at Coast

Mrs. T. A. Camm, Ward Street, who is in Vancouver General Hospital following an operation on *August 18, is reported as "doing* well." She left Nelson August 11 and entered hospital August 12, undergoing the operation by Dr. Lenney August 18.

Social . . . BULL RIVER

BULL RIVER, B. C., — Mr. and Mrs. Peterson and Henry Elmer motored to Cranbrook.

Mario Costanzo of Aberfeldie is a visitor to Wardner and Bull River.

Harvey MacDonald of Kimberley *was a guest of his mother,* Mrs. Julia MacDonald.

Sid Renstrom of Wardner was a guest of Mr. and Mrs. Graf.

Mr. and Mrs. Battersley and their *daughter, Julie, of Aberfeldie,* visited Bull River and Wardner.

Mrs. Julia L. MacDonald and sons Harvey and Claude motored to Wardner.

Mr. and Mrs. Kalina of Aberfeldie were guests of Mr. and Mrs. G. Peterson.

Henry Elmer motored to Canal Flats.

Alex Sabo was in Cranbrook for medical aid.

*Mr. and Mrs. J. Rossi and son mo*tored to Wardner.

Mike Rossi has returned from Fort Steele.

Mr. and Mrs. Bartlett and family have returned from Creston.

Mr. Costanzo visited Mayook.

Mr. and Mrs. A. MacDonald have *returned from Fernie*

Mrs. George and family and Mr. Jones have returned from Creston.

Mrs. Renstrom and family of Wardner visited Mrs. Graf.

Mrs. Julia MacDonald was a Wardner visitor.

Claude MacDonald has left for Hatzic to work.

Angelo Pascuzzi of Fernie is a guest of Mr. and Mrs. A. MacDonaldl for two weeks.

Mario Costanzo is spending a week in Bull River.

Dan Radnoff of Aberfeldie is a visitor here.

Miss Peghin of Fort Steele is a guest of Mrs. J. Rossi.

Mrs. George was a Cranbrook visitor.

Mrs. Raysen of Galloway and Mrs. Duke of Calgary visited their friends here.

Frank Fergie, Gordon Pascuzzo Lead Golf Tourney, Cranbrook

CRANBROOK, B.C.—Frank Fergie and Gordon Pascuzzo lead for point score as the Cranbrook Business Mens golf competition reaches the halfway point, with 32 points for seven games played, and E. S. *Jones* and Dr. W. A. Fergie, who have been leading for several weeks, now hold second place with 29 points for six games. R. Mitchell and J. Atchison are in third place and E. MacKinnon and O. C. Redpath and E. Hill and W. D. Gilroy are tied for fourth place. The points awarded are two for winning the first nine holes, two for the second nine, and two for the total 18 holes.

O. C. Redpath has maintained his lead for the low net score with 62, with E. MacKinnon and G. Pascuzzo tied for second place, and play will continue at the rate of one game a week.

Poles Brand as "Lies" Hitler's Stories of Ill Treatment of Germans

By LLOYD LEHRBAS
Associated Press Staff Writer

WARSAW, Aug. 29 (AP)—Poles amed Germans for a new series subversive acts in this warreatened country today while the ress unanimously branded as "lies" dolf Hitler's declarations that his untrymen are the victims of terrism in Poland.

Seven persons were reported killd in an explosion which wrecked railroad station at Tarnow in uthern Poland. Police arrested o Germans.

Herbert Frendel, Breslau, Gerany, *university student,* was arsted at Katowice after allegedly nfessing he left three bags conining bombs in a room at Biala, lesia, which later exploded.

A time bomb was found on the lroad track between Klaj and rakow before it exploded.

*Warsaw's morning papers devot*d front pages to statements and itorial comments charging Gerany's allegations of mistreatment Germans in Poland merely were tempts to stir up hatred of Poland nong the German people and to stify German aggression.

All newspapers carried compreensive official surveys of condiions under which Poles live in *ermany and Germans live in Po*nd as evidence of what Poles claim is the actual situation in both countries.

The semi-official Gazetta Palska, discussing the minority question, suggested the working out of a plan for systematic and gradual exchange of minority populations.

FOR EXCHANGE OF POPULATIONS

LONDON, Aug. 29 (CP)—Significance was attached to an editorial in the Times suggesting exchanges of population as a means of settling *Europe's racial and boundary prob*lems.

"If the treatment of German minorities in Poland, about which the Reich propagandists are eloquently mendacious this autumn, were a real grievance, then it would be a simple matter to move them into Germany," said the Times.

"Exchange of populations is a method of making political and *racial boundaries coincide which* has been most successfully adopted in other parts of Europe. It would permanently remove this source of grievance.

"But perhaps that very consideration must make the solution unwelcome to a regime which has *thriven on grievances and needed* one or two crises a year to keep its hold on the country."

(A similar solution was suggested in the Polish press today.)

BALFOUR-QUEEN'S BAY INSTITUTE GARDEN PARTY IS SUCCESS

BALFOUR, B. C.—On Saturday a most successful garden party was held by the Balfour-Queen's Bay Women's Institute at Mrs. Brenilson's home.

The prize for the treasure hunt *was won by Mrs. Alec Attree of* Queen's Bay.

Visitors to Balfour from Queen's Bay were Mrs. A. Attree, Hon. Mrs. K. Aylmer, Hon. Mrs. Perry-Leake. It was decided that owing to varnishing of the hall floor the September meeting of the Women's In*stitute would be held at Mrs. V.* Hoskin's home.

Cautious Soviet Delays Ratifying Pact With Hitler

MOSCOW, Aug. 29 (AP)—Soviet Russia cautiously delayed formal ratification of her non-aggression *act with Germany today and watch*ed the grave movement of the European situation.

Most observers thought a speech by Vyacheslaff Molotoff, Soviet Premier and Foreign Commissar, expected to precede ratification, was being delayed, because of the *possible outbreak of a "capitalistic* war."

The Supreme Soviet, Russia's Parliament, today pushed consideration of the pact farther into the background, deciding that the second item on its agenda—changes in the military service law—would *not be considered until Aug. 31 at* a joint sitting of both chambers.

The non-aggression pact was the third item on the agenda and no date for its consideration was announced. It was understood, however, that ratification would not come before Sept. 1, at the earliest.

Approval was given today to an agricultural tax bill. Deputies declared that the tax law would play an important part in the further consolidation of collective farms.

Foreign observers did not doubt that Russia would ratify the treaty with Germany, but they expected Europe's coming events would decide the tone of Molotoff's speech.

Social . . . NEW DENVER

NEW DENVER, B. C.—Miss Violet and Miss Dorothy Gunn left via Nakusp and Revelstoke to spend two weeks vacation with their uncle and aunt, Mr. and Mrs. Alex Gunn, at Field.

Joseph Depretto left for Fau*quier, where he will be employed* for the next two months.

W. H. Minnion of Cloverdale visited friends in town. He formerly resided here.

A. Coombs who is on two weeks holiday is visiting relatives in Trail. A. A. Perrier of Nelson is relieving *him.*

Eric Jacks and L. Prestley of Creston were visitors of Mr. and Mrs. A. Coombs.

Mrs. H. S. Nelson is a patient in the hospital.

Mrs. R. L. Reynolds of Slocan City was in town to visit her husband, who is a patient in hospital.

John Nyman, Sr., was a Nelson visitor.

Vernon McDonald who attended summer school at the coast, was in town enroute to Sandon to visit relatives and friends.

Miss L. Boyd, matron of Slocan Community Hospital, has left for two weeks vacation in Vancouver.

C. W. Webber is a patient in hospital.

Angus McInnis is a hospital patient.

Fred Kesler and Charles Towgood of Silverton are patients in hospital.

Miss Gladys Reynolds, R. N., has resumed her duties at the hospital after a two weeks holiday at her home in Slocan City.

Mrs. Arthur Jeffries had as her *guests during the week her sister* and nephew, Mrs. McIntosh and Orin of Saskatchewan.

Miss Dorothy Sells is visiting Mrs. E. Munn at Nakusp.

NEW DENVER, B.C.—Corporal and Mrs. R. S. Nelson of Vernon have arrived in town, having been called *home through the serious ill*ness of the former's mother, Mrs. H. S. Nelson.

Mrs. Jean Onstine and two daughters of Spokane arrived home Friday, owing to the serious illness of Mrs. Onstine's mother, Mrs. H. S. Nelson in Slocan Community hospital.

Harry Strickland, who has been a patient in hospital for several months has returned to his home.

Charles Towgood, who has been a patient in hospital has returned to Silverton.

Albert and Marjorie Beninger of *Perry Siding were patients in hos*pital Saturday, both having their tonsils removed.

Mrs. V. Davey and daughter of Kellogg, Idaho, spent a few days in town, guests of Miss Rose Zadra.

Seagulls Drive Out Crows at Sirdar

SIRDAR, B.C.—It is gratifying to sportsmen to learn that several fine broods of young pheasants have been observed, averaging around nine young to a brood. Above Atbara *the young ones seem* to be bigger than those seen near the railway track. However it is believed that the birds released in the spring are going to do well in this locality and every care will be taken to protect these fine game birds by the local sportsmen.

There can be no doubt now that the recent influx of seagulls to the local waters have driven the crows out of their main feeding ground and those left are confined to the shores of Kootenay Lake where there are few song birds nests to destroy.

Fish hawks are very plentiful and are believed to be resorting to other forms of hunting, as they are to be *seen daily above* Atbara circling over the timber.

More duck and geese arrived here this week, going to the wheat fields above Wynndel during the day, returning each night to the foot of Duck Lake. A close observer states the birds are in first class shape *and that a nice reserve of feed will* be available here after the wheat crop has been garnered assuring winter feed over the shooting grounds.

U.S. Military Experts Think Hitler Would Wage Defensive War on Siegfried Line, Offensive in East

By ANDRUE BERDING
Associated Press Staff Writer

WASHINGTON, Aug. 29 (AP) — United States military experts expressed the opinion today Britain and France could not send land forces to the direct assistance of *Poland in case of war.*

Some of them said they believed the start of a European conflict would be featured on the part of the Western democracies by a period of "feeling out the other fellow."

Although calling any predictions the equivalent of looking into a crystal globe, experts here have figured out a prospective campaign *about as follows:*

War comes . . .

Germany attacks Poland and defends herself in the West behind the Siegfried or Limes line.

The Poles make their stand behind the Vistula River, which flows South from Danzig.

Britain and France institute a naval blockade of Germany, hoping to starve the country as they *did in 1914-18. Germany's institu*tion of food rationing even before the war breaks out has impressed some officials here, for the Reich waited a long time after the Great War broke out before doing that.

France mans the Maginot line but does not break through the Siegfried line. An overwhelming force, in the opinion of military men, might be needed for a suc*cessful attack on the Siegfried line.*

Britain sends some planes to France, perhaps a small land force, but keeps the majority of her forces at home. Both Britain and France may send bombers over Germany to encourage the Poles.

Germany may try out her planes *against the British fleet in an at*tempt to break the blockade.

Britain and France look around to see how the situation lines up before embarking on a definite campaign.

Italy may or may not come in on the side of Germany. Opinion here *is about equally divided.*

If Italy does not come in, Britain and France respect her neutrality. The idea that two Western powers would seek to strike at Germany's rear by going across Northern Italy and up over the Brenner Pass is considered untenable *in military circles here.* There is no point, experts say, in forcing Italy into the war on the side of Germany.

If Italy does come in, France *strikes at Northwestern Italy to* paralyze the country's industry, eliminating Italy as quickly as pos*sible—if possible.*

There are various other uncertainties. Will Russia mobilize on the Polish border, thus immobilizing a large portion of the Polish army? What will the smaller states like Hungary, Rumania and Turkey do? What they do might change the *whole picture.*

Social . . . NAKUSP

NAKUSP, B. C.—Mrs. R. E. Bruhn and Miss Gladys Bruhn of Sicamous spent several days in Nakusp.

Mrs. J. Draper visited town from New Denver.

Miss Joyce Butlin, of New Denver who will teach this year at Glenbank School, is a guest of Miss Nellie Humphries.

Hugh Gordon of Nelson visited *Nakusp.*

Mr. and Mrs. Knelson of Arrow Park shopped in town.

Mr. and Mrs. B. Robertson and Mrs. Robertson's mother, Mrs. C. Marshall motored to town from Burton.

Mrs. J. Lea, Mrs. G. Lea and Mrs. Lea Sr., of Arrow Park visited in town.

Mr. and Mrs. E. Munn have as *guest, Miss Dorothy Sells of New* Denver.

Mrs. A. Dunn, Mrs. E. Olson and Mrs. A. L. Harris, have returned after a week in Edgewood. Mrs. Harris will visit Mrs. Dunn for a few days before returning to New Denver.

Miss Mary Rushton has returned from Sicamous where she was a holiday guest of Miss Gladys Bruhn.

Mrs. A. E. Fowler and Mrs. F. Rushton left for Burton to act as judges of the Women's section of the Burton Fair.

W. L. Palmer of New Westminster was a holiday visitor in Nakusp.

Mrs. H. Seymour-Biggs of Victoria is a guest of her son-in-law and daughter, Constable and Mrs. S. Jackson.

Mrs. H. Sunstrom and three children of Burton spent Thursday in Nakusp.

Mr. and Mrs. A. McGregor McIntosh of Salt Spring Island were holiday visitors in the district.

G. Grimes of Sandon visited town.

Miss Monica Butlin, who has been a guest of Miss Eileen Leary, has returned to New Denver.

Dr. A. Francis and Miss Marjorie Francis of New Denver visited Nakusp.

Mr. and Mrs. A. B. Thompson arrived this week to vacation in Nakusp before returning to Trail, where Mr. Thompson teaches.

Mr. and Mrs. H. E. Nelson of New Denver motored to town.

Mr. and Mrs. W. I. Moseley had as guest their daughter, Mrs. Farron of Nanaimo.

Mr. and Mrs. G. W. Battershall Glenbank, have as guests, Mrs. E. Eainsbury and Miss Joan Sainsbury of Revelstoke.

Mr. and Mrs. L. Ward and family left for Lumby to visit Mr. and Mrs. R. Ward.

C. Mayoh returned from Vancouver and Victoria.

Mr. and Mrs. Rogarz were in town from Carrolls Landing.

E. Neubrand and J. Cann motored to Vernon.

Mr. and Mrs. F. Groughton of New Denver visited Nakusp.

F. Abey Sr., of Kaslo, former resident of Nakusp visited here.

Mr. and Mrs. Ralph Islip were Wednesday visitors to Nelson.

Miss Florence Picard, who has been visiting her grandparents, Mr. and Mrs. T. Harvey, returned to New Denver.

S. Middlemass of Rock Island Ranch was a guest of Mr. and Mrs. E. C. Johnson.

J. Bedford has returned from a holiday at the coast.

J. Jenkins of Arrow Park motored to town Wednesday.

NAKUSP, B. C.—W. J. Claridge of Arrow Park visited here Saturday.

Mr. and Mrs. V. L. Lidene of Armstrong were guests at Pine Lodge.

F. Rushton and C. Horrey were Sunday visitors to Vernon.

Visitors to Wilson Lake Sunday included Mr. and Mrs. O. Harper, Mr. and Mrs. G. Elder, A. Stanley, W. Jupp, C. Campe and N. Harrison.

T. Evans of Burton is in Nakusp.

Mr. and Mrs. C. P. Lane and son of Sheep Creek visited Nakusp.

S. Middlemass and his son and daughter-in-law, Mr. and Mrs. A. Middlemass, were in town Saturday to meet Mr. Middlemass' sisters, Mrs. Wansbury-Jones and Miss Middlemass of Bottesford, England.

Mr. and Mrs. E. C. Johnson have as guests, Mrs. Wansbury-Jones, Miss Robine Wansbury-Jones, and Miss Middlemass of Bottseford, England, who are touring Canada. They have visited en route, Toronto, *Banff, and Lake Louise, and will* go from Nakusp to the Okanagan and to the Coast.

Mrs. L. J. Goodman of Revelstoke visited Nakusp en route to Trail.

A. Matheson and G. P. Horsley were Saturday visitors to Nelson.

Mrs. W. Morgan and two children have returned from a holiday at Argenta and Nelson.

Mr. and Mrs. Robert Watson of Trail were weekend guests of Mr. and Mrs. R. A. Fowler at their Summer home at Crescent Bay. They left Monday for Vancouver.

Miss Marjorie Kirk, who spent a week here with her father and brothers, has left for Vancouver.

Mr and Mrs. A. Kay, Mrs. Mars*land and F. Marsland of Arrow* Park visited town.

W. Kennedy of Arrow Park was a Saturday visitor in Nakusp.

Mrs. Shaw, Miss Bernice Shaw and Mrs. Jamieson of Kaslo passed through Nakusp en route home from Kelowna.

Miss Anita Horsley left Monday for Trail where she has obtained work.

F. Fowler and Charles Sadd of Lumby were in town.

Mr. and Mrs. G. C. Martin plan to leave shortly for Hupel, in the Okanagan Valley, where Mr. Mar*tin will teach.*

Mr. and Mrs. R. Sanderson and two children of Trail are visiting Mrs. Sanderson's brother-in-law and sister, Mr. and Mrs. H. L. Miller.

F. Likus was in town from Sandon at the weekend.

Mr. and Mrs. Greenwood of Van*couver were guests at Pine Lodge.*

Dave Johnson was in town from the Silver Ridge Mine, Sandon, at the weekend.

Mrs. A. Leslie and sons, Ronald and Alec, of Kamloops, who have been guests of Mrs. Leslie's brother-in-law and sister, Mr. and Mrs. A. *E. Fowler, have left for their home.*

Mr. and Mrs. J. Thalman of Trail were weekend visitors here.

Miss Marjorie Bedwell, Mrs. C. Mizera, Miss A. James of Arrow Park and P. Williams of Graham's Landing visited town.

Miss Elsie Evans of Burton spent Saturday in Nakusp.

Mr. and Mrs. C. B. Twigg of Creston visited Nakusp en route to Vancouver.

Mr. and Mrs. R. A. Fowler of Trail spent the weekend at their summer home at Crescent Bay. They left Monday for Vancouver, Harrison *Hot Springs* and Port Angeles, Wash. At Harrison Hot Springs, Mr. Fowler will attend an insurance convention.

Mr. and Mrs. A. M. Chesser of Trail, who spent a fortnight's holiday in Nakusp, have returned.

Mr. and Mrs. W. G. Hakeman have as guest Mrs. Hakeman's sister, Mrs. M. Cassidy of Edgewood.

Mrs. D. Lyons and son Ronald, and Mrs. Sherwood visited town from Arrow Park.

The Scout Cubs under the leadership of Rev. F. Daglish of St. Marks Church, left on Monday morning for a camping trip to St. Leon.

Earl Omdel of Trail was in town at the weekend.

Social . . . SIRDAR

Mr. and Mrs. VanAcheren and Miss Ethel of Canyon were guests of Mr. and Mrs. J. S. Wilson on Monday.

Mrs. John Harlow of Nelson who was here while her mother was in Creston Hospital has returned to *Nelson with her mother.*

Mr. and Mrs. Colombo were motor visitors to Creston.

Mrs. Harry VanAcheren of Okanagen Centre who is visiting her father J. S. Wilson went to Canyon Saturday to visit Mr. and Mrs. J. E. VanAcheren.

Joe Karpowitch of Blue Point is visiting here.

Miss Joan and Valerie VanAcheren of Okanagen Centre accompanied their grandmother Mrs. J. S. Wilson to Nelson.

Charles Wilson was a visitor to Nelson.

Bud Andrews of Creston was a visitor here.

Adam Robertson of Creston was a visitor here.

Mr. and Mrs. Pelle and family were visitors to Creston.

Mr. and Mrs. Charles McDowell were guests at the Wilson home.

J. S. Wilson was a Creston visitor.

FERNIE CITY BAND GIVES FINE CONCERT AT NATAL

FERNIE, B. C. — The citizens of Natal-Michel were given a real treat last weekend when the Fernie City Band which includes seven members from Natal-Michel, rendered a fine musical program at *the Natal Ball Park under the lead*ership of Floyd Vernon. The 46 piece band paraded from the Kootenay Hotel and headed to the ball park where some 500 people were present. After the concert was over the members of the band were guests of J. Altomare at the Kootenay Hotel. The band had as a guest George Fisher Jr., of Natal who had played with them before going to Vancouver where he is a member of the well known Elgar Band, being a solo trumpet player. The program con*sists of the following numbers.*

"O Canada"; March "National Emblem"; selection "Campus Melodies"; valse "Sounds of the Valley"; overture "Wagnerian"; march "Officer of the Day"; selection "H. M. S. Pinafore"; concert waltz "For-Get-Me-Not"; overture, "The Lonely Mill"; selection "Operatic Mingle"; march "Invercargill"; "God Save The King".

NAKUSP MISS HAS BIRTHDAY PARTY

NAKUSP, B.C.—On her thirteenth birthday, Miss Beatrice Steenhoff was guest of honor at a party given Friday evening by her mother, Mrs. T. Steenhoff. Monopoly was played followed by the serving of dainty refreshments.

The guests were Misses Gladys Olson, Ruth Johnson, Louise Brodie Vivian Berrard, Bernice Jordan, Charlotte and Gay Barrow, and Margaret Salstrom.

Porcupine Meets Officer's Bullet Suburban Trail

TRAIL, B. C., Aug. 28—A large porcupine spent Monday morning nosing around Ed Matthews' River*side Avenue property and signed its* own death warrant in so doing.

Mr. Matthews, leaving for work when he spotted the big "porky", asked to have a Trail City Police*man remove the animal.* It was removed—with a bullet.

Mr. Matthews expressed disappointment when he heard the animal was killed, having thought it would be crated and allowed to go free outside the City. He would have attended to the matter him*self, he said, only he could not* stop on his way to work.

Porcupines are protected by game laws, to serve as an easily caught food for prospectors and miners.

109th FIELD BATTERY, R.C.A.

ROSSLAND-TRAIL, B. C.

Aug. 28, 1939

Battery Orders. By Major W. H. Taylor, Officer Commanding. Part I Orders No. 33 for week ending Sept. 2, 1939.

Duties—Orderly Officer: 2Lt. F. Coates. Next for duty: 2Lt. J. C. McDiarmid. Orderly Sergeant: L-Sgt. Ianson, D. C. Next for duty: Sgt. Boss F.

Parades—The battery will parade at 1930 hours in the Trail Armories on Thursday, Aug. 31, 1939.

Armory Guard — The following guard under Sgt. Cooper E. W. will patrol the Trail Armory until further orders: N.C.C. 1-c Sgt. Cooper *E. W. Gnr. Jones T. R. Gnr. Baldrey,* W. Gnr. Fitch W. C.

This patrol will be a 24 hour patrol. With Service or Summer drill uniform. Rifles, Service will be carried.

Dress—Civilian dress will be worn by all ranks for Thursdays' parade.

*Clothing and Technical Stores in*spection—All ranks will please take note that the Clothing and Technical Stores Inspection will take place early in Sept., and all stores other than uniforms must be in the hands of the B.Q.W. not later than Sept. 1, 1939.

Battery Mess Canteen Committee Meeting—A meeting of this committee will be held as usual on the first Monday in Sept., in the Mess.

F. P. Haszard, Lieut.
For the O.C. 109th Fd. Bty. R.C.A.

Social . . . WARDNER

WARDNER, B. C. — V. Lundbom was a visitor to the Crows Nest camp.

Mrs. C. Nohels of Sand Creek was a visitor here.

Isabel, Norman and Douglas Ren*strom were visitors to Bull River.*

W. Reid of Cranbrook was a visitor here.

J. Lawson was a visitor to Cranbrook recently.

Mrs. C. Bunge and son, of Port Towsand, Wash., are guests of Mrs. Bunge's parents, Mr. and Mrs. J. *Lawson.*

Mr. and Mrs. A. Rosicky were visitors to Cranbrook.

Kathleen Parnel of Fernie was a guest of Alleyne Thompson.

Miss June Thompson is visiting at Fernie.

Mr. and Mrs. G. Johnson and Edna were visitors to Cranbrook.

Mrs. L. Flesberg entertained on Wednesday evening, when the guests were Mr. and Mrs. A. Kievill, Miss E. Lundbom and V. Lundbom.

Mrs. L. Flesberg entertained at tea Thursday. Guests were Mrs. A. Jacobson, Mrs. G. Renick, Mrs. C. Hamrin, Mrs. A. Kievill, Mrs. C. Bunge and Mrs. J. Lawson.

C. Barnes, Sr., was a visitor to Cranbrook.

Wilma Fitzsimmons entertained on her fourteenth birthday Friday. The guests were Helen and Minnie Moberg, Frances Shelborn, Mona Muir, Violet and Bessie Cook, Evelyn Renick, Elsie and Ellen Holmes, Mary Rodgers and Geneva Lovick.

*Mr. Lundbom and Miss E. Lund*bom were visitors to Cranbrook.

W. Reid was a visitor here.

Mr. and Mrs. F. Thompson were Fernie visitors.

Mrs. P. Keyandeway was a visitor to Lumberton. Yvonne and Louis Keyandeway returned home with her.

Mr. and Mrs. Nels Moberg and son have left for Vancouver.

Mr. and Mrs. A. Jacobson and sons Eugene and Ronald, have left for South Slocan and will later visit at the Coast.

Mrs. H. Haney and Beverly, of Canal Flats visited here.

Miss Ruth Hamrin was a visitor to Cranbrook.

V. Rhine and H. Renstrom spent the weekend here.

Mr. and Mrs. A. Kievill and children have left for a vacation at Spokane.

T. Muir and Mr. and Mrs. W. Muir spent the weekend here.

Miss S. Moberg, R. Hamrin and G. Thompson were visitors to Jaffray.

Mrs. C. Anderson and Mrs. F. Shaw of Galloway were visitors here.

Miss S. Moberg and G. Thompson were visitors to Elko.

Mrs. A. Erickson and son have left for a visit at Yahk.

Mr. and Mrs. R. Thompson, Mrs. M. Coffay and Myrtle were visitors to Cranbrook.

America's Safety Depends on Beating Dictators When War Starts, Declares Rear Admiral Stirling

BOSTON, Aug. 29 (AP)—Rear Admiral Yates Stirling, retired, told the National Convention of the United States Veterans of Foreign Wars today America's security "depends upon defeating the dictators when war starts, and the one way sure to do that will be to go into war at first."

As[illegible]ng the United States was "not self-contained," the retired U. S. naval officer declared in a prepared address the framing of neutrality laws to keep us out of war—without taking into consideration the terrible result to us of a dictatorial victory—is like 'whistling in the dark,' or 'fiddling while Rome is burning.'

"There is but one way to keep us out of war; for the war not to happen," he added. "Therefore, as an important organ of this complicated world, we should, instead of keeping out of foreign disputes that will affect our prosperity and security, go into them with both feet.

"That will be our business and we should see that the dispute is settled to our satisfaction as much as to that of all other nations involved. Our satisfaction will not mean war—but peace."

Meteorological Service Builds Station, Trail

TRAIL, B. C., Aug. 28 — Construction of a two-storey frame building by the Meteorological Service of Canada for use in district smoke testing activities is now well under way at Shaver's Bench. The construction is being made at a reported cost of $600.

An anchorage for a large pilot balloon, also used in smoke testing, will also be located near the building.

Social . . . WYNNDEL

WYNNDEL, B. C.—Mrs. Roy Andestad who was a patient in Creston Hospital has returned home.

Mrs. Whitfield Abbott has left for Greencourts, Alberta, to visit her parents.

Jimmy Allen of Trail, who has been visiting his uncle and aunt, Mr. and Mrs. M. Wigan, has returned.

Master Paul Haines was visitor at Cranbrook.

Mr. and Mrs. Haines have returned from a vacation at lake points.

Jack and Bobby Wigan are guests of their uncle and aunt, Mr. and Mrs. H. Allen, Trail.

Mrs. Packman and Vera and Nor*man have returned from a holiday* at Nelson.

Mrs. Glazier, Ruth and Walter are visiting the former's daughter, Mrs. N. Rollick at Nelson.

A. E. Towson, J. G. Hulme, and Jim Hulme, were auto visitors at Coeur d'Alene, Idaho, and Spokane, Wash. Mrs. Hulme, Mrs. Towson and Donald, who spent a week at Coeur d'Alene have returned home.

Miss Amy Bronn of Calgary is visiting her brother, J. Bronn.

Mrs. Opal and children of Alhambra, Alta., who were guests of the former's mother Mrs. R. Dalbom, have returned home.

Mrs. P. Cockle and children have returned from a trip to Alberta.

Mr. and Mrs. Boutry of Bellevue, Alta., were guests of Mr. and Mrs. Dalbom.

Miss Dawn Huscroft of Lister is visiting Mr. and Mrs. C. Ogilvie.

Mr. and Mrs. J. Broley are visiting at Fernie.

Earl Metzgar has returned from a *holiday at Lethbridge, Alta.*

Mrs. E. Foxall was a guest of Mrs. Payne at Alice Siding.

George Huscroft who is employed at Moyie spent the weekend here.

L. Williams has returned from a holiday at Spokane, Wash.

WYNNDEL, B. C., — S. Davidge who has been employed at Pincher Creek, Alta., has returned home.

F. Bertles has returned to Seattle, Wash., after spending the Summer months here, a guest of his aunt and uncle, Mr. and Mrs. E. Foxall.

P. Ofner has returned to Lum*berton after spending two weeks* at his ranch here.

Mr. and Mrs. F. Martello and Kathleen are visiting at Trail and Rossland.

D. Houtton who was a guest of Mr. and Mrs. George Huscroft for a month has returned to Vancouver.

Mrs. Rumsey and John of Creston were visitors here.

Mrs. Gregory visited Bonners Ferry, Ida.

Mr. and Mrs. Keller of Calgary are guests of the former's parents, Mr. and Mrs. E. Keller.

George and Harry Lord of Blairmore, Alta., were visitors here en route to Kamloops.

Miss D. Walker, former teacher *at Boswell, has been appointed a* teacher of the local junior room.

Mr. and Mrs. F. Packman and family of Calgary are guests of Mr. and Mrs. H. Packman.

Mrs. N. Evans has returned from Calgary.

Mr. and Mrs. Adam Robertson are visiting at *Robson* and Trail.

HALIFAX (CP)—A small box of polished wood, bearing in script the owner's name, "Rich Kidson, Jun'r", is the prized possession of Mrs. T. J. Whalen of Prospect. Kidston was one of 546 persons lost when the steamer Atlantic foundered near that Halifax County village in 1873 and the box was washed ashore.

B.C. Police Warn of Spy Penalties

VICTORIA, Aug. 29 (CP)—Because of critical conditions in Europe, Commissioner T. W. S. Parsons of the British Columbia Police *today drew attention to the fact* that Canada's new official secrets Act, is now in force in the Dominion.

"I think the public should know that the Act is in effect," the Commissioner said.

"It covers a wide field and people should have some idea of its contents."

Penalties up to $2000 fine and seven years imprisonment are provided by the Act for wrongful com*munication of information.* Spying on certain prohibited places, and dealing with agents or foreign countries on matters that may be prejudical to the interests of the state, he said.

Widest powers to arrest without warrants those who are suspected of violating the Act, and to convict if their purpose is prejudicial to the safety of the state, are con*tained in the law.*

It forbids copying, or communicating information, on defences, war munitions and a wide range of other services useful in war time. Unlawful possession of sketch plans models or notes is forbidden.

Telegrams or wireless messages may be inspected, harboring of spies is prohibited, as well as incitement of others to commit of*fences.*

Although prosecutions must first have the consent of the Canadian Attorney-General, the public may be excluded from the trial.

Social . . . QUEEN'S BAY

QUEENS BAY, B.C.—Mr. and Mrs. "Chick" Chisholm of Kimber*ley and daughter Judy were guests* of Hon. Kenneth and Mrs. Aylmer.

Matthew Aylmer of Nelson spent the weekend here at his home.

Dennis Budd and Ralph Hood of Vancouver spent a few hours here on their way to Calgary and Lake Louise, visiting old friends.

Miss Harkness of Nelson was a recent visitor to the Bay.

Sam Kinakin of Boundary, Wash., is visiting his family here for a few days.

Herbert Fairbank and his daughter Miss Ethel Fairbank of Harrop were here last week, visiting Mr. and Mrs. G. Porteous.

Wednesday, August 23, Mrs. A. Attree, Hon. Mrs. Perry-Leake, *Hon. Mrs. K. Aylmer, Mrs. A. Merz,* Ginette Merz, Janet Hughes, Viola Sanders, Bill Hrooshkin and Russell Sanders attended the opening of the First Aid Post at Balfour.

Social . . . NATAL

NATAL, B. C.—V. Brandies, and F. Brandies returned to Natal after visiting at Nampa, Idaho. They were accompanied by Vince Brandies, Jr., of Calgary and F. Brown of Lethbridge.

Miss Mary Terrion of Trail is *spending a two week's holiday with* her parents Mr. and Mrs. J. Terrion, Sr.

Mr. and Mrs. J. Gaskell have left for the Coast where they will spend two weeks. They were accompanied by Mrs. J. Gaskell and son Pete and Miss Ethyl Haugan of Michel.

*Mr. and Mrs. M. Krall and fam*ily have left for a two weeks trip to the United States.

The Natal-Michel Catholic Youth Organization held a dance in the Natal Venezia Hall Saturday.

Joe Zboya of Hillcrest was a Natal visitor.

S. Vasek of Coleman was a Natal visitor.

LONDON (CP). — "Until umbrellas can be sent by telephone," London will have the District Messengers who have run about its streets for the past 50 years. Their work is no longer profitable, but sentiment has outweighed shillings and the company has decided to continue.

Fear of Sabotage Engages Ottawa; Northern Mining Camps in Picture

OTTAWA, Aug. 29 (CP)—Continued activity featured the defence department today as the international situation developed to that point which might bring peace or war. Attention of Hon. Ian Mackenzie, defence minister, was focussed on the ever-present threat of sabotage when Premier Mitchell F. Hepburn and Attorney-General Conant *of Ontario conferred with him and* Hon. C. G. Power, pensions minister, on the matter of Dominion and Provincial responsibility in such matters. With Mr. Hepburn was J. P. Bickell, Toronto mining magnate.

The defence minister today announced the administrators of the Naval Control Service, whose job it is to direct the routing of Canadian shipping. Operations of the board became effective Saturday night. They are Acting Commander R. H. Oland,

SPORT NEWS
The World Over

Rossland Opens Boxla Semi-Final Five-Game Series In Trail Tonight

Payoff and playoff time has once again rolled around in the West Kootenay Boxla League. At Trail tonight the Golden Bears entertain the Rossland Redmen in the first of a best of five series for the right to meet the Nelson Maple Leafs in the finals and to advance against the Coast champions next month.

The chips will definitely be down tonight for whoever wins tonight will be strong favorites to take the series. And the Bears are odds-on too, for in three games between these two teams in the league schedule the decision went to the Trailites as many times. Up in Rossland, however, it is a somewhat different story for the Injuns have taken the nod two out of three. Their lone setback was incurred last week when the teams were forced to play a combination of hockey and lacrosse as result of a slippery floor caused by afternoon and early evening rains. And Jimmy Morris, handling the Bears in the absence of Ab Cronie, was better schooled in the art of the game on skates than was Gordie Ezart.

But in any branch of sport the underdogs have a habit of rising to the occasion and often upsetting the favorites and the dopesters. Tonight the Indians will be in a fair position to accomplish such a thing for they will be as strong as they can be for the rest of the season.

LINEUPS

The teams will likely be:

Rossland — Johnny Gidinski, goal; Sid Simcock, Jack Neal, Ed Jorgenson and Ernie Carkner, defence; Ross Saundry and Ross Forrest, rovers; George Anderson and Fred Ostrikoff, centres; Joe Laface, Jack Ross, Mike Delich, Paddy Dougan, Paddy Topliss and Gordie Ezart, wings.

Trail — Louie Moro, goal; Don Lathom, Coupland, Bill Turik, and Hughie Miller, defence; Jim Kendall and Bob Kendall, rovers; Booney Sammartino and Tommy Harrison, centres; Marcus Smith, Baker Merlo, Eric Taylor and Ralph Temple, wings.

The second game of the series will be played in Rossland Friday night and third on Tuesday in Trail. If further games are necessary, they will be played Thursday in Rossland and Saturday in Trail.

Boston Rookie Slams Home Win; Yankees Defeated

By The Canadian Press

Another Cleveland pitcher learned yesterday that Ted Williams is a dangerous batter. The Boston rookie outfielder lined a home run off Pitcher Harry Eisenstat with the bases jammed to give the Red Sox a 7-4 American League baseball decision over the Indians.

The Tigers blew a five-run lead in the first half of the ninth inning, but came back with a run in their half to nip New York Yankees 7-6 and end the world champions' 10-game winning streak. Joe Dimaggio's 23rd homer of the year with two aboard featured Yanks' ninth-inning spree.

The only National League baseball game saw Boston Bees inflict another damaging blow to St. Louis Cardinals' sagging pennant hopes, Casey Stengel's team taking the last game of the series 2-1. It was Bees' third victory of the four-game set and it not only dropped the Cards 5½ games behind the league-leading Cincinnati Reds but also placed them only two games ahead of the onrushing third-place Chicago Cubs.

Baseball postponements—National, Pittsburgh at Brooklyn (rain), Cincinnati at New York (rain), Chicago at Philadelphia (rain), four games scheduled; American—Washington at St. Louis (played former date), Philadelphia at Chicago (played former date), four games scheduled.

AMERICAN

Boston	7	8	0
Cleveland	4	12	1

Lefebvre, Heving and Desautels, Peacock; Eisenstat, Stromme, Broaca and Hemsley.

New York	6	11	3
Detroit	7	11	2

Donald, Chandler, Murphy and Dickey; Newsom, McKain and Tebbetts.

NATIONAL

St. Louis	1	8	2
Boston	2	7	1

Weiland, Bowman and Owen; Erickson and Lopez.

Baseball Scores

INTERNATIONAL

Montreal 4, Buffalo 13.
Toronto 4, Rochester 1.
Baltimore 3, Syracuse 5.

ASSOCIATION

Indianapolis 6, Kansas City 2.
Toledo 2, St. Paul 5.
Columbus 5, Minneapolis 4.

NEW YORK (CP)—Britons will see American Football next Summer when two United States teams tour Britain and the continent playing exhibition games. First match of the tour will be at Cork, Eire.

Claimant to Middleweight Boxing Title in 1900's a Nelson Visitor

Curly Lynem, Prominent Hockey Trainer, Was Here With F. E. Joyner Family; All From Moose Jaw

An interested spectator at Monday night's Trail-Nelson boxla game was John Henry (Curly) Lynem, present Trainer of the Moose Jam Millers of the Saskatchewan Senior Hockey League, and shortly after the turn of the century was among the claimants to the world middleweight boxing championship.

Along with the Joyner family, also of Moose Jaw, Lynem had been spending the Summer, about two months, at the Summer home of the Joyners up the West Arm near McDonald's Landing. The Joyners, comprising Mr. and Mrs. F. E. Joyner, two girls, Thelma and Pat, and a boy, Bobby, have visited Nelson on numerous occasions in the past. Mr. Joyner is a general merchant in the prairie city. The party left Tuesday for Moose Jaw.

Last season was Curly's first at Moose Jaw and he will be there again this season. He has served for 10 years with North Battleford Beavers and previous to that eight with the old professional Calgary Tigers. In the season of 1937-38 he was with the Saskatoon Quakers and there Buddy Hammond, now a Nelson hockey player and lacrosse referee, was one of his proteges. His skill as a "rubber-downer" is known far and wide for he won the C.C.M. award for being judged the best trainer in Canadian hockey for the past couple of years.

ALSO COACHED

He has also had his hand in coaching and he had considerable success in this regard. A number of years he took over the Unity, Sask., puckchasers and carried them through to the Western Canadian intermediate hockey title, the furthest a team can go in this division of hockey.

He is also noted as a handler of boxers who consider him quite an acquisition when they get him to keep them in shape. When Lynem himself boxed, he got a great name for himself on the prairies under the name of Kid Curly. Among the best boxers he fought was Bob Fitzsimmons. In an interview Monday night Lynem claimed to have held the middleweight title of the world for 12 years and retired undefeated, but for most of the years during this period there was no definitely acknowledged champion, something of the sort of the situation existing today in wrestling circles.

Training has always been a second nature with Lynem. He operates a physical culture school in Moose Jaw. While he was in Nelson this Summer working on a patient, he took Freddy Graves and Albert Hooker under his care and great improvement was noted particularly in the case of Graves' knee. Albert also is expected to be ready for the playoffs although his charley horse is a stubborn affair, bothering him now for two lacrosse seasons.

It didn't take Lynem and the Joyners long to get enthused over lacrosse. Very little of the game is played on the prairies, but they said they have been getting a "real kick" out of it here. They saw about five or six games this year.

He is well-known in district hockey ranks. When both the Kimberley Dynamiters and the Trail Smoke Eaters, the latter when they won the Allan Cup, were engaged in title play, he travelled with them. A sport jacket which he now wears has both the emblems of the Moose Jaw Millers and the North Battleford Beavers, the latter when they were Western Canada champions.

Mr. Lynem is a veteran of both the Boer and the Great Wars.

BRAKE RELINING
We have the proper machinery for regrinding brake shoes.
Shorty's Repair Shop
714 BAKER ST. NELSON B.C.

Tigers and Yanks to Start Bantam Semis Saturday

Winners Will Meet the Giants in the Finals

The local kid baseball playoffs for the City Bantam Championships get under way Saturday morning when the Tigers and the Yanks begin a two out of three series for the right to meet the Giants. The first game will be played in the morning and the second in the afternoon. If a third is necessary it will be played the following Saturday morning.

The lineups of the three teams have been shuffled and the players for the Yanks will include Bud Hesse, Red Sahara, Lang, Ritchie Wassick, R. Ludlow, Billy Ludlow, Bud Whitfield, Alex Allan, "Pee Wee" Thain and Lloyd Ridenour.

The Tiger lineup will be Whitehead, Morrow, Crosby, Ritchie, Don Buchanan, Gordon Buchanan, Wallace, Red Wassick, Maglio and Allan.

The Giants will bring forth DesChamps, Arnot, Sopow, J. McGinn, D. McGinn, Boomer, Norris, Avis, Perdue, McDonald, Hielscher and Bob Thain.

Sports Roundup

By EDDIE BRIETZ

NEW YORK, Aug. 29 (AP).—The Casper, Wyo., white hope heavyweight boxing tournament was won by Jesse Owens — a Negro. . . The New York sheets are blasting Tony Galento for brutally beating up one of his sparring partner's at Sunday's session. . . Byron Nelson, the open champ, is busy designing new golf clubs for the Dayton concern which angels him. . . And Betty Jameson, the new women's golf queen, is around town trying to catch on as a dress designer.

When Lou Nova gets back from seeing Pastor vs. Louis, he'll tour New Jersey with a stock company, playing opposite Josephine Hutchinson. . . At the Wightman Cup matches, an autograph hunter asked Helen Wills Moody if she was a tennis player. . . Ouch! . . . Glen W. Naughton, an attorney, filed suit here yesterday charging a race horse he bought was "of unsound eye and refused to run a straight course on any track". . . But it was a pretty good hoss for the shape it was in.

Boxla Statistics

The box score of the Monday night Nelson-Trail lacrosse game, which resulted in a 14-14 tie, with no overtime being played, follows:

BOX SCORE

TRAIL	G	A	Pt	Pe
Moro, g	0	1	1	0
H. Miller, d	0	1	1	2
Lathom, d	0	2	2	2
Coupland, d	0	0	0	2
Turik, d	0	0	0	0
J. Kendall, r	2	1	3	5
R. Kendall, r	3	2	5	2
Sammartino, c	2	3	5	4
Merlo, c	2	2	4	0
Smith, w	2	0	2	4
Temple, w	1	0	1	0
Harrison, w	1	0	1	8
Taylor, w	1	0	1	0
Totals	14	12	26	29
NELSON				
Gibbons, g	0	0	0	0
Townsend, d	0	0	0	0
Morris, d	2	0	2	2
Campbell, d	0	2	2	4
Horswill, d	1	0	1	2
Egan, r	1	0	1	9
Walmsley, r	2	2	4	0
Bonneville, c	2	2	4	7
Blais, c	0	3	3	0
Bishop, w	1	3	4	0
Maxwell, w	3	0	3	0
Mills, w	1	1	2	0
R. Miller, w	1	0	1	0
Totals	14	13	27	24

Scores by periods:

Trail	1	3	4	6—14
Nelson	7	1	3	3—14

Stops by goalies:

Moro	9	4	8	8—29
Gibbons	7	8	7	7—29

Officials—Buddy Hammond and Curly Wheatley, referees; T. R. Wilson and Max DesBrisay, timekeepers; Albert Fletz and Sandy Zinlo, goal judges; Slim Porter, scorer.

BATH, England (CP)—For the first time since the Bath Road 100-mile cycling race was instituted in 1890, entries from a single club, the Bronte Wheelers, finished in first, second, and third places.

FAVORITE WINS HASTINGS RACE

VANCOUVER, Aug. 29 (CP). — Funderburg, a 2-1 favorite, won the fifth and feature race at Hastings Park today by beating Dark Amber and Volsleet to capture a purse of $500.

The horse, which covered the 6½ furlongs in 1:24 and was drawing away at the finish wire, returned $6.70, $4.85 and $3.85 for a $2 parimutuel bet.

Dark Amber paid $5.00 and $4.35 while Volsleet was worth $4.30.

Middlesex Loses Chance to Defeat Yorkshire Team

LONDON, Aug. 29 (CP.-Cable)—Defeated on the first innings by Surrey today Middlesex lost all chance of overcoming the first-place Yorkshire entry in the English County Cricket competition. The White Rose County defeated Hampshire by an innings and 11 runs yesterday.

Yorkshire now has won the championship 21 times and this year's victory marks its third successive title. The season closes September 4 but remaining games will not alter top position.

The Yorkshiremen to date have won 19 of their 27 matches while Middlesex has come out on top in 13 of their 31 games.

Today's results:

Surrey 234 and 376 runs for seven wickets declared (Squires 142); Middlesex 185 and 328 for four (Robertson 140).

Somerset 211 and 182; Derbyshire 134 and 262 for three (Townsend 142 not out).

Lancashire 262 and 301 for nine declared; Kent 182 and 382 for five (Fagg 138).

Gloucestershire 395 for nine declared; Nottinghamshire 199 and 140.

Essex 206 and 304 for five declared; Northamptonshire 173 and 127 (Farnes six for 47).

Worcestershire 368 and 299 for six declared; Warwickshire 317 and 35 runs for two wickets.

Glamorgan 334 and 153 for seven; Leicestershire 292 (Watson 145).

BATTING LEADERS

By The Associated Press

Batting, first three in each league.

	G	AB	R	H	Pct.
DiMaggio, Yank	90	348	85	142	.408
Foxx, Red Sox	113	428	121	155	.362
Mize, Cards	118	436	79	157	.360
Keller, Yankees	82	293	68	103	.352
Arnovich, Phill	115	427	56	145	.350
McCormick, R	119	485	81	162	.334

Home runs:

American league—Foxx, Red Sox, 34; Gordon, Yankees, 23; DiMaggio, Yankees 23; Greenberg, Tigers, 22; Trosky, Indians, 22.

National league—Ott, Giants, 27; Mize, Cardinals, 22; Camilli, Dodgers, 22.

Runs batted in:

American league—Williams, Red Sox, 114; DiMaggio, Yankees, 104; Foxx, Red Sox, 101; Johnson, Athletics, 94; Gordon, Yankees, 93.

National league — McCormick, Reds, 102; Camilli, Dodgers, 86; Medwick, Cardinals, 84.

REMEMBER WHEN?

Tonypandy Tommy Farr, the Welshman who didn't "have a chance" astonished experts with his plucky 15-round showing against Joe Louis, negro heavyweight boxing champion of the world, at New York two years ago tonight. The champion had little difficulty winning the decision, but he couldn't stop the rugged challenger.

72 Licences for Hunting Issued So Far, Nelson

Applications for hunting licences are now beginning to roll in, up to Tuesday a total of 72 being issued this season in Nelson. On the first of September the season will open for mountain sheep, rams only, in the electoral districts of Fernie, Cranbrook and Columbia, and will last till October 31; for mountain goat, South of the 56th parallel of North latitude, except in the electoral districts of North and South Okanagan and Grand Forks-Greenwood, and will last till December 15; and for bear, except white or Kermodei, through the district, and will last till June 30 of next year.

So far there have been 18 residents ordinary firearms licences issued, eight farmers' ordinary firearms licences, eight free farmers' firearms licences, 33 special licences for trapping, and five general licences, entitling big game hunting.

Amerks to Train at Port Arthur

PORT ARTHUR, Aug. 29 (CP). — New York Americans of the National Hockey League will hold their amateur school and training camp in Port Arthur's new artificial ice rink this Fall, according to information received by A. G. Pounsford, who has been negotiating with Americans.

Mr. Pounsford, executive member of the Port Arthur Bear Cats, Allan Cup champions, said Manager Mervyn (Red) Dutton of Americans had informed him the training session will open Oct. 4 with the amateur school, some 20 players attending until Oct. 11. The major league team's training camp will be held Oct. 10-21.

Under present plans New York Rangers of the N.H.L. will meet Americans in exhibition games here Oct. 20 and 21. Amateurs of Dutton's school probably will play an exhibition with the Bear Cats who will be training for the Winter Olympic Games.

BALL STANDINGS

AMERICAN

	W	L	Pct.	Bhd.
New York	87	35	.713	—
Boston	74	46	.617	12
Chicago	66	53	.555	19½
Cleveland	65	56	.537	21½
Detroit	63	58	.521	23½
Washington	52	71	.423	35½
Philadelphia	41	78	.345	44½
St. Louis	34	84	.288	51

NATIONAL

	W	L	Pct.	Bhd.
Cincinnati	73	45	.619	—
St. Louis	68	51	.571	5½
Chicago	68	55	.533	7½
Brooklyn	60	56	.517	12
New York	59	58	.504	13½
Pittsburgh	53	63	.457	19
Boston	52	66	.436	21
Philadelphia	38	77	.330	33½

CLOSE GAMES IN ENGLISH LEAGUE

LONDON, Aug 29 (CP Cable)—Three games were played in the English Football League today. Grimsby Town and Wolverhampton Wanderers battled to a scoreless draw in a first-division battle while Rochdale defeated Wrexham 1-0 and Southport and Tranmere Rovers played to a 3-3 draw in Northern section contests.

Natal-Michel and Lethbridge Split Doubleheader in Baseball at Natal

NATAL, B. C.—Playing before the largest crowds of the season at the Natal Ball Park Sunday, the Natal-Michel Buffaloes split a double-header with the highly touted Lethbridge Galt Miners, losing the first game 5-4 and trouncing the visitors 14-3 in the nightcap, thus avenging their double defeat at Lethbridge only a week previous when they lost by 3-2 and 11-2 scores.

The large crowd that was on hand witnessed the best games played on the Natal diamond for some time as the Buffaloes played sparkling baseball behind the pitching of the Krall brothers, Tom and John, who went the entire route, allowing but 15 safe hits in the two games. Their team mates gathered a total of 20 bingles off the combined hurling of three Lethbridge hurlers. In the first game Tom Krall, ace pitcher of the Natal-Michel Buffaloes, once again hooked up in a tight pitchers' duel with Art Lewis of Lethbridge and once again the youthful team behind him committed costly errors that paved the way for an unearned win as the visitors were outhit 8-7. Going into the last of the eighth behind a 5-1 score, the Buffaloes came within tieing the score as they got to Lewis for four successive hits to score three runs and have the tying run called out at home plate on a close play, much to the dissatisfaction of the crowd.

Lethbridge took an early one run lead in the second inning to have the Buffaloes tie it up in the third. The visitors took a commanding four run lead scoring one run in the fourth, seventh and two in the eighth, climaxed by Sorokoski's home run with one on, the only home run of the day.

The fielding of both teams were the highlights, especially the catch of Chervinski in right field who after backing up against the fence managed to hold onto the ball hit by T. Krall, as it was already going over the fence.

T. Krall struck out seven Miners while A. Lewis struck out six Buffaloes.

Both teams committed three errors. The game was umpired by J. Josey of Natal and J. Gerla of Lethbridge.

In the second game the Buffaloes collected 12 hits off the combined hurling of Chervinski and M. Slavich, with the former going to the showers in the sixth inning after the Buffaloes went on a scoring rampage in the third inning when they scored seven runs after spotting Lethbridge two runs in the first of the third. They continued the slaughter in the fourth with three more runs and two in the fifth while holding the Miners to a lone run in the eighth.

The honors of the second game went to Pitcher John "Tosin" Krall who silenced the heavy hitting Lethbridge team with eight scattered hits and drove in three runs with two timely hits, the first hit starting off the seven run attack in the third inning. He was aided by the fielding of Centre Fielder M. White who caught a 400 foot fly off Luciani in the eighth inning.

From the third inning the Lethbridge team fell apart as they committed eight glaring errors, many of these on easy fly balls which helped increase the score. It was the most runs scored against them in a single game this year. The game was umpired by A. Krall of Natal and J. Gerla of Lethbridge.

Score by innings:

First game:

Lethbridge Galt Miners	1	0	1	2	0	0	5			
Natal-Michel Buffaloes	0	0	1	0	0	3	0	4		

Batteries: Art Lewis and Wray; Tom Krall and Weaver.

Second game:

Lethbridge	0	0	2	0	0	1	0	3
Natal-Michel	0	0	7	3	2	0	2x	14

Batteries: Stan Chervinski, M. Slavich and Wray; J. Krall and Weaver.

Umpires: John Josay and Albert Krall of Natal and J. Gerla of Lethbridge.

Champion

Winner of the United States Women's National Golf championship, 20-year-old Betty Jameson is shown slamming a shot down the fairway on her victory march.

MORE ABOUT SHIPS HELD

(Continued From Page One)

Collector Harry Durning's order followed by only a few hours the statement of President Roosevelt at a press conference that the Bremen was being held to make certain she could not be equipped at sea for offence purposes. The same treatment, the President said would be given the merchant ships of all potential European belligerents.

Durning said the search of the Bremen will start afresh in the morning and that the other ships will be searched simultaneously. Delay in the sailing of the Normandie and the Aquitania was likely.

The Bremen, the pride of the German merchant fleet, had been ordered by Berlin to return home at the earliest possible moment, abandoning her scheduled passenger list.

100 WORK ON BREMEN

The collector said he hoped to complete the search before tomorrow night and that 100 customs men were at work on the Bremen alone. The search, he added, was "absolutely made for arms and nothing else."

Today's search of the Bremen, he said, disclosed no guns — nothing subject to seizure except a camera and an ikon, a Russian religious image, which he stated were not declared on the ship's manifesto.

Officials of the German line, who said they were advised that Durning was "not fully satisfied with today's search" expressed amazement in view of the all-day scouring of the ship by dozens of customs men.

It was Capt. William Dreschell, Marine Superintendent of the North German Lloyd line, who said the German Embassy was protesting to the State Department. Earlier, he denounced the enforced delay as "a very unfriendly act" by the United States.

MORE ABOUT COAST HEARING

(Continued From Page One)

"At the moment the material (of the affidavit) is nothing but propaganda," General Clark said. "The Mayor should name the individual or individuals who are suspected of participating in this money."

"Nothing would please me more than to have this witness here," the Chief Constable's counsel said when Judge Harper commented that the Commission had no jurisdiction in the matter at present. "But what I complain of is the innuendo against my client, Brigadier Foster. The Mayor should name the man he suspects."

"Well, you've got it before the public now," the Chairman said. "You can fight it out before a Supreme Court Judge."

Phil Farley Leads Canadian Qualifiers in U. S. Golf Tourney

NEW YORK, Aug. 29 (CP)—Smiling Phil Farley of Toronto led a band of six Canadians who qualified today for starting berths in the 43rd United States amateur golf championship.

Farley fired two sub-par 71's at Buffalo, N. Y., to win the medalist honors in that sectional elimination and Canadians also captured four other qualifying places in the seven available at Buffalo.

Little Joe Thompson of Hamilton, Ont., perennial qualifier for the big tournament to be held at Chicago September 11-16, found 78-77—155 good enough to gain a tourney spot at Mamaroneck, N. Y., for one of the 17 places available in the Metropolitan district.

Another Canadian eligible for the championship play is C. Ross (Sandy) Somerville, who, as champion in 1932, qualified automatically along with the nine other former champions or champions in their own country.

MEAD AND WEILL SUSPENDED FOR CONDUCT DETRIMENTAL TO BOXING

By SID FEDER

NEW YORK, Aug. 29 (AP).—Eddie Mead and Al Weill, managers of Henry Armstrong and Lou Ambers, were suspended by the New York State Athletic Commission today for "conduct detrimental to boxing", but the fistic fathers turned their backs on the "charges" Mead made after last week's lightweight title fight.

The Commission announced its meeting, open to newspapermen, was for the purpose of "investigating" statements Mead made concerning Referee Arthur Donovan's officiating of the fight, which Ambers won after five rounds were taken from Armstrong for low punching. He presented his charges, among which was one that Donovan was "incompetent and should have his licence taken away."

When he was finished the Commission decided there was nothing to them.

The two managers were suspended the Commission said, because their antics the night of the fight "tended to create a disorder."

At various times during the bout, both climbed onto the apron of the ring and exchanged shouted words with Donovan.

Mead was suspended for a year and a month and Weill for four months, but the Commissioners then felt they would temper "justice with mercy" and agreed to lift the suspensions for 30 days prior to and including the scheduled bout between Armstrong and Ambers for the welterweight title, slated for some time in early November.

Donovan was summoned but was not asked to refute Mead's charges.

Touring English Cricketers Win

TORONTO, Aug. 29 (CP)—The touring English schoolboy cricket team defeated Upper Canada College by seven wickets in a one-day game here today. The Toronto team, batting first, was all out for 115 runs and the visitors replied with 127 for three wickets.

Kootenays, Coast Nearing Finals in Box Lacrosse

Both the Intercity Boxla league at the Coast and the West Kootenay league are either in the throes or on the verge of the playoffs in their own sectors, to decide who will be pitted in the British Columbia finals in the Kootenays late in September.

The first game of the best of three series for the provincial championship will be played in the home of the Kootenay champions September 23, a Saturday, with the second contest scheduled for the following Monday and the third and deciding for Wednesday. The Mann Cup finals will be played at the Coast, starting October 3, apparently regardless of whether the Kootenays are in the Canadian championships or not.

There is a strong possibility that the same two teams as last year will play off for the B.C. title. Nelson Maple Leafs completed their league schedule well on top of the rest of the pack and are now resting while Rossland and Trail start battling tonight in a best of five affair to decide their opponents in the district finals. Meanwhile New Westminster Adanacs go into the third game of their series with their intra-city rivals, the Salmonbellies. Mann Cup champions two years back, tomorrow night and are favorites to win their third straight and win their way into the league finals against Burrard Olympics.

Keighley, Brantford Win English Rugby

LONDON, Aug. 29 (CP Cable)—Keighley defeated Bramley 13-7 and Brantford Northern edged out Dewsbury 8-3 in scheduled English Rugby League games played today.

Columbia Trout Gets Away With Fawcett Outfit

TRAIL, B. C., Aug. 28—Trail's not a fisherman's town, but the tale from Cranbrook's Rod and Gun Club of anglers having to saw their way out of a forest with their catch, started the Izaak Walton's gossipping here Monday.

Out of the huddle came George Fawcett's story of his cane rod being stolen by a fish this weekend. Fawcett, fishing down the Columbia Sunday, found he had left his reel in the car which had brought him and a fellow angler from Trail. He rigged up a line from leaders, and then propped the expensive pole between two rocks after throwing the improvised line into the water. A big trout rose to the bait, took "hook, line and sinker," pulled the rod out from the rocks, and departed for parts unknown.

SPICE IN SPORT

By ALAN RANDAL

NEW YORK, Aug. 29 (CP)—Two years ago Joe Louis chased Bob Pastor around for 10 rounds and looked pretty bad doing it—so today, referring to that boy, Manager Jack Blackburn said: "Joe sure laid an aig in that one but it was a golden aig. . . . We're going to hatch that aig in Detroit next month when Joe meets Bob again."

On the other side of the coming championship tangle Manager Jimmy Johnston, familiarly known as "the boy bandit" is talking a terrific fight for Pastor. . . . "I have been slugging that Louis mentally for a week," Johnston told scribes. . . . "He's punch drunk already . . . even my secretary could knock him over . . . Oh my, what Pastor is going to do to Joe" . . .

Cincinnati Reds are having the best season at the box office they've had in years. . . . So many fans ordered tickets for the recent series with St. Louis it was necessary to refund $30,000. . . . The tip here is to look for fat Freddy Fitzsimmons to drop his pitching chores for Brooklyn and take over a coaching spot with the Dodgers next year.

Entries for Nelson Labor Day Golf Includes From Vancouver, Edmonton

Entries are still coming in for the Labor Day golf tournament at the Nelson Golf and Country Club, the competitions in both the men's and ladies' sections being open to members of any golf club anywhere. For the men the Leigh Cup will be at stake, and for the ladies the Kootenay Breweries Trophy will be the prize.

Golfers have still to Friday evening to complete their qualifying rounds.

Entries to date include golfers from such points as Vancouver, Edmonton and Kimberley as well as members of clubs in the immediate Nelson district such as from Kaslo and New Denver.

The decision of the Match Committee that the first rounds may be played either Saturday afternoon or Sunday morning makes it possible for members who are unable to play on the Saturday to play their matches Sunday and still be on schedule for the second rounds Sunday afternoon.

Wholesale Distributors
Snap-On and Blue Point Tools
Acme Automotive
611 Baker Supply Phone 1040

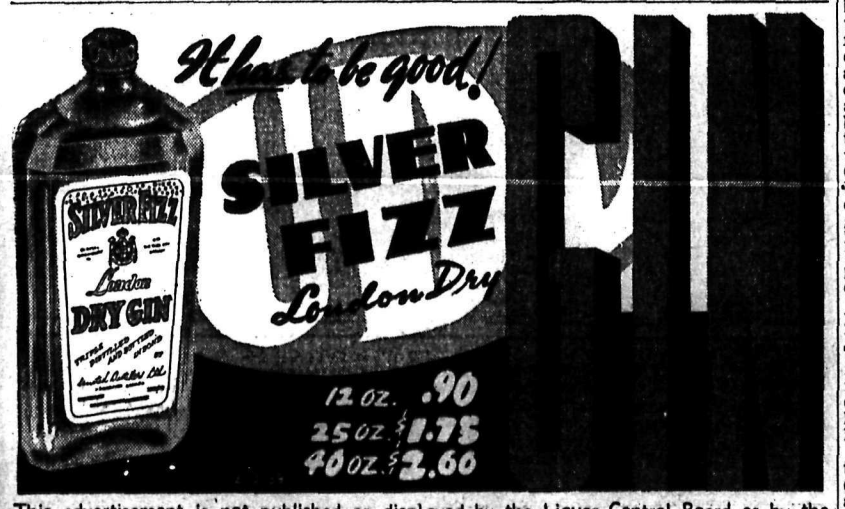

This advertisement is not published or displayed by the Liquor Control Board or by the Government of British Columbia.

A distinguished imported whisky
NOW REDUCED IN PRICE!

DISTILLED and BOTTLED in Scotland
WAS $3.25 26⅔ OZ. NOW $3.10
30-R THE DISTILLERS AGENCY LTD., EDINBURGH, SCOTLAND
King George IV
IMPORTED SCOTCH WHISKY
This advertisement is not published or displayed by the Liquor Control Board or by the Government of British Columbia.

If It's Really Wanted....It Will Sell Fast on This Page

Nelson Daily News

Member of The Canadian Daily Newspapers Association

Telephone 144

Private Exchange Connecting to All Departments.

Classified Advertising Rates — 11c Per Line

(Minimum 2 Lines)

2 lines, per insertion	$ .22
2 lines, 6 consecutive insertions	.88
(6 for the price of 4)	
3 lines, per insertion	.33
3 lines, 6 consecutive insertions	1.32
2 lines 1 month	2.86
3 lines, 1 month	4.29

For advertisements of more than three lines, calculate on the above basis.

Box numbers 11c extra. This covers any number of insertions.

LEGAL NOTICES

18c per lines, first insertion and 14c each subsequent insertion.

ALL ABOVE RATES LESS 10% FOR PROMPT PAYMENT.

SPECIAL LOW RATE

Situations Wanted, 25c for any required number of lines for six days, payable in advance.

SUBSCRIPTION RATES

Single copy	$ .05
By carrier, per week	.25
By carrier, per year	13.00
By Mail:	
One month	$ .75
Three months	2.00
Six months	4.00
One year	8.00

Above rates apply in Canada, the United States, and the United Kingdom, to subscribers living outside regular carrier areas.

Elsewhere and in Canada where extra postage is required, one month $1.50, three months $4.00, six months $8.00, one year $15.00.

Place Guards on Four Armories in Kootenay Section

Armed guards have been placed on the four armories in the Kootenay—those at Nelson, Trail, Cranbrook and Kimberley—in common with those of the rest of Canada.

Instructions from Major D. Philpott of Cranbrook, commanding the 24th Brigade of Field Artillery, were received by the battery commanders at these four points Saturday morning, and the guards went on duty at noon Saturday.—A 24-hour guard is maintained, the men having four hours on and eight off.

TRAIL LEGION READY

TRAIL, B. C., Aug. 29 — Rossland-Trail 109th Field Battery, R. C. A., in accordance with defence measures being taken throughout Canada against sabotage during the crisis, now retains a 24-hour guard over the armories here.

Members of the Canadian Legion's Trail branches are also standing by for emergency service, it was reported. To date 125 have registered for home defence.

Abe Announces New Government

TOKYO, Aug. 29 (AP)—General Nobuyuki Abe today announced the personnel of his cabinet which is expected to give Japan an isolationist foreign policy, and disclosed he would retain the foreign affairs portfolio himself for the time being.

The new war minister will be General Shunroku Hata, commander of the Japanese forces in Central China most of last year and more recently chief military aide-de-Camp to Emperor Hirohito. The navy portfolio goes to Vice Admiral Zengo Yoshida, Commander-in-Chief of the combined fleet.

The new cabinet takes over from that of Baron Kiichiro Hiranuma which resigned because of the setback to its policies suffered when Germany concluded her non-aggression pact with Soviet Russia, Japan's old enemy.

BUSINESS AND PROFESSIONAL DIRECTORY

ASSAYERS

E. W. WIDDOWSON, PROVINCIAL Analyst, Assayer, Metallurgical Engineer. Sampling Agents for Trail Smelter. 301-305, Josephine Street, Nelson, B. C.

GRENVILLE H. GRIMWOOD Provincial Assayer and Chemist, 420 Fall Street. P. O. Box 9, Nelson, B. C. Representing shippers interest at Trail, B. C.

HAROLD S. ELMES, ROSSLAND B. C., Provincial Assayer, Chemist. Individual Representatives for shippers at Trail Smelter.

CHIROPRACTORS

J. R. McMILLAN, D. C., NEUROcalometer, X-ray. McCullock Blk

DR. WILBERT BROCK PALMER Graduate X-ray 16 years experience. 542 Baker St Phone 969

CORSETIERES

SPENCER CORSETS, MRS. V. M Campbell, 370 Baker St. Ph. 668

ENGINEERS AND SURVEYORS

BOYD C. AFFLECK, Fruitvale, B. C Surveyor and Engineer. 'Phone "Beaver Falls."

HOMES FOR THE AGED

CONDUCTED BY THE SISTERS of the Love of Jesus. St. Jude's Home of Rest for elderly couples. St. Anthony's Guest House and the Priory Guest House for ladies over sixty. Private rooms with bath. Beautiful location. A real Home with every comfort. Nursing care when needed. Apply to Mother Superior, 949 West 27th Avenue, Vancouver, B. C.

INSURANCE AND REAL ESTATE

C. D. BLACKWOOD, Insurance of every description. Real Est. Ph. 99.

SEE D. L. KERR, AGENT FOR Wawanesa Fire Ins. For better rates

J. E. ANNABLE, REAL ESTATE, Rentals, Insurance. Annable Blk.

CHAS. F. McHARDY, INSURANCE, Real Estate. Phone 135.

R. W. DAWSON, Real Estate, Insurance, Rentals. Next Hipperson Hardware. Baker St. Phone 197.

MACHINISTS

BENNETTS LIMITED
Machine shop, acetylene and electric welding, motor rewinding, commercial refrigeration.
Phone 593, 324 Vernon St.

PATENT ATTORNEYS

W. ST. J. MILLER, A. M. E. I. C., Registered Patent Attorney, Canada and U. S. A. 703-2nd St. W., Calgary. Advice free, confidential.

SASH FACTORIES

LAWSON'S SASH FACTORY, Hardwood merchant, 273 Baker St

SECOND HAND STORES

WE BUY, SELL & EXCHANGE furniture, etc. Ark Store. Ph. 534.

HOME FURNITURE, BUY, SELL, Exch., Rpr., Upholster. Phone 1032.

WATCH REPAIRING

When SUTHERLAND repairs your watch it is on time all the time 345, Baker St., Nelson, B. C.

German Heel Stamps Hard on Slovak People

BRATISLAVA, Slovakia, Aug. 29 (AP)—German martial law was proclaimed in nominally independent Slovakia today by Premier Josef Tiso. Notices signed by the Premier appeared on public streets stating:

All difficulties between Slovak citizens and German troops are to be tried in German military courts.

Slovaks must furnish the food supply of the German army, "here to protect our young state against the threatening Polish danger."

Slovak stores must accept German currency from soldiers at the rate of one mark for 10 Slovak crowns.

A similar rate was enforced last March when Adolf Hitler guaranteed Slovak's independence and Germans began occupying military zones. It represented a 50 per cent devaluation of the crown.

HELP WANTED

CHRISTMAS CARD SALESPEOple. Big profits if you are a worker and begin NOW. Choice of 4 different samples—over 300 designs — more than twice any other line in Canada. You can satisfy any taste or pocket book. 20 different Boxed Assortments, Tags and Seals. Wonderful Birthday Box. Everything you need so you can sell something to every prospect. No experience necessary. Extra bonus cards for early orders. Literature sent without obligation. Be first, write today.
MASTER KRAFT LIMITED,
Room 14 Doherty Bldg., Toronto.

WANTED — A GOOD SHINGLE Packer. One that can pack 20,000 or better in eight hours. One good handy all round man for ranch work. Apply to Chas. O. Rodgers Limited, Creston, B. C.

WANTED MAN TO CUT AND skid 20 cords of cord wood on contract. California Mine, General Delivery, Nelson, B. C.

EXPERIENCED WILLING WOMAN or girl for farm housework. Wages $15. Mrs. K. Popoff, Slocan City.

EXP. WILLING FARM HAND, able to milk F. Forch, Erie, B. C.

PERSONAL

TWO MEN DESIRE TRANSPORTation to Vancouver. Experienced drivers. Box 8311 Daily News.

BACK-TO-SCHOOL - YOUR CHILD needs the best Fresh Fruits and Vegtbls. so buy at the Star. Ph. 10.

THE LARGEST ASSORTMENT OF text books in Kootenay on display Mann, Rutherford Co., 498 Baker.

DRIVING VANCOUVER SEPT. 1. Room for 3. Ph. 434L2 mornings.

MEN — SUITS CLEANED, PRESSed, repaired or altered. H. J Wilton's, Ph. 107, 534 Josephine.

BREAD AT EVERY MEAL IS what the growing child needs! Buy Choquette's Mother's Bread.

SANITARY RUBBER GOODS. 24 Latex $1. Free price list. J. Jensen, 1042 Haro, Vancouver, B. C.

WHEN IN VANCOUVER STOP AT Almer Hotel. Opp. C. P. R. Depot.

AN OFFER TO EVERY INventor, list of wanted inventions and full information sent free. The Ramsay Company, World Patent Attorneys, 273 Bank St., Ottawa.

GENUINE LATEX SPECIAL GTD 25 for $1.00 or jiffy prepared 18 for $1.00 (free catalogue) National Importers, Box 244, Edmonton.

REFINED ENGLISH WIDOW, AGE 42, new from England, wishes to meet gentleman, with means. Object matrimony. Genuine. Box 8257 Daily News.

MARRY? HUNDREDS TO CHOOSE from. Many with means, Particulars 10c. Ladies free. Canadian Correspondence Club, Box 128, Calgary, Alberta.

VACATION SNAP SHOTS BRING back pleasant memories. Let us make extra prints for relatives and friends. Prints 3c each. Films developed and printed 25c. Krystal Photos, Wilkie, Sask.

BOYS — STAMPS — GIRLS Foreign and British Colony stamps at far less than catalogue prices. Write at once, for approval sheets to G. F. Goodwin, 811, 5th Avenue West, Calgary, Alberta.

ENROLL NOW FOR A BEAUTY Course under Professor Nicholas, internationally famous hair stylist and Beauty Culture Authority. Write for particulars, Spokane School of Beauty Culture, Spokane, Washington.

HYGIENE SANITARY SUPPLIES and drug sundries. For highest quality goods at lowest prices, write for latest price list, or send $1 for Special Sample assortment of 24 postpaid under plain sealed cover. Western Supply Agency, Box 667 Vancouver, B. C.

FREE SEX BOOKS, CATALOGUE on request — 12 pages includes Drug Sundries. Largest assortment of Sanitary Rubber Goods in Canada. Send 25c for six samples Supreme Brand Latex. Adults only. Supreme Specialty Co., Dept. N-D, 169 Yonge Street, Toronto, Ontario.

Italy Serene and Optimistic

ROME, Aug. 29 (AP)— Italy felt that today would be a decisive one in Europe's history, but retained the serenity she has shown all through this crisis.

Italians looked to Premier Mussolini to step in at the last moment and save peace, in the event the negotiations between the British Government and Fuehrer Hitler broke down.

Life went on normally here in almost every respect. The people displayed optimism which astounded the few remaining foreigners.

Italy maintained open frontiers and normal telephone and telegraph service, except with those countries which cut them off.

Railways operated normally. Food shops had their normal supplies. There was no rush to stock up victuals. Theatres were open. Cafes were as busy as ever.

A ban of civilian automobile traffic was ordered beginning next Sunday to conserve gasoline supplies. Exemptions may be granted by the military authorities.

Restaurants were ordered to serve only one meat or fish course beginning tomorrow.

U.S. Isolationists May Switch on Neutrality Act; Fear Loss of Big War Business to Canada

NEW YORK, Aug. 29 (CP)—The New York Herald Tribune today printed a Washington report Congressional isolationists are ready to revoke the existing United States neutrality legislation and said Canada's strategic position was a factor in the decision.

The Neutrality Act, which was forced through last session over President Roosevelt's objections, requires a mandatory embargo on implements of war to all belligerents the minute the President has recognized formally that war is in progress. Its repeal would benefit Britain and France, which, with their mighty fleets, could protect shipments of war essentials across the Atlantic. It would mean little to Germany and her allies.

The Herald Tribune's dispatch said it was the leading members of the Republican-Democratic isolationist bloc who have decided to switch their stand if war comes and throw their votes to revocation of the Neutrality Act at the special session of Congress that inevitably would follow.

Canada, the dispatch continued, "has assumed large proportions in the eyes of diplomats here in the light of forthcoming war. . . . Numerous persons have pointed out that, if war came and large corporations were prohibited from making war exports, many would move across the Canadian border, acquire plants already in existence and continue manufacturing and shipping."

Canada's important position in the financial picture also was discussed. Under existing legislation, Britain can not borrow in the United States because of non-payment of Great War debts. Canada, however, is on excellent financial terms with the United States. With her credit, the dispatch pointed out, Canada could borrow easily from United States and pass either the money or necessary products on to Britain.

The isolationists reported switching their stand on the Neutrality Act were described as believing an embargo on supplies would affect the American payrolls and hit the country's markets for cotton, oil, wheat, steel and other products.

In addition, both Britain and France have large orders outstanding for United States airplanes. Should war break out and the Neutrality Act not be revised or revoked, these could not be shipped. Britain and other parts of the Empire have contracted for 715 planes; France for 555. Fewer than 200 have been shipped to date. Germany and Italy have no such orders.

Social . . . BALFOUR

BALFOUR, B. C.—Mrs. Allen visited Balfour for a couple of days.

Mrs. W. McKay and son Ellis were in Nelson Saturday.

Mrs. Raper of Johnson's Landing visited Balfour leaving Saturday for Nelson accompanying her daughter, Miss Dorothy Raper, who left for Lumberton Sunday.

Mr. and Mrs. N. Hoskin of Calgary spent a few days visiting relatives in Balfour.

Mrs. H. Hudson and daughter Audrie visited in Nelson.

Mr. and Mrs. Burnett of Nelson visited the S. S. Fraser home.

Mrs. J. MacDonald was in town Saturday.

BIRTHS

VAN — To Mr. and Mrs. G. A. Van of Sheep Creek, at the Mater Misericordiae Hospital, Rossland, on August 26, a son.

TURNER — To Mr. and Mrs. Arthur Turner at the Mater Misericordiae Hospital, Rossland, August 26, a son.

LORD — To Mr. and Mrs. Lindsay Lord of Natal, a daughter, on August 26, 1939.

SITUATIONS WANTED

Special Low Rate for advertisements under this classification to assist people seeking employment. Only 25c for one week (6 days) covers any number of required lines. Payable in advance.

WELL EDUCATED MARRIED couple, farm or ranch work, 35 and 30 years of age, Canadian. Capable of taking full charge. Separate house preferable. Own truck. No children. Box 8337 Daily News.

YOUNG MAN REQUIRES WORK. Will tackle anything. Experienced in painting and insulating Also handy at gardening and all carpenter repair work. Box 8281 Daily News.

EXPERIENCED BOOKKEEPER & general office clerk with best of references, requires work. Part time accounts a specialty. Will go any place. Box 8280 Daily News.

FIRST CLASS HOUSE KEEPER wants work at once. Will go anywhere. Good cook and clean. Would like housework or hotel work. Box 8032 Daily News.

AMBITIOUS YOUNG MAN 27, DEsires work in grocery or meat market. 12 years experience Qualifications and references. Box 8081 Daily News.

YOUNG MAN WHO HAS HAD EXperience in many lines of work seeks employment. Good references. Box 8287 Daily News.

HIGH SCHOOL GIRL, 17, EXPERIenced, wants home in return for services in Trail. Write Miss Swanson, Ross Spur, B. C.

GIRL GOING TO BUSINESS School wants room and board in exchange for light services. Box 8277 Daily News.

EXPERIENCED PACKER WANTS work packing apples anywhere. Write Miss E. Reimer, Renata, B.C.

HIGH SCHOOL GIRL WANTS board and room in return for services. Esther Nelson, Blewett, B.C.

EXPERIENCED PRAIRIE GIRL wants housework Phone 794R2.

LEGAL NOTICES

NOTICE TO CREDITORS

In the matter of the estate of Alfred Greenway, deceased

NOTICE is hereby given that Montague Edward Harper, Official Administrator, was on the 23rd day of May, 1939, appointed Administrator with the will annexed of the estate of Alfred Greenway, deceased, who died at Balfour, B. C., on the 3rd day of February, 1939, AND that all persons having claims against the said estate are required to file particulars thereof duly verified with the undersigned solicitors on or before the 5th day of October, 1939, after which date the assets of the said estate will be distributed among the persons entitled thereto, having regard only to the claims which shall then have been filed as above required.

Dated at Nelson, B. C., this 28th day of August, 1939.

O'SHEA & GARLAND,
P. O. Box 490, Nelson, B. C.
Solicitors for the Administrator.

ROOM AND BOARD

WILL TAKE SCHOOL GIRL, SERvices accepted as part payment. 413 Richards Street.

COMFORTABLE ROOM AND board for student. 310 Carbonate.

COMFORTABLE BOARD & ROOM 1 schl. girl. Box 8296 Daily News.

BOARD AND ROOM FOR THREE men. 711 Latimer Street.

ROOM AND BOARD. APPLY 311 Carbonate Street.

WANTED ROOM AND BOARD. Box 8318 Daily News.

BUSINESS OPPORTUNITIES

GEN. STORE AND ICE CREAM parlor. Good paying business in progressive dist. Forced to sell owing to ill health. Apply to Box 8335 Daily News.

LOST AND FOUND

LOST, BLACK SCHAEFFER PENcil, gold band. Name engraved on side. Phone 686.

TEACHERS WANTED

WANTED—LADY TEACHER FOR private home. Three pupils. Mrs. A. G. Watson, Appledale, B. C.

Want to Sell Something? PHONE 144

FOR AND WANTED TO RENT

MARSDEN APTS. 408 VERNON ST. under new management. Redectd. furn. & unfurn. rooms. Reasonable.

WANTED FOR RENT, MODERN house with 3 bedrooms or could purchase on rental basis. Ph. 823R.

FOR RENT SIX ROOM HOUSE. 706 Silica Street, $22 per month Ap. Ph. 662 during business hours

FOR RENT MODERN APARTments. Unfurnished. Apply Room 203 Johnstone Building.

WANTED TO RENT A SMALL house in Nelson by October 1. Box 7423 Daily News.

WANTED, FURN. OR UNFURN. room or suite Box 8319 Daily News

FOR RENT — 6 ROOM HOUSE, Furnace. Stanley Street. Phone 67.

FURN. AND UNFURN 3 & 4 RM. suites, reduced rates. Kerr Apts.

FOR RENT APARTMENT, MEDIcal Arts bldg. Ap C F McHardy

FURNISHED HOUSEKEEPING rooms for rent Annable Block

TERRACE APTS Beautiful modern frigidaire equipped suites

ROYAL HOTEL. NEW LOW monthly rates Phone 686.

FOR RENT—THREE ROOM FURNished flat. Phone 366-L.

MODERN HOUSE FOR RENT. Phone 918-R.

LIVESTOCK, POULTRY AND SUPPLIES, ETC.

GOOD JERSEY COW FOR SALE. Very rich in butter fat. Two gallons milk daily. Gentle. In her prime. Has had three calves, believed now in calf. Ed. Hazlewood, Longbeach, R. R. 1, Nelson.

PURE BRED AYRSHIRE COW. Fresh 4th calf. W. Thompson, Ymir

YOUNG PIGS — SIZE AND QUALity $5, delivered Alex Cheyne, Erie

6 WKS. PIGS $5, PRICE DELVRD. Good stock Riverside Ranch, Trail

FOR SALE—COW, GOOD MILKER Mike Chernenkoff Crescent Valley

FOR SALE, JERSEY COW, SIX yrs. old. Box 8269 Daily News.

FARM, GARDEN & NURSERY PRODUCTS, FERTILIZER

FRUIT GROWERS!
Ship your berries and cherries to an Independent Fruit Company. Returns are made every Saturday.
ROYAL FRUIT COMPANY
REGINA, SASK.

FOR SALE MISCELLANEOUS

BUILDING MATERIALS

Cement, Lime Plaster and Brick, Paints and Varnishes, common and Coast Lumber, Shingles, *Laths and Mouldings, Glass of all* kinds, Roofing Materials, Building Papers, Insul-Board and Lath, Calcium Chloride, Reinforcing Iron, Wall Finishes.

NELSON SASH & DOOR CO., LTD.
701 Front Street Phone 292

PIPE, TUBES, FITTINGS
NEW AND USED
Large stocks for immediate shipment
SWARTZ PIPE YARD
1st Avenue and Main St.
Vancouver, B. C.

WHISKY BARRELS FOR WINE All sizes; also barrels for other purposes. Active Trading, 916 Powell Street, Vancouver, B. C.

PIPE AND FITTING
ATLAS IRON & METALS LTD
250 Prior Std. Vancouver, B. C

FOR SALE — BARRELS, KEGS, sugar sacks, liners McDonald Jam Company, Ltd., Nelson, B. C.

SILVER PLATED CONN SAXOphone and case. Excellent condition, $25. Phone 189L1.

$30 VIOLIN, SACRIFICE FOR $15. Apply Daily News Office, Jordan Block, Rossland, B. C.

PIANO FOR SALE IN EXCELLENT condition. Box 8323 Daily News.

FOR SALE HAY BAILER, GOOD shape. F. Forch, P. O. Erie.

WANTED MISCELLANEOUS

SHIP US YOUR SCRAP METALS or iron, any quantity. Top prices paid. Active Trading Company, 916 Powell St., Vancouver, B. C.

MACHINERY

CITY AUTO WRECKERS CAN bring their Portable Arc Welder to you, anywhere. 431 Josephine st.

PETS, CANARIES, BEES, ETC.

PUREBRED LABRADOR PUPS for sale. Mature dogs. Harrop, Abbotsford, B. C.

CLASSIFIED MAIL ORDERS from out-of-town residents given prompt attention

PROPERTY, HOUSES, FARMS

For Sale

One of Nelson's most beautiful and modern homes, the property of the late Dr. D. W. McKay. Splendidly located on two large lots in Rosemont. House is stuccoed and consists of large living-room with open fireplace; glassed-in alcove; dining-room and breakfast-room; kitchen with built-in plumbing. Upstairs, three bedrooms; den panelled with maple; tiled bathroom built-in plumbing. Floors downstairs oak inlay, upstairs coast fir. Equipped throughout with very best electric light fixtures.

Full basement stone foundations. Most modern Delco Automatic Oil Furnace, thermostat control, hot water heating throughout house. Splendid garden and garage, all in first-class condition.

This property is being offered for less than half its original cost.

For Further Particulars
APPLY

R. W. Dawson

Phone 197 Hipperson Block
P. O. Box No. 61

FOR SALE — 20 ACRES, 3 OR 4 cleared and fenced. Wood, large 3 rm. house, attic, good basement. Cement foundation. Plenty well water, near creek. Near City Power plant, $1200. Mrs. A. Jerome. P. O. Box 257, Nelson.

GOOD FARM LANDS FOR SALE, on easy terms in Alberta and Saskatchewan. Write for full information to 908, Dept. of Natural Resources, C. P. R., Calgary, Alta.

FOR SALE, 18 ACRES, RIVER frontage. Large 4 room house. Verandah. Out-buildings. Cheap for quick sale. Hett, Robson, B. C. Snaps sent.

FOR RENT, FARM, CHEAP TO right party. Box 8310 Daily News.

AUTOMOTIVE, MOTORCYCLES, BICYCLES

FOR SALE — 1½ TO 2½ TON trucks, including 1 dump and one 1½ ton panel delivery. Will take cars in trade and will pay cash difference if necessary. Write or Phone Nelson Transfer Company, Ltd., Phone 35.

C. C. M. BICYCLE, EXCELLENT cond. Double bar $20. Phone 189L1.

THE GUMPS — By GUS EDSON

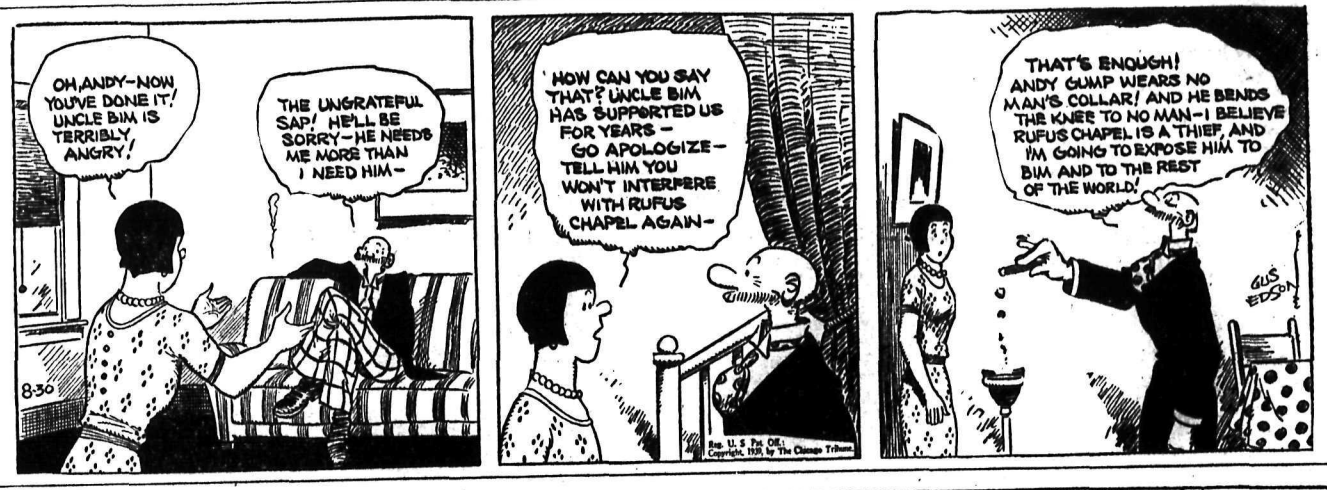

BRINGING UP FATHER — By GEO. McMANUS

TILLIE THE TOILER — By RUSS WESTOVER

—Advertisement

The Show Goes On

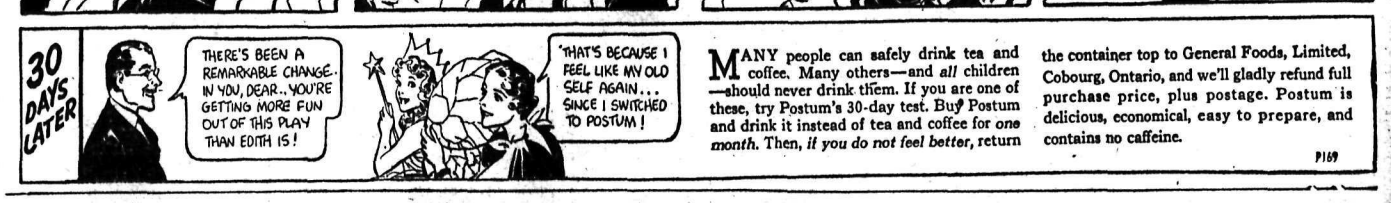

MANY people can safely drink tea and coffee. Many others—and *all* children—should never drink them. If you are one of these, try Postum's 30-day test. Buy Postum and drink it instead of tea and coffee for *one month*. Then, *if you do not feel better*, return the container top to General Foods, Limited, Cobourg, Ontario, and we'll gladly refund full purchase price, plus postage. Postum is delicious, economical, easy to prepare, and contains no caffeine.

P169

Market and Mining News

Harvesting of Crops Making Good Progress

OTTAWA, Aug. 29 (CP).—Good progress with cutting, combining and threshing operations in the prairie Provinces and higher yields than expected before harvesting, are reported by the Dominion Bureau of Statistics in its weekly telegraphic crop report issued today. Some delays in harvesting are reported from Manitoba and Saskatchewan.

Sprouting and bleaching damage resulted from rains in early August while moderate frost damage occurred in Central Alberta. Detailing the prairie conditions the report said:

"Fairly good harvesting conditions prevailed over the prairies last week, although rains in the Eastern half of Manitoba delayed operations and some local showers in Saskatchewan caused minor interruptions.

Good progress was made with threshing in Western Manitoba and Southeastern Saskatchewan, while cutting and combining operations proceeded rapidly in Saskatchewan and Alberta.

"Grain crops are being harvested in British Columbia and peaches and pears are being shipped in volume," the crop report said.

"In British Columbia, harvest of the grain crops is making good progress. Fruit crops are moving to the market in volume. Dry weather has affected the sizing of the peach, pear and apple crops."

Nickel, Smelters Gain at Montreal

MONTREAL, Aug. 29 (CP)—The stock market recovered slightly from its recent attack of war nerves and most issues posted advances in late trading Tuesday.

The metal division showed gains of about one point or more for Nickel, Smelters, Hudson Bay Mining and Norada. Utilities up fractionally included Brazilian, Bell Telephone, Montreal Power and Power Corporation.

Canada Cement, Steel of Canada, Canadian Car common, International Pete, Imperial Oil, Howard Smith, Massey Harris and National Breweries among others appeared in the gain column.

The curb market displayed late trading strength.

Chicago Wheat Loses Week's Gains

CHICAGO, Aug. 29 (AP). — The last vestige of the past week's wheat price rise due to the European war scare was erased today as the market resumed its decline.

Wheat rallied fractionally from early extreme lows and steadied at a level near the close, which was 1⅛—1⅝ lower than yesterday, September 66⅞, December 67⅜—¼. Corn closed ¾—1 cent lower, September 43⅝; December 43⅞—44; oats ¼—½ down.

Wholesale Prices Up

OTTAWA, Aug. 29 (CP). — The Dominion Bureau of Statistics reported today its general wholesale commodity price index rose to 72.7 in the week ended Aug. 25 from 71.9 the previous week. Last year it was 75.1.

The index for industrial material prices was 65.1 against 64.8 and 64.7 and for Canadian farm products 61.8 against 61.5 and 63.2.

Metal Markets

LONDON, Aug. 29 (AP).—Closing: Copper, standard spot £45 12s 6d, off 12s 6d; future £45 18s 9d, off 11s 3d; tin spot £229 15s, off 2s 6d; future £226 10s, up 5s.

Lead spot £16 7s 6d, off 1s 3d; future £16 3s 9d, off 5s.

Zinc spot £14 17s 6d, off 8s 9d; future £14 18s 9d, off 5s.

MONTREAL

Spot: Copper, electrolytic 12.05; tin 52.75; lead 4.85; zinc 4.55; antimony 14.60.

Bar gold in London was up eight cents at $34.74 an ounce in Canadian funds; 157s in British. The fixed $35 Washington price amounted to $34.70 in Canadian.

NEW YORK

Copper steady; electrolytic spot 10,50; export 10.54—63.

Tin steady, spot and nearby 48.00; forward 48.00; lead steady, spot, New York 5.05—10; East St. Louis 4.90.

Zinc steady, East St. Louis spot and forward 4.75. Quicksilver 88.00—89.00.

Bar silver 37, up ⅛ cent.

Buying Lifts Wall St. Prices

NEW YORK, Aug. 29 (AP). — With the European political poker game still under way, and the players seemingly indisposed to call a war bet, Wall Street turned to the buying end of the stock market today and lifted prices fractions to around 3 points.

Dealings were slow from the start. There were intermittent letdowns in the advancing trend but final quotations were near the best. Transfers for the five hours approximated 500,000 shares, one of the smallest turnovers for a full session in two weeks.

Steels, motors, rubbers, coppers, rails, utilities and specialties ran about neck-and-neck in the forward tilt.

The New York market took a cue in the forenoon from foreign centres where, as the result of a mild revival of optimism over the international scene, prices were bid up at London, Paris and Amsterdam.

On the domestic board prominent stock gainers included U. S. Steel, Bethlehem, General Motors, Chrysler, U. S. Rubber, Westinghouse and General Electric.

Arrangements for Shipping Apple Crop From Boswell

CRESTON, B. C. — Sale of Boswell apples on the Prairie markets will be through Creston sub central of B. C. Tree Fruits, Ltd., while the apples shipped to export will be sold through Creston Cooperative Fruit Exchange as in the past.

This arrangement was completed Monday morning when A. Mackie, President, and A. Hepher, Manager, of Boswell Fruit Growers, were here in conference with O. W. Hembling, Tree Fruits Ltd. representative, and W. McL. Cooper, Exchange Manager.

The Boswell crop will be packed at the Boswell warehouse. Where movement is in less than carloads it is expected to move almost exclusively by truck. Carload shipping will be from Atbara or Sirdar.

The visitors reported the 1939 cherry crop well over the 3000 crate mark, and of exceptional quality. Packing shed activity at Boswell at present is confined principally to Gravenstein apples, on which picking commenced at the end of the week.

SHANNONVILLE, Ont. (CP)—A farmer near here has inaugurated a novel ferry. Tired of paddling his canoe across the Salmon River, he now has a cow tow him across in the boat.

Construction of Landing Field Near Wasa, Starts

CRANBROOK, B. C. — Work has commenced on the new landing field a few miles from Wasa near the Kingsgate Radium Highway, with D. A. Duff, Civil Engineer of Lethbridge in charge of the work. The contract for construction was let to Bennett & White of Calgary at around $30,000.

The field is to be constructed large enough to accommodate the landing of the big air mail planes, and much clearing and levelling will be required on the site, which is burnt over land.

For blind landing the T. C. A. prefer a field with a runway East to West, and the landing field at Cranbrook runs from Northeast to Southwest, and the irregular position of the surrounding foothills and their closeness to the field provide a handicap for the Cranbrook field in blind landing. The most Eastern point in B. C. which provides facilities for blind landing of the big planes is at Oliver and the next over the mountains is Cowley, Alta. The construction of this new airport will take several weeks.

Toronto Stronger

TORONTO, Aug. 29 (CP). — The Toronto stock market displayed strength Tuesday on the improved prospect for a settlement in Europe but the buying was still of a cautious nature and aggregate turnover was under 300,000 shares. All indices were up at the close, the mining and industrial indicators showing gains of 1 to 2 points.

Substantial gains were boarded by the active medium-price golds and the seniors showed practically no change except for a fractional loss for Lake Shore. Bralorne and Buffalo-Ankerite recovered to 30 cents of the Monday losses and gains of 10 to 15 cents were common.

Noranda was up 2 points or more at the finish and Smelters, Hudson Bay and Nickel added ¾ to a point. Gains of 10 to 25 cents were netted by Waite-Amulet, Ventures, Sudbury Basin and Falconbridge. Silver shares were steady.

Walkers common pushed up to the 40 mark for a gain of two points.

Two Western oils, Home and Calgary-Edmonton, were in demand at advances of 10 to 25 cents and the cheaper issues of the group displayed moderate firmness.

Foreign Bonds in Brisk Gain, New York

NEW YORK, Aug. 29 (AP). — U. S. Government bonds rose more than 20-32 point in several instances today while foreign loans, with the main exception of German bonds, advanced briskly toward noon.

Canadian, Australian, Danish and Italian issues were particularly strong, with increases of two and three points common among them.

Poland 4½s of '63 gained a point, while declines were registered for such German issues as Rhine Westphalia 6s and 5s, Berlin Electric Elevated 6½s and Ruhr Chemical 6s.

Calgary Livestock

CALGARY, Aug. 29 (CP).—Receipts: Cattle 139; calves 22; hogs 13; sheep 40.

Cattle market steady. Good light heifers 4.50—5; good cows 3.50—3.75; good to choice veal calves 5.50—6; stocker and feeder steers 4—4.50.

Last bacons 7.75 off trucks.

Good lambs yesterday 6.

WINNIPEG GRAIN

WINNIPEG, Aug. 29 (CP).—Grain futures quotations:

	Open	High	Low	Close
WHEAT:				
Oct.	57½	57½	55½	55½
Nov.	57¼	57½	56⅞	57⅛
Dec.	57¾	57¾	56¾	56⅞
May	61	61	59⅞	60⅛
OATS:				
Oct.	29	29⅛	28¾	28¾
Dec.	27¾	27¾	27½	27½
May	29	29	28½	28½
BARLEY:				
Oct.	34½	34½	34¼	34⅜
Oct. new	33⅜	33⅜	33	33
Dec.	32¾	32¾	32⅜	32⅝
May	34	34	33⅞	33⅞
FLAX:				
Oct.	134	134	129¼	129¼
Dec.	—	—	—	126½
RYE:				
Oct.	39	39	38⅝	38½
Dec.	40½	40½	39¼	39¼
May	42¼	42¼	41⅝	41⅝

CASH PRICES:

WHEAT—No. 1 hard 56½; No. 1 Nor. 56; No. 2 Nor. 52½; No. 3 Nor. 48¾; No. 4 Nor. 45; No. 5, 40½; No. 6, 36; feed 35½; No. 1 Garnet 46¼; No. 2 Garnet 43¼; No. 3 Garnet 42½; No. 1 Durum 48; No. 4 special 43½; No. 5 special 41; No. 6 special 38; No. 1 mixed 41½; track 55½.

OATS—No. 2 C. W. 28½; Ex. 3 C. W. 26½; No. 3 C. W. 26¼; No. 1 feed 25¾; No. 2 feed 23¼; No. 3 feed 21¼; track 28.

BARLEY—6- and 2-row No. 1 C. W. 33; 6- and 2-row No. 2 C. W. 33; 6-row No. 3 C. W. 32; No. 1 feed 31½; No. 2 feed 29; No. 3 feed 27½; track 33.

FLAX—No. 1 C. W. 128¼; No. 2 C. W. 124¼; No. 3 C. W. 110¼; No. 4 C. W. 105¼

RYE—No. 2 C. W. 37¾.

Creston Apples to Be Sold Through Selling Concerns

CRESTON, B.C. — Southern Alberta and Southwest Saskatchewan fruit jobbers have been assured that Creston apples will not be available to the trade direct from the grower-shipper insofar as selling price is concerned this season.

Assurance to this effect was given the jobbers at a conference at Lethbridge at the end of the week, which was attended by D. McNair, sales manager for B.C. Tree Fruits Limited, and O. W. Hembling, manager of Tree Fruits sub central at Creston.

It was announced selling of the local crop would be through the three oldtime selling concerns and the sub central in charge of Mr. Hembling. If the grower wishes to truck out his fruit to the buyer there is no objection, but the buyer will make payment through the sub central both for the fruit and the cost of transportation, which latter is likely to be the same as the railway freight charge to the same point.

The jobbers are reported to be well pleased with the new deal and are prepared to back it 100 per cent. Along with the jobbers, also present at the meeting were J. B. Lander, Regina, and Roy Booth, Calgary, managers in these cities for the well known brokerage concern the Canadian Fruit Distributors.

Industrials Take Sharp Gains, London

LONDON, Aug. 29 (AP).—Stock prices showed general improvement today when traders saw a glimmer of hope war might be avoided. British funds were quoted well above the minimum prices established a few days ago. Sharp advances appeared for selected industrial stocks. Dealings in Transatlantic securities were still under restriction and no prices were available.

Boundary Cattle Shipments Were in Lead in 1938

GRAND FORKS, B. C., Aug. 28—According to reports from the Department of Agriculture, a total of 442 cattle and 913 hides were shipped out from the Boundary district during 1938.

G. L. Landon, District Agriculturist at Grand Forks, will be in charge of the Boys' and Girls' Poultry Judging competition to be held at the Vancouver Exhibition. Competitors will be present from several Fraser Valley points and Vancouver.

Approval and blood testing of poultry flocks will commence on September 5 on Vancouver Island and in the Fraser Valley. The approval work in the Fraser Valley will be in charge of Mr. Landon. Testing of the blood samples will be done at the University of B. C. laboratory in charge of Dr. Wood.

Dominion Coal Workers Strike

GLACE BAY, N. S., Aug. 29 (CP)—Colliery whistles blew for work in seven pits of Dominion Coal Company's chain of 10 in Cape Breton today but miners failed to answer them. More than 9000 men were idle as a strike spread throughout the South Cape Breton coal fields.

Strikers picketed the bankheads of the pits.

Only pits working were No. 2 and No. 20 at Glace Bay, Twin pits, and No. 12, colliery at nearby New Victoria. No. 18 is a newly-opened colliery and employs about 75 men.

The Caledonia walkout started when an employee was refused a wage increase that would give him the same pay as five other men with whom he worked. The No. 11 men left work after the company employed a roadmaker in preference to a man nominated for the job by the U. M. W. local.

Bryson White, Fruit Inspector at Creston

CRESTON, B.C. — Bryson White of Vernon, chief of the Federal fruit inspection staff in British Columbia, was a visitor at local packing sheds the latter part of the week, making final arrangements for 1939 inspection effort.

It is announced that H. H. Fairbanks of Harrop, who has been here the past two seasons, will again be in charge at Creston, with Walter V. Jackson handling Erickson and Wynndel. R. Carne of Sunshine Bay, who handled the strawberry and raspberry inspection here, is at present on duty at Nelson.

It is also announced that P. R. Truscott has been appointed to the inspection staff and may be the man in charge of inspection work at Creston.

Exchanges

MONTREAL, Aug. 29 (CP).—British and foreign exchange closed unsettled today. Nominal rates for large amounts:

Australia, pound, 3.5812.
China, Hong Kong dollar, .2791.
France, franc, .025621.
Germany, reichsmark, .4080.
Great Britain, pound, 4.4748.
Italy, lire, .0537.
New Zealand, pound, 3.6100.
South Africa, pound, 4.4630.
United States dollar, 1⅞ p.c. prem.
(Compiled by The Royal Bank of Canada).

Mar Jon Down

CALGARY, Aug 29 (CP).—Mar-jon, traded in volume on Calgary stock exchange today dipped ½ at 3. Transfers totalled 26,115, including 21,000 of Marjon.

Extension, on turnover of 1500 shares, gained ½ at 18½.

Dividends

TORONTO, Aug. 29 (CP).—Dividends of one cent were announced today for Firestone Petroleum, Foundation Royalties, Monarch Royalties and three cents for Prairie Royalties.

LONDON, Ont., (CP).—Middlesex farmers next year may plant sabagoes — a newly-developed blight-resisting potato. "Unusually favorable" were the results of experimental plot trials this year.

London Close

LONDON, Aug. 29 (AP).—Stocks closing:

Inter Nickel $5⅞; Babcock & Wilcox 45s; Boots Drug 40s 9d; Cent Mining £14¾; Consol Gold Fields 58s 1½d; Courtaulds 28s 7½d; Crown £16½; De Beers dfd. £5½; East Geduld £11½; H. B. C. 18s; London Midland £12½; Metal Box 73s 9d; Mex Eagle 5s 10½d; Mining Trust 2s; Rand £9⅛; Springs 27s 6d.

Bonds—British 2½ per cent Consols £64; British 3½ per cent war loan £89; British funding 4s 1960-90 £102¾.

Weaker Tone in Winnipeg Wheat

WINNIPEG, Aug. 29 (CP).—Moderate liquidation returned wheat futures prices to their tumbling tactics on Winnipeg grain exchange today. Weakness at Liverpool, a more favorable interpretation of conditions in Europe and relative strength in stocks and securities combined to depress operations and values finished the day 3—2⅝ lower, October at 55½, November 56⅛, December 56⅞ and May 60⅛—¼.

The weaker tone made itself felt from the start when a fair amount of profit selling and Southern liquidation gripped the market and sent quotations into a tailspin which was not checked until three-cent losses were boarded.

Mills offered scattered support and a minor export business was reported, although no definite figure was available.

Scarcity of offerings again restricted cash wheat transactions.

Coarse grain trading was uninteresting as prices eased a little lower in sympathy with the major commodity.

Since Aug. 1—the beginning of the crop year—a total of 44,531,000 bushels has been delivered to rural grain elevators. The total is considerably higher than last year's deliveries for the corresponding period when 34,163,000 bushels found their way into country elevators.

SHEEP CREEK HAS GAIN OF 9

VANCOUVER, Aug. 29 (CP). — Several substantial gains were recorded at the close of Vancouver Stock Exchange today as prices generally surged forward. Trading, however, was light and confined to the gold division as transfers totalled 49,204 shares.

Bralorne gold headed advances, up 70 cents to 10.25. Sheep Creek gained 9 at 1.10 and Premier was seven cents higher at 1.54. Reno closed at 42, seven cents above Monday's closing bid and Hedley Mascot firmed 3 to 58. Five-cent rises were posted in Cariboo Gold Quartz at 2.03, Pioneer at 2.35 and Privateer at 1.00.

Calgary & Edmonton oil jumped 14 cents to 1.63 and sold up to 1.65 while Home finished 11 cents higher at 1.71. Okalta was up one to 78 and other leading issues were inactive.

New Mill to Have West Kootenay Power

WYNNDEL, B. C., The West Kootenay Power & Light Company employees are laying a new power line to supply current to the new planer mill erected on the sight of the old pole yard on the Duck Creek bottom.

U.S. Dollar Closes 4.36

LONDON, Aug. 29 (AP). — The United States dollar continued to range nervously in foreign exchange trading today as the equalization fund control kept to the sidelines for the fourth day. The unit opened around 4.24 to the pound, dipped to 4.39 and finally closed 4.36.

French francs ended 175.25 to the pound against 175.35, the previous close.

British Reported Contracting Wheat

WINNIPEG, Aug. 29 (CP). — The Free Press said today the British Government was reported in Winnipeg grain circles to have contracted for substantial quantities of Canadian wheat. "Negotiations for the Canadian grades are believed to have been placed through the Canadian Wheat Board," the newspaper said.

R. C. Findlay, Assistant Chief Commissioner of the Wheat Board, refused comment on the report.

Phosphorus Must Be Returned to Soil if Its Fertility Is to Be Maintained

Phosphorus is the most widely used element in commercial fertilizers states Dr. J. L. Doughty of the Soil Research Laboratory, Dominion Experimental Station, Swift Current, Sask. It is one substance that must be purchased and returned to most soils if their fertility is to be maintained. Phosphorus has been called "The key to permanent agriculture".

Phosphorous is present in all plant cells, being an essential constituent of the nucleus and also necessary for cell division. Phosphatic fertilizers cause a stimulated root growth and hastened maturity of most crops. The cereals generally give an increased ratio to straw after its application. The legumes reguire relatively large amounts of phosphorus and show response to its use on most soils. Many other crops give an increased yield of a superior guality of produce when supplied with sufficient phosphorus.

This element is present in all soils though the total percentage is small in even the most fertile lands. Crop growth is dependent on the amount that is made available for plant use than on the total amount in the soil. Part of the phosphorus is combined with the organic material and part with the mineral fraction of the soil. The latter portion is generally more resistant to solution, being present in the form of mineral compounds that may be relatively insoluble.

IN FORM PHOSPHATE

The element phosphorus does not occur as such in the soil but always in combination with some other elements, generally in the form of a phosphate. It must be in this form before it can be used by the plant. All phosphatic fertilizers contain the phosphate form though it is reported as phosphorus pentoxide or phosphoric acid as it is generally called.

Bones were the first phosphatic fertilizer used, though it was not known at first that the phosphorus was the important fraction. About 100 years ago it was found that by treating ground bones with sulphuric acid an improved type of fertilizer was formed. This material became so popular that the supply of bones was not sufficient to meet the demands. Bone meal is still used for certain crops though the amount is small in comparison with other phosphatic fertilizers.

The sulphuric acid method of treatment was applied to phosphatic rocks and a new source of phosphatic fertilizers developed. This method is still used in the formation of the super phosphates that are on the market. We iso find the super phosphate combined with nitrogen in the form of ammonia to give the popular ammonium phosphates. It is also used in the complete fertilizers containing nitrogen, phosphorus and potassium.

RAW ROCK PHOSPHATE

Raw rock phosphate, which is the finely ground phosphatic rock, was used rather extensively for a while and is still in demand in certain districts. Basic slag, a by-product in the manufacture of steel, is another form of phosphatic fertilizer. The phosphorus which was originally combined with the iron ore is changed to a calcium phosphate during the smelting process. This material is extensively used in areas where it is available.

Various organic fertilizers such as dried blood, tankage and cottonseed meal contain some phosphorus though these materials are generally used because of their nitrogen content.

The various kinds of phosphatic fertilizers have been developed for different types of soil and crop. A farmer should make a careful study of his soil and crop before deciding on the kind of fertilizer to be used.

World Exchanges

NEW YORK, Aug. 29 (AP).—The British pound rose 12 cents in terms of the United States dollar today and allied currencies rallied with it. The final price for sterling here was $4.39⅛ compared with a low of $4.12 in London yesterday and the "pegged" rate of about $4.68 before the British stabilization fund stepped out of the market last Friday in a move to conserve gold.

Cabled reports said the control fund again intervened with limited support, giving momentum to the day's upturn.

Fairly active but orderly dealings took place in sterling on the way up, dealers reported. The Scandinavian currencies however, rates were described as largely nominal.

Closing rates: Great Britain in dollars, others in cents.

Great Britain, demand 4.38½; Great Britain, cables 4.39½; 90 day bills 4.35¾; Canada, Montreal in New York 98.12½; New York in Montreal 101.87½; Belgium 16.92; Denmark 20.85; Finland 2.05; France 2.51½; Germany 40.07; Benevolent 19.00; travel 22.25; Greece .85⅝; Hungary 19.70; Italy 5.26¼; Netherlands 53.65; Norway 23.00; Poland 18.82; Portugal 4.25; Rumania .72; Sweden 24.00; Switzerland 22.65; Argentina (free) 23.50; Brazil (official) 6.05; Mexico 17.00n; Japan 25.75; Hong Kong 27.45; Shanghai 7.35; Yugoslavia 2.32.

Rates in spot cables unless otherwise indicated. n—Nominal.

Beatty Entertained by Kelowna Board

KELOWNA, B. C., Aug. 29 (CP). —Sir Edward Beatty, President of the Canadian Pacific Railway, made a short visit to this interior British Columbia city today and was entertained at a luncheon by the Kelowna Board of Trade executive.

Sir Edward motored here from Sicamous, B. C., 70 miles North of here where his private railway car is awaiting his return to take him on to Vancouver.

KUSKANOOK POPULAR

SIRDAR, B. C.—The watering resort of Kuskanook is experiencing a very good season and is becoming quite a boon to Creston residents who are able to commute daily. Many campers are occupying spaces all up the lake as far as La France Creek. Once hard surfacing is completed on the roads a great increase in popularity of lakeside resorts will be attained.

Good Volume and Quantity of Pears This Year, Creston

CRESTON, B.C. — Graders, with skeleton crews, have commenced the pack of Creston Wealthy apples and Bartlett pears, at the warehouses of Creston Co-Operative Fruit Exchange and Long, Allan & Long, Limited. Picking of both commenced at the end of the week.

Pears are coming in considerable volume, and are of excellent quality. Wealthies are being picked for color, and are not plentiful. A rain, a few cool nights and then the sunshine and this variety should be available in its usual brilliant color.

Most of the Wealthies will go out household pack on which the central selling officials have set a price of 80 cents a box. There is already some demand for export and the Exchange reports the sale of one carload at a firm $1.10 a box at Creston. On the estimated decrease of 10 per cent the 1939 crop of Wealthies will be 28,000 boxes.

There is a healthy demand for Bartlett pears, and prices are up 10 cents a box on the 1938 opening. This year fancy Barletts 165 and up are $1.60, with the 180 and up at $1.45. Fancy C's 165 and up are $1.45, and the 180 to 210 are 1.20.

Tomatoes are coming in increased volume with prices higher than at this period a year ago. There is also quite a good cucumber movement at prices higher than 1938.

Money

By The Canadian Press

Closing exchange rates:

At Montreal—Pound 4.47½; U. S. dollar 1.01⅞; franc 2.56 7-32.

At New York—Pound 4.39½; Canadian dollar .98⅛; franc 2.51½.

At Paris—Pound 175.22 fr.; U. S. dollar 40.00 fr.; Canadian dollar 39.52 fr.

In Gold—Pound 10s 9d; U. S. dollar 61.96 cents; Canadian dollar 59.50 cents.

Montreal Produce

MONTREAL, Aug. 29 (CP). — Canadian commodity exchange. Spot: Butter, Que. (92 score) 21½ traded. Cheese, Quebec white 10½-⅝; Quebec colored 10 3-16-½. Eggs, A large 28½A. Sales: Butter, 100 Quebec (92 score) 21½.

Butter futures: September 21¾A; October 22A; November 22-22⅜.

Toronto Stock Quotations

MINES:	
Afton Mines	.02
Aldermac Copper	.29
Amm Gold	.05½
Anglo-Huronian	2.30
Arntfield Gold	.10
Astoria Rouyn Mines	.03
Aunor	2.10
Bagamac Rouyn	.08
Bankfield Gold	.21½
Base Metals Mining	.13
Beattie Gold Mines	1.11
Bidgood Kirkland	.15
Big Missouri	.12
Bobjo Mines	.08½
Bralorne Mines	10.00
Brett Trethewey	.01
Buffalo Ankerite	8.25
Bunker Hill Extension	.04½
Canadian Malartic	.65
Cariboo Gold Quartz	2.01
Castle-Trethewey	.76
Central Patricia	2.18
Chibougamau	.12
Chromium M & S	.87
Coast Copper	1.60
Coniaurum Mines	1.45
Consolidated M & S	42.00
Darkwater	.04
Dome Mines	32.50
Dorval-Siscoe	.04
East Malartic	2.48
Eldorado Gold	.92
Falconbridge Nickel	5.35
Federal Kirkland	.03
Francoeur Gold	.37
Gillies Lake	.06
God's Lake Gold	.43
Gold Belt	.27
Grandoro Mines	.04½
Gunnar Gold	.44
Hard Rock Gold	.93
Harker Gold	.08
Hollinger	14.75
Howey Gold	.30½
Hudson Bay M & S	33.50
International Nickel	48.60
J-M Consolidated	.03
Jack Waite	.18
Jacola Gold	.04
Kerr-Addison	1.90
Kirkland Lake	1.31
Lake Shore Mines	38.00
Lapa Cadillac	.20
Leitch Gold	.02⅞
Lebel Oro Mines	.75
Little Long Lac	2.60
Macassa Mines	4.35
MacLeod Cockshutt	1.68
Madsen Red Lake Gold	.31
Mandy	.10
McIntyre-Porcupine	56.25
McKenzie Red Lake	1.19
McVittie-Graham	.13
McWatters Gold	.48
Mining Corporation	1.19
Minto Gold	.01
Moneta Porcupine	.90
Morris-Kirkland	.06½
Nipissing Mining	1.28
Noranda	79.25
Normetal	.50
O'Brien Gold	1.76
Omega Gold	.24
Pamour Porcupine	10.95
Paulore M	.02
[illegible]	.41

Pickle Crow Gold	4.30
Pioneer Gold	2.36
Premier Gold	1.52
Powell Rouyn Gold	1.70
Preston East Dome	1.42
Quebec Gold	.40
Reno Gold Mines	.36
Roche Long Lac	.05
San Antonio Gold	1.66
Shawkey Gold	.02¼
Sheep Creek Gold	1.10
Sherritt Gordon	.89
Sladen Malartic	.35
Stadacona Rouyn	.39
St Anthony	.09
Sudbury Basin	1.95
Sullivan Consolidated	.68
Sylvanite	3.05
Teck-Hughes Gold	4.15
Toburn Gold Mines	1.56
Towagmac	.21
Ventures	4.30
Waite Amulet	6.15
Wright Hargreaves	7.60
Ymir Yankee Girl	.03½
OILS:	
Ajax	.14
British American	20.50
Chemical Research	.16½
Imperial	14.50
Inter Petroleum	20.10
Texas Canadian	.72
INDUSTRIALS:	
Abitibi Power A	5⅜
Bell Telephone	169⅛
Brazilian T L & P	7½
Brewers & Distillers	4
B C Power A	21
B C Power B	2¼
Building Products	16½
Canada Bread	4¼
Can Bud Malting	4
Can Car & Foundry	7
Can Cement	6½
Can Cement Pfd	110
Can Dredge	14
Can Malting	31
Can Pacific Railway	3½
Can Ind Alcohol A	1.90
Can Wineries	3⅝
Cons Bakeries	15
Cosmos	17½
Dominion Bridge	27
Dominion Stores	5⅜
Dom Tar & Chem	4⅛
Distillers Seagrams	17
Fanny Farmer	22
Ford of Canada A	17½
Gen Steel Wares	5
Goodyear Tire	71
Gypsum L & A	4
Hamilton Bridge	1
Hiram Walker	39
Imperial Tobacco	16
Loblaw A	26¼
Kelvinator	9¾
Maple Leaf Milling	2
Massey Harris	3¾
Montreal Power	29½
Moore Corp	39¾
Nat Steel Car	42
Ont Steel Prods	7
Ont Silk Net	5
Page Hersey	94
Power Corp	8½
Pressed Metals	6
[illegible]	74

Quotations on Wall Street

	High	Low	Close
Am Can	100½	99	100½
Am For Pow	2¼	2¼	2¼
Am Smelt & Re	43¾	42¾	43⅝
Am Tel	163½	161½	163½
Am Tob	79¼	79	79¼
Anaconda	25½	24⅞	25
Baldwin	11⅛	10⅞	11⅛
Balt & Ohio	4⅝	4½	4½
Bendix Av	23⅜	23	23⅜
Beth Steel	60½	59⅜	59½
Borden	19½	19⅜	19⅜
Can Dry	17¾	17¼	17¾
Can Pac	3⅝	3½	3⅝
Cerro de Pasco	34¾	34	34¾
Chrysler	81	79½	79⅝
Con Gas N Y	31⅛	30⅝	31
C Wright pfd	4⅝	4½	4⅝
Dupont	161¼	160	160¾
East Kodak	165	163½	165
Ford Eng	3½	3½	3½
Ford of Can	17½	17½	17½
Gen Elec	36⅝	35¾	36½
Gen Foods	44½	43¾	44¼
Gen Motors	45⅞	45¼	45⅞
Goodrich	19⅛	18¾	19
Granby	6¼	6	6⅛
Great Nor pfd	23⅛	22½	22¾
Howe Sound	50	48½	50
Hud Motors	4⅞	4⅞	4⅞

	High	Low	Close
Inter Nickel	48⅜	47¾	48¼
Inter Tel & Tel	5¾	5⅝	5¾
Kenn Cop	35¾	35⅛	35½
Mont Ward	49½	48¾	49
Nash Motors	6⅛	6	6⅛
N Y Central	13⅝	13⅛	13¼
Packk Motors	3¼	3⅛	3¼
Penn R R	17	16⅝	16⅝
Phillips Pete	35	34¾	35
Pullman	25⅜	25	25¼
Radio Corp	5½	5¼	5⅜
Rem Rand	11⅛	11	11⅛
Safeway Stores	44¼	43½	43⅞
Shell Un	11	11	11
S Cal Edison	27	26¾	27
Stan Oil of N J	40⅞	40⅜	40¾
Texas Corp	36½	35¼	36½
Texas Gulf Sl	28¾	28¾	28¾
Timken Roll	44	42¾	44
Un Carbide	0½	79¼	79¼
Un Oil of Cal	15⅝	15⅜	15⅝
Un Aircraft	34¼	34	34¼
Un Pac	94	93	94
U S Rub	40¼	39⅝	40
U S Steel	48	47⅜	47¾
Warner Bros	4⅜	4¼	4⅜
West Elec	105½	104	104¾
West Un	22⅞	22½	22½
Woolworth	47	45⅛	47
Yellow Truck	14¾	14⅜	14½

Dow Jones Averages

	High	Low	Close	Change
30 industrials	137.84	135.91	137.39	up 2.73
20 rails	26.94	26.56	26.76	up .74
15 utilities	25.28	24.90	25.10	up .75
40 bonds	——	——	88.03	up .06

Montreal Stock Exchange

INDUSTRIALS	
Alta Pac Grain	3
Assoc Brew of Can	16
Bathurst P & P A	5½
Canadian Bronze	33
Can Bronze pfd	105
Can Car & Fdy pfd	17½
Can Celanese	17
Can Celanese pfd	110
Can North Power	15¼
Can Steamship	1½
Can Steamship pfd	6½
Cockshutt Plow	5
Con Min & Smelting	41¾
Dominion Coal pfd	17¼
Dom Steel & Coal B	9¼
Dominion Textile	70
Dryden Paper	3⅜
Foundation C of C	7¼
Gatineau Power	14¼
Gatineau Power pfd	90
Gurd Charles	4¾
Howard Smith Paper	9
Imperial Oil	14¼
Inter Petroleum	20⅜
Inter Nickel of Can	49
Lake of the Woods	16
McColl Frontenac	5¾
National Brew Ltd	38¾
Nat Brew pfd	42½
Ogilvie Flour new	25
Price Bros	8⅞
Quebec Power	16¼
Shawinigan W & P	20
St Lawrence Corp	2½
St Law Corp pfd	7¼

Steel of Can pfd	73
Western Grocers	45¼
BANKS	
Commerce	162
Dominion	202
Imperial	210
Montreal	203
Nova Scotia	304
Royal	181½
Toronto	252
CURB	
Abitibi 6 pfd	5¼
Bathurst P & P B	1¼
Beauharnois Corp	4
British American Oil	20⅝
B C Packers	14¼
Can Industries B	210
Can Marconi	95
Can Vickers	2¼
Cons Paper Corp	3⅝
Donnacona Paper A	2¾
Donnacona Paper B	2½
Fairchild Aircraft	3¼
Fraser Co Ltd	6½
Inter Utilities A	7½
Inter Utilities B	.40
Lake Sulphite	.50
MacLaren P & P	8¼
McColl Frontenac pfd	88
Mitchell Robt	7
Power Corp pfd	161
Price Bros pfd	24½
Royalite Oil	30½
United Dist of Can	.50
Walker Good & W	39

Vancouver Stock Exchange

	Bid	Ask
MINES:		
Big Missouri	.12	.14
Bralorne	10.15	10.25
Bridge Riv Con	.02	.03
Cariboo

CAPITOL LAST TIMES **Today**

COMPLETE SHOWS AT 2:00, 7:00 AND 8:28

SHE'S FREE . . . BEAUTIFUL AND FULL OF FUN

AT 2:14, 7:14, 9:44. NITE 15¢ 35¢.

PLUS — Jack Holt in "WHISPERING ENEMIES"

STARTS THURSDAY — "THE FRONTIER MARSHALL"

KEEP COOL
In Clean Clothes
Jonella Cleaners
PHONE 1042

Rent your house with a want ad.

DOMINION HOUSING LOANS
H. E. DILL
AUTHORIZED AGENT
Ask for Information

Financial Security
INVESTORS SYNDICATE
Monthly Savings Plan
R. W. DAWSON
Bonded Representative
Box 61 Hipperson Blk. Ph. 197

ROOFING
Eaves Troughs, etc.
R. H. Maber
Phone 655 510 Kootenay St.

PHONE 25
Prescriptions
Compounded Accurately
Fleury's Pharmacy
MEDICAL ARTS BLOCK

SWEATERS AND JACKETS
A Large Variety
FOR CHILLY EVENINGS
Godfreys' Limited

AUCTION
TODAY, AUG. 30th
311 LATIMER ST.
2 P. M.

Favored with instructions from the owner I will offer the following—Garden Tools, Heaters, Meat Safe, Sealers, Skis and Poles, Wine Keg, Car Battery, Round Oak Chief Range, Kitchen Table and Chairs, Clocks, Desk, Dining Room Suite, Dishes, Utensils, Linen, Congoleum Rugs, Small Tables, Iron Beds, Mattresses, Dresser, Fishing Rod, Centre Tables, Pictures, Wicker Chairs, Morris Chair, Plants, Singer Sewing Machine, Vacuum Cleaner, Brass Bed, Bevel Mirror 2 ft. by 5 ft., etc., etc.
Goods on View Morning of Sale.
Terms: Cash. G. Horstead, Auctioneer.

'33 FORD SEDAN
GOOD SHAPE $350
Kootenay Motors
(Nelson) Ltd. Phone 117

Enlargements
A good little picture will make a better big one. Let us enlarge your favorite negatives. You will be pleased with the results.
Allen's Art Shoppe
Headquarters for Fine Photo Finishing

LISTEN FOR
"The Sportlight"
ON
CKLN—Nelson
EVERY EVENING AT 7:30

THE DANCE OF THE SEASON
Gizeh Temple
Invites Everyone to a
Shrine Dance
At the AUDITORIUM, Nelson, B.C.
Saturday, September 2nd, 1939
AT 9:00 P.M.
Admission 50¢ Each
EXCELLENT MUSIC BY GIZEH'S SUPERB DANCE ORCHESTRA
GAIETY • FUN • COLOR

NEW LOW PRICES FOR FLIT

8 oz. cans 20c 32 oz. cans 55c

WOOD, VALLANCE
Hardware Company, Ltd.
Nelson, B. C.

TRAIL SOCIAL

By MRS. H. S. ALLEN

TRAIL, B. C., Aug. 29—A wedding of interest to Trail as well as Vancouver took place on Saturday afternoon at Vancouver, when blending shades of fuchsia worn by the attendants contracted effectively with the white picture frock of the bride at the marriage of Miss Annie Lois Clugston and Donald Stuart McDiarmid. The ceremony took place in the Marpole United Church, which was decorated with gladioli, sweet peas and delphinium, Rev. H. R. McGill reading the service. The bride is the daughter of Mr. and Mrs. Robert Ewart Clugston, while the groom is the elder son of Mr. and Mrs. S. Stuart McDiarmid.

Given in marriage by her father, the bride was wearing white lace with fitted bodice above a bouffant skirt, which lengthened into a train. The brief jacket sponsored puffed sleeves, and her circular net veil was held with a cluster of orange blossoms. Her all-white bouquet was of gardenias, swainsonia and tuberose. The three attendants were Miss Joyce Applegate, Miss Betty Clugston, and Miss Jean Clugston. Their frocks of taffeta were fashioned alike with brief boleros above wide sweeping skirts featuring bustle bows. Miss Applegate was in cyclamen, Miss Betty Clugston in magenta and Miss Jean Clugston in fuchsia. Their bouquets were of scabiosa, gladioli and delphinium, identical clusters holding starched fuchsia bows in their hair. Harris Hamilton was best man, and ushering guests to pews marked with mauve gladioli were Dr. Kenneth Groves and Douglas Cox. The soloist during the register signing was Miss Winnifred Applegate of Victoria. A reception was held at the home of the bride's parents on Adera Street, when the bride's mother was assisted in receiving by the groom's mother. The former chose a formal gown of silver lace over grey satin, her picture hat being of black lace straw. Mrs. McDiarmid was wearing a frock of Nile green taffeta with fitted jacket tied with floor-length streamers, the full skirt sweeping into a train. Her white hat was trimmed with green velvet. Mrs. Kenneth Groves, sister of the bride, was in charge of the tea room, where the table, covered with an ecru lace cloth, was centred with white asters, rose snapdragon and tall white tapers. Asked to pour tea were Mrs. Milton Clugston, Mrs. D. S. MacLachlan, Mrs. Hunter Lewis and Mrs. J. J. Thompson. When the bride left for her motor honeymoon, she was wearing a cinnamon brown two-piece wool suit featuring the bustle back and jacket with kolinsky trim. Her accessories were dark brown. On returning Mr. and Mrs. McDiarmid will reside in Trail.—Vancouver Province.

Mr. and Mrs. W. Harris and daughter, Miss Kathleen Harris have returned from Diamond Lake where they spent a two weeks' holiday.

Mrs. Lloyd Crowe and daughter, Miss Eileen Crowe, have returned from Christina Lake, where they spent the Summer.

Miss Ruby Harvey has returned from Vancouver, where she spent her vacation.

Mrs. James Dwyer and daughter, Miss Ethel Dwyer, who have been visiting Mr. Dwyer's mother at Seattle for the past couple of weeks, have returned.

Mr. and Mrs. J. H. Curtis, who spent the weekend in Spokane, have returned. They were accompanied on their trip by Miss K. Green.

TOO LATE TO CLASSIFY

CHEAP FOR CASH — McCLARY range and new bed. Phone 990.

FOUND — 2 KEYS IN CASE. THE owner may recover by identifying and paying for this ad.

NEWS OF THE DAY

Newspapers, Magazines and Smokes BISHOP'S

Electrical Contracting, F. H. SMITH, 351 Baker St. PHONE 666.

New and Used Parts. Nelson Auto Wrecking. Ph. 946, 617 Vernon St.

Rev. H. C. Heffren of Medicine Hat will speak in Silica Hall Wed. evening at 8 p.m. All welcome.

PAINT — PAINT — PAINT —and MORE PAINT. Nelson Sash & Door Co., Ltd., 701 Front. Ph. 292.

BOYS—SEE THE GLIDERS AND EASYBUILT FLYING MODELS AT VALENTINE'S.

Get your broken windows fixed while the good weather lasts. We cut glass to any size required.—HIPPERSON'S.

Elberta and Hale Peaches. Casaba, Honey Dew and Watermelon. Bartlett pears. Peppers. Lowest prices. Radies at Public Market. Open D'ly.

It's FAIR DAY at HARROP TODAY. Grand exhibits, tasty teas and suppers and Midway. DANCE Tomorrow Night.

FRIGIDAIRE was a leader when electrical refrigeration was no more than an interesting experiment. See FRIGIDAIRE before you buy.—HIPPERSON'S.

LABOR DAY SPORTS AND DANCING, SWORD DANCE AND HIGHLAND FLING LIMITED TO CONTESTANTS UP TO 14 FROM TRAIL AND NELSON. PROGRAM BEGINS AT 9:30 A. M. ADMISSION ADULTS 50c, CHILDREN 15c.

MORE ABOUT POLAND

(Continued From Page One)

Official circles took a "very serious view," of the concentration of German troops in Slovakia. This concentration, it was stated, has greatly increased prevailing tension.

HIGH INDIGNATION

There was high indignation over a bomb explosion in Tarnow which took 17 lives with 30 seriously injured. Two men arrested were established to be German citizens. Two others were arrested.

The protest to Slovakia was contained in notes simultaneously handed to the Slovak Minister here and communicated by the Polish Minister at Bratislava to the Slovak Government. It followed official announcement at the Slovak capital that German troops "have entered Slovak territory to aid the Slovak army to defend Slovakia if necessary."

German agitators are now violating the Polish border with Slovakia as well as with the Reich Warsaw officials charged.

So far only partial mobilization has been affected although Poland is estimated now to have well over 1,000,000 men under arms.

A Foreign Office spokesman tonight said that "Poland, like Britain and France, is ready for peaceful settlement, but any aggression will be resisted by all possible means."

ARREST CONSULS

A late development was the announced arrest of two German consuls, one at Lwow in Southeast Poland and the other at Cieszyn (Teschen) in Southwest Poland. Both were brought to Warsaw and delivered to the German embassy. It was officially stated this was in retaliation for the "treatment given the Polish consul at Marienwerder in East Prussia."

It was charged here German police occupied the Polish Consul's office there for three days and then moved him to Hoenigsberg with his entire staff.

Overland outlets now remaining to Poland are through the Baltic States, Soviet Russia and a narrow passageway into Rumania.

Platform and Seats for Highland Games Authorized Council

Construction of a dancing platform and bleacher seats for the Highland Games Monday was authorized by the City Council Tuesday night when a delegation consisting of Albert Wallach, John St. Denis and A. M. Banks waited on the Council. This is the work annually supplied by the City for the Games.

Council Calls for Weekly Report From the City Gas Works

Instructions for a weekly report of activities of the Nelson City Gas Department to be submitted to the Council by Frank Stringer, Superintendent, were issued by the City Council Tuesday night.

MORE ABOUT STUDY NEW NOTE

(Continued From Page One)

Mr. Chamberlain, in measured, determined tones which seldom rose above the conversational, said Britain was ready for what may come —war in defence of Poland, if need be, or peaceful negotiation of the German Polish quarrel if Fuehrer Hitler agrees.

The Prime Minister said the issue of peace and war was still undecided. Then he added in tones that gradually took on power: "We still hope for and will work for peace but we will not abate any jot of our resolution to hold fast to the lines which we have laid down for ourselves."

He was followed by Arthur Greenwood, who spoke for the opposition Labor, and Sir Archibald Sinclair, Liberal leader. They agreed Great Britain was following the one possible course, in backing the Poles and refusing to lift the Anglo-French military pledge in the face of German threats of force.

MUST STOP NOW

"In the most emphatic words" declared Mr. Greenwood pounding the top of the big despatch case in front of him, "I wish to say that so far as we are concerned aggression must stop now . . . our determination once and for all is that threats and menaces of open aggression shall come to an end . . . on these issues we are adamant and immovable."

Then came the Scottish baronet who leads the Liberal party. "We cannot go on from one September to another always with a new crisis with a fresh series of demands. This must be stopped."

Mr. Chamberlain spoke in measured tones, slow, calm and determined, although he showed signs of strain and occasionally his voice faltered. He was loudly cheered and many ministers rose when he repeated Britain's detrmination to stand by Poland.

Foreign Minister Viscount Halifax addressed the House of Lords along the same lines, saying "The position remains one of great anxiety and danger, but hope must not be finally abandoned: "There is still hope that reason may prevail."

Mr. Greenwod demanded immediate evacuation of women and children from London, asserting the government would be responsible for loss of life if an outbreak of hostilities came suddenly.

"Rehearsals are not enough," he shouted.

He cited President Roosevelt's peace appeal and the "magnificent response" by Poland as contrasted with Hitler's failure to reply, and said:—

"On his (Hitler's) shoulder lies the responsibility for the making of war."

"The last word rests with Herr Hitler," said Sir Archibald. "We cannot go on from one crisis to another."

As the Prime Minister left Downing Street for an audience with the King, the crowd cheered and a man shouted, "God bless him, God bless old Chamberlain!"

Applications for Engineer's Posi Received Council

Applications for city engineering posts for which the City advertised recently were referred to committee of the whole by the City Council Tuesday night. About 50 applications were received.

The City advertised for an engineer who would combine the duties of civil and electrical engineer; and also for civil and electrical engineers separately. Decision upon keeping the work under one man, as has lately been the practice, or dividing it between two men as it was some years ago, would be made when the applications were considered, it was decided. A special meeting devoted to this question was planned.

THE BEST BARGAIN IN TOWN
1931 DE SOTO
Special Sedan with 6 wheels and Trunk.
SKY CHIEF AUTO
206 Baker SERVICE Phone 112

LAKEFRONT PROPERTY FOR SALE
Desirable North Shore location, one mile from Nelson ferry. Plenty of water, will divide to suit purchaser. Easy Terms.
T. D. ROSLING
3 Royal Bank Bldg. Phone 717

GO PARTYING LOOKING YOUR BEST! A new coiffure style—smart, flattering.
Milady's BEAUTY PARLOR
577 Baker St. Phone 244

New Fall Samples
Just Arrived
Jack Boyce
514 Baker Style Shop Phone 160

MEALS
Try us for Dinner or Supper
The PERCOLATOR

FUR STORAGE
REPAIRS AND REMODELS
Malcolm's Furs
659 Baker St. Phone 960

Order SUMMER WOOD Now
Mill Ends, load ..... $ 3.75
3 loads for $10.00
Slabwood, 3 cords $10.00
Saw Dust, unit ..... $ 4.00
Phone 163 or 434R1

T. H. Waters & Co.
Limited
Builders and Contractors
WINDOW GLASS
Any size or weight. We deliver.
WINDOWS REGLAZED
Phone 156 Box 322

FOUNTAIN SERVICE
Grenfell's Cafe

Lambert's
FOR
LUMBER
PHONE 82

Four per cent compound interest bonds, yours for fifteen to twenty-five years, backed by a company with $150,000,000.00. Phone 980 and let me show you the easy way to save and make money. FRANK A. STUART. Licenced and Bonded. 577 Baker St., Nelson, B. C.

1935 CHEVROLET
MASTER DELUXE COUPE
PERFECT CONDITION $575
PEEBLES MOTORS
Baker St. Limited Phone 119

Repossessions

On instructions from one of the largest finance companies, operating in this territory, we are offering at sacrificed prices, the following automobiles. These cars will be moved this week at the best offer. Liberal terms extended to good risks. All cars will be sold at prices much below the unpaid balance.

'37 FORD COUPE
Heater and DeLuxe Equipment. Looks and runs like new.

'30 Chevrolet Coupe
Economical Transportation.

1935 International Panel Delivery
Good tires. New paint.

'36 Chevrolet Light Delivery
Steel Cab and Box. Tires like new, Heavy Duty Springs.

'33 Chevrolet
1½ Ton Cab and Platform. Thoroughly overhauled. 5 new tires.

'31 Buick Sedan
Fine car for a large family.

'36 FORD LIGHT DELIVERY

Automobile Brokers
NEXT SAVOY HOTEL PHONE 246

PRAIRIE Excursions
To Macleod
AND POINTS EAST, NORTH AND SOUTH THEREOF
From Nakusp, Trail and Nelson
Round Trip for REGULAR ONE WAY FARE
Tickets on Sale From Tuesday, September 5 to Friday, September 15, Inclusive
Return limit 30 days from date of sale.

Labor Day Excursions
FARE AND ONE-QUARTER FOR THE ROUND TRIP
Tickets on Sale September 1st. to Sept. 4th. Inclusive. Return limit Sept. 5, 1939.

SPECIAL LONG LIMIT
TEACHERS and STUDENTS
Round Trip Rates
FOR FARE AND ONE-THIRD
Tickets now on sale until October 15, 1939. Return limit June 30, 1940.

See Your Local Agent for Further Particulars

GREYHOUND Lines

REXALL STORE
Prescription Specialists
CITY DRUG Phone 34

Amount Widdowson's Sewer Connection to Stand Council Rules

Charge against E. W. Widdowson for sewer connection, for two houses on Vernon Street, protested by him as excessive, must stand, the City Council decided Tuesday night. A report by H. D. Dawson, Acting City Engineer, indorsed the stand taken by the City Council last year that is would have been more expensive to connect directly to the sewer on Vernon Street than to connect to a manhole a short distance away, the present main sewer being 25 feet below the road surface.

Estimate for connecting directly across the street was $179.47; and for connecting to the manhole $158.51.

The Council also held that sewer rental charges of which Mr. Widdowson complained were fair, since they amounted to $7.20 per year for each house.

J. A. C. Laughton
Optometrist
SUITE 205, MEDICAL ARTS BLDG

Cream-O Milk
DELICIOUS AND APPETIZING
Good for the Children
PALM DAIRIES LIMITED

EAST TRAIL LOTS
Send for map and price list. Make a start on having your own Home —with our monthly easy payment.
Robertson Realty Co. Ltd.
Nelson, B.C.

1936 CHEVROLET
½-ton Express. Excellent Condition. New Rubber. A Red Star Value
Sowerby-Cuthbert Ltd.
Opposite the Postoffice and Hume Hotel

IT'S THE BEST BY TEST
Columbia Lager Beer

Kootenay Breweries Limited

This advertisement is not published or displayed by the Liquor Control Board or by the Government of British Columbia.

Fall Suits
Made-to-Measure
By
Cook Clothing Co.
Let us make that new Fall Suit to measure. See these new Fall samples now.
EMORY'S
Limited
The Man's Store

Kootenay No-Odor
CLEANERS AND DYERS
Expert Repairs—Alterations
PHONE 128

Look years younger and be more beautiful with a permanent from
Haigh Tru-Art
Beauty Salon
Phone 327 Johnstone Blk.

USED CARS
Automobile Brokers
Jack McDowell Howard Thurman
Next Savoy Hotel

SEE
VIC GRAVES
MASTER PLUMBER
For all your needs in plumbing repairs, alterations, and installations.
Ph. 815 301 VICTORIA ST.

FUMIGATE WITH
SMYTHE'S
BLACK DEATH TO BUGS
10,000 found dead in one home.
SMYTHE'S PHARMACY
PHONE 1

CIVIC
TONIGHT
THURSDAY and FRIDAY
Complete at 7:00—8:25
Prices 35c—15c

with
THE "DEAD END" KIDS
MARGARET LINDSAY
RONALD REAGAN
2nd Ace Hit
"Bulldog Drummond's Secret Police"
—Starring—
John HOWARD • Heather ANGEL

TRUCKS TRUCKS TRUCKS
Look these trucks over and see what we have to offer. Make us your own proposition. All sizes and prices.
GENERAL MOTORS PRODUCTS
NELSON TRANSFER Company, Limited
35 — PHONES — 36