Many U. S. Magazines on Banned to Canada List. Page 6.
British Pilots Ferry U. S. Supplies to Britain in Fast Time. Page 10.
Negotiations to Buy Securities From U. S. Under Way. Page 9.

PROVINCIAL LIBRARY VICTORIA
41
A115 31 MAR 41 PROV LIBRARIAN VICTORIA B C

Nelson Daily News

Churchill Expresses Hope for Success of Halifax. Page 8.
Supplies From Danube Basin Not to Help Germans. Page 8.
Free French Submarine Is Sunk by Enemy Action. Page 10.

VOLUME 32 FIVE CENTS NELSON, BRITISH COLUMBIA, CANADA—FRIDAY MORNING, JAN. 10, 1941 NUMBER 225

OTTAWA CONTROLS BREN GUN PLANT OUTPUT

British and German Planes Trade Blows

Large-Scale Attacks on Industrial Supply Centres in West Germany Launched; Wide British Area Hammered

BERLIN, Jan. 10 (Friday) (AP)—The Royal Air Force last night and early today launched large-scale attacks on unidentified industrial and supply centres on Western Germany, Nazi sources said today. They claimed the attacks were "frustrated" by "all means of defence" including balloon barrages.

The German sources described the raid as an "attempted" attack that had failed because of the employment of Germany's full anti-aircraft resources.

They claimed that the greater number of the raiders failed to reach their goals and released their bombs over open country of the Western frontier districts.

It was admitted that "a few" British planes succeeded in breaking through. These dropped explosives on various towns in the industrial region. War-essential objectives were not damaged, it was claimed.

The Nazis claimed one British plane was downed.

LONDON, Jan. 9 (CP). — The Air Ministry announced today the Royal Air Force had inflicted a seven-hour raid last night on the naval dockyards of Wilhelmshaven and Emden, on Germany's North Sea coast.

Flying through snow, the British bombers lighted large fires in both ports.

Other bombs were dropped on and beside hangars and barracks on the Island of Borkum, opposite Emden harbor; supply and anti-aircraft ships were attacked from a level and one bomber swooped below 1000 feet to bomb a big railway bridge South of Essen and machine-gun a convoy of trucks.

LONDON, Jan. 10 (Friday) (CP). — German bombers hammered at London and spread over all Britain last night and early today, ending a 3½-night lull following heavy raids by the Royal Air Force on Wilhelmshaven and Emden throughout Wednesday night.

The Nazi lay-off was attributed to the recent bad weather — though the R.A.F. braved it to attack Germany. But with clearing skies the Nazis struck at London soon after dark last night.

The "raiders-passed" signal sounded here after scattered attacks on the capital and elsewhere, mostly by single bombers.

Bombs fell in two other London areas as planes came in "hot and strong" over the outskirts early last night.

Liverpool was named among the Merseyside towns visited at frequent intervals, but over several hours only one fatality was reported there.

A Northwest town was harassed by incendiaries and explosives up to a late hour but no fatalities were recorded.

The Midlands were under attack. One town had its first raid in eight nights; in another, five houses were demolished.

A bomb crashing in a London street caused an undetermined number of casualties. Fire sprang up in one district, but was put out.

Upon a Northwest town there was a shower of fire bombs, but no known damage resulted.

Reports from the Home Counties — those surrounding London — and others in Northern and Eastern England indicated widespread attacks.

General Motors Head Gets War Post at Ottawa

OTTAWA, Jan. 9 (CP).—Harry J. Carmichael, Vice-President and General Manager of General Motors of Canada, will take up his duties here next Monday as assistant to H. R. MacMillan of Vancouver, Chairman of the Wartime Requirements Board, it was learned tonight.

He has resigned his post with General Motors to take a place in the Government's wartime organization

Creation of the Board was announced in the House of Commons last Nov. 20 by Supply Minister C. D. Howe. He said its purpose would be to "plan the most productive and direct use for war purposes of available supplies of materials, powers, manufacturing plant and transportation, to ensure that war needs, in the order of their importance, shall have priority over all other needs, and that there shall be the minimum disturbance to Canadian export trade in particular and Canadian economy in general."

Details of Mr. Carmichael's duties and status have not been announced other than that he would assist the chairman.

Late Flashes

NEW YORK, Jan. 10 (Friday) (CP). — The New York Times says today it understands Mayor La Guardia of New York is to be offered the post of Executive Assistant to President Roosevelt in charge of co-ordination of national defence efforts.

LONDON, Jan. 9 (CP)—British successes along the Libyan coast may "force the Italians to withdraw their Fifth Army from the Southern part of Libya" to defend vital bases in the North, the British Broadcasting Corporation said tonight, quoting the Moscow newspaper Red Fleet.

"The paper praised the Allied forces for the rapid capture of Bardia."

SOFIA, Jan. 9 (AP)—The Bulgarian Cabinet met in an unusual night session after Premier Bogdn Philoff, for the second time in two days, conferred with King Boris presumably on German efforts to bring Bulgaria into the Axis' Balkan orbit.

DUBLIN, Jan. 9 (CP)—The Eire Government announced tonight that "bombs which were dropped at Rathdown Park, Dublin, on the night of Jan. 1-2 and on Donore Terrace on the night of Jan. 2-3 have now been identified as of German origin."

Rosslander's Father Dies at Victoria

VICTORIA, Jan. 9 (CP).—Arthur Crowe, 63, a resident of Victoria for over 40 years, died today. He was born in England. Survivors include a son, John, in Rossland, B. C.

$37,000,000 in Loans to Cities of 5000 Up

OTTAWA, Jan. 9 (CP).—Home Improvement Loans issued up to Oct. 30, 1940, in towns and cities with population of 5000 and over numbered 90,400 with a total value of $37,494,630, Finance Minister Ilsley announced tonight.

Mr. Ilsley's statement said these totals should not be confused with the aggregate home improvement loans for the Dominion, which recently were reported at 125,652, valued at $49,990,620.

Prisoner Escapes

VANCOUVER, Jan. 9 (CP). — Police said today that Ronald McDonald, 36-year-old city jail prisoner serving a three months' sentence for dealing in a forgery, escaped yesterday. He bolted from a group of "trusties" as they were returning to the jail from the police garage.

Succeeds White

NEW YORK, Jan. 9 (AP). — Former United States Senator Ernest W. Gibson, 39, Republican of Vermont, was chosen tonight as Chairman of the Committee to Defend America by Aiding the Allies, succeeding William Allen White, Kansas newspaper editor who resigned last week.

The Weather

	Min.	Max
NELSON	32	37
Victoria	44	53
Nanaimo	42	52
Vancouver	42	49
Kamloops	22	41
Prince George	21	40
Estevan Point	46	52
Prince Rupert	39	47
Langara	39	48
Atlin	0	11
Dawson, Y. T.	15*	1*
Seattle	42	60
Portland	38	48
San Francisco	50	64
Spokane	24	40
Penticton	25	—
Vernon	25	—
Kelowna	32	—
Grand Forks	15	—
Kaslo	29	—
Cranbrook	10	35
Swift Current	6	43
Prince Albert	20*	—
Winnipeg	20*	11

(*)—Below zero.

Forecast: Kootenay — Moderate Southeast winds, partly cloudy and mild with some light rain or sleet in Southern districts.

Level of the West Arm at Nelson Thursday was 3.85 feet above low water mark.

BRITISH DESTROY FOUR OF MALTA ATTACKERS

VALETTA, Malta, Jan. 9 (CP). — British fighter planes shot down four of a dozen Italian planes and anti-aircraft fire bagged another in raids that prompted three alerts in this British Mediterranean Island fortress today.

Five of the raiders flew low enough to deliver machine-gun attacks, causing slight damage and no casualties.

The four shot down by fighter planes crashed into the sea. One wounded Italian pilot was rescued from the water.

Mass Picketers Stage March at Vancouver Hotel

VANCOUVER, Jan. 9 (CP).—A picket line of striking waiters and bus boys was joined by about 150 members of sympathetic organizations here tonight in a mass picketing of the Vancouver Hotel.

The three-hour demonstration was carried out peacefully with the pickets marching around three sides of the hostelry in pairs. Most of them wore strike banners pinned to their coats while others had ribbons or banners denoting the unions they represented.

William Stewart, Secretary of the Hotel and Restaurant Employees' Union which called 62 waiters and bus boys out on strike last month in an effort to force the hotel to accept recommendations of a Government Arbitration Board, said that the mass picketing might be repeated on Saturday night. The strikers seek pay increases and union recognition.

Pickets tonight included about 30 members of the Housewives League of British Columbia and representatives form the International Woodworkers of America, the International Union of Mine, Mill and Smelter Workers, the Bakers Union Retail Clerks Union, Barbers Union and other labor organizations.

A number of unions represented in the mass picketing are affiliated with the Vancouver and District Trades and Labor Council which has refused to give its official approval to the scheme and advised against joining in the mass picketing.

Head of Lottery to Aid Fernie Hospital Fined $200 and Costs

CALGARY, Jan. 9 (CP).—Benny van Loon, who Wednesday pleaded guilty to managing a lottery, was fined $200 and costs when he appeared for sentence before Magistrate D. Cameron Sinclair in City Police Court today.

Van Loon, brought back from Winnipeg under escort, was the alleged manager of a lottery operated in aid of the Fernie Hospital. He told the court that payments totalling $815 had been made to the Hospital Board over a three month period.

He said that following that hospital authorities, fearing they would become further implicated as police were investigating, refused to take further sums unless paid in cash and also refused to give any receipts if cash payments were made.

Van Loon said that following this the money due the hospital was paid out in extra prizes.

PORT OF NAPLES GIVEN POUNDING BY R.A.F. PLANES

In Libya Mechanized Troops Go Past Tobruk

35 PLANES TAKEN

ROME, Jan. 9 (AP) — Long-range British bombers smashed at the key Italian port of Naples early today, the Italian High Command announced, in a series of raids that stretched from Italy proper to Central Africa.

The bombers swept over Naples, some 10 miles South of Rome, in successive waves shortly after midnight, the Italian communique aid. Five persons were killed and about 30 wounded.

Some 15 buildings as well as a hospital ship in Naples Harbor were hit, the Italians said. Most of the numerous bombs, they claimed, fell "in the sea."

(This would indicate that the R.A.F. was concentrating on the dock and harbor installations, the Air Ministry at London did not make any statement Thursday on this raid.)

From Naples the R.A.F. offensive spread Southward to Palermo on the Island of Sicily, across the Mediterranean to the Libyan port of Tripoli and Bengazi and almost to the equator in attacks on Italian military bases in Eritrea and Somaliland.

Three persons were killed at Tripoli, the communique said, while claiming that in the other raids no casualties or material damage occurred.

CAIRO, Egypt, Jan. 9 (AP)—British motorized troops today drove far beyond Tobruk, apparently throwing up about that important Italian base in Libya the same type of steel semi-circle that smashed Bardia last week.

At the same time heavy Italian plane losses were announced by the Royal Air Force.

Some British field units, said R.A.F. headquarters, penetrated the desert West of Tobruk as far as Gazala, 40 miles away, and there seized 35 Fascist aircraft that had been put out of action by British bombers.

British bombs fell on Italian positions along the Libyan coast extending to the port of Bengazi, 300 miles from the Egyptian frontier.

Gazala itself was heavily attacked, and at Benina 30 Italian planes were bombed on the ground, several of them having been smashed and others badly damaged.

At Bengazi, four or five ships were hit squarely, a communique said, and the port's warehouses were set aflame, and near the oasis of Giarabub, far to the South of Tobruk, Italian motorized caravans were attacked.

Balment Sworn in as Cranbrook Mayor

CRANBROOK, B. C., Jan. 9 (CP)—A. J. Balment, newly-elected Mayor of Cranbrook was inaugurated at a ceremony at the City Hall here and was administered the oath of office by City Clerk F. W. Burgess in the presence of the Board of Aldermen.

Mr. Balment served as Mayor for a one-year term some years ago. He told Aldermen the individual efforts of the citizens should be devoted to the Empire's war effort. He plans no major civic enterprises this year.

"FLYING MINES" CLAIMED TO BE BRITISH

VICHY, Jan. 9 (AP).—French reports today said charges of explosives had been found attached to balloons which have floated over Southern France.

The reports described these contraptions as "flying mines" and suggested they had been sent up during raids over Britain, had broken from their moorings during storms and drifted over France.

French Claim 40 Thai Planes Are Destroyed

HANOI, French Indo-China, Jan. 9 (AP). — **French military authorities tonight claimed destruction of at least 40 Thai (Siamese) planes as brisk border fighting shifted to air and artillery battles.**

The French communiques did not mention land activity, implying there was no change since earlier tonight when a general French withdrawal of from five to 10 miles within the frontier of Cambodia Province was acknowledged.

French seaplanes operating from Tonle Sap (Great Lake) in Cambodia aided land planes in attacking Thai airdromes, the French reported as the undeclared war gained momentum.

Simultaneously, Thai planes bombed Indo-China towns and the French said there were 22 casualties at Siemreap, near the Northern end of Tonle Sap.

Sporadic artillery duelling was reported in progress across the Mekong River boundary and at various points along the Cambodian battle front.

The French nevertheless insisted that Thailand's attacks — the most ambitious campaign in weeks of sporadic border fighting — were merely "fireworks".

Damaged British Homes Tackled by 3000 Craftsmen

LONDON, Jan. 9 (CP).—"First aid" repairs are being carried out in London to houses damaged by enemy bombs.

Supplementing efforts of local authorities, the Ministry of Works and Buildings has mobile squads of skilled building trade operatives at work making houses fit so that people can get back to their own homes. Permanent repairs will be undertaken later.

A first contingent of 3000 men has been released from military duty by the army authorities. While engaged in their new work they are not under military discipline and are hired as civilians at the customary building trade wages and conditions. They will be returned to the army when no longer required.

The 3000 are divided into 30 squads of 100 each. Every squad is a self-contained unit, comprising men in all branches of the industry, complete with transport and all the necessary tools, equipment and material. They tackle areas selected by the Health Ministry as the most urgent.

The word of Lord Reith's new squads is in no way connected with that of the pioneer corps which is clearing debris from damaged areas and which remains under military authority.

The repair squads are employed principally in areas where the problem of restoring the dwelling houses and other buildings with the speed the Government considers necessary has become too acute for the local authorities alone. It is expected other less severe stricken boroughs will be able to look after their own repair work.

Wants Shipyard Area to Revert to Indian Reserve After War

VANCOUVER, Jan. 9 (CP). — Alderman H. D. Wilson said today he will press the City Council for Dominion Government action to have the Kitsilano Indian Reservation where erection of a shipyard is proposed, revert to an Indian reserve at the end of the war.

The Squamish Indian Council, controllers of the reserve, announced yesterday the signing of a contract—subject to Dominion Government approval — leasing the 42-acre reservation to John Coughlan & Sons, Ltd., to erect a shipyard.

"We don't want to interfere with war industries," Alderman Wilson said, "but we don't want our plans for beautification of the park area to be wrecked for all time."

Rosslander Named to Surveyor Board

VICTORIA, Jan. 9 (CP). — W. G. McElhanney of Vancouver was unanimously elected President of the British Columbia Land Surveyors at their 36th annual meeting here today. A. J. Campbell, Victoria, and A. S. G. Musgrave, Victoria, were elected Vice-President and Secretary-Treasurer, respectively.

Others named on the Board included Robert Hagger, Rossland.

Plant Extensions, Interest of Govt. Necessitate Move

John Inglis Co. Not Taken Over Macdonald States; Control Needed Due to Financial Interest of Government in Project

OTTAWA, Jan. 10 (Friday) (CP).—New contracts were substituted for the original Bren Gun manufacturing contracts with John Inglis Co. of Toronto so the Government would be able to "exercise a more intimate control over production" in view of its "predominant financial interest" in the company's operations, Acting Supply Minister Macdonald said early today.

"The new contracts between the Crown and John Inglis Co. provide that the company will operate the armament part of the plant for the Government on a management fee basis," Mr. Macdonald said in a 450-word statement.

"The terms of this contract apply equally to its output before the date of the contract and to its future output.

"The commercial part of the company's plant (that is, the part not engaged in the production of armaments) is not affected in any way by the contracts and remains under the ownership and exclusive control of the company.

Mr. MacDonald's statement said: "The Government has not taken over the John Inglis, Company, Ltd., nor has it taken over the plant of this company."

The original contracts with the John Inglis Company for manufacture of light Bren machine guns were subject of bitter political controversy and a Royal Commission investigation in 1938 and 1939.

Government officials said the new contracts had been in existence since October 31, 1940.

Mr. MacDonald's statement said that is the war advanced in 1940, the Supply Department, headed by Hon. C. D. Howe who now is on Government business in England, decided the armament output of John Inglis Company should be increased. Up to that time, Bren guns were the only armament manufactured at the Inglis plant.

The company was well ahead of its original schedule and had more than fulfilled its original contract.

"Nevertheless" he said, "with the changed war conditions which arose last year an extension of the John Inglis plant beyond its then capacity was deemed essential to provide additional Bren guns and other types of guns.

"The extensions to the plant financed by the Crown are of a magnitude completely overshadowing the private interest in the undertaking.

"Owing to the predominant financial interest of the Government in the project, the Government felt it should exercise a more intimate control over production.

"To give effect to the changed conditions, the Canadian Government, with the concurrence of the United Kingdom Government, deemed it expedient to substitute new contracts for the original contracts."

When the Bren gun contract was first revealed in the House of Commons in the Spring of 1938 it was described by a Government spokesman as the best ever negotiated.

But it became the subject of bitter attack and as late as the Spring of 1939 there were Conservative demands in the House of Commons that it be cancelled and the plant placed under public ownership with reasonable compensation for the owners.

Since the outbreak of war much secrecy has surrounded operations of the plant and its progress in delivering orders, but this has been in keeping with normal wartime safeguards on information.

It is known that the original order for 12,500 guns has been greatly enlarged and plant expansion has been necessary.

New Nelson War League Adds $26 to Bomber Fund

Two gifts totalling $28 have given the Kootenay Bomber Fund another boost, bringing total to $5468.85.

One of the gifts, $2, came anonymously from Slocan City. The second was $26 raised at a dance staged by Nelson group of teen age girls who last Summer formed a new organization, the Nelson Junior War League. Their dance was staged at the Hume a week ago.

Standing of the fund now is:

Previously acknowledged	$ 293.87
Anonymous	2.00
Nelson Junior War League	26.00
Total	$ 321.87
Sent to England	5146.98
Grand total	$5468.85

Italians Try to Halt Greek Push

ATHENS, Jan. 10 (Friday) — (AP). — The Italians threw up barbed wire entanglements around new positions today in an effort to stem dogged Greek advances at bayonet point.

The new entrenchments were hastily dug in the snow-covered Klisura sector, where the Greeks reported they had overcome some of the stiffest resistance of the war to capture key positions and some hamlets.

"Important positions were captured at bayonet point," said the communique, laconically indicated the ferocity of the fighting.

It also listed the capture of 20 mortars and 200 additional prisoners. Wednesday night's communique announced the capture of "a complete company of mortars."

COAST PIONEER DIES

VANCOUVER, Jan. 9 (CP).—Mrs. Joseph W. Cameron, who with her husband came here in 1886 to assume a prominent position in the ranks of Vancouver's pioneers, died at her home today.

At Least 34 Lost as Freighter Suddenly Sinks in Rough Waters

AN EAST COAST CANADIAN PORT, Jan. 9 (CP). — Twenty-four survivors of the 6175-ton Netherlands freighter Soemba reclined in rooming houses, hospitals, hotels and sailors' homes tonight and told the story of the strange end of their craft as she labored through rough Atlantic waters.

Seamen of seven nationalities came to this haven aboard a Swedish rescue ship with tales of the tragedy that claimed the lives of between 34 and 36 shipmates.

Cause of the disaster was shrouded in mystery even for the officers and crew although it was generally believed the cargo of steel had shifted suddenly.

Her holds loaded with steel, the Soemba came to this harbor from the United States before departing for the United Kingdom.

The seas were riding high as she wallowed along a few days later. Suddenly the vessel began to list to port. The experiences of Assistant Stewart H. Osborne, a Briton, are typical of what happened from there on.

"I was serving breakfast in the officer's mes," he recounted. "All of a sudden, she started to go over.

"Within five minutes, I was aboard a raft with 13 others. It couldn't have been more than 10 minutes before she went down—easy like, smooth, with no trouble." It was two and a half hours later that we got aboard the Swedish ship."

Many of the dead were trapped below deck or in the cabins.

There were six lifeboats aboard, but the men were able to unloose only two and they were smashed against the side of the vessel. The survivors clutched three rafts, fragments of the lifeboats, lifebelts and wood washed from the disappearing decks. The water was frigid — the air was a degree below zero.

Into this picture of chaos and terror steamed the rescue ship. A Norwegian seaman described the scene as "the worst I've even seen."

Men were dying, their frozen fingers slipping from the objects that had reprieved them thus far. Survivors were hanging to anything.

When Lord Baden-Powell Inspected Nelson Boy Scouts in 1908

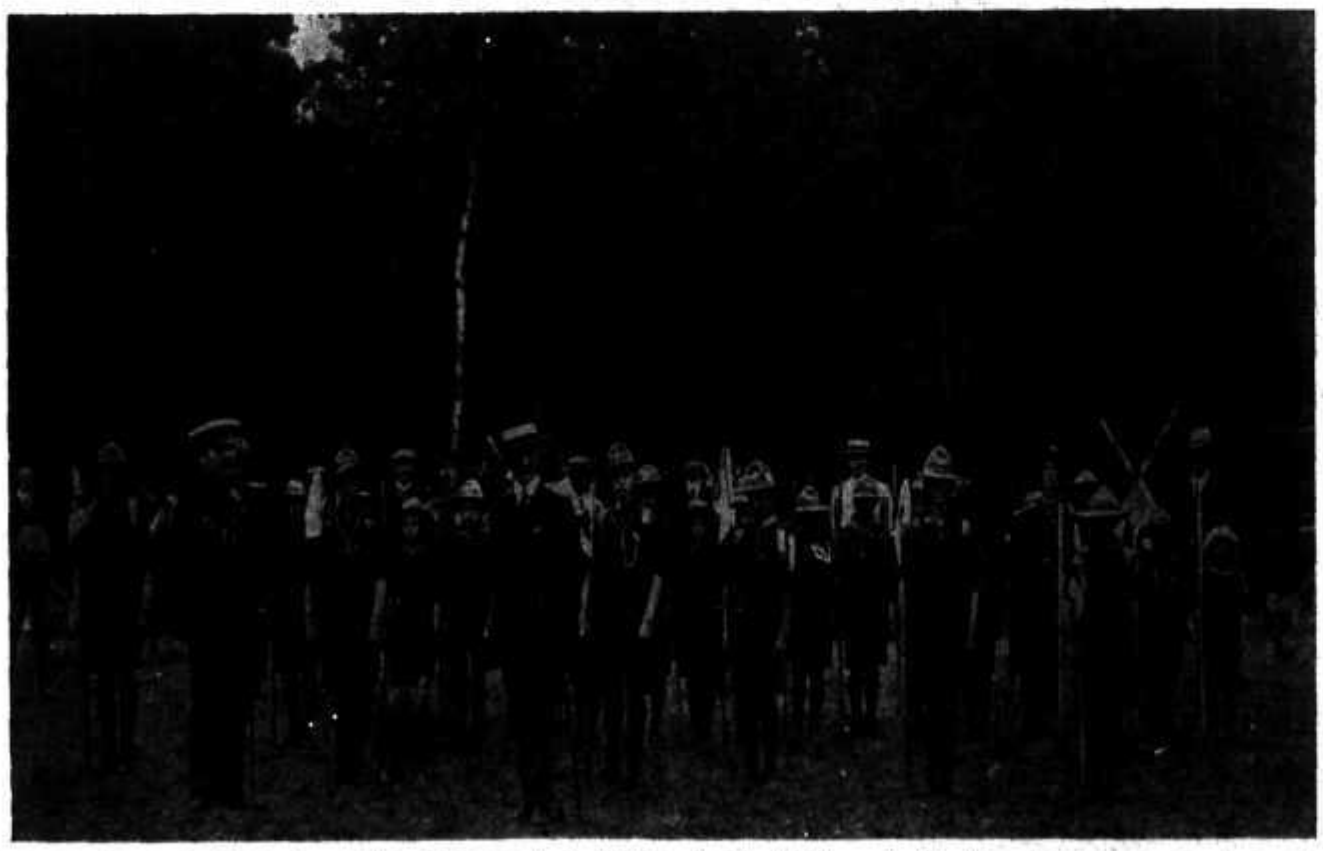

The First Scout Troop in North America inspected by Lord Baden-Powell, who died Wednesday in South Africa, was the Nelson Troop of 1908. The picture shows the Scouts lined up at Kokanee, the Chief Scout, with straw hat and leaning on cane, in the centre. Directly behind him in the background can be seen the late C. W. Busk, who was a great supporter of the Scouts. At the far left with straw hat in hand is Gerald S. Rees.—Photo courtesy of J. H. Aylwin.

Loose Talk, Loose Thought Challenge to Democracy Today Declares Garland as Urges Board Trade to Be on Guard

Leaders and Educated Electorate Will Save It

Democracy's greatest challenges today were loose talk and loose thought on the part of the average, ordinary citizen, C. B. Garland declared in a feature address delivered Thursday night at the annual dinner of the Nelson Board of Trade at the Hume Hotel. Following them were indifference, complaints without action or attempt to redress and inaction.

Direct attacks upon democracy by foreign aggressors "our people are prepared to meet and are meeting". But the indirect attacks from within, due largely to indifference and lack of appreciation of democracy, must be constantly combatted, he declared.

"Men readily listen to Utopias and are easily induced to believe that in some wonderful manner everybody will become everybody's friend, especially when someone is heard denouncing the evils now existing . . . which are said to arise out of the possession of private property. These evils, however, arise from quite another source—the weakness of human nature."

This, said Mr. Garland, was written by Aristotle 2500 years ago, and it was as true now as then.

"Democracy shall endure," he continued, "as long as there is leadership of an extensively educated electorate by thoroughly educated men. Knowledge is more important than good intentions, but with knowledge and good intentions 'government of the people by the people for the people shall not perish from the earth'."

"We are meeting under circumstances enjoyed today only by those who speak our tongue," Mr. Garland stated as he announced his subject, "The Challenge to Democracy". It was a great privilege to be able to speak without regard to the secret agent "who will report tomorrow to some 'higher-up'."

Democratic Government had the longest history of all types of Government.

DEBT TO DEMOCRACY

"Whatever you have, you have and you are by virtue of the conditions under which you have lived, and those conditions are in danger, from without and within," he asserted.

For a happy social life one must live "in a democratic way". This meant a free press, free speech, the free right of worship, the free right of assembly, the free right of the courts, the right of the franchise, the right to compromise, freedom from want and freedom from fear.

"Democracy is not perfect, but what form of Government, in practice, is?"

Any theory of Government was admirable as a theory, but none were better in theory than democracy, and in practice all others were far below the weakest democratic Government, Mr. Garland asserted.

Chase Colds this Easy Way

Here is quick, sure relief for colds: Just chase that misery with Dominion C.B.Q. the famous triple-action tablets that fight colds quickly and effectively. Be sure to look for the traffic policeman on the little red box.

STOP

DOMINION C.B.Q. TABLETS

Stop Scratching Relieve Itch Fast or Money Back

For quick relief from itching of eczema, pimples, athlete's foot, scabies, scabies, rashes and other externally caused skin troubles, use fast-acting, soothing, antiseptic, liquid D. D. D. Prescription. Greaseless, stainless. Soothes irritation and quickly stops intense itching. 35c trial bottle proves it, or money back. Ask your druggist today for D. D. D. PRESCRIPTION

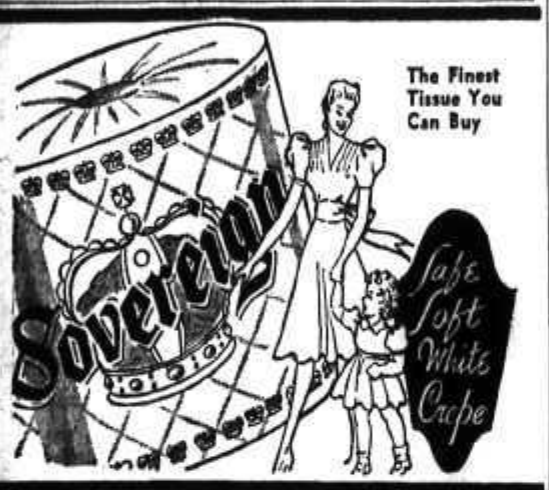

COAL

The Best and Most Economical FUEL

PHONE 33

Order Your Winter Supply Today!

DON'T LET THE FIRST COLD DAYS CATCH YOU UNPREPARED

West Transfer Co.

Established in 1899

Guide for Travellers

NELSON'S LEADING HOTELS

Hume Hotel Nelson, B.C.

GEORGE BENWELL, Proprietor.

SAMPLE ROOMS EXCELLENT DINING ROOM

European Plan, $1.50 Up

HUME—G. F. Shaw, R. Caplick, Vancouver; J. D. Bacon, H. F. Wilmot, Gray Creek; D. J. McCallum, G. M. Thom, U. B. McCallum, Penticton; G. A. West, Kaslo; W. P. Barratt, Winnipeg; H. M. Coursay, Medicine Hat; H. L. McLean, Medicine Hat

NEW GRAND HOTEL

PHONE 234 MR. AND MRS. PETER KAPAK, Props. PHONE 234

In our new wing you may enjoy the finest rooms in the Interior — Bath or Shower.

SPECIAL RATES BY THE WEEK OR MONTH

VANCOUVER, B. C., HOTELS

"YOUR VANCOUVER HOME"

Dufferin Hotel

900 Seymour St. Vancouver, B. C.

Newly renovated throughout. Phones and elevator.

A. PATTERSON, late of Coleman, Alta., Proprietor

TRANSPORTATION—Passenger and Freight

FREIGHT TRUCKS LEAVE NELSON DAILY

At 10:30 a.m.—Except Sunday

Trail Livery Co.

M. H. McIVOR, Prop.

Trail—Phone 135 Nelson—Phone 35

Civilian Corps Planning Start Recruits' Class

With an additional half dozen recruits turning out for the parade of the Nelson Civilian Voluntary Training Corps at the Junior High School Thursday night, it was decided to start a recruit class next week.

Plans were also made for rifle drill to be inaugurated shortly.

It was the first parade after the holidays.

Eight Rossland Draftees Leave

ROSSLAND, B. C., Jan. 9 — Ray Gendle, Ted Moorcroft, Peter Gach, Lloyd McLellan, Bernard Holmes, A. V. Profili, Fred Thompson and Ernie Beaulieu left Rossland this Thursday morning for Vernon, where they will undergo 30 days' training at the military centre there.

Men's Curling

Results of Collinson Trophy games in Nelson Curling Club play Thursday night were: J. J. McEwen 7, H. W. Robertson 5; Roy Sharp 9, S. P. Bostock 8; A. B. Gilker 9, Sidney Haydon 7; G. W. Dill 9, J. B. Gray 8; R. A. Peebles 10, J. H. Allen 8.

Trick Budget Says Virginia Senator

WASHINGTON, Jan. 9 (AP).—Senator Byrd today criticized President Roosevelt's fiscal recommendations to the United States Congress as a "trick budget" in which ordinary non-defence items had been listed under the head of defence.

"A close analysis of the budget just submitted to Congress would show an increase in the normal expenses of Government," the Virginia Democrat said in a statement.

Byrd charged Mr. Roosevelt's budget message attempted to "create the impression that there is a reduction" in non-defence spending. This the Senator said, "does not disclose all the facts and details, but also is a juggling operation. . . ."

Trail Base for Highway Patrol

TRAIL, B. C., Jan. 9—Headquarters for the Provincial Highway Patrol, formerly at Castlegar, have been transferred to Trail.

Shift of headquarters coincide with the arrival of Constable D. C. Georgeson Tuesday, who replaces Constable John Henry, recently transferred to Nanaimo.

Trail Teaching Staff Changes

TRAIL, B. C., Jan. 9—Changes on the Trail High School staff, made at the opening of the January-June term, included the appointment of Miss D. K. Johnston, formerly of Creston, on the Junior High School staff, and transfer of R. G. Minshull from the Junior to the Senior High School staff. Changes followed the resignation of Miss Audrey Munton from the Senior staff.

BACKACHE OFTEN WARNING

Backache may be the first sign of Kidney trouble. When your back aches, look to your kidneys. Don't fail to heed this warning—it is too important. Take prompt action to correct Backache, or its cause. At the first sign of Backache turn confidently to Dodd's Kidney Pills—for over half a century the favorite remedy for Kidney ailments. 107

Dodd's Kidney Pills

THERE'S NO BETTER BUY than 3 Star RYE

12 oz. $1.25 · 26 oz. $2.30 · 40 oz. $3.50

THE BRITISH COLUMBIA DISTILLERY CO. LTD. NEW WESTMINSTER, B.C. U-11

This advertisement is not published or displayed by the Liquor Control Board or by the Government of British Columbia

Columbia Gardens Man Found Dazed After Car's Stunts on Merry's Flats

TRAIL, B. C., Jan. 9—Leo Cutillo of Columbia Gardens, became involved in a freak car accident, and was twice lost, all in the course of Tuesday afternoon. Cutillo, however, is now in the Trail-Tadanac Hospital, believed to be well on the way to recovery from shock and bruises resulting from the accident.

Events began about 2:30 Tuesday afternoon when Cutillo, travelling alone in his car, was proceeding toward Trail on the Trail-Fruitvale Highway.

Going up the grade approaching the turn on to Merry's Flats, his car, apparently going out of control, mounted the bank, wheeled down across the road again, and down into the gully below. Careening down the embankment, it jumped a huge boulder and landed on all four wheels with lights on, at the bottom of the decline.

Cutillo managed to climb on to the road, where he was found wandering around in a dazed condition. Picked up by passing motorists he couldn't, at that time, explain what had happened, so he was taken to the Trail-Tadanac Hospital.

Occupants of another car, coming along the road shortly after, noticed the car in the gully, and the passengers climbed down and searched the vicinity for the driver or passengers, but couldn't find anyone.

The accident was reported to the police, who enquired at the hospital, only to be informed that he had not been admitted. A check up however, finally located Cutillo in the hospital. He had been admitted during a change of staff, and had not, at the time, been registered.

4 Trail Recruits Leave for Coast

TRAIL, B. C., Jan. 9 — Three recruits, J. Toporowski and J. Sjursen, of Trail and G. W. T. Asplund of Sheep Creek left Trail Thursday morning for the Coast.

Noiseless Motor Needed by School

TRAIL, B. C., Jan. 9 — Installation of a triple-wound, three-phase motor, to replace the one-phase motor at present in the steam heat circulation system in the Trail High School auditorium, is under consideration by the Trail-Tadanac School Board, following recent complaint received of poor heating of the auditorium during a concert given by the C. M. & S. Glee Club.

W. H. Stewart, janitor of the High School, explained the auditorium was cold because he had been requested by the conductor to turn off the motor controlling the heating system as it made too much noise. Mr. Stewart was convinced that a three-speed motor, capable of running at a continuous low speed once the auditorium was thoroughly heated, would solve the problem, and cause a minimum of vibration from the motor, which is situated on the floor directly about the stage.

Cooperation of Board of Trade and Junior Chamber Is Stressed

Greetings were exchange between the Nelson Board of Trade and the Nelson Junior Chamber of Commerce at the Board's dinner meeting Thursday night by George A. Hoover, Vice-President of the Board, and Arthur Foster, President of the Junior Chamber. Each spoke of the close cooperation between the two bodies and hoped it would continue.

COMMITTEES NAMED AT CRANBROOK CITY COUNCIL MEETING

CRANBROOK, B. C.—The City Council held its statutory meeting January 6. His Worship Mayor Balment opened the meeting and reports from different committees were read. The following committees were appointed. Finance, Health and Relief, Ald. Sjodin, Harris, MacKinnon; Light, Fire and Police, Ald. Flowers, Harris Scott; Works Committee including streets, water, etc., Ald. Jones, Sjodin, Flowers and Scott. It was decided to continue payment of $125 per month to St. Eugene Hospital until further notice. Dr. F. W. Green, or in his absence, Dr. W. O. Green, was appointed Medical Health Officer.

British Holding Nazi Historian

LONDON (CP)—Obestlieutenant Dr. Hasso von Wedel of the German Air Force was engaged in writing a war history and needed first-hand material for chapters dealing with the air attacks against Britain.

So he decided to accompany a fighter plane on a day bombing raid on London. The machine, however, failed to reach here. It was shot down and von Wedel was captured. Now he is gathering material for a chapter perhaps, on a British prison camp.

Trail Assault Case Dismissed

TRAIL, B. C., Jan. 9 — The Fennel vs. Pollard assault case, heard before Magistrate Parker Williams in City Police Court Monday afternoon, was dismissed by Magistrate Williams Thursday afternoon.

The case resulted in a qaurrel between John Fennell and Leonard Pollard, both of Trail, at the New Year's Eve dance held at the K. P. Hall in Trail.

POLISH SOCIALIST LEADER SHOT LAST JUNE

LONDON, Jan. 9 (CP Cable) — The Polish Telegraphic Agency today reported receipt of word from Warsaw confirming earlier advices that Mieczyslaw Niedzialkowski, 40, leader of the Polish Socialist Party, was executed in June at Palmiry, "the village of death" outside Warsaw.

Niedzialkowski was executed the same day as the Gestapo shot Maciej Rataj, former speaker of the Polish Government and leader of the Peasant Party, the agency reported. It is reported there are more than 6000 nameless graves at Palmiry.

SHIP SUNK TO HALT SPREAD OF FLAMES

VANCOUVER, Jan. 9 (CP).—The United Trading Company said today that its 42-foot fishpacker, Western Main caught fire at its dock at the Niemi Logging Company camp on Narrows Arm near Sechelt Tuesday night and had to be sunk to prevent the flames from spreading.

Hockey Postponed

KELOWNA, B. C., Jan. 9 (CP)—Mild weather forced postponement of the Okanagan Intermediate Hockey League game between Kelowna and Vernon, scheduled for tonight.

Interior Stages to Carry Warfield Pupils to Trail

TRAIL, B. C., Jan. 9 — An agreement made with the Interior Stages Ltd. to carry approximately 185 elementary and high school students from Warfield to Trail City, at 12½ cents per day, the same rate as charged the previous term, was aproved by the Trail-Tadanac School Board Wednesday night.

Former Longbeach Man Dies, England

Crozier Bourke, former Longbeach rancher, died November 8 at his home in Surrey, England. Word of his death was received by his aunt, Mrs. I. Bourke of Nelson in a letter from England.

Mr. Bourke served in the Royal Navy during the First Great War, and after the Armistice returned to take up ranching at Longbeach. He was popular in the District and had many friends in Nelson. His especial interest was in cricket, and he participated in many matches here. About 15 to 18 years ago, he and his wife and daughter, Eileen, returned to England to make their home.

After numerous recent operations, he finally succumbed to his illness.

To Get Prices on New Blackboards

TRAIL, B. C., Jan. 9 — S. S. McDiarmid, Secretary, was asked by the Trail-Tadanac School Board, to obtain prices on the installation of masonite blackboards, to replace the boards in several of the rooms of the Trail High School, which were reported by the High School Staff to be very unsatisfactory.

Request of Mrs. Laura Morrish, Principal of the East Trail School, for primary desks to replace tables in the primary grade rooms, was referred to the Management Committee. The request was made, Mrs. Morrish said, at the suggestion of Inspector K. B. Woodward.

HEPBURN SAYS OTTAWA OFFICIALS PROMPT FOWL

TORONTO, Jan. 9 (CP)—Premier Hepburn charged today that R. M. Fowler, Toronto lawyer dismissed by the Ontario Government as assistant counsel in the Abitibi Power and Paper Company probe had been prompted by Ottawa officials to make the address on the Sirois Report in which he warned some provinces might find themselves in bankruptcy.

This is supported, he added, because Ottawa has failed to repudiate the statements Mr. Fowler made in his speech before the Young Men's Canadian Club here Monday night.

SALE OF CHESTERFIELDS AND LANE CEDAR CHESTS

BIG REDUCTIONS IN PRICES ON ALL SUITES

3 well-made Tapestry Suites. Reg. $85.00. Sale $69.50
1 only Beige Tapestry Suite, large and modern. Reg. $99.50. Sale $79.50
1 only Green Rep Suite, modern and roomy. Reg. $99.50. Sale $79.50
3 only figured silk velour suites. Green, mulberry, rust. Reg. $129.50. Sale $99.50
Kroehler 2-pc. suite, blue silk tapestry, tub shaped channel back. Reg. $195 $149.50
Kroehler 2-pc. suite. Silk tapestry in green, reg. $179.50. Sale $135.00

TRADE-INS ACCEPTED

10% REDUCTION ON ALL LANE CEDAR CHESTS

FINK'S FURNITURE

PORTLAND WINS

PORTLAND, Ore., Jan. 9 (AP)—A last period shot that glanced off a skate and into the net gave Portland's Buckaroos a 2-1 victory over the Seattle Olympics in a Pacific Coast League hockey game here tonight.

Steele Suggests Garbage Checkup

TRAIL, B. C., Jan. 9—Detailing of a man to conduct a check up of garbage cans and the disposal of garbage, was suggested to the Trail Police Commission by Acting-Chief F. H. Steele, Wednesday. Although the suggestion, he said, might infer an infringement on the City Engineering Department, he felt that complaints were ultimately referred back to the Police Department, and he thought the situation should be taken in hand, particularly as complaints of uncovered garbage, and refuse being dropped along the streets by trucking companies, were a constant source of annoyance.

Mayor Herbert Clark thought this was a matter for the City Health Department, although it was agreed that the Police and Health Departments would necessarily have to cooperate in such cases. The matter was held over pending a meeting of the Board of Works Committee.

Finlay to Represent Vancouver in Trail Bonspiel Playoffs

VANCOUVER, Jan. 9 (CP)—Billy Finlay's rink, present British Columbia curling champions, will represent Vancouver in the MacDonald Brier playoffs at the Trail Bonspiel, Jan. 20.

Finlay defeated Don Campbell 9-8 here tonight to take two games out of three in a playoff to decide which rink would enter the provincial playoffs.

Sheila Horswill, Dancer, Entertains at Joymaker Whist

Specialty dancing by Miss Sheila Horswill was an added entertainment feature at the Joymaker's Club Thursday whist drive and dance. Miss Horswill performed several intricate numbers.

A score of 87 brought first prize honors to the table of Mr. and Mrs. F. Brook, Mrs. W. Innis and G. Minnerest in the military whist. Second prizes were won by the table of Mrs. D. Wilson, Mrs. E. Gibbon, F. Roper and Mrs. L. Heasell. Refreshments were served and dancing followed.

William E. Sommers was Master of Ceremonies for the cards, while Albert Smith was Floor Manager for the dance. Refreshments were served by a committee of Mrs. W. Gold, Mrs. Peter Ile, Mrs. W. Sommers, Mrs. A. Vulcano, and Mrs. D. McGinn.

The Bootery

Monster January Clearance Sale

Women's Rubbers

Grey Fur Trimmed Overshoes: Reg. $2.95, Sale $1.79
Low Rubber Overshoes: Reg. $1.39, Sale 49c
Two-Dome Rubber Overshoes: Reg. $1.39. Sale 89c
Women's Low Rubbers: Size 3 to 4. Special 29c

Boys' Rubbers, Sizes 1 to 5

Rolled Red Sole Rubbers: Reg. 85c, Sale 79c
Light Weight Rubbers: Reg. 70c, Sale 59c

Men's, Sizes 6 to 11

Light Weight Rubbers: Reg. 85c, Special 79c
Red Sole Rubbers: Reg. 90c, Special 79c
Red Sole Storm Rubbers: Reg. $1.19, Special $1.05
Spat Clog (low rubber): Reg. $1.10, Special 89c
Moccasin Rubber: Reg. $1.19, Special 79c
Men's Felt Boots: Reg. $3.19. Special $2.89
Men's Cruiser 12" Rubber Boot: Reg. $4.95. Special $2.79

Racks of Women's shoes clearing at ..... $1.89-$2.69 and $2.79
Ties and Pumps in Black, Cuban and Hi-heels. Black, brown, blue, wine.

Silver Strap Pumps: Hi-heels: Reg. $2.99, Sale 99c

Youths Oxfords: Size 11 to 13½: Reg. $2.49, Sale $1.89

Men's Black Calf Oxfords: Reg. $4.95, Sale $3.29

2 Day Specials

Girl's Coats All sizes, styles and colors.
Regular $11.50 for $6.95
Ski Suits. Sizes, 10, 12 and 14 in red, green and navy.
10% Reduction.
Sweaters. Reg. to $1.95 ..... 98¢
Sweaters. Reg. to $2.95 ..... $1.95
Parkas. Fur trimmed, brushed wool $1.00
Ski Jackets. Reg. to $7.25. Special $4.95
Ski Pants. Special $3.95
Blouses. Reg. to $2.95 ..... $1.95
Hats. Reg. to $2.50. Clearing at $1.49
All Hats up to $4.50 ..... $2.95
Nemo 2-way stretch girdles. Reg. $5.00 line $2.50
Suede muffs, zipper purses. Reg. to $2.95 $1.49
All Winter Coats at Reduced Prices.
Wool Plaid Skirts. Reg. $3.95. Sale $2.95

A CLEAN SWEEP
The Balance of Our
CHRISTMAS SLIPPERS
AT UNHEARD OF PRICES

Group 1 29c — Group 2 49c — Group 3 69c

RUBBERS and OVERSHOES
59c and 89c
ALL STYLES INCLUDED

FINK'S Ladies' Wear

Contacts With District Boards Mark 1940 for the Nelson Board of Trade

Contacts with other District Boards of Trade during the year were emphasized by George A. Hoover, Vice-President, in a report for 1940 presented to the Nelson Board at its annual dinner at the Hume Thursday night. He presided in the absence of A. E. Mann, Past President.

The Board was represented at the annual meetings of the Creston and Slocan Boards. It sent a delegation to Cranbrook in March, and had delegates at the Associated Boards meeting at Fernie in the Summer. In November it visited Nakusp and New Denver.

It was represented at the annual meeting of the West Kootenay-Boundary Central Farmers' Institute and invited the Institute to meet with the Board.

It planned to visit Trail next month. It entertained the Inland Empire Relations Committee of the Spokane Chamber of Commerce and assisted in entertaining the B. C. Medical Association convention.

WAR SAVINGS CAMPAIGN

Under the leadership of President Mann, a highly successful War Savings Certificates campaign was carried out.

The Board was working in cooperation with Salmo Valley Board of Trade and the City Council in opposing withdrawal of Great Northern Railway passenger service from Nelson South.

While the Roads and Bridges Committee had been able to obtain progress on a number of smaller projects, it had been unable to make the desired headway on the larger ones be stated. But the ferry trailer proposed by the Board had been constructed.

Inquiries received and answered by Mr. Lanskail comprised an important work.

Over 200 From Kootenay Commence Their Training at Vernon Today

Another Kootenay Prospector Dies in Cranbrook Hospital

CRANBROOK, B. C, Jan. 9 (CP)—Walter Van Arsdalen, one of the last of the band of prospectors who came here to investigate mining prospects in the pioneer days, died in hospital here following a long illness. He was 87.

Born at Huntingdon, Pa., in 1853, he came to the East Kootenay as a young man by way of the Kootenay River and Bonner's Ferry five years before the railway was put through.

He worked several successive mining claims, among them the Kootenay King and the Dardanelles.

67 From Trail and 50 From Nelson Leave Thursday

Anticipating their initiation into army life with mixed feelings of excitement, curiosity and nonchalance, nearly 50 young men from Nelson and immediate district, including the Salmo Valley, joined about 75 prospective trainees from the East Kootenay on the West-bound C.P.R. passenger train Thursday morning.

At Castlegar their numbers were bolstered by 67 from Trail, the largest group of the three so far called from Trail for military training. The Nelson total also was larger than either of the previous two times.

By the time the train, which had four special coaches attached, reached Penticton, more than 200 men were to have been picked up. On reaching Penticton, as many as possible were to be taken to Vernon by bus, the remainder sleeping in the coaches until this morning.

The platform of the Union Station at Nelson was crowded with parents, brothers, sisters, sweethearts, employers and other friends to say goodbye to the soldiers-to-be, whose military life officially starts today. Today will be devoted to allotment of men to their respective platoons and huts and issuing of their uniforms and other equipment. The Nelson Veterans' Guard paraded down to the station to see the trainees off.

The first class was called in October, and the second toward the end of November. This latest group comprises men from 22 to 24 years. It is believed that this will be the last 30-day training period, future camps to last three or four months.

UNDERWOOD TYPEWRITERS

536 Ward St. Phone 99

Underwood Elliott Fisher Ltd.

PLUMBING

REPAIRS — ALTERATIONS SHEET METAL WORK

B. C. Plumbing & Heating Company Limited

TODAY'S News Pictures

East and West Kootenay Men Off to Training Camp at Vernon

Norman Anderson, Nelson; Verne Neilson, Ymir; Cecil Morton, Kaslo; William Saarie, Kaslo; J. Goulding, Nelson; R. Kirk, Crescent Valley.

Erman Fiorillo, W. McPherson, Fred Chivers, Dave O'Neil, John Cairns, William Morris, J. A. Cutts, all of Fernie.

Jeff Hartridge, Jimmy Riley, Russell Clark, Don Porteous, Carl Linden, Albert Brown, all of Nelson.

John Kervin, Kimberley; William Gauthier, Kimberley; R. Tipper, Yahk; Roy McLeish, Kimberley; R. C. Hermon, Kimberley; Charlie McGowan, Chapman Camp.

Lyall Hawkins, formerly Nelson, now of Kimberley; Albert Bonner, Kimberley; Dick Green, Nelson; Art Hill, Nelson; Joe Boletti, Nelson.

Bud Cooper, Roy Anderson, Gordon Stirzaker, all of Nelson.

Bill Ramsay, Jimmy Niven, Albert Appel, all of Nelson.

Jim Fairhurst (top) and Claude Hooker, of Relief-Arlington, Erie.

Envoy in London

Harry Hopkins, confidant of President Roosevelt and the last of the President's 1932 "brain trust", yesterday arrived in London as President Roosevelt's personal envoy to Prime Minister Churchill.

Aids Britain

Diana Napier, actress wife of Richard Tauber, the world famous singer, is now driving an ambulance in a Polish unit in Scotland. She is pictured beside her ambulance.

Two Sets of Creston Brothers in Khaki

Privates Robert, Alfred and John Parkin, sons of Mr. and Mrs. J. W. Parkin of Creston.

Privates William, Godfrey and Robert Vigne, sons of Mr. and Mrs. Godfrey Vigne of Creston.

Snubbed Axis

According to reports from Sofia, plans of pro-Nazi sympathizers to align Bulgaria with the Axis Powers was blocked when King Boris declared he would abdicate rather than sanction passage of German troops through his country for an attack on Greece. Bulgaria was a German ally during the first World War.

THE Bay

Pre-Inventory Sale

Satin and Wool Housecoats and Dressing Gowns

Select now at these low prices. Rich satins in long sleeved styles. Wool house coats. Some with zipper fastening. Broken size and color range.

PRE-INVENTORY SALE

Reg. $4.95 for **$3.87** Reg. $5.95 for **$4.87**

Rayon Knit Panties and Vests. Broken lines of higher price groups. Each **25c**

3 Children's Coats. Reg. $5.95. To clear **$3.95**

3 Snow Suits. Reg. $7.95. To clear **$5.95**

House Dresses. Broken sizes. Reduced from higher price groups **50c**

Front Lace Corsets. Firmly boned. Sizes 29, 30, 31, 32. Reg. $1.59, ea. **$1.19**

One only **Seal Head Coat.** Reg. $29.50 for **$19.75**

Skirts. Brown and green only Tweed effects. Sizes 14 to 20. Reg. $1.95 **$1.69**

Afternoon Dresses

All the leading styles and trims to suit every taste. Styles for the young girl and for the older woman. Colors black, navy, green, blue, rust, wine. Size 32 to 44. Pre-Inventory Sales **$3.49**

Boys' Broadcloth Shirts

Boys' and youths' better shirts, tailored from English pre-shrunk broadcloths. Full cut, expertly tailored, collar attached style. Sizes 11½ to 14½. Pre-Inventory Sale **79c**

Hot-Water Bottle Special

No need for cold feet when you can buy a large size water bottle of good quality at regular 86c. Pre-Inventory Sale **59c**

Ladies' Scarves

Just the thing for skiing and skating are these wool scarves. In assortment of colors. Reg. 79c for **39c**

Children's Novelty Boots

Unusual value in children's gum rubber boots. Cowboy style in brown, blue and white. Made by Goodrich, fine for deep snow. Reg. $1.79. Sale price **$1.49**

Women's 4-Buckle Overshoes

High 4 buckle overshoes for country wear or deep snow. Best quality. Medium heels. Reg. $2.25. Price **$1.39**

Bleached Sheeting

Wabasso make at a saving. Heavy round thread sheeting in 80" width. This sells ordinarily at 69c. Pre-Inventory Sale, yard **50c**

Pastel Printed Flannelette

These heavy quality flannelette are ideal for pyjamas and gowns. New season's designs. Regularly 39c and 45c yard. Pre-Inventory Sale, yard ... **29c**

Enamelware Bargains

Saucepans, potato pots, covered kettles and oval dishpans in good quality enamelware with some slight imperfections. White with either blue or red trim. Pre-Inventory Sale, Each **89c**

Sugar and Cream Sets

Attractive crystal sets for general use. Jugs have good pouring spouts. Reg. 39c set. Pre-Inventory Sale, Per Set **29c**

H B C Weekend Grocery Specials

On Sale Today, Friday and Saturday
193—Phones—194

Bacon: Premium in cello, lb. **39c**
Spiced Ham: Swift's, 15 oz. tin, each **29c**

Peanut Butter: Squirrel, 26 oz. tin **27c**
Tea: HB Broken Pekoe, Lb. **59c**
Coffee: Hostess, fresh, Lb. **43c**
Syrup: Roger's, 5 lb. tins, each **46c**
Marmalade: Empress, 4 lb. tin **46c**

Salmon: Blue Seal Sockeye ½s, tin **19c**

Rye Crunch: 8 oz. pkgs, each **14c**
Pork Shoulders: Union, Lb **20c**
Lard: Shamrock, 1 lb. cartons, 2 for **19c**
Peas: Size 5, Aylmer, 16 oz. tins, 2 for **25c**
Brooms: Chatelaine, good quality, each **59c**

Palmolive Soap: 4 cakes **18c**
Lifebuoy Soap: 3 cakes **19c**

Dog Biscuits: National, 2 lb. bags **23c**
Purex Tissue: 2 rolls **22c**

Men's Tweed Suits

Suits drastically reduced for this special event. At this price every man can afford at least one new suit. Good quality woolens in light and medium shades of green, grey and blue. Suits for all types of men. Reg. $13.95. Sizes 36 to 44. Pre-Inventory Sale

$9.95

Fleece Lined Combinations

Buy Winter underwear now and save. These are made of a heavy fleece-back material in mottled grey shades. Long sleeves and long legs. Sizes 36 to 44. Pre-Inventory Sale **$1.39**

Boys' Wool Windbreakers

Mothers! Do not pass up this bargain at this time when every lad will appreciate a new warm jacket. Boys' wool windbreakers, button or zipper fronts, blue and wine shades. Sizes 26 to 34. Pre-Inventory Sale **$1.95**

Ladies' Handbags

Made to sell at a much higher price. You'll be amazed at the style and quality of these bags. Choice of simulated leathers and nicely fitted. Pre-Inventory Sale. Priced at **$1.49**

New Spring Prints In a Sale

Bought at a big discount these come in 5 to 10 yard ends. The regular values are 25c, 29c and 35c. All 36" wide. Pre-Inventory Sale, yard **19c**

Rayon Brocade Bedspreads

Never have we offered better value than this. Rose, blue, gold, orchid or green in size 80x100. Substandards of $2.95 spreads. Pre-Inventory Sale, each **$1.98**

Shoes for Girls or Women

Shoes reduced for clearance. Black, blue and rust in suede and smooth leathers. Medium and high heels. Suitable for street or dress wear. All sizes. Regular $2.98. Pre-Inventory Sale price **$1.98**

Growing Girls' Shoes

Best quality footwear for growing girls. Fine for school or street wear. Brown calf oxfords and patent ties. Medium heels. Goodyear welted soles. Rubber lifts. Regular $3.98 and $4.50. Pre-Inventory Sale price **$2.99**

Hudson's Bay Company
INCORPORATED 2ND MAY 1670.

Contact . . .

'Person to Person' That's How Most Colds Are Caught

By LOGAN CLENDENING, M. D.

Science is learning a little more every year about colds, but advance is hampered by a number of things. There is great confusion, for one thing, as to what a cold is. Somebody says, "I caught cold in the Fall and it lasted on and off all Winter." What he really had was a series of flare-ups of a sinus infection.

Then there are lots of people who tell you how they got over a cold in a day. Well, by all standards known that is not a real "cold." Those who say that must belong to the group who are sensitive to some protein which produces a temporary swelling and irritation in the nose. And the normal period of time to get over such a sensitization is twenty-four hours.

When you catch a cold you can give it to others only for a short time—during the early stages. The most infectious period is the first day. Three or four days after the beginning of symptoms, you are no longer a source of danger, though you may go on having sore throat or running nose for several days.

LARADOR EPIDEMIC

An epidemic that occurred under unusual circumstances at Northwest River, Labrador, has been studied and illustrates this. The colony of 167 persons was cut off from communication from the outside by ice and snow. A dog-team driver went to a town eighty miles away for the Christmas mail; there was a severe epidemic of respiratory infection raging there and he promptly loaded his sled and and started back. Twenty-four hours later, half a day's journey from home, he became very ill but strapped himself on the sled and the dogs took him home. Within twenty-four hours after he got there nearly everyone in the village came down with some form of upper respiratory tract infection.

A cold itself lasts only four or five days and is of little consequence. But it prepares the mucous membranes to secondary infection, which may be more troublesome. A wide variety of organisms, with which we are quite familiar, may invade and for these we have some preventive measures.

NAKUSP

NAKUSP, B. C.—Miss Betty Sunstrom has returned after spending the Christmas vacation at her home in Burton.

Mrs. A. Cowan has returned from the Coast.

R. McCulloch was a visitor to Nelson.

Mr. and Mrs. D. J. Fulkco have as a guest, Mrs. Fulkco's sister, Mrs. Alexander McLeod of Regina, Sask.

Mr. and Mrs. E. Leveque and two daughters of Lardo spent several days in Nakusp en route to their home from the Coast.

Miss Mary Boden who attends High School here has returned after holidaying at her home in Fauquier.

Mrs. Hunn of Arrow Park was a visitor in Nakusp Tuesday.

Mr. and Mrs. Kent and family have returned after visiting in Arrow Park.

Dan Carlson has left for Powell River after visiting his parents, Mr. and Mrs. F. Carlson.

Albert Surina, C.A.S.F., is visiting at his home here.

Mrs. S. Jeffreys of Arrow Park spent Tuesday in Nakusp.

Mr. and Mrs. J. Bredy of Carroll's Landing motored to town Monday. They were accompanied by their two sons Lawrence and Wilfred who attend High School in Nakusp.

Herbert Baird of Lumby arrived in town to visit his mother, Mrs. M. Baird.

Mrs. J. Thompson of Penticton is visiting Nakusp.

Miss Brown who teaches at Arrow Park was in town en route from the Coast.

Mr. and Mrs. J. Robins and family of Arrow Park were Nakusp visitors.

Miss Joyce Butlin has returned after visiting at her home in New Denver.

DUBLIN, (CP).—Very Rev. John Charles McQuaid, 45, has been appointed archbishop of Dublin to succeed the late Archbishop Byrne. Native of County Cavan, he was president of Blackrock College here.

Guest . . .

Give Attention to Young Child

By GARRY C. MYERS, Ph. D.

An art well worth cultivating is that of being a gracious guest to a child in the home visited. You may have observed a few persons who have acquired this art to a high degree. You have, on the contrary, also noticed how many of your guests are awkward and embarrassed in the presence of your child (beyond the age of two or three). Even some parents seem ill at ease then.

It must have occurred to you that your child's attitude toward the guests varies widely from person to person, and that those who were gracious to the child were rated high by him.

We parents also must admit that there is an art of being gracious to our own children while we have company. Sometimes we are so eager to be good hosts and hostesses that we almost ignore our child. This is one reason why some children are at their wort then. They refuse to be ignored and gain attention at any cost.

SHOW INTEREST

There's the tot or runabout who shows off and becomes a nuisance to you and very embarrassing to his parents. Tactfully you might discover what this child can do well. Perhaps he can draw, color or create things with blocks, cardboard, wood. By evincing interest in this you might motivate him to work for a long while creating something for your observation and admiration. Then you have helped him to show off in a manner socially acceptable.

A DISAPPOINTMENT

When I was about fifteen, I was taking a correspondence course, not having the advantage of high school. One day we had a guest, a preacher highly esteemed by the family and admired by me up to then. I showed him the lessons I was taking and some of my books but, to my sore disappointment, he was coldly indifferent. I could never like that man thereafter.

Remembering this experience and having gained further insight into the inner life and longings of youth, I have tried for years to cultivate the art of ingratiating myself with the boy or girl especially the timid adolescent in the homes I visit. I believe I have made some progress in this direction. There is no experience more delightful to me than that of visiting in a home where I am allowed to carry on a conversation with a child or youth continuously for at least three minutes without our being interrupted by the parents.

HOSPITAL MATRON DIES IN JAPANESE RAID

HONG KONG, Jan. 8 (AP)—Sister Marie Dessi, Italian matron of St. Joseph's Hospital at Waichow, 50 miles Northeast of Hong Kong, was killed yesterday and two Italian nuns were wounded in a Japanese aerial bombing which, the mission reported, also took the lives of 200 Chinese and injured another 200.

"Vitamin Girl" Leads 1941 Fashion Parade

NEW YORK, Jan. 9 (AP)—A huge show of Western Hemisphere style trends hailing New York as the world's style capital proclaims the glamor girl as old-fashioned as her great-aunt's bustle, and the "vitamin girl" her successor.

The 1941 girl is the working girl, who watches her calories and takes her exercises, said Commentator Margaret Case last night at "Fashion Futures", which unrolled a panorama of what women will wear next Spring.

Some of the introductions included shorter shorts and longer sweaters for sport wear.

Evening gowns were mainly full-skirted, many in silk jersey, lace, and pastel marganza.

Hints for Housewives

By BETSY NEWMAN

TODAY'S MENU

Easy Cottage Pie Corn Pudding
Waldorf Salad
New England Lemon Pie

EASY COTTAGE PIE

2 cups diced cooked lamb, 2 tablespoons lard, 3 tablespoons flour, 1 can vegetable soup, mashed potatoes.

Brown lamb in the lard, sprinkle flour over meat and blend well, then add the vegetable soup and stir until thick and boiling. Put mixture into casserole, cover with mashed potatoes, and brown in moderate oven (350 degrees F.) for about 15 minutes.

NEW ENGLAND LEMON PIE

1 cup sugar, pinch of salt, 3 tablespoons flour, 1 egg well beaten, 1 tablespoon butter, grated rind and juice 1 lemon, pie dough, 1 cup milk.

Mix sugar, salt and flour together; add egg and beat well. Melt butter and add with grated lemon rind and juice, and last, milk, adding last item very slowly. Pour into unbaked pie shell, cover with another crust and bake in moderate oven (375 degrees F.).

Quality Guaranteed
"SALADA" TEA

SERIAL STORY . . . . . By ELLIOTT FILLION

Murder Makes a Hero

CHAPTER SIXTEEN

When I said the words, "Couldn't that something be among your father's papers?" Cary stiffened abruptly, as might a watching seaman at night upon hearing a foghorn close at hand.

"There can be nothing derogatory to the family among MY father's papers," he declared haughtily.

"I'm sorry," I hated myself for thus weakly begging the question, but I couldn't afford to offend my employer. "It just was an idea which came to me."

His arrogant expression faded away; his charming smile flashed out.

"I think we will have to accept Granddad's opinion," he said.

"May I ask what that is?" I said humbly.

"That the wind pulled the papers out of the window."

I looked at him. I hoped I wasn't showing the disgust I felt. If ever anyone begged a question, he was doing it now. Talk about the legendary ostrich sticking its head in the sand!

"Don't you think that might be the way it happened?"

Job or no job, I couldn't sit there and agree to that. It was the most stupid idea ever voiced by man.

"No, I don't."

I made just the flat statement, but it was enough to chase the smile from his face, bring back his arrogance.

"Why not?" he asked sternly. "The leather curtain was pushed to one side; the library door was pen. If the outer door was opened, and it probably was, it would create a draft strong enough to do it."

"It would take a hurricane to pull the papers out from under that heavy paper weight, and Dave said the wind was blowing INTO the room." I couldn't keep the sarcasm out of my voice.

He moved restlessly. If he didn't like this conversation, he could easily end it! I fixed my eyes on his face and waited.

"The winds are strong here," he remarked at last.

"Not strong enough for that."

"I dislike to seem to question your word, Nancy, but isn't it possible that you didn't put the papers under the paper weight?"

That burned me up. So I was to be made the goat! I rose from my chair! I could fight better when standing on my feet.

"I put the papers under the weight," I cried. "Kaye saw me do it. We're not both crazy! I don't know why you are trying to put the blame on me for something I didn't do, but I'm telling you this I know those papers were under the weight and the window closed when we left this room. Even you will have to admit that the window couldn't be opened without hands."

"If the papers were of value to anyone, I might be able to accept your explanation but why would anyone steal notes of no particular value?"

"Because whoever came in that window and saw the notes under the weight didn't have time to examine them—just snatched them and ran. The thief might have heard Dave Otis coming and didn't have a second to spare."

"You believe that?"

"What else can I believe? I'm using my head." And then, because I was angry in every inch of my body, I added bitterly; "There has been nothing but trouble, one thing after another, since I came here. I think I had better go. You can easily find another Secretary."

His face changed at my words. He too, rose from his chair, leaned on the desk toward me. His voice was entirely different; it now held a pleading note.

"No," he said quickly. "I won't agree to that. I like to work with you, I—"

"This is only the third day I've been here," I interrupted him. "You could work as well with anyone else."

"No, I couldn't," his tone was urgent. "You are an inspiration."

Inspiration! So that's what he thought I was, yet he was willing to pile the responsibility for losing the notes on my shoulders. I didn't like being that kind of an inspirer.

"You'll find someone else," curtly. I pulled open the drawer into which such a little while ago I had so proudly placed my notebooks and pencils.

He left his chair, came to my side. With a caressing touch, his hand fell on my arm.

"Don't leave me, little Nancy, I need you. It's too soon to speak what is in my heart, but I want you to stay."

His words told me that the quicker I got away from Purple Beeches the better it would be for me. As far as blood was concerned, I was as good as he if not better. But I had lost my social standing, through no fault of my own I had descended to the ranks of the workers. He had never known what it was to need money, to see destitution staring him in the face. The gulf between us was too big to be bridged by a wedding ring!

"I think I'd better go," I repeated. Something was happening to my tongue; it seemed thick and unmanageable. "If you think I lied about the papers, you'll never trust me again." That wasn't at all what I had intended to say. My hand traced diamonds and squares on the polished desk top. I couldn't meet his eyes.

"No, Nancy, no," he said softly.

I don't know what was happening to me, but my determination to go fast was ebbing. If he really meant what his eyes seemed to say—

He was going on:

"I didn't mean to accuse you of lying. Granddad didn't either. We thought you might have been mistaken. If you say you know you placed the papers there, then you did. Won't you give me a chance to wipe out my words? Won't you stay, Nancy?"

The touch of his hand had thrilled me through. I had thought I liked Mark better than my employer. Now I knew I was mistaken. This man could mean the world to me! I raised my head and looked him in the eyes. They were tender, pleading, and the light of truth shone in them. And all this after only three days! It was too soon to be hearing such things. He did not know, he couldn't know, that I was the one he needed to complete his life, and I didn't know it either. I thrust that sweet weakness away from me, tried to make my voice cold and businesslike.

"I'll stay," I said as matter-of-factly as I could manage. "But don't say any more now. It's too soon. Wait!"

A gratified expression came to his face. He lifted my hand and gently kissed the palm.

"I'll wait," he said. The ring in his voice sent my blood singing in my veins. "I'll wait, but some day—some day?"

"Some day," I gravely returned.

He pressed another kiss into my hand, released it and returned to his seat.

"I think you are probably right about the window." He returned to the subject as calmly as though he had never left it. There was more to that man than I had dreamed!

"But," he continued, "Granddad is too old and feeble — that affair last night took years from his life span — to be worried further. We'll keep our eyes and ears open, you and I, and perhaps we'll discover who really is at the bottom of this."

And then, because of the new understanding between us, I told him of the conversation I overheard when he left me alone in the library. He listened gravely, and when I finished, he said:

"You have proved your case. Why Aunt Althea should want to destroy those papers or why she should enlist Horace Rand to help her, I can't imagine; but they've always been as thick as Cape clay. Granddad thinks she has never been quite normal about my father since he was lost. She was ten years the elder, and they were closer than most brothers and sisters.

"My grandmother was an invalid for years, and Aunt Althea took full charge of this house when she was only a little girl. Granddad says she could never bear to be second in anything; that, when my father brought home his bride, she resented my mother's taking the place which she had held so long. He tinks she doesn't want anyone but herself to touch anything that belonged to him."

"If that's true, her obsession has lasted a long time," I said skeptically.

"I'll admit that, too, but—we'll soon know what is in those papers, for Granddad and I are going over them together."

(To Be Continued)

On The Air

FRIDAY, JANUARY 10, 1941

CKLN AND CBC PROGRAMMES

MORNING

7:57—O Canada
8:00—BBC News
8:15—Clark Dennis, Tenor
8:30—Musical Varieties
8:45—The Balladeer
9:00—The News
9:15—Recital
9:30—There's Music in the Air
9:45—John Lawrence
10:00—Musical Interlude (CKLN)
10:30—Frankie Masters' Orch.
10:45—The News
11:00—Variety Program (CKLN)
11:30—NBC Music Appreciation Hour

AFTERNOON

12:00—B. C. Farm Broadcast
12:30—The News
12:45—Musical Melodies (CKLN)
1:00—Philadelphia Symphony Orchestra
1:15—Club Matinee
1:30—Gypsy Strings (CKLN)
1:45—Talk
2:00—Closing Stocks
2:15—Talk
2:30—Popular Songs
2:45—BBC News
3:00—Topical Talk
3:15—George Barnes Orchestra
3:30—Recital Series
3:45—Talk
4:00—Do You Remember?
4:30—Toronto Symphony Band
4:55—News Comment
5:00—Today's Music
5:15—Superman
5:30—Piano Quartette

EVENING

6:00—Radio Birthday Party (CKLN)
6:30—For Mother and Dad (CKLN)
6:45—Harmony Hall (CKLN)
7:00—The News
7:15—Britain Speaks
7:30—BBC News Reel
8:00—Musical Programme (CKLN)
8:30—Lethbridge vs. Trail Hockey
10:00—Piano Ramblings
10:15—The News
10:30—Songs of the Years
11:00—God Save the King

MRS. MOTHERWELL AGAIN HEADS NAKUSP YOUNG WOMEN'S AUXILIARY

NAKUSP, B. C. — The annual meeting of the Young Women's Evening Auxiliary was held Monday at the home of Mrs. R. McCulloch when the following officers were reelected: President, Mrs. J. Motherwell, Secretary, Mrs. R. S. La Rue, Treasurer, Miss N. Johnson, Supply-Secretary, Mrs. R. McCulloch.

The devotional topic chosen especially for the New Year was discussed by Mrs. Motherwell. The program contest, arranged by Miss M. Kirk was won by Mrs. McCulloch.

Hail Discovery of Influenza Vaccine

CHICAGO, Jan. 9 (AP)—Accidental discovery of a new vaccine against influenza was hailed by medical authorities today as "one of the most promising practical leads in reserch of recent decades." The Journal of the American Medical Association said Dr. F. L. Horsfall, Jr., and Dr. E. H. Lennette of the Rockefeller Foundation, who discovered the vaccine recently, found in later studies that it stimulates development of immunity against several types of organisms.

Friendliness . . .

Tips to Newcomer in a Community

By CAROLINE CHATFIELD

Dear Miss Chatfield:

I have moved across the continent to make my home with my husband in the midst of his clan. To say I am homesick expresses it mildly. My husband knows everybody and is popular. I am timid and can't find much in common with those I meet. When he has introduced me to his old girl friends I immediately grow jealous at seeing how free and easy he is with them.

My outlet for conversation seems to be confined to comparing customs here and at my home which usually draws attention to myself and embarrasses me. I would like to make my husband proud of me. I want to fit into his life. That is every woman's ambition, of course. But with my natural timidity, a small baby, strange surroundings my problem of adjustment is hard. I'll be ever so grateful for suggestions.

STRANGER.

ANSWER:

Three sugestions: No remedy for homesickness but to put heart into the new home by remembering an old quotation "For this cause shall a man leave father and mother, etc." —this cause being marriage.

Second, try to forget yourself and think of your husband's high hope to see you enjoying your new home, making his friends your friends. This is your big chance, to endear yourself to him and whatever it costs of self-control and self-forgetfulness, the price will be cheap.

Third; The human heart is the same on both sides of the ocean. All of us want the same thing: to like and be liked by those we come in contact with. We don't have to talk to make the contacts smooth and pleasant. After all it isn't talk that counts but the spirit inside us. Undercurrents of feeling can cancel all the pretty talk we do. If we have the spirit of friendliness toward people they feel it. Likewise they feel our antagonisms and our criticisms.

Fourth: Throw yourself into whatever activities your associates are engaged in, as far as duty to the baby will permit. By this you not only show yourself anxious to be one with the people in the new home but you fill up your homesick hours. In these dark days the Red Cross work rooms are oases in the deserts of lonely strangers in a town.

MOYIE SCHOOL CONCERT IS GREAT SUCCESS

MOYIE, B. C.—The school children's concert Thursday was a great success. A varied and interesting program was given. Those taking part were Shirley Conrad, Lois Andrews, Robert Picco, Floyd Fiset and the different classes presented plays and carols.

Miss R. Cartwright Is Honored at Showers

CRESTON, B. C. — The family Christmas tree was used effectively at showers tendered Miss Ruth Cartwright, whose marriage to John Crane takes place this week.

Mrs. Henry B. Johnson was a Thursday hostess at which the gaily decorated tree had a gift for each of the guests as well as a collection of miscellaneous articles for the new home, which the bride-elect was assisted in opening Miss Irene LaBelle. A feature of the afternoon was a Quiz contest in which the prize winner was Mrs. Herb Legg. Refreshments were served.

On Friday Mrs. Frank Putnam utilized the Yule tree similarly at a kitchen shower honoring Miss Cartwright, with the hostess unloading the tree. Bridge was played, the prizes going to Mrs. Lloyd Cartwright and Mrs. Allan Speers. Refreshments were served at the close of the evening.

Mrs. R. M. Telford and Mrs. T. W. Bundy were joint hostesses at the home of the former Monday evening at a miscellaneous shower at which the guest of honor extracted the gifts from a wedding cake model container.

The hostesses served refreshments during the evening.

Vitamins Will Be Added to Flour

CHICAGO, Jan. 9 (AP)— The United States milling industry is ready to manufacture flour impregnated with rich, health-loaded vitamins—the most revolutionary step in 75 years in the age-old process of bread making.

Officials of the Millers' National Federation said today processors throughout United States are awaiting only promulgation of official standards revisions by the Food and Drug administration before they start to market the new "superflour."

The process is not patented and will be available to all makers of flour.

To meet public preference for white flour, millers for years have been grinding out the germ and other properties of the white grain which contain much of the vital elements—thiamin, riboflavin and nicotinic acid. Scientists have determined that the wheat berry is a natural carrier of essential vitamins and that it is advisable to reinforce them.

Millers, therefore decided to merchandise flour with the vitamins riurned in synthetic form since science has discovered practical means of adding them. The cost only recently has been lowered to a point at which commercial manufacture is possible on a large scale.

WINNIPEG, Jan. 9 (CP).—Canadian flour mills for the past two years have discussed the re-inclusion of Thiamin, Riboflavin and Nicotinic acid in their flour but nothing definite has been done. John W. Horn, Assistant General Manager of Western Canada Flour Mills Company Ltd., said here today.

"I doubt whether flour manufactured from Canadian wheat requires these additional elements," said Horn.

"There are other sources of Thiamin, Riboflavin and Nicotinic acid. They jeopardize the present fine quality of Canadian flour by including elements which might threaten its keeping character."

BRIGHTON (CP) — Because no one was willing to adopt him, Archie, famous alligator of this seaside town and last survivor of the aquarium, was shot.

MOYIE

MOYIE, B. C. — Miss La Vaune Conrad of Kelogg, Idaho, is visiting here.

Pte. Arthur Johnston of Nanaimo visited Moyie.

Phil Conrad of Chelan Falls, Wash. is visiting his parents, Mr. and Mrs P. N. Conrad.

Sergeant Edams Barry, Nanaimo, arrived to spend a few days with his family.

Mrs. Mary Bralden left Wednesday for Chapman Camp to visit her daughter Mrs. Louis Desaulniers

Mrs. J. Whitehead left for Vancouver to visit her daughters, Mrs. G. Johnson, Mrs. Bob Johnston, Mrs. H. Haigh and Miss Margaret, and Miss Jessie Jean Whitehead and son Jim.

Mr. and Mrs. Kershaw motored to Cranbrook.

Steve Soleckie has left for Vancouver.

The home of Mr. and Mrs. Joe Kershaw was the scene of a surprise party Wednesday in honor of Mrs. Jim Whitehead. Whist was played and prizes were won by Steve Solecki and Mrs. Sanders. Special prizes were also given to Miss Stella and Miss Gladys George. A dainty lunch was served.

Mr. and Mrs. George Whitehead and children of Kimberley were guests of Mrs. Whitehead's parents, Mr. and Mrs. W. Andrews.

Mrs. D. George and baby daughter returned home from St. Eugene Hospital at Cranbrook.

Mrs. R. A. Smith, accompanied by Mrs. Mark Nickelson motored to Cranbrook.

Bill Newhouse of Kitchener visited Moyie.

Mr. and Mrs. Ernest Danielson and baby of Kimberley visited Mrs. Danielson's parents, Mr. and Mrs W. Andrews.

'JET' STOVE POLISH
Is Handier Because IT CLEANS HOT STOVES
All B.C. Stores

Luxury . . .

Buy Yourself a Little Gift

By ALICE WADE ROBINSON

With Christmas gone and all presents dispensed, we think that now is the time to give yourself a gift which can be summed up in the words, "Remember yourself beautifully."

If you have not so far given yourself a material gift — one you can see and feel — skip out tomorrow and buy one. Get a bit of luxury for yourself, something you have always wanted but in which you had not the courage to indulge.

Buy yourself a small vial of that precious perfume you cherish or that pretty sachet or that tall bottle of toilet water. Maybe you received a cheque from Uncle Alf. If so, spend a good bit of it, for once, upon yourself.

And afterward, when checking over your allowance, or the household budget, you'll be surprised how small a dent in finance was made by your own gift to You.

All of you will grant that it is simpler to be charming, to put on parade the most attractive facet in your personality when you are rested.

So, snatch a quarter of an hour for a nap whenever you possibly can. Lie down anyway even though you are a person who "really cannot nap by day." Lie down, free of shoes, clothes loosened. Darken the room. Then take a shut-eye, if you can.

Possibly you will not be able to "let go" at first. Eventually though, if you play the game, you will rest. You may even sleep. Doctors are strong supporters of the daily nap. They claim a nap repairs nerve strain and physical "pull" on many of the overworked organs.

FALFIELD, England, (CP).—Herbert Jenner-Fust, believed to be the oldest Etonian, died at his Gloucestershire home in his 100th year.

SIMS MODERN MARKET
PHONE 1009 FREE DELIVERY

FRIDAY AND SATURDAY — JANUARY 10th and 11th

SOAP . . . . . 3 cakes 17c
Lifebuoy, Limit 3
Corn Flakes . . . . 3 pkts. 25c
Kellogg's
Glass tumbler free with 3 packages
COFFEE . . . . . 2 lbs. 63c
Fresh ground, limit 2 lbs.
Jelly Powders . . . 4 pkts. 19c
Assorted
SALMON . . . . . 2 tins 21c
Fancy Pink, ½'s
SODAS . . . . . 2-lb. box 39c
Christie's 2 lb. box

Quality Meats
SPECIAL FOR JANUARY 10th
FRESH PORK SAUSAGES: 2 lbs. for 35c
BOIL BEEF: Lb. 10c
POT ROASTS: Lb. 15c 18c 20c
PORK SHOULDER: Lb. 20c
MINCED BEEF: Lb. 15c
ROLLED PRIME RIBS: Lb. 25c

Salad Dressing Nalley's, 32 oz. ..... 41¢
Pastry Flour Primrose, 7 lb. bag ..... 37¢
O'Cedar Polish With Polishing Cloth. Reg. 75c value. Both ..... 49¢

Cocoa: Goldvale, lb. 19c
Beans: Cut green, 2 tins 25c
Prunes: Extra large, 2 lbs. 33c
Paper Towels: Jiffy Roll 17c
Small White Beans: 3 lbs. 23c
Soap Flakes: Wonder, 5 lb. pkg. 37c
Peaches: Sliced or Halved, 2 tins 31c
Tea: Goldvale Orange Pekoe, lb. 61c
Soap: Royal Crown, 6 bars 25c
Soap: Palmolive, 4 cakes 19c

ROLLED OATS . . . . Pkt. 15c
Robin Hood
EGGS . . . . . 2 doz. 67c
A-Large

O'Cedar Liquid Wax Quart tin ..... 98¢
Cookies Fancy assorted. 1 lb. cello, bag ..... 26¢

Fruits and Vegetables
SATSUMA ORANGES: Just a few left while they last 2 doz. 39c
POTATOES: Netted Gems, good cookers, 10 lbs. 21c
ORANGES: Good size, 2 doz. 59c
APPLES: Delicious, 7 lbs. 25c
APPLES: Delicious, box $1.19

GET BEAUTIFUL SILK STOCKINGS
(Reinforced with mercerized heel ... sole ... too!)
NEW EASY WAY! for only 35¢
AND A QUAKER OATS BOX TOP
JOIN THE QUAKER 1941 SILK STOCKING CLUB TODAY!
Now, at your grocer's—if you hurry—you can get one of these Certificates for membership—helping you to get a pair of beautiful silk stockings for only 35c and a box top from one package of Quaker Oats. These lovely sheer stockings are made in one of Canada's leading hosiery mills—of fine 3-thread, high-twist silk. They're "Form-Fitted" to give perfect shape. Have Picot tops — with mercerized toe, sole and heel for long wear. Most fashionable shade. So don't lose out. Get Certificate for membership at your grocer's right away—mail it today with 35c and Quaker Oats box top to The Quaker Oats Company, Box 100, Peterborough, Ont.; or Saskatoon, Sask.
Get this Certificate at your GROCERS!
Helps Turn Food Into Energy
Vitamin B1 is needed by everybody ... every day, to help turn food into energy!
Millions today can know that Quaker Oats contains a vital "health extra", precious Vitamin B1 which helps turn food into energy.
A shortage of Vitamin B1 may result in not enough pep and vitality—instead nervousness and fatigue. Fortunately, Nature made Quaker Oats triple-rich in Vitamin B1—every serving contains enough to "spark" itself and twice again as much food into energy. Thus it does triple-duty in helping guard against fatigue, nervousness and other handicaps of Vitamin B1 shortage.
Vitamin B1 cannot be stored up in the body—a new supply is needed daily. Serve the whole family Quick Quaker Oats regularly every morning, and assure them a generous supply of Vitamin B1. Get a package of thrifty, delicious Quaker Oats right away at your grocer's.
Don't delay. Join the Quaker 1941 Silk Stocking Club—get your Certificate for membership today at your grocer's.
QUAKER OATS

now
Sleet and Rain
Are unimportant when you're wearing a pair of Andrew's rubbers or overshoes. A large shipment just received assures you of the right fit in any style you desire.
BUY NOW . . .
YOU'LL NEED THEM
. Andrew & Co.
Leaders in Footfashion

MOTHER REMANDED

GUELPH, Ont., Jan. 9 (CP). — Mrs. Magaret Hayes, 25, whose husband is overseas with the Canadian (Active) Army, today pleaded guilty to a charge of failing to supply necessities for the support of three of her children, and was remanded to Jan. 16 for sentence. The charge was laid following the death Sunday of Mrs. Hayes seven-month-old baby.

COLDS
Relieve misery as most wise mothers do. Rub throat, chest, back with
VICKS VAPORUB

ALEX ALLAN NAMED PRESIDENT NELSON BOARD OF TRADE FOR 1941

Officers and committees of the Nelson Board of Trade for 1941, as elected at the annual dinner on Thursday night at the Hume, follow:

Honorary President — W. B Bamford.

President — Alex H. Allan.

Vice-President — George A. Hoover.

Secretary-Treasurer — W. G. C Lanskail.

Auditor — H. W. Robertson.

Council — R. D. Barnes, Morris Bercov, L. H. Choquette, W. M. Cunliffe, M. C. Donaldson, Salmo; A. C. Emory, J. P. Fink, Robert Foxall, N. R. Freeman, C. B. Garland, H. B. Gore, Ven. Archdeacon F. H. Graham, T. H. Glover, C. H. Hamilton, J. R. Hunter, W. A. Harrison, John Learmonth, S. A. Maddocks, E. A. Mann, R. L. McBride, C. F. McHardy, W. J. McLean, J. R. McLennan, J. A. McDonald, B. C. Poulsen, H. W. Robertson, Mayor N. C. Stibbs, H. E. Thain, D. D. Townsend, Dr G. A. C. Walley and H. M. Whimster.

COMMITTEES

Freight, Transportation and Communications—R. L. McBride, Chairman; George Dvorjetz, E. W. Widdowson, Gordon Cuthbert, Westman Motion, C. E. G. Fisher, J. P. McLaren, H. N. Holton and F. R. Pritchard.

Industrial — W. M. Cunliffe, Chairman; R. E. Horton, J. A. McDonald, G. W. Davies, A. W. Smith, H. E. Stevenson, N. G. Elder, C. H. Murray and R. A. Peebles.

Tourist and Publicity—J. R. McLennan, Chairman; Mayor N. C. Stibbs, G. E. Batley, Ven. Archdeacon F. H. Graham, H. B. Gore, T. A. Carew, P. H. Bush, S. A. Maddocks, Arthur Foster, Morris Bercov, R. B. Procter and J. A. C. Laughton.

Entertainment — B. C. Poulsen, Chairman; L. H. Choquette, D. L. Kerr, P. H. Bush, Elias Fisher, L. S. Bradley, R. E. Crerar, J. G. Watson, J. M. Gordon, John Learmonth and P. G. Morey.

Finance and Membership—H. B Gore, Chairman; E. E. L. Dewdney, Robert Andrew, T. A. Carew, H. W. Robertson, H. Radcliffe, G. W. Pease, Ald. C. W. Tyler, J. A. Ballantyne, Harry Burns, P. H. Russell and J. R. Hunter.

Retail Trade — N. R. Freeman, Chairman; J. P. Fink, J. B. Gray, G. S. Godfrey, T. H. Glover, L. R. Hood, W. J. Hipperson, Roy Sharp and J. H. Coventry.

Roads and Bridges — John Learmonth, Chairman; R. D. Barnes, H. M. Whimster, J. R. Hunter, C. F. McHardy, D. D. Townsend, Mayor N. C. Stibbs, J. A. Ferguson, E. W. Somers, W. R. Grubbe and Arthur Foster.

Mining and Natural Resources—J. R. Hunter, Chairman; M. C. Donaldson, Salmo; E. C. Wragge, E. W. Widdowson, H. D. Dawson, I. G Nelson, Harold Lakes, V. Y. McDowell, Sheep Creek; H. E. Doelle, Sheep Creek, and J. C. McCutcheon, Erie.

Airport and Radio—Morris Bercov, Chairman; Mayor N. C. Stibbs F. R. Pritchard, W. J. E. Biker, A. B Gilker, Ald. G. M. Benwell, Dr Ray Shaw, W. J. Hipperson and R. M. Manahan.

Agricultural—Robert Foxall, Chairman; G. A. Brown, J. A. McDonald, Captain P. Hartridge, Balfour; A. H. Noakes, Balfour; W. Fraser, Kootenay Bay; F. H. W. Chanter, Longbeach; A. J. Watson, Kootenay Bay; D. L. Doyle, Willow Point, and Captain H. Hincks, Crawford Bay.

Public Services — Dr. G. A. C. Walley, Chairman; W. J. McLean, J. R. McLennan, Dr. F. P. Sparks, E. A. Mann, Chief of Police George H. R. Bone, Fire Chief G. A. McDonald, City Engineer H. D. Dawson, H. E. Thain, C. H. Hamilton, Dr. F. M. Auld and T. H. Glover.

Plan Reorganize Catholic Scouts

Re-organization of the Nelson Scout Troop No. 4 to make four active Troops in Nelson is planned. The reorganized troop will be made up of Catholic boys and will be under Rev. F. Flynn of the Cathedal of Mary Immaculate staff.

The Catholic Troop disbanded less than a year ago.

Ferg and Thomson Enlist and Leave by Train for Coast

D. B. Ferg and J. A. Thomson, new recruits, entrained at Nelson Thursday for Victoria. Nelson Platoon of the Veterans Guard marched to the C. P. R. station with them.

17,000 GOV'T POSITIONS SINCE START OF WAR

OTTAWA, Jan. 9 (CP).—The civil commission has authorized 6800 appointments to Dominion Government positions here since the beginning of the war and 17,000 appointments throughout Canada, the organization branch of the commission stated today.

All government appointments throughout Canada authorized since the war began number 30,000 but some of these have been of short duration.

BLUE RIBBON
ASK YOUR DEALER FOR
BLUE RIBBON BRAND
WASHED POTATOES
Highest Quality Netted Gems—Grown in the Fertile Grand Forks "Sunshine" Valley
Grand Forks Co-Operative Growers' Exchange

SAFEWAY
Save you Money
FRIDAY, SATURDAY AND MONDAY
Bakeasy Shortening . . . 2 lbs. 25c
Baker's Cocoa . . . . . Lb. tin 27c
Palmolive, Lux Soap . . . 4 bars 18c
Whole Kernel Corn . . . 2 tins 23c
Country Home
FLOUR Robin Hood
49s $1.45
98s $2.79
Aylmer Soups 10 oz. All varieties
3 tins 25c
Doz. 95c
Baked Beans: Heinz 16 oz., 2 tins 25c
Cheese: Matured, lb. 29c
Kellogg's Corn Flakes, 3 pkts. 25c
1 Glass Tumbler Free
Brown Sugar . . . . . 3 lbs. 21c
Empress Marmalade, 2-lb. jar 25c
Tea: Maximum Orange Pekoe, lb. 59c
Walnuts: Fresh pieces, lb. 29c
Sair Dates: 2 lbs. 25c
Macaroni: Ready Cut, 2 lbs. 13c
Eggs: Grade A Large, doz. 33c
Sodas: I.B.C., select, 2 lb. box 39c
Eggs: Grade A Medium, doz. 29c
EDWARD'S COFFEE: Lb. tin 43c
Fruits and Vegetables
Head Lettuce: Large Solid, 2 for 19c
Celery: Utah or Bleached, lb. 9c
Cooking Onions: 5 lbs. 19c
Parsnips: 5 lbs. 19c
Potatoes: Netted Gems, in shopping bags, 10 lbs. 22c
Grapefruit: California, 6 for 25c
Lemons: Medium size, doz. 23c
Oranges: Family size, 3 doz. 59c
Packed in shopping bag
Fancy Apples: 5 lbs. 25c
Oranges: Sunkist, ½ case $2.25
Meats
Pork Tenderloins: Lb. 28c
Oysters: ½ pint 25c
Fresh Pigs Feet: Lb. 5c
Blue Label Beef
Prime Ribs: Rolled, lb. 27c
Rump Roasts: Lb. 23c
Pot Roasts: Lb. 18c
Boiling Beef: Lb. 10c
Sliced Bacon: Packed in cello, lb. 30c
Roasting Chickens: Lb. 25c
Boneless Tender Made Cottage Rolls: Lb. 28c
SAFEWAY STORES LIMITED

DAYTIME AND EVENING DRESSES
Two for the price of one.
Fashion First Shop
436 Baker St. Nelson, B. C.

WINTER COAT SALE
Tailored and luxuriously trimmed, sizes 14 to 40
$15.95 and up
Milady's Fashion Shoppe
449 Baker St. Phone 874

If it is on the air a G. E. Radio will get it.
NELSON ELECTRIC CO.

So They Say

. . . and then discovered that Palm Ice Cream was her favorite treat, too! In many delectable flavors. Try your favorite today!

STOP AT YOUR PALM DEALER'S and take home a Brick Tonight

Palm DAIRIES LIMITED MANUFACTURERS OF PALM DAIRY PRODUCTS

Hilliard Speaks on "Empire of Christ," Week of Prayer Meet

"The Empire of Christ" was the topic in an address by Rev. Foster Hilliard in the fourth World's Week of Prayer service Thursday evening at the Scandinavian Church. Tonight Rev. Forbes Robertson of the First Presbyterian Church will speak at St. Paul's United Church on "This Troubled World," while Saturday Rev. C. A. C. Story of the Bethel Tabernacle will speak at the Salvation Army Citadel on "The Age-Long Quest."

Claims Exceed Month's Revenue C. M. & S. Benefit

December operations of the Consolidated Employees Benevolent Society, Trail, showed a net loss of $433.68, the expenditure being $3650.68, against revenue of $3217.

Dues from C. M. & S. members amounted to $4593, and from W. K. P. & L. members to $49. New members contributed $305, bond interest yielded $235, and a donation of $35 rounded out the revenue of $3217.

Claims of $3444.50, reduced by refund of $165 to $3279.50, were the big item in the $3650.68 outgo. In addition to that, office expenses were $371.18, inclusive of $195 for salaries, $5.40 for telephone, $17 for stamps, $102.60 for 3000 copies of the bylaws, $26.35 for stationery, $19.38 for insurance charges, and $5 for safe deposit box.

Total assets at the end of the year, inclusive of $32,000 in Government bonds, $1741.53 cash in bank, and $441 in furniture and fixtures amounted to $34,182.53. Subtracting from this $195 for accrued salaries, $1.60 Provincial tax, and $8.61 accrued insurance charges, there remained a surplus of $34,019.32.

Says 1941 Will See Victory for Allies

CALGARY, Jan. 9 (CP)—James S. Duncan, Deputy Air Minister, said today the future doubtless still holds many trials and tribulations for the Allies but "we believe that the year of 1941 . . . will see us well on the way towards the goal to which all our efforts are tending—the victory of our arms."

Mr. Duncan, addressing a joint meeting of service clubs under auspices of the Canadian Club of Calgary, said "our pace is quickening; our strength is gathering; we are looking forward to the future with faith and confidence and with our chins up."

Siamese Advance Into Indo-China

BANGKOK, Thailand, Jan. 8 (Delayed) (AP)—The Thai (Siamese) Army is advancing into the French Indo-China province of Cambodia supported by aircraft, according to information contained in tonight's High Command communique.

Ninety planes participated in extensive bombing raids yesterday, the communique said, and Sisophon, 20 miles within Cambodia, is ablaze.

"Despite heavy anti-aircraft fire, all Thai aircraft returned safely," said the Thai High Command.

FRENCH WITHDRAW

HANOI, French Indo-China, Jan. 9 (AP)—French Indo-China authorities acknowledged today a general withdrawal of five to 10 miles inside the Cambodia frontier with Thailand (Siam).

Thai patrols pressed concerted attacks on two main fronts—one 190 miles long and the other 95. These were on the borders of the provinces of Cambodia and Laos.

Indo-China officials said their troops were withdrawing to previously prepared lines because border terrain in those areas was strategically indefensible.

FRENCH BOMB VILLAGES

VICHY, France, Jan. 9 (AP).—The Government announced today their planes had bombed the Thai (Siamese) villages of Aregna and Kemasan "in reprisal" for Thai bombing of a French Indo-Chinese village near Savannakhet and the town of Sisophon.

The current series of border incidents started December 29.

CONSUL'S SON MAY BE PRISONER ON RAIDER

BALTIMORE, Jan. 9 (AP). — Capt. John W. Taylor, British Consul here, said today he had received word his 17-year-old son Alistair, may be a prisoner aboard a German raider in the Pacific.

He said he had received a cable from his eldest son, Robin, 21, telling of Robin's capture by still another raider, and saying Alistair, a cadet officer, was believed rescued by a German ship that was said to have sunk the British ship Turakina last Aug. 20.

R.A.F. Plans Training for Boys of 16 Years

LONDON, Jan. 9 (CP)—Sir Archibald Sinclair, Secretary for Air, announced today the establishment of a training plan designed to open the Royal Air Force to boys of 16 and older "to meet a growing demand" for pilots.

There are about 800,000 boys between 16 and 18 to whom the scheme will be open.

The Minister said "we are making a broad way into the R.A.F., which will open to young men who have had every kind of educational experience, even those who have abandoned their education at an early stage."

The plan includes special education facilities, formation of university air squadrons and short university courses for air crew candidates.

OTTAWA, Jan. 9 (CP). — Announcement from London today that Royal Air Force training would be opened to boys of 16 and up brought attention to the air cadet movement for boys from 14 and up in process of organization in Canada. This is designed rather to create interest in aviation among boys than to provide actual air training.

The new British plan, it is understood, is something considerably more advanced than air cadet training as an air cadet movement is already fully organized in the United Kingdom and the Canadian movement is in part modelled on it.

MEATS, CANNED VEGETABLES, RICE PRICES UP; CHEESE MARKET FIRM

Price increases in meats, canned vegetable lines and imported rices; a discontinuance of still further lines of commodities imported from non-sterling countries and a fair first-of-the-month business was reported by Nelson wholesalers.

Rise in the meat market has seen the prices of beef veal and lamb all advance; while because of crop and import conditions prices of canned vegetables, particularly that of corn and peas, have continued to advance. The cheese market was reported "very firm", although there had been no price advance, while the egg market was unchanged.

There was no price activity in the milling market and local business was said to be good.

Japanese brand rice was up 80 cents a sack and some brands from Siam had been discontinued. While one advertised brand of cocoa declined in price, the cocoa market in general was firm and some stocks were hard to procure. Wholesalers reported few new arrivals on the fruit and vegetable market and business generally quiet.

Wholesalers received a shipment of a well-known brand of corn flakes.

There was some extra demand for lines formerly imported from non-sterling countries and now discontinued, as retailers stocked up while supplies still remained. The lines such as crab meats and some nuts have been discontinued in compliance with new import regulations designed to aid Empire trade.

NELSON SOCIAL

By MRS. M. J. VIGNEUX

• Mrs. D. G. Beatty plans to leave Nelson on the early train tomorrow morning for the East.

• Mrs. B. E. George of New Denver is a guest of her aunt, Mrs. Parker, Victoria Street.

• A recent visitor in town was Mrs. J. Sutherland of Salmo.

• Miss Joan Lowndes of Sheep Creek is a patient in Kootenay Lake General Hospital.

• Mrs. Guy Browell, Carbonate Street, left yesterday to spend a week in Creston with her parents, Mr. and Mrs. T. H. Hickey.

• H. Stahleckar of Sheep Creek visited town Wednesday.

• Ray Cummings of Boswell spent Wednesday in the city.

• Mrs. Shkwarok of Procter visited Nelson yesterday.

• W. H. Ahier of Procter, who spent several weeks in Kootenay Lake General Hospital, is able to be about again.

• In honor of Miss Mary Bialkowski, whose marriage to Hugh McLellan will be taking place in early February, Mrs. V. Doyle, entertained Wednesday afternoon at a miscellaneous shower at her home on Victoria Street. Those present included Mrs. Joseph Bialkowski, Mrs. T. Bell, Mrs. Louis Freno, Mrs. Harry Korolak, Mrs. M. Bachynski, Mrs. W. Stefiuk, Mrs. S. Nahowa, Mrs. Ludwig, Mrs. W. Bodnaruk, Mrs. S. Jaremko, Mrs. Loboy, Mrs. J. Apostoljuk, Mrs. W. Kubin and Mrs. A. Stasyn.

• Eugene Maglio who has spent the holidays at the home of his parents has returned to Victoria to resume his course in Normal School.

• Mrs. A. T. Park, Richards Street, has returned from Moose Jaw, where she attended the funeral of her daughter, Mrs. L. D. Corncross.

• Mrs. E. Johnson of Edgewood visited Nelson Wednesday.

• Visitors in town yesterday included Mrs. J. Hale of Salmo.

• Miss Pamela (DeeDee) Dewdney, Stanley Street, has returned from holidaying in Kimberley with her brother-in-law and sister, Mr. and Mrs. Jack Fingland.

• Lyon Streeter was in the city from Ainsworth yesterday.

• Mrs. Alfred Waters and infant son left Kootenay Lake General Hospital Wednesday for their home at Sheep Creek.

• Percy T. Andrews, who will be leaving shortly for Lethbridge, where he is being transferred was the recipient of a gift of cutlery from members of Kootenay Lodge No. 16 of the I.O.O.F. The presentation was made by Victor Crawford.

• Mrs. George H. Gelinas and infant daughter left Kootenay Lake General Hospital yesterday for their home at 202 B Victoria Street.

• Robert Quin of Harrop was in the city Wednesday for the funeral of Mrs. C. D. Ogilvie.

• Jack Maasaund of South Slocan visited Nelson Tuesday.

• Mrs. W. A. Ward was in the city from Procter yesterday.

• J. J. Campbell of Willow Point shopped in town yesterday.

• Peter Dewdney, who spent the holidays with his parents, Mr. and Mrs. E. E. L. Dewdney, Stanley Street, has returned to resume his course at University of Alberta in Edmonton.

• Mrs. Alex Powell of Willow Point was a city visitor Wednesday.

• Mrs. Harry Swingler and baby boy left Kootenay Lake General Hospital Wednesday for their home at 1011 Falls Street.

• James Cockrane of Ainsworth was a city visitor Wednesday.

• C. W. Appleyard, Hoover Street, has returned from a few weeks visit at the Coast.

• Mr. Soharev, apiarist of Slocan City, visited Nelson yesterday.

• J. O. Johnston of Nakusp was a recent shopper in town.

• Thomas Jamieson of Tye is spending a few days in Nelson.

• Mother Flavia, C.S.J., of Bellingham, Wash., who spent a few days at St. Joseph's Academy, left yesterday for Fernie.

• John Lang, who visited his parents on the holidays, has returned to Vancouver College, Vancouver.

• Leslie Trainor and Armando Maglio, who visited their parents here during the holidays, have returned to their studies at St. Augustine's Seminary at Toronto and St. Joseph's Seminary at Edmonton, respectively.

NORTHERN IRELAND TO STAY SEPARATE

BELFAST, Jan. 9 (CP)—The absolute security of Northern Ireland as a province within the United Kingdom and her determination never to become a partner in an all-Ireland republic were stressed today by the new Prime Minister, J. M. Andrews.

He made these points in a policy speech upon his election as leader of the Ulster Unionist Party, succeeding the late Viscount Craigavon.

LINCOLN TOWER IS NEAR COLLAPSE

LONDON, Jan. 9 (CP)—The 250-foot Abraham Lincoln Tower surmounting Christ's Church in Westminster Bridge Road, Lambeth, South of the Thames, has been so damaged by German aerial attacks that it is in danger of collapse.

Americans subscribed approximately $17,500 to build the tower as a memorial to President Lincoln. It was dedicated by Lincoln's son, Robert Todd Lincoln, U.S. Ambassador to Great Britain from 1889 to 1893.

SCOUT SERVICES FOR BADEN-POWELL JAN. 19

OTTAWA, Jan. 9 (CP).—Memorial services for Lord Baden-Powell, founder of the Boy Scout movement who died yesterday, will be held by Canadian Boy Scouts Jan. 19, Dominion Scout headquarters announced today.

A cable received from Imperial headquarters in London advised that the majority of the memorial services throughout the Empire would be held on that date.

REFUSES RELEASE FROM INTERNMENT CAMP

TORONTO, Jan. 9 (CP)—Mr. Justice J. A. Hope, in a judgment handed down at Osgoode Hall today, dismissed an applicatin for a writ of habeas corpus for the release of John (Pat) Sullivan from an internment camp. Judgment was reserved when the application was heard early last month.

NEW TRIAL IN ARSON CASE

HULL, Que., an. 9 (CP)—A new trial on charges of inciting to commit arson was ordered today for Mayor Rodolphe Moreau of nearby Gatineau Point, when the jury in the case failed to agree on a verdict.

Moreau was charged with inciting his two nephews, Emilien and Rene Moreau, to set fire in 1932 to the buildings of a mica mine at Perkins Mills, Que., owned by the Mayor and Arthur Wallingford. According to evidence the owners collected $1250 fire insurance.

Nervous Restless Girls!
Cranky? Restless? Can't sleep? Tire easily? Because of female functional "disorders" causing monthly distress? Then try Lydia E. Pinkham's Vegetable Compound. Pinkham's Compound is well known for helping such weak, rundown, nervous conditions. Made in Canada. WORTH TRYING! Any drugstore.

R & R Grocery
PHONE 161
FRIDAY and SATURDAY
MULTERBERRIES: 1 lb. tin 55c
FISH CAKES: 1 lb. tin 39c
FISH BALLS: 1 lb. tin 39c
PRIMOST CHEESE: 1 lb. pkg. 39c
FLOUR: Ogilvie's No. 1, 98 lb. sack $2.95
COFFEE: Maple Leaf, 1 lb. pkg. 43c
COCOA: Cowan's, per lb. 29c
BAKING POWDER: Blue Ribbon 16 oz. tin 22c
COOKING CHOCOLATE: Fry's, per ½ lb. pkg. 19c
SALMON: Red Cohoe, 1 lb. tin 32c
SPAGHETTI: Heinz, 23 oz. family size, tin 23c
QUAKER OATS: Crystal Wedding, per 3 lb. box 27c
HOMINY: Per large tin 27c
BLUE BOW BABY ORANGES: Per box 69c
ORANGES: Family size, 2 doz. 39c
TURNIPS: 10 lbs. 25c
CARROTS: 8 lbs. 25c
GRAPEFRUIT: 5 for 23c
Celery, Cauliflower, Delicious, McIntosh or Cox's Orange Apples, Lettuce, Grapes, etc.
Please Phone Your Orders in Early.
Free Delivery

Clearance Sale
Continues
Silks
Make your own frocks and save. Pure silk in stripes, florals and plain. Regular $4.95. Now $3.70
Woolen Goods
In tweeds and flannels. Suitable for coats, skirts and suits. 54" wide. Reg. $2.50 and $2.75. Now
$1.85 and $2.05
Jerman Hunt
Phone 200 Baker St.

Mrs. E. Marsden, Oldtimer, Passes

Death Wednesday night claimed a Nelson oldtimer with the death of Mrs. Elizabeth Marsden, at the Kootenay Lake General Hospital. The 76-year-old woman had been a Hospital patient since December 23.

Mrs. Marsden, who came to Nelson 31 years ago was predeceased by her husband in 1934. A son, Frank, at Taghum survives.

Creston Men Join Up

CRESTON, B.C.—A dozen more names have been added to the quite lengthy list of C.A.S.F. recruits from Creston following a visit Friday and Saturday of Recruiting Sergt. Ball of Cranbrook, and the medical board.

Those who successfully passed the medical tests were E. Browell, L. C. Bowers, A. L. Crosby, J. Cowley, H. K. Craig, W. A. Edwards, G. M. Foss, C. P. Gladu, H. Lomas, C. F. McDougall and C. A. Wiles.

C. P. Gladu was in charge of the group leaving Monday morning for Vancouver, at which centre they will be allocated units that are not yet recruited to full strength.

SAY 4X BREAD At Your Grocers

Mercury Highest in New Year; Snow Melts

Temperatures at Nelson Thursday were the highest of the new year and the thermometer for the first time in eight days failed to go below the freezing point. The temperature extremes were 32 degrees and 37 degrees. Roads and sidewalks were almost cleared by the thaw of the four inches of snow that fell between Saturday and Tuesday, although much of the snow remained at the roadsides and in gardens and fields.

Marriage Hygiene and Birth Control
Enclose stamp for free literature and advice on this most important subject.
LETA DAVIES
751 Granville St. Vancouver

MILK
Contributes more to good nutrition than does any other single food.
PHONE 116
Kootenay Valley Dairy

WATCHES, DIAMONDS, WEDDING RINGS
H. H. Sutherland
348 Baker St.

OVERWAITEA LIMITED
QUALITY & LOW PRICES
Specials Friday and Saturday
Flour Royal Household, First grade ..... 98 lb. sk. $2.89
Flour Royal Household, First grade ..... 49 lb. sk. $1.55
CAKE FLOUR: Swansdown, pkt. ..... 24¢
GRAPE NUTS: 2 pkts for ..... 27¢
GRAPE NUT FLAKES: Pkt. ..... 10¢
CORN POPS: 2 pkts. for ..... 14¢
SUNNY BOY CEREAL: Pkt. ..... 29¢
CORN FLAKES: Sugar Crisp, 4 pkts. for ..... 25¢
Cheese: Goldenloaf . . 2 lb. box 47c
Cheese: Medium ..... Lb. 19c
TOMATO JUICE: Libby's, 10 oz. tins ..... 5¢
PEAS AND CARROTS: 2 tins for ..... 23¢
CORN: Golden Bantam, 2 tins for ..... 23¢
CARROT JUICE: Tin ..... 15¢
TOMATOES: Aylmer 2½s, 2 tins for ..... 25¢
PEANUT BUTTER: McColl's 4s, tin ..... 43¢
Jam Pure Strawberry, Overwaitea Brand ..... 4 lb. tin 59c
Jam Apricot, Overwaitea Brand ..... 4 lb. tin 55c
SOAP: Pearl White, 6 cakes for ..... 25¢
SOAP: Ivory, 2 large cakes ..... 15¢
SOAP: Palmolive, 4 cakes for ..... 18¢
SOAP: Lux Toilet, 4 cakes for ..... 18¢
OXYDOL: Large pkt. ..... 21¢
1 Super Suds and 1 Large Palmolive Soap ..... 25¢
CLOTHES PEGS: 6 doz. for ..... 23¢
BLEACH: Hydroxo, 3 bottles for ..... 25¢
Picnics Burns' Tenderized. Fresh in ..... Lb. 18c
EGGS: Local Grade A Pullets, doz. ..... 27¢
GUM: Wrigley's, 4 pkts. for ..... 15¢
CHOCOLATE BARS: Lowney's, reg. size, 6 for ..... 25¢
Fresh Fruit and Vegetables
GRAPEFRUIT: Good size, 6 for ..... 25¢
ORANGES: Good size, 2 doz. for ..... 45¢
LEMONS: Large 300rds, doz. ..... 29¢
CAULIFLOWER: Lb. ..... 11¢
CELERY: Lb. ..... 9¢
TURNIPS: Nakusp, 8 lbs. for ..... 25¢
CARROTS: 6 lbs. for ..... 19¢
Phone 707 Free Delivery

Nelson Daily News

Established April 22, 1902.

British Columbia's Most Interesting Newspaper

Published every morning except Sunday by the NEWS PUBLISHING COMPANY, LIMITED, 266 Baker Street, Nelson, British Columbia.

MEMBER OF THE CANADIAN PRESS AND THE AUDIT BUREAU OF CIRCULATIONS.

FRIDAY, JANUARY 10, 1941.

IT'S GOOD PATRIOTISM AND GOOD BUSINESS TO PAY INCOME TAX EARLY

The Dominion Government is making payment of income tax as painless as possible by this year, permitting installments without interest.

The simplest plan when any substantial amount has to be paid is to adopt the eight-installment plan, under which the first payment has to be made by January 31 and the balance in seven equal monthly payments.

For example, a taxpayer who owes $40 may pay $5 a month; if $80 he may pay $10 a month.

Of course no one need pay until April 30 but the taxpayer who leaves it until then will be up against a penalty if he forgets it and interest charges on any unpaid balance.

Only those who make their first payment by January 31 can benefit from the plan of installments without interest.

It helps Canada's war effort, too, if the taxes are paid as early as possible.

Some will pay their whole tax on 1940 income before January 31. This will help the Empire, as well as clearing the taxpayer of Dominion Income Tax obligations until next year.

THE PART PLAYED BY SEA-POWER

Consider the part that sea power has played in the victorious campaign of General Wavell to turn back the Italian invasion from Egypt, and smash the invading force in its bases in Libya.

Sea power enabled the Australian divisions to circle half the globe and make Egypt.

It also enabled the British to bring troops to Africa, and also to take British troops from Britain to Egypt.

How did the army's mechanized equipment get to the spot on the African map, to be in readiness for the leap upon the invading Italians? It went South from Britain, down Africa's Atlantic coast, turned the Cape, and came up across the equator again.

Incidentally, it was sent from Britain at a time when Britain was arming feverishly to defend itself on the beaches, if necessary. From Britain's limited supply of tanks, tanks were withdrawn at a critical moment, to go on a journey of thousands of miles, to be on the spot months later for an anticipated maneuver.

Sea power also made the Italian navy of no service after an army was built up in Libya, largely before Italy was in the war.

And sea power now keeps the remains of that Italian army, and also the Italian forces in Abyssinia, isolated, and without hope of reenforcement, either in personnel or in supplies.

CONTRACT . . . By Shepard Barclay

CHANGE YOUR HABITS

YOU MAY be the soundest rubber bridge player within many miles. You may have a justly earned reputation for making your game contracts, protecting them against the most unlikely kind of dangers so that you can stand the very worst of bad luck and still come out all right. But if you turn to match point duplicate play, you will have to change some of your habits of mind. Then it is up to you to go for the best possible score on most hands, knowing you are trying to beat the score somebody else makes at another table or tables.

♠ A 10 6
♥ A Q 10 6 3
♦ Q 10 7 5
♣ J

♠ Q 9 8 5 2
♥ K 5
♦ A 8 3 2
♣ 6 5

N. W. E. S.

♠ J 3
♥ 9 7 2
♦ J 9 4
♣ A 10 9 7 4

♠ K 7 4
♥ J 8 4
♦ K 6
♣ K Q 8 3 2

(Dealer: North. East-West vulnerable.)

North	East	South	West
1 ♥	Pass	2 ♣	Pass
2 ♥	Pass	2 NT	Pass
3 NT			

South patted himself on the back for making what he considered a typical match-point kind of bid on this deal, by bidding 2-No Trumps on his second turn instead of supporting his partner's rebid hearts. But he gave the hand rubber-bridge play instead of the match-point style; in fact, a most extreme kind of rubber play.

West led the spade 5 to the J and K, and then South did his studying. He decided that, if every missing card lay wrongly, especially the heart K in the East and the diamond A in the West, his club suit might get blocked and he therefore might take only three tricks in spades, four in hearts and one in diamonds. To prevent that, he led a club to the J, East letting it win, and then the heart 10, sending it through to West's K. Now he was bound to get nine tricks—three in spades, four in hearts, his one in clubs and another in diamonds.

Every other declarer at No Trumps played the hand naturally—finessing the hearts and thus taking eleven tricks, with the loss of just one in each minor. The chance against which the rubber-playing South protected himself was a 3 to 1 shot, whereas in match-point play even money chances are what you take.

* * *

Tomorrow's Problem

♠ K Q J 10 4
♥ 7 4 2
♦ A 8
♣ 7 5 2

♠ A 7
♥ J 9 6 5
♦ 9 7 3 2
♣ 10 8

N. W. E. S.

♠ 9 8 5 3
♥ 10 8
♦ K Q 6
♣ Q 9 6 3

♠ 6
♥ A K Q 3
♦ J 10 5 4
♣ A K J 4

(Dealer: South. Neither side vulnerable.)

If the first two tricks knock the diamond entry out of dummy, and South then leads the spade K from it, how can West decide whether or not to play his A on that trick in an effort to beat 3 No Trumps?

AUNT HET

By ROBERT QUILLEN

"Helen wants to outlive Jim so he won't marry again. He wants to outlive her so she won't be left without anybody to take care of her."

Dust of Gold

"Be of good courage, and HE shall strengthen your heart, all ye that hope in the LORD."
Ps. 31:24.

"My own hope is, a sun will pierce
The thickest cloud earth ever stretched,
That after Last returns the First,
Though a wide compass round be fetched:
That what began best, can't end worst,
Nor what God blessed once, prove accurst."
—Robert Browning.

Nothing binds
Man closer unto man than that he feel
The trouble of his comrade. So we grope
Through courage, truth, and kindness back to HOPE.
Writer Unknown.

"Do you know where the camp is round here?"
"Ooh, no! Do tell us!"
—Humorist.

?? Questions ?? ANSWERS

Open to any reader. Names of persons asking questions will not be published.

F. N., Sheep Creek—Will you tell me what was the largest break ever made at English billiards, by whom and when?

The World Record Break, made by W. Lindrum, was 4137 on January 19 and 20, 1932. The Baulk Line Record Break was also made by W. Lindrum, 1796 on June 3, 1936.

Inquirer, Cranbrook — Would you please advise me if the following gold mining companies are in operation, and if their stocks are of any value? — Carnes Creek Gold Mines Consolidated, Revelstoke; Young British American Gold Mines Ltd., Rossland; St. Keverne Mining Company, Spokane?

All three of the mines mentioned appear to be dormant. Information as to market value of the stocks could be obtained from P. E. Poulin, stockbroker of Nelson.

J. B., Fernie—Where would a person write who is interested in joining the Royal Canadian Navy.

Write Commanding Officer, Royal Canadian Navy, Esquimalt, B. C.

E. M. S., Cranbrook—Do the brains of men and women weigh the same?

The average weight of a man's brain is 3½ pounds, while that of a woman's is 2 pounds 11 ounces.

A. T. E., Nelson—Is a goeduck a kind of clam?

The goeduck or geoduck is an enormous clam. Next to the giant clam of the East Indies it is the largest in the world. It is found principally in Puget Sound, but has appeared on the Pacific Coast as far South as San Diego. It burrows to a depth of 2 or 3 feet in muddy sandy. The flesh is tender and edible.

J. B., Nelson—How many copies of the "Oz" books have been sold?

Over 9,000,000 copies of these popular books for children have been sold.

K. B., Trail—How far is it from London to Berlin by air?

The distance is 560 miles.

V. T., Kaslo—In what country is the most gold found?

The greatest gold producing district in the world is the Witwatersrand area in South Africa.

C. D. B., Kimberley—Would you please tell me the size and material used for flags in the Canadian Signal Corps?

Flags are 17 inches square with a 3¼ inch blue strip down the centre. There is an inch hem on one side for the handle to go through. The flag is made from good cotton material.

Test Yourself

ONE-MINUTE TEST

1. What instrument is considered the most important in an orchestra?
2. What is free verse?
3. Who was the first dark horse president of the United States.

HINTS ON ETIQUETTE

Good-natured courtesy and a sense of fairness go a long way to make life's journey pleasant for everyone — and this means in the home as well as abroad.

WORDS OF WISDOM

Let no man be sorry he has done good, because others have done evil! If a man has acted right, he has done well, though alone; if wrong, the sanction of all mankind will not justify him.—Fielding.

TODAY'S HOROSCOPE

If your birthday is today, a year of surprises, pleasant and otherwise, awaits you. Unexpected business successes, including travel and some domestic disharmony, or loss of a woman friend, are foreseen. Born on this date a child will be very intellectual and particularly fond of learning and probing the secrets of nature. Great success is probable, but also some disappointment in love.

ONE-MINUTE TEST ANSWERS

1. The Violin.
2. Verse that does not depend on rhyme or meter, but does have a certain rhythm.
3. James K. Polk.

WAR—25 YEARS AGO TODAY

(By The Canadian Press)

Jan. 10, 1916—Mount Lovtchen in Montenegro stormed and captured by Austrians. Sir Percy Lake appointed to command British forces in Mesopotamia succeeding General Sir J. E. Nixon. French yielded ground in Champagne fighting.

Warns Montreal Grocers Against Racketeer

MONTREAL, Jan. 9 (CP)—Mayor L. Adhemar Raynault today warned grocers against a racketeer who was using his name to obtain food.

The recently-elected Mayor said somebody has been phoning grocers and saying: "This is Mayor Raynault speaking. Will you sent $10 worth of assorted groceries and food to such-and-such an address and charge it to me? He worked well for me in the election, and I think I should do something for him."

Licence Notices to Go Out Next Week

VICTORIA, Jan. 9 (CP)—Licence notices for 1941 will start going out from Provincial Police Motor Licence Branch within the next week, Inspector G. A. Hood announced today.

With a record registration of cars in the last 12 months the Department will send out more notices than ever before, around 125,000.

The 1941 licence years begins on March 1, but those who are renewing licences on their cars may obtain their plates and put them on after Feb. 1. New car plates cannot be used until March 1.

Along with the new plates new drivers licences must be obtained for the annual fee of $1. Close to 150,000 drivers must register. Comparatively few of them need take driving tests, for which the fee is another $1, because most B.C. drivers have now been tested.

3 DIE FROM MYSTERIOUS THROAT AILMENT

PORTLAND, Ore., Jan. 9 (AP)—Portland's third paralyzed throat victim died in a hospital here today.

Mrs. Gladys Cook, a sister of Miss Laura Gordon, who died of the mysterious ailment Monday, was the third victim.

She was placed in the hospital after Miss Gordon's death, suffering from a throat ailment which physicians at first said was partly induced by hysteria.

Attendants said death symptoms in all three cases were similar, characterized by the paralyzed throat and respiratory fatigue.

Not Impressed by Island 'Ghost'

COURTENAY, B. C., Jan. 9 (CP).—The Siwash Hill ghost has walked again, but its appearance failed to impress Bill Spurrill, logging camp mechanic who is the first person to report seeing the apparition since it was first described just before Christmas.

Spurrill said today that as he was bicycling to work past the Siwash Hill Indian Cemetery near here just before dawn January 2, he saw a "white swaying shape" straddling the road ahead of him. As he stopped to watch the figure took on a green glow, wavered into the outline of a human body and then dissolved.

Spurrill thinks the apparition was due to a land mist which crept along a nearby dyke to mix with phosphorous in the seaspray which sometimes breaks over the road passing the cemetery.

Others failed to reach this solution of the mystery however, for Spurrill said one morning he found three sailors huddled at the bottom of the hill. They too had seen the "ghost" and would not stir until daylight, he said.

Italians Boast About Air Fleet

ROME, Jan. 9 (CP)—Despite the disabling of half the Italian battle fleet in the Fleet Air Arm's raid on Taranto, the Italian newspaper Il Piccolo claimed today Italy is developing air torpedoing to a greater extent than her opponents.

"We affirm with absolute certainty," the newspaper added, "that this new naval air factor appears in such deadly force as to compel even the commanders of the American fleet to ponder."

Western, Detective and Love Story Magazines on Prohibition Li

OTTAWA, Jan. 9 (CP)—In a memorandum to collectors of customs and excise the National Revenue Department today gave examples of publications prohibited entry into Canada under the War Exchange Conservation Act.

The Department's "typical examples":

Detective magazines: Detective Stories, The Shadow, The Avenger, Doc Savage, Dynamic Detective, Daring Detective, Master Detective, True Detective.

Fiction magazine: Sports Action, Complete Sports, Ace Sports, Sports Story Magazine, 12 Sports Aces, Blue Book, Mystery, Unknown, Astounding, Science Fiction, Love Story, Love Fiction Monthly, Complete Love Magazine, Ten Story Love, Variety Love Stories.

Western story magazines: Western Aces, Western Trails, Red Seal Western, Western Story, Wild West Weekly, Romantic Range.

Alleged true or confession magazines: True Confessions, Love and Romance, Modern Romances, True Story, True Romances, True Experiences.

Comics: Shadow Comics, D Savage Comics, Lightning Comi Super-Mystery Comics.

The Department made clear memorandum was merely a sel examples for collectors' guidance adding at the end of each classific tion, "and others of that type."

When in doubt as to the admis bility of any particular publicati collectors were instructe to co municate with the Examiner Publications at Ottawa and forwa a sample copy.

Publications banned by the W Exchange Conservation Act whi were bona fide subscribed for individuale prior to Dec. 2, 19 may e admitted until and includi Dec. 31, 1941.

Pulications such as Time, Li Pic, Look, Newsweek, Colliers, Sa urday Evening Post, Atlanti Monthly, American Magazine, R Book, McCall's, Reader's Dige Cosmopolitan and magazines know as movie and radio publicatio such as Picture Play, Photopla Movie Mirror and Screenland we not held to come with the prohib tion of the act.

SIX CONDEMNED TO DIE FOR ASSASSINATION

VICHY, France, Jan. 9 (AP). — Six Syrian autonomists were condemned to death and three others sentenced to 15 years hard labor by a Damascus court yesterday for the assassination of a former Nationalist who had abandoned the cause. The victim, a Dr. Chambadar, slain last July, was the leader of an extremist wing of Nationalists.

Aircraft Head Is New Purchasing Agen

OTTAWA, Jan. 9 (CP)—J. A. McCurdy, President of Montre Aircraft Industries, Ltd., has bee made purchasing agent for the Air craft Division of the Munitions an Supply Department, it was mad known today. He succeeds D. Buckley of Ottawa who is taking post with the Air Ministry.

NEW INSTALMENT PLAN

OF PAYING INCOME TAX WITHOUT INTEREST

First payment due on or before January 31st

THIS YEAR, for the first time, it is possible for you to pay your income tax in eight monthly instalments without interest.

In former years, you had to pay at least one-third of your income tax by April 30th. After that date 5% interest was charged on the unpaid balance (8% after August 31st).

This year, two-thirds of your tax may remain unpaid after April 30th without interest, provided you pay in eight monthly payments beginning in January.

This plan was put into effect to enable you to adjust yourself to the sharply increased Income Tax burden for 1940 and is available to you only on the following conditions:

One-third of the total tax must be paid in four monthly instalments payable in January, February, March and April. The remaining two-thirds of the tax must be paid in four equal monthly instalments in May, June, July and August.

For example, if your tax is $60.00 it may be paid as follows, without any interest charge.

On or Before Jan. 31	On or Before Feb. 28	On or Before Mar. 31	On or Before April 30
$5	$5	$5	$5
On or Before May 31	**On or Before June 30**	**On or Before July 31**	**On or Before Aug. 31**
$10	$10	$10	$10

Actually you may pay one-twelfth of your total tax in each of the first four months of 1941, and one-sixth of the total in each of the next four months. However, **it is recommended** that you pay your tax in eight equal monthly instalments of $7.50 each instalment for a total tax of $60.00.

WHO PAYS INCOME TAX?

If you are a single person without dependents, and your income in 1940 was more than $750.00 you pay general-income-tax.

If you are a married person without dependents, and your income in 1940 was more than $1,500.00 you pay general-income-tax.

If you are a married person with children, you are allowed $400.00 exemption for each dependent child or grandchild, in addition to the $1,500 exemption.

NOTE: In addition to the general-income-tax you pay National Defence Tax on your total income without any exemption if you are single and your income goes over $600 or if you are married and your income goes over $1,200.

FILL IN YOUR INCOME TAX FORMS NOW

The necessary forms for making your income tax returns are available at any post office, or from the Inspector of Income Tax for your district. Complete information and rates of taxation are supplied with the forms.

Make out your income tax returns now—before January 31st. Find out how much your total tax will be. Learn how much you must pay each month. By doing this, you will avoid interest charges and penalties.

PAYMENT FORMS

Instalment Income Tax Remittance Forms are available at any post office, or any branch of any bank, or the office of the Inspector for your District, and their use will ensure accurate and proper allocation of your payment. However, you can send in your instalments by ordinary letter with your name and address plainly stated thereon, clearly indicating the division between Provincial and Dominion Tax payments.

RATES OF GENERAL-INCOME-TAX WHICH INDIVIDUALS MUST PAY

Your net Taxable Income is the amount left after you deduct exemptions from your total income.

If your net Taxable Income is $250 or less the tax is.....6% thereon.

If between	$250	and	$1000	the tax is	$ 15	plus	8%	on the excess over	$ 250
" "	1000	and	2000	"	75	"	12%	" "	1000
" "	2000	and	3000	"	195	"	16%	" "	2000
" "	3000	and	4000	"	355	"	20%	" "	3000
" "	4000	and	5000	"	555	"	24%	" "	4000
" "	5000	and	6000	"	795	"	27%	" "	5000

For higher incomes refer to the Income War Tax Act.

In addition to these rates, there is a surtax on all investment income in excess of $600.

Also there is National Defence Tax and in some Provinces, Provincial Income Tax.

RATES OF NATIONAL DEFENCE TAX

For a single person

2% on the total income if the income exceeds $600 and does not exceed $1200.

3% on the total income if the income exceeds $1,200.

For a married person

2% on the total income if the income exceeds $1,200 with a tax credit of $5.00 for each dependent child or grandchild.

For 1940 the tax is on one-half of the income and the tax credit is $4.00.

To Save Interest Charges and to Speed our War Effort—PAY PROMPTLY

This year, Canada needs your income tax as never before. Your whole-hearted co-operation will help to speed our war effort. The united efforts of all Canadians will help to hasten the successful conclusion of the war and end our huge war expenditures. Pay your income tax cheerfully. Pay instalments promptly. Thus aid yourself and aid Canada.

Payment: You may send a cheque, Post Office or Money Order in payment of income tax by mail, to the Inspector of Income Tax for the District in which you reside, made payable to the Receiver General of Canada. Write plainly, and give your name in full, so that mistakes in crediting may be avoided. Do not send money or postage stamps in envelopes.

Companies can also pay on the instalment plan outlined above. This includes Income and Excess Profits Tax Liabilities.

DOMINION OF CANADA INCOME TAX DIVISION

DEPARTMENT OF NATIONAL REVENUE

HON. COLIN GIBSON, *Minister of National Revenue*

C. FRASER ELLIOTT, *Commissioner of Income Tax*

SPORTS

Comiskey Made Slight Favorite for Tonight's Go

By SID FEDER

NEW YORK, Jan. 9 (AP).—Lou Nova, who was supposed to give Joe Louis no end of trouble in 1939, and Pat Comiskey, who was ditto in '40, fight it out in Madison Square Garden tomorrow night to correct a couple of mistakes.

At this writing neither is any closer to a shot at the heavyweight championship than his own sweet dreams. The chances are the winner of this 10-rounder eventually will go on to the "heavy sugar", but right now they're just a couple of good heavyweights.

Two years ago, when Nova came out of California and stopped Maxie Baer, he was regarded as the hottest thing to come down the pike since they pulled Jim Braddock off a Jersey City pier.

Then he made the mistake of climbing into the same ring with bold Antonio Galento. He was shipped back home.

Not long afterward, along came Patrick Edward Comiskey out of Paterson, N. J. They stood opponents up in front of him and he bowled them over quickly and often. His error was in getting the idea Baer would be a soft touch. It took him about 2½ minutes to discover that mistake.

As a result, the stamp of "logical contender" was erased from both—temporarily at least.

Comiskey has been installed a slight favorite, for some unknown reason. He is a couple of years short in experience and, except for his brief bout with Baer last Summer, he has faced no such opponents as those Nova has looked at.

$25,000 Increase in Suffolk Downs Stakes

BOSTON, Jan. 9 (AP). — The Eastern Racing Association today announced an increase of $25,000 in the value of its 14 traditional stakes at Suffolk Downs, boosting the total from $132,500 to $157,500 and raising total purse money for its 1941 meeting to nearly $700,000.

The $50,000 added Massachusetts Handicap, richest stake of the Summer racing season, retains the same value in 1941, as do eight others, but the remaining five events, three of them for two-year-olds, have been increased.

Biggest change is a $10,000 boost in the Yankee Handicap, a July 4 fixture, which now goes at $35,000 for three-year-olds.

Army Calls Golfer From Oakland Battle

OAKLAND, Calif., Jan. 9 (AP).—The United States Army caught up with Ed (Porky) Oliver, golfing professional, today. Just before he teed off in the first round of the $5000 Oakland open tournament, he received notice to report to his home town, Wilmington, Del., Jan. 15, for immediate duty.

Oliver, 24, played nine holes, then withdrew from the tournament. He left at once by automobile for the East.

Hoppe Conceded Billiards Win After Collapsing

CHICAGO, Jan. 9 (AP).—Willie Hoppe, world's three cushion billiards champion, collapsed during the last block of his challenge match with Jake Schaefer of Cleveland tonight.

While Hoppe was rushed to a physician's care, Schaefer conceded that the New Yorker had retained the championship.

Hoppe was leading, 429 points to 380, when the match was interrupted. He had won the first five 60-point blocks of the challenge match, but lost in the play last night and this afternoon.

Billiard fans feared he would be unable to defend his championship in the tournament opening here next Monday. Last year he won the three-cushion crown, achieving 20 victories without a defeat.

In this afternoons play, Hoppe displayed his worst form of the week while attempting to fight off an attack of intestinal flu.

Hoppe completed the afternoon block of 60 points while Schaefer was scoring 85 points in 116 innings. The cumulative score for the seven 60-point matches left Hoppe ahead by 75 points, the champion having 420 points to Schaefer's 345.

Durocher Unlikely to Go to Camp

NEW YORK, Jan. 9 (AP). — Brooklyn baseball fans can stop worrying. The United States Government isn't likely to prevent Leo Durocher from managing the Dodgers this year.

The Selective Service Draft Board in Brooklyn revealed today that the Brooklyn pilot had been placed in group three. This deferred classification practically guarantees that Durocher will not be interrupted in his duties as Manager.

Lethbridge Shades Trail in Combined League Standings

INTER-LEAGUE STANDING

	W	L	F	A	Pct
Lethbridge	10	6	68	71	.625
Trail	8	5	50	48	.615
Calgary	8	7	57	44	.533
Edmonton	8	9	77	75	.471
Turner Valle	7	8	56	61	.467
Nelson	4	6	39	40	.400
Kimberley	2	6	33	41	.250

Just before Lethbridge Maple Leafs' first game of their swing through the West Kootenay Hockey League, the Albertan Leafs hold half a game advantage on the Trail Smoke Eaters, pace-setters of the B. C. League.

The Lethbridge team, in opening its Kootenay League visit, plays its second game of a gruelling schedule of five games in eight days when they appear in Trail tonight. Saturday they are in Nelson to battle their namesakes, and after a layoff over Sunday, play in Kimberley Monday night. Sandwiching the games with B. C. are Wednesday contests at home with Turner Valley Oilers, the first of which they won 4-2.

Because of the close Alberta race and the gap between the Smokies and Nelson, and Prairie teams dominate the top positions in the combined league standings, Nelson and Kimberley bring up the rear, three and four games respectively behind Lethbridge.

A win for Trail tonight, and they turned the trick in Lethbridge last month 3-2 through Buckna's three goals, will shove the Smokies into the top berth.

So far Alberta has won five of seven inter-league games with Alberts.

Second Reliefers Whip Shorthanded F.A.C. Juves 8-3

Second Relief Rams, an intermediate hockey team in the Salmo Valley, gained a measure of revenge for their earlier defeat at the hands of the Nelson Juvenile Reps when they scored an 8-3 victory Wednesday night at the Relief rink over the under-staffed F.A.C. Juveniles, whose Coach, Alex Ringrose, and four players were left by the road when their car broke down just out of Nelson.

The Relief team got off to a fast start when Harley Breeze took Hal Bergstrom's pass to beat Jim Heuston in the F.A.C. nets, but a few minutes later Everett Kuhn evened it up with a solo goal. With about five minutes to go in the first period, the veteran Earl Rickard scored from Arnold Wood to put the Reliefers into a lead they never relinquished.

In the second period, the Relief team commanded the play, running in four goals without a reply from the Nelsonites, although Pro Dingwall in the miners' nets stopped many ticklead shots. Bergstrom, Rams' Playing Coach, scored two second period goals as did Ray Rowe, with the Breeze brothers, Harley and Howie, each drawing assists.

Ernie Defoe, who played a fine game for Fairview, scored a goal that made it 6-2 as Fairview put on the pressure. He came around the goal and poked the rubber past Dingwall. The Rams came right back with goals by Wood from Rowe and Bergstrom unassisted. Fairview completed the scoring on a pretty short-passing play, Ridenour to Defoe to Smith.

SUMMARY

First period—1. Relief, Harold Breeze (Bergstrom); 2. Nelson, Kuhn; 3. Relief, Rickard (Wood).
Penalty—Kuhn.
Second period—4. Relief, Bergstrom (Howie Breeze); 5. Relief, Rowe; 6. Relief, Rowe (Harold Breeze); 7. Relief, Bergstrom.
Penalty—Holmes.
Third period—8. Nelson, Defoe; 9. Relief, Wood (Rowe); 10. Relief, Bergstrom; 11. Nelson, Smith (Defoe-Ridenour).
Penalties—None.
Referees—Joe Gallicano and Vic DelPuppo. Timekeepers—Bob Phillips and Hugh Peters. Goal Judges—Corrie Ryden and Ed Berrington.

Clean Sweep Wins in Trail Bowling

TRAIL, B. C., Jan. 9—Two sweeps were posted in Ten Pin League games at Memorial Alleys last night, with Legion Band winning three from Trail Hotel No. 1 and Canada Paint brushing off Ad-News bowlers three in a row.

J. Forsythe registered high single in the Legion Band win, with 209. Len Cadden's 196 single was top score in the Canada Paint victory. The scores:

TRAIL HOTEL NO. 1

G. Pagnan	158	185	187	530
A. Bortolussi	176	176	176	528
C. Perri	133	139	148	420
L. De Rosa	144	152	129	425
Totals	611	652	640	1903

LEGION BAND

W. Turner	194	154	196	544
W. Thatcher	141	139	160	440
J. Forsythe	200	177	176	553
A. Smith	165	131	131	437
Spot	60	60	60	180
Totals	760	671	723	2154

AD-NEWS

T. Hall	169	166	172	507
M. Baldassi	154	146	105	405
J. Cameron	156	164	193	513
A. Hall	141	170	162	473
Totals	620	646	632	1898

CANADA PAINT

L. Cadden	160	165	196	521
J. Wallace	110	191	161	462
D. Gunn	139	136	153	428
J. Moran	160	158	169	487
Spot	74	74	74	222
Totals	643	724	753	2020

Amerks Come From Behind to Tie Red Wings

NEW YORK, Jan. 9 (CP)—New York Americans fought back from a 3-1 deficit tonight to tie Detroit Red Wings 3-3 in a robust National Hockey League game that thrilled 6392 fans at Madison Square Garden.

The tie continued the undefeated streak of the Detroit squad to seven games, five victories and two draws, but they lost ground to Toronto Maple Leafs in the fight for first place.

Detroit showed the brand of aggressive hockey that has earned them respect all around the circuit, and took what appeared to be an unbeatable lead on two-second-period goals, scored by Augie Herchenratter, his first in Major League competition and Syd Howe.

Americans — Robertson; Field, Egan; Armstrong; Larson, Sorrell. Subs—Conacher, Slobodian, Anderson, Carr, Boll, H. Jackson, Hunt, Benson.

Detroit—Mowers; Orlando, Stewart; Grosso; Wares, Abel. Subs — Goodfellow, Liscombe, Howe, Bruneteau, Giesebrecht, Whitelaw, Herchenratter, Fisher.

Officials: Ion and Stevenson.

First period—1. Detroit, Giesebrecht (Whitelaw, Goodfellow) 7:05; 2. Americans, Jackson (Carr, Conacher) 18:20.

Penalty—Bruneteau.

Second period—3. Detroit, Herchenratter (Abel) 13:12; 4. Detroit, Howe (Bruneteau, Giesebrecht) 18:24.

Penalties—None.

Third period—5. Americans, Larson (Sorrell, Armstrong) 0:54; 6. Americans, Boll (Conacher, Jackson) 14:58.

Penalties—None.

Overtime period—Scoring—None. Penalties—None.

Apps' Overtime Goal Gives Leafs Win Over Rangers

TORONTO, Jan. 9 (CP).—Big Syl Apps broke up a National Hockey League contest in story-book fashion here tonight when he scored with three seconds of play remaining to give Toronto Maple Leafs a 3-2 overtime victory over New York Rangers.

A crowd of 10,556 fans littered the ice with programs after Apps took Billy Taylor's pass at centre and swooped down the right boards to coast in on Goalie Dave Kerr unmolested. The payoff shot was waist high.

The victory assured the Leafs of holding their league lead but it proved costly. Hank Goldup crashed into the Toronto goal post in the third period and after the game it was announced the winger had suffered a fractured left hip.

Although hard fought, it was the first game of the N. H. L. season without a penalty.

Rangers — Kerr; Heller, Pratt; Watson; Hextall, Hiller.

Subs — Coulter, M. Patrick, N. Colville, M. Colville, L. Patrick, Smith, Pike, Shibicky, MacDonald.

Toronto—Broda; Stanowski, MacDonald; Taylor; D. Metz, Schriner.

Subs — Davidson, Apps, Drillon, N. Metz, Langelle, Chisholm, Heron, Goldup.

Officials: Bill Stewart, Referee; Bert McCaffery, Linesman.

First period: 1, Toronto, Langelle 6:14; 2, Rangers, Shibicky, 17:04.
Penalties: None.
Second period: 3, Rangers, Hextall (Watson, Hiller) 10:34.
Penalties: None.
Third period: 4, Toronto, D. Metz (Schriner, Taylor) :49.
Penalties: None.
Overtime period: 5, Toronto, Apps (Taylor, Mconald) 9:57.
Penalties: None.

Canadiens Lose 3-1 in Overtime

CHICAGO, Jan. 9 (CP). — Montreal Canadiens slid to within one point of the National Hockey League cellar tonight, bowing to the stubborn Chicago Black Hawks 3-1 in an overtime battle before a slim crowd of 6208 spectators.

Unassisted goals by Allen and Thoms in the overtime gave Black Hawks the victory that put them in a third-place tie with Boston Bruins.

Canadiens: Gardiner; Goupille, Portland; Quilty; Benoit, Blake.

Subs — Adams, Lach, Demers, Reardon, Sands, Getliffe, Chamberlain, Grososki, Singbush.

Chicago: Lo Presti; Cooper, Mariucci; Dahlstrom; Hergesheimer, D Bentley. Subs — Seibert, Wiebe, March, W. Carse, Allen, Chad, Thoms, R. Carse, M. Bentley.

Referee—Clancy; Linesman—McFadyen.

First period: Scoring: None.
Penalties: Chamberlain, Mariucci.
Second period: 1, Canadiens, Quilty (Demers) 11:45.
Penalties: D. Bentley, Benoit.
Third period: 2, Chicago, March (W. Carse, Mariucci) 6:15.
Penalties: Wiebe, Getliffe.
Overtime period: 3, Chicago, Allen 4:49; 4, Chicago, Thomas 9:54.
Penalties: March, Portland, Grososki, R. Carse, Goupille.

Lethbridge's Young and Stewart Well-Known to Kootenay Puck Fandom

Ken Stewart Nearly Came to Nelson a Few Years Ago as Ball Player; Close Friend of "Lefty" Mydansky

ANDY YOUNG — Goal

KEN STEWART — Defence

Two of Lethbridge Maple Leafs' veteran stars will be familiar to West Kootenay hockey fans when the Leafs swing through their Kootenay trip, starting tonight in Trail, continuing in Nelson Saturday and in Kimberley Monday.

They are Andy Young, who rates as one of the top-flight amateur goalies in Western Canada, and Ken Stewart, their curly-headed Captain who turns in a brilliant performance either on defence or at centre. Both played for Lethbridge in 1937-38 when Coleman and Lethbridge hooked up with the Kootenay League.

After leading the Alberta League in goaltending efficiency for the past couple of years, Young was slow to get going this season, but so were the Leafs in general. However he quickly regained his old form as the Lethbridge team started its drive from the league cellar to its present first place lead of four points.

As for Stewart, the popular star is as good as he ever was. In second place, Ken is now giving Eddie O'Keefe of Edmonton a great race for the League scoring championship, although he has been playing much of the season on defence. But hand-in-hand with Lethbridge's upward climb, he was returned to centre, and he has been phenomenal.

RAVE NOTICES

All sport scribes who have seen Stewart play have given him rave notices. Here are a couple of them:

George Mackintosh (Edmonton Journal) — "In Saturday's 'clotch' win against the Calgarians, who, by the way, are finding the going a bit tougher than they expected at the beginning of the season, it was the veteran Kenny Stewart who carried the torch for the Leafs.

One of the league's standouts for years, Kenneth moved up from his position on defense to take over duty at centre ice and fired three out of four goals past Art Rice-Jones. Playing any position, there's no more dangerous guy on any team in the league than the same Stewart. And he goes about his puckchasing chores without any fuss or flurry either. He carries a lot of dynamite when he moves inside an opponent's blue line."

Harry Scott (Calgary Albertan) — "A player that is highly respected and the idol of all fans in the Alberta League is the veteran Kenny Stewart. The great scoring defence star of the Maple Leafs played a great game on New Year's Day, and that game is but one of many in which Stewart has stood out high above his teammates. While Leafs were snowed under by Stampeders, it was no fault of Stewart's, for he counted two goals and assisted for the third, despite the fact that he was a marked man every time he had possession of the puck or was the potential puck receiver.

"A clean player, Stewart breaks fast, is a wizard stick-handler and has the faculty of scoring when there is an opening. The fact that he plays the puck and not the man makes him a favorite with the patrons, and at the rate he has been going, is a cinch to be picked by any mythical all-star team. Stewart has been a star with Leafs for several seasons, but on his present form appears destined to enjoy his best Winter."

The New York Rangers had their fingers on him for several years, but he spurned their offers in favor of enticements from amateur clubs. Stewart is 27 now, so a pro career is out of the question for him now, but he has several years of hockey left in him yet.

NEARLY CAME HERE

Incidentally the 6 foot star almost landed in Nelson about three years back. "Lefty" Mydansky, well-known Nelson baseball chucker, tried to get the Nelson ball club to import him to catch, but arrangements fell through.

Stewart is quite a backstop, and he caught for Mydansky in Cadomin, in Northern Alberta, back around 1934. Stewart and Mydansky roomed together, and were close buddies. Two years later, "Lefty" went down to the Boston Red Sox training camp for a tryout, but he injured the shoulder of his pitching arm. Mydansky arrived in the Sox' camp some time after the other pitchers had reported, so they had quite a head-start on him.

"I was just a kid of 21 then," Lefty recalls, "but after taking it easy on the first day like I should, I got impatient, and I started to whip them in. Then my shoulder went. Most of those other fellows played ball all Winter, but up in Edmonton if you grabbed a ball then, it would freeze to your hand."

MEETS STEWART AGAIN

"Lefty" then started his way home to Edmonton, and as he passed through Lethbridge, he ran into Stewart. They took in a show, and after they got back to the hotel where Stewart stayed, they found the Lethbridge ball executive waiting for them. They asked Mydansky his plans, and finally prevailed upon him to play for them. Mydansky insisted he could not pitch, because of the condition of his arm, but Lethbridge wanted him on the club because of his experience.

So he went to the outfield. But in the first game or so, a starting pitcher got into trouble, and was eventually yanked.

"I could see the Manager waving me in, but I shook my head," "Lefty" said. "Then the whole team came out and huddled around me, patting me on the back, telling me just to throw them in there and let the batters hit them, and they'd do he rest. Well, they argued me into pitching, and I had to pitch from then on."

STILL PLENTY GOOD

In the middle of the season, he got a bid from the Nelson Club through Tommy McInnes, a former Lethbridge player. He snapped up the chance, and has played for Nelson ever since. Mydansky left his fast one down in the South, but he didn't lose any of his cunning, and he is still one of the Kootenay's ace pitchers. In fact, although he refused to pitch a full game, he hurled much of last season, and not once was he driven from the mound. His earned run average was less than one run per nine-inning game, a remarkable figure. The rest of the time he was used in the outfield because of his hitting ability. Already he is eagerly anticipating the coming ball season, asserting his belief that Nelson will have its best club yet next Summer.

However, that is wandering a bit from a hockey story. But if Stewart had come to Nelson to play ball, he would have undoubtedly turned out with the hockey team.

FREEMAN FURNITURE COMPANY
The House of Furniture Values
Eagle Block Nelson Phone 115

Your Dollars Buy More At Our Store

Mrs. Wallace Is Points Winner of Sharp Cup Event

After Mrs. L. Maddin's 13-7 victory over Mrs. T. E. Homersham was written into the records Thursday afternoon, Mrs. Homersham was left out of the running for second place honors in the Nelson Ladies' Curling Club Sharp Cup event, and it was disclosed that Mrs. T. A. Wallace and her rink had won the total points' competition that was run in conjunction with the schedule.

Mrs. Wallace previously won the Cup by going through her eight games undefeated, and in doing so scored 82 total points. Next in order in points were Mrs. H. M. Whimster 74, Mrs. G. V. Cady 69, Mrs. T. E. Homersham 65, Mrs. A. H. Whitehead 65, Mrs L. Maddin 65, Miss Grace Laughlon 60, Mrs. Arthur Smith 59 and Mrs. Andrew Kraft 47.

Mrs. Cady and Mrs. Whimster, who tied for second place, will play off for second place in the Sharp Cup this afternoon.

The Mrs. T. A. Wallace-Mrs. Arthur Smith game in the Presidents' event originally scheduled for Thursday will be played today.

The rinks will be drawn for the Ealing Basket event today.

Lethbridge Has Its Full Team for B.C. Trip

LETHBRIDGE, Alta., Jan. 9 (CP).—Lethbridge Maple Leafs, leaders of the Alberta Senior Hockey League left here tonight for Trail, B. C., bent on collecting enough points to consolidate their position at the top of the Prairie loop.

Leafs, who presently are enjoying a four-point lead over their nearest rivals — Edmonton Flyers and Calgary Stampeders — play Trail Smoke Eaters at the Smelter City Friday night, move into Nelson for a game with their British Columbia namesakes Saturday and wind up the Kootenay League tour with a game in Kimberley Monday.

Coach Frank Coulson, who last year built up the strong Olds, Alta., team — recognized as the strongest team in the Alberta circuit at the end of the 1938-39 season — said his squad was in "excellent shape" for the British Columbia invasion.

FRENCH MAY BE BACK

"All the regular performers will be in harness," he said, "and in addition Doug French, talented left winger who was placed on the side lines with a cracked ankle bone five weeks ago, may see action.

"French started working out with the team about a week ago and has already reached a point on the comeback trail at which he should be able to take a few turns on the ice," Coulson said.

Included on the Lethbridge line-up is "Handy Andy" Young, Alberta's top-ranking goalie for the past two seasons; Harvey Barnes, Harvey "Pug" Young, Jim Joyce, Doug Lane and Ken Stewart, all for defence duties; and two forward lines made up of Alex Kaleta, Don Culley, Mel Lunde and Marshall Darling, Walter Rimstad and Dick Gray.

With five rearguards from which to choose, Coulson said he may use Stewart as centre for the second line, a position he has occupied in Leafs' last few games.

BOWLING SCORES

Millionaires climbed into first place in the Bowling Club Trophy tournament Thursday night when they took two games of three from the Spitfires on the Gelinas Alleys.

It was the Millionaires' second match of the schedule, however, as compared to one for four other teams. Two of the teams have yet to get into action. The Millionaires now have five points, one more than the Gas House Goofers.

Scores follow:

SPITFIRES—				
Spot	35	35	35	105
A. Hamson	149	162	115	426
P. A. Hunden	124	125	133	382
Low Score	105	121	118	344
A. Waters	114	147	139	400
J. Hunden	155	128	114	397
Totals	682	718	654	2054

MILLIONAIRES—				
J. Anderson	188	139	147	471
G. Robertson	105	146	155	406
W. Anderson	153	121	140	414
F. DeFoe	147	134	141	422
J. Smith	166	137	118	421
Totals	759	677	701	2137

High individual score, J. Anderson, 188.
High agregate score, J. Anderson, 474.
Scorer, F. Misuraca.

Hockey Standings

NATIONAL

	W	L	D	F	A	Pts
Toronto	16	7	1	70	49	33
Detroit	12	6	7	61	47	31
Boston	8	7	7	74	55	23
Chicago	9	10	5	54	60	23
Rangers	8	12	5	67	67	21
Canadiens	8	13	3	53	67	19
Americans	6	12	6	45	79	18

Results of last night's games:
Toronto 3, Rangers 2.
Detroit 3, Americans 3.
Canadiens 1, Chicago 3.

Panther Bantams Tie With F.A.C.'s

Playing a 1-1 tie with the Fairview Bantams, Panther Bantams obtained their second point of the season Thursday afternoon, the game completing the first half of the Bantam Hockey League schedule, consisting of 12 games.

Dave Lane scored the Panther goal unassisted just before the first period ended, and the game was tied for keeps shortly after the start of the second when Pat Duffy netted the puck with an assist from Larry Greenwood. Lane, Panther, served the only penalty, in the second period.

Ed Appel and Corky Ball officiated on the ice, with Richey Wasick keeping score and Gordon MacDonald keeping the time.

Torchy Peden to Become Promoter

VANCOUVER, Jan. 9 (CP).—Victoria's famed six-day bicycle racer, Torchy Peden, plans to put his bike away for keeps and branch out as a promoter of six-day cycling, he said as he passed through here en route to Toronto.

If satisfactory arrangements could be made, Peden said he would stage his first six-day race at Cleveland and promote similar events at Toronto, San Francisco and Vancouver.

However, before retiring, he may team with his brother, Doug, in a six-day race at Buffalo. Doug is now playing basketball in Montreal.

Hockey Scores

By The Canadian Press

THUNDER BAY SENIOR
Port Arthur 4, Geraldton 2.
E. U. S. A. H. L.
Washington 3, Boston 3.
SASKATCHEWAN SENIOR
Moose Jaw 8, Yorkton 5.
MANITOBA JUNIOR
Winnipeg Rangers 8, Winnipeg Monarchs 2.
CAPE BRETON SENIOR
North Sydney 3, Glace Bay 2.

Nelson Juve Reps Are Unable Play Hockey at Relief Tonight

Nelson Juvenile Reps will be unable to fulfil their scheduled engagement at the Second Relief rink tonight, but the game will be played in a week's time, Walter Wait, Nelson's Coach, said Thursday night.

The game was a return one for a contest last month in which the Nelson team blanked the miners 4-0.

Hoop Tripleheader Scheduled Tonight

All square with a win and a loss each, the four teams of the Nelson Men's Basketball League go into their third games of the second half schedule tonight at the Civic Centre.

At 8 o'clock C.Y.O. plays the Nuthatchers, and then in the other game Fairview clashes with the Scruba. In an opening game, the Aces and the High School Bomberettes will play an exhibition girls' game.

Hollett Scores Two

HERSHEY, Pa., Jan. 9 (AP). — Flash Hollett scored two goals tonight to lead Hershey Bears to a 4-2 victory over Pittsburgh Hornets in an American Hockey League game.

Bobby Kirk and Howard Mackie scored the other Bears' goals. Coach Larry Aurie and Lorne Duguid counted for Hornets

Providence Wins

PROVIDENCE, R. I., Jan. 9 (AP).—Providence Reds rammed home two first-period goals tonight for a 2-1 victory over Philadelphia Ramblers in American Hockey League battle.

Eddie Bush, recently acquired from Indianapolis and Billy Mosienok scored Reds' goals. Johnny Polich got Philadelphia's counter.

Novikoff on Spot for Chicago Cubs

CHICAGO, Jan. 9 (AP).—With Ol' Dizzy Dean trying to come back, youn Lou Novikoff trying to come up and Manager Jimmy Wilson trying to come through, it looks as though Chicago Cubs are going for a lively ride next baseball season.

Novikoff, a colorful individual who should impart a lot of life to an oftentimes dull team whether he makes the grade in high or not, already is on the spot. The Cubs will start him in left field and the business office is banking heavily on his coming through as the team has been "in the red" six of the last 10 years.

Fans also are looking to Lou, knowing he'd led every league he's played in at bat. He hit .363 last season in the Pacific Coast League.

No one knows what Dean will do, including Dix himself. A star holdout in his better years, Dix pulled a surprise by becoming the first Cub player to sign for 1941, at $10,000. He won only three games last season against as many losses.

Hockey Schedule

ALBERTA-WEST KOOTENAY
Lethbridge at Trail.
PACIFIC COAST
Portland at Seattle.

Flash Hollett May Go to Chicago Hawks

BOSTON, Jan. 9 (AP) — After threatening to quit hockey rather than go to the minor leagues, Bill (Flash) Hollett took a midnight train to join the Hershey farm team of Boston Bruins with a promise that he would either be recalled in two weeks or sold to another National League club.

Hollett and Mel Hill, hero of the Stanley Cup series two seasons back, were named by General Manager Art Ross yesterday to go to Hershey in exchange for Pat McCreavy and Gordon Bruce, called up from the Bears last week.

Chicago Black Hawks are reported to have offered to buy Hollett.

Mangrum Shoots Steady Golf on Soggy Course to Lead Oakland Men

OAKLAND, Calif., Jan. 9 (AP).—Lloyd Mangrum, a little fellow with a mustache and not much of that intangible something called "color", silenced the thunder of golf's biggest guns today, when he shot a sub-par 67 to lead the field in the first round of 72 hole $5000 open tournament.

Conquering a course soggy from recent rains, slow greens and whipped by a disturbing wind, Mangrum played the steadiest kind of a game to bag 15 pars and three birdies during the round. He was out in 33 and home in 34. Par for the Sequoyah course, 6300 yards long, and full of twists and hillside fairways, is 35-35—70.

Freddy Wood, Vancouver, B. C., professional was 10 strokes back of the leader, he needed 39 on the outgoing nine and 38 coming home.

Mangrum, an assistant to Dick Metz, at Oak Park, Ill., holds the record for the Augusta Masters tournament, a 64. Neither short nor long off the tee but always straight as a string, Mangrum hit them true to the pins and dropped his putts with monotonous regularity.

The most exciting shot of his round was when he sank a 40 foot chip for a birdie 3 on the 343-yard ninth and dropped a 15-footer for a birdie 2 on the 346-yard 14th.

His round gave him a stroke lead over Harold McSpaden, Winchester, Mass., and E. J. "Dutch" Harrison, formerly of Little Rock, Ark., but now listed from Chicago. McSpaden put together a 35-33—68 and Harrison equalled the count with a pair of 34's.

Clayton Heafner, the Linnville, N. C., character, who became famous for his tree climbing act in the Oakland tournament a year ago, picked up on the ninth fairway today after a wobbly showing.

Three men tied at 69. They were the defending tournament champion, Jimmy Demaret of Houston, Tex., Mike Demassey of San Luis Obispo, Calif., and Jimmy Thompson, of Chicopee, Mass.

United States Open Champion Lawson Little posted a 35-38—73 and the P. G. A. kingpin, Byron Nelson, turned in a 37-37—74.

Sam Snead, one of the siege guns tied with others at par 70 while John Bulla of Chicago, winner of the Los Angeles $10,000 open last Monday, got off to a weak start with a 36-40—76.

Marvin "Bud" Ward of Spokane, former United States amateur champion, was low amateur for the day, with a 36-35—71.

House B Boys and Girls Win Exciting Hoop Games to Start House Schedule

House B got off to an impressive start in the first games of the High School annual inter-house basketball tournament Thursday with double victories over House A.

The boys came from behind with a second half uprising to gain a 19-11 victory, while the girls cut it a little finer, and waited until the last quarter before blasting out a 27-12 victory.

Roy Mann led House B boys to their win with eight points, with Olaf Hopland right behind with six points. In the second half the winners outscored their opponents 13-2.

The girls' game was a thriller up to the last quarter. The score was even at quarter-time, and B led by the scant margin of 7-6 by half time. At the end of the third quarter, A was in front 12-11, but it was all over after that. The B girls, led by Pat Guy who scored eight points in the last quarter, netted 16 points without a reply in the final session.

Results follow:

Score by periods:

B Boys	4	2	6	7—19
A Boys	6	3	0	2—11

Lineups and scorers follow:

B Boys — Ernie Wilson 2, Roy Mann 8, Bill Procter, Bill Buchanan, Martin McLennan, Olaf Hopland 6, Bill Holland and Bob Proudfoot 3.

A Boys — Arne Hendickson 3, Delbert Smiley 5, Elmer Tattrie 1, Warren Ferguson and Louis DeCocq 2.

Score by periods:

B Girls	4	3	4	16—27
A. Girls	4	2	6	0—12

Lineups with scorers follow:

B Girls — Pat Guy 8, Betty Benwell 6, Mary MacDougall 5, Kay Trainor 2, Isabelle DelPuppo 4, and Irma Thomas 2.

A Girls — Betty Hickey 2, Joan Carew, Jean Hooker 2, Muriel McLanders 2, Coral Sahara and Isabel Kay 6.

Selkirks Defeat Cranbrook by 2-1

KIMBERLEY, Jan. 9 (CP)—Kimberley Selkirks defeated Cranbrook Rangers 2-1 in an Intermediate Hockey League game here last night.

Selkirks went into an early lead with a first period goal while holding the Rangers scoreless for two periods. They again scored in the third before Cranbrook picked up their first point in the dying minutes of the game.

To Aid War Fund

MONTREAL, Jan. 9 (CP). — A war subscription fund of the Canadian Branch of the Royal Caledonian Curling Club will be used to buy blankets for air raid sufferers in Great Britain, Col. Vivian H. Graham, Chairman of the committee in charge of the fund, said today.

ROOSEVELT PRAYS FOR PEACE IN FRANCE

WASHINGTON, Jan. 9 (AP). — President Roosevelt told Premier Petain in a New Year's message made public today, that he prayed that France might soon again "enjoy the blessings of peace with liberty, equality and fraternity."

The slogan of the French republic—"Liberty, equality and fraternity"—was discarded by the Vichy Government which Petain heads when it dropped the designation of republic.

Petain sent a New Year's message to Mr. Roosevelt.

CARS RUN BETTER WITH
AMALIE OIL
Shorty's Repair Shop
714 BAKER NELSON, B. C.

See Our Prices
Before you buy or exchange any furniture.
Home Furniture Exchange
413 Hall St. Phone 1032

Friends and Relatives
AWAY FROM THE KOOTENAYS
Will Enjoy Reading the 1941
Pictorial Edition
THIS POPULAR MAIL AWAY EDITION WILL BE ON SALE
Saturday, January 25
10c Per Copy From Newsdealers
or direct from the
Nelson Daily News

Churchill Expresses Hope for New Ambassador's Success, United States

LONDON, Jan. 9 (CP)— Prime Minister Churchill told a luncheon of The Pilgrims here today "it is our fervent hope" that Viscount Halifax, British Ambassador to the United States, "may prosper in a mission as momentous as any that the monarchy has entrusted to an Englishman in the lifetime of the eldest of us here."

The Prime Minister asserted it was no exaggeration to say that "the whole future of the world and a civilization founded on Christian ethics" depended on relations between Great Britain and United States.

He said the identity of purpose and persistence of resolve prevailing throughout the English-speaking world would, more than any other fact, "determine the way of life open to the generations and perhaps the centuries to follow our own."

The Prime Minister said that if cooperation between the British Empire and United States were to fail the Empire might hew its way through against the spirit of totalitarianism and preserve its life and strength for an inevitable renewal of the conflict on worse terms after an uneasy truce.

But, he declared, the chance of setting the march of mankind clearly and surely along the high roads of human progress would be lost and might never return.

"We stand, all of us, upon the watchtowers of history and have offered to us the glorious opportunity of making the supreme sacrifices and exertions needed by a cause which it may not be irreverent to call sublime," Mr. Churchill went on.

"I hail it as a most fortunate occurrence that, at this awe-striking climax in world affairs, there should stand at the head of the American republic a famous statesman long versed in the work of Government, in whose heart burns the fire of resistance to aggression and oppression," he added in tribute to President Roosevelt.

"Nor do I rejoice less that this pre-eminent figure should newly have received the unprecedented honor of being called for a third time to lead the American democracies."

Mr. Churchill said that the death of the Marquess of Lothian, whom Lord Halifax succeeded, was of the highest consequence and that to repair the loss Britain thought it her duty to send "without regard to the derangement of our forces and circle here" the best man who could be found without regard to any other consideration.

"Our choice was most agreeable to the President," Mr. Churchill said.

Practically every member of the Cabinet attended the lunchon which was given in honor of Lord Halifax at the Savoy Hotel.

The Pilgrims is an Anglo-American organization for the promotion of good will between the United States and the British Empire.

Lord Halifax said he could claim none of the qualifications of personal experience in the United States that made Lord Lothian an ideal Ambassador.

"Only in one respect have I an advantage," he said, "and that is in passing directly from the counsels of the War Cabinet and the chair of Foreign Secretary to represent His Majesty at Washington.

"For that, I believe there is no precedent.

"When I think of the growing volume of indispensable and invaluable industrial support which we are drawing from the United States and of the warm-hearted generosity with which the American people have proved their sympathy with us, I know that, as I take up my new tasks, I shall feel I am going not to strangers but to tried friends."

Lord Halifax said events had awakened the United States to "the full significance of this struggle" and "remembering the width of the Atlantic and the size of the United States, I am amazed at the rapidity with which that awakening has place."

He said Axis failures had "echoed round the world and everywhere bowed heads are being raised again and old hopes that died are being reborn, driving out despair."

Lord Halifax declared the three things necessary for victory were "a good cause, material strength to support it, and people with spirit not unworthy of it."

Supplies From Danube Basin Not Enough to Take Place of Imports

WASHINGTON, Jan. 9 (AP)— Germany and Italy have but little chance for success, the United States Agriculture Department said today, in their efforts to make the Danube Basin countries supply Axis-controlled portions of Europe with food, feed and fibre supplies normally imported from overseas markets.

Peacetime farm surpluses of the Yugoslavia, Bulgaria and Hungary Danubian countries of Rumania, were insufficient the Department said, to fill continental European requirements.

German-sponsored agricultural expansion programs for these countries are encountering "serious difficulties," it was said in a report on "Wartime Agricultural Surpluses of the Danube Basin", prepared by Dr. Frederick Strauss, of the Office of Foreign Agricultural Relations.

"Even if Germany had succeeded in monopolizing Danubian surpluses before the war, they still would have met fully the German peacetime needs only for bread grain and dry beans," the report said. "During 1935-39, for example, total Danubian exports fell short of German import needs by 36 per cent for bread grains, 95 per cent for butter, 48 per cent for eggs, 92 per cent for oilseeds and 97 per cent for oilcake."

In 1940, Danube surpluses were sharply reduced by adverse weather conditions and large-scale military mobilization, particularly in Rumania.

PORTSMOUTH (CP)—Fleet orders note that all possible steps are to be taken to provide space on British fighting ships for divine service and prayers.

Canadian's Rescue Action Praised

LONDON, Jan. 9 (CP Cable)— The people of a West town today praised the heroism of a Canadian member of the Royal Air Force they credit with saving the lives of at least 20 persons after a row of houses was demolished in a recent night air raid.

Cpl. T. Einboden, R.A.F. instructor from Lansing, Ont., was visiting his fiance, Doris Ford, when the raiders started bombing the town. Einboden herded the seven members of the Ford family and a friend of his fiancee into a small shelter under the stairs.

Suddenly a tremendous explosion shook the house and falling debris trapped those in the shelter. Einboden wiggled free and tunnelled through the debris into the open. Then he returned and passed out members of the party to rescue workers.

Later he helped rescuers dig out persons trapped in the other houses, refusing rest until he was near collapse.

"This chap was a one-man rescue party," townsfolk said. "He should have at least the George Cross. He must have saved the lives of at least 20 people."

YOUTH PLEADS GUILTY TO THEFT CHARGE

MONTREAL, Jan. 9 (CP)—Denis Rousseau, 17, today pleaded guilty to stealing $5.41 from his employer and to possession of a false registration card. He will be sentenced Jan. 21.

DAILY CROSSWORD

Yesterday's Answer

ACROSS

1. Total
4. A basis of shellac
7. Foundation
8. Precious stone
10. Baking chamber
11. A republic
12. Heather image
13. Trick
15. Fatal
16. Mother
18. Transgress
19. Fewer
20. Kind of nut
22. Short for Edward
23. Abounding in salt
25. East by south (abbr.)
26. Narrow inlet
27. Bismuth (sym.)
29. Masculine name
31. Biblical king
33. Crazy
35. Beige
37. Malt beverage
38. Like
39. A seed coating
40. Rescue
42. Ridge of rocks in water
43. Roman emperor
45. Soon
46. Fall in drops
47. Leather strap
48. Type measures
49. Poem

DOWN

1. Tastes
2. Unserviceable
3. Male adults
4. To trim
5. Mimicked
6. Famous singer
7. Having a material form
9. Wolfish
12. Inactive
14. Concludes
16. Fine silk net
17. Place of worship
21. Belonging to me
24. Sphere of action
27. Diagonal line across fabric
28. Away from the coast
29. Exclamation
30. Longed
31. The East
32. Body of water
34. Strict
36. Person of French descent
41. Ireland
44. Italian goddess
45. Finnish seaport

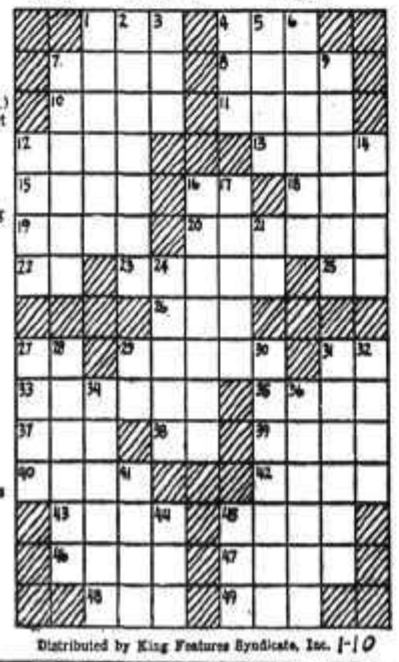

Distributed by King Features Syndicate, Inc. 1-10

Norwegian Prince to Visit Athlones

MONTREAL, Jan. 9 (CP) — Crown Prince Olav of Norway will pass through Montreal tomorrow on his way from Washington to Ottawa to spend two days with the Earl of Athlone and the Princess Alice, it was announced today at the Norwegian Consul General offices. Princess Martha will accompany him.

The Royal Party will proceed to Toronto to visit "Little Norway" the Norwegian Air Training School there. They will return to Montreal Jan. 15 for a two-day stay.

Italians Admit Naples Bombed

ROME, Jan. 9 (AP)—The Italian High Command issued the following communique Thursday:

"In Cirenaica (Libya) there is nothing new to report on the land front. Our formations of fighters and assault planes attacked a group of enemy mechanized forces, destroying several armored cars. Enemy air raids on Bengasi and Tripoli caused slight damage and three deaths in Tripoli.

"On the Greek front patrol activity and local actions were reported. Numerous formations of our air squadrons effectively pounded troop concentrations and enemy military preparations. Dive bombers attacked batteries and bridges. Troops were machine-gunned by squadrons of our fighter planes. Salonika was bombed with evident effectiveness. Our planes shot down five enemy fighter planes in flames in various combats.

(The Greeks said they suffered no losses and shot down three Italian planes).

"In East Africa there is nothing particular to report. The enemy carried out air raids on some of our bases in Eritrea and Somaliland without causing damage. Enemy planes were shot down.

"Enemy planes in several waves attacked Naples and Palermo the night of Jan. 8-9. Numerous bombs were dropped at Naples, mostly falling in the sea. A hospital ship was hit in the harbor and about 15 buildings in the city, including a church. Five were killed and about 30 injured. At Palermo there was neither important damage nor victims.

"One of our torpedo boats, commanded by Lieut. Nicolo Nicolini, rammed an dsank an emery submarine. One of our submarines commanded by Capt. Tosoni Pittoni sank an enemy auxiliary cruiser, a 3000-ton steamer, in the Atlantic."

(No confirmation available from British sources. The Admiralty announced the submarine Rectulus was overdue and considered lost, but there was no indication that the ship was destroyed by the Italians).

Urges Americans to Oust Foreign Agents

WASHINGTON, Jan. 9 (AP) — American business men, Nelson Rockefeller reported, are unwittingly paying today for financing some of the anti-American propaganda in Latin America.

Rockefeller, coordinator of commercial and cultural relations between the American republics, urged United States firms operating in Central and South America to rid themselves of foreign agents and representatives who engage in such practices. Some companies already have done so, he said.

On the basis of an 18-nation survey, he said that one of the methods of the unfriendly representatives involved use of the American firms' advertising appropriations to persuade newspapers and radio stations to carry "anti-American" matter.

BUENOS AIRES, Jan. 9 (AP). — North American importers said today the United States Government had started solution of the problem of "anti-American business representation" here by shutting off at the source the products coming to such firms in South America through stiffening its export licensing system.

Ten Arrested and Held for Internment

TORONTO, Jan. 9 (CP)—A group of 10 men, identified by police as members of a secret alien organization in Toronto, were held for internment today. They were arrested in a series of night rids which covred various sections of the City.

They were charged under the enemy Alien Act. Polic said they had been distributing Nazi propaganda.

The men were routed from their beds. Before 7 a. m., nine of them wer in custody. The 10th man was picked up later.

The group included Russians, Austrians and Germans. It was said they constituted "the tail-end of a band" that was smashed here shortly after outbreak of war.

OTTAWA, Jan. 9 (CP).—Royal Canadian Mounted Police authorities said today their information on the arrest in Toronto of 10 men in connection with the spreading of enemy propaganda was that the men were held for questioning.

One well-placed source said to his knowledge it was "not a matter of very great importance." As near as he could say no organization was involved and the men were operating as individuals.

"Some of them may be released after questioning," he said, adding their names could not be given out.

U.S. ARMY COMMANDS IN PACIFIC UNIFIED

WASHINGTON, Jan. 9 (AP) — Consolidation of the United States Army's Commands at the Panama Canal and in the Caribbean area was announced today by War Secretary Stimson to strengthen Western Hemisphere defences.

Stimson said the existing Panama Canal and Puerto Rican Departments and the new Trinidad Base Command would be unified under command of Lt.-Gen. Daniel Van Voorhis, Canal Zone Chief.

MAN CHARGED WITH B.C. TRAPPER'S MURDER

KAMLOOPS, B. C., Jan. 9 (CP)— Allan Bruce Cunningham, 50, was arrested by British Columbia Police today at a ranch 22 miles from here, charged with the murder of Frank Hargreaves at a remote cabin in the shadow of Mount Robson last Dec. 26.

COMIC AND ADVENTURE STRIPS . . .

THE GUMPS—SNOWED IN

BRICK BRADFORD—On the Throne of Titania

By William Ritt and Clarence Gray

BRINGING UP FATHER

By Geo. McManus

HENRY

By Carl Anderson

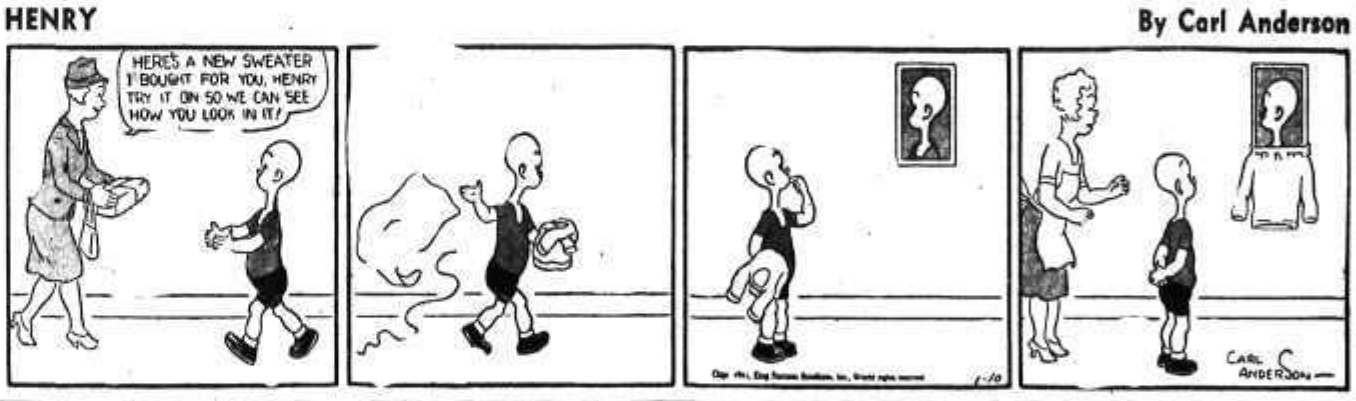

DONALD DUCK

By Walt Disney

KING OF THE ROYAL MOUNTED

By Zane Grey

BLONDIE

By Chic Young

Classified Advertising

Nelson Daily News

Telephone 144

Trail: K. Lowdon, 716-Y
Rossland: Frank McLean

Classified Advertising Rates

11c per line per insertion.
44c per line per week (6 consecutive insertions for cost of 4).
$1.43 per line a month (26 times) (Minimum 2 lines per insertion) Box numbers 11c extra. This covers any number of times.

LEGAL NOTICES

18c per line, first insertion and 14c each subsequent insertion.

ALL ABOVE RATES LESS 10% FOR PROMPT PAYMENT.

SPECIAL LOW RATES
Non commercial Situations Wanted for 25c for any required number of lines for six days payable in advance.

SUBSCRIPTION RATES

Single copy	$ .05
By carrier, per week	.25
By carrier, per year	13.00
By Mail:	
One month	$ .75
Three months	2.00
Six months	4.00
One year	8.00

Above rates apply in Canada, United States and United Kingdom, to subscribers living outside regular carrier areas.

Elsewhere and in Canada where extra postage is required one month $1.50, three months $4.00, six months $8.00, one year $15.00.

HELP WANTED

The advertisements below are subject to the following conditions provided for by Order-in-Council.

Applications will not be considered from persons in the employment of any firm, corporation or other employer engaged in the production of munitions, war equipment, or supplies for the armed forces unless such employee is not actually employed in his usual trade or occupation.

TRUCK TO HAUL LOGS. NO BAD hills. Good roads. Starts at once. Chas. O. Rodgers Ltd., Creston.

WANTED MAN FOR DAIRY FARM Must be good milker. Apply Box 6518 Daily News.

WANTED GIRL OR WOMAN FOR gen. hswk. Mornings. 312 Silica St.

FOR AND WANTED TO RENT

A free "Room For Rent" card will be provided at The Daily News office to persons advertising Rooms for Rent in this column.

COMFORTABLE STEAM HEATED house keeping rooms in Annable Block for rent. R. W. Dawson agent, 557 Ward Street.

FOR RENT — 1 AND 2 ROOM furnished cabins. Shardelow's Auto Camp. Phone 864.

FOR RENT — HOUSE FOR RENT 3 rooms and bath. Reasonable. Apply 118 Chatham Street.

FOR RENT — 706 VICTORIA ST., nine rooms, hot water heating, $25 per month. Apply Phone 266.

LARGE APARTMENT, 3 BED rooms, electric range and refrigerator. Johnstone Block.

TERRACE APTS Beautiful modern frigidaire equipped suites.

FOR RENT, 3 ROOMED FURN suite, mdrn. Adults only Ph. 872Y

1 ROOM HOUSE FOR RENT. D Maglio. Phone 806L.

FOR RENT — 2 ROOM FURN. APT $10 month. Apply 507 Railway St.

FOR RENT: FURN. SUITE AVAILable now. $35 month. Kerr Apts.

FOUR ROOM MODERN BUNGAlow in Fairview $22 mo. Ph. 537R1.

FOR RENT — 5 ROOM HOUSE 306A Victoria Street. Ph. 231R1

FURNISHED APARTMENT WITH bath 904 Edgewood Ave.

FOR RENT — 3 RM. FURN. OR UNfurn. suite. Apply 311 Vernon St.

HOUSE FOR RENT. 419 SILICA Street. Phone 218L.

FOR RENT — FRONT HSKPG. RM. Private home. 904 Stanley St. 1561.

LIVESTOCK, POULTRY AND SUPPLIES, ETC.

"THE CHICKS WHICH GIVE RESULTS"

WILL MAKE 1941 YOUR BANNER YEAR

Leghorns, Reds, Rocks, New Hamps, Light Sussex and Jersey W. Giants.

Write for our "Banner Year" Book now.

Rump & Sendall

Box N Langley Prairie, B. C.

A. B. C. FOX AND MINK FOOD, in 16 oz. and 52 oz. tins; N & P Mink Meal; Sterilized Bone Flour; Nelson Dog Mash. The Brackman-Ker Milling Company Ltd.

FOR SALE — YOUNG JERSEY cow, 2nd calf, freshened. J. A Knauf, R. R. No. 1, Nelson.

FOR SALE—2ND AND 1ST CALF cows, just fresh. Good milkers. N. Poohachow, Winlaw, B. C.

FOR SALE, MISCELLANEOUS

PIPE, TUBES, FITTINGS NEW AND USED
Large stock for immediate shipment
SWARTZ PIPE YARD
1st Avenue and Main St.
Vancouver, B. C.

ONE EASY VACUUM CUP WASHer, copper tub, $39.50. McKay & Stretton.

PIPE FITTINGS TUBES — SPEcial low prices Active Trading Co 916 Powell St., Vancouver B. C.

MUSICAL INSTRUMENTS AND REPAIRS

VIOLINS, CELLOS, GUITARS, Mandolins Banjos Clarinets Cornets, Strings, etc Webb's, 806 Baker Street, Nelson, B. C.

AUTOMOTIVE, MOTORCYCLES, BICYCLES

PICK OF THE MARKET
1937 Nash Lafayette DeLuxe Sedan with built-in trunk, cruising gear, heater and defroster. One owner.
Low mileage $525
SOWERBY-CUTHBERT LTD.
Opp. Post Office & Hume Hotel

'30 FORD LIGHT DELIVERY, LIcensed, in excellent condition all around. A real snap at $150. Nelson Transfer Company Ltd.

$100 SPECIAL: STUDEBAKER IN good running order. Central Truck & Equipment Co., 411 Hendrye Street, Nelson, B. C.

1935 CHEVROLET 2 TON TRUCK, reconditioned, $450. Interior Motor Finance Corp Ltd 554 Ward St

TIRES AND PARTS NEW AND used City Auto Wreckers. Across from Peebles Motors.

NEW AND USED AUTO PARTS. Nelson Auto Wrecking.

PERSONAL

REMEMBER RED CROSS SHOP IS still open. Donations please.

WHEN IN VANCOUVER STOP AT Almer Hotel. Opp. C. P. R. Depot

A PORTRAIT BY McGREGOR IS a Portrait of Distinction. Phone 224, 577 Ward Street.

NEED A STOVE, BED, CHAIR, tools, etc.? Then call in at the Chess 2nd Hand Store at 524 Vernon St.

SALVATION ARMY. IF YOU have 2nd hand clothes, footwear, furniture to spare please Ph. 618L.

CHOQUETTE BROS. "MOTHER'S Bread" helps build healthier boys and girls. Ph. 258 for daily divry.

HERBS FOR HEALTH AND COMplexion. Free advice and literature Old English Herb Co., Toronto.

HATS CLEANED AND BLOCKED Cleaning, pressing, repairing and alterations. H. J. Wilton, Josephine Street. Phone 107.

LADIES — WE HAVE JUST REceived a shipment of Chinese Silks, housecoats, scarves, handkies, etc. Stanley's, 652 Baker St.

WANTED — GOOD CLEAN COTton rags not less than 12 inches square, 9c lb. F. O. B. Nelson Daily News.

TWO FREE THEATRE TICKETS are held at The Daily News for Mrs. L. S. Gausner, 504 Mill St. to see "Lucky Partners" at the Civic Theatre. Good Jan. 10 only.

WE FEATURE THE EASIEST, coolest, and most comfortable method of permanent waving. Try it once—You'll be convinced Milady's Beauty Parlor, Ph. 244.

LONELY FOLKS! JOIN RELIABLE confidential Matrimonial Club Many members with means. Particulars and descriptions 10c. Ladies free. Box 121, N. Regina.

MEN — REGAIN VITALITY, VIGor, pep. Try Vitex, 25 tablets $1.00 60 tablets $2.00. Guaranteed. 24 personal "Drug Sundries" $1.00 Free price list of drug sundries. J Jensen, Box 324, Vancouver, B C

MEN'S DRUG SUNDRIES. SEND $1.00 for 12 samples, plain wrapped. Tested, guaranteed and prepaid. Free Novelty price list. Princeton Distributors, P. O. Box 61, Princeton, B. C.

ALL OUR FILMS ARE NOW FINE grain developed. This ensures a better printing negative and enlargements do not show the grain of the film. Any size 6 or 8 exposure roll film developed and printed with one free enlargement 30c. Krystal Photos, Wilkie, Sask.

SITUATIONS WANTED

Special Low Rates for non-commercial advertisements under this classification to assist people seeking employment. Only 25c for one week (6 days) covers any number of required lines. Payable in advance.

YOUNG GIRL, FOND OF CHILdren wants light housework Sleep in or out. Would consider gaining store experience. Apply Box 6482 Daily News.

WANTED IMMEDIATELY, HOUSEkeeping position, capable, non smoker, fond of children, good plain cook, can take full charge if necessary. Box 1104 Daily News.

DIESEL OPERATOR WITH SOME experience wants work. Apply Box 6470 Daily News.

MARRIED MAN REQUIRES WORK Experienced truck driver and mechanic. Box 6481 Daily News.

WILL CARE FOR CHILDREN. APply Box 6445 Daily News.

WANTED MISCELLANEOUS

SHIP US YOUR SCRAP METALS or Iron Any quantity Top prices paid Active Trading Company 916 Powell St., Vancouver, B. C

WANTED 2ND HAND PIANO. IN gd. condition Box 6462 Daily News

WANTED — 80 FEET OF 6 INCH iron pipe. Box 28, Trail, B. C.

SHIP US YOUR HIDES. J. P Morgan, Nelson, B. C.

PROPERTY, HOUSES, FARMS

GOOD FARM LANDS FOR SALE on easy terms in Alberta and Saskatchewan Write for full information to 908 Dept. of Natural Resources, C. P. R., Calgary, Alta

LAKE FRONTAGE OPPOSITE Nelson Terms Johnstone Estate Box 168 Nelson B C

LOANS, INSURANCE, ETC.

FUNDS ON HAND FOR FIRST Mortgages. House for sale and rent Insurance. C. W. Appleyard.

LOST AND FOUND

To Finders
If you find anything, telephone The Daily News. A "Found" Ad. will be inserted without cost to you. We will collect from the owner.

SWISS PLAN TRADE TALKS WITH SOVIET

BERNE, Switzerland, Jan. 9 (AP) —The Swiss Government announced today it would send an economic delegation to Moscow soon to negotiate with Soviet Russia for a trade agreement.

The Swiss now have no diplomatic relations with Soviet Russia.

BUSINESS AND PROFESSIONAL DIRECTORY

ASSAYERS and MINE AGENTS

HAROLD S. ELMES, ROSSLAND. B C Provincial Assayer, Chemist Individual representative for shippers at Trail Smelter.

A. J. BUIE, INDEPENDENT MINE representative. Full time attention given shippers' interests Box 54, Trail, B C.

CHIROPRACTORS

J. R. McMILLAN, D. C., NEUROcalometer. X-ray. McCulloch Blk

DR. WILBERT BROCK, D C 542 Baker Street. Phone 969.

CORSETIERES

SPENCER CORSETIERE. MRS L Johnstone, 105 Kerr Apts. Ph. 668

ENGINEERS and SURVEYORS

BOYD C AFFLECK, P. O. BOX 104 Trail, B. C. Surveyor and Engineer. Phone "Beaver Falls".

R. W. HAGGEN, MINING & CIVIL Engineer; B. C. Land Surveyor Rossland and Grand Forks, B C

INSURANCE and REAL ESTATE

R. W. DAWSON, Real Estate, Insurance, Rentals 557 Ward Street Annable Block, Phone 197.

C. D. BLACKWOOD AGENCIES Insurance, Real Estate. Phone 99

CHAS F. McHARDY, INSURANCE Real Estate. Phone 135.

H. E. DILL, FIRE, AUTO, ACCIdent Insurance. 532 Ward Street.

MACHINISTS

BENNETTS LIMITED
Machine shop, acetylene and electric welding, motor rewinding commercial refrigeration
Phone 593 334 Vernon St

MEMORIALS

SAME AS USED ON GRAVES At Forest Lawn Memorial Park. Get price list from Bronze Memorials Ltd., Box 726, Vancouver, B C

SASH FACTORIES

LAWSON'S SASH FACTORY hardwood merchant, 273 Baker St

SECOND HAND STORES

WE BUY, SELL & EXCHANGE furniture, etc. Ark Store. Ph. 534.

Churchill Reviews American Squadron

LONDON, Jan. 9 (CP)—Prime Minister Churchill reviewed the first American motorized squadron of the Home Guard today, shook hands with its 50 men and congratulated Brig. Wade Hayes, the Commander.

The squadron has four troops with three cars each and a headquarters car. It soon is to be armed with machine guns.

Mrs. Churchill accompanied the Prime Minister.

Brig. Hayes said it took a long time to persuade the British authorities to permit formation of the squadron because of the precedent involved.

Montreal Steady

MONTREAL, Jan. 9 (CP).—Active issues on the Stock Exchange held steady in the late trading on Thursday.

Bell Telephone, Brazilian and Gatineau held firm as did Smelters Dryden and St. Lawrence Corporation.

In the curb Canadian Industries "B" lost ⅛ and Abitibi 6 per cent eased a fraction.

Gold Production Up

OTTAWA, Jan. 9 (CP). — Canadian gold production in October totalled 467,441 ounces valued at $17,296,478 compared with 433,086 ounces valued at $16,643,928 in October, 1939, the Dominion Bureau of Statistics reported today.

C.N.R. Revenues Gain

MONTREAL, Jan. 9 (CP)—Increase of $802,725 was reported today by Canadian National Railways in gross revenues of $4,442,889 for the week ended Jan. 7, compared with $3,625,164 for the corresponding period in the preceding year.

TO PROTEST GAIN IN FREIGHT RATES

VICTORIA, Jan. 9 (CP).—Protest against a general increase in freight rates on Westbound goods scheduled for Feb. 1 will be made to Ottawa, Hon. W. J. Asselstine, Minister of Trade and Industry, said today.

The Minister noted that one increase is $4 a ton on iron and steel. This will add to shipbuilding costs.

MONTREAL PRODUCE

MONTREAL, Jan. 9 (CP).—Spot: Butter, Que. 34—34½; Que. fresh 34¾; Que. fresh 33¾. Eggs, Eastern A-large 26—26½; A-pullets 22—23.

Butter futures: Jan. 34¾; Feb. 34½.

HOPSON SENTENCED 5 YRS.

NEW YORK, Jan. 9 (CP).—Howard C. Hopson, who created a vast utilities empire which toppled, was sentenced today to five years imprisonment on each of 17 mail fraud counts on which he was convicted Dec. 31. Terms will run concurrently.

LONDON CLOSE

LONDON, Jan. 9 (AP).—British stock closings, in Sterling: Austin A 14½ 4½d; British Celanese 3s 9d; Cent Mining £10½; Dunlop 33s; HBC 22s 3d; Rand £6⅛; Rhodesian Anglo Am 14s 9d.

Bonds: British 2½ per cent Consols £77⅝; British 3½ per cent War Loan £103¼; British Funding 4s 1960-90 £111⅛.

EXCHANGE MARKETS

(By The Canadian Press)

Closing exchange rates:

At Montreal—Pound, buying 4.43, selling 4.47; U. S. dolalr, buying 1.10, selling 1.11.

At New York—Pound 4.04; Canadian dollar .86.

In gold—Pound 10s. 1d; U. S. dollar 61.06 cents; Canadian dollar 55.06 cents.

Buying Brings Gains on Wall St.

NEW YORK, Jan. 9 (AP).—Selective buying power put further props under the stock market today and favorites managed to tack on fractions to around 2 points at the best. Extreme gains were reduced in a few cases. Turnover approximated 800,000 shares.

Stocks in front included U. S. Steel, Bethlehem, White Motors, U. S. Rubber pfd., International Telephone, J. I. Case, Deere, Douglas Aircraft, Consolidated Aircraft, Bendix Aviation, American Can and Cerro de Pasco.

Canadian issues, as a whole, held steady. Dome and Lake Shore Mines, Canadian Pacific, Hiram Walker and Distillers Seagram made small improvements. McIntyre lost ⅛ point and in the bond market Canada 4s lost ⅛.

Butter Production Off, Cheese Up, 1940

OTTAWA, Jan. 9 (CP)—Preliminary figures released today by the Dominion Bureau of Statistics showed Canadian production of creamery butter totalled 12,192,243 pounds in December, against 15,001,167 in November, and 11,901,177 pounds in December, 1939.

Butter production in 1940 aggregated 264,095,795 pounds against 267,368,127 in 1939.

Factory cheese production in December was 1,753,590 pounds compared wtih 2,928,113 pounds in December, 1939. Cheese production during 1940 totalled 140,092,92 pounds against 122,771,838 pounds in 1939.

Metaline Mine Ships Throughout the Year

SPOKANE, Wash. — Zinc concentrate, representing the major output of Pend Oreille Mines and Metals at Metaline Falls, has been going forward throughout the last year without interruption.

It has been necessary until recently to store lead concentrates, due to a labor strike at the Selby Smelter, San Francisco. Shipments of lead concentrate were resumed the third week in December, after about 1500 tons had accumulated. They had been stored for about six months.

Canadian Airman Awarded Bar to D.F.C.

LONDON, Jan. 9 (CP Cable) — Acting Flt.-Lt. G. P. Christie of Westmount, Que., has been awarded the bar to his Distinguished Flying Cross, the Air Ministry announced today.

The citation said Flt.-Lt. Christie, who recently returned to his Royal Air Force duties in England after a brief leave in Canada while recovering from injuries, is "a keen and determined pilot and has destroyed at least seven enemy aircraft."

For the first time the list of awards includes decorations for gallantry in flying operation against night raiders. Two Londoners, Flt.-Lt. John Cunningham of the Auxiliary Air Force and Sgt. Peter Frederick Jackson of the Royal Air Force Volunteer Reserve, were honored for deeds at night.

Goebbels Says Nazis in "Creative" Phase

BERLIN, Jan. 9 (AP).—Propaganda Minister Goebbels called in foreign correspondents today to warn them against publishing anything to indicate the present lull in military operations by Germany means Germany does not know what to do next.

He claimed the present phase "is creative" and added:

"German leadership knows exactly what it wants and how to do it and it is a fatal mistake not to realize this."

He reminded the correspondents that the lull in operations last Winter was followed by the offensive in the West which began May 10.

PRODUCERS ASK EGG PRICE REGULATIONS

CLOVERDALE, B. C., Jan. 9 — (CP).—A mass meeting of 300 egg producers here last night endorsed a resolution asking immediate action by the Federal Government to regulate egg prices, and decided to press Provincial authorities for establishment of a marketing board for British Columbia eggs.

MINISTERS INVITED TO MINING CONFERENCE

OTTAWA, Jan. 9 (CP).—Hon. T. A. Crerar, Minister of Mines and Resources, has invited Mines Ministers of the various provinces to come to Ottawa for a conference Monday to discuss the condition of the prospecting industry in Canada and what steps may be taken to foster increased mining activity.

DIVIDENDS

St. Lawrence Flour Mills Company Limited, common, 25 cents, preferred 1¾ per cent.

Canadian Oil Companies Limited, common, 12½ cents, plus 12½ cents.

Hydro-Electric Securities Corporation, semi-annual class "B" preferred, 2½ per cent.

MAY CALL NAVAL RESERVE

WASHINGTON, Jan. 9 (AP). — Rear-Admiral John Towers, Chief of Naval Aviation, told a Congressional Committee today that commercial lines and aircraft factories of the United States are to be warned that the army and navy may have to call their pilots who are naval reservists to active duty by June 30. He was discussing naval pilot shortage.

GOV'T DEPOSITS INCREASE

OTTAWA, Jan. 9 (CP).—Dominion Government deposits increased $22,436,000 to $33,315,000 in the week ended Jan. 8, it was shown today in the weekly statement of the Bank of Canada.

Chartered bank deposits increased $9,345,000 to $327,063,000 while notes in circulation decreased $5,055,000 to $354,294,000.

TWO NEW BATTALIONS FOR BURMA FORCES

RANGOON, Burma, Jan. 9 (CP). —Raising of two new infantry battalions to augment Burma's armed forces was authorized today by Governor Sir Archibald Cochrane.

METAL MARKETS

LONDON, Jan. 9 (AP).—Bar silver 23⅝d, up 1-16. (Equivalent 42.39 cents.) Bar gold 168s, unchanged. (Equivalent $33.85.)

Tin steady; spot £256 15s bid, £257 asked; future £259 15s bid, £260 asked.

MONTREAL

Bar gold in London was unchanged at $37.54 an ounce in Canadian funds; 168s in British representing the Bank of England's buying price. The fixed $35 Washington price amounted to $38.50 in Canadian.

Spot: Copper, electrolytic, 12.75; tin 57.37½; lead 5.50; zinc 5.65; antimony 15.25.

NEW YORK

Copper steady; electrolytic spot Conn. Valley 12; export, f.a.s. N.Y. 10.25—12.

Tin steady; spot and nearby 50.10; forward 50.00.

Lead steady; spot, New York 5.50—5.55; East St. Louis 5.35.

Zinc steady; East St. Louis spot and forward 7.25.

Former Naxi Officer Is Sentenced and May Be Interned

TORONTO, Jan. 9 (CP).—Charles Baltes, former German army officer, was sentenced today to six months imprisonment and a $300 fine, or in lieu of the fine an extra six months, after conviction on charges under the Defence of Canada regulations. In addition the Magistrate recommended his internment at the expiry of his sentence.

Baltes was arrested after a disturbance in a Toronto theatre Friday night. He was said to have shouted "that's right, shoot the . . ." During the screening of a film showing German planes machine-gunning Czechs.

Flax Trading Limit Increased to 15 Cents

WINNIPEG, Jan. 9 (CP).—Officials of the Winnipeg Grain Exchange announced today that trading limits in flax had been increased from 10 to 15 cents a bushel daily.

The amounts which other grains may fluctuate up or down during one session remains unchanged. Wheat and rye futures prices are bound by 10-cent fluctuation while barley and oats must remain within six cents of the previous close.

Exchange officials also announced trading had been authorized, effective today, in the October futures in all coarse grains.

Profit-Taking Cuts London Oil Gains

LONDON, Jan. 9 (AP). — Continued speculative demand for home rails in somewhat premature anticipation of dividend decisions next month stood out in the stock market today. Quotations recorded substantial improvements.

Late profit taking reduced earlier gains in oils and gilt-edged market lost a further 1-16 all around.

Kaffirs in some cases lost part of initial firmness but nevertheless showed substantial improvement on the day.

Copper stocks moved higher.

U.S. TURNS DOWN PLAN FOR FRENCH REFUGEES

WASHINGTON, Jan. 9 (AP)—The United States has rejected a French proposal that the two Governments undertake a special project for the migration of refugees from France to the Western Hemisphere.

The French proposal was intended primarily to solve the problem of refugees of German origin, mainly Jewish, now in unoccupied France.

COAST BANK CLEARINGS

VANCOUVER, Jan. 9 (CP). — Bank clearings for the week ending Thursday, January 9, 1941, and for corresponding date, 1940:

	1941	1940
Vancouver	18,894,317	15,421,885
Victoria	1,991,022	1,865,610
N. Westmin.	682,379	590,687

CALGARY LIVESTOCK

CALGARY, Jan. 9 (CP). — Receipts: Cattle 155; calves 5; hogs 95; sheep 6.

Good to choice butcher steers 7.50—8; medium 6.50—7. Medium to good heifers 6—7. Good fed calves 7.50—7.75. Good cows 5; common to medium 3.50—4.50. Medium to good bulls 4.50—5.50. Good to choice vealers 8—8.50. Good fed steers 6.50—7.

Last price B-1 hogs 9.75.

FLOUR PRODUCTION OFF

OTTAWA Jan. 9 (CP).—Canadian flour production fell to 1,588,428 barrels in November, 1940, from 1,900,429 barrels in 1939, the Dominion Bureau of Statistics said today. Exports were 682,718 barrels compared with 572,810 in November, 1939.

QUOTATIONS ON WALL STREET

	Open	Close
Amer Tel	167¾	167¾
Anaconda	27	27
Balt & Ohio	3⅞	3⅞
Bendix Avi	34⅛	34⅛
Beth Steel	68¼	68¼
Can Pac	3⅞	3⅞
Chrysler	70⅛	70
C Wright Pfd	9⅛	9⅛
Dupont	162	162⅛
Gen Elec	34¾	34⅞
Gen Foods	39	39
Gen Mot	47¾	47⅞
Grt Nor Pfd	25⅞	25⅞
Inter Nickel	26	26⅛
Inter Tel & Tel	2⅞	2⅞
Kenn Cop	36⅛	36¼
Mont Ward	39	39
N Y Central	14⅛	14⅜
Penn R R	23⅛	23⅛
Radio Corp	4⅜	4⅜
Shell Un	12	11⅞
Studebaker	8⅜	8⅜
Stan Oil of N J	36	36⅛
United Air	44	44
U S Rubber	22⅛	22⅜
U S Steel	69⅞	69½
Warner Bros	3⅜	3⅜
West Elec	103¾	103⅝
West Un	21⅞	21⅞
Woolworth	34⅜	33⅝
Yel Truck	16⅞	16⅞

MONTREAL STOCK QUOTATIONS

INDUSTRIALS	
Bathurst P & P "A"	12⅝
Can Car & Fdy pfd	33
Can Celanese	28
Can Celanese pfd	124
Can Steamship	4⅛
Con Min & Smelting	38¼
Dom Steel & Coal "B"	9⅛
Dom Textile	61
Dryden Paper	5⅛
Gatineau Power	9⅛
Gatineau Power pfd	80
How Smith Paper	14¼
Imperial Oil	9⅞
Inter Petroleum	15¾
Inter Nickel of Can	35¼
Lake of the Woods	15
McColl Frontenac	5⅜
National Brew Ltd	26⅛
Nat Brew pfd	38¼
Ogilvie Flour new	21
Price Bros	12⅛
Shawnigan W & P	16¼
St. Lawrence Corp	2⅛
St. Law Corp pfd	16⅛
BANKS	
Dominion	195
Imperial	203
Montreal	190
Nova Scotia	383
Royal	165
Toronto	243
CURB	
Abitibi 6 pfd	6⅛
Bathurst P & P "B"	2⅜
Beauharnois Corp	9¾
British Amer Oil	13
B C Packers	13
Can Industries "B"	2.06⅛
Can Marconi	.95
Can Vickers	3¼
Cons Paper Corp	3⅞
Donnacona Paper "A"	5⅛
Donnacona Paper "B"	5⅛
Fairchild Aircraft	3⅛
Fraser Co Ltd	10
Inter Utilities "A"	9⅛
Inter Utilities "B"	.35
Lake Sulphite	.90
McLaren P & P	15⅝
McColl Frontenac pfd	100
Mitchell Robt	9⅜
Power Corp pfd	98
Royalite Oil	21⅛
Walker Good & W	45¾
Walker Good pfd	20⅛

Flour Sale Boosts 'Peg Wheat Prices

WINNIPEG, Jan. 9 (CP).—Confirmation of recent sales of Canadian flour to the Orient induced sufficient support on Winnipeg Grain Exchange today to boost wheat futures prices ⅜—¼ cent, leaving May wheat at 77⅝ cents a bushel and July at 79⅝.

No exact figure was placed on the flour sales to the Orient but it was believed that the business would reach the equivalent of 200,000 bushels of wheat.

The overseas flour business encouraged buying from Canadian milling interests in the Winnipeg pit and also brought out a little commission house interest. At one time, wheat prices were about ½ cent above the previous close but light profit-taking developed and the market slipped.

May oats received good support in the coarse grain pit, apparently in connection with sales to the United States, while flax quotations rose as much as three cents under moderate crusher purchasing. In the cash wheat market, Eastern shippers were credited with light buying in the top grades.

Country marketings of wheat totalled 731,000 bushels against 216,000 delivered on the same day a year ago.

R. G. Barclay New Insurance Chief

OTTAWA, Jan. 9 (CP).—Selection of R. G. Barclay of Ottawa, formerly of Calgary and Winnipeg, as Chief Insurance Officer under the newly-established Unemployment Insurance Commission, was announced by the Civil Service Commission today.

The Commission also announced Ernest C. Desormeaux of Ottawa will be Bilingual Secretary and Dr. J. S. Hodgson of Montreal will be Executive Assistant to the Unemployment Insurance Commission.

The Civil Service Commission also confirmed officially the appointment fo Dr. Allon Peebles of Victoria, B. C., as Insurance Director, an appointment which was made known yesterday by Mr. Peebles.

The Executive Director will draw a salary of $5400 a year and to take the job Mr. Peebles is resigning as Chairman of the British Columbia Health Insurance Commission.

Chicago Wheat Holds Fractional Gains

CHICAGO, Jan. 9 (AP).—Fractional gains recorded in the wheat market today largely as a result of scattered buying attributed to mills were maintained despite modest profit taking and "short" selling.

Pit brokers said the mill purchasing probably represented trades to offset flour sales or to provide protection for future requirements. Strength in some sections of the stock market attracted attention.

BREN GUN CARRIERS ARRIVE IN MALAYA

SINGAPORE, Jan. 9 (CP).—Arrival of a large number of Bren gun carriers and light trucks for mechanizing infantry battalions in Malaya was disclosed today in an official announcement.

WINNIPEG GRAIN

WINNIPEG, Jan. 9 (CP).—Grain futures quotations:

	Open	High	Low	Close
WHEAT:				
May	77⅝	77¾	77⅛	77⅝
July	79⅛	79⅝	79	79¼
OATS:				
May	34⅝	34⅞	34⅝	34⅞
July	—	—	—	33⅛
Oct.	31⅞	—	—	31⅞
BARLEY:				
May	44⅝	45	44⅝	45
July	—	—	—	43¼
FLAX:				
May	150⅝	154¼	150⅝	153⅝
July	—	—	—	153¾
RYE:				
May	50⅛	50⅝	50¼	50⅝
July	—	—	—	50¾

CASH PRICES:

Wheat — Nos. 1 hard and 1 Nor. 73⅞; No. 2 Nor. 71⅞; No. 3 Nor. 68⅞; No. 4 Nor. 66¼; No. 5, 63⅝; No. 6, 62¾; feed 60¼; No. 1 Garnet 66⅝; No. 2 Garnet 65⅝; Nos. 3 Garnet and 1 Durum 63⅝; No. 4 Special 66¼; No. 5 Special 63⅝; Nos. 6 Special and 1 Mixed 62¼; Track at 74¼; screenings $8.50 per ton.

Oats — No. 2 C. W. 33; Ex. 3 C. W. 32⅛; No. 3 C. W. and Ex. 1 Feed 31¾; No. 1 Feed 29⅝; No. 2 Feed 28⅛; No. 3 Feed 27⅛; Track 33⅛.

Barley — Malting grades; 6-row Nos. 1 and 2 C. W. 42⅝; 2-row Nos. 1 and 2 C. W. 48⅝; 6-row No. 3 C. W. 41⅝. Others: No. 1 Feed 41⅝; No. 2 Feed 40⅝; No. 3 Feed 40⅝; Track 42⅝.

Flax — No. 1 C. W. and Track 1.46¾; No. 2 C. W. 1.42¾; No. 3 C. W. 1.36½; No. 4 C. W. 1.25½.

Rye — No. 2 C. W. 47.

Decline in U.S. Bond Followed Federal Reserve Statement

WASHINGTON, Jan. 9 (AP). — Treasury Secretary Morgenthau said today the Federal Reserve System's anti-inflation plan had "caused an unwarranted decline in the United States) Government bond market."

Although refusing to make any direct comment on the proposals the Federal Reserve System advanced Jan. 1, the Secretary told a Press conference "it is a fact, and not an opinion, that the decline in the prices of Government bonds started when the Federal Reserve statement was made."

Moderate Gains on Toronto Mkt.

TORONTO, Jan. 9 (CP). — Toronto Stock Market registered a moderate advance Thursday.

Chesterville, Broulan, and Duquesne golds sold up to new record prices and held the greater part of the gains. Buffalo-Ankerite firmed 25 to 5.90. Fractions were added by Lake Shore and Dome and gains of a few cents were retained by Teck-Hughes, Pickle Crow, Pamour, East Malartic and Upper Canada.

Western oils were quiet. Home Oil lost 4 to 2.40 and Calgary-Edmonton was up 1 at 1.42.

Wheat Freight Rates

WINNIPEG, Jan. 9 (CP).—The Canadian Wheat Board announced today that maximum freight differentials payable by the Board on future Eastbound wheat shipments from Western Canada stations whose freight charges favor shipping to Vancouver rather than Fort William will be six cents on No. 1 hard wheat, Nos. 1, 2 and 3 Northern and Nos. 1 and 2 Garnet.

The announcement, added that five cents will be the maximum payable on Nos. 4, 5 and 6 Northern, feed wheat and No. 3 Garnet.

Negotiate to Buy U.S. Securities

WASHINGTON, Jan. 9 (AP). — Officials disclosed today a group of United States investment trusts is negotiating for purchase of $500,000,000 worth of American industrial securities from Britain.

Britain, they said, wants to speed up liquidation of these securities, taken over from individual British investors, to facilitate cash payments on current war orders in United States.

Britain acquired about $700,000,000 of readily marketable American securities from private investors, and has been selling some of them in small lots. Total British investments in the United States exceeded $3,000,000,000 (but the deal reported today involved only easily salable securities such as stocks of leading American industrial corporations.

If the deal is consummated, it is understood, the investment trusts will handle the securities as they do similar securities bought in American markets—hold them until they can be disposed of at a profit.

Ford Plant Plans Mass Output in Plane Building

SAN DIEGO, Cal., Jan. 9 (AP)—A plan to use mass production facilities of the Ford Motor Co., in fast contruction of giant bombing planes is under development by the automobile firm and Consolidated Aircraft Corporation.

"We will do it if we can, and it looks as if we can," said Edsel Ford, after a conference here yesterday with Major Reuben H. Fleet, head of the aircraft corporation.

The tentative plans call for the Ford plant to produce parts for assembly by Consolidated at a new plant to be built at Fort Worth, Texas.

DOW JONES AVERAGES

	High	Low	Close	Change
30 industrials	133.94	133.79	133.39	up .37
20 rails	29.68	28.91	29.65	up .87
15 utilities	20.21	20.04	20.25	up .13

VANCOUVER STOCK QUOTATIONS

	Bid	Ask
MINES		
Big Missouri	.04½	.05½
Bralorne	10.15	10.40
Bridge River Con	—	.01
Cariboo Gold	2.45	2.50
Dentonia	—	.01
Fairview Amal	.01	.01½
Golconda	.03½	.05
Gold Belt	.30	—
Grandview	.12½	.14
Grull-Wihksne	—	.02⅝
Hedley Mascot	.57½	.63
Home Gold	—	.00½
Indian Mines	.01	—
Inter Coal & Coke	—	.40
Island Mount	.70	—
Koot Belle	—	.26
Nicola M. & M.	.00¼	—
Pend Oreille	1.80	1.95
Pioneer Gold	2.15	2.30
Porter Idaho	.01	.02
Premier Border	.03½	.03⅝
Premier Gold	.91	.95
Quatsino	.01½	.03
Reeves-McD	.15	.20
Relief Arl	.02½	.03½
Reno Gold	.11	.13
Salmon Gold	.02	.04
Sheep Creek	.85	.90
Surf Inlet	.09	.12
Taylor B. R.	.02	—
Wellington	.00¾	.01
Wesko Mines	—	.00½
Whitewater	.02	.02¼
Ymir Yank Girl	.06	.07½
OILS		
A. P. Cons	.03½	—
Amalgamated	.00¾	.00⅝
Anaconda	.04	—
Anglo Can	.65	—
Calg & Ed	1.38	—
Calmont	.23	—
Commonwealth	.20½	—
Commoil	.22	—
Dalhousie	.27	—
Davies Pete	.14	—
East Crest	.03½	—
Firestone Pete	.04	.05½
Extension	.16	.17
Four Star Pete	—	.12
High Sarcee	.13	—
Home	2.38	2.42
Mar-Jon	.01¾	.02¼
McDoug-Segur	.06	.08
Mercury	.04½	.06
Mill City Pete	.04	—
Model	.15	—
Mon Royalties	.04	—
Nordon Corp	.04	—
Okalta Com	.70	—
Pacalta	.

SHE WON HIM ON A SWEEPSTAKE

... It's grand fun — Embarrassing moments in a honeymoon hotel, with two men and a girl in a romantic dilemma that approaches delirium—

(He's romancing with another fellow! Sweetie—and does she love it!)

Now See Them Together!

COLMAN ROGERS

Lucky PARTNERS

with

SPRING BYINGTON • JACK CARSON

EXTRA — March of Time Presents "MEXICO"
Mexico's new kind of a revolution.

Disney Cartoon "Pluto's Dream House" | Universal World News

CIVIC — Today and Sat.
MATINEE TODAY AT 2:00
Complete Shows 2-7-9:00

LONDON (CP) — People were asked to keep scrap in separate containers to be gathered and fed to pigs and in a month more than 8000 tons were collected.

Grenfell's Cafe
Take home an order of
FISH AND CHIPS
today for the whole family.

Chrysler 52
COACH
Good rubber.
Runs fine $65
Queen City Motors
661 Josephine St. Limited Ph. 43

Try Hood's Bread
For Dainty Sandwiches

R. W. Dawson
Real Estate and Insurance
PHONE 197
Now Located in
THE ANNABLE BLOCK

Get the
FURNACE
Put in working order NOW!
R. H. Maber
Phone 655 510 Kootenay St.

J. A. C. Laughton
Optometrist
SUITE 205 MEDICAL ARTS BLDG

Don't worry.
PHONE 1042
Jonella Cleaners

Protection
Against Fire
is good sound business.—See
Robertson Realty Co., Ltd.

Fleury's Pharmacy
Med. Arts Blk
PHONE 25
Prescriptions Compounded Accurately

Watch for the
Sugar Bowl Specials
in Tomorrow's Paper

Blaylock Ladies' Curling at Trail Nears Conclusion

TRAIL, B. C., Jan. 9—Play for the Blaylock Cup, competed for by Trail Ladies' Curling Club rinks for the past six weeks is scheduled to end Friday afternoon. But results may have to be held over for a few more days to allow for games to be played by Mrs. W. Barchard, who has not been able to complete her schedule.

RESCUE SHIP ARRIVES

AN EAST COAST CANADIAN PORT, Jan. 9 (CP)—A ship identified by harbor officials as a rescue vessel carrying a dead seaman and 75 survivors of a sunken Netherlands freighter entered port today and made for her dock.

Fish and Chips
Take Out—25¢
The Percolator
509 Baker St. Phone 102

MACO CLEANERS
Cleaning, Pressing and Dyeing
327 Baker Phone 288

Guaranteed Mechanical Work
SKY CHIEF AUTO
206 Baker St. SERVICE Phone 122

Have the Job Done Right
See
VIC GRAVES
MASTER PLUMBER
PHONE 815

FOR RENT
STEAM HEATED SUITE
Annable Block
R. W. Dawson
Real Estate and Insurance
Phone 197 Annable Block

Our Body and Paint Shop
is completely equipped
First class workmanship guaranteed.
Sowerby-Cuthbert Ltd.
Opp. Post Office and Hume Hotel

LAMBERTS'
for
LUMBER AND BUILDING SUPPLIES
PHONE 82

SMELTER REPRESENTATIVES
at Trail, B. C. and other Western Smelters. Write to head office:
E. W. Widdowson & Co.
301-305 Josephine St. Nelson, B. C.

SKIERS!
BUY NOW AND SAVE
20% Off ALL SKIS and SKI ACCESSORIES
Skis Harness Poles Wax Etc.
WOOD, VALLANCE
Hardware Company, Limited

Flying Colors

SKYHIGH
Delicate Pink
FLAGSHIP
Brilliant Red

Mann, Rutherford Drug. Co.
PHONE 81 NELSON, B. C.

Trail Youngster Wants to Attend Friends' School

TRAIL, B. C., Jan. 9—Elementary pupils in the Trail-Tadanac area must register at schools in their own district. This was the decision of the Trail-Tadanac School Board, which considered the case Wednesday night of a pupil who, although living in the vicinity of Central School, had, of his own accord, attempted to register in East Trail School, only to be refused admission by Mrs. Laura Morrish, Principal, on grounds that he was out of his district.

H. J. Palmer, Chairman, stated he had explained to the lad's parents that children could not be allowed to pick their own schools; otherwise there would be a continuation of exchanges throughout the year, fostered by imaginary troubles between the teachers and pupils.

Mr. Palmer said he had investigated the particular case, and found no trouble, other than that the youngster had friends in the East Trail school wih whom he wished to remain.

The Board decided it would be unwise to establish a precedent, which would open the way to further instances.

C.W.L. WAR SERVICES DRIVE OVER OBJECTIVE

OTTAWA, Jan. 9 (CP)—Mrs. J. A. MacCabe, President of the Catholic Women League, said today the League's $25,000 war services drive objective has been exceeded and the cheque will be presented to Prime Minister Mackenzie King sometime next week.

British Pilots Ferrying U.S. Supplies to Britain Fly Hazardous Route in Fast Time

By DOME BURRITT
Canadian Press Staff Writer

LONDON, Jan. 9 (CP Cable)—British pilots, in making a "ferry trip" of the hazardous Transatlantic flight have proved what officials describe as "the feasibility of operating land plane service to and from Canada all year around."

Pilots who pioneered many world routes now fly the North Atlantic, bringing Britain much-needed aircraft.

Among them is a Canadian, Capt. Ian Ross of Montreal, one of the ace peacetime fliers who became a veteran of Atlantic trips when piloting flying boats to Canada and back on the regular service inaugurated by Imperial Airways two years ago.

Capt. Ross, a pioneer of Ontario and Quebec far Northern air routes, has been bringing United States-produced aircraft to Britain "ever since the season opened." Usually Cpt. Ross or the other British pilots are accompanied in each plane by a United States first officer and a Canadian operator.

These trips mostly cover the route at a great height in times as low as 10 hours from Botwood, Nfld. One flight actually was made "under nine hours", an aviation source stated, but that was described as "landfall" time—the time when the plane arrives over its destination.

Among the pilots is Capt. D.C.T. both the Royal Australian Air Force of 1934 when he gained wide experience with the Lockheed plane now being ferried to England.

Butorac Curling for Ladies Commences at Smelter City Monday

TRAIL, B. C., Jan. 9—The Butorac Cup competition opens at the Trail Ladies' Curling Club Monday. This competition is an elimination event, the Marshall Cup being offered as secondary award.

Draws for this event follow:

Mrs. C. C. Jones vs. Mrs. W. Simpson, Mrs. G. Hicks vs. Mrs. J. A. Millar, Mrs. D. Forrest vs. Mrs. W. C. Aston, Mrs. W. Wagstaff vs. Mrs. A. Johnson, Mrs. W. Barchard vs. Mrs. A. MacMillan.

Free French Sub Is Sunk by Enemy

LONDON, Jan. 9 (CP). — Free French headquarters announced today the 1400-ton submarine Narval, first unit of the French navy to join Gen. Charles De Gaulle's forces, had been sunk by enemy action.

A communique said the submarine, a 15-year-old vessel, was lost in operations with the Allied forces after she had distinguished herself.

Women's Training Corps Resumes Its Training Parades

Nelson unit of the Canadian Women's Training Corps resumed its work Thursday night after a layoff during the holidays, devoting the session at the Canadian Legion building to foot drill, first aid and anti-gas instruction.

Two Schools in Trail to Divide Athletic Award

TRAIL, B. C., Jan. 9 — An award of $10, made from the Strathcona Trust Fund, in the interest of sports and athletics in the schools, was made to Tadanac Public School in recognition of work done by Mrs. F. C. Prichard, formerly Miss Merle Smith, during the last term, and to Miss Audrey Munton's class in Trail High School. The award, made on recommendation of the Public School Inspector, was to be divided between the two schools, and was to be used for the purchase of a suitably engraved picture or plaque.

Letters Probate to Estate of E. Jenkins of Kaslo Are Granted

Letters probate with reference to the estate of Edward Jenkins of Kaslo were granted by His Honor Judge W. A. Nisbet in Chambers to Mrs. Emily Loney of Kaslo, executrix. Beneficiary under terms of the will was Mr. Jenkin's widow, Mrs. Augusta Halda Jenkins of Kaslo.

Net value of the estate, made up mostly of real estate in British Columbia and Saskatchewan, personal property, and two bank accounts was $6757.69.

Mr. Jenkins died at Kaslo November 24, 1940. Petition for the letters probate was filed by E. P. Dawson.

THE STAR GROCERY
FRIDAY AND SATURDAY
VALUES

Old English SPECIAL OFFER!
Quart No Rubbing Wax and Mop
BOTH FOR ONLY .. 98¢
Makes Floor Waxing Easy!

Chocolate Buds: Fry's, 2 lbs.	45¢
Cooking Chocolate: Fry's, ½ cake	18¢
Chicken Haddie: Nabob, try it creamed on toast, Tin	18¢
Peanut Butter: McColl's, 20 oz. hermatically sealed tins, each	25¢
Grapefruit Juice: Texsun, unsweetened, large 46 oz. tins, each	29¢
Tomato Juice: Libby's, "Gentle Press", 20 oz. tins, 2 for	19¢

Specials From Our Meat Case

PURE PORK SAUSAGE: Ayrshire, Little Pig Style, Lb. cello	20¢
PICNIC SHOULDERS: Boneless, Swift's Premium, Lb.	25¢
BACK BACON: Shamrock, sliced, Lb.	39¢
LARD: Silverleaf or Shamrock, 2 lbs.	19¢
KIPPERS: Large Atlantic in cello, Lb.	25¢
EGGS: Grade A large, Doz.	35¢
Medium, Doz.	32¢
Pullets, Doz.	30¢

Fresh Fruits and Vegetables

BLUE BOW ORANGES: In the baby box, each	65¢
GRAPEFRUIT: Arizona, 6 for	25¢
LETTUCE: Large solid heads, Each	10¢
SPINACH: Texas Broadleaf, 2 lbs.	25¢
CAULIFLOWER: Snow White, Each	25¢
TURNIPS: Excellent Cookers, 10 lbs.	25¢

SWEET JUICY NAVEL ORANGES

Size 288's, Doz.	25¢	3 doz.	69¢
Size 220's, Doz.	30¢	3 doz.	85¢
Size 150's, Doz.	45¢	2 Doz.	85¢

Lifebuoy SOAP 4 BARS ..... 25¢

RYE-CRUNCH Pkg. 14c

Graham Wafers: Red Arrow, 1 lb. cello pkg.	22c
Fruit Crisps: Red Arrow, 1 lb. cello pkg.	23c

Marmalade: Joan Abbott, Grapefruit, Lemon and Orange: 4 lb. tin	49¢
Pork and Beans: Clark's, 15 oz. tins, 2 for	19¢
Spaghetti and Cheese: In tomato sauce, Clark's, 15 oz. tins, 2 for	23¢
3 pkgs. Kellogg's Corn Flakes and 1 ultra-modern drinking glass, All for	25¢
Purex Tissue: 4 for	28¢
Soda Biscuits: Weston's, large 2 lb. box, Each	35¢

Canned Vegetable Special

Cut Green Beans: Lunchour, 16 oz. tins, 2 for	23¢
Green Peas: Gardenside, ungraded, 16 oz. tins, 2 for	25¢
Golden Bantam Corn: Nabob, 16 oz. tins, 2 for	27¢
Or all 6 tins, for	69¢

Soup: Crosse & Blackwell's, large 16 oz. tins, 2 for	25¢
Chicken Broth, Chicken Noodle, Onion, Celery, Mushroom, Vegetable Beef, Shrimp, Scotch Broth, etc.	
Jelly Powders: Lushus, Assorted flavors, 4 for	29¢
Salad Dressing: Kraft, Old Fashioned, 12 oz. jar	19¢
COFFEE: Victory, packed in the new flavotainer pkg., Lb.	47¢
Tea: Lipton's, lb.	73¢ 83¢ 93¢

PHONE 10 OR 11 FOR FREE PROMPT DELIVERY

New President Urges Board to Seek Industries

Urging that Nelson Board of Trade should seek during 1941 to establish new industries in the City and District, to the end that the year might see new growth, Alex H. Allan pledged, upon his election Thursday night as Board President, that he would do his utmost to make this year another one of accomplishment.

"Let us make the best of our time and opportunities," he urged. "I had heard many times that Nelson was the best place in Canada to live, and since coming here two years ago I have come to appreciate and believe that."

West Kootenay had not in his opinion received the road attention it deserved. Although it was said no money was available, there appeared to be funds for fine roads at the Coast. The Board should work to obtain some of those funds for the district.

Mr. Allan paid tribute to E. A. Mann, Past President, for the example of efficiency he had set.

2nd Division Has Attack Manoeuvre

By ROSS MUNRO
Canadian Press War Correspondent

SOMEWHERE IN ENGLAND, (CP). — In bleak, rough country through clumps of pines and brush reminiscent of Petawawa military camp in Ontario, a 2nd Division Brigade, 3500 strong, staged the largest attack manoeuvre of its training to date.

The brigade — a battalion from Alberta and two from Western Quebec with supporting troops—moved through Winter mist clinging to brown heather and bracken.

Zero-hour whistles sounded across a valley and over the crest of hills as the Canadian infantrymen fanned out along a three-mile advancing front.

All the old infantry tactics were put into use along with modern innovations as the Albertans and one of the Quebec battalions ran, crawled and stumbled in battle kit, through the imaginary enemy to take the first objective two miles from the jumping-off place.

Behind them came a French-Canadian battalion. As the first two battalions took up position the other unit pushed through their lines to the final objective five miles ahead.

Despatch riders moved over the muddy roads and behind the infantry followed convoys of motor transport, artillery, engineers, signals and anti-tank regiment. Until dusk the troops tramped over the battle area.

Maj.-Gen. Victor Odlum, the Divisional Commander, left his car far behind the lines and trudged ahead to a high hill where he watched the action. Then he joined the French-Canadian battalion and slogged with it to the final goal.

Hopkins in London

LONDON, Jan. 9 (AP)—Harry Hopkins, special representative of President Roosevelt, arrived in London by special trail tonight 10 minutes after the capital's air raid sirens began screaming their first nocturnal warning since Sunday.

PATTULLO IN OTTAWA

OTTAWA, Jan. 9 (CP) — First of the Provincial Premiers to arrive for next week's Dominion-Provincial conference on the Rowell-Sirois report, Premier T. D. Pattullo of British Columbia was in Ottawa today.

Mr. Pattullo was suffering from a cold.

TOO LATE TO CLASSIFY

FOR RENT 6 RM. HOUSE NEAR schools, garage. Phone 806R.

NEWS OF THE DAY

Week of Prayer tonight, St. Paul's Sat. eve, Salvation Army.

For a good shave get a Smith's new blade, 5 for 10c at Valentine's.

ICE REVUE, NELSON FIGURE SKATING CLUB, TUES., FEB. 18.

Cord wood wanted in 10 or more cord lots. Mac's Greenhouses.

If your saw is dull or needs gumming — try Kitto.

Read "Quietly My Captain Waits" at Wait's Lending Library.

Cribbage tonight, 8 p.m. Legion Hall. Prizes. Eats, 25c. Not partner.

AT THE RINK TOAY
Adult skating tonight 8 to 10

EDISON MAZDA LAMPS. F. H. SMITH, PHONE 666, 351 Baker St.

Flowers give that added touch to your party
KOOTENAY FLOWER SHOP

MONAMEL
The Modern Finish
Pints $1.05 Quarts $2.00
BURNS LUMBER AND COAL CO.

January Sale! Galvanized wash tubs $1.29, Aluminum saucepans 59c, enamel percolators 79c. Hipperson's.

FUNERAL NOTICE

JEROME, Thomas — Passed away January 8. Funeral service will be held from Trinity United Church Saturday, Jan. 11, at 2 p.m., Rev. J. A. Donnell officiating.

Clarke Funeral Chapel in charge of arrangements.

FUNERAL NOTICE

MARSDEN, Mrs. Elizabeth — Passed away Wednesday, Jan. 8. Body rests at Somers Funeral Home until Saturday, thence to St. Saviour's Pro-Cathedral where service will be held at 2:45 p.m., Rev. J. G. Holmes officiating.

See us for your
Office Supplies
Note Books, Type Paper, Carbon Sheets, Pads, Adding Machine Rolls, etc.
Waterman's, Carter's, Quink and Skript Ink.
All colors and sizes.
City Drug Co.
Box 460 Phone 34

Richard Evans, Ex-Rosslander, Dies California

ROSSLAND, B. C., Jan. 9—Richard T. Evans, a former Rossland citizen, died recently at Los Angeles, according to word received here.

Mr. Evans came to Rossland from Greenwood about the turn of the century, and about 1908 he became a government official at Rossland.

With his wife and son Walter, he moved to Spokane in 1920, where also resided a daughter, Mrs. Robert Inches. After living in Spokane for some years, Mr. Evans, together with his son and Mrs. Inches and family, moved to Washington, D. C., where the latter is now residing. Mrs. Evans died just before the two families moved to Washington. Another daughter, Millicent, died at Rossland during the flu epidemic of 1918.

Mr. Evans was well known in Rossland curling circles.

Board of Trade Buys $400 War Certificates

Financial statement of Nelson Board of Trade showed a small decrease in general funds, and a small increase in the special publicity fund, reported W. G. C. Lanskail, Secretary-Treasurer, reported to the Board at its annual dinner at the Hume Thursday night.

He stated $400 had been invested in War Savings Certificates, in view of the call by the Dominion for funds. Should an emergency arise this money could be obtained.

Procter New Member Nelson Board of Trade

R. B. Procter, a new comer to Nelson from Vancouver representing Robert S. Day & Son, Ltd., was elected Thursday night to membership in the Nelson Board of Trade.

Guy Bentz, C. P. R. Chief Dispatcher at Nelson, was a guest.

VANCOUVER UP

VANCOUVER, Jan. 9 (CP). — Prices took an upward turn during fairly active trading on Vancouver Stock Exchange today. Gains of fractions to 15 cents were general at the close as transfers totalled 96,374 shares.

Premier Border continued to hold the limelight with a turnover of 84,000 shares and closed at 3¼, up ⅛. Cariboo Gold Quartz at 2.45 climbed 15 from Wednesday's closing bid and Pioneer advanced 8 to 2.20. Silbak Premier gained 4 to 74 and Sheep Creek rose 2 to 68.

In the oil issues Calgary & Edmonton added 3 to 1.45 and Model was up 2 at 17.

PROBE LOAN FOR F.D.R. ELECTION BROADCAST

WASHINGTON, Jan. 9 (AP)—A Senate Investigating Committee call today for complete information on a $100,000 loan which reputedly paid the radio network costs of President Roosevelt's final appeal for votes in the November election and two other campaign broadcasts.

R. J. Reynolds, wealthy North Carolina tobacco man, credited the making the loan, and Oliver Quayle, official of the Democratic National Committee, credited with arranging it, were under subpoena to tell the details of the special Senate Committee investigating campaign expenditures.

POWER BOAT LAUNCHED

A WEST COAST CANADIAN PORT, Jan. 9 (CP).—Mrs. R. O. Alexander, wife of the General Officer Commanding Pacific Command, was the sponsor at the launching of the army service power boat General Anderson here today.

LONDON (CP)—Britain's Home Guard won't be called out for service "for anything else than imminent military necessity", according to an assurance in Commons by Anthony Eden, Secretary for War.

Oddments Sale
Sweaters and Windbreakers
A complete clearance of some odd lines of sweaters and windbreakers and pullover sweaters.
Reg. $2.95 Reg. $3.95
$1.25 $1.95
Windbreakers, zipper and button styles. Reg. $6.00.
$4.95
EMORY'S LIMITED
The Man's Store

Motor Works Hit Is German Claim

BERLIN, Jan. 9 (AP).—The German high command issued the following communique Thursday:

"The air force, despite unfavorable weather throughout the day, made a number of audacious, individual attacks. One combat plane, despite the strongest anti-aircraft and machine-gun defence, scored two direct hits from a 100-metre (about 325 feet) altitude on a motor works near Coventry which was protected by barrage balloons.

"A heavy combat plane, commanded by 1st Lieut. Mons, attacked an armed merchantman of approximately 10,000 tons 480 kilometres (about 300 miles) Northeast of Donegal Bay. After two hits, the ship stopped in flames with her hull torn open.

(These claims are unconfirmed from British sources.)

"A troop camp on the English Southeast coast was effectively bomed.

"The enemy last night dropped incendiaries and explosives in the Northwestern coastal region which chiefly hit residential sections. At only one place was minor damage caused to an industrial plane. Civilian losses were 11 killed and 14 injured.

(Naval dockyards at Wilhelmshaven and Emden were attacked by the R. A. F.)

Trail Couple Lose Their Only Child

TRAIL, B. C., Jan. 9—Lois Rosina Millar, only child of Mr. and Mrs. J. R. Millar, 706 Short Street, Trail, died at the Trail-Tadanac Hospital about 6 o'clock Thursday morning. The child, who was in her third year, had been confined to the hospital since December 5.

CHINAMAN'S DEATH DUE TO NATURAL CAUSES

VANCOUVER, Jan. 9 (CP). — Vancouver police said today that an autopsy performed on the body of Sang Lee, 57-year-old Chinese found dead in a downtown alleyway, showed that his death was due to natural causes.

ITALIAN RESCUED FROM PLANE WRECK

BERNE, Switzerland, Jan. 9 (AP).—An Italian soldier was rescued and the bodies of three others were removed today by Swiss searchers from the debris of an avalanche on the Alpine frontier zone near Craveggia.

Palm Milk
Phone 900
Daily Deliveries all parts of the city.

ELECTRICAL CONTRACTING AND REPAIRING
HOUSE WIRING
Standard Electric
433 Josephine St. Phone 838

ALWAYS GET THE
BEST
FOR YOUR MONEY
Fuel That Really Satisfies

	1 ton	2 ton
Galt Lump	$11.00	$10.50
Galt Stove	9.50	9.00
Regal Lump	11.00	10.50
Michel Cobble	10.50	10.00
Michel Stoker	8.50	8.00
Michel Mixture	—	7.50

The Proper Fuel for Every Purpose
NELSON TRANSFER Company, Limited
35 PHONES 36