Nelson Seniors and Juniors in B. C. Boxla Finals
Page Seven

Nelson Daily News

Yanks Win Pennant for Third Year in Succession
Page Seven

PROVINCIAL LIBRARY VICTORIA, B.C.
1222
LIS S. MARSH PROV. LIBRARIAN VICTORIA, B.C.

VOLUME 37 | FIVE CENTS PER COPY | ...H COLUMBIA, CANADA—MONDAY MORNING, SEPT. 19, 1938 | NUMBER 130

BRITAIN, FRANCE IN "COMPLETE AGREEMENT"

Italy's Place Already Chosen if War Comes, Mussolini Says

REAFFIRMS ITALY WILL ADHERE TO THE ROME-BERLIN AXIS AT TRIESTE

Haste Needed, Il Duce Declares; 100,000 Cheer Him

DELAY BRINGS 'A FATAL COLLISION'

By RICHARD MASSOCK
Associated Press Foreign Staff

TRIESTE, Italy, Sept. 18 — (AP)—Premier Mussolini proclaimed today that Italy's place "is already chosen" if the Czechoslovak crisis inflames Europe in a general war.

Il Duce first reaffirmed Italy's adherence to the Rome-Berlin axis and repeated the Italian demand for plebiscites for the minorities of Czechoslovakia.

He said Prime Minister Chamberlain of Great Britain shared the belief haste was necessary to solve the problem "in leaving London for Munich as a flying messenger of peace."

"We hope that in these last hours a peaceful solution is reached," he declared before 100,000 cheering Fascists.

"We wish also that if this is not possible the resulting conflict is limited and circumscribed, but if this does not happen and a line-up of universal character is brought on for and against Prague let it be known that Italy's place is already chosen."

Many who heard him were of Germanic or Slavic nationality who became Italian citizens in the Great war settlement which gave Italy Trieste and the surrounding Tyrol area, formerly part of Austria-hungary.

Thunderous booing went up in Trieste's public square when Mussolini spoke of the country "which wished to be great Czechoslovakia and which today reveals its organic inconsistency."

Il Duce declared the Czechoslovak issue was the world's most momentous problem.

DRAMATIC ENTRY

Mussolini made a dramatic entry into the city. The destroyer Camicia Nera which brought him from Venice steamed at full speed almost to the waterfront square where he spoke.

Mussolini, jumping ashore, walked directly to the high stadium labelled with the letter "M" in heroic, imperial style.

He climbed the tribune, receiving the ovation of the crowd—mostly in blackshirt uniforms and those of the Fascist women's organization—and plunged into his speech.

"The solution to the problem which this moment agitates Europe," the premier exclaimed, "has only one name: plebiscites."

Almost at the same time Mussolini was speaking, Premier Milan Hodza of Czechoslovakia broadcast from Prague his government's firm refusal to hold a plebiscite in the Sudeten German areas.)

FORSEES "AVALANCHE"

Il Duce demanded:

"Plebiscites for all nationalities which demand them, for all

(Continued on Page Two.)

CZECH CRISIS AT A GLANCE

By the Associated Press

LONDON—British French reach "complete agreement" on the policy to be followed in Czechoslovak crisis; worshippers throughout Empire pray for peace; police control anti-Nazi demonstrators.

TRIESTE — Mussolini declares Italy's place "is already chosen" if general war breaks out; demands plebiscites for Czechoslovakia's minorities; defends new racial policy.

SELB, Germany—Sudeten German "Free Corps" attack Czechoslovak frontier guards, wounding one; sortie described as first of series "to harass Czechoslovakia's".

PRAGUE—Hodza rejects plebiscite as solution of minority problem; government announces two officials wounded in border raid by "more than 100 men in civilian dress who came from Germany."

PARIS—Ex-Premier Leon Blum and others appeal to President Roosevelt to save peace in Europe; Sunday press wages "peace at any price" campaign.

BERLIN—Hitler watches European crisis from Bavarian mountain retreat; need for speed seen in reaching solution of dispute over Czechoslovakia; refugees from Czechoslovakia listed at 84,000.

RABAT, French Morocco—Sultain Sidi Mohammed pledges support of Moroccan natives for France if European war breaks out.

SAIGON, French Indo-China—Emperor Bao Dai of Annam messages loyalty to France.

WARSAW—Government party organ demands that Czech Silesia be ceded to Poland.

BUDAPEST — Hungarian Nazis demonstrate, shouting "Down with the Czechs."

EMERGENCY POLICE CALLED OUT TO DIVERT LONDON ANTI-NAZI PARADE

LONDON, Sept. 18 (AP)—Police emergency squads were called out today to keep thousands of anti-Nazi demonstrators from entering Downing street, where British and French statesmen were meeting to weigh the Czechoslovak crisis.

Shouting "No concessions to Hitler" and "Stand by the Czechs" the demonstrators, some giving the Communist clenched fist salute, surged across nearby Whitehall street into which Downing street runs.

Mounted police galloped out from Scotland Yard and rode into the crowd, clearing a pathway for automobile traffic stalled by the demonstrators. Several persons were sent to hospitals suffering bruises received in the jostling crowds.

In addition to the mounted police, 300 police reserves sped into Whitehall in trucks.

Before marching toward Downing street the demonstrators attended an international peace campaign meeting in Trafalgar square.

MILLIONS PRAY

LONDON, Sept. 16 (CP)—Millions in the British Empire prayed today for peace. In cathedral and church, at home and beyond the seas, clergy of all faiths asked divine blessing on the efforts of Prime Minister Chamberlain and his co-workers to keep Europe out of war.

Prayers for divine intercession in the interests of world peace were offered in Catholic, Protestant and Jewish places of worship in Canada. The Salvation Army held peace services. Special sermons were preached in many churches.

Anglican churches throughout the Empire echoed "Lord, hear our prayer" in response to the Archbishop of Canterbury's call for intercession.

The King waited and prayed at Windsor castle. Queen Elizabeth and her daughters, Princess Elizabeth and Princess Margaret knelt in Crathie parish church near Balmoral castle, Scotland.

"FREE CORPS" OF HENLEIN STRIKES; LIBERTY'S HOUR NEAR, HE STATES

Nation-Wide Form of Martial Law in Czechoslovakia

NO PLEBISCITE SAYS PREMIER

By MELVIN K. WHITELEATHER
Associated Press Foreign Staff

SELB, Germany, Sept. 18 (AP)—The Sudeten German "Free Corps", now numbering 10,000, early today attacked and badly damaged a Czechoslovak customs house at Neuhasuen and seriously injured at least one Czech guard. The attack came as Konrad Henlein, Sudeten German leader now in Germany, issued a new statement declaring "the hour of liberation is near."

Neuhausen lies on the frontier about 1¼ miles from Asch, Czechoslovakia, Henlein's home, and on the road to Behan, Germany. Witnesses said the customs post was ripped by hand grenades and bullets.

Sudeten party headquarters, established here five miles from the frontier after having been routed from Eger, Czechoslovakia, put a serious face on the affair.

"Sudeten Germans, you will have to bear a reign of terror of Hussite-Bolshevik criminals in Prague. With machine guns, tanks and cannon the Czech rulers are attempting to suppress freedom of the Sudeten Germans," Henlein's statement said.

"UNTOLD MISERY"

"Untold misery is the result. Yet the hour of liberation is near. Do not be discouraged but stand firm. Steadfastly resist.

"Hundreds of thousands of Sudeten German fellow citizens are streaming into the ranks of the Free Corps. They are ready to sacrifice their blood and life for liberation of the homeland from Czech suppression.

(Signed) "Staff of the Sudeten Germans Free Corps."

Henlein's spokesmen here described the attack on the custom house occupied by two guards as "the first move to harass Czechoslovaks by the newly organized free corps on German soil."

Henlein Saturday proclaimed his Sudeten German followers were "taking to arms and organizing a 'Sudeten Free Corps' " along the Czechoslovak-German border.

The proclamation spoke to "tens of thousands of fellow countrymen" who were "forced to flee" Czechoslovakia into Germany "in order to escape losing their lives or being taken away as defenceless hostages."

His order for formation of the "Free Corps" was issued under an Asch, Czechoslovakia, date.

The proclamation accused President Eduard Benes of Czechoslovakia of turning loose upon Sudeten Germans "hate-filled Czech soldiery" and said that in forming the "Free Corps" the Sudetens "assume for ourselves emergency rights which nations have taken at all times."

WILL NOT SUBMIT TO PLEBISCITE

PRAGUE, Sept. 18 (AP) — Two Czechoslovak officials were wound-

(Continued on Page Two)

He's Making Over Esling Park

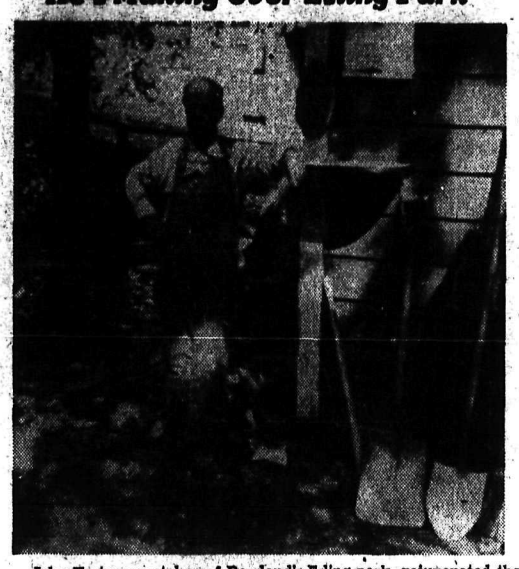

John Foster, caretaker of Rossland's Esling park, rejuvenated the park the past summer, not only improving the grounds and making them attractive, but carrying out for the council a program of building swings, teeters and rolling play apparatus. Here he poses with his tools for a candid shot.

12 in Hospital, Two in Jail After Clash at Blubber Bay

POWELL RIVER, B. C., Sept. 18 (CP)— Twelve persons were under medical care in Powell River and nearby Blubber Bay tonight after a clash between police and strikebreakers and a group of striking employees of the Pacific Lime company.

Five of the strikers were being held by police, two in the Powell River jail and three others in hospital, on charges of inciting to riot or unlawful assembly.

The fight last night began, eyewitnesses said, when police attempted to disperse a group of striking members of the International Woodworkers of America, affiliate of the committee for Industrial Organization, who were trying to picket a docking Union Steamship boat at the government wharf at Blubber Bay.

CONSTABLE INJURED

One of the injured men was Constable Ellis of the British Columbia police, one of the officers who used tear gas and riot sticks to clear the wharf after the disturbance began.

John Hole, secretary of the I. W. A. local at Blubber Bay, and Robert Gardiner, one of the strikers, were charged with inciting to riot. It was expected they would appear in police court here tomorrow for preliminary hearing.

Others arrested were T. Stewart, Joseph Jacobs and P. Bertmann, of Vancouver. Sergeant T. Sutherland of the British Columbia police said they were "pickets brought in from Vancouver some time ago." They were charged with unlawful assembly.

Agree on Policy for a Peaceful Solution for the Sudeten-Czech Problem

Believed to Have Decided Against Fighting to Preserve Unity of Czechoslovakia; Exact Terms Are Still an Official Secret

FRENCH PAPERS ASK PEACE AT ANY PRICE; OTTAWA PROCEDURE IS TOLD

By J. F. SANDERSON
Canadian Press Staff Writer

LONDON, Sept. 19 (Monday)—(CP Cable)—The British and French governments reached "complete agreement" early today on a general plan to deal not only with the Czechoslovak-Sudeten German crisis but with general European appeasement.

Conferences which lasted 8½ hours between Premier Daladier and Foreign Minister Bonnet, representing France, and the "big four" of the British government—Prime Minister Chamberlain, Sir John Simon, chancellor of the exchequer, Viscount Halifax, foreign secretary, and Sir Samuel Hoare, home secretary—ended after midnight.

A brief communique stated they had reached "complete agreement" on a policy to be adopted "with a view to promoting a peaceful solution of the Czechoslovak question."

It added that the "two governments hope that thereafter it will be possible to consider a more general settlement in the interests of European peace."

AGAINST FIGHTING?

(The Associated Press said informed observers believed the communique indicated the two great European democracies had decided against fighting to preserve the unity of Czechoslovakia as that country now is constituted.)

The French statesmen flew to London Sunday at Mr. Chamberlain's invitation to hear from him what took place last Thursday when the prime minister met Chancellor Hitler face-to-face at his Bavarian mountain retreat, and to formulate an Anglo-French standing on the pressing central European problem.

At the conclusion of the meeting the following communique was issued from No. 10 Downing street, Mr. Chamberlain's official residence:

"After a full discussion of the present international situation the representatives of the British and French governments are in complete agreement as to the policy to be adopted with a view to promoting a peaceful solution of the Czechoslovak question.

"The two governments hope that thereafter it will be possible to consider a more general settlement in the interests of European peace."

The laconic communique was interpreted to mean the governments of France and Great Britain stand together on a general plan which goes beyond the Czech-German crisis but that that must be settled first.

EXACT TERMS SECRET

The exact terms remained an intergovernmental secret because Mr. Chamberlain does not want to tip his hand before returning to Germany to see Chancellor Hitler who is demanding immediate cession of Sudetenland to the reich.

Thousands of people milled through Whitehall during the long meetings. Once during the afternoon it was necessary to call out special police to keep order. Scores of people chanted "Stand by the Czechs" in monotonous regularity, while their leaders carried placards: "Stop Hitler and Stop War."

Official silence on details of the agreement did not stop a flood of rumors.

MAY OFFER PLEBISCITE

One of the most persistent was that Hitler would be offered a pleb-

(Continued on Page Two)

FIRE DESTROYS TWO BUILDINGS AT SHOREACRES

At about 8:30 p.m. Saturday, fire of unknown origin destroyed two buildings on the Silver Leaf mine property, located on the opposite side of the Kootenay river to Shoreacres, about 14 miles below Nelson, according to provincial police.

Buildings, valued at $75, were a tool shed and bunk house, separate from each other.

The property, on which no one was living, had been unoccupied for many years, but police reported that it was proposed to commence operation of the mine next week.

The fire was in that district in which there have been many of incendiary origin.

Nelson Doctor is Vice-President of B.C. Medical Ass'n

VICTORIA, Sept. 18 (CP)—Dr. D. E. H. Cleveland of Vancouver was elected president of the British Columbia Medical association. He succeeds Dr. Gordon C. Kenning of Victoria.

The following other officers were elected: First vice-president, Dr. F. M. Auld, Nelson; second vice-president, Dr. E. Murray Blair, Vancouver; secretary-treasurer, Dr. A. Howard Spohn, Vancouver. The board of directors for the following year comprises Dr. Wallace Wilson, Vancouver. Dr. P. A. C. Cousland, Victoria; Dr. S. A. Wallace, Kamloops; Dr. Anson Frost, Vancouver; and Dr. George Wilson, New Westminster.

SEATTLE YOUTHS DROWN

NORTH BEND, Wash., Sept. 18 (AP) — Richard Adreen and Dale Ryce, 15, Seattle youths on holiday with their parents, drowned in blue lake near here today.

Veteran Typist of C.P.R. Here Dies in Toronto

Miss Rodger Here for 29 Years; Six "Supers"

Miss Elizabeth Monie Rodger, veteran stenographer in the Canadian Pacific general offices here, who two months ago on her doctor's advice went east for a rest on account of heart trouble, died in a hospital in Toronto Sunday, according to a wire received by the general offices. She was visiting her sister in Toronto, and entered hospital a week ago.

Burial will be at Toronto Tuesday.

Miss Rodger was a stenographer in the division superintendent's office here for 29 years, coming here about the same time as Superintendent W. O. Miller, who retired about 1926. She served here under six superintendents.

Condemned Convict Is Shot to Death

SAN QUENTIN, Calif., Sept. 18 (AP)—A condemned convict, Frank Tucker, 34, was shot and killed by a San Quentin prison guard today during an attack on another guard.

Prison officials said Tucker had been taken out of his cell in condemned row for a bath and attacked Guard William G. Lewis just before being locked in again.

THREE DROWNED

PORT BICKERTON, N. S., Sept. 18 (CP)—Three Nova Scotia swordfishermen were drowned Saturday night when the 40-foot schooner Nelson L. foundered after striking a ledge off this eastern shore village. Three others saved themselves by rowing ashore in a dory.

Captain A. Conrad and two brothers, Wade and Carman Bowers, were lost when the vessel struck the ledge in a heavy sea.

V. C. Hurt in Fall

VANCOUVER, Sept. 18 (CP) — Michael J. O'Rourke, V.C., M.M., was in hospital today with a possible fracture of the skull suffered Friday night when he fell on an east end street.

Private O'Rourke won the Victoria Cross in the World War around Hill 60, August 15-17, 1918.

2 GIRLS ESCAPE FROM DETENTION HOME AT COAST

VANCOUVER, Sept. 18 (CP)—Police today sought two girls who Friday night escaped from the girls' detention home here by tearing bars from a window. Authorities at the home said the girls had fled in their night clothes.

Bren Gun Probe to Be Delayed

OTTAWA, Sept. 18 (CP) — The inquiry into the Bren gun contract opens formally tomorrow before Mr. Justice H. H. Davis of the supreme court of Canada, a one-man royal commission, but the actual investigation probably will be delayed for at least a week.

Proceedings tomorrow, it is expected, will be confined to the reading of the commission, filing of documents, swearing in of officials and consultations between counsel. Publication of an article by Lieut.-Col. George Drew of Toronto in a Maclean publication led to the inquiry.

It is understood counsel require further time to prepare for the investigation.

The Bren gun is a light machine gun, little bigger than a standard service rifle. Invented in Czechoslovakia, it is being adopted widely.

Alberta Would Aid If War Comes, Says Premier W. Aberhart

CALGARY, Sept. 18 (CP)—Premier William Aberhart said today "Albertans are loyal to the British Empire and would stand by her if war is forced upon her but there should be equality of sacrifice."

He said there should be, in event of war, conscription of wealth as well as conscription of 'our glorious youth.'

"Loyalty to Great Britain we honor," added the premier, speaking at the Calgary Prophetic Bible Institute but we resent being the pawns of the money barons."

That was his answer to a Toronto newspaper he said, which asked if Canada should follow the example of New Zealand and Australia and at once declare to the world her intention of standing behind Britain in the event war is forced upon her.

He declared he could not speak for Canada.

Creston Youth Fatally Kicked by Work Horse

CRESTON, B. C., Sept. 18 — A kick from a horse, received while riding his bicycle along the country highway, took the life of Warren Huscroft, 16, of the Huscroft district, 10 miles southeast of Creston. The injured youth, who never regained consciousness died at Creston hospital Saturday afternoon. The tragedy occurred Thursday afternoon when the youth was returning from his Grade XI studies at Creston consolidated high school.

Along a rather narrow stretch of road, not far from his home, the youth evidently attempted to cycle past a couple of work horses travelling in the same direction, in charge of James Helme, who was riding a pony.

Helme, who did not hear the cyclist approaching, was looking out across country, until the noise of the contact of hoof with bicycle startled him, and on looking forward was horrified to see young Huscroft's apparently lifeless body alongside the road.

A passing autoist promptly took the injured youth to Creston hospital.

Warren was the son of Mr. and Mrs. John Huscroft, long time residents of the Huscroft district.

The funeral will take place Monday afternoon in Creston.

THREE RECORDS SET BY HEAT IN SPOKANE

SPOKANE, Wash., Sept. 18 (AP)—Three all-time Spokane heat records fell today when the temperature rose to 98 degrees at 3 p.m.

It was the hottest Sept. 18 on record, the hottest ever recorded in Spokane this late in the season and the 30th day of the year above 90 degrees, breaking a record of 29 days set in 1931. It tied with Sept. 1, 1888 as the hottest September day on record.

All But One of Convicts Caught

MONTREAL, Sept. 18 (CP)— Only one of five criminally insane fugitives from Montreal's Bordeau jail remained free tonight. Two of the quintet who shot their way out of the prison Friday were recaptured in suburban Rosemount Saturday night, more than 23 hours after the first pair were taken.

Leo Tremblay, 25, only one of the gun-toting group still missing, was described by police as "harmless". He was believed unarmed, for police took two revolvers from Jules Legace and Joseph Gauchon when they surprised them in a clump of bushes last night, apparently the last of the weapons they stole from jail guards.

Their prison garb tattered and muddy after a night and day dodging through thorney bushes, Legace and Gauchon had been without food from the time they shot their way out of the jail in suburban Bordeaux until the provincial policemen burst upon them.

Police said the 32-year-old Legace, serving 10 years for burglary and holdup, was ringleader of the Friday afternoon break in which the five certified insane convicts sped away from the jail in a guard's automobile after taking revolvers and rifles from other wardens.

Wismer to Seek a Combine Probe

VANCOUVER, Sept. 18 (CP) — Hon. G. S. Wismer, British Columbia's attorney general, said here Saturday he would attempt to induce the federal government to hold an investigation under the Combines Investigation act into charges that a combine exists in the marketing of fruit from interior British Columbia.

The attorney general said federal authorities had suggested that his department should prosecute under the Sale on Consignment act. He said the inter-provincial character of the fruit marketing organizations demanded investigation by the federal government.

WEST KOOTENAY POWER RENEWS APPLICATION TO STORE WATER

Proposal Embraces Larger Channel at Grohman

West Kootenay Power & Light Co., Ltd., has renewed its application to the International Joint commission at Ottawa and Washington, D.C., for six feet of storage on Kootenay lake in the low water season.

This is a renewal of the application which was launched in February, 1932, but withdrawn in October, 1934, after the state of Idaho had officially opposed it.

Application for renewal of the application was filed with the International Joint commission September 14. The application has been accepted and an early hearing by the commission is anticipated.

Granting of the application would result in widening and deepening of the Grohman narrows at Nelson from which the West Kootenay Power & Light Co., Ltd. would remove approximately 250,000 cubic yards of material. This work would result in the lowering of the flood level of Kootenay lake and upper Kootenay river in the spring and summer freshet periods, which is of tremendous importance to the farmers in the Creston and northern Idaho dyking areas.

Tropical Storm Roars Westward

JACKSONVILLE, Fla., Sept. 18 (AP)—A tropical disturbance of "dangerous proportions" roared westward through the Atlantic ocean tonight, its centre approximately 450 miles north of San Juan, Puerto Rico.

The weather bureau in a 9:30 p.m. (6:30 p.m. PST) advisory said the disturbance at 7 p.m. was about 900 miles east-southeast of Miami. It was moving west-northwest about 20 miles an hour.

TUG REACHES GROUNDED SHIP

SAN FRANCISCO, Sept. 18 (AP) —Red Stack tug Sea Giant reached the side of the stranded freighter Dorothy Wintermote today near Point Arena, but no word had been received that attempts to free the ship were under way.

The 2010-ton freighter, en route from San Francisco to Portland, Ore., with a general cargo, ran aground on the rocks about 100 miles north of here in a heavy fog yesterday.

Lemon Creek Fire Is High and In Scrub; Total of Outbreaks Grows

Kootenay-Boundary Fires to Date Total 497

A fire on the headwaters of Lemon creek, high up in scrub timber and causing no particular concern, marked the weekend for the forest branch in the Kootenay-Boundary district supervised from Nelson headquarters. Rumors in Nelson of a fire in the vicinity of Kokanee were apparently based upon this outbreak at the headwaters of one of the creeks leading into Lemon creek.

Otherwise the Kootenay-Boundary fire picture was reaching the seasonal fadeout. Chief fires in the district were the Champion creek and Crawford Bay outbreaks, on both of which men were watching the progress of the flames within fireguards. Neither was causing any worry, but both were being watched. Neither the Apex nor Rossland fires were occasioning particular concern.

During the last forest fire record week a total of 28 fires were reported, making the season's total 497. At the end of the week 25 were burning, 19 in West Kootenay and Boundary and six in East Kootenay.

The West Kootenay-Boundary section had 353 fires in the season, and East Kootenay 144.

Last week's fires were divided in origin between campfires and lightning.

FERNIE, B. C., Sept. 18—Two new fires were reported in the Fernie district over the week-end. One, which started today is located on Iron creek and is centered in an old burn. The other is located on Crow's Nest Pass Coal company property near Natal. This fire started Saturday night.

A third fire, the Alexander creek fire, first reported about three weeks ago, was sending up great billows of smoke this afternoon.

2141 EXHIBITS FROM 30 POINTS ARE ENTERED IN KOOTENAY FAIR; SPLENDID ATTRACTIONS COMING

When entries for the Kootenay District Fair, which opened Wednesday, closed Saturday night, there were 2141 exhibits from 30 points of the district.

Among the points from which exhibits will be received are Nakusp, Kaslo, Willow Point, Kootenay Bay, Crawford Bay, Balfour, South Slocan, Deer Park, Perry Siding, Grand Forks, Bonnington fair, Taghum, Brouse, Vallican, Harrop, Longbeach, Fruitvale, Procter, Shoreacres, Appledale, Sunshine Bay, Passmore, Burton, Thrums, Crescent Valley, Winlaw and Vancouver.

Vegetable classes head the list with 388 entries, fruit classes have 301; field produce, 31; dairy and honey, 27; home cooking, 260; home canning, 275; fine arts, 90; floral, 175; women's work, 289; institutes, 5; school children, 300.

Keen competition is promised in the Women's institute exhibits this year. Nakusp, champion last year, will defend its laurels against the contesting institutes of Nelson, Bonnington-South Slocan.

A welcome addition to the exhibits this year is that of the Farmers' institute which has been revived, the competitors being the Balfour institute and the Arrow Lakes institute at Nakusp.

GREAT ATTRACTIONS

Free attractions this year will be fully up to the standard set in 1937, and comprise Roy Seward, a B. C. boy, who performs marvelous stunts on a lariat in place of a slack fire.

In an acrobatic dancing novelty two good looking boys and a better looking damsel named Mary, perform with speed and novelty in their own original acrobatic tap and dance act.

A quartet of daring aerialists who defy the elements and perform on their lofty apparatus are the four sensational Jays. They thrill with breath-taking stunts, interspersed with a vein of comedy by Al Jay, who is widely known as the best in his line. The four Jays come from Hollywood picture studio appearances.

For speed and thrills, Auburn and Dodge present the skating dashes in "Free Wheeling." Streamline style and picturesque color scheme with acrobatic novelties, bring them to the top as entertainers.

MIDWAY DIVERSIFIED

At this year's fair, the midway will be provided by the Patrick shows, an aggregation that comes highly recommended. Among the rides carried by them is an up-to-date ferris wheel, merry-go-round, glider and loop-a-plane, several high class shows and some 20 concessions of all kinds. As usual, the local service clubs will have stands on the midway.

Free acts this year will be staged outside on a platform in front of the grand stand. Each person buying a ticket for the grand stand will receive a numbered coupon which will entitle them to participate in the drawing for a cash prize to take place every evening at the conclusion of the performance. Coupons also will be given with every paid admission to the Fair for an entirely separate draw.

Great interest is being shown in the fair from outside points, several teachers having signified their intention of bringing their whole class into the fair on Friday afternoon, children's afternoon.

On the third night of the fair, Friday, a dance will be staged for the fair board's benefit, and will be sponsored by the Nelson junior board of trade.

Change in Time

Nelson - Vancouver Service via Coquihalla

Effective September 21, train No. 11 will leave Nelson 10:05 A.M. and arrive Vancouver 10:00 A.M.

Effective September 22, train No. 12 will arrive Nelson 8:45 P.M. from Vancouver.

Nelson, Trail Service

Effective September 22, train No. 45 will leave Nelson 6:30 P.M. and arrive Trail 8:30 P.M.

N.J. Lowes, C.T.A., Nelson.

Canadian Pacific

GENERAL CHANGE in TRAIN SERVICE

Effective SUNDAY, SEPT. 25

Consult the Ticket Agent

Canadian Pacific

Guide for Travellers

NELSON'S LEADING HOTELS

Hume Hotel.. Nelson, B. C.

GEORGE BENWELL, Proprietor.

SAMPLE ROOMS : EXCELLENT DINING ROOM

European Plan, $1.50 Up

HUME—Mr. and Mrs. W. A. Clearthew, Sherbrooke, Que.; Mr. and Mrs. Gilbert Prideaux, Princeton; Mrs. E. N. Pennebaker, Kimberley, Nev.; Richard Myers, E. A. Baker, Clare Barclay, Toronto; Melville C. Monkhouse, A. L. Gray, Trail; Mr. and Mrs. D. C. Sharpstone, Mr. and Mrs. W. H. Mundie, J. S. Brown, C. Emery, W R. Lett, H. A. Fowler, H. D. Swoboda, Mr. and Mrs. H. S. Carter; J. Pollock, George S. Mitchell, G. K. Purdie, R. R. Winfield, Vancouver; G. Taylor, Sheep Creek; Mr. and Mrs. A. M. Ham, Silverton; Ben W. Olcott, Portland, Ore.; J. C. Watt, Mr. and Mrs. A. G. Bennett, A. H. Soby, H. Tewksbury, Calgary; O. B. Burpee, Winnipeg; M. Westley, Fernie; O. Sibley, Medicine Hat; W. K. Esling, Rossland; William C. MacVean, London, Ont.

NEW GRAND HOTEL

P. and L. KAPAK, Proprietors

Commercial, Tourist and Family Trade Solicited

ROOMS $1.00 AND UP

Free Parking NELSON, B. C. Phone 234

KOKANEE LODGE and CABINS

A. M. WEBB, Proprietor

Launch "Annie for Hunting and Fishing Parties

PHONE 678 R 1

NORTH SHORE — NELSON, B. C.

EDGEWOOD, B C. HOTELS

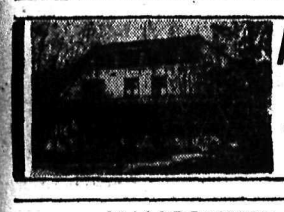

Arrow Lakes Hotel

EDGEWOOD, B. C.

E. NIEDERMAN, Proprietor

Comfortable Rooms—Good Meals

Logical stopping place on the road to Vernon

VANCOUVER, B. C., HOTELS

"YOUR VANCOUVER HOME" **Dufferin Hotel** 900 Seymour St., Vancouver, B. C.

Newly Renovated Throughout. Phones and Elevator. A. PATERSON, late of Coleman, Alta., Proprietor

SPOKANE, WASH., HOTELS

When in SPOKANE You Will Enjoy Staying at the

410 Riverside Avenue **Hotel VOLNEY** Opposite Paulsen Bldg.

EVERY COURTESY SHOWN OUR CANADIAN GUESTS

TRANSPORTATION—Passenger and Freight

FREIGHT TRUCKS

LEAVE NELSON TWICE DAILY

5 a.m. and 10:30 a.m. Except Sunday

Trail Livery Co.

M. H. McIVOR, Prop.

Trail—Phone 135 Nelson—Phone 35

TURNESA TAKES AMATEUR TITLE

OAKMONT COUNTRY CLUB, Oakmont, Pa., Sept. 18 (AP) — William Peter Turnesa, 23-year-old seventh son of the noted New York golfing clan, climbed to the United States amateur links throne Saturday over Oakmont's tricky terrain.

Turnesa, better known as "Willie," the only amateur among the seven brothers, romped to an 8 and 7 victory over B. Patrick Abbott of Pasadena, Cal., in the 36-hole final of the 42nd annual championship, giving one of the greatest exhibitions of trap-escaping and putt-dropping the big fairway feature has witnessed.

As the last putt dropped on the 29th green the gallery of several thousand, which already had nudged two of Turnesa's flying shots into traps, swarmed over the putting surface and hoisted the youngster shoulder high. The putt he used but once on 16 of the 29 greens was lost in the shuffle.

The 16-one putt greens spelled victory for Turnesa, for he won nine of those holes and tied others to strangle any hope Abbott had of adding the national amateur laurels to the public links crown he won two years ago. The California stock company actor played good enough golf from tee to green but couldn't stand up under the heart-breaking parade of one -putters. Time after time Abbott failed to get down short putts for halves or wins, while Turnesa was continually popping out of traps or the rough.

Lawton Leads Scorers Again

LONDON, Sept. 17 (CP Cable)—J. Lawton, leading scorer of the English Football league first division last year, again paces marksmen. Sparkplug of the league-leading Everton eleven, he has scored eight of his club's 17 goals in six games so far this season.

Scottish league honors are shared by W. Thorton, Rangers, and J. Rennie, Hearts. In eight matches to date each has scored nine times.

The leading scorers:

ENGLISH LEAGUE

Div. 1—J. Lawton, Everton, 8.

Div. 2—W. Hullett, Plymouth Argyle, 7.

Div. 3 (southern section)—H. J. Stephens, Brighton; B. Morton, Swindon Town, 5.

Div. 3 (northern section) — A. Bramham, Rotherham United, 6.

SCOTTISH LEAGUE

Div. 1—W. Thorton, Rangers; J. F. Rennie, Hearts; 9.

Imperial Optical Company to Open Branch in Nelson

Opening of a branch in Nelson by the Imperial Optical company, its 29th branch in Canada and its third in the province, within the next few days, was announced Sunday night here by H. I. Boyaner of Vancouver, the company's provincial manager. The other British Columbia branches are at Vancouver and Victoria.

Mr. Boyaner described the Imperial Optical company as all-Canadian organization, with branches in the principal cities throughout the country, its founding dating back to 1900. He stated the company was the largest lens manufacturer in Canada.

He referred to the branch to be opened here as "a new industry for Nelson," and stated a lens grinding factory would be installed.

Leonard G. Peerless of Vancouver has been named to manage the branch here.

Director's Golf Trail-Rossland Near the Finals

ROSSLAND, B. C., Sept. 18— The bulk of play in the men's open competition for the Director's cup at the Rossland-Trail golf course has reached the semi-final stage.

In Saturday's qualifying round P. F. McIntyre and R. W. Nesbit turned in the lowest score of 70 each.

In the championship flight, Mr. McIntyre plays the winner of Roy Stone and W. P. Dunbar. The winner of that match plays the winner of R. W. Nesbit vs. Lawrence Harper.

For the first flight championship, the winner of Dr. D. J. Crawford and James Atwell plays Al Cairns, and the winner of that match plays the winner of W. G. Small vs. W. A. Williamson.

The winner of D. D. Morris-L. M. DeLong plays the winner of A. D. Turnbull-W. S. Ross for the second flight crown. The winner in J. C. Thompson-W. Forsyth plays the winner of E. Paudling-Basil Hunt for the third flight honors.

Thomas Roberts reached the finals when he defeated J. Burdich in the fourth flight semis. E. A. Ellis awaits the winner of John Buckna-A. D. Anderson for the other half of the final bracket.

There are five to play in the fifth flight.

Ladies' tournament for the Blayleck trophy, postponed from last week, starts Saturday. Miss B. McLeod is chairman of the women's match committee.

TWO MEN AND BOY DROWNED

CAPEROL, Ont., Sept. 18 (CP)—Two men and a boy drowned when a small sailing boat capsized in a lake near this northern Ontario town today. A fourth member of the sailing party, a man, was saved by a large dog which towed him to shore.

ESPOSA WINS IN HAWTHORNE CUP

CHICAGO. Sept. 18 (CP)—Esposa, speedy mare owned by William Ziegler, jr., scored an easy three-lengths victory in the $15,000 added Hawthorne Gold cup Saturday, with P. L. Kelly's Cardinalis second and Mucho Gusto third. Esposa stepped the mile and a quarter in 2:13 4-5 earning first money of $10,825.

Seabiscuit, Charles S. Howard's handicap star, was scratched from the race.

Mrs. Green Wins Trail Dismissal False Pretences

TRAIL, B. C., Sept. 18—Mrs. Bertha Green, Nelson, charged with obtaining lodgings under false pretences, was acquitted in city police court Saturday morning. Victor Fapri represented the defendant.

MUNICIPAL VOTERS' LIST

NOTICE

Householders or licensees wishing to have their names placed on the Municipal Voters' List must take and subscribe to a Declaraton as such before a competent authority during the month of September, and have the same filed with the City Clerk.

All persons who are British subjects, of the full age of 21 years, who have resided within the Municipality since the first of January, and have paid to the Municipality all rates and taxes not chargeable on land due by them, and which amount to not less than two dollars, are eligible to take a Declaration as a HOUSEHOLDER.

All persons who are British subjects, of the full age of 21 years, who are carrying on business in the Municipality, and hold a Trade Licence issued by the Corporation, are eligible to take a Declaration as LICENSEE.

Provided that no householder or holder of a trade licence whose name has already been entered on the annual Voters' List shall be required to deliver a statutory declaration in the year next following; during which he has, if a householder, paid direct to the Municipality, on or before the Thirtieth day of September, all rates, taxes and assessments payable by him and not chargeable on land, and which amount to not less than two dollars, exclusive of water, electric light, gas and telephone rates or taxes and licence fees for dogs; or has, if the holder of a Trade Licence, paid direct to the Municipality, on or before the Thirtieth day of September, the Trade Licence fees payable by him for the current year, and which amount to not less than five dollars.

W. E. WASSON, City Clerk.

Filling Up a Trail Sewer With Sand Costs Flusher $10

TRAIL, B. C., Sept. 18—Pleading guilty to a charge of damaging a common sewer, property of the city of Trail, Natale De Santis was fined $10 and costs by Donald MacDonald, police magistrate, in Trail police court Saturday.

De Santis was charged with flushing sand into a city main while excavating for a rock wall on his property on Glover road.

Willow Pt. Team Win Murray Cup in Trail Tennis

TRAIL, B.C., Sept. 18—Conquering the Ed Haley-Ned Rhodes Trail combination 6-2, 0-6, 6-2 in final play, Maurice Major and Geoffrey Barwis of the Willow Point Tennis club carried off the George E. Murray memorial cup at Tadanac today. The pair will hold the trophy up for men's doubles competition for the first time, for 1938-39.

Eleven teams, representing Trail, Tadanac, Rossland, Grand Forks, Nelson and Willow Point clubs, entered the new sectional event. Entrants were divided into two sections of four teams and one section of three.

Sectional winners were Major and Barwis, Rhodes and Haley and George Murray of Tadanac and Joe McDonnell of Rossland.

The finalist section results follow:

Semi-final — Rhodes and Haley beat Murray and McDonnell 6-4, 3-6, 6-2; Major and Barwis beat Murray and McDonnell 4-6, 3-6, 6-2.

Final — Major and Barwis beat Rhodes and Haley 6-2, 0-6, 6-2.

MORE ABOUT

BRITAIN, FRANCE

(Continued From Page One)

iscite permitting the Sudetens to decide whether they want to remain citizens of Czechoslovakia, or join the reich.

Another was that Britain and France woud propose certain broad principles by which the predominantly German areas would be added to Germany and a cantonal system worked out for the remainder.

Of these reports, the latter seemed more likely.

Whatever decision was reached will be discussed at 11 a.m. today by the full British cabinet, which Mr. Chamberlain summoned for its fourth session in eight days.

The decision then would be submitted to the Prague government which today warned Britain and France it expected to be consulted on any plan adopted, and would not accept responsibility for any decision to which it was not a party.

PAPERS ASK FOR PEACE AT ANY PRICE

PARIS, Sept. 18 (AP)—French newspapers today generally called for France to do anything, accept anything, to avoid going to war.

The campaign broke out with record strength in the Sunday newspapers after a stiffer attitude was shown by the press Saturday.

Political leaders appealed publicly to President Roosevelt of the United States to save peace in Europe, their calls coming at a time when Premier Daladier and Foreign Minister Bonnet were conferring with British government leaders in London.

The appeals, in editorials and in speeches, indicated a fear Great Britain and France might fail to keep Germany from recourse to conflict and a belief the United States' influence was needed to avert war.

Leon Blum, former premier, in an editorial under his name in the Socialist Le Populaire, asked in referring to President Roosevelt:

"Is it not time that he address himself to Europe with all the prestige of his person and with all the authority of the state whose moral or material support would be finally decisive in any general war?"

This editorial appeared at the same time as Le Petit Journal suggested: "It would perhaps be well if President Roosevelt acts in giving his counsel to Prague."

Let Petit Journal is the organ of Colonel Francois de la Rocque, leader of the French Social party, who represents the opposite extreme of Blum in politics.

CANADIAN PARLIAMENT WOULD BE SUMMONED

OTTAWA, Sept. 18 (CP)—Prime Minister Mackenzie King indicated in a statement yesterday that before Canada was committed to any active part in the play of events of central Europe he would summon parliament to receive the government's recommendations.

The prime minister followed closely the line of action he laid down in utterances of the past two years on the attitude of his administration toward events that might involve Canada, as a member of the British Commonwealth of Nations, in war.

At the same time the prime minister renewed his faith in the efficacy of consultation and friendly discussion of differences between nations. He praised the peace-making efforts of the British government.

"The Canadian government is examining all possible contingencies," the prime minister said, "and will be prepared, in accordance with the undertakings repeatedly given in parliament, if the occasion arises, to summon parliament forthwith and submit their recommendations to it."

Nelson Boxla Boys Play Vernon Tonight

The Nelson juniors, interior boxla champions, will play the Vernon seniors in an exhibition game at the Vernon arena on Monday night. Jack Reid, manager of the club reported following a telephone conversation with Alex Ringrose, trip manager, tonight.

"Truck" MacDonald, playing coach of the Vernon club, will lead his team against the young aggregation.

The Nelson lads will leave Vernon by bus Tuesday morning and look forward to arriving home Tuesday night.

ALLAN, WATSON ARE FINALISTS IN TITLE GOLF

James Allan and Robert Watson are contenders for the Appleyard-Lowe cup and club championship of the Nelson Golf and Country club, repeating 1937 history. They meet for the title Sunday next. In play over the week-end they reached the finals, Allan defeating Carl Carlson and Watson beating Walter Duckworth.

There were few upsets in the play-off rounds. Kenneth McBride, who bowed before Gordon Allan in the Labor Day tournament, obtained revenge when he won from Allan on the seventeenth, two and one, in the first round of the championship flight. Carl Carlson, open champion, took out the veteran T. R. Wilson on the eighteenth hole in the first round match at the other end of the top flight brackets.

R. C. Elliott gave Walter Duckworth a stiff struggle before going down on the last hole, Duckworth advancing into the semis as a result. He carried Watson, "siege gun" of the Nelson club, to the seventeenth before going down 2 and 1.

McBRIDE FALTERS

McBride faltered before the steady golf of Robert Watson, defending titlist, and was beaten on the seventeenth green; while in the other half Carl Carlson took C. (Buck) Lambert into camp and Jimmie Allan beat M. Beatty, Carlson and Allan played neck and neck all the way, and it was necessary for them to go to the nineteenth hole before Allan took it.

THE FLIGHTS

L. A. McPhail defeated W. Blane to enter the final of the first flight while B. Townshend "turned hot" and carded a 35 coming in to defeat Harold Lakes and move into position against him.

Roy Pollard and A. M. Parker emerged as finalists in the second flight, Pollard by the luck of the draw having to play one more game than Parker to gain his place in the final bracket.

C. H. Stark and James Cherrington moved into the final bracket of the third flight, Stark defeating John Osborne and Cherrington defeating R. L. McBride.

Final games in the flights will be played Sunday night.

Calibre of play generally was ahead of last year in the club championship rounds, reported Charles Blunt, club "pro". Competitors took advantage of the fine, improved shape of greens and fairways and commented freely upon their fine condition.

MORE ABOUT

MUSSOLINI

(Continued From Page One)

nationalities which were forced into what wished to be great Czechoslovakia and which today reveals its organic inconsistency."

"But, "he added, "there is something else to be said, it is that at a certain moment events become an avalanche and for that reason we must hurry if we want to avoid disorders and complications.

"The idea of making haste in solving the problem must have been shared by the British prime minister in leaving London for Munich as a flying messenger of peace since any delay does not hasten the solution but brings on a fatal collision.

"This solution, despite the campaign of Moscow, is already penetrating the heart of European peoples. We hope that in these last hours a peaceful solution is reached.

Speaking of the Fascist racial policy, on which he dwelt at length, Il Duce said Italian Jews of "unquestioned military or civil merit" would be given "justice and comprehension" and that for other Jews a "policy of separation" would be followed.

"POOR HALF-WITS"

Of the recent adoption of the racial policy, Mussolini declared:

"Those who try to make it believed we have obeyed or imitated—or worse, that we have been influenced—are poor half-wits to whom we accord our contempt and our pity."

Among those who have held Fascist racial policy to be an imitation of the anti-Semitism of Nazi Germany is Pope Pius XI.

Jay-Walkers in Trail Pulled Up by Junior Corps

TRAIL, B. C., Set. 18—Jay walkers on Trail streets were "on the spot" Saturday, and it was the Trail Junior Police corp members who put them there.

Equipped wiht police whistles, and decked out in their white, peaked caps and "Sam Browns", the boys were stationed on all major street intersections, cautioning wrong-doers. Jay-walkers were pulled up by a sharp blast of police whistles.

This was the first duty of John Laurie's boys in the drive for a "safer Trail."

Trail Legion Band Gives Open Concert

TRAIL, B.C., Sept. 18—Featuring the two numbers, "Pique Dame" and "Maritana" which they played in the band competition at the Cranbrook Pioneer Reunion celebration, Trail Canadian Legion Brass band members Saturday night gave an open air concert on the Bay avenue-Spokane street intersection. Bandmaster E. W. Halsey was in charge.

The following program was given: March, "Hapsburg"; overture, "Pique Dame"; novelty selection, "Three Blind Mice"; selection, "Irish Souvenirs"; selection, "Rosseic Dream"; hymn, "Deep Harmony"; grand selection, "Maritana"; march, "Semper Fidelis".

Use newspaper advertising first. And time your advertising to your best opportunities.

MORE ABOUT

HENLEIN-PRAGUE

(Continued From Page One)

ed today in a raid on a customs station near the Germany frontier by an armed band which, the government said, included "more than 100 men in civilian dress who came from Germany."

Premier Milan Hodza was informed of the attack before he broadcast a declaration Czechoslovak would not submit to a plebiscite to determine the future of the Sudeten German area.

The government report said examination of bullets taken from the walls of the customs station proved they were of German manufacture.

The nation otherwise was quiet as the government began using the sweeping authority accorded it under the state of emergency—a nation-wide form of martial law—declared by the cabinet Saturday night.

Hodza, in his broadcast to the world, said Czechoslovakia would hold firmly to her position and would not relax martial law as long as the nation was menaced. The Sudeten Germans had demanded revocation of martial law, decreed previously in 16 Sudeten areas, as an essential condition for renewing discussions.

"But we can make no such concession," the premier said. "By imposing extraordinary security measures the government merely was doing its first duty—preserving order and protecting its citizens.

"That is the government's first job."

FRONTIER BRISTLES WITH SOLDIERS

REICHENBERG, Czechoslovakia (near the German Frontier), Sept. 18 (AP)—A frontier bristling with soldiers, steel and fortifications guarded Czechoslovakia's independence tonight against possible invasion

One kilometre (three-fifths of a mile) from the red and white barrier at Hradek, which marks the line between Germany and Sudetland, guards with fixed bayonets halted all traffic for rigid inspection.

Travellers wishing to go to the frontier line were required to be accompanied by an armed infantryman.

Surveillance was stricter today because last night a soldier on duty near a textile factory in a fortified zone was shot and killed.

Men who heard shots hastened to the scene, but the guard was dead. The authorities said there was no indication of the identity of the attacker or attackers.

Inside the border town of Hradek, sentries carrying rifles paced the streets near the branch railway line to Reichenberg.

Machine guns poked their dull black noses out of second-floor windows which commanded the main streets and the town square.

HITLER WATCHES

BERLIN, Sept. 18 (AP)—Chancellor Hitler kept watch on the European crisis from his Bavarian mountain retreat on Obersalzberg today while heads of the British and French governments met in London to debate his terms for peace.

Official circles regarded the fact preparations were going forward for a conference at Godesberg—at which Prime Minister Chamberlain is expected to deliver the Anglo-French reply to those terms—as an indication that the reichsfuehrer still believes war over Czechoslovakia can be avoided.

Germans watching the London meeting expected Mr. Chamberlain would be ready for his second precedent-breaking meeting with Hitler by Tuesday or Wednesday.

Diplomatic and other circles here believed only speedy action to meet the demands of Hitler and Konrad Henlein, his Sudeten lieutenant, for the Union of Sudetland with Nazi Germany would save the situation.

Nevertheless official circles manifested a spirit of restrained optimism. Mr. Chamberlain's statement on his return to London Friday, that Hitler would meet him half way next time, was pointed to as possibly symbolical.

Men in touch with Berchtesgaden since the meeting there Thursday of Hitler and Chamberlain asserted Hitler had not been nearly as adamant as some accounts painted him.

They said that while naturally he tried to get the best possible terms for the Sudeten Germans and for Germany out of the situation, he was anxious to avoid actual war as the prime minister.

Bargains in the "Classified" Today

Lady Nelson Crepe HOSIERY

ALL THE NEW SHADES $1.00

FINKS LIMITED

Ready-to-Wear

PHONE 73 BURNS BLK.

Ladies' Golf Is at Final Stage

Two last-minute "scratches" in the ladies' club championship tournament of the Nelson Golf and Country club cut the final competition list down to six players. Mrs. B. Townshend, defending titlist, defeated Mrs. Harold Lakes to step into the final against Miss Connie Hickman in play over the week-end.

In the opening rounds Mrs. Lakes beat Mrs. Robert Watson and Mrs. Townshend beat Mrs. F. C. Whitehouse. In the other half of the bracket, Miss Hickman beat Mrs. R. L. McBride to go into the final from the opposite end of the playdown.

Two More "Housing" Homes for Trail

TRAIL, B. C., Sept. 18—Two more homes are to be erected in Trail under the National Housing act, it was announced by Kootenay Acceptance Corporation officials. One home is to be constructed on North Second avenue, and the other on Columbia avenue.

Have You Read the Want Ads?

SUFFERERS

From Heartburn, Flatulence, Indigestion, Sourness, Dyspepsia, Hyperacidity.

WILDER'S STOMACH POWDER

Gives you prompt effective relief.

50c and $1.00

CITY DRUG CO.

466 Baker St. Nelson, B.C.

WYNNDEL BOX & Lumber Co. Ltd.

Fruit Crates, Boxes and Lumber

Wynndel, B. C.

MASONITE

PRESDWOOD, FLOORING, WALLBOARD, INSULATION BOARD and TILE BOARD are PERMANENT for NEW HOMES and IMPROVEMENTS

W. H. FOSTER

Dealer and Installer

810 VICTORIA ST.

NELSON, B. C.

THE COMMERCIAL FISHING INDUSTRY OF BRITISH COLUMBIA

Represents a capital investment of over $22,000,000.

Finds direct employment for over 18,000 British Columbia Workers.

The value of the output in 1937 was over $16,225,000.

This value has reached $27,000,000 in a single year.

YOU CAN HELP BRITISH COLUMBIA PROSPER BY YOUR INCREASED PURCHASES OF BRITISH COLUMBIA FISH

Provincial Department of Fisheries

VICTORIA, B. C.

GEORGE J. ALEXANDER, Assistant Commissioner. HON. GEORGE S. PEARSON, Commissioner of Fisheries.

A Personal Message

to You FROM Dr. Cowen's PEERLESS DENTISTS

Tremendous REDUCTIONS

DURING SEPTEMBER BARGAIN DAYS

SAVE 25% to 50%

If I offered you 25 to 50% of all the money taken in by the Peerless Dentists would you accept it? Yet this is precisely what I am doing when I offer you 25 to 50% REDUCTION on the price of all branches of PAINLESS DENTISTRY performed in the Spokane offices of the Peerless Dentists.

Special Service for Canadian Patients and $6.50 Allowance

$6.50 allowed to all Canadian patients on bridge or plate work contracts to help defray expenses. Arrangements can be made to have your work completed. A SMALL DEPOSIT WILL RESERVE THE RIGHT FOR YOU TO OBTAIN THESE SPECIAL BARGAIN DAYS REDUCTIONS.

In the Meantime Send in Your Request for

DENTAL PRICE QUOTATION

To DR. COWEN, PEERLESS DENTISTS.
Kindly quote me on the following Dental Work:

QUANTITY		$
	FILLINGS	
	CROWNS	
	INLAYS	
	BRIDGEWORK — REMOVEABLE ( ) NO. OF TEETH ( )	
	PLATEWORK — LOWER ( ) UPPER ( ) SET ( )	
	X-RAY	
	EXTRACTION	
	DENTAL PLATE REPAIR — BROKEN ( ) MISSING TEETH ( )	

NAME
ADDRESS
CITY
Fill in this Blank, mail it to me, and I will gladly quote on your work.

It can truthfully be said that any honest person can obtain a complete and IMMEDIATE dental service in Dr. Cowen's office, regardless of how little they can afford to pay.

OPEN EVENINGS UNTIL 9 P.M.

Dr. Cowen
PEERLESS DENTISTS
JAMIESON BLDG.
CORNER WALL AND RIVERSIDE AVENUE
SPOKANE, Washington

Czech Tennis Star Quits; Is Sudeten German

MERANO, Italy, Sept. 18 (AP)—The Sudeten German-Czechoslovak differences spread today to the international tennis courts.

Roderick Menzel, Czechoslovak Davis cup star, quit the Czech team playing in the Mussolini Tennis trophy tournament saying that as a Sudeten German he no longer considered himself a Czechoslovak citizen.

Menzel was about to play for Czechoslovakia against France in semi-finals.

BRITISH SOCCER RESULTS

LONDON, Sept. 18 (CP Cable)—Results of old country soccer games played Saturday follow:

ENGLISH LEAGUE

Div. 1

Aston Villa 5, Brentford 0
Bolton Wanderers 3, Liverpool 1
Charlton Athletic 1, Leicester City 0
Chelsea 2, Birmingham 2
Everton 5, Portsmouth 1
Grimsby Town 1, Derby County 1
Huddersfield Town 0, Leeds United 1
Preston North End 3, Middlesbrough 1
Stoke City 1, Manchester United 1
Sunderland 1, Blackpool 2
Wolverhampton Wanderers 0, Arsenal 1

Div. II

Bradford 0, Blackburn Rovers 4
Burnley 0, West Bromwich Albion 3
Chesterfield 3, Sheffield Wednesday 1
Manchester City 1, Millwall 6
Plymouth Argyle 4, Luton Town 1
Sheffield United 4, Norwich City 0
Southampton 2, Notts Forest 2
Swansea 1, Fulham 1
Tottenham Hotspurs 1, Newcastle United 0
Tranmere Rovers 3, Bury 0
West Ham United 4, Coventry City 1
Brechin City 3, Alloa 3
Dundee United 3, Dundee 0
Dunfermline 1, East Fife 1
East Stirling 2, Cowdenbeath 2
Edinburgh City 2, Dumbarton 2
Forfar Athletic 2, Airdrieonians 3
Leith Athletic 5, Montrose 2
Morton 2, St. Bernards 2
Stenhousemuir 2, King's Park 0.

Div. III

Southern Section

Aldershot 1, Clapton Orient 0
Bristol City 1, Torquay United 3
Cardiff City 0, Reading 1
Crystal Palace 1, Swindon Town 1
Exeter City 2, Bristol Rovers 1
Mansfield Town 0, Walsall 0
Northampton Town 2, Ipswich Town 0
Notts County 2, Newport County 0
Queen's Park Rangers 2, Bournemouth 0
Southend United 1, Brighton and Hove Albion 1
Watford 2, Port Vale 0

Northern Section

Accrington Stanley 2, Chester 3
Barnsley 4, Barrow 0
Carlisle 1, Crew Alexandra 0
Darlington 0, Southport 2
Gateshead 7, Rotherham United 1
Hartlepools United 1, Doncaster Rovers 3
Lincoln City 0, Hull City 3
Oldham Athletic 1, New Brighton 0
Stockport County 2, Bradford City 0
Wrexham 1, Rochdale 0
York City 3, Halifax Town 0

SCOTTISH LEAGUE

Div. I

Aberdeen 3, St. Johnstone 0
Albion Rovers 0, Hibernians 1
Clyde 1, Celtic 4
Hamilton Academicals 2, Ayr United 0
Hearts 4, Motherwell 0
Kilmarnock 1, Arbroath 1
Queen of South 2, Falkirk 0
Queen's Park 1, Partick Thistle 1
Raith Rovers 1, St. Mirren 3
Rangers 5, Third Lanark 1.

Irish League

BELFAST, Sept. 18 (CP Cable)—Irish Football League games played Saturday resulted as follows:

Derry City 4, Coleraine 1
Ballymena United 7, Larne 3
Cliftonville 3, Distillery 2
Glenavon 2, Ards 4
Belfast Celtic 4, Glentoran 3
Bangor 3, Portadown 2.
Newry Town 2, Portadown 2

12 INCH DRY FIR
SLABWOOD
(Not Millends)
$4.50 Per Load
Williams Transfer
PHONE 106

BRONKS DEFEAT EDMONTON, 16-3

CALGARY, Sept. 18 (CP)—First half parade of touchdowns, with a brilliant last half defensive performance, brought the Calgary Bronks under Carl Cronin victory over the Edmonton Eskimos 16-3, in the first Western Canada Football Conference game here this season, Saturday.

Paul Rowe, Johnny Mike Sullivan and "Buzz" Buzzard were the touchdown "kings" of the day.

Tributes Fly as Lacrosse Trophy Presented Leafs

"It took a good team to beat Trail and we had to be a good club to beat them"—"Jock" Walmsley, Nelson coach.

"The best team won"—Alex Stephenson, Trail coach.

The Jeffs-Blackwood trophy, emblematic of Kootenay lacrosse supremacy, came back to Nelson Saturday night. It was presented by Dr. D. W. McKay, who described Al Jeffs and "Dud" Blackwood, the donors, as among the best in Canada in their day, to "Jock" Walmsley, coach of the Nelson Maple Leafs after the Nelson team had defeated Trail Smoke Eaters in the deciding game of the Kootenay boxla playoff.

Dr. McKay was introduced by Mayor N. C. Stibbs, and proceeded to the presentation while 2600 fans waited.

"Jock", still short-breathed after the speedy game, declared the Leafs were "a great bunch of fellows," a sentiment echoed by Alex Stephenson, Smoke Eaters' mentor.

Archie Millar, Trail president, asserted "the team that won outplayed us"; Coach Stephenson declared that if the Maple Leafs played as hard at the coast they would be "hard to beat"; Lyle Jestley, vice-president of the Kootenay league, averred "we will all be proud of the Nelson team"; and Clifford McKinnon, Nelson president, paid tribute to the Rossland Miners. Without them, "Cliff" said, the Kootenay league would have collapsed this year, for they had carried on under great difficulties, and had lived up to Rossland's historic sports heritage.

Bisons in Final

BUFALO, N.Y., Sept. 18 (AP)—Buffalo Bisons, who wound up in fourth place in the regular season pennant race, clinched a final-round berth in the International Baseball league playoffs today by whipping Syracuse Chiefs 5-3 for the fourth straight victory of their semi-final series.

The Chiefs finished in second place in the regular season.

The Bisons now face the winner of the semi-final series between Newark's pennant-winning Bears and the third-place Rochester Red Wings, in the final playoff.

NELSON LACROSSE CONSCIOUS AS SEND TWO TEAMS INTO PROVINCIAL FINALS; JUNIORS PLAY IN NELSON!

Lacrosse was the favorite topic in Nelson Sunday as fans speculated on the chances of Maple Leafs against New Westminster Adanacs and what would be the outcome of the provincial junior series when the Nelson squad meets the winner of the coast junior section. Nelson advanced to the provincial finals in both divisions by virtue of the Leafs' 14-8 victory over Trail Smoke Eaters and the juniors' 18-12 defeat of Armstrong, Okanagan junior champs, Saturday night.

Interest was particularly rampant in the junior game. Downtown business phones rang continuously as enquiries poured in about the game, the second of a best-of-three series for the interior title and the right to advance to the provincial final, Nelson took the first 16-9.

UPSET OKANAGAN HOPES

The Nelson juniors, bolstered by Stan Wilson and Bob Kendall of Trail, sprang somewhat of an upset when they took the highly rated Okanagan winners two straight. The Armstrong team also had the right of taking any six players they wished from their league, however it is not known whether they did.

MAY PLAY EXHIBITION

Earlier the Nelson youngsters had planned to play an exhibition match with Vernon seniors or a picked junior team at Vernon on completion of their series at Armstrong. In a long distance telephone conversation with Jack Reid, junior club manager, early Sunday night, Alex Ringrose, who travelled with the club as manager, said he was having some difficulty in securing the necessary permission to play this game. If permission is not granted they will start their homeward trek by special bus early this morning, arriving this evening.

MEET VANOUVER

The lake city juniors now play the winners of coast junior league. Venue and dates of this series have not yet been definitely settled but will likely be in Nelson if the necessary arrangements can be made. The winner of this series will represent British Columbia in the Dominion finals at Vancouver early in October.

First organized in Nelson three seasons ago, the first intercity game here was played before one paid customer, it is said. In this playoff series Smoke Eaters and Maple Leafs have played before record-breaking houses. Boxla is perhaps newer in the Okanagan but nevertheless is drawing equal box-office support. An interesting feature in Kootenay lacrosse, is the way that coaches have brought along home-town material, both Nelson and Trail having a good number of home-towners on their rosters. Maple Leafs probably take the lead in throwing the local boys into the fray this season. Quite a portion of the Maple Leaf club is still of junior age.

GIVEN FAIR CHANCE

Looking at the junior picture in a general way, many who have witnessed the junior games on the coast give the Nelson lads an even chance to advance to the Dominion finals.

One irksome feature in the junior and lower divisions of lacrosse here, and one which has given the junior officials no little worry is that of box-office backing. Admittedly the youngsters are capable of distfing up a fine brand of lacrosse, witnessed by the showing their club mates have made in their appearances on the senior roster. In discussing the problem of selecting a setting for the British Columbia final, junior officials in Nelson felt confident that boxla fans here would support the series to the limit, in spite of the fact that turnouts have been disappointing for city league games.

Some idea of the calibre of lacrosse these junior finalists dish up was given by Bert Bryant, Maple Leaf defenceman, some time ago. Bert played on the British Columbia junior championship team last year and said in an exhibition set-up they played Salmonbellies, 1937 Dominion senior titlists, to an 18-all tie. This year the juniors from the coast are not rated as being as strong as the club Bert played on, however.

Rugby League

LONDON, Sept. 18 (CP Cable)—Results of English Rugby League matches played Saturday follow:

Barrow 28, St. Helens 2
Bramley 37, Leigh 11
Broughton Rangers 35, Featherstone 6
Castleford 9, Hull 4
Dewsbury 11, Batley 12
Halifax 27, Warrington 11
Hull Kingston Rovers 7, Huddersfield 9
Hunslet 10, Salford 2
Keighly 10, Wakefield Trinity 10
Liverpool Stanley 8, York 3
St. Helens Recs 9, Oldham 4
Swinton 6, Leeds 12
Widnes 27, Bradford Northern 6
Wigan 18, Rochdale Hornets 8.

BIG LEAGUE BALL SCORES

AMERICAN LEAGUE

First game:

New York	3	7	1
St. Louis	4	8	0

Ruffing and Dickey; Newsom and Sullivan.

Second game:

New York	7	9	2
St. Louis	8	10	0

Murphy, Sundra and Dickey, Glenn; Hildebrand, Cox, Cole, Walkup and Heath, Harshany.

Washington	1	10	2
Detroit	8	14	0

Chase, Deshong, Hogsett and Giuliani, Livingston; Bridges and York.

First game:

Philadelphia	3	10	4
Cleveland	7	9	0

Nelson, Buxton and Wagner; Hudlin and Pytlak.

Second game:

Philadelphia	14	14	0
Cleveland	3	9	2

(Seven innings).

Thomas and Wagner; Feller, Milnar, Suche, Smith and Pytlak.

(Called end of seventh, darkness).

Boston-Chicago, postponed, rain.

First game:

Chicago	1	7	0
Brooklyn	4	8	0

Root, Dean, Carleton and Hartnett; Tamulis and Campbell.

Second game:

Chicago	3	7	2
Brooklyn	3	8	0

(Five innings—tie).

French and O'Dea; Frankhouse, Rogers, Hamlin and Hayworth.

Called end of fifth, darkness—doubleheader tomorrow.

St. Louis-New York, postponed, rain.

Cincinnati-Boston, postponed, rain.

First game:

Pittsburgh	1	9	1
Philadelphia	0	4	1

Bauers and Todd, Berres; Hollingsworth and Davis.

Second game:

Pittsburgh	1	7	0
Philadelphia	1	4	1

Brandt and Todd; Johnson and Atwood.

Called end of fifth, darkness, doubleheader, tomorrow.

Nelson Cricketers Win 109-105 Here From Trail-Rossland Team

Concluding Match of Season Full of Excitement

Last cricket game of the season at the Recreation grounds Sunday proved to be one of the most exciting seen at Nelson for some time, the home club, having as its opponents a combined eleven of Rossland and Trail, with the visitors being outscored 109-105.

The visitors went to bat first, but opened disastrously, Fitzer being caught by Bowkett off Parker in the first over. Further wickets fell cheaply and the score stood at one time 34 runs for five wickets. However, upon Johnston and Bain becoming associated, a different complexion was put on the game and 40 runs were added before Johnston got his leg in front of a straight ball from Corbyn. Bain followed in the next over, being caught by Parker off Tye's bowling. Later batsmen gave considerable trouble to the Nelson bowlers, Duncan being the chief scorer with 16 not out, before the side was dismissed for a total of 104.

SECOND BALL DOES IT

In the opening of the Nelson inning, Malloy was caught and bowled off the second ball sent down by Johnston, and Fitzer bowled Bowkett with the score 23 for two wickets. Tye and Corbyn treated the spectators to some nice batting before the former had his stumps removed by Read. A merry partnership was then formed with Corbyn and Hooker, the former making some nice strokes to leg, while Hooker proved an adept at stealing singles. Corbyn'h useful innings was brought to a close in the slips by Collison off Johnston.

The score gradually mounted, and it looked as if Nelson would win by wickets to spare, but keen fielding and bowling by the visitors showed the score tied with the last of Nelson's batsmen in. The dramatic end of the game came when Bob Main shied a ball to Marshall. It looked like an easy catch, but the ball was dropped and the run counted. Barson hit the next ball for four, and later was caught, thus ending a very exciting game by a winning margin of four runs.

The scores were as follows:

TRAIL—

Fitzer, c Bowkett, b Parker	0
L. Read, c S. Dawson, b Parker	1
C. Collison, b Main	13
S. Whitehead, c Corbyn, b Parker	10
R. Johnston, b Corbyn	34
E. Bouchier, b Parker	2
J. Bain, c Parker, b Tye	13
W. Duncan, not out	16
M. Kearns, c Hooker, b Tye	5
W. Read, b Bowkett	4
J. Marshall, b Bowkett	4
Extras	3
Total	105

Nelson bowling analysis:

	O	M	R	W
R. Main	6	2	8	1
H. Parker	8	0	44	4
S. Dawson	4	0	8	0
J. Corbyn	5	0	17	1
D. Tye	3	0	13	2
E. Bowkett	3	0	12	2

NELSON—

R. Malloy, c and b Johnston	0
E. Bowkett, b Fitzer	14
D. Tye, b Read	17
J. Corbyn, c Collison, b Johnston	22
J. W. Hooker, c Johnston, b Collison	17
F. H. Smith, c W. Read, b Johnston	2
G. Brabazon, c Fitzer, b Johnston	11
H. Parker, c Collison, b Bain	6
S. Dawson, b Johnston	11
C. D. Pearson, c Fitzer, b Johnston	4
R. Main, not out	1
Extras	4
Total	109

Trail bowling analysis:

	O	M	R	W
R. Johnston	9	1	30	6
C. Collison	8	0	35	1
Fitzer	4	0	17	1
J. Bain	4	1	12	1
L. Read	3	0	11	1

Scorer: W. Newcombe.

Wrigley's Gum adds zest to work and play because it refreshes and peps you up—*a guardian of personality and good health.* Keep it handy in pocket or purse, and in the home for the children. Enjoy it daily—*millions do.*

CS-42

Hudson's Bay Company
INCORPORATED 2ND MAY 1670.

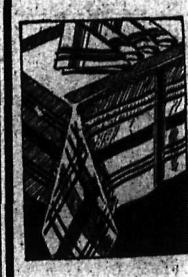

LUNCHEON and SUPPER CLOTH SPECIAL 59c

60 only rich rayon and cotton cloths in smart plaid effects of green, rose, blue or gold. 52x52". Reg. value 79c. Monday Special.

—Second Floor H.B.C.

ENGLISH "DUCHESS" SHEETS

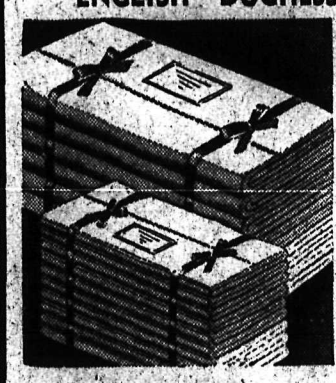

Finest quality English cambric sheets. Guaranteed for 3 years. A beautiful cellophane wrapping makes this a nice gift. Size 80x100. Pair $4.95

Two Boxla Final Series Open at Trail on Monday

TRAIL, B. C., Sept. 18—Rossland Terriers come down from their mountain town Monday to take on Gulch Bulldogs in the opener of the best-of-three inter-city boxla title series. Terriers in their first year of league boxla, climbed into the finals after lagging throughout the season.

Opener of the Trail midget boxla league finals gets under way at Trail rink Monday night when Milligan Hill and Gulch squads clash. Play narrowed to the finals last week with the demise of Trail Tigers at the hands of the hillmen.

MEDICINE HAT BOXLA CHAMPS

MEDICINE HAT, Alta., Sept. 18 (CP)—The Stanley Cup, emblematic of the Alberta lacrosse championship, was held by Medicine Hat Seniors tonight.

In the second of a two-game total goal series, the Seniors lost to the Calgary Pontiacs 11-10 here Saturday but won the round 25-17. The local squad beat the Pontiacs 15-6 Friday night.

Rugby Union

LONDON, Sept. 18 (CP Cable)—English Rugby union games played Saturday resulted as follows:

Bath 1, Bedford 0.
Cardiff 14, Bristol 0.
Gloucester 17, Moseley 3.
Headinggey 3, Waterloo 11.
Leicester 10, Plymouth Albion 6.
London Scottish 24, Old Leysians 0.
Northampton 11, Richmond 3.
Sale 16, Bradford 8.
Saracens 8, Wasps 0.
Portsmouth Services 17, London Irish 3.
Weston-Super-Mare 8, Coventry 3.
Cross Keys 18, Old Paulines 5.
Llanelly 11, Abertillery 4.
Neath 15, Guy's Hospital 8.
Newport 3, Penarth 5.
Swansea 4, Aberavon 6.
Glasgow High School 11, West of Scotland 5.
Hillhead High School 17, Glasgow Academicals 3.
Bridgend 11, Maesteg 3.

20 TO 1 SHOT MAKES RECORD

NEW YORK, Sept. 18 (AP)—Porter's Mite, a 20 to 1 shot owned by W. E. Boeing, hung up a new world's record for six and a half furlongs on a straightaway course in defeating 13 other two-year-olds Saturday in the Champagne Stakes, Belmont park's prep for the October 1 renewal of the $100,000 Futurity.

The son of The Porter, a consistent performer on the west coast last spring, clipped four-fifths of a second off the old mark made by Hal Price Headlex's Menow last year as he stepped down the Widener chute in 1:14 2-5 to win $4650. Alfred G. Vanderbilt's Impound trailed by a length and a half and beat Mrs. Ethel V. Mars' No Competition a head for runner-up honors.

Results

Saturday

NATIONAL
Pittsburgh 2, Boston 1.
Chicago 4, 4, New York 0, 2

AMERICAN
Detroit 7, New York 3.
Cleveland 5, Boston 4.
Chicago 8, 7, Philadelphia 4, 4.
Washington 10, 11, St. Louis 9, 1.

INTERNATIONAL
Syracuse 5, Buffalo 6.
Newark 5, Rochester 1.
(Playoff games).

AMERICAN ASSN.
Kansas City 3, Indianapolis 1.
Kansas City 6, Indianapolis 3.

Sunday

PACIFIC COAST LEAGUE
Oakland 9, 5, Los Angeles 7, 0.
Sacramento 0, 1, San Francisco 7, 0.
Hollywood 0, 17, Portland 3, 9.
San Diego 8, 5, Seattle, 9, 9.

BETTER PLUMBING SERVICE
—PHONE 181—
B. C. PLUMBING and HEATING Co.

½ lb tin NOW REDUCED to 80¢

● Here's real news for both *fine cut and pipe tobacco* smokers of Old Chum! The ½ lb. tin *is now reduced* in price to 80c!! This means that Old Chum—lifelong friend of men who know and love good tobacco—is more than ever a great value.

And there is more tobacco in each package at no extra cost.

OLD CHUM
The Tobacco of Quality

Trail Gun Club Meet Is International

Five fair shotgun sharps from across the line made an outstanding impression on the clay pigeons. From left to right these exponents of combined pulchritude and shotgun artistry are Mrs. Libby and Mrs. Leslie, Spokane; and Mrs. R. Cox, Miss G. Mattson, and Miss E. Mattson, Colville.

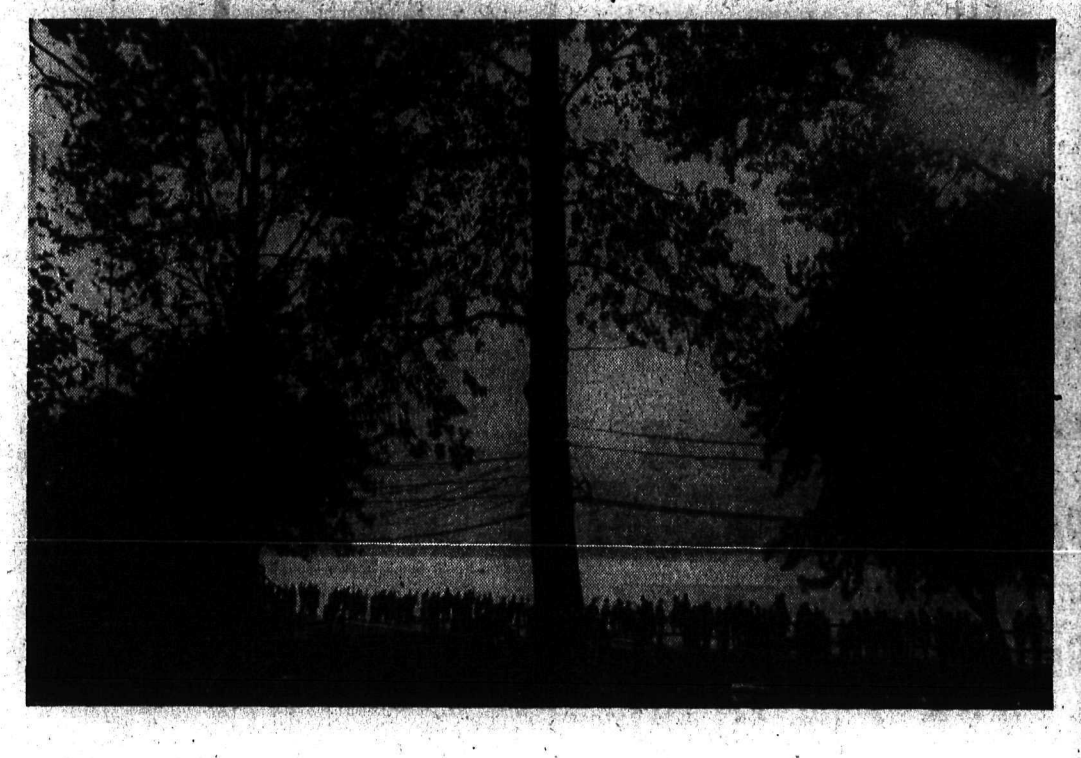

A study of Lakeside park, with the esplanade in the distance lined with spectators of the Rowing club regatta. All the rowing races started from the park, and ended at the Launch club float.

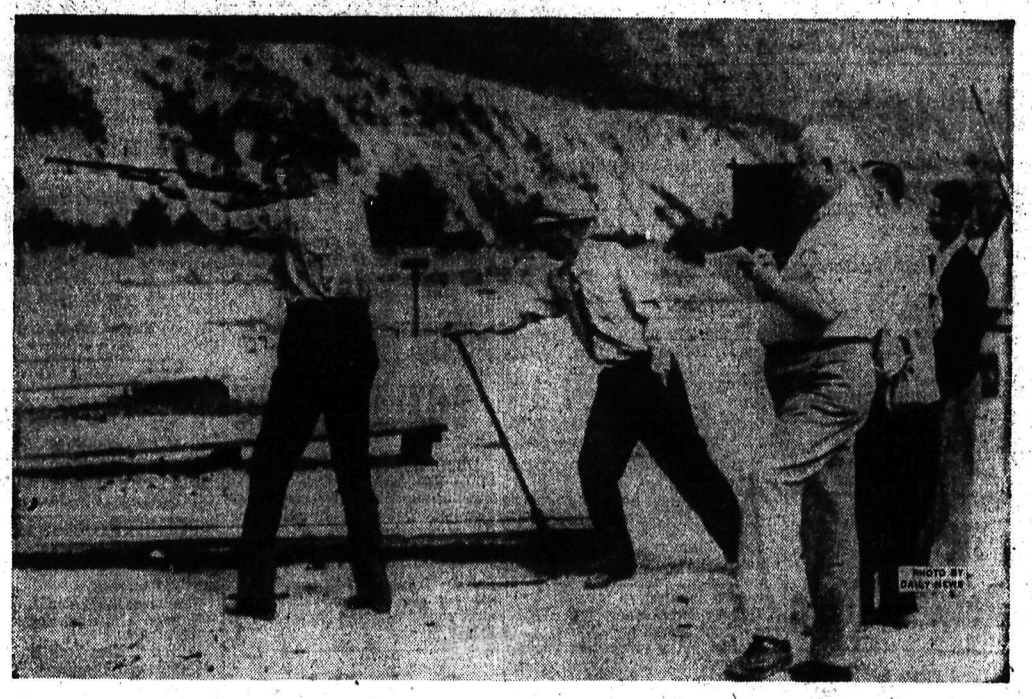

Archie MacDonald, president of the Trail Gun club, and a member of the Tadanac police force, came off duty just in time to enter the "quail" shoot and win the event. Roy Stevens, Rossland is setting the trap for another clay bird after releasing the one that Mr. MacDonald has just fired at. Charles Dodimead, field captain, is keeping the score. Behind him is Dr. W. R. Williamson, and at extreme right, H. Cox of Colville.

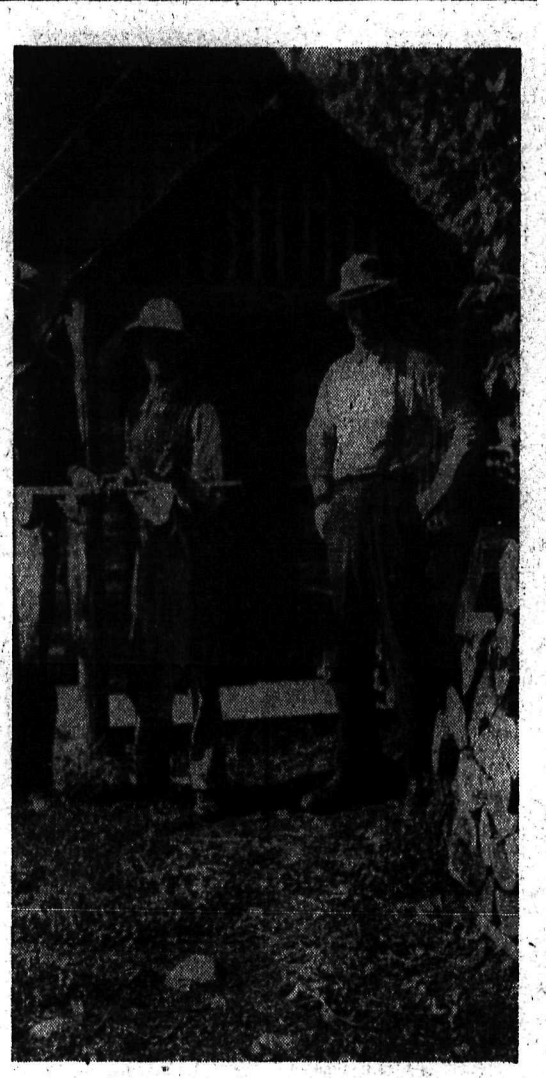

A "before breakfast" catch off Allsebrook's camp, off Kaslo. Note the three fish hanging from the gaffs. Left to right, Ian McKenzie of Trail, A. P. Allsebrook, and Stewart McKenzie of Trail.

Another study of Lakeside park, this time of the beach, seen through a gap in the cottonwoods. Both these park studies were by William Brown.

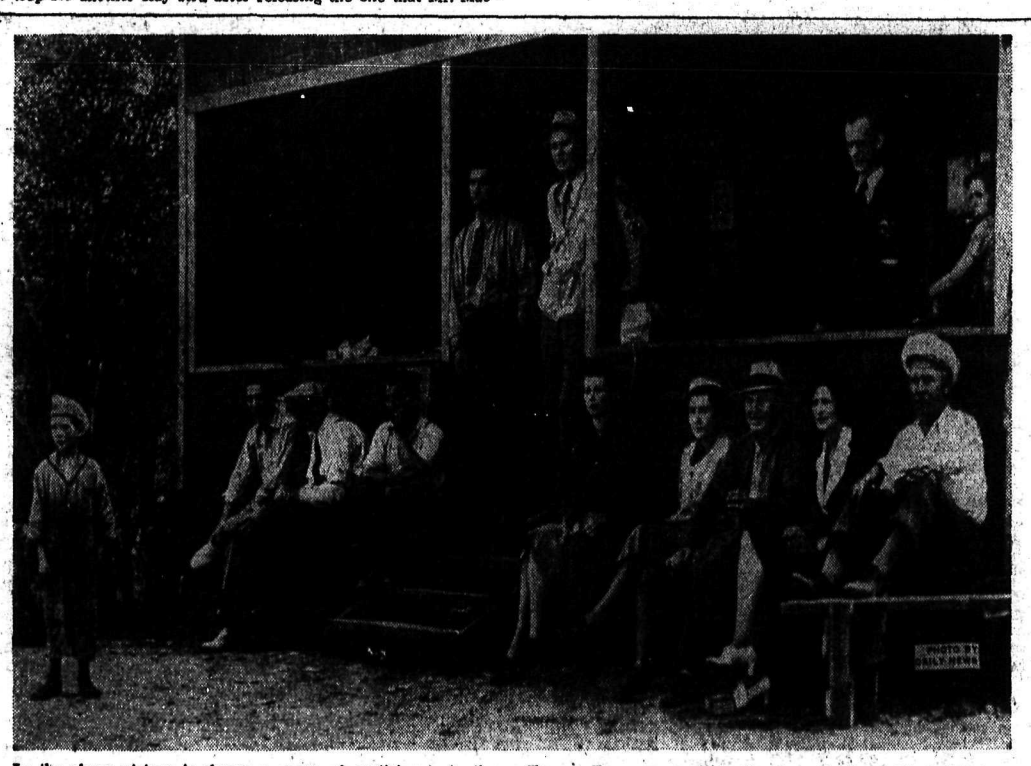

In the above picture is shown a group of participants in the Trail Gun club trap and skeet shoot held recently keenly watching the prowess of others on the field. Standing in the centre are Pete Shields, left, and W. B. Hunter, right, Trail. To the right of them is Tommy Evans, ammunition dispenser. To the right of the steps, are Mrs. W. Leonard, Mrs. Libby, Mr. and Mrs. Leslie, Spokane, and R. Cox, Colville. Seated to the left of the steps is Steve Butorac, Trail.

Stone bridge in park at Victoria, a group of Nelson visitors on the bridge. This snapshot was taken by Mrs. A. Dolphin of Nelson.

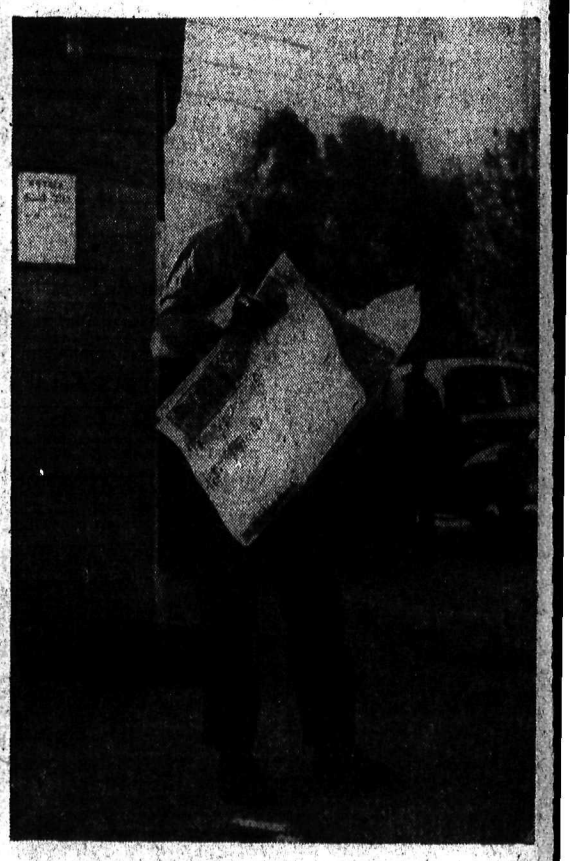

After an all-night repair job on the Nelson ferry, Bob StDenis,

GEORGINA

FOR THE LADY WHO WANTS A

GOOD SHOE

When a woman buys GOOD shoes, she looks for something more than novelty and color. First and foremost, she expects PERFECT fit, as we know from daily experience. Next, she wants styles such as she sees in the good magazines. Last, and by no means least, she looks for comfort and WILL NOT REPEAT on uncomfortable shoes.

R. Andrew

& COMPANY

Leaders in Footfashion

Respiration . . .

Part Oxygen Plays In the Human Body Related by Doctor

By LOGAN CLENDENING, M. D.

Oxygen is the great energizer of the world. We live in a sea of air and we use it every second. Perhaps the most astonishing adaption of nature is that we exchange chemicals in the air with the plants. The plants can't get along without carbon dioxide, which is pure waste to us, while we can't get along without oxygen, which is pure waste to the plants.

Respiration as a function of the body is not so simple as it appears. It requires the co-ordinated participation of muscles, lungs, blood, the central nervous system and tissue fluids.

Air goes into the lungs and there comes in contact with the blood cells in the capillaries. Or almost in contact, being separated only by the thin wall of the lung alveolous. The pressure of oxygen inside the alveolous is 100 mm. while that of the venous blood is 40 mm. so the oxygen enters into loose combination with the hemoglobin of the blood. This constitutes external respiration. Then an even more wonderful mechanism occurs when the blood is carried out to the tissues. The value of the hemoglobin or iron pigment of the blood, from a physiological standard, is that its affinity for oxygen is so nicely balanced that in the lungs it becomes 95 per cent saturated, and in the tissues and capillaries can give up as much oxygen as is needed.

AUTOMATIC PROCESS

Here, again, this process goes on automatically. We breathe just as much as we have to—slowly when sitting still, more rapidly when moving around, with painful frequency when we run a race.

These adjustments are carried out by a very delicate mechanism in the base of the brain called the respiratory centre. This centre was supposed formerly to occupy a very small amount of space, but studies in our own day indicate it is more diffuse and multiple. At any rate, it is very sensitive to the prescence of oxygen and carbon dioxide in the blood. If the oxygen content falls, the centre is stimulated to activity, so that the breathing is accentuated and more oxygen is taken in. If the oxygen in the blood is high, on the contrary, the centre feels no necessity for rapid breathing and respiration falls to a low level.

Thus we have a paradoxical situation so that if an anesthetist wants to restore a patient to better breathing, he gives carbon dioxide which is a kind of body poison. When enough of this accumulates, the respiratory centre is stimulated and the lungs themselves wash all the extra carbon dioxide out and take the oxygen in.

PILES

Relief from itching and burning comes quickly with use of this superior medical treatment. Persistent use brings lasting relief. 50 years of success. Has no real rival.

DR. CHASE'S OINTMENT

Save Time and Labor

General Electric Washers

$79.50 and up

Nelson Electric Co.

Have You Any Used CHAIRS or TABLES ?

Why Not Turn Them Into Cash

A WANT AD

Will Find a Purchaser

Two (2) lines 6 times 80c net
Two (2) lines once 20c net

Nelson Daily News

PHONE 144

Aged Soho Fruit-Seller Laughs as He Thinks "Where Old Ben Is Now"

LONDON, Sept. 18 (CP)—A grey-haired old fruit-seller in Soho, who once told Mussolini to be quiet, laughs when he thinks "where old Ben is now." He recalls also a showman who once told the Italian waiter his play "Napoleon" was lousy and still thinks he was right.

Old Jack Smith, fruit salesman and radio star, is 80 but he can still remember the night he sat in a cafe and told a friend one Englishman is worth 10 Italians. A young Italian, 22, powerfully built and stumpy, dashed to his table with clenched fists, shouting in broken English for a retraction.

Jack recalls he slapped Mussolini on the back and said: "Oh, chuck it, Ben, you and your politics make me sick."

"In those days," he says, Mussolini "was just a cocky little Italian waiter who was always throwing out his chest and tub-thumping—like the street-corner politicians do in Hyde Park."

Mussolini, says Jack, "worked at nights in a big restaurant where King Edward VII used to go sometimes.

"One night he actually served the king who was a friend of mine, and the next day Mussolini came around to the place where we used to go and started telling us about it."

Mussolini wrote a play called "Napoleon." While he was still a waiter he showed it one night to Bannister Howard, noted showman. "It was absolute rubbish," Howard still holds. "I told Mussolini it would never run and I proved it was right.

"When it was at last put on it ran only a week."

NELSON Social . .

By MRS. M. J. VIGNEUX

• In compliment to Mrs. Monty Morley, a recent bride, Mrs. George Fleury, 1203 Front street, entertained Saturday afternoon at her home at a delightfully appointed tea when she was assisted by Mrs. G. P. Simpson and Mrs. F. A. Jewett who presided at the tea table centered with sweet peas and roses. Others assisting Mrs. Fleury were Mrs. James Fraser, Mrs. L. I. Walton, Mrs. D. G. Bell, Miss Agnes Jerome, Miss Norma Irving, of Ymir and Miss Eleanor Simpson. Other invited guests included Mrs. Walter C. Kettlewell, Mrs. Harry N. MacLean, Mrs. B. B. Stallwood, Mrs. G. A. C. Walley, Mrs. K. Birkbeck, Mrs. George Wallach, Miss Connie Smith, Miss Allison Younger, Miss Nancy Dunn, Miss O. Olson, Miss Alma Smiley, Miss Edith Larson, Miss Louise Denoreaz, Mrs. Mona Meagher, Miss C. A. Coates, Miss Enid Etter, Miss Eileen McKenzie, Miss Gertrude Hudson, Miss Elizabeth Carrie, Miss Pat Campbell, Miss Ethel Ross, Miss Ruth McAlpine, Miss Helen Douglas, Miss Barbara Lang, Miss Greta Curwen, Miss Edna Chapman, Miss Winnifred Borthwick, Miss Georgie McKeown, Miss Blanche Beatty, Miss Mildred Irvine, Miss Hazel Eldridge, Miss Dorothea Coles, Miss Edna Watts and Miss Ruth Hoskins.

• T. D. Birrell and his brother, D. M. Birrell, of Sheep Creek mine, were week-end visitors in the city.

• Mr. and Mrs. O. Johnson of Kootenay Belle mine visited Nelson Saturday.

• Mr. and Mrs. Sid Simcock were in the city from Rossland Saturday.

• Rev. Dr. R. J. McKenna, D. D., Ph. D., postgraduate of Angelico college, Rome, arrived in Nelson Friday. He will join the staff of the Prospector. He was accompanied here from Spokane by His Excellency, Most Rev. Martin M. Johnson, bishop of Nelson, who motored there to meet him.

• Miss Catherine McPherson, daughter of Mr. and Mrs. D. McPherson of Grand Forks, has arrived in town to begin a business course.

• Shoppers in town Saturday included Mr. and Mrs. J. C. Gilker of Bonnington.

• Miss Agnes Gibson, who teaches at Winlaw, spent the week-end with her mother, Mrs. Gretchen Gibson here.

• Miss Lillian O'Tool of Lumby has arrived in Nelson and taken up studies at St. Joseph's academy.

• Mr. and Mrs. M. J. Varseveld, Kootenay street, are spending a few days at Spokane.

• Glyndon Shaw, who spent a month with his brother, Dr. R. C. Shaw, here, has returned to LaFayette, Ind.

• Mr. and Mrs. J. B. Watson of Relief-Arlington mine visited town Saturday.

• Mr. and Mrs. George Schupe, Fairview, had as their week-end guests their son-in-law and daughter, Mr. and Mrs. A. M. Armston of Christina Lake.

• Eugene H. Stubbs, who spent three months in Nelson at the home of his father and sister, W. M. Stubbs, and Mrs. H. H. Pitts, has returned to Black Diamond, Alta.

• Miss Jean Ballard of Robson is taking a business course in Nelson.

• Miss Phyllis Haylock, who was a guest of her parents, Mr. and Mrs. Haylock, Stanley street, for two weeks, has returned to her home at Calgary.

• R. B. Lamb, superintendent of Ymir Yankee Girl mine, visited town at the week-end.

• H. Lyle Jestley of Trail was a Saturday visitor in Nelson.

• Mr. and Mrs. Gordon Bennett of Calgary are visiting Nelson and district for a few days.

• John Mark of New Denver visited town Saturday.

• Most Rev. Martin M. Johnson, bishop of Nelson, visited Rossland and Trail the latter part of the week.

• Mrs. David J. Fulkco of Nakusp was a visitor at the home of Mr. and Mrs. E. W. Somers, 702 Baker street, over the week-end.

• Mr. and Mrs. J. Potosky of South Slocan visited town Saturday.

• M. C. Donaldson was in the city from Salmo Saturday.

• Mrs. Lewis Johnstone of the Emerald mine spent the week-end in Nelson and visited her daughter, Jacqueline, who is a residential pupil at St. Joseph's academy.

• A. T. Dolphin, Ward street, is on a hunting trip in the New Denver district.

• H. Hayes of Crescent Bay spent Saturday in the city.

• Mr. and Mrs. D. Dodding, Latimer street, spent the week-end at Kootenay Cottages, Gray Creek.

• Miss Marian Willis of Trail is a guest of her grandfather, William Rutherford.

• Mr. and Mrs. Claude Paintin, late of Creston, who were guests at the Mansfield home on Carbonate street, left yesterday for the coast.

• J. Bodin of Salmo spent Saturday in town.

• Miss Jean Terhune is here from Rossland to take a business course.

• Roy Skillicorn of Kaslo visited town Saturday.

• Walter Tattrie of the Relief-Arlington mine at Erie spent Saturday in the city.

• Wilfred Laurier Beauchamp of Vancouver, who was a guest of his cousin, Miss Jeannette Leriger, Carbonate street, left yesterday for the coast.

• Miss Grace Cash, who spent a few weeks at Calgary, has returned and is a guest of her brother-in-law and sister, Mr. and Mrs. W. E. Shaw, Carbonate street.

• Mrs. Vera McFetridge of Chilliwack is taking a business course in Nelson.

• Miss Eleanor Quayle of Trail has taken up residence at St. Joseph's academy.

• Gordon Hill was in town from the Relief-Arlington mine Saturday.

• Mr. and Mrs. F. J. Gill were week-end visitors in the city.

• Mr. and Mrs. Campanolo were in town from Ymir Saturday.

• Shoppers in the city Saturday included Mr. and Mrs. Robert Quin of Harrop.

• Mrs. Ruby Clayton of Los Angeles, Cal., who spent a few weeks visiting at the home of her father and sister, W. M. Stubbs and Mrs. H. H. Pitts, Cedar street, has left for her home, visiting en route at Rathdrum, Ida., with Mrs. Franklin, who also has as her guest Mrs. Clayton's daughter, Mrs. Robert Anderson of Washington, D.C.

• Miss Ruth Wilkinson, daughter of Mr. and Mrs. T. H. Wilkinson of Grand Forks, is in the city to take a business course.

• Miss Betty Kirkpatrick and Miss Mollie Kirkpatrick have taken up residence at St. Joseph's residential school.

• R. C. Bush of Salmo was a visitor in town at the week-end.

• Mrs. F. Boyd, Silica street, spent the week-end at Trail visiting relatives.

• Mrs. Samuel Bonacci of Procter visited Nelson Saturday.

• Shoppers in the city Saturday included Mrs. Somerville of South Slocan.

• Miss Margaret McDonald, who teaches at Brilliant, visited Nelson, at the week-end.

• William Hunter of New Denver was among visitors in the city Saturday.

• Victor Erickson of Sheep Creek spent Saturday in Nelson.

• Garry Firmstone, who was a guest at the home of Mr. and Mrs. Haylock, Stanley street, for two weeks, left yesterday for his home at Calgary.

• Mr. and Mrs. S. M. Manning of Relief-Arlington mine were city visitors Saturday to attend the box lacrosse game.

• Mrs. J. R. Thompson and daughter, Miss Evelyn Thompson, Kerr apartments, have returned from visiting Vancouver, Seattle, Victoria and Enderby.

• Miss Marcelle Nedelee has arrived from Yahk to take a business course in Nelson.

• Mr. and Mrs. James Cherrington of Trail were week-end visitors at the home of the latter's parents, Mr. and Mrs. Donald McLeod, Vernon street.

• Mr. and Mrs. L. H. Choquette, Latimer street, were week-end visitors at Kootenay Cottages, Gray Creek.

• W. Crooks of the Relief-Arlington mine visited town Saturday.

• Mr. and Mrs. Eric Paterson of Kaslo spent Saturday in the city.

• Mrs. F. W. Cartwright of the Kootenay Belle mine visited her parents, Mr. and Mrs. Frank Phillips, Carbonate street, at the week-end.

• Miss Frances Lincoln and Miss Ruth Allan left Friday morning for San Francisco, Cal.

• Miss Nellie Shaw of County Line, who visited in Ontario, is a guest of her brother and sister-in-law, Mr. and Mrs. W. E. Shaw, Nelson. She is accompanied by Mrs. Rea of Lindsay, Ont.

• A successful rummage and bake sale was held Saturday in a new store on Baker street, with Mrs. M. J. Vigneux as convener. Others assisting were Mrs. A. A. Perrier, cashier, Mrs. L. H. Choquette, Miss Claudia MacLean, Mrs. C. F. McDougall, Mrs. J. P. Duffy and Mrs. L. M. Varner.

WE SAVE YOU MONEY AND SERVE YOU WELL

At HILLYARD'S

Fairway Grocery

Phone 264 Vic Crawford, Mgr.

HOME COOKED MEALS

IN DOMESTIC ATMOSPHERE

Grenfell's Cafe

Social . . .

ROBSON

ROBSON, B. C. — Stuart Cook of Toronto visited Mr. and Mrs. W. T. Waldie Saturday.

Mr. and Mrs. F. E. Batt have returned from their wedding trip to Vancouver and have left to visit Mrs. G. O. Reid at Fauquier.

Merril Oborne and his mother, Mrs. C. H. Oborne of Black Diamond, Alta., have returned after a short visit to Mr. and Mrs. E. F. Oborne, here.

ROGERS' GOLDEN SYRUP

BOILED SYRUP SPONGE CAKE

1 cup flour, ½ cup Rogers' Golden Syrup, ½ cup sugar, ½ cup water, 6 eggs, 1 teaspoon vanilla.

Boil Rogers' Golden Syrup, sugar and water to thread stage (270F). Add slowly to 6 whites, beaten stiff, and beat until cold. Fold in flour, sifted with ½ teaspoon salt and a few grains of cream of tartar. Fold in the well beaten yolks. Add flavoring and bake in a very moderate oven for about 1 hour or until done.

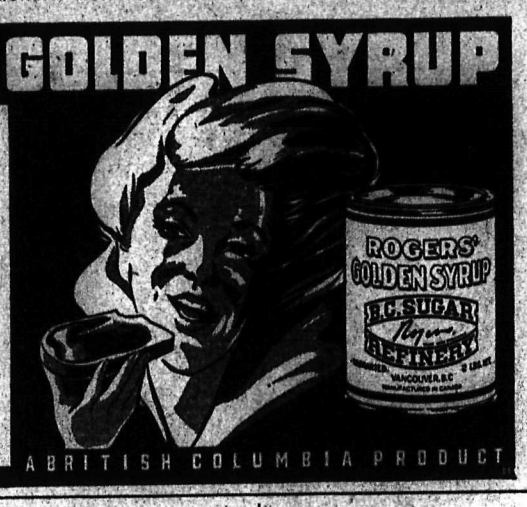

A BRITISH COLUMBIA PRODUCT

Brooches From Across the Sea For the Quints

CALLANDER, Ont., Sept. 18 (CP)—Five tiny silver shoulder brooches for five fast-growing little girls—gifts from across the sea—will be presented in a ceremony in the municipal hall of this northern Ontario village next Wednesday.

From Callander, Pertshire, ancient gateway to the Scottish highlands, will come the presents for each of the Dionne quintuplets, born 2½ miles from this little community, turned tourist centre through their fame.

The brooches were brought from the Scottish namesake of this village by William Baird of Montreal, steamship passenger manager of the Canadian Pacific Railway with the best wishes of the 1,600 residents of old Callander.

Better Schools . . .

Boys and Girls On the Farm Are Coming Into Own

By DR. GARRY C. MYERS, PH. D.

Boys and girls on the farm are slowly coming into their own. While it is true that cities, as a rule, have better schools and better cultural advantages of all sorts than rural areas have, there are exceptions.

While serving as leader of demonstration public forums for the U. S. office of education, some while ago, in Somerset, Monmouth and Warren Counties, New Jersey, I saw some of the finest teaching and general schol programs in rural places I have witnessed anywhere—and I have visited a good many thousand classrooms throughout the United States.

New Jersey can be proud of her "helping teachers", who go about inspiring the rural teachers. Carefully selected, they are highly trained women who themselves excelled as rural teachers.

In these three counties, and many other counties of New Jersey, is an effective public library service. Books are distributed to schools; and at smallest places, maybe in a fire house, grange hall, or country store, made available for rural folk.

New Jersey also had a splendid service for rural high school boys. Those choosing agriculture don't merely study it from a book. Each boy must, as a part of his regular school work, carry through some project outside of school—growing grain, fruit, vegetables; raising livestock or poultry. This project is supervised by the regular teacher of agriculture who goes to the homes of these boys, guiding them in summer, even during the school term.

TEACHERS WELL PAID

I rode in a car with one of the agriculture teachers, a keen, likeable young fellow. He said he is better paid than most other teachers, that in Jersey and in some other states teachers of agriculture are in great demand.

"One of my boys lives there," he said as we went along. "I get to know my boys, their homes and families. Makes all the difference in the world to their work at school."

Especially fine is the service, through the state agricultural colleges, of the home economics women who serve among girls and women of the farms, especially among farm mothers.

While also holding forums for a month in the area of Kalamazoo, Mich., I was able to observe some of the splendid work in education, especially health education, in the rural schools and homes, care of expectant mothers and young children, thanks to the extraordinary program being put on by the Kellegg Foundation in six rural counties of southern Michigan. And modern improvements are taking away some of the drudgery of the farm home, making it easier for mothers on the farm than it was for my mother there.

Can Compel Wife to Testify Against Mate Now U. S. Judge Rules

NEW YORK, Sept. 18 (AP)—The ancient legal tenet that a woman cannot be compelled to testify against her husband has been outmoded in the United States by the modern principle of equal rights for women, Judge Murray Hulbert of the federal court has ruled.

Judge Hulbert made the ruling Friday in denying a motion for the discharge of Mrs. Ignatz Griebl as a material witness in the federal government's intensive spy ring investigation.

Mrs. Griebl was held after her husband, Dr. Griebl, a former Nazi leader, fled to Germany. He was one of 18 persons indicted on espionage charges and was regarded by federal authorities as a key witness in their inquiry.

TRY PEANUT BUTTER FROSTING

Try peanut butter frosting for covering white or spice cakes. Add one-third of a cup of peanut butter to your regular uncooked white frosting. Blend in the peanut butter well before icing the cake. Add a few roasted peanuts as decoration.

KIMBERLEY GIRLS TO AID HOSPITAL

KIMBERLEY, B. C. — The Sunbeam Mission band, under the leadership of Mrs. J. Glanville and Mrs. W. B. Miller, held their first meeting of the season Tuesday. The slipper fund, started last fall is complete; six pair of bedroom slippers are ready to go to the Hazelwood hospital, along with two crib quilts.

Twelve yards of fine print has been donated to these junior girls and Mrs. Manson, sr., of Chapman Camp, knitted and contributed three pair of children's mitten's and two small picture aprons.

Every Girl . . .

Cleanliness and Daintiness Will Prove Attractive

By JULIET SHELBY

Some time ago, in talking of perfume, we told you of the young man who said he was first attracted to a girl because her perfume inspired him. He said when she passed him the air seemed to be filled with a "haunting melody". It was an intagible sweetness of roses, lilies carnations and all the lovely blossoms combined, and for him she was the personification of beauty, music and romance.

Naturally, the first and breathless question is . . . What perfume was that? Every little girl wants the name of that magic scent so she too will be the dream girl of the right young man. We can give you the names of some of the exquisite scents that will give you that compelling loveliness, but no one perfume alone will retain this individual charm without some of the natural daintiness, the innate gift of every well-groomed girl.

Cleanliness is the basis of all beauty. That and good health is what we start with, and it includes daily baths and all the care necessary to keep the skin, hair, nails and teeth in perfect condition. Clothes must be immaculate, and the closets should be sprayed with antiseptics and then little sachets of your favorite scent hung about or fastened to the hangers so the garments will retain the aroma.

Every lingerie case or drawer should have several of these lovely sachet pads; all stocking cases need them too, and when the hats are put away, slip one in the crown. It will not only perfume the hat but give the hair a subtle sweetness in harmony with the real perfume.

We will include the handkerchief cases and glove boxes as well as the inside of handbags and other accessories in the distribution of the sachets, and this alone will give one the best assurance of that mysterious scent we all must have for our individual romantic sweetness.

Do Your Share . . .

Social Life Is Built On Give And Take Plan

By CAROLINE CHATFIELD

Dear Miss Chatfield:

I have a problem that is too much for me and if I can't solve it soon I will lose my mind. My family has always lived in this town and we were always considered one of the first families. After I was married about five years ago my husband and I were included in everything but gradually we were dropped, until now we have no invitations to any of the parties. As far as I know we have never had anything disagreeable with anybody. We are on pleasant terms with all of our neighbors but they have parties every week and ignore us completely. It's true we haven't entertained much because I do my own work and it's pretty hard to have parties without help. Won't you please tell me what I can do to get back my place.

B. B.

ANSWER:

My dear lady, if there's one thing above another that's built on the give-and-take plan, it is social life. Those that give parties go to parties and with the rare exception of a few persons who are so attractive or so accomplished that they pay their way with their personal charms; those who don't entertain are not entertained.

Belonging to a first family doesn't make one a first choice on the guest list. Furthermore, the first family that ignores "nobless oblige" needs only one generation to slide into second place. None of which means that you are obligated to keep open house year around for your friends and neighbors but merely that you must find some way of returning the courtesies which you accept from other people or be thought unappreciative and ill-mannered and finally dropped in consequence.

Before things have got to the pass that an invitation from you is patently a bid to get back in the swim, why don't you turn in and show your neighbors that you aren't lacking in appreciation of their kindnesses. You can have a group in every week to a cup of tea and thin buttered bread without straining yourself financially, or otherwise. These gestures will say that your heart's in the right place.

We have to put up more than negative politeness in friendship and in social life if we maintain the places we inherit. The hospitality of our homes, however simple, is always the best we have to offer and when we fail to offer it to those who entertain us, they wonder why.

Hints for Housewives

By ALICE LYNN BARRY

Labor Day, a day of rest, is past, but every housewife needs a laborless day occasionally. So in today's column are simple ideas and recipes to suit your "no work today" slogan. Notice the salmon chowder pie and the grapefruit garnish that cooks right along with the chicken.

Prepare chicken for broiling. Brush with butter or cooking oil and place on broiler under gas flame. Brown on both sides. Reduce heat, sprinkle with salt and pepper. Arrange canned grapefruit segments (drained from juice) around chicken on broiler. Sprinkle segments with brown sugar and continue broiling until chicken is done and grapefruit delicately brown.

SALMON CHOWDER PIE

Salmon chowder pie requires one-quarter cup chopped onion, one-quarter cup cooking oil, one-quarter cup flour, one cup water, drained from cooked vegetables, two cups milk, one pound canned salmon, teaspoon pepper, one and one-half cups cooked, diced potatoes, one cup cooked, sliced carrots, one cup cooked peas, all-bran biscuit dough.

Simmer onion in oil until tender. Add flour, stir to smooth paste. Add vegetable water and milk slowly; cook until thickened. Add seasonings, vegetables and drained, flaked and boned salmon. Pour into large, greased baking dish, and cover with all-bran crust.

ALL-BRAN CRUST

To make crust you will need three-quarters cup buttermilk, one half cup all-bran, one and one-half cups flour, teaspoon baking powder, one half teaspoon soda, teaspoon salt and one-third cup shortening. Soak bran in butermilk. Sift flour, baking powder, soda and salt together.

Cut in shortening until mixture is like coarse cornmeal. Add soaked bran; stir until dough follows fork around bowl. Turn onto floured board; knead lightly a few seconds; roll to fit dish. Bake in moderately-hot oven about 20 minutes, or until biscuit crust is done.

COFFEE MOLD

A coffee mold dessert is delectable and easy to prepare. Ingredients include two tablespoons gelatin, one cup cold water, few grains salt, two-thirds cup sugar and two and one-half cups freshly-brewed coffee.

Sprinkle gelatin on cold water to soften; add hot, freshly-brewed coffee, and stir until dissolved. Add sugar and salt. Pour into mold and chill. Serve with whipped cream.

TOMATO HONEY

To each pound of ripe tomatoes allow the grated rind of a lemon. Cut the tomatoes in small pieces, add the rind, and let cook rapidly till the water is evaporated, then strain through a fine sieve. Measure the pulp and for each pint take a pound of sugar (two cups) and the juice of a lemon. Let all cook together very quickly until quite thick, stirring occasionally with a wooden spoon. Apples and pears may be prepared by this recipe.

RIPE PLUM MARMALADE

(About 8 glasses—6 oz. each)

3 cups (1½ pounds) prepared fruit.

5 cups (2¼ pounds) sugar

½ bottle fruit pectin

To prepare fruit, peel off yellow rind of one orange and one lemon with sharp knife, leaving as much of white part on fruit as possible. Put yellow rinds through food chopper; add ½ cup water and ⅛ teaspoon soda, bring to a boil, cover and simmer 10 minutes.

Cut off tight skin of peeled fruit and slip pulp out of each section. Add pulp and juice to cooked rind. Pit (do not peel) about 1¼ pounds fully ripe plums. Cut in small pieces, crush thoroughly, and combine with orange mixture.

Measure sugar and prepared fruit into large kettle, filling up last cup with water if necessary. Mix well and bring to a full rolling boil over hottest fire. Stir constantly before and while boiling. Boil gently five minutes.

Remove from fire and stir in bottled fruit pectin. Then stir and skim by turns for just five minutes to cool slightly, and to prevent floating fruit. Pour quickly. Paraffin hot marmalade at once.

KOOTENAY VALLEY

Chocolate Milk

Rich in Vitamins A, B, G

Find of the Week

YOU will be interested in seeing these styles picked every week as the leading fashion. They are called "The Find of the Week" and picked by style artists.

Priced At $14.95

Jerman Hunt

Phone 200 Ready-to-Wear 596 Baker Street

Irritation . . .

Vast Difference Between Pyorrhea And Trench Mouth

This is the fiftieth in a series of health stories approved by the Nelson department of public health.

CHAPTER 50

On discovering that Mr. Reynolds had trench mouth, Dr. Young immediately asked Mrs. Reynolds and Jack to come to his office.

Neither mother nor son had any symptoms of the disease. However, he advised adequate prophylactic treatment and gave thorough instructions in gum massage with the tooth-brush. In the meantime, and in response to Dr. Young's treatment, the soreness and inflammation gradually left Mr. Reynolds' gums and they slowly resumed their natural pinkness.

Jack watched this transformation with intense interest. Naturally, he asked many questions regarding the disease. One day, he brought up the subject of pyorrhea.

"What is the difference," he asked "between pyorrhea and trench mouth? They both affect the gums, don't they?"

"Yes," replied the dentist, "they both affect the gums, but there is a vast difference between them. Trench mouth, or, as it is more properly termed, Vincent's infection, is caused by a lack of resistance or tone in the gums. This permits the invasion of the gums by two germs. These germs are known as the Vincent spirochete and the fusiform bacillus. To be frank, we are not absolutely sure whether these two germs are primary or secondary factors in the disease, but they are both always present in an active case of trench mouth. We term trench mouth a specific disease because specific germs are always present. We can control it by keeping the teeth clean and the gums hard and by the application of certain remedies. On the contrary, pyorrhea is not a specific disease. It may have several different causes. Generally speaking, we can say that an inflammatory condition of the gums may be caused by either local or systemic conditions. This may lead to pyorrhea. The largest percentage of pyorrhea cases are caused by some local irritation, such as tartar deposits about the necks of the teeth; food deposits wedged and packed in between the teeth; ill-fitting crowns and bridgework; irritating, overhanging margins of fillings; the absence or loss of certain teeth; irregular or crooked teeth, and traumatric occlusion."

"What is traumatic occlusion?" asked Jack.

"Traumatic occlusion," replied the dentist, "is a term used to designate a condition in which certain teeth come together, or occlude inharmoniously. Our jaws are so constructed that, under normal conditions, all of our upper and lower teeth come together in exactly the right way. That is, no one tooth or no two teeth receive an excess amount of stress or strain. Sometimes one or more teeth will shift their positions or get out of line, so to speak. In that case, they may strike their opposing teeth before they should. Thus, the tooth will be subject to an excess amount of masticating stress or pounding. In time this constant pounding will cause the supporting tissue about the tooth to become irritated and inflamed. If the condition is not corrected, a pyorrhea pocket may result."

"What is a pyorrhea pocket?" asked Jack.

Dr. Young laid aside his instruments and smiled. "When you were a little fellow, Jack, I always said you could ask more questions than any boy in town, and you haven't outgrown the habit. I have another patient waiting for me now. When you come in next Wednesday, I'll finish telling you about pyorrhea and pyorrhea pockets."

(To be continued next Monday)

Today's Fashion

By VERA WINSTON

Smart early autumn costume.

One of the prizes of a well-known shop is a splendid three-piece costume, ideal for travel and general early autumn wear. It is a nubby tweed in rust brown, with lining, gilet and collar of dark brown woolen, the under side being of the rust tweed. The revers, squared in contrast to the rounded collar, terminate at the waist, where two flap pockets are jauntily placed. Squared shoulders and a fitted bodice are other smart accents.

NEW FALL SHIPMENTS DAILY

DRESSES, COATS and MILLINERY

EDITH A. CARROTHERS

569 Ward St. Phone 970

Repairing — Remodelling and Relining

Malcolm's Furs

659 Baker Street

SOMEBODY'S BIRTHDAY

A SICK FRIEND OR WELCOME HOME

"Say It With Flowers"

Kootenay Flower Shop

316 BAKER ST. PHONE 962

COMBAT RHEUMATISM

Rheumatism is often caused by uric acid in the blood. This blood impurity should be extracted by the kidneys. If kidneys fail, and excess uric acid remains, it irritates the muscles and joints causing excruciating pains. Plan to help prevent rheumatism by keeping your kidneys in good condition. Take regularly Dodd's Kidney Pills—for half a century the favorite kidney remedy. 106

Dodd's Kidney Pills

Get Ready for Winter

ORDER FUEL NOW!

Ideal Fall Coals

• NEWCASTLE LUMP • GALT LUMP

Or for the furnace let us recommend

CROW'S NEST COAL

West Transfer Co.

Established 1899

PHONE 33 FOR PROMPT DELIVERY

Nelson Daily News

Established April 22, 1902

British Columbia's Most Interesting Newspaper

Published every morning except Sunday by the NEWS PUBLISHING COMPANY, LIMITED, 266 Baker Street, Nelson, British Columbia.

Phone 144, Private Exchange Connecting All Departments.

MEMBER OF THE CANADIAN PRESS AND THE AUDIT BUREAU OF CIRCULATIONS

MONDAY, SEPTEMBER 19, 1938

SWANK BANNED TO RUMANIAN OFFICERS

It would appear that in Rumania the army high command has the same opinion of the monocle that the late Lord Kitchener had. Kitchener, it will be recalled, in the South African war receded from his decision to add to his staff a certain officer of fine record, when he found the latter wore a monocle and proposed to continue to do so.

The Rumanian high command, a correspondent of the London Times states, has forbidden all officers to wear monocles unless they produce a medical certificate to prove that they cannot get along without them. He gives no other information except to mention that the rank and file of the Rumanian army is not mentioned in the prohibition. Of course, few monocles ordinarily would be found among the rank and file.

It may reasonably be assumed that the order is aimed exclusively at the officer class. But for what purpose? Is it a gesture of the government to win over and hold the loyalty of the proletariat? Or is it merely a tactful way of getting rid of certain high officers in the interest of military efficiency? Or does it foreshadow a system of promotion by merit in the army, after the Hore-Belisha model?

In ordering—or permitting—the high command to take such a drastic step the Rumanian government may not have taken full account of the cost politically. It could not be expected even by the most sanguine that the officers would give up their monocles without a struggle. Bucharest drawing-rooms are doubtless seething with discontent.

Some of the younger dandies may be planning to join the Popular Front in protest. Foreign repercussions are not improbable.

The German high command, many of whose officers still wear the monocle as a hallmark of their rank and station, may easily take umbrage at the implied insult to their caste. Rumania, as a member of the Little Entente, may have thoughtlessly given Hitler another reason for attacking Czechoslovakia now, before the army and the people of her Rumanian ally have had time to adjust themselves to the new conditions which must necessarily follow from so drastic a reform.

Physical bravery is an animal instinct; moral bravery is a much higher and truer courage.—Wendell Phillips.

124 YEARS OF AGE

The Centenarians' club in old London appears to be particular about its membership. Since its formation there have been claims on behalf of very old people in different parts of the world and a natural rivalry regarding the oldest. Quebec had a strong claim in Pierre Joubert, a cobbler, who passed away in 1814 at the good old age of 113 years and 100 days. At that time of life 100 days is important.

Africa set forth the claims of a native said to be 140 years of age—later reduced to 123—but this seemed incredible, so incredible that an eminent anthropologist, F. R. Paver, travelled to Bechuanaland to investigate.

According to the London Times this old man, carrying the impressive and typically native name of Ramonotwane, seems to be all that is claimed for him in regard to years. He is too old to have been "primed" for the interview, and likely there was no thought of that anyway.

The old man just talked of what he remembered, and this led into interesting fields. He claimed to have been a small boy when Makaba, a famous native chief, was killed. He didn't know anything about the year, but he remembered the chief. This recalled that Dr. Robert Moffatt, famous Scottish missionary to Africa, who worked among the Bechuana tribes, recorded that he had visited Makaba in 1824, and that another explorer, also a Scot, Andrew Geddes Bain, a geologist, found in 1826 that Makaba had died and was succeeded by his son Sebegwe. So that if Ramonotwane was, as is claimed, born in 1815 he would have been 10 years old at the time of Makaba's death—an age when impressions are indelibly recorded.

The sketch of this ancient is interesting: "He is tall, though not oversized, nor in any way ponderous, but attention is claimed by his features far more strongly than by his body. His face is strong, open and dignified in the African way. Half the secret of his escape from the appearance of senility is that he has most of his teeth, including nearly all the front ones; the other half is the spirit which animates him: it shines out in enthusiasm, humor, pathos."

The chief interest in this man's age is that it has been attained in a wild country, inhabited by a savage native race living in the most primitive fashion. Diet consisted of what he could find to eat, and the smoke-filled, crowded kraal was his shelter when he had any. Vitamins? Undiscovered. Dietitians? Unknown. The other interest is that Ramonotwane appears to have the edge on Pierre Joubert of Quebec—and he still is alive: 124 next birthday.

Looking Backward . . .

TEN YEARS AGO
From Daily News of Sept. 19, 1928

Tyrus Raymond Cobb, "The Georgia Peach", announced he will be through with baseball at the end of the present playing season.—Thomas Marsden, 62, died suddenly at his home, 920 Hoover street, here. He is survived by his wife in Nelson and a son, Ernest, at Kimberley.—Mrs. E. C. Mansfield, Carbonate street, left for Moose Jaw to visit friends.—Mr. and Mrs. Harry McAllister have returned to Wallace, Ida., after visiting Mr. and Mrs. W. E. Biker, on the North Shore.

FORTY YEARS AGO
From Daily Miner of Sept. 19, 1898

Hon. J. Fred Hume, minister of mines, is a city visitor.—Mount Vesuvius is again erupting and a stream of lava, half a mile wide, is flowing near the crater.—W. H. Armstrong contractor, returned from Vancouver.—G. A. Gregg left for the coast via Kaslo and Sandon.—Miss Hattie Nelson, granddaughter of the first governor of British Columbia, after whom the city of Nelson is named, is registered at the Phair.—E. E. Phair has returned from Halcyon

SALLY'S SALLIES

There are two kinds of fishermen—those who fish for sport and those who catch something.

Panorama

Try This, Troubled Young Mother

A Texas doctor has a new idea on how to keep babies from getting excited, nervous and irritable. The problem is solved by placing a large, square mirror where the child can look at himself. A crying baby is rather astonished at his appearance, and he forgets to cry.—Medical Economics.

Yes, It Must Have Been Low Peak

"Or perhaps it was a low peak," writes a contributor in sending head following eight-column streamer head which appeared in Marlboro (Mass.) Enterprise:

UNEMPLOYMENT AT HIGH EBB IN JUNE

Sunspots

An optimist is a fellow who goes fishing doesn't catch even a half-grown minnow, but has a whale of a time.

• • •

The home town of the inventor of the saxophone is erecting a statue to his memory. Fortunately, it will not be equipped with sound.

• • •

The British are making army life more comfortable. It could be made well nigh perfect by guaranteeing positive peace.

• • •

Twenty-five different types of dances have been developed in the last 27 years. This number does not include, however, the various waltzes introduced by some of our leading prize fighters.

The Honorable Banana

A Japanese learning English is credited with the following thesis on the banana:

"The banana are great fruit. He are constructed in the same architectural style as sausage, different being skin of sausage are habitually consumed, while it is not advisable to eat wrappings of banana.

"The banana are held aloft while consuming, sausage are usually left in reclining position. Sausage depend for creation on human beings or stuffing machine, while banana are pristine product of honorable Mother Nature.

"In case of sausage both conclusions are attached to other sausage; banana, on other hands, are attached one end to stem and opposite termination entirely loose. Finally, banana are strictly of vegetable kingdom, while affiliation of sausage often undecided."—St. Anthony Messenger.

?? Questions ??
ANSWERS

This column of questions and answers is open to any reader of the Nelson Daily News. In no case will the name of the person asking the question be published.

Customs, Rossland—Where should one apply for a permit to reside in the United States? Can a Canadian at present residing in the States bring a U. S. car on a month's visit into B. C. or any other province, with or without putting up a bond?

Apply to the nearest American Consulate, in this case at Vancouver, B. C. for a permit to reside in the U. S. You can bring your car in without a bond if you come as a tourist.

Just Wanting to Know, Ymir—Has the post office of a small town or otherwise the privilege of closing its doors to the general public on Wednesday half-holidays? If so, must not the wicket be opened for a certain length of time before sending and after arrival of the mail? If the P. O. has boxes for rent, have not the subscribers the right to gain admittance to boxes for a certain length of time after the wickets are locked?

This a matter of departmental regulation. We suggest you write giving full particulars, to the Post Office Inspector, Vancouver, B. C.

R. O., Nelson—Was the Bank of England established by the government?

William Paterson, an English financier, was the founder of the Bank of England, having proposed it as early as 1691, and becoming one of its directors in 1694.

M. M., Nelson—Does it raise the temperature of a refrigerator very much to open the door providing it is not kept open for a long time?

It has been found that opening the door raises the temperature from one to three degrees.

M. R., Trail—Is it good form to have "Miss" before one's name on calling cards?

It is not only correct to use the title, Miss, on a visiting card by an unmarried woman, but the omission of the title is a social error.

W. J K., Trail—Who was the young girl singer in Jackie Cooper's picture, "Boy of the Streets," and what song did she sing in the church funeral scene?

The young girl singer was Maureen O'Conner. We have been unable to find the name of the song she sang in the scene you mention. Perhaps some reader can supply this information.

ACTIVE IN . . . KOOTENAY LIFE

G. W. Churton, member of Nelson A.C.T.

ABERHART ASKS PROVINCES CONFER ON B. N. A. ACT

EDMONTON, Sept. 18 (CP)—An interprovincial conference "without the intervention" of the Dominion government as a prelude to any further steps to meet constitutional and economic difficulties is proposed by the Alberta government in letters to all provincial administrations.

WILL BOOST OUT JOBLESS ON FARMS

EDMONTON, Sept. 18 (CP)—Renewal of the Dominion-provincial program of boarding out single homeless unemployed on farms during the coming winter was announced Saturday after a conference between Humphrey Mitchell, representing the Dominion government, and A. A. Mackenzie, chairman of the Alberta bureau of relief and public welfare.

LABOR ATTACKS PADLOCK LAW

NIAGARA FALLS, Ont., Sept. 18 (AP)—Trades and Labor Congress today passed a resolution condemning Quebec's padlock law designed against Communism and resolved that the congress "do everything in its power to bring about repeal of this unconstitutional and undemocratic legislation." The resolution passed without debate.

A resolution opposing railway amalgamation was approved.

John Noble of Toronto, Ontario organized for the American Federation of Labor, refused to concur in a resolution passed by the convention, commending the Canadian Broadcasting Corporation.

The radio resolution asserted "it is now public knowledge that private interests are seeking the destruction of a national system of radio under public ownership via a campaign of propaganda and distortion."

AUNT HET
By ROBERT QUILLEN

"I'm as modest and decent as any other woman, but I don't insult men by actin' stand-offish and scared when they try to be friendly."

Contract Bridge

Shepard Barclay Tells How to Bid and Play

GUARD THE WORST

IT IS WELL enough to hope for the best, but the sound declarer also guards against the worst if he can. Any plan which depends for its success upon finding the outstanding six cards of a suit equally divided between the defenders is unsound if there is also available another which will work if one defender has four of the suit.

North: ♠A Q J 9 ♥None ♦A K J 6 5 2 ♣7 4 3

West: ♠5 3 2 ♥K J 8 3 ♦4 3 ♣10 9 8 6

East: ♠K 7 ♥10 9 4 ♦Q 10 8 7 ♣Q J 5 2

South: ♠10 8 6 4 ♥A Q 7 6 5 2 ♦9 ♣A K

(Dealer: South. Both sides vulnerable.)

Six-Spades was the final contract on this deal, South having opened with 1-Heart and North responding with 2-Diamonds. South then rebid hearts and North called 2-Spades. After a 4-Spade bid by South, North went to 5-Spades and South to 6-Spades.

The club 2 was East's lead against this contract and was won in the dummy with the K. Next the spade 9 finesse was tried and lost to East's K. He followed up with his spade 7. North then led one more round of trumps to draw the outstanding one. Now he went after the diamond suit, and after cashing the A and K, ruffed one round. To his disappointment, the high diamond was still outstanding and he was set three tricks, as he was obliged to use his last trump to get to his hand after cashing the heart A and club A. The result was that East won a diamond and two clubs at the end.

By trying out the diamond suit at once, South would have assured himself of success.

• • •

Tomorrow's Problem

North: ♠Q 9 5 3 ♥J 5 2 ♦K J 9 ♣K 10 4

West: ♠J 10 7 ♥A K Q 8 ♦6 3 ♣7 2 ♣A 9

East: ♠8 ♥7 4 ♦Q 8 6 4 3 ♣7 6 5 3 2

South: ♠A K 6 4 2 ♥10 9 ♦A 10 5 ♣Q J 8

(Dealer: South. Neither side vulnerable.)

What is the correct defense against South's 4-Spade contract?

16 Tables Military Whist Open Season at Cathedral Hall

Opening their season of whist drives, dances and social evenings, Catholic young people held a military whist drive and dance in the Cathedral hall Friday night. Sixteen tables were in play. Prizewinners were Mr. and Mrs. Louis Coletti, Mrs. E. DeGirolamo and Frank Trozzo.

James Eccles was master of ceremonies and Betty Kirkpatrick attended the door. Refreshments were served by a committee of Miss Louise Coletti and Miss Edith DeGirolamo.

Miss Naida Perrier, Miss Irene Brown, Albert Lindsay and Lawrence Selinger supplied music for the dancing.

Pythian Sisters Have 12 Tables of Whist

Mrs. Lloyd Renwick, Mrs. L. Lipsett, Mrs. Robert Mills and Harry Stirzaker took first prize Friday night at a partner whist drive sponsored by the Pythian Sisters in the Knights of Pythias hall. Twelve tables were in play. Percy Jeffery was master of ceremonies. Refreshments were served by Miss Grace Laughton. Mrs. Elsie Morgan, Mrs. George Latta and Mrs. Archie Renwick.

Sinclair Head of Trail Pipe Band

TRAIL, B. C., Sept. 18 — With Pipe Major G. Sinclair at its head as president, the Trail Pipe band has reorganized for another season's activity, it was reported Friday.

Other members of the executive are J. A. MacKinnon, secretary; C. N. Anderson, treasurer; J. Fox, C. Glover and S. Anderson, committeemen. Mr. Sinclair has offered his services in instructing young members.

TYPOGRAPHERS TO REMAIN NEUTRAL LABOR CONFLICT

BIRMINGHAM, Ala., Sept. 18 (AP)—Driving through an 18-hour graphical Union ended its 82nd annual convention early Saturday with affirmation of a neutral position in labor's internal conflict as its major accomplishment.

FORMER BANK CASHIER TO RETURN FOR TRIAL

VANCOUVER, Sept. 18 (CP)—Emmett Vincent Ryan, former bank cashier of Mason City, Iowa, wanted by United States officials on a charge of embezzlement of $13,000 Saturday agreed to waive extradition and will return to Mason City for trial.

700 MEN JOIN AIR FORCE IN WEEK

LONDON, Sept. 18 (CP-Havas)—Seven hundred men enlisted in the Royal air force last week, raising to 6,680 the number enrolled since the air secretary, Sir Kingsley Wood, launched his large-scale recruiting campaign three months ago. The campaign aims at enlistment of 31,650 men.

CHINA PAYS FOR BOMBED STEAMER

WASHINGTON, Sept. 17 (AP)—The Chinese government has paid the United States $264,887 for damages to the bombed steamer President Hoover.

AUSTRALIAN BOYS TO VISIT CANADA

VANCOUVER, Sept. 18 (CP) — H. W. Robson and F. F. Thoneman, nominated by the national union of Australia students to make a debating tour of Canada, will arrive here on the Canadian-Australasian liner Aorangi Sept. 23.

Lord Tweedsmuir in Nursing Home

LONDON, Sept. 18 (CP Cable) —Lord Tweedsmuir, governor general of Canada, is taking a rest cure at Ruthin Castle, North Wales, it was learned in London. The castle is now a nursing home. The governor general was suffering from digestive trouble when he came to England in July. According to present plans, he expects to leave for Canada in mid-October.

Use newspaper advertising first. The greatest builder of good will and sales.

Sound Judgment Individual Vital Travellers Told

Archdeacon Graham Speaker; Visitors Are Guests

Cynicism was of no use and skepticism was useful only insofar as it attacked propaganda, said Ven. Archdeacon Fred H. Graham Friday night, addressing Associated Canadian Travellers at their dinner meeting at the Hume hotel. Delegates to the Union of B. C. Municipalities and the B. C. Aviation council were guests.

To obtain a sound judgment for oneself and for one's neighbor was a paramount necessity today, the archdeacon said. Everyone was a world citizen, and must realize it. Narrow sectionalism must be wiped out in the interests of world citizenship.

J. A. Wilson of Ottawa, controller of civil aviation in Canada, traced briefly the development of civil aviation in the dominion and looked forward to its international value.

Alderman H. D. Wilson of Vancouver, president of the B. C. Aviation council, predicted "aviation will become the major bloodstreams through which the commerce of B. C. will flow."

Carter Guest, Vancouver, superintendent of airways in B. C., voiced appreciation to men of British Columbia keenly interested in aviation and lending it their support.

Songs by C. B. Huyck and John Hawkins, accompanied by Roy Pollard, were enthusiastically applauded.

12 Years for Bank Robbery

OTTAWA, Sept. 18 (AP)—Oscar Campbell, 24, of Toronto, was sentenced for armed robbery of the bank of Nova Scotia at Richmond July 19 to 12 years in Kingston penitentiary.

DEATHS

(By The Canadian Press)

TORONTO—Charles A. E. Colwell, 71, one of Canada's pioneer commercial travellers and former president of the Commercial Travellers' Association of Canada.

VANCOUVER—Peter E. Thompson, 55, president of the Western Labor Federation and editor of a British Columbia labor magazine.

BOYLE, Meire—Jasper Tully, 80, editor and proprietor of Roscommon Herald and one-time Irish member of the London house of commons.

POPE RECEIVES TWO WESTERN PRELATES

CASTEL GANDOLFO, Italy, Sept. 18 (CP Cable)—Rt. Rev. Jean Louis Coudert, co-adjustor to the apostolic vicar of Yukon and Prince Rupert, and Rt. Rev. Gabriel Breynat, apostolic vicar of MacKenzie, Saturday were received in private audience by Pope Pius.

ATTACKED AND ROBBED

VANCOUVER, Sept. 18 (CP). — Lorne Lee of Winnipeg was in hospital here Saturday with possible fractured ribs and other injuries in a downtown establishment where which he said he suffered last night he was attacked by another man and robbed of $15.

Nurses in Paris Given Gas Masks

PARIS, Sept. 18 (AP)—Nurses in the American hospital of Paris were given gas masks and flashlights Saturday, the flashlights so they could continue work if lighting systems were damaged during an air raid.

Pray for Peace

LONDON, Sept. 18 (CP-Havas) — Westminster Abbey, resting place of the unknown soldier, will remain open day and night for an indefinite period so continual prayers may be offered up for peace, it was announced Saturday.

OTTAWA (CP) — Transport Minister Howe will speak at a luncheon in Saint John, N. B., September 13, as part of the program of the convention of the American Association of Port Authorities.

Rossland Records 88 Degree Weather

ROSSLAND, B. C., Sept. 18 — Rossland is experiencing the hottest September since 1935, Mrs. William Reid, government meteorological observer here has reported. The mercury mounted to 88 degrees this afternoon, the hottest for three years. Hottest temperature in September 1936 was 75 degrees and in same month of 1936 it was 81 degrees. On the third of this month the quicksilver registered 92 degrees.

Nelson Children Get Half-Holiday to Attend Fair

Children's day at the Kootenay district fall fair will be Friday, September 23, a half holiday on that date being granted by the Nelson school board Friday.

Trustees W. E. Coles and David Rees will attend the convention of B.C. School Trustees' association at Kamloops, September 26 to 28 inclusive, Trustees Fred Griffiths and Leslie Craufurd stating that they were considering attending. Although the board has no resolutions to submit to the convention, it reviewed those which were to be considered.

Appointment of G. Lee to the high school staff by a committee of L. V. Rogers, principal, and R. B. Morris, chairman, was ratified.

It was decided that necessary lining of blackboards in the Hume and Central schools should be done.

Nelson Boy Scout troop No. 3 of Fairview was granted permission to use the Hume school hall.

The board meeting being the first since the opening of the fall term, there was much discussion with principals of the schools regarding supplies for the various departments.

STEAL CASH AND RING

VANCOUVER, Sept. 18 (CP). — While one man held a pillow over her face to prevent her from crying out, another ransacked the room of Miss Elsie Rhodes and stole $132 in cash and a ring valued at $40 early Saturday.

"Iron Lung" for Paralysis Cases Committee Aim

Officers Tentatively Selected Launch Campaign

Kootenay Infantile Paralysis committee—designed to enlist public support in obtaining an "iron lung" for the Kootenay district—was tentatively organized at Nelson Friday night.

Robert Foxall is chairman; Miss Emily Hamson is secretary and J. R. McLennan is treasurer.

Publicity is in the hands of Dr. F. P. Sparks, finance in the hands of Mr. McLennan, exhibits in the hands of J. J. McEwan and Miss Vera B. Eidt, information in the hands of Mr. McEwan and Gordon Bennett, and ladies' work in the hands of Mrs. H. H. MacKenzie.

Primary object of the committee is to enlist support throughout the district in order to provide an "iron lung" to treat infantile paralysis cases in the area about Nelson. Out of the cases to date this year in Nelson district only one was fatal, and in that case the respiratory organs were affected. The "iron lung" would treat such cases.

Fall Concert of Rossland Band Is Slated for Oct. 9

ROSSLAND, B. C., Sept. 18 — Rossland City Band will present its fall concert October 9 in the theatre here. Test pieces played in the Cranbrook festival recently will be presented as well as others requested by the public.

B. C. Legislature to Meet Oct. 25

VICTORIA, Sept. 17 (CP) — Premier Pattullo of British Columbia announced today he would ask Lieutenant Governor Hamber to summon the provincial legislature Oct. 25.

Serial Story . . .

TWO WORLDS

By MAUD McCURDY WELCH

CHAPTER 46

Instead of Nick, who was supposed to be waiting at the window to catch Noel as she dropped, it was Bill

"Jus' what I tho't," the bullet-headed man ejaculated, as he still held Noel's arm in his powerful grasp.

"Let me go," Noel cried, trying vainly to wrench her hand from his grip.

"I'll let you go when I get youse back in de house," he exclaimed firmly. The next minute he had lifted her to his huge shoulder and was carrying her back into the house back up the stairs to the room where she had been a captive.

Where could Nick be? Why had he failed her, Noel asked herself the questions desperately.

The two men who had been on guard outside the door stared at Bill in open-mouthed astonishment. "Jumped outen the window," Bill explained. "But I was layin' for her."

"A darn good thing you was," one of the men commented.

Back in the garish room. Noel threw herself on the couch, and beat with desperate fists against the pillows, fighting back the tears. She wouldn't give way. She wouldn't! But she was much nearer the breaking point than she knew.

Suddenly she realized that the blond young man had come quietly back in the room. He didn't even glance at her.

Noel sat up. "I'm sure you were trying to help me," she began, "and I'm grateful."

"Please don't talk," he said in a hoarse whisper."

Noel sensed a note of unsteadiness in his voice. She now knew without doubt that he was on her side. This gave her a little ray of hope. If he had tried to help her once, wouldn't he try to again? But for the present she decided to do as he had told her so many times. Keep silent.

The night wore on. Noel sat still as long as she could. Then she rose and defiantly went to the window. The stars were giving way to the first faint streaks of dawn.

She expected to be commanded to come away from the window, but instead, when she turned back the young man was looking at her, a surprising warmth in his eyes. She came back and stood near him.

"What is your name?" She asked. "You see, if—if I get out of this situation, I'll want to know it."

"I can't think why," he said, his voice growing sullen again.

"I can think of a dozen reasons," Noel said. Then added, "But of course if you won't tell me your name—"

"Listen," the blond young man began, but he was interrupted by the abrupt opening of the door. The gray-haired man came in followed by Bill. "Let herself down de windo'," Bill was murmuring. "Woulda been gone by now—but I been awaitin' for hours."

"That's enough, Bill," the other man ordered. He looked at the blond young man, his face grim and threatening. "You'll get yours, Vincent. "You'll lose your life just because of a pretty face. Well—men have done that before, and probably will again." He shrugged and turned to Noel. "This is your last chance to write that note. Are you ready?"

"You wanted me to write the note to my uncle?" she asked.

He nodded grimly. "And be quick about it."

"My uncle is in Chicago. It would take much longer to write him. Besides, my money is here."

"In your name?" the man questioned.

She nodded.

"Then all you'd have to do it to write a check?"

Noel nodded again. She was going to write the check. Nick had failed her. There wasn't anything else she could do now but give in, although Nick had warned her that they wouldn't release her even then.

"What bank?" came the quick question. She told him and a check was brought immediately. "Write it out for $50,000, and be quick about it," came the curt command.

Fifty thousand! That would take about all Noel had. She had planned to do so much with that money. She took the pen, drew the check near and began writing.

She was filling in the amount when the door was thrown open and a voice cried: "Hands up!"

It was Nick. He was standing there with a revolver in both hands, one revolver at each man.

"You double-crossing, lying—"

"Shut up!" Nick held the guns steadily, while he gave instructions to the blond young man, barking them out in his tight-lipped voice. "Tie them up—roll them over in a corner—do a good job and do it quick." Then he told Noel to go downstairs and get into the red car standing in the driveway.

Noel lost no time in obeying. Outside the door, the two men who had been on guard were lying securely bound. Noel hardly saw them.

Ten minutes later, Nick and the blond young man joined Noel in the car. Nick took the wheel, driving slowly at first, because there didn't seem to be a road, just a sort of rough lane through a corn field. It seemed to Noel that they were heading right into a barbed-wire fence. She watched in alarm.

Just before they reached the fence Nick got out of the car, and did something mysterious to a tall post, inside the field, which had numerous wires at the top. Suddenly the part of the fence standing directly in front of the car, slid to the ground. Nick drove the car over it. Noel saw that this part of the fence was evidently controlled by an electric switch. No one ever would have suspected that it was a gate.

Nick didn't take time to close the fence again, but began driving rapidly and soon the car was on a highway.

When they reached a part of the road where there was some scattered traffic, Nick slowed up the car, ordered the young man to get out, first warning him to keep his mouth closed.

He stepped lightly from the slow moving car, raised his hand in salute. Then Nick was driving rapidly again.

He was an expert driver. The car simply ate up the miles. But when they were at last on the outskirts of the city, he had to slow down again. It certainly wouldn't do to get arrested for speeding.

This gave Noel a chance to ask some of the questions she had pondered over for so long. First she asked the name of the blond young man who had helped them. She knew part of his name, but that wouldn't enable her to find him and reward him as she expected to do.

Nick told her that his name was Ray Vincent. Then demanded brusquely: "What's it to you?"

Noel ignored his question. "What about the Garwoods? Why was I under suspicion?"

Nick was silent a moment. Then said. "Suppose you might as well know now since you're not going to—" he broke off then, and resumed after a moment. "You see, the real Fay Garwood is dead. The woman in her house is Agnes Barnes who was Mrs. Garwood's maid. It was easy enough for Agnes to step into Fay Garwood's shoes when she died in a little foreign town where she was unknown, and where she was buried under the name of her maid." Nick stopped then and gave all his attention to the wheel. Noel saw that they were now leaving the city behind. "Where are you going?" she exclaimed in alarm.

Nick shrugged and went on with his story. "When Agnes and Hichens used all the cash Mrs. Garwood had on hand, a considerable amount, they came over here to plan some way to get more money. They were handicapped until you came along and they found to their joy that your handwriting was virtually identical with the real Fay Garwood's

Noel was almost stunned by Nick's revelations. But she didn't have time to give them much thought now. She was anxious over Nick's intentions. "I insist on knowing why you didn't stop in town," she said firmly.

"I'll be a hunted man from now on," Nick told her. "Have to get out of the country at once. And I'm taking you with me."

(To Be Continued)

1225

YANKS LEAGUE CHAMPS 3rd. STRAIGHT YEAR

Nelson Maple Leafs Regain the Kootenay Lacrosse Title

TURN TRAIL BACK FOR THE ODD VICTORY IN FIVE GAMES AS NEW RECORD ATTENDANCE IS SET UP

Biggest Crowd Yet to See Kootenay Boxla Clicks Turnstiles

NELSON FALTERS BUT RECOVERS

Nelson Maple Leafs won the Kootenay box lacrosse championship Saturday night, the second time since the new fan-wrecking game came to stay in this district. With the strong Trail Smoke Eaters, they tucked away the Jeffs-Blackwood championship trophy and won the right to meet Adanacs of New Westminster, coast winners, for the B. C. title. Winners of the B.C. championship will go into the Dominion championships.

The Kootenay title was won before a crowd that set an all-time attendance record for Kootenay sport. The week's earlier attendance record was shattered as 86 more cash customers than ever before jammed the Nelson Civic arena. Total paid attendance was 2428, which was 86 more than the record established in the third game of the title series Tuesday night. The paid attendance was some 200 short of the actual crowd, for in addition to the 2428 turnstiled fans, those in the building included the ushers, 32 in number; wives and gal-pals of players, who had passes; doorkeepers; officials and so on, so that there were probably 2600 within the limited confines of the Civic Centre arena

OH! FOR A THROAT!

There wasn't one sound throat in 25 when the final gong wrote finis to the Kootenay season. Trail fans who followed last year's title-winning Smoke Eaters by special train and auto, and Nelson fans who filled the standing room in the arena 15 minutes after the door opened and 45 minutes before the action started, rattled the rafters with a cacophony of team-yells

Maple Leafs started out like champions, and against a near-championship squad established a lead of 2-1 at the first intermission. They faltered in the second, and Smoke Eaters brought up their big guns to lead 5-3 at the half

Breaking away from Trail pressure in the third, Leafs drove in six counters while the visitors were scoring one goal and led 9-6 going into the final canto. With one period left and three goals to make up before they could reach out for the title they won last year, Smoke Eaters came out for the final period with everything to gain. They played their game that way, and it looked like the right kind of game as Stiles got through to cut Nelson's lead to two goals.

BREAK BEHIND PRESSURE

But from that point on the issue was decided. Maple Leafs accepted the Smoke Eaters' pressure and broke away behind it for five counters before the visitors could reply. That brand of play—Trail pressure and Nelson breaking—decided it.

Out of the whole series came a wholesome respect—not only of one team for the other, but of fans for each team. It was generally conceded that the best team won, but that it took an especially good team to beat last year's winners, the Smoke Eaters.

"Referees "Curly" Wheatley of Trail and Gordon Ezart of Rossland produced a splendid job of refereeing. They missed the odd one, but they missed little of importance in the way of offences, and the officials of both teams shook hands with them afterward without any reservations.

Early in the evening fans were warned that any attack on officials in the way of materials thrown at them during the game would be dealt with severely, but police spotted throughout the arena didn't have to catch up on anyone. Fans played as fine a game from their seats as the players did on the floor, heeding the plea that the championship teams were there to play lacrosse and that the floor was theirs.

SLOW OPENING

It opened slowly, with Trail in possession and attempting to draw Leafs in, but the boys were cautious. Smothering Gallicano on a return Nelson attack, Smoke Eaters lost track of Bryant and his long one was the opener at 2:24. Smoke Eaters continued that style of lacrosse, apparently on the theory that possession is nine-tenths of the law. It served to hold the play pretty much in the Trail end, except for the odd break, but each break was dangerous.

It was on one of these breaks, after Gibbons had robbed Smith, that Graves was chased from a melee and Trail put on the heat. Gibbons played a hero's game till Graves got back, and then as Smith drew two for using the hip and stick on Hammond, the situation was reversed. Nelson countered on it, Egan from Hooker.

Leroy had his day as he pulled sensational saves under Nelson pressure, finally broken when Kirkwood got away.

Egan gave Trail their first counter. Slicing at Kirkwood, he left Harrison open to take a loose ball and find a corner of the net for Trail's first score. It was hot and heavy, with the spectacle of the shorthanded Nelson team holding the Trail squad in their own territory. In the midst of it Harrison was chased for tripping and Gallicano for going into the Trail creche. The period ended with Egan back on the floor to smother Kirkwood as the tall Trail lad put the pressure on Gibbons. Nelson led on the period 2-1.

MAN TO MAN

Leroy went to town on the saves as Bryant led the pressure opening the second, doing some really spectacular work. Each team was checking, man to man, and action was minimized. Smoke Eaters moved in and put down a passing attack that threatened repeatedly and ended with Merlo scoring the tieing goal, and Kirby putting Trail ahead on Smith's pass. It was smart boxla.

As Bryant was chased for high-sticking Kirkwood, Stiles drew two for similar treatment of George Bishop, and Kendall rushed to beat Gibbons. Trail was two up. Nelson passes started going astray under the pressure and when Leroy came out and Egan charged him, Smoke Eaters had a further edge in manpower. Players were changed on the fly as the pace speeded up

Jack Bishop put Leafs back in the running as he picked up a loose ball and filled the net when Leroy was drawn out on a save. Kirkwood ran around Egan and beat both Pat and Bonneville to restore Trail's edge, and Smoke Eaters had it 5-3 at the half.

LEAD IS LOST

Bryant started the scoring in 1:36 in the third as he again picked up a loose ball at the Trail end and beat Leroy. With Kirkwood off for touching up Bonneville Nelson had the edge, but Bryant drew two for highsticking Temple. Bonneville picked up a loose ball as Leafs forced Trail back and wiped out the visitors' lead.

Graves passed to Jack Bishop for the Leafs to go one goal up, but it was hardly on the scoreboard when Trail retaliated, Preston taking Merlo's pass and converting. Smoke Eaters made it interesting for Gibbons until Hammond broke away and scored with Smith's stick around his neck. Smith drew two minutes for it. George Bishop joined him in the box for tripping Merlo.

Leroy stopped a brace of hot shots but he didn't see the ball on Walmsley's shot when Bonneville passed out from a scrimmage. Stiles collected two minutes for boarding Bonneville after Pete and Kendall went down in a scramble, with Pete's stick over Kendall's head. Kendal creased Pete's ankles as they got up.

Jack Bishop got in another fast one from a faceoff at the Trail end while Smoke Eaters were watching Hammond, closing the period with Nelson up 9-6.

TITLE AT STAKE

With the title at stake and only 15 minutes left, Trail went to work and Stiles started it by beating Walmsley and scoring.

Leroy made a great save from Bonneville on a return attack, and saved again from Gallicano. Then as Bryant was chased for highsticking Kendall, Walmsley took Egan's pass to the Trail creche and got it back Trail was two men up as Graves was chased for roughing up Mathews behind the Nelson net, but Smith pulled a wrapup and evened it. In the Trail pressure Jack Bishop got away for a rush down the whole floor and tallied.

With the teams even Merlo tripped George Bishop and went to the cooler, and Nelson had the edge. George Bishop scored on it and Kirby got a penalty. Walmsley was chased for high sticking Smith and Trail put on the heat. Gibbons really went to town on his saves then.

GOING UP

As Walmsley got back, restoring the teams to full strength, Leroy left his net and Bonneville picked up a loose one in the scramble for another good goal.

Leroy was right on the job when Jack Bishop went in on him unchecked again. Walmsley collected another two minutes for spilling Sammartino in front of the Trail net, but Merlo evened the manpower by roughing up Hammond. As Nelson went up Bryant took Jack Bishop's pass for Nelson's fifth of the period.

Then with Leafs still forcing it, Trail got away for its second goal of the period, speedy Harrison taking Matthews' pass for it. Hammond's shot as the bell rang missed, but Nelson already had the title.

BOX SCORE

TRAIL	G	A	P	Pn
Leroy	0	0	0	0
Snowdon	0	0	0	0
Preston	1	0	1	0
Kirby	1	0	1	2
Matthews	0	1	1	2
Kendall	1	0	1	0
Stiles	1	0	1	4
Harrison	2	0	2	2
Smith	0	1	1	6
Kirkwood	1	0	1	2
Merlo	1	1	2	4
Temple	0	0	0	0
Totals	8	3	11	22

NELSON	G	A	P	Pn
Gibbons	0	0	0	0
Egan	1	1	2	4
Bryant	3	0	3	6
Graves	0	1	1	4
Hammond	1	0	1	0
Walmsley	2	0	2	4
J. Bishop	4	1	5	0
Bonneville	2	1	3	0
G. Bishop	1	0	1	2
Gallicano	0	0	0	2
Dingwall	0	0	0	0
Hooker	0	1	1	0
Totals	14	5	19	22

Officials—"Curly" Wheatley, Trail, and Gordon Ezart, Rossland; goal umpires—Les Murdoch, Trail; Al Fietz, Nelson. Timekeepers—T. R. Wilson, Nelson; J. P. Schofield and Thomas Bishop, Trail.

A Key Man at Kimberley Shoot

Ray Armstrong, chairman of the trap committee that handled the Kimberley trap and skeet shoot of August 28.

Pacific Coast Playoffs Will Start Tuesday

By The Associated Press

The regulation Pacific Coast league season ended yesterday with Los Angeles leading its closest rival by 3½ games.

The race for fourth place in the post-season Shaughnessy playoff, however, was not decided until the San Francisco Seals won the first game of a doubleheader with Sacramento, while San Diego was losing to Seattle in Seattle.

The final standings showed Seattle in second place, Sacramento, third, and the Seals fourth, only two percentage points ahead of the Padres, 1937 champions.

The Shaughnessy plan semi-finals begin Tuesday, with Sacramento playing at Los Angeles, and San Francisco at Seattle. The teams will play three games in these cities with the remaining games necessary of the best four-out-of-seven series at Sacramento and San Francisco.

The winners will play the following week in another scheduled seven-game series for the championship.

Standings

AMERICAN

	W	L	Pct.
New York	94	46	.671
Boston	79	59	.572
Cleveland	79	60	.568
Detroit	74	66	.529
Washington	70	71	.496
Chicago	58	75	.436
Philadelphia	50	90	.357
St. Louis	49	86	.363

NATIONAL

	W	L	Pct.
Pittsburgh	81	57	.587
Chicago	78	61	.561
Cincinnati	76	62	.551
New York	75	64	.540
Boston	69	69	.500
St. Louis	67	72	.482
Brooklyn	63	75	.457
Philadelphia	44	93	.321

Rochester Wins

ROCHESTER, N.Y., Sept. 18 (AP — Rochester Red Wings made it three victories in four starts in their best-of-seven International Baseball league semi-final playoff series today by whipping the pennant-winning Newark Bears 5-3.

The Wings, a Cardinals' farm, now need but one more victory to clinch the final playoff berth and register one of the outstanding sport upsets of the year.

Stewart Calls It, Jurges Dances, Galan Scores

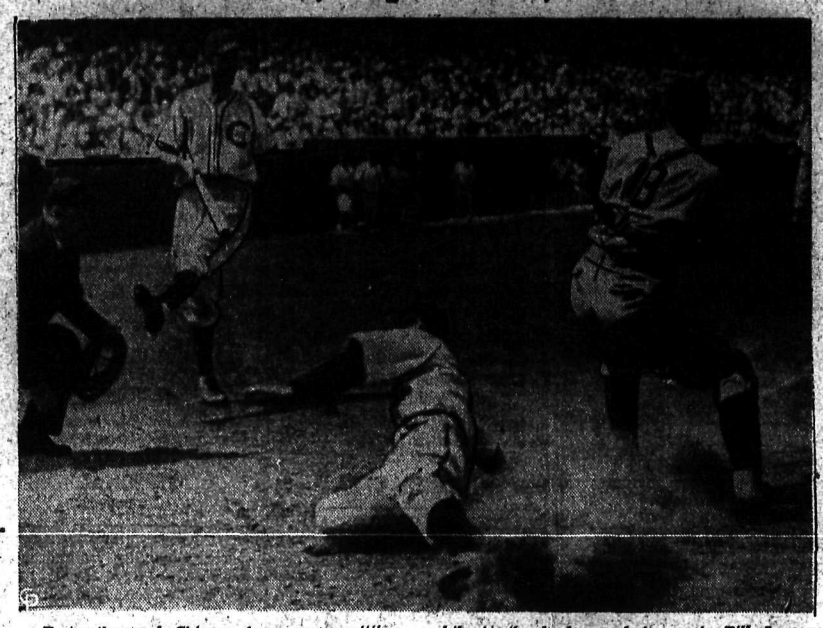

Forty thousand Chicago fans were emitting lusty yells when this event took place. Not only were the Cubs scoring, but they were doing it as they defeated the Giants . . . good for extra cheers any day in the week. Augie Galan is sliding safely home despite the efforts of Catcher Gus Mancuso, while in the background teammate Bill Jurges puts on a bit of a shuffle for the home fans. Bending over at the left, trying to figure out what's going on through the cloud of dust, is Umpire Bill Stewart, famed miracle man, who guided Chicago Black Hawks to the Stanley Cup last winter.

AUSSIES BEAT IRISH SQUAD

LONDON, Sept. 18 (CP Cable)—Australia's cricketers today began preparations to return to their homes after a successful old country tour in which they retained the ashes and world supremacy by holding England to a tie in four test matches.

The tour closed at Dublin Saturday when the antipodeans defeated Gentlemen of Ireland by an innings and 33 runs in a two-day match. It was their second victory in Eire. Thursday the visitors overcame another Irish amateur eleven by 61 runs in a one-day match.

Although the Australians did not keep up the dizzy pace set in early stages of their five-month visit, they maintained the high standard reached by previous teams from "down under."

Tennis Play Is Again Postponed

FOREST HILLS, N. Y., Sept. 18 (AP) — Tournament officials postponed three semi-final round matches in the men's and women's United States singles tennis championships today for the second day in succession because of rain.

The weather forecast said "showers tonight and tomorrow." But, granted a break in the weather, Alice Marble of Los Angeles will meet Mrs. Sarah Palfrey Fabyan of Cambridge, Mass., tomorrow; Gene Mako will play Australian John Bromwich and Don Budge, seeking his second straight United States title and fourth major championship of the year, will face Sidney Wood.

Miss Marble and Mrs. Fabyan will be seeking the right to meet Nancy Wynne of Australia in the final.

Rosar Leads in Inter. Batting

NEW YORK, Sept. 18 (AP) — Buddy Rosar, Newark's walloping catcher, led the International league batting parade by 23 points in the final regular season figures, released Saturday, but because he played in less than 100 games and had less than 400 times at bat, his .387 mark is just a good hitting performance, and for the second straight year his teammate, Charley Keller, goes down in the books as the No. 1 man with a .364 average.

Pacific Coast's Final Standing

SAN FRANCISCO, Sept. 18 (AP) —Final regular standings in the Pacific coast league:

	W	L	Pct.
Los Angeles	105	73	.590
Seattle	100	75	.571
Sacramento	95	82	.537
San Francisco	93	85	.522
San Diego	92	85	.520
Portland	79	96	.452
Hollywood	79	99	.444
Oakland	65	113	.365

MELBOURNE (CP)—The Victoria Racing club wound up the 1938 season with a profit of £20,727 ($80,835). More than £80,000 ($351,000) was paid in prizes during the meet.

CHINGFORD, Eng. (CP)—W. W. Latham, a former captain of the club scored a hole of 232 yards, with a bogey of four, in one stroke at the Royal Epping Forest golf course.

GRADS WALLOP CANTON, 75-25

EDMONTON, Sept. 18 (CP)—Edmonton Grads raced through the Canton team for a 75-25 victory here Saturday night as they opened a best-of-five challenge series in defence of the Underwood international women's basketball trophy.

The challengers, still showing the effects of an irritating five-day trip that ended only 15 hours before the game, were never able to match Grads' fast-passing combination play and shooting accuracy, falling behind 14-5 in the first quarter, 35-9 at half time and 57-19 at three-quarter mark.

Canton used only six of their eight players but called time out in each of the quarters.

Noel MacDonald, tall Grad centre star, sparked her teammates to thei big lead in the first half with 10 points and counted 12 more in the third quarter before retiring to the sidelines. All her points were made on field goals.

Hank Greenburg Equals the Babe

DETROIT, Sept. 18 (AP)—Hank Greenberg hit his 52nd homer of the season in the first inning of Saturday's game with New York Yankees to remain even with the pace Babe Ruth set in his record year of 1927, when he clouted 60 home runs.

DROP DOUBLE TO ST. LOUIS; THEY CINCH PENNANT

Boston's Double With White Sox Washed Off Books

By The Associated Press

Joe McCarthy's New York Yankees became champions of the American league for the third straight year yesterday, but it was under embarrassing circumstances — the loss of two games to the lowly St. Louis Browns.

The Brownies fought from behind in each contest at St. Louis to win, 4-3 and 8-7.

A Chicago rain enabled the Yanks to mathematically clinch the 1938 flag, as Boston's doubleheader with the White Sox was washed off the hooks. If the Yanks were to lose all their remaining games and the second place Red Sox were to win all theirs, the Yanks still would be in front.

However, Manager McCarthy would not permit his boys to stage the customary "celebration" until they "really clinch the title by winning a game."

OUT OF CELLAR

The twin triumph lifted the St. Louis club out of the cellar, one point in front of the Athletics, who split with Cleveland.

In Detroit the Washington Senators halted Hank Greenberg's home run record campaign temporarily but bowed to Tommy Bridges' close pitching and took an 8-1 licking from the Tigers.

Greenberg was able to get only a single, but the rest of the Tigers banged away at three Washington pitchers for 14 hits.

Connie Mack's Athletics swung their potent warclubs against Bob Feller and three successors to split a bargain bill and prevent the Indians at Cleveland from climbing into the second place tepee occupied by Boston.

Willis Hudlins twirled the tribe to a 7-3 victory in the opener but Cleveland was again pushed a game behind when Philadelphia tomahawked Feller and his relief for 14 blows and a 14-3 decision in the afterpiece, shortened to seven innings because of darkness.

PIRATES WIN IN 14 INNINGS

Russ Bauers held the Phils to four hits in the opening game and won a 1-0 score in the ninth. Paul Waner's single with two out scored Dickshot, pinch-running for Al Todd.

The second game was called in the fifth inning because of darkness, the score at 1-1. A doubleheader was scheduled for tomorrow. The bill was held up an hour and a half while the rain sodden field was prepared for play.

At Brooklyn, the Chicago Cubs lost one game and tied the other in a doubleheader with the Dodgers.

Lefty Vito Tamulis tossed an eight-hitter to take the first game 4-1. In the nightcap, Fred Sington's homer with a mate aboard in the third inning, enabled the Dodgers to gain a 3-all deadlock before darkness halted play at the end of the fifth. The game will be played off as part of a doubleheader tomorrow.

FIVE DAYS EARLIER

NEW YORK, Sept. 18 (CP) — New York Yankees today clinched their third straight American league pennant, when Boston's doubleheader with Chicago was postponed by cold and eliminated from the schedule. Elimination of this game made it mathematically impossible for any other club to catch the Yanks this season.

Despite a slow start this year, and the fine early showing of the Cleveland Indians, the Yanks sewed up the flag five days earlier than the September 23 date on which they put the title on ice in 1937. Combining better balance in their famed powerhouse attack, along with one of the classiest infield quartets in the game and a pitching staff headed by Red Ruffing, 20-game winner of the year, and Lefty Gomez, the world champions didn't start to roll until mid-season.

Once they clicked, however, there was no stopping them. They opened a home stand in second place on July 12 and ended it 12 days later in first place by a game. Then they left for a swing through the west in which they swept 12 of 14 games to return to New York August 9 with a six-game lead. After that they were never threatened.

WILLOWS PARK RACE RESULTS

VICTORIA, Sept. 17 (CP) —Race results at Willows Park today:

First race. Claiming. Three year olds and up. Six furlongs and thirty yards.

His Selection (Dalmado) 18.75 8.10 4.50.

Society Editor (Jackson) 4.80 4.15.

Chardie (Russell) 4.85.

Time 1:16 2-5. Also ran: Zelma Mac, Salinas, Camp Craig, Moonson, Thunderhawk.

Second race, claiming, three year olds and up. Five and one half furlongs.

Tuluvanna (Cox) 25.95 8.80 4.85.

Louie Dear (Haller) 5.50 3.55.

Judge Primrose (Collins) 4.25.

Time 1:09. Also ran: Hasty Day, Spoof, Queen Boss, Bournemouth and Glorious Hills.

Third race. Claiming. Three year olds and up. Five and one half furlongs.

Saxon King (Christensen) 13.10 5.80 4.85.

Sunny May (Sporri) 4.05 3.30.

Simontree (Dalmado) 14.50.

Time 1:09 2-5. Also ran: Happy Returns, Maymint, Miss Marcus, Nurse Simony, Bob-Jack.

Daily double paid $223.25.

Fourth race. Claiming. Four year olds and up. One mile.

Pour Moi (Wilbourn) 14.00 6.90 2.70.

Commencer (Beedle) 9.40 3.35.

Rose Camp (Cox) 2.75.

Time 1:42 3-5. Also ran: La Nimba. Griddle Cake, Rhoda Behave.

Fifth race. Claiming. Three year olds and up. One mile and 70 yards.

Victor of War (Wilbourn) 8.05 3.60 3.05.

Cisco Kid (Craigmyle) 4.35 3.55.

Spangle Hen (Christensen) 7.10.

Time 1:47. Also ran: Lady Marcus, Firm Mint, Mopeek, Bonnilla, Quite Contrary.

Sixth race. Gulf Islands handicap. Three year olds and up. One mile.

Dr. Pook (Christensen) 8.60 4.30 3.30.

Valerie Jean (Wilburn) 4.50 3.40.

Ida S. (Holecko) 3.90.

Time 1:41 4-5. Also ran: Sunny Colleen, My Mint, Flying Bud, Exilda, Margery Daw.

Seventh race. Claiming. Three year olds and up. One mile and three-eighths.

Akahiloa (Craigmyle) 3.95 3.05 2.70.

Spanish Light (Wilbourn) 7.05 5.50.

Just Mrs. (Russell) 4.55.

Time 2:24. Also ran: Easter Sun, Suneur, Flisak, My Gentleman.

One-two paid $19.10.

QUEEN OF SOUTH TAKES LEAD IN SCOTTISH BY BEATING FALKIRK

GLASGOW, Sept. 18 (CP Cable) —Dark horses have stolen the show in Scottish Football league warfare this year. But the league's pre-season choices for honors are close behind.

Just out of the relegation zone at the close of the 1937-38 campaign, Clyde beat down opposition in its first five games of the current season and held the lead until Saturday. The Shawfield park squad was replaced at the top by Queen of South, a club not reckoned by experts to do much.

The Dumfries entry—also near the bottom in final standings last year—lost its first match of the schedule, won the next five and played a draw earlier last week. Saturday the team performed before a home crowd and blanked Falkirk 2-0.

Up-to-date compilations now show Queen of South with 13 points, one better than Glasgow Rangers, Aberdeen and Clyde. Celtic met Clyde on the latter's ground over the week-end and the league champions won 4-1.

Glasgow Rangers didn't show much last week against the Celts but in a Glasgow "derby" Saturday took Third Lanark 5-1 for its fifth victory in eight starts.

Aberdeen and Celtic each have five victories, the Dons blanking St. Johnstone 3-0.

The second division is topped by Cowdenbeath with the runner-up position held by East Fife, cupholder. The former was held to a 2-2 draw by East Stirling and the Fifers played to a 1-1 deadlock at Dunfermline.

Most thrilling encounter of the day was the Clyde-Celtic contest. The game was played in heavy rain but more than 30,000 persons crowded into Shawfield Park. The gates were closed shortly before the opening whistle.

Only first-half goal was scored by McDonald for the invaders after 11 minutes of play, Crum gave the champions a 2-0 lead shortly after the interval and Beaton netted from a penalty to make the count 2-1. Clyde continued at a fast pace and with less than four minutes to go the Celts broke away and scored twice through Divers and Lynch.

Pitted against the powerful Falkirk eleven, Queen of South kept the visitors in check throughout the 90 minutes. Hay scored in the first half and Dawson completed the count after the cross-over.

NO MISTAKE

Rangers made no mistake at home against the Cathkin Park club. Venters and Thornton netted in the first half and the same players again came through in the final 45 minutes. Black helped the Rangers' cause when he deflected the ball into his own net. Dewar scored for the visitors.

Two first-half goals by Williams was enough to give Aberdeen the two points against St. Johnstone. McKenzie added the third goal in the second half.

Raith Rovers, promoted from the second division last year, aren't making much headway in major company. They lost 3-1 at home to St. Mirren Saturday for their sixth defeat in eight games. Albion Rovers, also up from the minor league, lost a tight 1-0 verdict to Hibernians and are now in 15th position. Raith is four notches down, one point better than the last-place Ayr United who lost 2-0 at Hamilton.

The Accies are in a fifth-place tie with Celtic, one point better than Hearts who drubbed Motherwell 4-0. Walker scored the only first-half goal. Rennie, Bristoe and Warren netting in the second half.

The Kilmarnock-Arbroath and Queen's Park-Partick Thistle contests ended in 1-1 draws.

Everton Takes Sixth Straight Win With 5-1 Victory Over Portsmouth

LONDON, Sept. 18 (CP Cable)—A barrage of goals gave Everton its sixth straight success in English league football Saturday. The Lancastrians defeated Portsmouth 5-1 to uphold its record as the only team in the league's four divisions with maximum points for the season to date.

While Everton continues to set the pace in the major league, erstwhile leaders in other divisions were dethroned. Blackburn Rovers and Fulham became joint holders of first place in the second division. Aldershot heads the list in the third division's southern section and Barnsley is top dog in the northern loop.

Apart from Everton, most of the leading major leaguers experienced off-days. Squads that have lagged behind in the campaign thus far advanced with welcome victories while Blackpool registered its first triumph with a 2-1 decision at Sunderland.

After three successive defeats Arsenal showed a reversal of form to win 1-0 at Wolverhampton. Fifty thousand spectators gave Brun Jones, former Wolves' star, a great reception. He was transferred to the Gunners this year for $68,000, the highest transfer fee ever paid in English football.

But honors went to Reg Cummer, former Hull City youngster who was playing his first major league match. He netted the winning goal from close range just before the interval. The defeat was the first chalked up against the Wanderers this year.

Evertoon came from behind to win, Portsmouth scoring early in the game. Before halftime Bentham and Lawton put the home team in the lead. After the cross-over Morgan, a Portsmouth defender, deflected the ball through his own goal, other counters being tallied by Gillick and Boyes.

SCORES IN EVERY GAME

Young Lawton who is regarded as a coming international centre-forward, has scored in every game this season and is leading the league's marksmen with eight.

Forty-five thousand spectators were at Villa Park where Aston Villa whipped Brentford 5-0. They saw a fight between an irate spectator and several policemen in the Villa's goalmouth after an injury to Biddlestone, the home's goalkeeper. The man ran on the field with the apparent intention of striking a Brentford player whom he considered responsible for the accident.

Martin and Kerr each netted two goals for the winners, the fifth going to Houghton. The Villans outplayed Brentford in the second half when four goals were scored.

SPORTS ROUNDUP . . .

By EDDIE BRIETZ

NEW YORK, Sept. 18 (AP)—We hear one of the Iowa colleges has signed to play the state prison football team inside the big gates at Fort Madison, October 15. If it's true it will be the first time to our knowledge a college team has played the stripes. Latest info on the prison team is that it is light, fast and in good condition and lost only four men by "graduation".

The Yanks think Hank Greenberg is putting on too much pressure in that home run derby. Those who claim to have Larry MacPhail's confidence say he is leaning to Billy Herman of the Cubs to manage Brooklyn next year.

The Dodgers, who had an off day Thursday, went to the Polo grounds in a body and booed the Giants as the Pirates won. The Yanks told Judge Landis yesterday they can furnish 70,029 seats for the world's series games.

Nelson Juniors Take Armstrong To Go Into B.C. Title Playoffs

ARMSTRONG, B. C., Sept. 18—(CP) — Nelson's junior lacrosse team made it two straight here last night to cinch a final playoff berth against the coast district junior box lacrosse winners next week. It was a rough, hard-checking game with both sides taking their share.

Lawley in the Armstrong net and Blais for Nelson were outstanding with sensational net minding.

With the score tied 4-4 at the end of the first, and 9-6 for Nelson at half time, Nelson put on a whirlwind attack that had the local players baffled. In the third period Wilson, Jones and Campbell tallied for the Kootenay team, while Johnson and Sheardown counted for Armstrong.

ARMSTRONG SCORES FIRST

In the first quarter Sheardown of Armstrong got the first goal, then Dingwall and Hill scored for Nelson. Dunkley made it 3-2 but Mayo came back strong to make it 4-3. Polichek and Sheardown both counted to even the score at the end of the first.

Armstrong took an early lead in the second quarter, making it 6-4 on scores by Polichek and Johnson. Mayo and Hill made two fast goals to tie it up. Then the play swung to the Armstrong end and with the local defence cracking, Mayo, Jones and Kendall scored to end the quarter 9-6.

Feeling ran high in the final quarter, with Armstrong shooting in two fast goals to come within two of the winners, Bill Fisher and Sheardown getting the shots away. The Nelson put in six straight goals. Dingwall scored unassisted, followed by Kendall. Mayo scored on a pass from DeJong and little Mayo surged through for another unassisted goal. Mayo once more paved the way for Hill's score, and Morris made it 18-10 in his solo, effort.

FLOOR-LENGTH DASH

A beautiful floor length dash by Henderson gave Armstrong their 11th goal of the evening and his running mate, Unkley, drove the final count of the game to end it 18-12.

Charles Norris of Vernon, and J. Cotter, Kamloops, handled the game.

Lineups:

Nelson: Blais, Morris, Lapointe, Campbell, Russell, Dendall, Wilson, DeJong, Dingwall, Mayo, Hill, McKinnon Jones.

Armstrong: Watt, Henderson, Dunkley, Talbot, Johnson, Murray, F. Fisher, Parks, B. Fisher, Sheardown, Popowich Garner, Watt.

Australian XI Beats Ireland

DUBLIN, Sept. 17 (CP Cable)—The Australian cricket team concluded its old country tour Saturday with victory over Gentlemen of Ireland by an innings and 33 runs in a two-day match here. The Irishmen were dismissed for totals of 100 and 106 in reply to the Antipodeans' score of 235.

MOTORS REBORED and WELDING
Shorty's Repair Shop
714 BAKER ST. NELSON, B.C.

QUALITY
WORK CLOTHING
JACK BOYCE
636 Baker Style Shop Phone 160

Old Kentucky CIGARETTES

ALL THRIFTY PERSONS USE THE CLASSIFIED ADS EVERY DAY

ON THE AIR

910 K. CJAT 319.5m.

7:00 a.m.—All-Request program
7:45—Getting the most out of life
8:00—All-Request program
8:15 a.m.—Morning Bulletin Board
9:00—Happy Gang
9:30 a.m.—Oldtimer
9:45 a.m.—Organ fantasy
10:00 a.m.—Big Sister
10:15—Songs by Richard Crooks
10:30 a.m.—Good morning neighbor
11:00 a.m.—Mary Marlin
11:15 a.m.—Ma Perkins
11:30 a.m.—Pepper Young's Family
11:45 a.m.—The Guiding Light
12:00—London Calling
12:30 p.m.—Noontime novelties
12.45 p.m.—Sport Page of the Air
1:00 p.m.—Rippling Rhythm
1:15 p.m.—Backwoods Breakdown
1:30 p.m.—Dean and Dustin
2:00 p.m.—Swingmates
2:15 p.m.—Penumbra
2:30 p.m.—Fanfare
3:00—Songs from the South
3:30 p.m.—News
3:45 p.m.—Lavender and Lace
4:00 p.m.—Theatre News
4:15—From a Rose Garden
4:30 p.m.—Times presents
4:45—Music Graphs
5:00—Radio Theatre
6:00—Barnacle Bill
6:15—Harmonies
6:30 p.m.—Dan McCowan
7:00 p.m.—News
7:15—"Listen"
7:30 p.m.—Horace Lapp's orch.
8:00—Reggie Child orch.
8:30 p.m.—Variety Hour
9:30 p.m.—Cabbages and Kings
9:45 p.m.—News
10:00 p.m.—Jerry Fuller's orch.
10:30 p.m.—Swing Time
10:45 p.m.—Sign Off Serenade

CANADIAN BROADCASTING CORPORATION NETWORK

CKOV	CJCJ	CJCA	CHWK	CFQC
630	690	730	780	840
CFJC	CJAT	CKY	CFAC	CJOC
880	910	910	30	950

P.M.

4:00 p.m.—From a Rose Garden
4:30—Cafe in Montreal
5:00—Radio Theatre
6:00 p.m.—Summer time
6:30 p.m.—Dan McCowan, nature talk
6:45—Ruth Markus, mezzo soprano
7:00 p.m.—News, weather
7:15 p.m.—Parisian Rhythm
7:30—Dance orchestra
8:30 p.m.—Variety hour
9:00 p.m.—Variety hour
9:45 p.m.—Weather and news

Social . . . SALMO

SALMO, B. C. — Mr. and Mrs. C. A. Cawley have returned from Rossland where their son, Guy, underwent an operation for appendicitis.

Mr. and Mrs. R. C. Bush were visitors to Nelson Monday.

Mrs. Clifford Hearn was a visitor to Nelson Monday.

Mr. and Mrs. D. Watson were visitors to Nelson Tuesday.

Mr. and Mrs. C. W. Lindow have returned from Cranbrook where they attended the "Oldtimers Reunion."

Mr. and Mrs. A. B. Campbell accompanied by the former's mother, Mrs. Mary Campbell, spent the weekend at Rossland, guests of Mr. and Mrs. B. F. Anderson.

Mr. and Mrs. S. Kitchener and daughter Olive were visitors to Nelson recently.

W. McElleney has left for Rochester for medical attention.

G. G. Fair was a visitor to Nelson Wednesday.

Mrs. George Bradley has returned from a month's vacation with relatives in the United States.

Leonard Bradley of Penticton was a weekend visitor at the home of his parents, Mr. and Mrs. George Bradley.

J. F. Donaldson was a visitor to Nelson Wednesday.

Mr. and Mrs. J. Birch and son returned from Nelson Wednesday.

Mr. and Mrs. Paul Larsen were visitors to Nelson Saturday.

Dr. and Mrs. N. E. Morrison were weekend visitors to Spokane.

Otto Lindstrom, John Olund and Bob Sainsbury attended the D. O. K. K. meeting at Nelson Saturday.

Mr. and Mrs. B. Feeney and daughter, Bernarene, visited Nelson Tuesday.

Mr. and Mrs. W. Murray and family left recently for Fruitvale to reside.

Mrs. Noel Harrop, teacher of Division two at Salmo Superior school, was a weekend visitor at the home of her parents, Mr. and Mrs. J. Reisterer at Nelson.

Miss Doreen Fair has returned from Sheep Creek where she was a guest of Mrs. F. Johnson.

Mr. and Mrs. E. Lund and family have taken up residence in their newly built home.

Mrs. S. Kitchener left Saturday for Rochester to receive medical attention at the Mayo Clinic.

Mr. and Mrs. A. Bremner and daughter, Joyce, motored to Nelson Sunday.

Harold Murdoch attended the rodeo at Colville, Wash., last week.

Mrs. W. Miller of Nelson visited her brother in law and sister, Mr. and Mrs. A. Bremner, Tuesday and Wednesday.

Mr. and Mrs. M. C. Donaldson and daughters, Peggy and Shirley, were visitors to Nelson Saturday.

Miss Jeannette Leahy and Miss Eva Leahy left Monday for Wainwright, Alta., to attend high school. They were accompanied to Nelson by their mother, Mrs. J. Leahy, of Sheep Creek.

Rev. Mr. and Mrs. Meyer and family were visitors in town Monday.

John Roach was a visitor to Colville to attend the rodeo.

Social . . . HARROP

HARROP, B.C.—Mrs. B. N. Walker, who spent the summer in Harrop, has left to visit her son-in-law and daughter, Mr. and Mrs. George Root at Trail.

Mr. and Mrs. W. S. Ashby and daughter, Miss Joan Ashby, accompanied by John Berry, left Wednesday for Vancouver where Miss Ashby will attend University of British Columbia.

C. C. Wilson has returned to Port Hill, Ida.

Miss Jessie Harrop and Miss L. E. Harrop of England left Sunday to visit Mr. and Mrs. Walter H. Elmes at Invermere.

Mr. and Mrs. R. Quin were shoppers in Nelson Saturday.

Mrs. H. Sanders and daughter, Viola, of Queen's Bay were visitors Friday.

Arthur R. Knauf is home from Trail where he accepted a position last spring.

Mr. and Mrs. E. Harrop and daughter, Miss Jessie Harrop, accompanied by their guest, Miss L. E. Harrop of England, were Nelson visitors Saturday.

KASLO Social . . .

KASLO, B. C. — Mr. and Mrs. C. Lind were recent visitors to Nelson.

Mrs. Harty has returned to her home at Spokane after visiting her father, A. P. Garrett, here.

Miss Annie Bendi and Miss Sophie Surina of Shutty Bench are in town for the winter to attend high school.

Mr. and Mrs. F. V. Webber have returned from a short visit to New Denver. The former's father, F. Webber, Sr., who was visiting here, returned to his home at New Denver.

Mrs. A. McQueen has as her guests her daughter-in-law Mrs. Archie McQueen and her twin daughters of Toronto.

Mr. and Mrs. F. H. Abey have returned to their Mirror Lake home after visiting Vancouver.

Dr. and Mrs. D. J. Barclay were recent visitors to Nelson.

Miss Dorcas Tinkess is spending a few days at Sheep Creek, a guest of her brother-in-law and sister, Mr. and Mrs. E. J. Tonkin.

Mr. and Mrs. James Speirs have returned from a holiday at Vancouver and other coast points.

J. McAdams of Trail was a recent Kaslo visitor.

Charles R. Webster was a visitor to Nelson Wednesday.

Mrs. George Baker was a Tuesday visitor to Nelson.

Mr. and Mrs. Frank Price have returned from Vancouver and Cloverdale.

George Johnson landed a 16-lb. salmon and some smaller fish Thursday afternoon.

CRANBROOK Social . . .

CRANBROOK, B.C. — Honoring Miss Mary and Miss Vivian Boyd of Vancouver, who are visiting their father at Green Bay, Miss Margaret and Miss Helen Scott entertained at tea at the home of their parents Wednesday. The invited guests were Miss Helen MacDonald, Miss Jean MacDonald, Miss Shirley Wilton, Miss Katharine Jones, Miss Eileen Johnstone, Miss Joyce Wilton, Miss Catherine Fergie, Miss Suzanne Harrison, Miss Margaret McCrindle, Miss Shiela Hennessy, Miss Muriel Little, Miss Eleanor Green, Miss Shirley Home, Miss Isobel Sneath, Miss Norma Spence, Miss Phyllis Ward and Miss Ruth McKowan.

Miss Eileen and Miss Catherine Rosling, who have been visiting Mr. and Mrs. F. Frey, have returned to their home in McLeod.

Mrs. George Hunt of Kitchener was a recent guest of Mr. and Mrs. F. Heise.

Miss Shirley Hill, who has been visiting Mrs. Beech, has returned to her home in Trail.

Mrs. F. Marapodi of Nelson was a recent guest of Mr. and Mrs. R. Banks.

Mr. and Mrs. W. J. Alward had as their guest Mrs. E. Y. Brake of Nelson.

Mrs. N. R. Oliver of Vancouver is a guest of Mr. and Mrs. J. McCallum.

Mrs. G. H. Thompson has left for Fernie, where she will visit Mrs. Sherwood Herchmer.

Mr. and Mrs. E. G. Dingley have returned from Vancouver.

Mrs. C. A. Sneath and Alfred Sneath are visiting in Sheridan, Mont.

Mrs. C. Godderis is spending a vacation in Vancouver.

Mrs. M. B. Lynch and Mrs. Charles Carlin of Calgary are guests of Mr. and Mrs. R. Lynch.

Mrs. Hackett of Creston was a recent city visitor.

Miss Della Colledge has left for Victoria where she will attend provincial normal school.

Dr. Gail Anderson of Spokane was a guest of Mr. and Mrs. A. Haddad recently.

Miss Geraldine Haddad has left for Calgary, where she has accepted a position.

Miss Maria Paterson, who has been spending her holidays here, has returned to Vancouver.

Mr. and Mrs. A. B. Smith had as their guest this week Mrs. H. Young of New York.

Mr. and Mrs. W. J. Pearson and Miss Joan Pearson, who have been guests of Mr. and Mrs. W. Mansfield, have returned to their home in Grand Forks.

Cyril Robertson, who has been doing interne work at Kootenay Lake General hospital during the summer, has returned to his home here.

Mrs. Boullough of Calgary was a recent city visitor.

Miss Isobel Galloway has returned to her home in Calgary

Mr. and Mrs. E. Worden and Mr. and Mrs. J. Adams, who are guests of Mr. and Mrs. W. E. Worden, are spending the week in Spokane.

Mrs. A. A. MacKinnon of Victoria was a recent guest of Mr. and Mrs. Eric MacKinnon.

Miss Daisy Hume has left for her home in Calgary.

Norman Uphill and Vere Greenwood of Vancouver, were guests of Mr. and Mrs. James Norgrove en route from visiting Mr. and Mrs. Thomas Uphill at Fernie.

Honoring Mrs. D. Campbell and Mrs. McMillan of Vancouver, Mrs. Harold Brown entertained at dinner when covers were laid for 10.

Mr. and Mrs. Murray McFarlane are visiting in Saskatchewan.

Miss Isobel Mack, who has been visiting Mr. and Mrs. R. Batholomew, has left for Nelson where she will resume her duties at the Kootenay Lake General hospital.

Mrs. Muriel Wallanger is visiting her sister, Mrs. Legg of Calgary.

Nelson Daily News

Member of the Canadian Daily Newspapers Association

TELEPHONE 144

Private Exchange Connecting to All Departments

Subscription Rates

Single copy ..... $ .05
By carrier, per week ..... .25
By carrier, per year 13.00

By mail in Canada to subscribers living outside regular carrier areas, per month 60c; three months $1.80; six months $3.00; one year $6.00.

United States and Great Britain, one month 75c; six months $4.00; one year $7.50.

Foreign countries, other than United States, same as above plus any extra postage.

Classified

Advertising Rates

11c a Line

(Minimum 2 Lines)

2 lines, per insertion	$ .22
2 lines, 6 consecutive insertions (6 for the price of 4)	.88
3 lines, per insertion	.33
3 lines, 6 consecutive insertions	1.32
2 lines, 1 month	2.86
3 lines, 1 month	4.29

For advertisements of more than three lines, calculate on the above basis.

Box numbers 11c extra. This covers any number of insertions.

ALL ABOVE RATES LESS 10% FOR PROMPT PAYMENT

Rates for advertisements under Situations Wanted, 25c for required number of lines for six days, payable in advance.

HELP WANTED

WANTED ELECTRICAL APPLIance salesman. Must be producer Modern Electric Co. Ltd., Trail. (3188)

FARM HAND WANTED. ABLE TO milk. Karl Jansen, Brouse, B. C. (3186)

FIRST CLASS WHITE COOK. PH. Rossland, No. 6, Helen's Cafe. (3192)

SITUATIONS WANTED

MAN, WIFE AND DAUGHTER want position where services of all three can be used. Go anywhere, ranch or lumber camp, all capable, honest, willing workers. F. Crawford, Kitchener, B. C. (3082)

REFINED AND CAPABLE YOUNG lady with general dry goods experience, or efficient housekeeper to gentleman or adults. References Box 3187 Daily News. (3187)

—COOK—
wants position. Any size crew. E. Alstad, Room 7, Queen's Hotel. (3094)

SCALER, FIRST AID MAN OR timekeeper. Any one or all three jobs combined. Write Box 3122, Daily News. (3122)

EXPERIENCED MILLMAN, SETting or sawing. Some diesel and gas engine experience. Box 3152 Daily News. (3152)

TWO ENGLISHWOMEN WANT position as cook and housemaid. Box 3080 Daily News. (3080)

AUTO MECHANIC, FENDER AND Duco work or drive truck. Room 6 Queens Hotel. (3168)

EXPERIENCED GIRL DESIRES position full or part time. Box 3139 Daily News. (3139)

PERSONAL

STOP THAT ITCH

Pruritus, itching of anus, rectum, etc. My treatment has proved successful, inexpensive. Particulars W. Lucas, 627 Delta Ave., Vancouver. (2970)

VACATION TIME IS SNAPSHOT time. Add to your holidays pleasures by making sure your films are properly developed and printed, thus keeping an everlasting memory. Films developed and printed for 25c. Krystal Photos, Wilkie, Saskatchewan. (205)

NEW PEP AT 40 FOR MEN AND women. New OSTREX Tonic Tablets contain 2 stimulants from raw oysters plus 4 general tonics to pep up whole body. Try package today. If not delighted, maker refunds its low price. Call, write Mann, Rutherford Co. (2187)

ATTENTION SALES PEOPLE — Handle the best personal Christmas cards manufactured in Canada—90c doz. up. 33 1-3 per cent commissions. Act now. Sample books available. Pride-of-Canada Greeting Card Co., 155 Main St., Toronto, Canada. (3204)

GENUINE LATEX SPECIAL GTD 25 for $1.00 or jiffy prepared 18 for $1.00 (free catalogue). National Importers, Box 244, Edmonton. (214)

(Continued in Next Column)

PERSONAL (Continued)

COMPANIES INCORPORATED; personal liability reduced; other advantages; free advice; quick work, fair price. Box 2801 Daily News. (2801)

MEN'S SUPERFINE SANITARY rubbers, 18 for $1.00, also Latex 25 for $1.00. Burrard Specialty 4116 McGill St., Vancouver. (2610)

WHEN IN VANCOUVER STOP AT Almer Hotel, Opp. C. P. R. depot. (3064)

LAUNCHES AND BOATS

WANTED — OUTBOARD MOTOR. 10-16 h.p. Cash. E. S. Dewar, Riverside, Trail, B. C. (3118)

AUTOMOTIVE

WANTED TO TRADE TRUCK and small amount of cash as down payment on house. Box 3144 Daily News. (3144)

WANTED

LADIES' BICYCLE IN GOOD CONdition. State price and make. Box 3170 Daily News. (3170)

An Ad Here Is Your Best Agent

FOR RENT, HOUSES, ROOMS AND APARTMENTS

FURNISHED HOUSEKEEPING rooms for rent. Annable Block. (219)

5 RM. UNFURN. SUITE, ALSO furn. suites. Kerr Apartments. (220)

3 ROOMED SUITE FOR RENT FOR family of three. 509 Latimer St. (3145)

TERRACE APTS. Beautiful modern frigidaire equipped suites. (221)

4 RM. HSKPNG. FLAT. FURNISHed. D. Maglio. Ph. 808L. (2974)

FURN. HOUSEKEEPING ROOM for rent. 888 Baker St. (3016)

PROPERTY, HOUSES, FARMS

SACRIFICE SALE — ONE ACRE land and house in Fairview. Fertile ground, ideal for vegetables and orchard or chicken and livestock raising. Electric light and city water. Room for 6 more houses. Beautiful lake view. Price only $750—Apply D. L. Kerr, Nelson, B. C., or Phone 484. (2554)

GOOD FARM LANDS FOR SALE on easy terms in Alberta and Saskatchewan. Write for full information to 908 Dept. of Natural Resources, C. P. R., Calgary, Alta (228)

1 ACRE ADJOINS CITY. FRUIT garden, good buildings, light, water and telephone. Box 3193 Daily News. (3193)

DOGS, PETS, FOR SALE

SPRINGER SPANIEL MALE PUPS Pedigreed parents, and real bird dog. S. C. Couch, 202 Nelson Ave. (3129)

REGISTERED WIRE HAIRED Fox Terriers. H. Harding, Nelson (3155)

REGISTERED SPRINGER SPANiels. R. S. Sears, Kamloops, B. C. (2848)

LIVESTOCK

FOR SALE, 1 HORSE 8 YRS. OLD 1300 lbs. sound, $60. 2 Pure Ayrshire cows, 6 yrs. old, 1938 Govt. T. B. tested, 1 just freshened, 1 to calve in Jan. Two 18 month old heifers. Wm. Thompson Ranch, 1 mile south Ymir, B. C. (2950)

PHONE NUMBER 144 IS THE CLASSIFIED

FOR SALE

FOR SALE, TWO 125 H. P. CUMmins Diesel motors perfect order Like new. Model H. P. 601-6 cyl. 1300 R. P. M. Drives attached and completely equipped with electric starters. Perfect motor for compressor and all industrial uses. Will sell at sacrifice. $6000 for both units, or $3000 for single unit. This price is lower than quotation in U. S. less duty. Phone Greenwood 19 or write Fred Simpson, Greenwood, B. C. (3166)

PIPES, TUBES, FITTINGS NEW AND USED
Large stock for immediate shipment
SWARTZ PIPE YARD
1st Avenue and Main St.
Vancouver, B. C. (216)

PIPE AND FITTING
CANADIAN JUNK Company, Ltd 250 Prior St. Vancouver, B. C. (215)

ONE MAN KIRSTON STUMP puller, complete with cable $25.00. A. Whitehead, R. R. 1, Nelson. (3133)

FOR SALE — BARRELS, KEGS, sugar sacks, liners. McDonald Jam Co., Ltd., Nelson, B. C. (217)

FOR SALE MARINE ENGINE, 4 h. p. in good condition. Apply 240 High St., Nelson. (3161)

AUTOMATIC COAL BURNER, cheap, cash or terms. Box 3138 Daily News. (3138)

FULLY EQUIPPED BILLIARD hall. Ymir, B. C. Box 3135 Daily News. (3135)

McLARY COAL RANGE IN GOOD condition. 304 Carbonate St. (3182)

PLUMS ON TREE 1c LB. PEARS $1 box. 507 Railway St. (3206)

RANGE IN GOOD CONDITION Cheap. Phone 404R. (3124)

PRESERVING PEARS 5c A POUND Phone 374L3. (3205)

ROOM AND BOARD

FOR 2 SCHOOL STUDENTS CALL write 303 Observatory after 2 p.m. (2873)

QUIET LOCATION FOR LADIES or gentlemen. 423 Silica St. (3089)

ROOM AND BOARD, 419 SILICA Street. (2737)

CLASSIFIED MAIL ORDERS from out-of-town residents given prompt attention.

Business and Professional Directory

Assayers

E. W. WIDDOWSON, PROVINCIAL Analyst, Assayer, Metallurgical Engineer. Sampling Agents at Trail Smelter. 301-305 Josephine St., Nelson, B. C. (182)

GRENVILLE H. GRIMWOOD Provincial Assayer and Chemist. 420 Fall Street, Nelson, B. C., P. O Box No. 9. Representing shipper's interest, Trail, B. C. (183)

HAROLD S. ELMES, ROSSLAND B. C. Provincial Assayer, Chemist Individual Representative for shippers at Trail Smelter. (184)

Chiropractors

J. R. McMILLAN, D. C., NEUROcalometer, X-ray. McCullock Blk (185)

W. J. BROCK, D. C., 16 years' Exprnc. Ph. 969 Gilker Blk., Nelson (186)

Funeral Directors

SOMERS' FUNERAL HOME
702 Baker St. Phone 252
Cert. Mortician Lady Attendant
Modern Ambulance Service (190)

Insurance and Real Estate

ROBERTSON REALTY CO., LTD Real Estate, Insurance, Rentals. 347 Baker St., Phone 68. (191)

C. D. BLACKWOOD, Insurance of every description. Real Est. Ph. 99 (192)

H. E. DILL, AUTO AND FIRE INsurance, Real Estate. 532 Ward St. (193)

SEE D. L. KERR, AGENT FOR Wawanesa Fire Ins. For better rates (194)

J. E. ANNABLE, REAL ESTATE Rentals, Insurance. Annable Blk (195)

CHAS. F. McHARDY, INSURANCE Real Estate. Phone 135. (196)

R. W. DAWSON, Real Estate, Insurance, Rentals. Next Hipperson Hardware, Baker St. Phone 197. (197)

Corsets

Spencer Corsets, sample sale. M. W. Mitchell 370 Baker St., Ph. 669. (187)

Engineers and Surveyors

BOYD C. AFFLECK, Fruitvale, B. C. British Columbia Land Surveyor. Reg. Professional Civil Engineer. (168)

H. D. DAWSON, Nelson, B. C. Engineer & Surveyor (1922)

Machinists

BENNETT'S LIMITED
For all Classes of Metal Work, Lathe Work, Drilling, Boring and Grinding. Motor Rewiring, Acetylene Welding.
Telephone 593 324 Vernon Street (199)

H. E. STEVENSON, Machinists, Blacksmiths, Electric and Acetylene Welders. Expert workmen. Satisfaction guaranteed. Mine & Mill work a specialty. Fully equipped shop. Ph. 98, 708-12 Vernon St., Nelson. (201)

Notaries

D. J. ROBERTSON, NOTARY PUBlic. 305 Victoria St., Nelson. (2673)

Sash Factory

LAWSON'S SASH FACTORY, Hardwood merchant, 273 Baker St. (206)

Watch Repairing

When SUTHERLAND repairs your watch it is on time all the time. 345 Baker St., Nelson. (209)

Second Hand Stores

WE BUY, SELL & EXCHANGE furniture, etc. The Ark Store. (207)

HOME FURNITURE, BUY, SELL, Exch., Rpr. Upholster. 413 Hall St. (1575)

Nelson – The Hub of B. C.'s Inland Empire

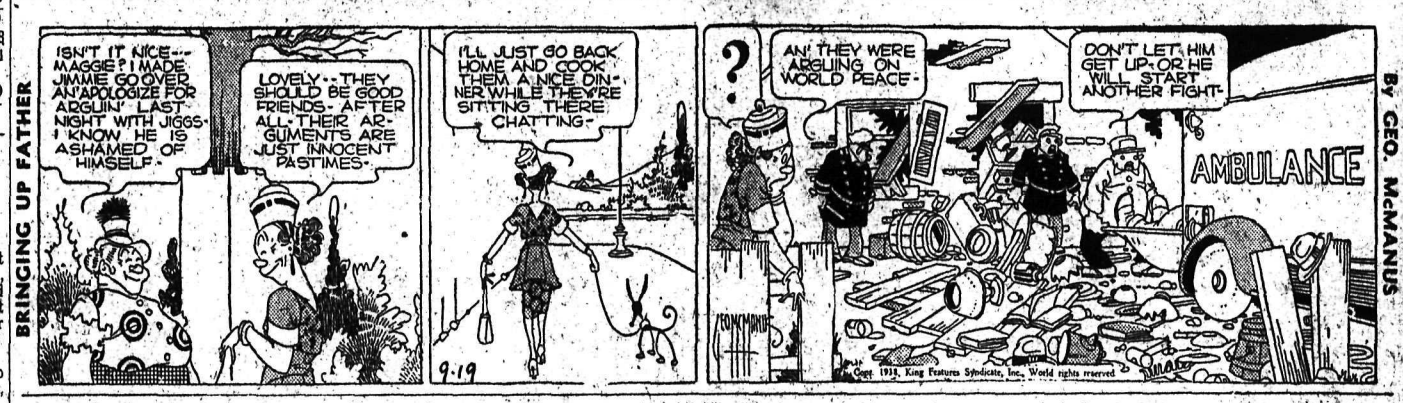

—Advertisement

JOYS AND GLOOMS

MANY PEOPLE can safely drink tea and coffee. Many others—and all children—should never drink them. If you are one of these, try Postum's 30-day test. Buy Postum and drink it instead of tea and coffee for one month. Then, if you do not feel better, return the Postum container top to General Foods, Limited, Cobourg, Ontario, and we'll refund full purchase price, plus postage. Postum is delicious, economical, easy to prepare, and contains no caffeine.

DON'T BE A GLOOM...DRINK POSTUM!

P268

1226

Early Fruits Leave City Market; New Fruit On; Vegetables Change

Early varieties of fruits especially the smaller ones, such as berries and cherries, dwindled from the Vernon street city market Saturday. Last of the cherries, with red currants and black currants, as well as apricots, yellow, Transparent apples and watermelon, all disappeared.

But taking their places were an assortment of later fruits, including Early King apples, at three cents a pound, greengage plums at 15 cents a basket, sugar plums at four pounds for 25 cents, "outside" grapes, at 10 cents a pound, or three pounds for 25 cents, Alexander apples at nine pounds for 25 cents, and Flemish Beauty pears at six pounds for 15 cents.

Dry onions were the only article entering in the vegetable line. Several vegetable prices changed however. Hubbard squash was three cents instead of five cents a pound, and cucumbers were up slightly, from 15 and 20 cents a dozen, to 25 and 30 cents. Field tomatoes were also up, at five pounds instead of eight pounds for 25 cents, and corn was 25 cents a dozen even rather than 20 and 25 cents a dozen. Gravenstein apples advanced from 75 to 85 cents a box.

Other prices, including eggs, held steady.

Prices quoted were:

VEGETABLES	
Wax beans, 5 lbs.	.25
New beans, 3 lbs.	.25
String beans, 2 lbs.	.25
Celery, bunch	.10
Cooking onions, 3 lbs.	.10
Dried beans, 3 lbs.	.25
Head lettuce, head	.05
Green peas, lb.	.10
Potatoes, sack	1.00
10 lbs.	.25
New potatoes, 12 lbs.	.25
Radishes, 2 bunches	.05
3 bunches	.10
Spring onions, 12 bunches	.30
New cabbage, lb.	.03
Dried peas, 3 lbs.	.25
Leaf lettuce, bunch	.05
Spinach, 2 bunches	.15
Pickling onions, 3 lbs.	.25
Leeks, bunch	.05
Red Peppers, lb.	.20
Hubbard squash, lb.	.03
Red cabbage, lb.	.05
Savoy cabbage, head .. .05 and	.10
Dry onions, 6 lbs.	.25
Garlic, lb.	.20
Green tomatoes, 10 lbs.	.25
Rhubarb, 3 lbs.	.25
Parsnips, bunch	.05
New turnips, lb.	.05
New beets, 3 bunches	.10
New carrots, 2 bunch	.05
Mint, bunch .05 to	.20
Swiss chard, 3 bunches	.10
Cauliflower, head .10 to	.15
Cucumbers, doz. .25 and	.30
Marrow, each .05 to	.15
Field tomatoes, 5 lbs.	.25
Egg plants, 3 for	.10
Turnips, 2 bunches	.10
Icicle radishes, 3 bunches	.10
Green peppers, lb.	.05
Dill, bunch	.05
Hothouse tomatoes, 3 lbs.	.10
and dozen	.15
Corn, doz.	.25
Sage, bunch	.05
Parsley, bunch	.05
FRUITS	
Green apples, 8 lbs.	.25
Huckleberries, lb. .10 and 3 lbs.	.25
Apricots, lb.	.05
Greenhouse grapes, 2 lbs.	.25
Strawberries, basket	.15
Peaches, lb.	.05
or crate	$1.20
Crab apples, 8 lbs.	.25
Duchess apples, 8 lbs.	.25
Blackberries, basket	.10
Italian prunes, 4 lbs.	.25
Bradshaw plums, basket	.15
Damson plums, 4 lbs.	.25
Gravenstein apples, box	.85
Early King Apples, lb.	.03
Alexandra apples, 9 lbs.	.25
Greengage plums, basket	.15
Sugar plums, 4 lbs.	.25
"Outside" grapes lb. .10 or 3 lbs.	.25
Flemish Beauty pears, 6 lbs.	.25
MISCELLANEOUS	
Wooden spoons, forks	.15
Honey, lb.	.20
Raspberry jam, 4 lb. tin	.50
Blackberry jelly, jar	.15
Apple jelly, jar	.20
Icebox flowers, each	.25
EGGS	
Grade "A" large, doz.	.48
Grade "A" medium, doz.	.46
Pullet, doz.	.28
MEATS	
Beef, lb.	.07 to .22
Veal, lb.	.08 to .25
Lamb, lb.	.10 to .25
Pork, lb.	.20 to .30
Beef liver, lb.	.12
Calf liver, lb.	.25 and .30
Head cheese, lb.	.15 to .20
Spring chicken, lb.	.30
Fowl, lb.	.20
DAIRY PRODUCE	
Butter, lb.	.35
2 lbs.	.65
Cream, pint	.30
Cottage cheese, lb.	.10
3 lbs.	.25
New cheese, lb.	.15
Whipping cream, ½ pint	.15

Urge Ottawa To Probe Fruit Market Charge

VICTORIA, Sept. 18 (CP)— Hon. K. C. MacDonald, British Columbia minister of agriculture, announced Saturday that all the evidence produced by Okanagan growers alleging a combine in the marketing of fruit and vegetables in western Canada will be placed before the Ottawa government shortly by Attorney-General Gordon Wismer.

"What we want is an investigation under this act, and a complete one," Dr. MacDonald said.

"I am satisfied that when Ottawa is fully appraised of the situation it will not hesitate to act."

Wheat Prices Up Chicago Market

CHICAGO, Sept. 18 (AP).—Wheat prices shot up almost two cents at start of trading Saturday as traders took a more pessimistic view of the European political crisis. About half of this gain was lost later.

The market was stimulated by higher wheat prices abroad. Weekend profit taking caused a reaction after the first few minutes but most of the advance was retained.

Wheat closed ¾—1⅛ higher compared with yesterday's finish, Sept. 66¼—⅜, Dec. 66⅝—¾, corn ⅛ to 1 cent higher, Sept. 53¾—⅞, Dec. 51¾—⅞, and oats ⅝—½ higher.

WHEAT:

	Open	High	Low	Close
Sept.	66⅝	66⅝	66	66¼
Dec.	67	67½	66⅝	66⅝
March	67½	—	—	67½
May	68	68⅜	67⅝	67¾

CORN—Sept. 53¾—⅞; Dect. 51¾—⅞; March 53¼; May 54—54⅛.

OATS—Sept. 26⅛; Dec. 26⅛; May 26⅞.

RYE—Sept. 43⅝; Dec. 45¼; May 47.

Expert Polishes Off the Corn

E. C. Hunt of Nelson, district agriculturist, was caught by the candid camera on a recent Sunday at a beach picnic at Longbeach. The candid camera was wielded by Miss Mary Winlaw of Nelson.

A. Lilley Wins 38 Prizes at Flower Show at Kimberley

KIMBERLEY, B.C. — Ab. Lilley won 38 prizes at the Flower Show Wednesday; four firsts on dahlias; four first on roses; first on carnations; first on petunias; first on snapdragons; first on scabiosa. He also won 13 second prizes.

H. M. Helliesen, whose garden won first prize in McDougall Townsite as the best kept and cultivated garden also won five prizes on dahlias and roses. Mr. Helliesen's garden has been a constant succession of bloom through the entire season.

Don Reevie won an electric sewing machine at the Reunion in Cranbrook.

A complete toasting set, one of the attendance prizes, went to Fredericton, N.B.

24 New Homes Are Built, Kimberley

KIMBERLEY, B.C.—The 24 new houses on the Ritchie Townsite were finished at the end of last week and ready for their owners.

These houses, with their sharply sloping hip roofs, and Old English lines, lend an old country aspect to the hill above town. The style is modified English, half timber and stucco in many variations of color.

They are 25 by 23 with full size basements, fuel room and furnace; a large living room, two bedrooms and full size attic. The bathrooms are fully equipped with modern figures and the kitchen with cupboards and hot water tank.

The owners began moving in Saturday and many of the houses are occupied. Those who have moved in are Mr. and Mrs. Hugh Bates and family, Mr. and Mrs. Manley Haines and family, Mr. and Mrs. George McFarlane, Mr. and Mrs. Jim Fulton and family, Mr. and Mrs. John McGillivary and family, Mr. and Mrs. Gordon Rankin and family and Mr. and Mrs. Bob Shannon.

Seven new houses have been built on the new Chapman Camp townsite. Many new homes are going up all over town, several being rushed up even this late in the season. Lower Blarchmont has blocks of new homes and vacant lots on Upper Blarchmont are a thing of the past. Beside the extensive building of new homes, improving, enlarging and remodeling goes steadily on.

Exchanges

MONTREAL, Sept. 17 (CP)—British and foreign exchange closed easier today. Nominal rates for large amounts:

Argentina, peso, .2544.
Australia, pound, 3.8542.
Belgium, belga, .1701.
China, Hong Kong dollars, .3010.
Denmark, krone, .2156.
France, franc, .027068.
Great Britain, pound, 4.8243.
Holland, florin, .5413.
India, rupee, .3617.
New Zealand, pound, 3.8853.
Norway, krone, .2429.
South Africa, pound, 4.8033.
Sweden, krone, .2492.
Switzerland, franc, .2169.

(Compiled by The Royal Bank of Canada.)

Montreal Produce

MONTREAL, Sept. 18 (AP) — Spot butter: *Que. fresh (92 score)* 22½-¾.

Spot cheese: Que. white 13 13-16a.

Spot eaggs: Ont. A-large 35a; A-medium 33a.

To arrive:: Butter futures easier, ¼ dcline; Sept. 22¾; Nov. 22¾-23¼; Dec. 23½.

Use newspaper advertising first. For Quick, Tangible, Economical RESULTS.

Heavy Losses On Toronto Exchange

TORONTO, Sept. 18 (CP)—Stocks were sold for heavy losses on Toronto stock exchange Saturday on gloomy news from European capitals. About 750,000 shares changed hands in the two-hour session.

Noranda and Consolidated Smelters wilted 2½ to 3, Nickel lost about 1½ and Hudson Bay a minor fraction. Waite-Amulet sold off sharply, hitting a low of 3.75 for a drop of 60. Ventures, Sherritt, Pend Oreille, Jack Waite and Aldermac all suffered sizeable declines. Eldorado dropped to 1.55, its low for the year or longer. Nipissing weakened about 15.

Losses were posted by the big golds. Preston, O'Brien, Hard Rock, MacLeod-Cockshutt, East Malartic, Uchi, Powell-Rouyn, Kerr-Addison, Moneta and Central Patricia all closed down 10 to 25.

Wright-Hargreaves dropped below the $7 mark and Teck-Hughes, *Sylvanite, Pickle Crow, Pamour,* Macassa, Bralorne and others were all down for wide losses. O'Brien hit a low of 2.15.

Page-Hersey Steel added a point or more and Dominion Foundries gained a point. Massey-Harris was down 3.

Western Oils were shaded with the rest. Okalta, Commoil, Calmont, Brown and Calgary-Edmonton declined 3 to 8 cents.

MARKETS AT A GLANCE

Toronto, Montreal and New York —Stocks sharply lower.

Winnipeg—Wheat 1⅜ to 1¼ cents higher.

London—BaBr silver higher.

New York—Silver and other metals unchanged.

Montreal—Silver lower.

New York—Cotton lower.

New York—Canadian dollar down 11-32 to 99⅝.

WINNIPEG GRAIN

WINNIPEG, Sept. 17 (CP)—Grain futures quotations:

	Open	High	Low	Close
WHEAT:				
Oct.	66¼	67⅛	65¾	66½
Nov.	66½	67⅛	66⅜	66¾
Dec.	66	66¾	65¾	66
May	69	69⅞	68½	69¼
OATS:				
Oct.	30⅞	31⅜	30⅝	31⅛
Dec.	29⅝	30¼	29½	29⅞
May	31½	32	31⅜	31¾
BARLEY:				
Oct.	36¼	37⅛	36	36¾
Dec.	36⅝	37⅛	36⅜	37
May	38¼	39⅛	38¼	38⅜
FLAX:				
Oct.	137¼	138	137¼	138
Dec.	136	137	136	136¼
RYE:				
Oct.	41	41¾	41	41¾
Dec.	41⅞	42⅜	41⅞	42¾
May	44	44½	44	44½

CASH PRICES:

WHEAT—No. 1 Nor. 67¼; No. 2 Nor, 63¾; No. 3 Nor. 61; No. 4 Nor, 57½; No. 5, 52½; No. 6, 46½; feed 43½; No. 1 Garnet 60; No. 2 Garnet 57; No. 3 Garnet 54; No. 1 Durum 53½; No. 4 special 52½; No. 5 special 48½; No. 6 special 44½; track 66½.

OATS—No. 2 C. W. 31⅝; No. 3 C. W. and Ex. 1 feed 28; No. 1 feed 27⅝; No. 2 feed 26⅛; No. 3 feed 23⅛; track 31⅛.

BARLEY—Malting grades: 6- and 2-row Ex. 3 C. W. 36⅝. Others: No. 3 C. W. 35; No. 4 C. W. 33¼; No 5 C. W. 32¼; No. 6 C. W. 31¼; track 36⅝.

FLAX—No. 1 C. W. 137½; No. 2 C. W. 133½; No. 3 C. W. 122; No 4 C. W. 117; track 136¾.

RYE—No. 2 C. W. 41⅜.

Metal Markets

LONDON, Sept. 17 (AP)— Bar gold 144s 9½d, up 1 penny. (Equivalent $34.74.)

Bar silver 19 9-16d, up ⅛.

NEW YORK — Copper steady: electrolytic spot 10.25; export 10.-(5-50.

Tin steady: Spot and nearby 43.-37½-50; forward 43.50.

Lead steady; spot, New York 5-5.05; East St. Louis 4.85.

Zinc steady, East St. Louis spot and forward $4.85.

MONTREAL — Spot: Copper, electrolytic 11.95; tin 46.10; lead 4.75; *zinc 4.50; antimony 15.00.*

Bar gold in London up three cents at $34.95 an ounce in Canadian funds; 144s 9½d in British. The fixed $35 Washington price amounted to 35.19 in Canadian.

Silver futures closed easier, down 50 points. No sales. Closing bids: Sept. 42.20; Dec. 40.50.

Bralorne Off Twenty Cents

VANCOUVER, Sept. 18 (CP) — Gold and oil issues lost from fractions to 20 cents on the short Saturday session on Vancouver stock exchange. Base metals were quiet and transactions totalled 49,-130 shares.

Bralorne Gold declined 20 cents at 8.45 while Hedley Mascot dropped 6 at 1.05 and Premier was five cents lower at 2.00. Pioneer eased 3 at 2.67, Cariboo Gold Quartz slipped 15 at 2.04 and Sheep Creek was off 2 at 80. Big Missouri sold two cents higher at 28, Reno firmed 1 at 36 and Kootenay Belle held steady at 1.25.

Whitewater closed fractionally lower at 3¾.

Crop Report From Northern Alberta

EDMONTON, Sept. 18 (CP). — Northern Alberta's wheat crop this year will average 19 bushels an acre, oats 36 bushels an acre and barley 26 bushels an acre, the Edmonton Journal reported Saturday. The averages were based on reports of 130 correspondents throughout the northern half of the province.

Last year, said the Journal, the corresponding figure was 12 bushels an acre, oats 30 and barley 22.

Wheat cutting had been completed north of Red Deer, the survey showed, with threshing of wheat 40 per cent complete. About 80 per cent of oats had been cut with 12 per cent threshed and barley cutting 85 per cent completed and 18 per cent of threshing done.

Dividends

Dominion Foundries and Steel, 40 cents.

Tip Top Tailors, 15 cents.

Tip Top Tailors, preferred, 1¾ per cent.

Silverwoods Dairies, preferred, 20 cents.

OILS GAIN AT CALGARY

CALGARY, Sept. 18 (CP)— In more active trade oil shares recorded some substantial gains on the Calgary stock exchange Saturday. Transfers for the morning totalled 19,700 shares.

C. & E. led the upward march, advancing 7 to 1.95. Vulcan at 60 and Okalta at 1.05 each showed a gain of 2, Monarch, Freehold and Commonwealth were stronger. Commoil was the heaviest loser, dropping 3 at 62.

Traffic on District Ferries Shows Increase In August Over Year Ago

Crowe Compliments Government on Road Work

Passengers on the Nelson ferry increased from 58,560 to 61,617, and passengers on the Castlegar ferry from 30,201 to 33,579, in August past, as compared with August of 1937.

Though it made 125 fewer round trips, the Nelson ferry carried 3057 more passengers, 307 more passenger cars and 955 more trucks, in August, 1938, than it did a year ago, figures at the Nelson office of the department of public works show.

Castlegar ferry made 46 more round trips, and carried 3378 more passengers, 430 more passenger cars, and 482 more trucks, although it showed a decrease in some other traffic.

The main lake ferry, Nasookin, made 93 round trips in August as compared with 94 last year, but carried 138 more passengers and 38 more trucks. Passenger cars decreased by 27.

Usually remaining fairly steady, the Harrop-Longbeach ferry showed a considerable increase with 67 more round trips, and 186 more passengers and 190 passenger cars carried. Truck decreased by 73, however.

Restricted operations of the Kootenay river ferry at Creston caused a decrease in its round trips and traffic carried, as compared with a year ago.

Nick's Island ferry near Creston was placed in operation on August 14 this year, while last year it started August 28. The ferry is utilized each year to carry grain.

Ferry returns for district ferries for August, 1938, as compared with August, 1937, follow:

	1938	1937
NELSON		
Round trips	1952	2077
Passengers	61,617	58,560
Passenger cars	15,352	15,045
Truck	$290	2335
Trailers	71	124
Buses	273	264
Motorcycles	94	105
Rigs	73	69
Freight (tons)	2498	1286
Horses	9	14
Cattle	4	5
Graders, etc.	15	12
CASTLEGAR		
Round trips	2971	2925
Passengers	33,579	30,201
Passenger cars	11,010	10,580
Trucks	3680	3198
Trilers	71	124
Buses	276	279
Motorcycles	185	124
Rigs	134	38
Freight (tons)	1931	1949
Horses	42	61
Cattle	32	33
NASOOKIN (Main Lake)		
Round trips	93	94
Passengers	4587	4449
Passenger cars	1650	1677
Trucks	227	199
Trailers	25	33
Buses	64	45
Motorcycles	26	27
Rigs	177	0
Freight (tons)	183	185½
Horses	10	20
Cattle	2	1
HARROP-LONGBEACH		
Round trips	1291	1224
Passengers	4670	4484
Passenger cars	1429	1239
Trucks	520	593
Trailers	38	95
Motorcycles	51	50
Rigs	1	12
Freight (tons)	185½	169
Horses	8	21
Cattle	6	7
Graders, etc.	2	0
KOOTENAY RIVER (Creston)		
Round trips	1499	2472
Passengers	1547	2276
Passenger cars	635	1010
Trucks	726	1138
Trailers	30	9
Motorcycles	0	4
Rigs	162	117
Freight (tons)	897½	0
Horses	18	11
Cattle	12	5
Saddle horses	42	70
Tractors, etc.	8	31
NICK'S ISLAND (Creston)		
Round trips	346	83
Passengers	602	100
Passenger cars	226	47
Trucks	304	51
Motorcycles	2	0
Rigs	22	0
Freight (tons)	468	74½
Saddle horses	3	0
Cattle	8	0

Prices Collapse Montreal Market

MONTREAL, Sept. 18 (CP). — Prices collapsed one to more than three points Saturday in stock market selling started by traders fearful of what the week-end might bring in European developments.

National Steel Car swung down 3½, Canadian Car and Foundry common lost 1⅛ and Dominion Steel and Coal "B" dropped a point. In the metals Noranda copper sold off three, Smelters 2½ and Nickel 1½.

The papers showed weakness too and utilities followed the trend.

SLICE SEVEN MILLION OFF ALTA. FARM DEBT

CALGARY, Sept. 17 (CP)—Debt of agricultural Alberta has been reduced by $7,135,239 since the board of review operating under the Farmers' Creditors' Arrangement act became operative in 1935.

It was shown 2602 cases have been dealt with by the board. At the outset they represented an original debt of $18,675,073 which has been reduced to $11,593,834.

U. S. DOLLAR GAINS

LONDON, Sept. 18 (AP). — The United States dollar gained ⅛ cent in a quiet foreign exchange market Saturday. Closing $4.79⅞ to the pound, the rate equalled the high point for the movement and compared with sterling at $4.80 in New York overnight. Exchange on Paris was 178.31 francs to the pound.

Winnipeg Wheat Futures Are Up

WINNIPEG, Sept. 18 (CP).—Winnipeg wheat futures pushed up two cents Saturday on nervous buying inspired by the tense European political situation but at these levels increased offerings appeared. Quotations closed 1⅜—1¼ higher, October 66¼, November 66¾, December 66 and May 69⅛—¼.

A large share of the buying was reported for foreign account. Canadian wheat export sales were placed at 500,000 bushels though large buying orders suggested a substantially larger figure, traders said.

Dealings were the heaviest for any Saturday in weeks.

Liverpool closed ⅜—¾d higher. Improved wheat demand and higher Australian offers were factors. Buenos Aires closed 1⅜ cents higher and Rotterdam finished 1⅜—2⅜ cents up.

Cash wheat spreads were generally unchanged and no business confirmed. Coarse grains prices climbed in sympathy with wheat.

Money

By The Canadian Press

Closing exchange rates:

At Montreal: Pound 4.82 7-16; U.S. dollar 1.00⅝; franc 2.70 11-16.

At New York: Pound 4.79⅝; Canadian dollar .99 21-32; franc 2.69½.

In gold: Pound 11s 9d; U. S. dollar 59.50 cents; Canadian dollar 59.14 cents.

Toronto Stock Quotations

MINES	
Afton Mines	.03¼
Aldermac Copper	.37
Amm Gold	.08
Anglo-Huronian	3.06
Arntfield Gold	.13
Astoria Rouyn Mines	.02⅝
Aztec Mining	.06
Bankfield Gold	.40
Base Metals Mining	.23
Beattie Gold Mines	1.00
Bidgood Kirkland	.21½
Big Missouri	.27
Bobjo Mines	.09½
Bralorne Mines	8.25
Brett Trethewey	.01¾
Buffalo Ankerite	11.75
Bunker Hill Extension	.07½
Canadian Malartic	.73
Cariboo Gold Quartz	1.95
Castle-Trethewey	.70
Central Patricia	2.00
Chibougamau	.25
Chromium M & S	.42
Coast Copper	2.00
Coniagas Mines	1.26
Coniaurum Mines	1.06
Consolidated M & S	49.75
Darkwater	.07
Dome Mines	29.00
Dominion Explorers	.02½
Dorval-Siscoe	.06¾
East Malartic	1.70
Eldorado Gold	1.65
Falconbridge Nickel	4.75
Federal Kirkland	.05
Francoeur Gold	.20
Gillies Lake	.09
God's Lake Gold	.36
Gold Belt	.42
Granada Gold Mines	.06
Grandoro Mines	.04½
Gunnar Gold	.57
Hard Rock Gold	1.40
Harker Gold	.07
Hollinger	12.75
Howey Gold	.22
Hudson Bay M & S	26.50
International Nickel	43.75
J.-M. Consolidated	.07
Jack Waite	.30
Jacola Gold	.11
Kerr-Addison	1.52
Kirkland Lake	.97
Lake Shore Mines	46.50
Lamaque Contact	.02
Lapa Cadillac	.30
Leitch Gold	.62
Lebel Oro Mines	.04
Little Long Lac	2.40
Macassa Mines	3.60
MacLeod Cockshutt	2.60
Mandy	.10
McIntyre-Porcupine	42.50
McKenzie Red Lake	.95
McVittie-Graham	.10
McWatters Gold	.51
Mining Corp	1.75
Minto Gold	.02½
Moneta Porcupine	1.24
Morris-Kirkland	.05½
Nipissing Mining	1.40
Noranda	66.00
Normetal	.55
O'Brien Gold	2.25
Omega Gold	.39
Pamour Porcupine	3.80
Paulore	.05
Paymaster Cons	.42
Pend Oreille	1.50
Perron Gold	1.11
Pickle Crow Gold	4.05
Pioneer Gold	2.67
Premier Gold	1.92
Powell Rouyn Gold	.35
Preston East Dome	1.07
Quebec Gold	.35
Read-Authier	3.10
Reeves MacDonald	.24
Reno Gold Mines	.35
Ritchie Gold Mines	.01½
Roche Long Lac	.06
San Antonio Gold	1.01
Shawkey Gold	.04½
Sheep Creek Gold	.81
Sherritt Gordon	.98
Siscoe Gold	1.56
Smelters Gold	.01½
Sladen Malartic	.61
Stadacona Rouyn	.31
St. Anthony	.08
Sudbury Basin	2.00
Sullivan Consolidated	.80
Sylvanite	2.65
Teck-Hughes Gold	4.35
Toburn Gold Mines	1.66
Towagmac	.30
Ventures	4.05
Waite Amulet	3.75
Whitewater	.02½
Wright Hargreaves	7.00
Ymir Yankee Girl	.10
OILS	
Ajax	.16
British American	18.00
Chemical Research	.50
Imperial	15.50
Inter Petroleum	23.50
McColl Frontenac	9.50
Texas Canadian	1.20
INDUSTRIALS	
Abitibi Power	165
Bell Telephone	157½
Brazilian T L & P	9
Brewers & Distillers	4¼
Brewing Corp	1.15
B C Power "A"	29
B C Power "B"	5½
Building Products	45
Burt F N	21
Canada Bread	4
Can Bud Malting	3⅝
Can Car & Foundry	10⅞
Can Cement	7
Can Cement pfd	95
Can Dredge	14⅛
Can Malting	31
Can Pacific Rly	5⅛
Can Ind Alcohol A	1¾
Can Ind Alcohol B	1.80
Can Wineries	2¾
Carnation pfd	104
Cons Bakeries	13
Cosmos	18
Dominion Bridge	26¾
Dominion Stores	4¾
Dom Tar & Chem	4⅜
Fanny Farmer	16
Distillers Seagrams	13¼
Ford of Canada A	18
Gen Steel Wares	6
Goodyear Tire	60
Harding Carpet	2½
Hamilton Bridge	5
Hamilton Bridge pfd	29
Hinde Dauche	14½
Hiram Walker	36⅛
Intl Metals	5
Intl Milling pfd	100½
Loblaw "A"	20¾
Loblaw "B"	19¾
Kelvinator	12½
Maple Leaf Milling	1½
Massey Harris	5¼
Montreal Power	28
Moore Corp	30¼
Nat Steel Car	45
Ont Steel Prods	11¾
Ont Silk Net	5½
Page Hersey	95
Power Corp	9½
Pressed Metals	19
Steel of Can	62
Standard Paving	2

Montreal Stock Exchange

INDUSTRIALS:			
Alta Pac Grain	2½	Shawnigan W & P	17
Assoc Brew of Can	13½	St Lawrence Corp	3¼
Bathurst P & P A	7¼	St Lawr Corp Pfd	11½
Canadian Bronze	35	South Can Power	11½
Can Bronze Pfd	104	Steel of Can Pfd	59
Can Car & Foundry Pfd	25¼	Western Grocers	49½
Can Celanese	9½	**BANKS:**	
Can Celanese Pfd	90	Dominion	206
Can North Power	16½	Imperial	205
Can Steamship	2¼	Montreal	214
Can Steamship Pfd	9	Nova Scotia	300
Cockshutt Plow	8	Royal	188
Con Min & Smelting	49½	Toronto	232
Dominion Coal Pfd	16	**CURB:**	
Dom Steel & Coal B	9⅛	Abitibi 6 Pfd	15
Dominion Textile	63	Bathurst P & P B	2½
Dryden Paper	5	Beauharnois Corp	2½
Foundation C of C	9½	B C Packers	10½
Gatineau Power	10½	Can Vickers	5
Gatineau Power Pfd	80	Cons Paper Corp	5⅛
Gurd Charles	5	Can Industries B	2
Howard Smith Paper	11	Can Marconi	1.05
H Smith Paper Pfd	90	Fairchild Aircraft	4
Imperial Oil	15	Fraser Co Ltd	11
Inter Petroleum	23	Inter Utilities A	6½
Inter. Nickel of Can	45⅜	Lake Sulphite	2⅞
Lake of the Woods	10⅛	MacLaren P & P	9¼
McColl Frontenac	9¾	McColl Frontenac Pfd	98
National Brew Ltd	40	Mitchell Robt	13
Ogilvie Flour new	26	Royalite Oil	35½
Price Bros	11½	United Dist of Can	80
Quebec Power	15	Walker Good & W	35½
		Walker Good Pfd	18¾

Quotations on Wall Street

Am Can	95	94½	94¾	Int Nickel	47⅜	45½	45¾
Am For Pow	3¼	3	3⅛	Kenn Copper	39⅞	38¾	39½
Am Smelt & Re	45	42½	42½	Mack Truck	22¼	20½	21
Am Telephone	136	135⅛	135⅛	Mont Ward	44	42	43
Am Tobacco	81	80½	81	Nash Motors	8¼	7¾	8
Anaconda	31g	30⅜	31	N Y Central	15	14	14½
Baldwin	7¼	6⅞	7	Pack Mo	4¼	4	4
Balt & Ohio	6⅜	5⅞	7	Penn R R	17½	16½	16½
Bendix Av	19¾	18⅛	18⅝	Phillips Pete	36	35⅛	35¼
Beth Steel	55	54	54½	Radio Corp	6⅛	6	6⅛
Borden	18½	18	18	Rem Rand	13	12½	12½
Canada Dry	14½	13¾	13¾	Safeway Stores	16¼	15¾	16¼
Can Pacific	5½	5¼	5⅜	Shell Union	14½	14¼	14¼
Cerro de Pasco	44	42¼	42¼	S Cal Edison	20⅞	20⅞	20⅞
Chrysler	67¼	65	67¼	Stan Oil of N J	51	50	50½
Con Gas N Y	24	22⅞	23⅛	Tex Corp	41½	40	40¾
C Wright Pfd	4¼	4⅛	4⅛	Tex Gulf Sul	34½	34	34
Dupont	128½	127	128	Timken Roller	45½	43⅞	43⅞
Ford Eng	3¾	3¾	3¾	Under Type	50	50	50
Ford of Can	17⅝	17⅝	17⅝	Un Carbide	78	76½	77
Freeport Tex	29	29	29	Un Oil of Cal	19½	—	—
Gen Elec	38⅞	37⅝	38	United Air	24	23½	24
Gen Foods	33⅜	32⅝	33¼	Union Pacific	80¼	79	79
Gen Motors	43¾	41½	42½	U S Rubber	42¼	39½	40
Goodrich	20	18⅝	19	U S Steel	55¼	52¾	53¾
Granby	5¾	5¼	5½	Warner Broth	5¼	5	5
Grt Nor Pfd	16	15	15½	West Electric	99	95¼	95¼
Howe Sound	42½	40	40	West Union	24	23¼	23½
Hud Motors	7⅝	7½	7½	Woolworth	44⅛	43	43¼
Int Tel & Tel	6⅞	6¾	6¾	Yellow Truck	16⅜	15⅞	16⅜

Tension In Europe Causes Stocks to Fall to Mid-Week Lows in New York

NEW YORK, Sept. 18 (AP). — Stocks tumbled back to the mid-week lows Saturday under a wave of selling by traders who were unwilling to hold over the week-end in face of the European war threats.

After the remaining gains from Thursday's broad rally had been swept away, good buying support entered the market for leading shares and the early losses, ranging to 2 or 3 points in outstanding issues, were reduced.

Markets continued to repeat the war patterns traced throughout the week, with wheat rallying while stocks went down and bonds following the share list. Cotton, too, dropped with stocks.

European exchange rates softened a bit as the early selling wave pounded the share list.

For a week-end-dealings were quite brisk, approximating 700,000 shares.

Canadian shares gave ground readily. McIntyre Porcupine, Hiram Walker and Dome lost a point or more, followed closely by Lake Shore, while Canadian Pacific and Distillers dipped around ½. Canada 4s were a little higher. Montreal funds remained at 99.40⅝. Sales approximated 700,000 shares.

Among the harder hit domestic shares were U. S. Steel, Westinghouse, General Motors, Union Carbide, Goodyear, Chrysler, American Telephone, American Smelting, International Nickel, Du Pont, Sears Roebuck and International Harvester.

U. S. governments dropped 3-32 to 26-32 of a point under the lightest sort of offerings.

Vancouver Stock Exchange

	Bid	Ask		Bid	Ask
MINES:			Salmon Gold	.08	.10
Aztec	.04	—	Sheep Creek	.75	.85
B C Nickel	.06	—	Silbak Premier	1.65	1.80
Big Missouri	.28½	.30	Silver Crest	.01	—
Bralorne	8.35	8.50	Wesko Mines	.01	—
Bridge Riv Con	.01	.01½	Whitewater	.03¾	.04
C

CAPITOL TODAY AND TUESDAY

COMPLETE SHOWS AT 2:00, 7:00 and 8:36

A MOVIE "QUIZ" CONTEST PICTURE

AT 2:06, 7:06, 9:49. NITE 15c and 25c

ANOTHER MOVIE "QUIZ" CONTEST PICTURE

READY FOR A FIGHT — OR A FIESTA
HOPALONG RIDES THE VENGEANCE TRAIL,
"IN OLD MEXICO"
Featuring WILLIAM BOYD with GEORGE HAYES • RUSSELL HAYDEN

Fall Bulbs
NOW READY
DAFFODILS: Doz. ... 50c
3 Dozen $1.25
CROCUS: Doz. 25c
Per 100 ..... $1.80
Mann, Rutherford Drug Co.

SEE JACK HOOGERWERF
Standard Electric
for
Electrical Contracting
PHONE 838 617 VERNON ST.
Across from New Grand Hotel

Be permanently beautiful
Smart new waves
Haigh Tru-Art
Beauty Salon
Phone 327 426 Baker St.

SEE
VIC GRAVES
MASTER PLUMBER
For all your needs in plumbing repairs, alterations, and installations.
Ph. 815 301 VICTORIA St.

1932 BUICK
SPECIAL COUPE
$475.00
Kline's City Service
Jack McDowell Howard Thurman

Milady's BEAUTY PARLOR
offers aids for every occasion
YOUR HAIR! YOUR SKIN! YOUR HANDS!
577 Baker St. Phone 244

Means Sought For Having Covered Rink For Salmo

Enthusiasm was raised to a high pitch in Salmo when about 45 gathered at a public meeting there recently to discuss plans for building an enclosed skating and curling rink.

L. G. Moir was elected chairman of the meeting. M. C. Donaldson recalled the rink built in 1910, when Salmo's payroll was only about one-tenth of what it is now. The rink was built for about $1700, and profits of $300 were realized at the end of the first year. Such a rink could be built again, if everyone "put his shoulder to the wheel". After many years' use, the old rink was condemned as unsafe. Cost of a new rink would be about $2500 or $3000, he believed.

Selling memberships of $10, $20, $50 or $100, and forming a society under the Societies act, was one plan put forward for raising necessary funds.

C. A. Cawley believed that skating could be carried over into March, as it used to be, if an enclosed rink were built.

H. E. Doelle, manager of the Sheep Creek Gold Mines and the Gold Belt Mining company, assured the meeting there would be a large number of supporters in Sheep Creek, and a considerable number of memberships could be sold there.

A committee formed to look into ways and means of building a rink included L. G. Moir, M. C. Donaldson, H. E. Doelle, Henry John, A. A. Gray, C. A. Cawley, R. C. Bush, Neil Munro, Dr N. E. Morrison, Mrs. Henry John, Mrs. J. Fraser, W. Tattrie, L. Fogle, R. White, H. Matatall, W. S. Ellis, L. Morrell and Mrs. P. Brating.

Seven Canadian Hockey Players Off for England

QUEBEC, Sept. 18 (CP) — Seven Canadian hockey players, all but one from Winnipeg, sailed aboard the liner Empress of Australia Saturday for England to play with Harringay Greyhounds in the English league.

For Harold McBride and Wilf Mattson, both of Winnipeg, and C. Tudin of Overbrook, Ont., it will mean their first puck-chasing in England. Big Joe Shack, Jim Brunning, Steve Latoski and Dunc Cheyne all have played in the English league one season or more.

Trail Man Fined for Disturbance

TRAIL, B.C., Sept. 18—Charged with vagrancy under the classification of creating a disturbance in a public place, Gordon Darrow was fined $25 and costs by Donald MacDonald, police magistrate, in city police court Saturday. Darrow pleaded guilty.

Rossland Nine Blanks Nelson in First Game

ROSSLAND, B.C. Sept. 18—For full five innings there was no score as Nelson and Rossland exchanged hit for hit and error for error in the opening semi-final of the West Kootenay baseball championship here this afternoon.

A small crowd saw the Rossland rookies take advantage of the armsore southpaw, Steve Smith in the sixth inning and paste him for two runs in that frame. Two more in the seventh as well as a home run by George Petrunia were chalked up. To wind up their rally they scored an additional two runs in the eighth.

Nelson went scoreless all the way, final count being 7-0.

SUMMARY—

Home run, Petrunia; two base hit, Richardson; strike outs, by Smith, six; by Tulloch, 10; bases on balls, Nelson, three; Rossland, two; died on bases, Nelson 10, Rossland six; flied out, Nelson eight, Rossland seven; hits off Smith, seven, off Tulloch, four; bases on errors, Nelson seven, Rossland 0; stolen bases, Nelson 0, Rossland three; double-plays, Eureby to Gelling to Mydanski; Cameron to Hanson to Wynn.

Score by innings:

		R	H	E
Nelson	000 000 000	0	7	7
Rossland	000 002 32x	7	4	0

SAVE with SAFETY at the Rexall DRUG STORE
Prescription Specialists
THE CITY DRUG Phone 34

Your Grocer or nearest Service Station can supply you with
LEDINGHAM'S
MILK BREAD
HOOD BAKING CO., LTD.

FRANK A. STUART
Bonded Representative
INVESTORS SYNDICATE LTD.
PHONE 980 977 BAKER ST.

1936 CHEVROLET
Light Delivery, Low Mileage
A-1 CONDITION
Peebles Motors Ltd.
153 Baker St. Phone 119

Charles Morris
Fall Sweaters
NOW IN
Phone 147 547 Baker St.
MEN'S AND BOYS' WEAR

EVENING
Dresses
in Silk, Celanese or Rayon
Dyed
H. K. FOOT
DYER AND CLEANER
324 Behnsen St., Nelson, B.C.

Gifts
FOR ALL OCCASIONS
See our large and varied stock before making your purchase.
Allen's Art Shoppe
"A Greeting Card for Every Occasion".

BY POPULAR REQUEST
PROFESSOR BLOOMFIELD
Famous Clairvoyant
has kindly consented to remain over for an extended period of time. Come and enjoy the delicious afternoon teas and wholesome meals at
The Golden Gate Cafe

Fall Work Clothing
Our work clothing is chosen with the same care as our dress clothing—garments selected to give real satisfaction and wear.
Suede Shirts ... $1.75
Zipper Shirts ... $1.95
Iron Man Pants . $2.75
Pre Shrunk ... $2.95
G. W. G. Rep Strap Overalls, pre shrunk . $2.25
Headlight Overalls $2.25
EMORY'S LIMITED

FUEL BARGAINS
Millends: 3 loads ... $10
Slabwood: 3 cords .. $10
Sawdust: Unit ..... $ 4
PHONE 163 or 973

TESTED—QUALITY
DOUGHNUTS
Fresh Daily at the
PERCOLATOR
E. W. KOPECKI-509 Baker.

Find Your Job In the Want Ads

CIVIC
TODAY and TUESDAY only
Show Times, 7:00, 9:00 P.M.

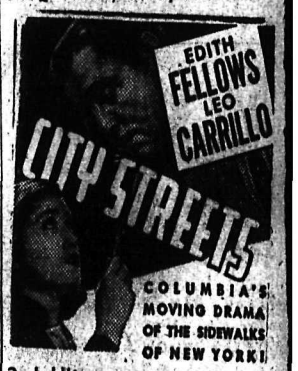

2nd. Hit.

TUESDAY IS BANK NITE
ADMISSION 25c, 15c, 10c.

Come to
"ALGIERS"
and meet"
GABY
from Paris, smooth, sleek, beautiful and dangerous . . .
• • •
CHARLES BOYER in the Walter Wanger production with Sigrid Gurie and Hedy Lamarr
STARTS Wednesday
Matinee 2 P.M.

TRITON MOTOR OIL
Eric's Motor Service
295 Baker St. Phone 75

Afternoon Tea
Is Nicer at the
STAR CAFE

ROOFING
Eaves Troughs, etc.
R. H. Maber
Phone 655 510 Kootenay St.

1931 FORD COUPE
MODEL 'A'
Heater, Good Rubber
Kootenay Motors
(Nelson) Limited Phone 117

PHONE 25
Prescriptions Compounded Accurately
Fleury's Pharmacy
Medical Arts Block

PRESCRIPTIONS
As Usual, Lead the Way at
Smythe's
Prescription Druggist Phone 1

Have You Read the Want Ads?

FOR SALE
5 ROOM MODERN BUNGALOW
Located at 624 4th Street, Corner 4th and Elwyn Streets. Occupation October 1st. Apply:
JOHN J. BINNS
302 Baker Street, Nelson, B.C.

J. A. C. Laughton
Optometrist
Suite 205 Medical Arts Bldg

LAMBERTS' FOR LUMBER
PHONE 82

44 TAXI
CON. CUMMINS
50c up to 5 passengers
Any place in the city

BOY WANTED
About 16 or 17, to learn optical business. Apply
L. G. Peerless
HUME HOTEL
Between 11 and 12 a.m.
Manager Imperial Optical Co., Nelson.

News of the Day

Wanted Plums. McDONALD JAM COMPANY. (2365)

REFRIGERATION SERVICE, PH. 666, F. H. Smith, 351 Baker St. (224)

EXHIBITS FOR THE FAIR MUST BE IN THE BUILDING BY 8 P. M., TUESDAY. (3207)

Expert Radio Service
John Dewick, FINK BLK. (2729)

For sale—1 Jubilee circulator heater, 1 Magnet 6-hole range, 708 Third street, Nelson. (3197)

Piano accordians just arrived, also Guitars, Violins, Banjos, etc.
KOOTENAY MUSIC HOUSE (708)

C. C. F. Public meeting in Eagle Hall Tues., Sept. 20 at 8 p.m. Speaker E. J. Garland, C. C. F. National Organizer. (3190)

See KARMA the MYSTIC
Palmist and Clairvoyant
Standard Cafe, 2 to 5 p.m.; 8 to 1 a.m. (3203)

AINSWORTH HOT SPRINGS
Cottages with Hot Mineral Baths $12.00 week for balance of season. Also special end of season rates at the Hotel. (2573)

WINDOW GLASS. Replace those broken panes while the weather remains good. We carry standard sizes in stock and cut to any required size. —Hipperson's. (751)

Call our Radio Technician for Guaranteed radio service. Phone 544
McKAY & STRETTON (706)

ALL ROADS LEAD to
NELSON
and the
Kootenay District Fair
SEPTEMBER 21-22-23
SPECIAL RATES
From all B. C. Points on GREYHOUND LINES
Sample return fares to Nelson from:

FERNIE	$6.25
CRANBROOK	5.25
CRESTON	2.75
BOSWELL	1.60
GRAY CREEK	1.15
KASLO	2.10
BALFOUR	.90
LONGBEACH	.70

Tickets on sale from September 20th to 26th inclusive.
Return limit September 26, 1938.
See your local agent for further particulars.
GREYHOUND

Kootenay District
FAIR
NELSON, B. C.
Sept. 21-22-23

4 Big Vaudeville Acts
IN FRONT OF GRAND STAND
Twice Daily: 2:30 p.m. and 7:30 p.m.
PATRICK SHOWS
ON THE MIDWAY
NEW RIDES AND SHOWS
ADMISSION: ADULTS 25c
CHILDREN 15c
DAILY CASH PRIZES TO THE HOLDERS OF THE LUCKY TICKETS
Reduced Rates on All Transportation Lines

INSULATE YOUR HOME WITH
MOSS-TEX
YOU CAN INSTALL IT YOURSELF
COSTS ONLY $1.00 PER BALE
Delivered at all West Kootenay points
HOW TO ESTIMATE MOSS-TEX REQUIRED
1 BALE COVERS 25 SQ. FT., 4 inches deep.
or 30 SQ. FT. spread 3 inches deep.
Order direct or through your local building supply dealer.
Write us for further information.
MOSS-TEX DISTRIBUTORS
Burns Coal & Cartage Co.
568 WARD STREET NELSON, B. C.

FURNACE REPAIRS

Let us see that your furnace is in perfect condition before winter sets in—We guarantee you complete satisfaction on all work.
PHONES 26-27-151
WOOD, VALLANCE
Hardware Company, Limited

"Say, Chester, we have some of the finest used cars in B. C. and we have to move them. What do you suggest?"

"I'll tell you what, Walter, let's give the public something outstanding in PRICE as well as in QUALITY."

SO THIS IS BARGAIN MONTH IN USED CARS

There Never Were Finer Values Than We Are Now Offering

1936 FORD COUPE WAS $700 NOW **$645**

1937 FORD Deluxe Fordor WAS $900 NOW **$845**

1936 Terraplane Coupe WAS $695 NOW **$645**

1936 FORD DELUXE TUDOR WAS $725 NOW **$665**

1933 FORD LIGHT DELIVERY WAS $425 NOW **$370**

MORE TO CHOOSE FROM

You Can't go Wrong in the Purchase of One of
QUEEN CITY MOTORS Ltd.

FORD DEALERS for Nelson and District

USED CARS & TRUCKS — RENEWED R&G GUARANTEED — ALL MAKES — MONEY BACK GUARANTEE

561 Josephine St.
Telephone 43
NELSON, B. C.

IT'S WARM • • •
• • WEATHER TODAY
BUT—WHAT WILL IT BE TOMORROW.
ORDER YOUR COAL and WOOD NOW

COAL	
Galt Lump	$10.50
Galt Stove	$ 9.00
Jewell Lump	$10.50
Hillcrest Furnace .	$10.50
Hillcrest Pea	$ 8.00

WOOD
Fir and Tamarac in 12 and 16" lengths
Birch in 12 and 16" lengths.

NELSON TRANSFER Company, Limited
35 — PHONES — 36