Cottonwood and 6-Mile Lakes Open for Fishing June 15

Page Seven

Nelson Daily News

Canning Season Opens Soon; Car Jars Arrives; Berries Move

Page Nine

709

112 S MAR 40 PROV LIBRARIAN VICTORIA B C

VOLUME 38 | FIVE CENTS PER COPY | NELSON, BRITISH COLUMBIA, CANADA—THURSDAY MORNING, JUNE 1, 1939 | NUMBER 36

RUSSIA REJECTS PROPOSAL FOR ALLIANCE

King and Queen Trek Homeward

3000 New Westminster Children Re-Stage Part of May Day Celebration

Travel From Victoria to Vancouver as Ship Sets New Record; 10,000 Greet Them at Chilliwack; Queen Takes Movies

By ARTHUR MERKEL
Canadian Press Staff Writer

CHILLIWACK, B.C., May 31 (CP)—King George and Queen Elizabeth spent 18 minutes in this Fraser Valley town today, and 10,000 persons at the station to see them surged through barrier ropes around the observation platform on the Royal train as they left.

Almost as soon as the train stopped here—50 miles east of Vancouver—en route to eastern Canada, Their Majesties stepped to a special platform where officials of the city and adjoining Chilliwack municipality were presented.

Their Majesties also met Mr. and Mrs. David Richardson whose son was awarded the Victoria Cross after his death overseas, and Albert Evans, about 80 years old, who was born in Yale, B.C., a short distance east of here during the days of the famous Cariboo gold rush.

The King had changed from the admiral's uniform he wore when the Royal train left New Westminster between here and Vancouver for a dark grey business suit with chalk stripes. Queen Elizabeth was still wearing a queen's blue ensemble with matching hat and accessories.

Before the train left here at 5:42 p.m. P.S.T. to enter the Fraser canyon, Her Majesty received bouquets from Mrs. C. A. Barber, wife of the mayor, and from Mrs. A. M. Purdy, 97-year-old Chilliwack pioneer.

OTHER APPEARANCES

This was the only stop scheduled between New Westminster and Mount Robson in the Rocky mountains, but Their Majesties made an appearance at several smaller settlements along the Fraser river on the trip from New Westminster.

At Fort Langley, first settlement on the British Columbia mainland established as a fur trading post by the Hudsons Bay Company, 5000 farmers and school children who had gathered on the chance the Royal train might stop, saw Their Sovereigns when Their Majesties came to the observation platform as the train slowed to four miles an hour.

Residents around Mount Lehman gathered hundreds strong. They knew the train would stop seven minutes for water. Again the King and Queen stood on the platform, asking questions about the little farming settlement.

A few miles farther east, at Matsqui, 3000 school children and more than that many adults cheered lustily when Their Majesties came out during a three-minute pause.

NEW WESTMINSTER, B. C., May 31 (CP).—The royal train sped into darkness across British Columbia's rugged interior tonight, carrying King George and Queen Elizabeth away from the Pacific and the affection of this coast's segment of their subjects.

One phase of their trip was ended, another begun, as the King and Queen entered the third week of their sojourn in the senior Dominion. They had passed the halfway mark in a tour which will soon take them into the United States, and had started their homeward journey.

Today Their Majesties visited this historic port on the mighty Fraser's north bank, to receive the plaudits of a city grown to twice its real size for a day by an influx of 20,000 visitors. They left at 3:46 p.m.

They found here denser crowds than in most other centres they have visited, for the route was short. Ten thousand children packed into Queen's park where the King and Queen were in a well of fluttering flags and shrill cheers.

They spent a moment watching 3000 of the boys and girls restage for their benefit part of the city's May Day celebration and annual function inaugurated by Royal Engineers from England nearly 80 years ago.

Then they motored through the river-skirting business section of the growing shipping centre, founded by the Engineers in 1859 as first capital of the colony of British Columbia.

They passed the spot where the first legislature of the mainland colony was instituted in that year, and where the mainland was governed for almost a decade before being moved to Victoria after the separate mainland and Vancouver island colonies were brought under one government.

Thus the King and Queen had visited the two capital cities of British Columbia's history. They came here this afternoon following a record-breaking trip aboard the steamship Prince Robert from Victoria.

For two nights Their Majesties were guests of Lieutenant-Governor Eric Hamber and Mrs. Hamber at Government House, finding much to remind them of the old country in the quiet atmosphere of the provincial capital.

REFRESHED AND FIT

They started their eastward journey this morning much refreshed, well and fit despite their strenuous journey across Canada from Quebec where they landed two full weeks ago.

The King chatted with army and navy veterans massed at Victoria's outer harbor before boarding the Prince Robert for the 82-mile trip through island-dotted Strait of Georgia, escorted by the four destroyers of Canada's Pacific fleet.

The Queen had her moving picture camera clicking constantly and kept the group on the bridge animated while she recorded the scene. The subjects were the King, Captain Nedden, Commander R. I. Agnew who accompanied the royal couple from Esquimalt naval base, and Commander Abel-Smith of the royal suite.

Captain Nedden was presented by the King with a pair of cuff links. "Don't put them away," the Queen said. "I want you to wear them."

SCENERY CHARMS

Luncheon for Their Majesties was served in the observation room high up in the fore part of the ship, because they were so charmed with the scenery. The menu featured British Columbia halibut and lamb.

The Prince Robert, flagship of the Canadian National coast fleet, set a new mark for passenger vessels of three hours and 10 minutes from the breakwater at Victoria to Vancouver's harbor entrance.

Nine planes from Jericho Beach station of the Royal Canadian Air Force in Vancouver circled at either side of the ship as she entered the harbor.

From Vancouver, Their Majesties motored through the crowd-jammed east end business section, through Burnaby municipality where thousands cheered them on their way, into New Westminster, a distance of 12 miles.

(Continued on Page Six)

As Daily News Camera Saw the King and Queen at Sicamous

A large number of Kootenay residents on their way to Revelstoke to see the King and Queen found themselves diverted to Sicamous by a road washout. For many it was a fortunate diversion, for the view of Their Majesties at Sicamous was an excellent one. Among them was a Daily News photographer. The King and Queen were completely informal, and spent much of the 10-minute stop at Sicamous conversing with the children who gathered around the end of their train. At the King's suggestion, in order that Their Majesties might talk to as many as possible, the children filed around the end of the coach. The train started before they had completed filing around, and the King dashed to the side of the platform to wave them back from the moving coach.

At Sicamous, as elsewhere, the Queen made an immediate impression upon those who saw her. This completely informal picture reveals more closely her true slenderness than many which have been taken during the royal tour of Canada.

Her Majesty's unforced and continued smile and her graciousness and charm were emphasized by all Kootenay residents who saw her at Sicamous as well as at other points during their westward journey through Alberta and British Columbia.

57 INJURED AS BLAST SHATTERS A U. S. SCHOOL

Two Girls, Janitor Are Not Expected to Survive

31 IN THE HOSPITAL

BARBERTON, O., May 31 (AP).—A recheck tonight of victims of an explosion which shattered a grade school building here in mid-afternoon showed 57 persons injured—53 children and four adults.

Three were not expected to live, hospital attendants reported. They were Dorothy Young, 6; Frances Fisher, 7, and P. S. White, 59, janitor.

Two teachers injured were Miss Mabelle Miller, 38, who suffered fractured leg and ribs as she was buried beneath a piano, and Miss Albertina Mills, 44, with possible fractured back.

H. P. White, an electrician working nearby, also was hurt.

Thirty-one remained in hospitals tonight, several suffering fractures, many burns, and all shocks.

"The whole basement must have been filled with gas," the janitor said before lapsing into unconsciousness because of burns. "I'm sure it was a leaky main."

The blast blew out large sections of wall and buckled the second floor so the flooring, sloping toward the ground, formed a perfect "slide" for pupils on the upper storey. This factor probably helped cut down casualties, observers said.

"The children slid out of there as if it were a toboggan slide," said U. L. Light, school superintendent.

Some children were rescued from debris. One mother, Mrs. Aldena Johnson, ran screaming from her home across the street, pulled her six-year-old daughter Arletta from under a desk and found she was not seriously injured.

Famous Doctor Dies

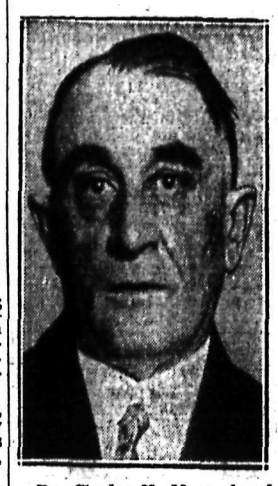

Dr. Charles H. Mayo, famed American surgeon, who teamed with his brother to create the internationally known medical clinic at Rochester, Minn., died of pneumonia in his 74th year at the Mercy hospital in Chicago.

ISLEY ASSAILS U.S. STORIES ON ROYAL WELCOME

OTTAWA, May 31 (CP) — The government of Canada considers "false and ridiculous" certain statements reflecting on the welcome given the King and Queen by French-Canadians as published in two American magazines, Hon. J. L. Isley, minister of revenue, stated today.

The government considered the statements "most regrettable", he said, and regarded them as "false and ridiculous, and they will be so regarded by all Canadians in all parts of Canada."

The minister made his declaration in the house of commons in reply to a complaint made Monday by Wilfrid Gariepy (Lib. Three Rivers) and another complain by Montreal city council. Mr. Gariepy urged the government to stop the magazine Life at the border for its suggestion that the King and Queen rode in a car equipped with bullet proof glass in Quebec while they were able to ride safely in an open Landau in Ottawa.

Montreal city council asked for a correction and retraction of the offensive inferences by the publishers of Time and Life.

Handful Work in Ottawa Session

OTTAWA, May 31 (CP).—A handful of members carried on business in the house of commons today as the centre of parliamentary interests shifted to committees where the Bren gun contract and the central mortgage bank bill were under review.

Indications were the house might have to mark time while the committees completed their work as the order paper was practically cleared of legislation today. The gold clauses bill was given third reading and minor senate amendments to the bill fixing the initial wheat price for 1939 at 70 cents a bushel were approved.

Rumania to Go Under Fascist Form Rule

BUCHAREST, May 31 (AP)—Rumania's last piece of democratic political machinery will be discarded tomorrow in the election of a corporate parliament modelled on Italian Fascist lines.

Two million voters will be asked to approve lists of candidates submitted by Rumania's only party the front of National rebirth which King Carol II created last year to rule unopposed under his guidance.

Girl Touring Canada to Try Summit Again

HOPE, B. C., May 31 (CP).—Mary Bosanquet, 25-year-old English girl who is attempting to ride from New Westminster, B. C., to Montreal on a horse, will make a second attempt to cross the snow-blocked Hope-Princeton summit on her way east tomorrow.

Calgary Man Killed

CALGARY, May 31 (CP) — Tragedy that has dogged the C. W. Stout family, struck again this afternoon, when the head of the family, Charles W. Stout, 62 died from injuries 24 hours after he was struck by a car while riding his bicycle.

Twice previously had sudden death robbed the Stout family of members. A son died suddenly two years ago, and several months ago, another boy, Leo Stout, 20, died in a shooting accident.

Severe Jolt Given British and French Hopes for Front

Proposals Rejected by Stalin and Molotoff as Inadequate; Door Slightly Open for Further Talks if Russian View Met

LONDON, May 31 (AP).—Hopes that Soviet Russia can be brought into the Anglo-French bloc suffered a severe jolt tonight as a result of Moscow's surprise rejection of Britain's latest proposals.

Some saw a ray of hope in the fact that the Soviet premier and foreign commissar, Vyacheslaff Molotoff, who announced the rejection in Moscow, did not rule out further negotiations.

Paris despatches showed Russia's stand was just as much a surprise in the French capital.

British officials took Molotoff's statement that negotiations might continue, but his assertion that "we insist on our own point of view" was interpreted as meaning Britain would have to accept Soviet proposals or there would be no pact.

One high official, however, expressed the view that Molotoff's move might be "horse trading" to get better terms.

Whether Britain was prepared to continue negotiations and offer still further concessions had not been decided.

Britain's last proposals accepted Soviet demands for a tri-power mutual assistance pact and also accepted the principle of reciprocity to meet Moscow's objections. It was a question whether the government would be willing to go further.

(Continued on Page Six)

MOSCOW, May 31 (AP)—With Joseph Stalin looking on and applauding the premier and Foreign Minister Vyacheslaff Molotoff, tonight rejected as inadequate the latest Anglo-French proposals for a tri-power alliance.

In a speech before the supreme Soviet—the Russian parliament—Molotoff left the door slightly open for further negotiations, however, if Paris and London are willing to meet Moscow's view. He emphasized that Russia stands for a common front of all peaceful nations.

He asserted vigorously, however, the complete independence of Moscow's foreign policy. It was his first speech since succeeding Maxim Litvinoff as foreign commissar May 3.

(Continued on Page Two)

Telford Demands Gov't. Action for Coast Jobless

VANCOUVER, May 31 (CP).—Unemployed men began soliciting donations with tin cans on Vancouver streets shortly after the departure of the King and Queen today and Mayor Lyle Telford sent a telegram to Labor Minister Pearson urging provincial government action in the case of the men whose plight he said was desperate.

The mayor asked for an "immediate stand" in the matter by the provincial government.

A jobless delegation told the mayor they planned to "tin-can" for funds as soon as the royal procession was over today. The mayor exacted a promise there would be no soliciting while Their Majesties passed through the city.

Chief Constable W. W. Foster said if the mayor and city council felt leniency should be accorded the men police would act accordingly. Previously police had arrested any who tried to solicit money on streets with tin cans.

The mayor said he would recommend to the city council that single unemployed who are not accepted in provincial government camps be given transportation to Victoria.

"Let them have their sit-down strikes in the capital where it will do some good," the mayor said.

Array Law and Jails Fails to Deter Burglar

On one side is the provincial jail, and adjoining it the district and divisional headqaurters of the provincial police. On the other side is the city hall, holding within its walls the city police offices, the police court and the city lockup. In between is the board of trade building.

But this concentration of law, and of the places where lawbreakers suffer the consequences when caught, failed to deter one bold burglar. He broke into the board rooms some time during the long weekend but apparently found nothing to repay him for his effort and temerity.

The burglar pushed open a side door of the building, broke a panel in a bolted door separating the front office from the rear board room, reached through and unbolted the door, and then made a fairly thorough but fruitless rummage of drawers and cupboards.

W. G. C. Lanskail, board secretary, discovered the "burglary" when he opened the office Tuesday morning, but up to Wednesday night he had found nothing missing. Sixty cents in an envelope and a few stamps, the only "takeable" things of any real value in the office, were left untouched.

Mrs. Dockerill of Trail Named I.O.D.E. Councillor, Toronto

TORONTO, May 31 (CP) — A newly-elected panel of councillors went into session tonight to elect the officers of the Imperial order, Daughters of the Empire for the next year. The officers will be announced tomorrow.

As the 39th annual meeting neared a close today, the delegates approved six special bursaries totalling $2500. British Columbia, Alberta and Saskatchewan received one $450 bursary each.

Councillors elected included: British Columbia—Mrs. F. E. Dockerill, Trail.

Rich California Valley Fire Scene

COLUSA, Calif., May 31 (AP)—Fire blazed before a shifting wind tonight in Northern Colusa County spreading ruin through the rich Sacramento valley rice, grain and wild game belt.

The farm centre of Leesville was in direct line of the shifting flames, which had previously swept to within a half mile of the town of Lodoga.

Italians Leave Spain

CADIZ, Spain, May 1 (AP).—Nationalist Spain bade farewell to more than 7000 Italian Legionnaires today as they embarked for home after months of fighting in the civil war.

The Italians, with 3100 Spanish veterans headed by senior army and navy officers of Spain, will march in a victory parade before King Victor Emmanuel and Premier Mussolini in Rome on June 4.

Bren Contract Is Criticized, Drew

OTTAWA, May 31 (CP).—The defence department's order for 7000 Bren machine guns from the John Inglis company of Toronto is "the most abominable contract that could possibly be conceived," in the opinion of Col. George Drew, Ontario Conservative leader, testifying before the commons public accounts committee today.

This statement came under cross-examination by G. G. McGeer (Lib. Vancouver-Burrard) who presented a great bulk of evidence previously introduced to refute charges made in the article Col. Drew wrote for Maclean's magazine last year criticizing the contract.

The Weather

	Min.	Max.
NELSON	44	63
Victoria	45	60
Nanaimo	40	63
Vancouver	40	60
Kamloops	40	64
Prince George	38	50
Estevan Point	44	56
Prince Rupert	46	52
Langara	40	52
Atlin	34	53
Dawson	36	70
Seattle	50	62
Portland	46	66
San Francisco	48	68
Spokane	44	64
Penticton	36	—
Vernon	35	—
Kelowna	35	63
Grand Forks	46	66
Kaslo	44	—
Cranbrook	40	58
Calgary	36	56
Edmonton	32	60
Swift Current	44	62
Moose Jaw	48	76
Prince Albert	50	70
Saskatoon	42	72
Qu'Appelle	48	72
Winnipeg	60	76

Forecast, Kootenay—Fresh northwesterly winds, partly cloudy, not much change in temperature.

Federal Grant for East Kootenay Tourist Links, Kingsgate-Parks, $190,000; Province Grant Similar

Okanagan Man Is Drowned

SALMON ARM, B.C., May 31 (CP)—Colin Kennedy, 47-year-old resident of this Okanagan community for 20 years drowned in Salmon Arm lake when he fell overboard from his boat last night.

700 Mongols Die Japanese Report

TOKYO, June 1 (Thursday) (AP). — Domei, Japanese news agency, reported in an undated despatch today that 700 "Mongols" had been killed in a continuation of border fighting in far western Manchoukuo.

The "invading" forces, Domei said, retreated and carried 400 bodies with them. Three hundred bodies were left on the field.

The news agency said the defending Manchoukuo troops captured five Mongols and four Russians, 12 tanks and a number of heavy and light machine guns.

Haskins Reelected Chairman of Tree Fruit Board of B. C.

KELOWNA, B.C., May 31 (CP)—W. E. Haskins was reelected chairman of the British Columbia tree fruit board here today when 1689 out of 2540 registered interior growers named their choice for the three board posts.

G. A. Barrat of Kelowna was reelected to the board along with Percy French of Vernon.

Defeated were O. W. Hembling of Vernon, a member of the board last year, and Thomas Wilkinson of Kelowna, interior vegetable marketing board chairman who ran for the first time.

U. S. Financier Indicted by Jury

NEW YORK, May 31 (AP).—Stephen Paine, former partner of Paine, Webber & Co., one of the biggest brokerage houses in the United States, was indicted by a federal grand jury today on 17 counts of mail fraud and one of conspiracy.

No Sign of Flier

LONDON, May 31 (AP). — Thomas Smith, second flier within two weeks to attempt a solo Atlantic crossing, apparently has joined his predecessor, Charles Backman, and others before him who couldn't beat the long odds.

King Thanks R.C.M.P.

VANCOUVER, May 31 (CP) — King George today wrote to Commissioner S. T. Wood of the Royal Canadian Mounted police, expressing Their Majesties sincere thanks for their service and "our high appreciation of the manner in which they discharge their duty on all occasions."

No Recommendations Yet on Paterson, Nelway Roads

OTTAWA, May 31—Under federal grants for 1939 for the construction of tourist highways British Columbia will receive $350,000 as its portion of an item of $3,750,000; in addition to which East Kootenay tourist links from Kingsgate to the National Parks will receive $190,000. These grants are on the dollar for dollar basis of expenditure with the provincial government.

When W. K. Esling, member for Kootenay West, asked if there would be an allocation of any amount under tourist road estimates for Nelson-Nelway or Rossland-Paterson highways, or had any expenditures for such highways been recommended by the provincial government, Hon. T. A. Crerar, minister of mines and resources replied:

"No; as I said a moment ago the procedure is that a province submits to the department the projects which it recommends should be undertaken with the expenditure of the moneys under this vote. Those for the current year have not yet come in from British Columbia."

The minister also stated that the expenditures on tourist links east of Kootenay lake for 1938 were $175,000 by the federal government plus an equal amount by the provincial government and for this year the amount allocated is $190,000 by the federal government, which will mean the expenditure of an equal amount by the provincial government.

The minister further stated that the Big Bend highway would probably be completed, but not surfaced, by the end of this year.

COAST STEAMER RESCUES FLIERS

VICTORIA, May 31 (CP). — Prompt action by Third Officer Shirley Cann of the Canadian Pacific coastal steamship Princess Charlotte today saved the lives of two Seattle fliers when their plane was forced down in the Strait of Juan de Fuca.

Ransome Bovee, 24, and Richmond Palmer, 27, were taken from the wing of their disabled monoplane scant minutes before the machine sank in 72 fathoms.

It was a double rescue for Palmer. Knocked out when the plane struck the water he was pushed through the cabin door and onto a wing by Bovee.

Cann was on watch when he saw the plane nose into the water. He ordered the steamer stopped and took charge of a rescue boat which was lowered.

Halifax Convict Is Believed Held by Police at Kamloops

KAMLOOPS, B. C., May 31 (CP).—British Columbia police here said tonight they were holding for investigation a man who identified himself as John Charles Bevis, wanted by Halifax authorities for escaping from Rockhead prison last May 11.

Officers here said the man was arrested at Merritt, B. C., 45 miles southwest of here, earlier today by Provincial Constable J. V. Boys who recognized him from a police circular from Toronto.

Held with the man is a woman who gave her name as Lucille Perrin and said she was also known as Mrs. Gladys Burchell.

EDMONTON ROYAL WELCOME CROWD TO BE SWELLED BY 100,000 VISITORS

By SAM G. ROSS

EDMONTON, May 31 (CP).—Vanguard of an anticipated 100,000 visitors, country folk began arriving in Edmonton today to welcome King George and Queen Elizabeth on their 6½ hours visit here Friday.

Incoming trains carried more passengers than normally. Automobiles brought tourists from near and far. But the big influx will take place during Friday's early hours.

Edmonton is ready to greet Their Majesties. Decorations have been placed everywhere—flags, bunting, shields and insignia of every kind.

Rolling down from Jasper National park, the royal train pulls into Edmonton at 3:30 p.m. MST (2:30 PST).

Between the arrival and departure, Their Majesties will receive the official welcomes of the province and city; make a 12-mile procession through the city; attend ceremonies at the legislative buildings and a government dinner.

ALL DRESSED UP

Edmonton is all dressed up. Every light standard on Jasper avenue, main thoroughfare, has been decorated. An archway has been built at the entrance to the legislative buildings and inside the buildings a large fountain surrounded by flowers is in the main rotunda.

The city is being dressed with 960 crowns, 215 coats of arms, 23,000 yards of bunting and 6500 red, white and blue pennants in decorating streets. In addition, scores of flags and more bunting has been used to decorate business buildings and homes.

Bleachers seats to accommodate 92,000 persons have been built along the line of the royal procession. All vehicular traffic on the route will be halted at 11 a.m. and street cars will be off the route half an hour before arrival of the royal party.

Two thousand militiamen and 3000 war veterans will line the streets to marshal the crowds. Four hundred skilled first aid attendants will be on hand. Boy Scouts and Girl Guides will act as ushers in the bleachers. Police are ready to direct the throng. Edmonton is all set for the visit.

Creston Votes by Large Majority to Buy Water Works

CRESTON, B.C., May 31—By a vote of 154 in favor and 22 against, Creston property-owners Wednesday voted to purchase a privately owned water works system from the Goat Mountain Water Works company, Limited, at a price of $35,000. There were two rejected ballots.

The vote was a large one, accounting for almost 90 per cent of resident property-owners. The council plans to take over and operate the system at the earliest possible date.

Queen Expresses Wish to Buy One of Strait Isles

VANCOUVER, May 31 (CP).—The Queen would like to buy one of the islands that dot the Strait of Georgia between Victoria and Vancouver she said today.

"Could I buy one of those islands," she asked Captain H. E. Nedden, of the Prince Robert which brought Their Majesties from the provincial capital to Vancouver.

She was told she probably could and the suggestion immediately was made unofficially that if any are still the property of the crown—actually the Canadian government—one be deeded to the Queen.

Government heads are expected to consider the proposal if Her Majesty was serious in her wish to own one of the large, fir-covered islands which beautify the strait.

TODAY'S ROYAL PROGRAM

By The Canadian Press

The King and Queen rest today in the Rockies at Jasper park lodge. They reach the Alberta resort at noon MST (11 a.m. PST) and their stay until tomorrow morning is not marked by any formal ceremony.

Trail Building Gains for May

TRAIL, B. C., May 31 — While the total value of building permits for the first five months of this year is much lower than for the same period last year, an increase in the value of construction is noted in the month just closed over May of 1938. Permit values for May this year totalled $26,175, compared to $20,588 for the same month last year.

Permits for the five-month period of 1939 represented a value of $61,813 compared to the same period last year.

Permits issued during May this year follow:

Alterations and repairs, O. Toffolo, 127 Rossland avenue, $300; new residence and garage, Gino Barsi, Rossland avenue, $2500; verandah, T. J. Johnson, 1457 McQuarrie street, $100; alterations and repairs, Emilio Pisapio, Rossland avenue, $500; shingle and stucco house, Ian McDonald, 1377 Birch avenue, $300; new residence, Pete Bertuzzi, Lookout street, $1800; alterations and repairs, Mike Buckna, 643 Rossland avenue, $800; stucco and alterations, D. B. Merry, Bay avenue, $125; stucco, M. J. Lagan, Third avenue, $125; restaurant and rooms, Guiseppe Lerose, 1301-07 Bay avenue, $9800; new residence, W. J. Evans, 1372 Third avenue, $3000; new residence, C. W. Thorndale, Fourth avenue, $2825; addition to residence, H. Marshall, 1023 Tamarac avenue, $1000; stucco house, Jane Brady, 1432 Pine avenue, $125; new residence, L. Freeman, Columbia avenue, $2775; alterations and repairs, R. Vallance, 1456 Ash street, $100.

ESCORT SHIPS RETURN

NEW YORK, May 31 (CP)—The cruisers Southampton and Glasgow, escort ships to King George and Queen Elizabeth, steamed out of New York harbor today for Halifax. On June 14 they will resume their assignment as convoy of their majesties' ship on the voyage back to England.

Clear Up Your Complexion

Many women, in all ages, have found Chinese Herbs to work wonders in restoring a smooth, clear skin. When in Spokane you are cordially invited to call.

WING WO
CHINESE MEDICINE CO.
Office Hours: 10 to 8
N126½ Wall Street, Near Main
SPOKANE, WASH.

51 Months Total Sentences Given on Check Charges

30 Months for Forged Check; 21 Months False Pretences

Four sentences totalling two years and three months—51 months—were received by George Maunier, alias Keller, alias Fries, in Keremeos and Penticton courts, stated reports reaching B division headquarters of the provincial police at Nelson. The offences were committed at Keremeos, Hedley and Penticton.

At Keremeos Maunier received two sentences of six months each on false pretences charges, one at Keremeos involving $13.10 and another at Hedley involving $38.75. At Penticton he was sentenced to nine months on another false pretences charges resulting from the purchase of a car with a bad check for $427.27. The garage man sold him the car had it returned the same evening, following an accident in which it was damaged to the extent of $400.

The three sentences, totalling 21 months are to be consecutive and will be served in Oakalla.

On a fourth charge arising at Keremeos and centreing about a check for $465, he was charged with uttering a forged document, was committed for trial, and upon appearing in county court before His Honor Judge W. C. Kelly, was sentenced to 30 months in penitentiary. He opened a bank account for $465 with a check drawn upon one of the Vancouver branch banks, and the check was found to be forged.

Assisting Artists

The Hirst Sisters, Joyce and Phyllis, late of Radio Keith Orpheum circuits, New York and Chicago, who will present their own "Dance Creations" at Madam Attree's Dance Recital at the Civic theatre tomorrow night.

Cottonwood From Creston Arrives at Veneer Works

Contracts Are Let in Lumby District for Added Logs

First shipment of cottonwood logs from Creston district to arrive at Nelson by water have been boomed to the B.C. Veneer Works. The boom received was only part of the logs expected from Creston district, some of which will arrive by water and some by rail.

George Dvorjetz, managing director of the Veneer Works, reported Wednesday that contracts for cottonwood logs had been let in the Lumby district, and shipments to Nelson would begin in two weeks. Some of the logs are being driven on the Shuswap river and will come from Lumby to Nelson by rail. They are of splendid quality, he stated.

R. E. Allen, district forester, accompanied Mr. Dvorjetz on an inspection tour of the Lumby area. "We had a most interesting trip", said the Veneer Works director. "Mr. Allen knows the country so well, and is so well known, that he was of great assistance to both the loggers and myself in making arrangements for the logs to be cut and shipped to Nelson."

Would Use Army Against Plotters

WASHINGTON, May 31 (AP) — Major General George Van Horn Moseley, retired, shouted to a congressional committee today President Roosevelt ought to use the army to fight communism in the United States.

"He ought to free the army from the restrictions now imposed on it," the former commander of the 4th Corps area and one time deputy chief of staff told the house un-American committee.

"The army can make plans to fight Germany but it can't do a damned thing to protect us from the enemy within our gates."

Miss Thomson at World Fair

Miss Edythe Thomson, Chamber of Mines secretary who is Kootenay mining representative at the San Francisco world fair, arrived in San Francisco Wednesday morning, stated a telegram received by Fred Leno, junior board of trade director in charge of the boards "On-to-Frisco" club campaign.

Lloyd Craig, B.C. director of publicity who has charge of the B.C. exhibit at the fair, met her. She starts work at the mining section of the province's exhibit today.

REPORT PLAN EXTRADITE I.R.A. LEADER IN CALIF.

LONDON, May 31 (AP)— The home office was reported reliably today to be considering an attempt to extradite Sean Russell, a leader of the outlawed Irish Republican army, now in California. Specific charges against him were not disclosed but they were understood to have arisen from the recent wave of bombings in England attributed to the I. R. A.

SOCIALISTS AGREE TO NON-AGRESSION PACTS

NANTES, France, May 31 (CP)— The Socialists, largest political group in France, closed their national convention today by adopting a resolution supporting the government's policy of entering alliances with other nations determined to prevent aggression.

Fink's Ltd.

New Summer **Print Dresses**

SIZES 14 TO 20
SIZES 38 TO 52

- Florispuns
- Tippitims
- Sunnivales

Dresses worthwhile. Expensively styled with swirling skirts, pleats and boleros. Vivid prints on cool white grounds. Wear them smartly through summer—everywhere

$3.95 and $4.95

PHONE 73 — THE FINK MERCANTILE CO. LTD. — BURNS BLOCK

LADIES' WEAR

THE CRESCENT
1889 ★ GOLDEN JUBILEE YEAR ★ 1939

Aids to Beauty

Few stores in the country display as many nationally known lines of beauty aids as does The Crescent. Among them are Elizabeth Arden, Kathleen Mary Quinlan, Coty, Lentheric, Tussy, Elmo, Harriet Hubbard Ayer, Du Barry, Hudnut, Houbigant, Bourjois, Barbara Gould. In addition, practically every famous French perfume may be had in bulk or original bottles.

A Modern Beauty Salon

On the third floor you'll find one of the largest, best-equipped Beauty Salons in Spokane, with a staff of experienced operators. Appointments may be made by mail in advance of your visit to Spokane.

THE CRESCENT SPOKANE, Wash.

NEW
Room Rate Policy
NOW IN EFFECT!
2 for 1
RATES FROM:
$1.25 (Detached Bath)
$2.00 (With Bath)

- For Either One or Two Persons!
- Two in Room for Single Rate at the

Coeur d' Alene HOTEL
SPOKANE, Wash.
"Bring Your Wife—It Costs No More at the Coeur d'Alene"
Home of the Dutch Mill

MORE ABOUT RUSSIA REJECTS

(Continued From Page One)

"It is impossible," he said in a caustic reference to Anglo-French efforts to build a bloc of nations to counter-balance the Rome-Berlin axis, "to think now whether they want to end aggression."

He also mentioned a possible renewal of trade negotiations with Germany, clearly indicating that Moscow is not leading any boycott. These negotiations, he said, "may be resumed."

Molotoff described the Anglo-Polish mutual aid agreement and a similar Anglo-Turkish understanding as "a good sign", but declared Russia wanted more.

The conditions of Soviet cooperation include, he said, a mutual assistance pact covering not only those countries guaranteed by Britain and France but all "neighboring countries of the U.S.S.R."

Great Britain and France have remained silent as to three countries on Soviet Russia's northern frontier (apparently Latvia, Estonia and Finland) which may be powerless to defend their neutrality, he said. Britain and France, he added, "only think of those whom they have guaranteed."

As for London's answer to previous Russian objections that the British offer did not include reciprocity, Molotoff said:

"It is true that London and Paris have accepted the principle of reciprocity modified by numerous clauses so that it may be purely formal."

After expressing his uncertainty whether Britain and France "really want to end aggression," Molotoff added;

"That is why we must be vigilant. We must remember Stalin's warning about pulling chestnuts out of the fire."

'YOUTH MUST EXPRESS ITSELF' SAYS BISHOP

VANCOUVER, May 31 (CP) — Warning that the new generation of Democratic youth must express itself or "totalitarian government will inherit the world," Rev. William P. Remington, bishop of eastern Oregon last night outlined a four-point program of moral rearmament for youth.

MARTIN ASSERTS LABOR "PLAYING UP TO THINGS"

WASHINGTON, May 31 (AP) — Former Goveror Charles H. Martin of Oregon asserted today the United States national labor board had "played up to thugs" in Oregon labor disputes and thereby "made a bad situation worse."

FISHING BOATS TO BE RELEASED FOR SAILING

PORTLAND, Ore., May 31 (AP) —Two fishing vessels whose departure for Alaska was barred by the Maritime Federation of the Pacific will be released for sailing as the result of an agreement reached yesterday.

PYTHON ESCAPES FROM NEW YORK FAIR

SAN FRANCISCO, May 31 (AP) —A 24-foot python, which broke loose 3 times at the New York World's Fair, and was known as "The Killer" escaped from a packing case here yesterday and bit a man on the hand before being recaptured.

U.S. ASKS FORMAL BILL OF NEUTRALITY VIEWS

WASHINGTON, May 31 (AP) — Postponing action until June 14 the United States foreign relations committee agreed today to ask Secretary Hull to draft his neutrality views in a formal bill to be considered by the committee.

SHEEP CREEK MAN IS FINED, INDECENT ACT

Pleading guilty at Salmo before Henry John, stipendiary magistrate, to a charge of committing an indecent act at Ymir May 24, William Donovan of Sheep Creek was fined $25 and costs.

BUS SERVICE STOPPED

JERUSALEM, May 27 (CP-Havas)—British authorities today suspended all urban auto bus services of the Jewish common transport company in Jerusalem as punishment for the gunfire attack on an Arab bus yesterday while it was passing through the Jewish quarter.

VICTIMS

Harem Lady—Is it true that you murdered your last four wives?

Sultan — No; they were just victims of a practical choker.

Labor Won't Buck War Programs

SOUTHPORT, England, May 31 (CP)—The Labor party conference today reaffirmed its readiness to participate in national service by rejecting a motion calling upon the Labor movement to cease cooperation in all fields except that of passive defence.

Refusal of the convention to take a stand against conscription yesterday was followed today by approval of a resolution presented by the executive committee condemning conscription but assuring participation in all measures to protect the civil population in war time.

Night Life IN SPOKANE

- FLOOR SHOW
- CABARET DANCING
- SNAPPY ORCHESTRA
- REFRESHMENTS
- DINING

Joe's Club
1st and HOWARD

VACATION BARGAIN FARES TO THE PRAIRIES

From Vancouver, Victoria, New Westminster, Nanaimo, Prince Rupert to Calgary, Edmonton, Macleod and points east to Armstrong and Port Arthur inclusive.

JUNE 1 to 4 *Inclusive*
30-DAY RETURN LIMIT
FROM NELSON

To:	Coach	*Tourist	‡Standard
Calgary	$11.45	—	$15.55
Edmonton	16.85	—	22.85
Saskatoon	25.90	—	34.20
Winnipeg	30.45	$35.95	41.35
Port Arthur	42.10	49.75	57.20

*Good in tourist sleepers on payment of regular berth rate. ‡Good in standard sleepers and parlor car on payment of accommodation occupied.

Proportionately lower fares from interior B. C. points—Prince George, Kamloops, Sicamous, Nelson and West.

Children 5 years and under 12, half fare. Stopover privileges at Field, Jasper, Banff, Lake Louise and Nelson on return journey only within final limit.

Full particulars from your nearest ticket agent.

CANADIAN PACIFIC

Guide for Travellers

NELSON'S LEADING HOTELS

Hume Hotel Nelson, B. C.
GEORGE BENWELL, Proprietor.
SAMPLE ROOMS EXCELLENT DINING ROOM
European Plan, $1.50 Up

HUME—J. W. Briddick, Harold C. Brown, R. N. Wilson, Vancouver; C. Dilley, Nakusp; F. C. Craig, Bonners Ferry; Mr. and Mrs. H. P. Reid, Lethbridge; J. J. Grilfillan, Calgary; A. Anderson, P. M. Wards, Medicine Hat; Mr. and Mrs. J. H. Gyer, Mr. and Mrs. E. Martin, Toronto; F. C. Smith, Chicago; E. M. Bromley, Spokane.

SPOKANE Hotels and Restaurants

PEDICORD HOTEL
Complete Service Under One Roof
213 Riverside Ave. Spokane, Wash.
JOE PEDICORD Manager

When in SPOKANE You Will Enjoy Staying at the
410 Riverside Avenue **Hotel VOLNEY** Opposite Paulsen Bldg.
EVERY COURTESY SHOWN OUR CANADIAN GUESTS

ATLANTIC HOTEL $1 to $2
FIRST and MADISON—SPOKANE, WASH.

POPULAR PRICES ALL NIGHT SERVICE
No. 1—118 N. Stevens **NIMS CAFES** No. 2—425 W. Sprague
TWO MODERN AIR-CONDITIONED CAFES
CANADIAN CURRENCY AT PAR

THE SPA
E526 Sprague — SPOKANE
DINE DANCE

- BREAKFAST
- LUNCHEON
- DINNER

A warm welcome is extended to our Canadian friends.

HOTEL RIDPATH W. 514 First
The Hotel Canadians Like to Call Home.
IN SPOKANE
196 Outside Rooms and Apartments.
ALL AT MODERATE RATES

Spokane's Moderate Price **HOTEL THE GALAX**
RATES—$1 to $3 per day
Main and Bernard

HOTEL **TOURAINE**
100% Greeter Hotel
Riverside at Monroe—Spokane
125 Rooms — $1 and Up
Hollman and Perkins—Prop.

VANCOUVER, B. C., HOTELS

"YOUR VANCOUVER HOME"
Dufferin Hotel
900 Seymour St., Vancouver, B.C.
Newly Renovated Throughout. Phones and Elevator
A. PATERSON, late of Coleman, Alta., Proprietor

FOR REAL FUN IN SPOKANE VISIT
Natatorium Park
Play — Swim — Picnic — Dance. Open Every Day.
DANCE
With AMERICA'S FINEST ORCHESTRAS
FREE ADMISSION FREE PARKING

If You Want
DENTAL PRICE
Request for **Information**

DENTAL PRICE QUOTATION

Kindly quote me on the following Dental Work:

QUANTITY		$
	FILLINGS	
	CROWNS	
	INLAYS	
	BRIDGEWORK (REMOVABLE NO. OF TEETH ( ))	
	PLATEWORK (UPPER ( ) LOWER ( ) SET)	
	X-RAY	
	EXTRACTION	
	DENTAL PLATE REPAIR (BROKEN ( ) MISSING TEETH ( ))	

NAME
ADDRESS
CITY STATE
Fill in this Blank, mail it to me, and I will gladly quote on your work.

"Your Credit Is Good No Matter Where You Live"

WRITE to Dr. Cowen TODAY

Regarding your dental problems. If desired, work can be arranged by appointment; otherwise come in at your own convenience. Out-of-town patients are invited to use this "Price Quotation Blank" regarding their dental work. I am glad to quote the EXACT cost for your work in advance.

Dr. Cowen OPEN EVENINGS UNTIL 9 PM
PEERLESS DENTISTS
JAMIESON BLDG.
CORNER WALL AND RIVERSIDE AVENUE
SPOKANE, Wash.

YOU WILL BE ROYALLY WELCOMED AT THE NEW HOTEL VANCOUVER

This is YOUR hotel built for the people of Canada. It offers the best in service at the most moderate prices. Rates begin at $3.00 a day for rooms with tub baths and showers! Use its delightful modern facilities and enjoy the hominess and hospitality it offers.

CAFETERIA

Where you can obtain a most delicious meal at a very moderate price. Quick service, breakfast, luncheon, dinner.

W. J. Mylett, *Manager.*

Headquarters for Service Clubs

THE BAY

PREPARE NOW FOR SUMMER

SUMMER SUITS

Light weight worsteds and grey flannel suits, well tailored, made especially to "Bay" specifications as to finish and style, and all from carefully selected patterns. Suits for every day business and sport wear. Sizes 35 to 44 ..... $15.95

Light Weight Straws

Men! Here is just the hat you have been looking for. Duco finished straws in all the new shades of green, sand and blue. They will shed the rain and keep their shape. Sizes 6¾ to 7¼ $1.95

Men's Swim Trunks

All wool swim trunks, with zipper fronts, adjustable belts and strong inner support. Neat and comfortable fitting. In all the new popular shades. Sizes 30 to 42 ..... $2.95

Sleeveless Sweaters

Men's light weight, all wool pullover sweaters. Sleeveless V-neck and barrel styles. A large selection of new summer shades, including green, rust and blue. Sizes 34 to 40. ..... $1.19

Men's Summer Underwear

Silk combinations $1.50
Balbriggan Combs. ..... 69¢
Jockey Shorts ..... 50¢
Athletic Vests. ..... 39¢

LAWN and PORCH FURNITURE

Well made hardwood frames and high quality coverings in California stripes.

Camp stools with back. Each 49c
Reclining Chairs. Each $1.39
New Porch Chairs. Each $1.49 AND $1.75
Self Adjusting Chairs. Each $2.95
Chair, Canopy and Legrest. Each $3.49

Campac Shoes

Men and boys will find ample comfort and wear in these cork insulated shoes. Chocolate elk uppers and composition soles.

Men's. Sizes 6 to 11 ... $2.45
Boys'. Sizes 1 to 5 .... $2.25

White Shoes

Cool daintiness is the keynote. Peek toes, open backs, lattice work gores and ties. Cuban and spike heels.

New Daytime FROCKS

JUST IN!

Gay, new dresses for the summer season with lots of style and smart trims. Washable, tubfast colors in novelty materials. Swing skirts. Boleros. Jacket Frocks. Sheers. Sizes 14 to 44 ..... $3.95

Royal Visit Dresses

Up-to-the-minute dresses commemorating the Royal visit. Tailored from bright, crisp prints. In colorful scenic patterns. Several smart styles in sizes 14 to 40 ..... $1.00

CHILDREN'S PRINT DRESSES

A grand new assortment of girls' and little tots' print dresses. Sunfast and tubfast in cottons, poplins, linens and slub cottons. Dirndls, swing skirts and many others. Sizes 2 to 6 and 8 to 14.

79c $1.00 $1.49

SLIPS

That Are Different

You won't be able to resist these slips—They are more feminine than ever, with the dainty lace trim. Some with narrow ribbons in colors. Tea-rose, blue and white. Sizes 14-42. ..... $1.00

New: Ball Fringe Curtains

Highest quality marquisette novelty curtains in dusty rose, apple, orchid, apricot, Regina blue. 45" to 52" wide with the new ball fringe. A really beautiful curtain. Pair $2.95

English "Doulton" Cloths

Printed in "country" designs on firm lineen weave.
Size 45x45. Each ..... 69¢
Size 52x52. Each ..... 89¢

Irish Rayon DAMASK SETS

The colors are gold, apple green or copen blue. A beautiful gift item in size 54x72. Boxed. Each $3.95

$3.98

Distinctive Handbags *for Summer*

Smart styles in solid white or multi-colors! You'll be proud to carry one of these with your summer outfit. Top handles and pouch effects in wooden bead bags! Your choice at Each $1.00

LADY HUDSON HOSIERY

In summer's smart shades. Rosehaze, charm-beige, pagan and vivacity—all exciting shades for your summer ensembles! You'll be thrilled with this sheer, silk to the top chiffon—all sizes from 8½ to 10½. Pair ..... 75¢

OILED SILK FOOD COVERS

These are an indispensable item in any kitchen! Come in sets of 6 pieces (assorted sizes) and will wash to your entire satisfaction! Absolutely odorless—they're so handy you'll want several sets! Set ..... 79¢

IT'S ANKLE SOCK TIME!

Neat fitting lastex tops on every pair! Here in any color you'll want for summer! Children's sizes 6 to 8½. Women's sizes 8½ to 10½. Pair ..... 25¢

Hudson's Bay Company.
INCORPORATED 2ND MAY 1670

Appoint Gen. Ironside to Plan British Expeditionary Forces

LONDON, May 31 (CP)—The war office today announced re-establishment of two army posts in an effort to bring the military organization to a high point of preparedness while invitations went out to chiefs of allied army staffs to watch Britain's autumn military manoeuvres.

The revised army posts-inspector general of the overseas forces and inspector-general of the home forces—will be filled respectively by General Sir Edmund Ironside, now Governor and Commander-in-chief of Gibraltar, and General Sir Walter Kirke, director-general of the territorial army. The posts formerly existed before the Great War.

Sir Edmund, considered one of Britain's greatest soldiers, will conduct relations with foreign staffs which now have assumed great importance and will organize all training preparations under the imperial general staff for the sending of any expeditionary force in the event of war.

It was learned that Marshal Fevsi Cakmak, chief of the Turkish general staff, has been invited to attend the Aldershot manoeuvres next September. Earlier war commissar Klementi Voroshiloff of Russia and Marshal Edward Smigly-Rydz of Poland had been invited.

The new appointments will go into effect about July 1, and will be for one year a war office spokesman said.

In addition, establishment of a "follow up" department within the war office was announced. This department, to be headed by H. A. Fortington, will organize and maintain a complete system of returns, forecasts and statistics to enable the war secretary and the army council to obtain a clear view of trends.

Direction of military manoeuvres or exercises normally will be entrusted to the inspector general of the overseas forces when the chief of the Imperial general staff is not present.

The inspector general of the home forces will be responsible for the inspection of militia and regular troops at the depots of anti-aircraft and civilian defence and territorial army units. In addition he will make himself acquainted with the command of the home defence scheme and maintain touch with the civil authorities responsible for air raid precautions duties and the regional commissioners.

Both inspectors general will be responsible to the army council and both will have seats on the selection board.

Rent your house with a want ad.

your Bodyguard

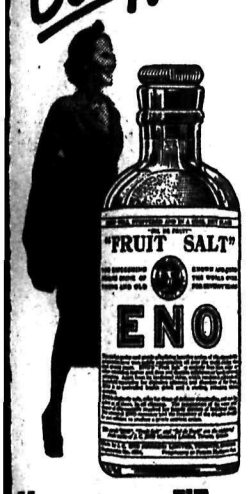

Keeps you FIT in three ways

Does "acid stomach" bother you? Is your elimination faulty? Has this sluggish acid condition "got you down"? Start taking Eno's "Fruit Salt" before breakfast! This proven *body*guard not only neutralizes "acid stomach" AND restores natural elimination but IN ADDITION effectively strengthens your resistance by reinforcing your alkali reserve. One teaspoonful of Eno has systemic alkalizing value equal to 8 ounces of orange juice.

Eno contains no sulphates, no harsh mineral salts, no sugar, no analgesic. Eno is pure, safe, pleasant. There is nothing just as good. CA6/39

ENO'S 'FRUIT SALT'

ON THE AIR

ROYAL VISIT AT A GLANCE

Charles Jennings, described at the recent parliamentary radio committee as the "ideal announcer" will be heard in a commentary on the royal visit to Jasper in the Rocky mountains at 2:15 p.m.

The Best Today

P.M.—

4:00—Rudy Vallee's program.
5:00—Major Bowes' Amateur Four
5:00—Good News of 1939
5:00—Princess and the Admiral
6:00—Bing Crosby, Bob Burns
6:00—Tune-up Time
7:15—Matty Malneck's orch.
7:30—Joe E. Brown, comedian
8:00—Kate Smith's Songs, Variety
8:15—Symphony Hour

NETWORKS AND STATIONS

NBC—KFI, Los Angeles; KGA, KHQ Spokane; KGO, KPO, San Francisco; KGW, Portland; KJR, Seattle; KOA, Denver
CBS—KNX, Los Angeles; KSL, Salt Lake City; KFPY, Spokane; KOIN, Portland
DL & MBS—KOL, Seattle; KFRC, San Francisco.

P.M.—

4:00
NBC—Rudy Vallee's Variety Hour
NBC—Primrose Quartet
CBS—Tea for Two.
5:00
CBS—Major Bowes' Amateur Hour
NBC—Princess and the Admiral
NBC—Good News of 1939.
6:00
NBC—Bing Crosby, Bob Burns
CBS—Tune-up Time
NBC—Pan-American concert
6:45
CBS—American Viewpoints
7:00
NBC—Mr. District Attorney
NBC—Travel Bureau Qstn. Box
CBS—Amos 'n' Andy
7:15
NBC—Ray Herbeck's orch.
CBS—Matty Malneck's orch.
7:30
NBC—Richard Himber's orch.
CBS—Joe E. Brown, comedian
MBS—Captain Herne, news
NBC—Now and Then
8:00
CBS—Kate Smith Hour
NBC—Larry Clinton's orch.
NBC—News; concert hall.
8:15
NBC—Symphony Hour
NBC—Baseball Game
8:30
DL—Exposition Quiz
9:00
NBC—Boyd Rayburn's orch.
DL—News
9:15
CBS—Pliner and Earle's orch.
DL—Fulton Lewis, Jr., commen.
9:30
NBC—Richard Himber's orch.
CBS—Henry King's orch.
10:00
NBC—News Reporter
CBS—Erwin Yeo, organist
DL—Phil Harris' orch.
10:15
NBC—Gentlemen Preferred
CBS—Matty Malneck's orch.
10:30
NBC—Pinky Tomlin's orch.
NBC—Anson Weeks' orch.
DL—Buddy Rogers' orch.
11:00
NBC—Harry Owens' orch.
NBC—Bill Sabransky, organist
CBS—Judy and the Jesters
DL—Jack McLean's orch.
NBC—News.

C B C NETWORK

CJCA	CJAT	CFAC	CBR
730	910	930	1100

P. M.—

2:15—COMMENTARY ON ROYAL VISIT
3:00—Dinner Music
3:30—Vocal Duets
3:45—Let's Go Swimming
4:00—Sevilliana
4:30—Sinfonietta
5:00—Good News of 1939
6:00—Bing Crosby, Bob Burns
6:00—To Our Listeners
6:15—Talent Parade
6:30—Minstrel Show
7:00—News and Weather
7:15—Cello and Piano Recital
7:30—Richard Himber's orch.
8:00—On Wings of Song
8:30—Race Problems, Talk
8:45—Artie Shaw's orch.
9:00—Old Tales of the Klondyke
9:30—Randon Rhythm
9:45—News and Weather
10:00—Classics for Today
10:30—Matty Malneck's orch.
10:45—Nightcap Yarns
11:00—Harry Owen's orch.

CJAT—TRAIL—910

A. M.—

7:00—Request Program
7:30—News
7:45—Getting the Most Out of Life
8:00—Grand Forks bulletin board
9:00—Happy Gang
9:30—Road of Life
10:00—Big Sister
10:15—Life and Love of Dr. Susan
11:00—Mary Marlin
11:15—Ma Perkins
11:30—Pepper Young's Family
11:45—The Guiding Light

P. M.—

12:30—News
1:00—Human Angle in Sport
1:45—Closing Stock Quotations

BELIEVE ATTACHE HELD

PEIPING, China, May 31 (AP)—British circles here believe Lieut.-Col. C. R. Spear, military attache in China, is being held by Japanese gendarmes at Kalgan.

Bottled in Bond in Canada—10 Years Old
16 oz. $1.40; 25 oz. $2.15; 40 oz. $3.30

This advertisement is not published or displayed by the Liquor Control Board or by the Government of British Columbia.

UNDERWOOD TYPEWRITERS
Sundstrand Adding Machines
OFFICE SUPPLIES
Underwood Elliott Fisher Ltd.
536 Ward St. Phone 99

Court Upholds "Padlock Law"; Taub Counsel to Appeal Judgment

MONTREAL, May 31 (CP).—The Quebec "padlock law" against Communism was upheld today in a superior court judgment by Chief Justice R. A. E. Greenshields. It was the first test the law has had since its adoption March 24, 1937.

The chief justice found the law, properly called "an act to protect the province against Communist propaganda," intra vires of the Quebec legislature by upholding specifically the action of Louis Fineberg against a tenant, Muni Taub claimed by provincial police to have been using his home for the dissemination of Communist propaganda.

In his judgment, Chief Justice Greenshields said that nowhere in the act is a crime or criminal offence created.

"The purpose of the act is to prevent, not to punish," he said. "This is clearly a declaration affecting the use of property within the province.

"It admittedly gives a large power to the attorney-general of the province but the power given to the attorney-general does not make the user of that house (where Bolshevism is propagated) a criminal and subject to punishment as such. Call it confiscation, temporary confiscation of property. That does not render the enactment ultra vires.

"Nowhere in the Criminal Code of Canada is there found any legislation declaring the act covered by the statute a criminal offence.

The chief justice found the law, properly called "an act to protect the province against Communist propaganda," intra vires of the Quebec legislature by upholding specifically the action of Louis Fineberg against a tenant, Muni Taub claimed by provincial police to have been using his home for the dissemination of Communist propaganda.

The chief justice said "there can be a domain in which provincial and Dominion legislation may overlap, in which case neither legislation will be ultra vires if the field is clear; but if the field is not clear and the two legislatures meet the Dominion legislation must prevail."

"Without hesitation I am able to say that in the present case the field is absolutely clear," said the judge.

"I have already said that the statute in question is in no way repugnant to or in conflict with any legislation or exclusive powers given to the federal parliament under the British North America act.

"There is not a suggestion in the statute of any change in any rule or provision of procedure in criminal matters. I fail to find in the statute any reference with freedom of speech, but the statute books of every province in Canada around with provisions putting some restraint on the nature and substance of its citizens' speech. The statute with which I am dealing does not."

Chief Justice Greenshields said that so far as the statute is concerned he agreed with statements by the attorney-general that the defendant Taub may entertain all the Communistic opinions and views he chooses, "he may release those views by word of mouth to his friends, or even his enemies."

"He may meet his friends and talk Communism to his heart's content, or possibly to the disgust of his listeners, and the statute incriminated will not reach him, either to stop him or to punish him," the judgment said. "So far as the record shows the question of freedom of the press does not present itself for consideration in the present case."

R. L. Calder, counsel for Taub, announced he would appeal.

Does Your Food Cause You Distress?

The impairment of the stomach is often of serious consequences, for only by properly digested food is the system nourished and sustained.

Burdock Blood Bitters is a reliable remedy for stomach disorders such as dyspepsia, indigestion, sour stomach, belching of gas, headaches, etc.

It helps to stimulate the secretion of saliva and gastric juice, the main factor in digestion, neutralizes acidity, tones up the lining membranes of the stomach, and restores the natural, healthy process of digestion.

Put your stomach right by taking B.B.B. and see how quickly you will start to enjoy your meals free from digestive troubles.

The T. Milburn Co., Ltd., Toronto, Ont.

FORMER PREMIER IS INJURED IN COLLISION

MONTARTIS, France, May 31 (CP-Havas)—Former Premier Edouard Herriott was injured slightly in an automobile collision at Saint-Germain-Des-Pres, near here today. After first-aid treatment for slight head injuries he was able to continue.

GERMAN SOLDIERS FROM SPAIN WELCOMED HOME

HAMBURG, May 31 (AP)—Several thousand German soldiers who fought for General Franco in Spain came home today to a stirring Nazi welcome at this German "gateway to the world."

Bathroom Fixtures
3-PIECE COMPLETE— Up from $75
B.C. Plumbing & Heating Co.
Cor. Stanley & Victoria Ph. 181

HAULING
PHONE 106
Williams Transfer

THE FINEST MATTRESS THAT CAN BE BUILT at $42.50
SLEEP FOR HEALTH ON Beautyrest MATTRESS
BUILT FOR SLEEP BY SIMMONS
THE SLUMBER KING SPRING IS IDEAL FOR ALL SPRING-FILLED MATTRESSES

THE FINK MERCANTILE CO. LTD
SIMMONS DEALERS IN NELSON
FURNITURE
Fink's Furniture — Phone 553 — 441 Baker St.

THE G. T. STORE
NEW DENVER, B. C.
SIMMONS DEALERS FOR THE SLOCAN DISTRICT

WE CARRY A COMPLETE STOCK OF SIMMONS PRODUCTS
McTEER'S Furniture & Hardware Co.
PHONE 109 ROSSLAND, B. C. COLUMBIA AVE.

Selfishness . . .

Father Should Not Expect Girl to Stay Single

By CAROLINE CHATFIELD

Dear Miss Chatfield:

Ever since I can remember there has been some family obligation that has kept me from reaching happiness, and now that I am thirty years old, past my real youth, I must make the hardest decision I have yet to make. Mother died when I was quite young and I devoted my girlhood to father. He always said he would never remarry and I don't think he will. But he doesn't want me to marry either; says I have a home and companionship and that should be enough.

A widower in the neighborhood has asked me to marry him and has told me frankly that he cannot ask father to make his home with us since he has his own mother living with him, taking care of his three children. Father looks utterly stricken when I mention leaving him which cuts the heart out of me. Yet is it my duty to give up the only near prospect of happiness I have ever had and stay with father until he dies?

SPINSTER.

Answer—It seems to me there's every reason why you should marry your widower, make a life for yourself and salvage the remaining years of your youth. Of course, manlike, your father doesn't realize that your life has been abnormal, that you have had all the responsibilities of running a home, making a man comfortable without the joys of romance and marriage and motherhood. He doesn't remember that once he persuaded a girl to leave her father and marry him and that he has had you all these years because of this fact. Then remind him in all kindness and ask him to be plucky and bid you Godspeed.

It's true that many parents expect their daughters to be contented with plenty to eat and to wear, a place to sleep, and all bills paid. It does not occur to them that youth calls to youth and age cannot answer the call. They have forgotten the romantic stirrings of their young years. They cannot go back in memory to the days when affection of parents was not sufficient to the days when they wanted a mate, a family, a home of their very own. They have been satisfied and they have forgot young yearnings.

Yet life moves on and in the nature of the case parents die long before their children and daughter's chances for marriage diminish with the years. Generally speaking, when the parents are gone, so are the prospects, and the daughter who has sacrificed her life for her parents knows only a vicarious existence.

It isn't fair and it isn't necessary for one generation to be sacrificed to another except in instances of extreme poverty or illness. And so I say marry your widower, and with your father living nearby you can still be a good daughter to him without living under the same roof with him.

Husband-Wife . . .

How Home Life of Bride and Groom Influences Matrimonial Success

By GARRY C. MYERS, Ph.D.

June is a marrying month for many. The success or failure of marriage made now, as at any time, depends, in a large measure, on the home life of the bride and groom since early infancy, and the type of family atmosphere in which each one grew up.

Looking forward, we might properly ask ourselves what we can do as parents to prepare our baby for a successful marriage when that time comes.

First, we need to begin with ourselves and prove our own marriage a success. More than any other factor for guaranteeing this child's success in marriage by and by will be the kind of husband-wife relationship we parents provide in the home in which he will grow up.

The next large factor is our degree of success as parents — how well we manage ourselves, understand this growing child and guide him as he develops. With proper self-control we shall strive to cultivate good self-control in him. With high regard for the personality of each other and for this child, we parents shall guide him to acquire proper respect for the rights and feelings of others.

GOOD HABITS

At an early age he should learn good habits of routine, self-reliance and responsibility. In an atmosphere of family security and wholesome home affection he should be able to gain a healthy emotional independence and emotional self-control. He should wait upon himself as soon as he is able to do so, and gradually cooperate in taking on responsibility for helping about the home. So also he should learn gradually the proper use of money, choosing and purchasing his own clothes and other things in accordance with his increasing age and development. He should not have nearly all his wishes gratified nor unreasonable sacrifices made for him. Above all, he needs to learn self-denial and self-sacrifice.

He should learn to get along well with other children of about his age, and acquire many play skills. All his questions should be answered honestly, kindly, including those about sex.

HAVE FRIENDS

Having had many friends of both sexes since a mere tot, this child should mingle happily with many boys and girls during early adolescence, under wholesome environment. Long before love interest centres about any particular person of the opposite sex, he should be able to consider rather objectively the qualities a person should have to become a good wife or husband. And all the while this child should enjoy a companionable relationship with his parents, inevitably being influenced (even unawares) by their example and ideals.

Would you like to have a list of books on education for marriage and ways of making marriage a success? Then write me in care of this paper, enclosing a self-addressed envelope with a loose three-cent stamp in it.

KING SENDS LETTER TO TORONTO WOMAN

TORONTO, May 31 (CP)—Mrs. G. W. Barker, disappointed when an expected audience with the King did not materialize during the royal visit here May 22, received a letter from His Majesty today in which it was explained that shortness of the Toronto visit prevented the personal meeting.

The King had expressed a desire to renew acquaintances with Mrs. Parker, a former matron at the royal naval college in England.

Tag Day to Aid I.O.D.E. Milk Fund

Nelson chapter Imperial Order Daughters of the Empire will hold a tag day in Nelson on Saturday with the object of raising money for its milk fund.

The I. O. D. E. milk fund has been in operation for some years and has been responsible for assisting many families in Nelson and in building up the health of their children.

During last year for example, more than 6000 quarts of milk was supplied through the milk fund. In addition more than a score of families were provided with milk in their homes.

FAIRBRIDGE GIFT TO HONOR ROYAL VISIT

LONDON, May 31 (CP Cable)—The Fairbridge farm schools announced today that an anonymous member of parliament had formed a $23,400 trust in favor of the Prince of Wales school near Duncan, B. C., in commemoration of the visit of the king and queen to Canada.

Niece of Creston Couple Wins Royal Stationery Design

CRESTON, B. C.—Some added satisfaction is felt by Mr. and Mrs. J. M. Craigie in connection with the visit of King George and Queen Elizabeth.

On the royal train special stationery is provided the passengers. The envelope is adorned with an engraving showing Their Majesties in a medallion which is adorned at the top with a cluster of oak and maple leaves.

The design is the work of Dorothy McGrath aged 15 years, of Ottawa, grand niece of Mr. and Mrs. Craigie, who received a brief note posted from the royal train telling of Miss McGrath's success in submitting the winning design for the exclusive royal train first-class mail matter.

PASTOR BESIEGED BY DEMANDS TO WORSHIP WITH KING AND QUEEN

HYDE PARK, N. Y., May 31 (AP)—So many parishioners and their friends and relatives want permission to worship with King George and Queen Elizabeth at St. James Episcopal (Anglican) church June 11 that Rev. Frank Wilson has had his telephone service cut off during meals so he will have time to eat.

WASHING MACHINES IN COUNTRY HOMES 'DREAM'

LONDON, May 31 (CP)—Mrs. Alfred Watt, Canadian president of the Associated Country Women of the World, today told the 5000 delegates of her "dream" to put washing machines in every country home.

Doris Surina of Nakusp Is Buried

NAKUSP, B.C.—Father Cunningham of Vancouver officiated at Requiem High Mass, celebrated at church, Nakusp May 29, for Doris Surina, who died in Arrow Lakes hospital Saturday after an illness of five months. Mrs. V. Moore of Grahams Landing sang Requiem High Mass and T. Moore assisted Father Cunningham in serving Mass. The pall bearers were J. Parent Sr. A. Matheson, Mr. McNab and J. Parent Jr.

Doris Surina, 16 years of age, was born and had lived all her life in Nakusp. She leaves her mother, five brothers, John, Paul, Frank, Albert and Louis, and three sisters Mrs. Hoole of Vancouver, Mary of Nelson and Irene of Nakusp.

"KISS OF DEATH" WOMAN ENDS NINE-DAY FAST

PHILADELPHIA, May 31 (AP)—Mrs. Rose Carina, a widow whom police call "the kiss of death" woman, in Philadelphia's insurance murder investigation was given a light nourishment today after she voluntarily ended a nine-day "hunger and thirst strike."

Blended For Quality

"SALADA" TEA

HE LOVES THEIR DELICIOUS FLAVOUR.. AND I KNOW THEY'RE GOOD FOR HIM

Treat Your Family to crisper... more delicious

QUAKER CORN FLAKES

...with extra nourishment*

DOUBLE YOUR MONEY BACK!

Prove to yourself the better flavour of Quaker Corn Flakes. If you don't agree that they are the most delicious you've ever eaten, just return the partly used package to The Quaker Oats Company, Saskatoon, Sask. A cheque for double the price you paid will be promptly mailed to you! Remember, Quaker Corn Flakes are always sold on a money-back guarantee of better flavour. But this special DOUBLE YOUR MONEY BACK guarantee is made to win still more new friends for Quaker Corn Flakes.

This special guarantee is open until Dec. 31, 1939.

★ Quaker Corn Flakes give you extra nourishment, too . . . the only corn flakes irradiated for healthful Vitamin "D".

ORDER A PACKAGE FROM YOUR GROCER TODAY!

Treated Wire to Support Plants

By DEAN HALLIDAY

Most tall-growing plants such as delphiniums require staking to keep them upright through wind and rain storms.

A new, simple type of "posture brace" for delphiniums and other tall-growing beauties of the garden is illustrated in today's Garden-Graph. This brace is made of treated wire, to protect it against weathering, and although it will hold the stalk of a tall plant firmly, yet the brace itself is almost invisible. In the case of delphiniums each individual stalk should have a separate brace.

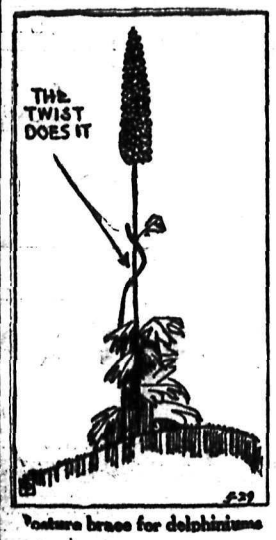

Posture brace for delphiniums

Thin bamboo canes painted a dull green color also can be used effectively as plant braces, and without offending the eye. Always sink the stake firmly into the ground, as weak staking is useless. Stake tall-growing plants early before they have suffered damage from wind or rain. Endeavor to hide as much of the stake as possible behind the plant's foliage.

CHILD SAVES FAMILY FROM "QUININE" DEATHS

CLINTON, Okla., May 31 (AP)—A heroic girl who sensed danger in the "quinine capsules" her destitute mother gave her and four other children saved all but one from death by poison.

Sheriff Everett Stambaugh said the mother, Mrs. Ida Watson, 34, was found in her tourist cabin home with a six-inch gash in her throat, self-inflicted with a butcher knife.

Hospital attendants predicted Mrs. Watson would recover.

Catholics Observe Ancient Ceremony, End 30 Days Prayer

Culminating a 30 days' crusade of prayer for peace, ordered by His Holiness Pope Pius XII for the whole Catholic world, Catholics of Nelson Wednesday night observed the ancient ceremony of the Coronation of the Blessed Virgin in the Cathedral of Mary Immaculate. Every evening during the past month the faithful of the parish have met in the cathedral for special devotions to the Queen of Peace, which consisted of the recitation of the Rosary, Litany, and benediction of the Blessed Sacrament.

Prior to the ceremony of crowning, a beautiful statue of Our Lady, presented by Mrs. M. J. Vigneux to the parish, and which is to adorn the front of the bishop's residence, was solemnly blessed by Bishop Johnson. A procession of the school children of St. Joseph's academy and of the clergy led to the solemn rites of the occasion. A special sermon was preached by Rev. R. J. McKenna, Ph.D.

JOHN BARRYMORE ILL

CHICAGO, May 31 (AP)—John Barrymore was given oxygen treatments today and was placed under constant medical care as a heart condition attributed by his doctors to complete exhaustion forced at least a temporary cancellation of his show here.

COMPLETE MEDICAL CARE FOR CANADIANS 50c WEEK

HAMILTON, May 31 (CP)—Dr. W. A. Jones of Kingston in his presidential address to the Ontario medical association today condemned state medicine but praised contributory health insurance as a solution to the problem of providing medical care.

Dr. Jones suggested 50 cents a week from every person in Canada would provide citizens with complete medical and surgical attendance with laboratory service, semi-private hospital accomodation and standard nursing service.

TAILOR'S DAUGHTER TO WED MALAY PRINCE

OXFORD, England, May 31 (AP)—A Malay Prince whose romance with the daughter of an Oxford tailor blossomed despite his Sultan brother's disapproval has come of age and plans to marry her tomorrow.

Friends said the young man, Prince Mahmud, also had finally overcome family opposition during his period of waiting.

SPECKLED TROUT FOR ROYAL TRAIN, SUDBURY

SAULT STE. MARIE, Ont., May 31 (CP)—Fifty of the finest speckled trout that can be caught in Algoma waters will be placed on the royal train at Sudbury, June 5 as a gift of the city of Sault Ste. Marie to the King and Queen.

SERIAL STORY . . .

WHITE ORCHIDS

By MARIE BLIZARD

CHAPTER 23

Phil's voice on the telephone had a quality of suppressed importance in it when he said, "Nell, how'd you like to see the ball game at the Stadium this afternoon?"

She said: "It's a nice day and it might be rather fun to be outdoors. How come you're getting away?"

"I told the boss I wanted to go to a ball game. He said he knew it was my grandmother's funeral I wanted to go to."

Eleanor fancied she could see his grin. She said, "This wouldn't be an occasion of some kind of celebration, would it?"

"Just you wait and see! Meet me at the usual place at the Times Square subway station at noon, and . . ."

"Noon?" she asked explosively. "Why don't we go now and watch the morning sun coming up?"

"I have a reason for getting there early. You can have hot dogs and soda pop for lunch. . . . And Nell—"

"Yes."

"Put on your . . . you know . . . your snappiest clothes."

"What for?" she asked, wife-like for all that she had already intended to do that.

"Because when I show off my wife I want her to be at her best. Besides, most of the fellows know I'm married to a girl who's getting to be a well-known authoress and I want you to look like one."

Phil had presented a new idea to her and she was completely engrossed in it. She forgot that Phil must have some sort of exciting news.

That she would get to be well-known must have been a thought somewhere in the back of her own mind. But in those early starting days, the angles of her work presented merely her pleasure in the work itself, her satisfaction in receiving larger and larger money returns.

She dressed with a rising sense of anticipation. Dignity and grace were not foreign to her, but there was a new quality in both as she donned them like garments.

"I'm married to a gal who's getting to be a well-known authoress."

Eleanor knew a lot of the boys at the paper, but there were always new ones. The two men with Phil at the subway station were strangers to her.

"Gentlemen, my wife," he said, "Eleanor, this is Walt Fairchild and Jim Kelsey."

Eleanor held out a small, neatly gloved hand to each. "The leading lights of the sports department," she said, smiling graciously. "I read you both and love your stuff."

Kelsey laughed. "She'll be your severest critic as well," he said to Phil.

Phil was looking at her with a big smile. "I haven't told her yet."

"Haven't told me what?" she demanded.

"I'm on the sports desk now, dear."

"Oh," she said. At first she did not realize what it meant to him. Fortunately the train came in and she had a moment to think it over. It meant that he was now in a department where he could specialize and cultivate a style. The sports department of the Globe had been the starting point for many of the leading columnists and by-line writers.

When they were getting off the train, she whispered: "It's wonderful, Phil. I'm so tickled for you."

"I knew you'd be glad," he said. "You won't mind if I park you and pick up a yarn?"

"Of course not."

Fairchild said: "I'll take care of Mrs. Parrish."

He sat with her in the grandstand and told her who the players were. "I hear you're a newspaper gal yourself," he said.

"Not exactly, any more," she said. She had been one but now she belonged to the exclusive group of authors.

"Phil tells me that you've sold a serial. Congratulations."

It was on the tip of her tongue to tell him that she had sold seven. But he would learn in time.

"I've got a book in the back of my mind. Going to take a sabbatical year off some day and write it," he said. "There's the Babe himself." He pointed to the stout, familiar figure of the baseball king.

Eleanor wondered if Fairchild were married, wondered how many years his wife had heard about the book he was going to write. She wondered what she could make of the story of a newspaperman's wife who spent a life-time waiting for her husband to write a book. "Deferred Dream"—the title slipped into her mind.

After the game, Phil filed his story and took her to dinner with some of the gang. She was a trifle bored with their talk — once it would have thrilled her, to have been privileged to sit around a table with men whose names were news.

At eleven Phil caught her trying to hide a yawn. He said: "Come on, Nell, I've still more news to tell you."

She remembered that much later. She said: "What other news, Phil?"

He said: "I got a big raise."

"Did you? How much?"

"Twenty five more a week."

"Twenty five dollars? Twenty-five must be your lucky number. I have twenty-five hundred dollars in the bank, Phil."

Something happened to his face. It fell into dark lines. He put down the cigaret he had finished from a pack, without lighting it, and went into the bedroom.

She felt exasperated. What had she done to bring on that mood of his?

Oh, the money! It had been tactless of her to mention it. Of course she had taken the wind out of his lovely new sails.

She went to the door of her bedroom. "Phil," she said softly, "I'm a stupid woman. It takes a long time for anything to register with me. I'm just beginning to realize how grand it is for us now that we'll have seventy-five dollars a week to live on. We'll really live, now. Can we afford to move to Long Island?"

To Be Continued

Hints for Housewives

By BETSY NEWMAN

TODAY'S MENU

Spring Salad Hash
Hot Rolls or Assorted Breads
Cheese Olives
Cream Potatoes
Strawberry Macaroon Pudding
Tea

SPRING SALAD HASH

Ingredients: one cup fresh or canned shrimps, one small can sardines (save oil), two hard cooked eggs, one-half large head lettuce, one-half large head tender endive, crisp leaves, one bunch celery; one-half cucumber, one bunch radishes, three young onions, also tops; one tablespoon vinegar, salt.

Clean shrimp and cut into small pieces. Marinate 20 minutes in a half cup French dressing to which cayenne pepper has been added. Add sardines and eggs, cut in slightly larger pieces. Place mixture in refrigerator. Shred lettuce, pick endive and celery tops into small pieces, slice radishes and onions and cube cucumber. Fork green things lightly together, salt and place in refrigerator.

Just before serving, fork seafood mixture as lightly as possible through vegetables. To oil from sardines add vinegar and enough French dressing to make a good half cup. Beat slightly, pour over salad and fork again lightly. Serve from large wooden bowl. Serves six.

STRAWBERRY MACAROON PUDDING

Ingredients: One pint strawberries, six dry macaroons, crumbled; two eggs, separated; one cup sugar, one teaspoon vanilla, one tablespoon plain gelatin, one-fourth cup cold milk, one-fourth cup hot milk, one cup whipping cream.

Wash, stem and crush berries and cover with half cup sugar. Soak gelatin in the cold milk, then add the hot milk and let mixture cool. Beat egg yolks whip cream, combine mixtures and add remaining half cup sugar, and crumbled macaroons. Then stir in crushed berries, and lastly fold in stiffly-beaten egg whites. Pour mixture into a large mold or individual molds and let stand in refrigerator at least six hours. Unmold when ready to serve. Serves eight.

ALMOND AND CELERY SOUP

Wash a large stalk of celery, cut into pieces and put into a saucepan with one quart milk, two ounces blanched and milled almonds, the grated rind of one-half lemon and seasoning to taste.

Stew gently until the celery is quite tender, stirring frequently. Just before serving, stir in the yolk of an egg. Cook for a minute or two, and serve immediately.

CHEESE RAMEKINS

Take four eggs, whip well and add a large tablespoon grated cheese.

Put the mixture into small well-greased ramekins and place in top of oven for 10 minutes before required. The eggs rise like a souffle, and the dish should be eaten as soon as possible after removing from the oven.

If you want to make a nice cheese spread or roll it in balls for a salad, first grate the cheese, then mash with tarragon vinegar and a little mustard. Add caraway seeds to taste. Serve rolled with a fork and decorated with bits of bay leaf.

MEAT LOAF

It is made with a pound each of chopped beef and chopped veal and eight ounces each of fresh pork and sausage meet. Mix this with one egg, cup of bread crumbs, can of condensed tomato soup and salt and pepper to taste.

Strips of bacon at the bottom of the pan will add an extra flavor. The loaf should be baked until brown.

CREAM OF SHRIMP SOUP

One cup canned shrimp, four cups milk, one slice onion, eight finely-crumbled soda crackers, three tablespoons butter, salt, pepper and paprika, one teaspoon Worcestershire sauce and one tablespoon minced parsley. Flake shrimp.

Scald milk with onion. Remove onion and add shrimp and crumbled crackers and boil gently for five minutes. Add butter, salt, pepper, paprika, sauce and parsley. Serve hot. Six portions.

TROPICAL TREATS

Peel and crush two bananas and mix with one-half cup chopped nutmeats. Spread mixture between two chocolate wafers. Serve with or without whipped cream garnish. Six portions of dessert prepared in five minutes.

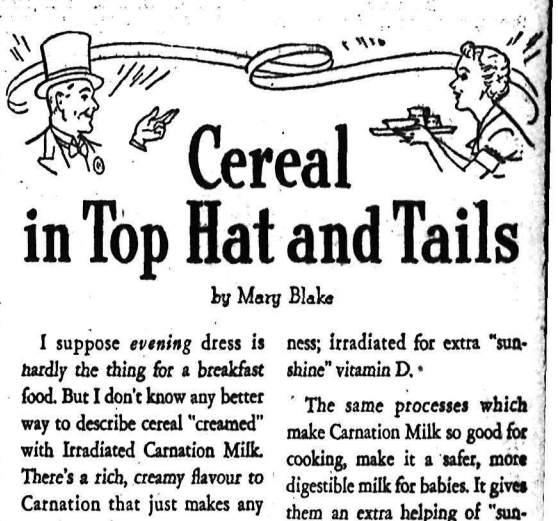

Cereal in Top Hat and Tails

by Mary Blake

I suppose *evening* dress is hardly the thing for a breakfast food. But I don't know any better way to describe cereal "creamed" with Irradiated Carnation Milk. There's a rich, creamy flavour to Carnation that just makes any cereal taste better.

The smooth richness you notice immediately when Carnation is used to cream cereals and coffee, is there, also, in cooked dishes—cream soups, cream sauces, puddings, frozen desserts. Carnation is just whole milk with part of the natural water taken out; sterilized so it keeps on the pantry shelf indefinitely; homogenized to give every drop equal creamy smoothness; irradiated for extra "sunshine" vitamin D.

The same processes which make Carnation Milk so good for cooking, make it a safer, more digestible milk for babies. It gives them an extra helping of "sunshine" vitamin D which all babies and children should have.

There are glorified recipes of all kinds in the beautifully illustrated Carnation Cook Book—15c (postpaid). Carnation Company, Limited, Abbott St., Vancouver.

RADIO—listen to the "Contented Hour" every Monday night. See your local newspaper for stations and time

NEW...a CREAM DEODORANT which safely STOPS under-arm PERSPIRATION

1. Does not harm dresses, does not irritate skin.
2. No waiting to dry. Can be used right after shaving.
3. Instantly checks perspiration 1 to 3 days. Removes odor from perspiration, keeps armpits dry.
4. A pure, white, greaseless, stainless vanishing cream.
5. Arrid has been awarded the Approval Seal of The American Institute of Laundering for being harmless to fabrics.

39¢ a jar

Also in 15¢ and 59¢ jars

15 MILLION jars of Arrid have been sold ...Try a jar today—at any store which sells toilet goods.

ARRID

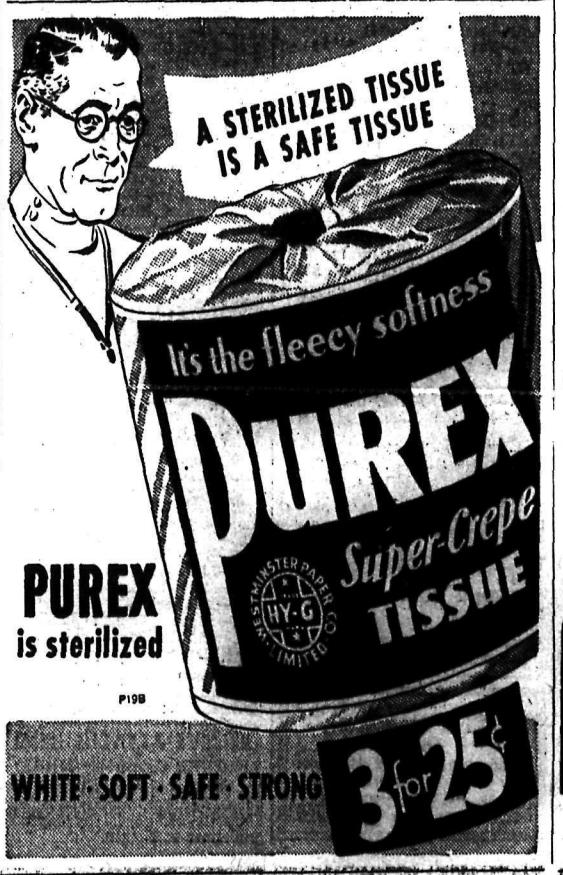

HOT OR COLD CHOCOLATE MILK

Chocolate Syrup—melt two squares unsweetened chocolate over hot water. Add one cup boiling water and cook over low flame, stirring vigorously until thick and smooth. Add one cup granulated sugar and with occasional stirring continue cooking 3 or 4 minutes. **Hot Chocolate Milk**—3 tbsp. chocolate syrup; add 1¼ cups water and heat to boiling; add 1 cup Carnation Milk and stir vigorously. **Cold Milk Chocolate**—3 tbsp. chocolate syrup; add 1 cup chilled Carnation Milk diluted with 1½ cups ice water. Stir or shake vigorously.

IRRADIATED

Carnation Milk

A CANADIAN PRODUCT "from Contented Cows"

Wide Open Mesh On a Platform

Kedettes

Can you imagine anything cooler than this open toe model with mesh sides? It's the smartest shoe of its type we have seen and perfect for every summer occasion. We have the colors for your summer outfits. Washable in soap and water! $2.45

R. Andrew & Co.
"Leaders in Footfashion"

FIRE DESTROYS LANDMARKS

COUTTS, Alta., May 31 (CP).—Fire of unknown origin destroyed two old land marks and caused considerable damage to the Sunshine hotel here yesterday.

TRY KOOTENAY CHOCOLATE MILK
THE HEALTH DRINK
PHONE 116
KOOTENAY VALLEY DAIRY

ANY SIZE ORDER WILL BE GREATLY APPRECIATED
CRAWFORD'S
Fairway Grocery
Phone 264 Vic Crawford, Mgr.

NEW ARRIVALS
HATS
Milady's Fashion Shoppe
449 Baker St. Phone 874

CABBAGE
15c Dozen
CAULIFLOWER
20c dozen
Special prices on large quantities.
Mac's Greenhouses
Open Evenings.
Cedar and Front Sts. Ph. 910

Legal Argument Gets Adjournment in Vant Minimum Wage Case

Following argument on a legal point by C. H. Hamilton, counsel for Mrs. Helen L. Vant, who faces a charge in police court laid under the Male Minimum Wage act, the case was adjourned a second time by William Brown, police magistrate, Wednesday morning. Mrs Vant is charged with failing to produce for inspection a record of the wages paid one of her employees. The case will be heard again June 5.

Redemptorists in Temporary House, Anderson Street

Temporary quarters at 208 Anderson street for the Redemptorists, who plan to establish a monastery in Nelson will be opened Sunday morning with holy mass at two services. Rev. Gerald Murphy, local superior, will have charge.

Rev. John M. Lambert, well known to Nelsonites, and Rev. Austin McGuire, former superior of the order's monastery at Grande Prairie, will make their headquarters at the temporary monastery when returning to Nelson from their Ymir and Slocan missions.

Mass will be celebrated each Sunday morning.

Kootenay Pythians to Be Visited by Head of the Order

History will be made in Pythian circles of the Kootenay-Boundary this summer when for the first time in history the supreme chancellor of the Knights of Pythias order will pay a visit to the district. His visit will be to Nelson August 14, and 10 lodges will have contingents here to welcome the head of the order. The supreme chancellor is E. L. Stapp of Miami, Fla., and besides the Nelson Pythians, contingents are expected from the lodges of Kimberley, Cranbrook, Creston, Salmo, Trail, Rossland, New Denver, Nakusp and Grand Forks.

The Nelson lodge will be appointing committees shortly in connection with this gathering.

Another event of the summer for Kootenay Pythians will be a Dokkie ceremonial at Nelson on September 2, to be attended by about 150, including 20 to 25 from Spokane, and a number from East Kootenay points, and the rest from this district. The ceremonial will be presided over by Frank Goucher of Nelson, acting royal vizier of El Mabarraz temple of Spokane.

The local committee working on this event consists of Richard Drew, E. L. Wright, D. Laughton, S. J. Newell, and Frank Goucher. One of the features of the entertainment will probably be a steamer trip up the lake.

Crescendo Club Not Affiliated, Trinity

The Crescendo Choral club is not a society affiliated with Trinity United church but is an aggregation of girls under the direction of Miss Amelia Hanna. In Wednesday's issue of The Daily News the girls were referred to as Trinity Crescendo Choral club which was incorrect.

Gray Creek Lad Is Laid to Rest; Drowned Fishing

GRAY CREEK, B.C. — Funeral services for Tommy Wells, six-year-old son of Mr. and Mrs. Thomas Wells, who was drowned while fishing off Clark's Point in Kootenay lake Saturday afternoon, were held at Gray Creek Monday. Rev. C. M. Lancaster of Procter conducted the services. All Gray Creek was represented, and friends came from Crawford Bay and Nelson. There were many floral tributes. Pallbearers were Fred Wilmot, Max Benthien, Fred Dunn and Leonard Clark.

The little lad was fishing in Kootenay lake with a steel fishing rod he had made himself. He and his two-year-old sister, Cherrie, went to the lake's edge, and about half an hour later, little Cherrie ran to her mother crying that Tommy had gone into the water. Mrs. Wells ran and called in vain. She then sought aid from Mrs. Leonard Clark and Mrs. Henry Hincks who searched along the rocks. Mr. Wells was working on his ranch at the other end of Gray Creek, and the women believed the child might have gone to meet his father.

Fred Wilmot, Captain Henry Hincks, Captain Peters, Mrs. T. Peters and Miss Romary Peters of Gray Creek, and Fred Simpson of La France creek all joined in the search. By the time Mr. Wells was located, practically all hope was abandoned. The steel fishing rod was found beneath the muddy water, and huge waves, stirred up by a storm, lashed the shore.

No help could be gained from two-year-old Cherrie as she was too young to describe what happened.

Sunday morning Constable R. C. Gilker of Kaslo arrived, but he refused to begin searching operations until Mr. Wells left the beach. The body was found in about an hour.

Dr. D. J. Barclay, coroner, was informed, and declared no inquest was necessary.

46 Confirmed by Bishop Johnson

After a lengthy preliminary training by the Sisters of St. Joseph, and under the final supervision of Rev. Edward Doyle and Rev. Ernest Martin, a large class of children and a few adult converts were confirmed at the Cathedral of Mary Immaculate Sunday evening by Most Rev. Martin M. Johnson, D. D., bishop of Nelson.

Previous to the solemn conferring of the Sacrament, the bishop examined the youthful candidates, many of whom had received holy communion for the first time in the morning, on their knowledge of their religion. Assisting in the sanctuary was the bishop's secretary, Rev. Ernest Martin, who was master of ceremonies; Rev. Gerald Murphy, C. Ss. R., superior of the Redemptorist monastery in Fairview; Rev. Edward Doyle, assistant at the cathedral; Rev. J. J. Morelli, recently appointed administrator of Fernie parish, formerly secretary to the bishop; and Rev. R. J. McKenna, Ph.D.

Those confirmed were Edward Bachynski, William Brick, Patrick Brown, Allen Clarke, James Deck, Marvin Donovan, Michael Duffy, John Genero, Emanual Kopecki, John McDonald, David McInnes, Stanley Stacyn, Angus Tarling, Charles Taylor, Roy Tedesco, Robert Wassick, Alfred Carr, Joseph Gallicano, Ernest Pounder, Thomas Raymond, John Raymond, Mariette Bourgeois, Susie Caliguire, Josephine Caliguire, Louise Carey, Inez Cote, Giovanna Davis, Florence DeGirolamo, Betty Dodd, Doreen Donovan, Isobel Donovan, Margaret Erickson, Annie Frocklage, Amelia Gillis, Evelyn Houde, Iris Legraw, Laura Pawelko, Jeannette Poulin, Millie Romano, Helen Romano, Louise Raymond, Marie Robert, Alice Stacyn, Olga Stefiuk, Marie Soucey and Elizabeth Wassick.

U.S. NAVY REPORTS NO TRACE OF HALLIBURTON

WASHINGTON, May 31 (AP)—Captain Richmond K. Turner reported today to the United States navy that four seaplanes from the cruiser Astoria had searched 152,000 square miles of the mid-Pacific in vain for Richard Halliburton, writer and adventurer, with his crew of 13 men missing in the Chinese junk Sea Dragon.

ARRESTED ON NARCOTIC CHARGE—FOUND SHOT

LA CONNER, Wash., May 31 (AP)—Town Marshal Matthew Jarboe sai today Dr. B. F. Brooks, removed this week as Skagit couty physician after his arrest on charges of selling narcotics to county jail inmates, killed himself at his home today.

RUTHERFORD CHANCELLOR UNIVERSITY OF ALBERTA

EDMONTON, May 31 (CP)—Hon. A. C. Rutherford, first premier of Alberta and chancellor of the University of Alberta for the past 12 years, was re-elected by acclamation in the annual senate nominations which closed Monday. It was announced today by B. G. Taylor, assistant registrar.

ALBERTA LEGION OPENS CONVENTION, EDMONTON

EDMONTON, May 31 (CP)—Largest convention in the history of the Alberta Command of the Canadian Legion opened here today with more than 300 delegates present as well as 150 members of the women's auxiliaries.

GERMANY, DENMARK SIGN NON-AGGRESSION PACT

BERLIN, May 31 (AP)—Germany and Denmark today signed a non-aggression pact in which they promised to refrain from attacking each other.

STRONG QUAKE, PATRAS

ATHENS, May 31 (AP)—A strong earth shock was felt early today in Patras, Gulf port. The walls of several buildings were cracked and the terrified population poured into streets. There were no casualties.

NELSON Social . .

By MRS. M. J. VIGNEUX

• Mrs. L. S. Bradley entertained recently at a series of teas at her home on Josephine street, when she was assisted by Mrs. A. T. Horswill and Mrs. R. D. Hall and Mrs. John Cartmel, who poured, while those assisting by serving were Mrs. J. B. Stark, Miss Carmen Horton, Mrs. A. Clyde Emory, Mrs. Gordon Burns and Mrs. G. A. C. Walley.

• Mrs. Thomas Brenilson of Balfour visited Nelson yesterday.

• Harry R. Maundrell, Silica street, has returned from Kamloops, where he saw the royal visitors. En route Mr. Maundrell visited his mother in Kelowna.

• F. Peter of Kaslo spent yesterday in the city.

• Mrs. Russell McEwan, Nelson avenue, and son Billy have taken up residence in the A. Clyde Emory home on Victoria street.

• Mr. and Mrs. J. C. Riley of Upper Bonnington were city visitors yesterday.

• Mr. and Mrs. Gordon Brown of Trail were recent guests at the home of Mrs. Brown's parents, Mr. and Mrs. Waterer.

• G. G. Fair of Salmo visited town yesterday.

• Mrs. Burke and Miss Ruth Helwig, both of Metaline Falls, were city shoppers Tuesday.

• Alex Allan, Rosemont, has returned from Medicine Hat, where he attended the royal visit.

• Mrs. L. Anderson was in town from Salmo yesterday.

• Shoppers in Nelson Tuesday included Mr. and Mrs. J. D. Ferguson and daughter Bobby of Ymir.

• Mrs. Wilfrid Allan, Rosemont, has had as her guests Mr. and Mrs. Andy Anderson of Trail.

• Frank Talbot was in town from Salmo yesterday.

• Shoppers in the city yesterday included H. F. Wilmot of Gray Creek.

• Dr. F. Staton, Mus. Bac., Dunhelm from the Royal College of Music, London, England, is in the city examining the various musical classes. Dr. Staton, who with Mrs. Staton is holidaying in the district, was one of the three adjudicators at the Vancouver Musical festival.

• Robert Waldie of Robson visited town yesterday.

• Mr. and Mrs. J. I. Christian of San Francisco, Calif., are guests at the home of Mrs. Christian's mother, Mrs. John DeKinder, Rosemont.

• E. S. Jones of Cranbrook is a city visitor.

• Mr. and Mrs. J. C. Gilker and family of Bonnington spent yesterday in Nelson.

• Among those attending the royal visit in Calgary last week were Mr. and Mrs. T. F. McKechnie, Stanley street.

• Rev. F. V. Harrison of Cranbrook is in the city.

• Mrs. P. G. Morey, Hoover street, has returned from Vancouver where she attended the royal visit. She was accompanied home by Miss Joycelyn Wood, who is her house guest.

• Mrs. R. Hong of Sunshine Bay visited Nelson yesterday.

• Mr. and Mrs. T. G. Couper, 503 Cedar street, were recent visitors in Procter.

• Miss Mollie Irving of Thrums visited the city yesterday.

• Mr. and Mrs. Ivor Jones were in Nelson from South Slocan yesterday.

• Rev. H. A. Solly of Summerland is a city visitor.

• Mrs. W. A. Ward of Procter visited Nelson yesterday.

• Mr. and Mrs. Clifford Lane and son Donald of Sheep Creek passed through Nelson en route home from Calgary, where they viewed the Royal procession. The journey was made via Washington, Idaho and Montana to Calgary, returning by the Banff-Windermere highway.

St. Paul's Society Has Banquet, Party to Wind Up Season

St. Paul's Young Peoples' society wound up its activities for the season Wednesday evening when about 30 attended a banquet in the Standard cafe. Short addresses were given by Lloyd Howarth, president, and Rev. Foster Hilliard.

Following the banquet, the young people held a party at the home of Miss Barbara McDonald, Mill street. Each of the three groups in the society took part in the entertainment.

Italy Not First in Spain, Says Ciano

MILAN, Italy, May 31 (AP) — Foreign Minister Count Ciano says in an article in the political magazine Gerahia, published here that Italy intervened in the Spanish civil war July 25, 1936—a week after the outbreak.

Count Ciano declares, however, that Italy did not intervene until another foreign power—he does not identify it—sent planes to assist Spanish Republican forces earlier on the same day.

"On Dec. 22, 1936, three months after the Red intervention, the first 3000 Italian volunteers disembarked at Cadiz.

DUKE OF CONNAUGHT TO SELL RIVIERA HOME

LONDON, May 31 (CP Cable)—The Duke of Connaught, greatuncle of the king and former governor general of Canada, is offering for sale his Riviera home "Les Bruyerers" at Cap Ferrat where, until a few years ago, he spent most of his winters.

URGES NATIONAL UNITY

EDMONTON, May 31 (CP) — More intimate relations must be established between the Dominion government and the great masses of the Canadian people in order to strengthen the bonds of national unity despite great geographical and economic obstacles, John M. Imrie, managing director of the Edmonton Journal, today told 450 members of the Alberta branch of the Canadian Postmasters' association.

SUMMER DRESSES
ARRIVING DAILY
Edith A. Carrothers
495 Baker St. Phone 970

WAR ON DIRT
The modernistic way with a
Beatty Washer
See your local dealer
BEATTY BROS. LTD.
NELSON FACTORY BRANCH
Phone 91 321 Baker St.

BEDDING PLANTS
FROM SUTTON'S SEEDS
Kootenay Flower Shop
Baker St. J. H Coventry Ph. 962

JUST ARRIVED
ENGLISH CHINA
in Royal Albert, Paragon, Aynsley and Wedgewood, etc. Cups and saucers from 75c up.
Harvey's Jewellers
497 Baker St. Nelson, B.C.

Fawcett Ranges
COAL AND WOOD—Up from $59.50
Nelson Electric Co.
574 Baker St. Phone 260

CLEARANCE OF
SPRING MILLINERY
Fashion First Shop
436 Baker St. Nelson, B. C.

Many Attend the Last Rites for Late A. Ioanin

A large number of residents from Arrow Lakes points and many Knights of Pythias and Pythian sisters filled Somers Funeral chapel to capacity to pay final respects to the late Alexandru Ioanin, aged 63 years, Wednesdayy afternoon Mr. Ioanin, resident here for 25 years, died suddenly at his home in Fairview Sunday afternoon.

Rev. J. G. Holmes conducted the services in the chapel and at the graveside in the City cemetery. Hymns sung were "Nearer My God to Thee" and "Abide With Me". Pallbearers were Robert Hopp, William Schipmaker, Joseph DeGans, William Bell, Harry Godwin and H. Morgan.

BENES SAYS 'COMING OF LIBERTY INEVITABLE'

NEW YORK, May 31 (AP)—Dr. Eduard Benes, former president of Czecho-Slovakia, dedicated his "ghost" country's pavilion at the New York World's Fair today with a challenge to the legality of the German protectorate over Czecho-Slovakia and a prediction "the coming of liberty for the Czech people is inevitable."

HOLIDAY TOLL 372, NO AUTO DEATHS, NEW YORK

NEW YORK, May 31 (AP)—Violent death took at least 372 lives in the United States as the cost of the four-day memorial day week-end from Saturday through Tuesday.

Oddly, no automobile death was reported in the Metropolitan New York area yesterday.

DEFEAT EXPECTED FOR U.S. PENSION BILL

WASHINGTON, May 31 (AP) — The Townsend bill to pay old age pensions up to $200 a month reached the United States house floor today after years of intensive nationwide campaigning and political controversy.

But no attempt of debate, both Democrats and Republicans agreed, will keep the house from defeating it when the roll finally is called tomorrow.

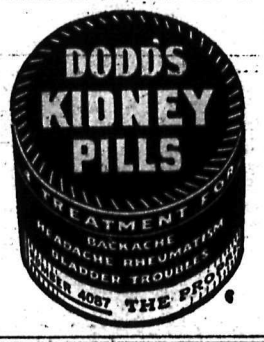

Play Togs
For an active, out-of-door summer — Well made, washable, suitable for young and old.
Slacks, Slack Sets, Sport Shirts, Shorts, Play Suits
Sizes 12 to 38. All Prices.

Jerman Hunt
PHONE 200 BAKER ST.

USE NEWSPAPER ADVERTISING FIRST
No Other Medium Offers So Much for So Little

Announcement

The Doctors of Nelson

Take this means of announcing that beginning June 1st, 1939, office hours will be as follows:

10:00 a.m. to 12:00 Noon.
2:00 p.m. to 4:00 p.m.
Public Holidays 2:00 p.m. to 3:00 p.m. Only.
Saturday Evenings 7:00 to 8:00.

Evening and Sunday hours are being discontinued.

NELSON MEDICAL ASSOCIATION

F. M. AULD
B. DUNHAM
R. B. SHAW
H. H. MacKENZIE
N. E. MORRISON
W. LAISHLEY
L. E. BORDEN
W. K. BLAIR
C. M. BENNETT

YOUR BREAKFAST HAS A 3-WAY JOB TO DO

① *Gently* WAKE *your "sleepy" stomach:* We don't have time to develop an appetite for breakfast. That's why we need a delicious, tasty food like Kellogg's Corn Flakes to stimulate digestion, wake our sleepy stomachs.

② START *you in high* by providing quick energy: Kellogg's Corn Flakes are rich in carbohydrates—the quick-starting energy "fuel" we need in the morning.

③ *Help keep you* GOING until noon: Kellogg's Corn Flakes, with sugar and cream, release energy hours later . . . help eliminate that mid-morning slump.

Here's one delicious breakfast food that does all three . . . starts your day right!

Today, we just can't face the huge heavy breakfasts that our grandfathers ate after half an hour at the woodpile. We moderns eat first, work afterward. We must have a breakfast food that wakes our half-asleep stomachs. Kellogg's crisp-curled, toasted Corn Flakes do just that. Your mouth waters at the very *sight* of them. Full of energizing carbohydrates, they start you off quickly . . . Served with milk or cream and sugar they help keep you going at top speed right up until noon.

Hundreds of thousands of Canadian housewives save time and trouble by serving Kellogg's Corn Flakes—"the 30-second breakfast." No wonder Kellogg's Corn Flakes are Canada's most popular breakfast food! Order a package today. Made by Kellogg's in London, Canada.

GET A HEAD START EVERY DAY WITH *Kellogg's* CORN FLAKES

FREEMAN & LEEW
PHONE 115 FURNITURE COMPANY EAGLE BLOCK
THE HOUSE OF FURNITURE STYLES

WEDDING ANNIVERSARY

For June weddings and anniversaries — the bride of '39 and the bride of yesterday — furniture for the home is the most pleasing of gifts — select your gift from our large stock and save money.

Gifts for YOUR HOME
BUY ON A BUDGET

ROYAL DOULTON "for over a century"

54 PIECE SETS $34.75
63 PIECE SETS $37.50
Choice of 4 Beautiful Open Stock Patterns

FRAMED PICTURES Each . . . $1.29

Walnut Tables
Gateleg and Dropleaf
$22.50 $25.00 $34.95

End Tables
$2.50 $4.95 $8.50

Needlepoint Stools
With Walnut Frames
$2.75 $6.95 $8.50

Your Dollars Buy More at Our Store

OCCASIONAL CHAIRS

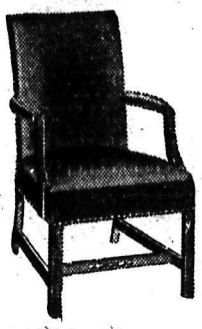

Solid Walnut frame—upholstered seat and back
$10.95 $14.50

Coffee Tables
$6.50 $22.50

TRILITE LAMPS
$8.50

Tailored Silk Shades
$3.25 $3.95

Bridge Lamps
$3.95

VASE LAMPS and SHADES
$3.39 $3.95

SOLID WALNUT Bookcase
$10.50

WALNUT DESKS
$22.50 $40.00 $47.50

CHENILLE BEDSPREADS
90x100 INCHES
$3.49 $7.95 $10.95

Nelson Daily News

Established April 22, 1902

British Columbia's Most Interesting Newspaper

Published every morning except Sunday by the NEWS PUBLISHING COMPANY, LIMITED, 266 Baker Street, Nelson, British Columbia.

Phone 144. Private Exchange Connecting All Departments.

MEMBER OF THE CANADIAN PRESS AND THE AUDIT BUREAU OF CIRCULATIONS

THURSDAY, JUNE 1, 1939.

PORTUGAL REAFFIRMS BRITISH ALLIANCE

Whatever General Franco does about the Rome-Berlin axis, Portugal is evidently going to remain faithful to its centuries-old alliance with Britain. Premier Salazar, Portugal's benevolent dictator, reaffirmed the ancient understanding with Britain in a speech to the national assembly and at the same time spoke critically of European treaty violators. This is particularly significant because Dr. Salazar has been extremely friendly to Franco. He worked hard against a victory by the Madrid government in Spain, and still hopes for friendship with both Nationalist Spain and Britain. Probably he expects Portugal to act as a bridge connecting Spain with Britain, and hence France.

The alliance between England and Portugal is an old one. A commercial treaty linked the two countries as early as 1294, and was extended and confirmed by the Treaty of Windsor in 1386. Many English kings helped the Portuguese to preserve their independence. Portugal contributed much to Britain also. The enterprise of Portuguese explorers helped open up the great western world. Britain's Indian Empire grew from the trading post of Bombay which was part of the dowry of Catharine of Braganza, the Portuguese bride of Charles II.

Down the ages the alliance has grown firmer. During the Great war the Portuguese supported the British and had some difficulty defending their colonial possessions in Africa. After the German forces in Africa had been cleaned up the Portuguese sent an expedition to France.

In recent years Portugal has had a disturbed history. Between 1910 and 1928 some 40 governments were overthrown. In 1927 there was a particularly bloody Communist uprising. It was suppressed and a new government which was a veiled dictatorship was established under President Carmona and Premier Salazar. Since then Portugal has enjoyed stability and has begun to improve economically.

Portugal and Britain have many interests in common. The Portuguese depend largely on Britain for the protection of their large and wealthy African Empire. Britain would not like to see the Portuguese coast-line and the Azores Islands in hostile hands. Accordingly Premier Salazar's statement will be received with satisfaction in London, not only because it shows where Portugal stands, but because it may indicate a friendlier attitude on the part of Franco than was apparent earlier.

?? Questions ?? ANSWERS

This column of questions and answers is open to any reader of the Nelson Daily News. In no case will the name of the person asking the question be published.

I. A. M., Fernie—Would you please tell me the make of the car which Their Majesties used while in Calgary, and if they used the same car all across Canada?

Several different makes were used in Calgary and elsewhere.

W. M. J., Appledale—What is meant when it is said a plane makes a steep spiral?

When the angle of the descent is acute, or as straight down as possible in corkscrew form.

K. M. F., Cranbrook—In reference to your query of Ramsay MacDonald, we can find no evidence of this fact.

S. L. F., Nelson—Can you tell me why Liverpool is a leading wheat market?

The reason for the importance of Liverpool as a leading wheat market is that Great Britain is one of the principal industrial nations of the world and needs a great supply of wheat to supply her population, her own crop being insufficient.

F. G., Creston—Is there a substance, chemical or drug, when placed in gasoline renders it non-explosive?

Two volumes of carbon tetrachloride added to one volume of ordinary motor gasoline will give a non-inflammable mixture. High test gasoline will require a larger amount of tetrachloride.

E. J. D., South Slocan—Can you tell me at what temperatures gold, silver and iron will melt?

Gold melts at 1045 degrees Centigrade; silver at 960 degrees Centigrade; the melting point of iron varies to a considerable degree according to the impurities to which the metal is associated, and also, apparently, according to the physical condition of the iron itself. About 2900 degrees Fahrenheit is given for iron that is chemically pure.

D. S., Cranbrook—What members of the salmon or trout family has British Columbia?

Five salmons: Sockeye (including kokanee), spring or tyee, coho, chum, pink. Three trouts: Steelhead, Kamloops, cut-throat. Three chars: Dolly Varden, mackinaw, eastern brook (introduced).

AUNT HET

By ROBERT QUILLEN

"Amy's folks are rich now, but they know what it is to be hard-up. I can remember one time when they got down to three dogs."

Test Yourself

ONE-MINUTE TEST

1. Who is Edna St. Vincent Millay?
2. Who is Max Baer?
3. Who is the president of Columbia university, New York?

WORDS OF WISDOM

There will come a time when three words, uttered with charity and meekness, shall receive a far more blessed reward than three thousand volumes written with disdainful sharpness of wit.—R. Hooker.

HINTS ON ETIQUETTE

The bride walks to the altar on the right arm of her father, holding her bouquet on her right arm, her left arm through his.

TODAY'S HOROSCOPE

If your birthday is on this date, you will experience a busy, active and prosperous year. All your undertakings will be successful, so push your affairs to the utmost. The child who is born today will be very clever, courageous and a hard worker. He or she will be critical, and aggressive. Success in aviation is foretold.

ONE MINUTE TEST ANSWERS

1. An American poetess who is ranked among the greatest of the day.
2. A prize fighter.
3. Nicholas Murray Butler.

Concerning Remarks on Civic Employees

To the Editor of The Daily News:

Sir—Re remarks about civic employees shooting off their mouth, made at a recent council meeting, who said the citizens of Nelson were apathetic? Who said we would make good Hitlerites?

"O Canada, O Canada, our home, our native land, we stand on guard for thee." "God save the King."

ENGLISH CANADIAN

Nelson, B.C., May 27, 1939.

Contract Bridge

Shepard Barclay Tells How to Bid and Play

NOT MUCH NEEDED

YOU DON'T NEED very much strength to make a business or penalty double opposite a partner who has shown great strength. The chances are that the opponents can about make their contract if you take no tricks at all, and if you take one that is likely to be the setting trick. It is important to pick your spots for such doubles, however, to make sure that you don't thereby tell the declarer how to play his hand.

North: ♠ K 8 2 ♡ 10 9 5 ◇ Q 8 6 3 ♣ 9 7 4

West: ♠ Q 10 9 7 6 4 ♡ Q ◇ A K 5 ♣ Q 8 5

East: ♠ J 5 3 ♡ K 7 4 3 2 ◇ J 9 ♣ J 6 2

South: ♠ A ♡ A J 8 6 ◇ 10 7 4 2 ♣ A K 10 3

(Dealer: North. Both sides vulnerable.)

South bid 1-Heart to start the ball rolling here, West 1-Spade, and South then made a take-out double. To this North responded with 2-Diamonds, which rolled around to West and there brought 2-Spades. After two more passes, South bid 3-Clubs. Then came another pair of passes and 3-Spades by East, which South and West passed.

North up to now had shown no strength whatever, his only call being the diamond bid in response to his partner's double. He therefore reckoned that his spade K was extra strength, so doubled. As it turned out the contract was set one, which gave North and South a very good score in the duplicate in which they were playing.

• • •

Tomorrow's Problem

North: ♠ None ♡ K J 10 3 ◇ K J 9 6 4 ♣ K 10 8 3

West: ♠ Q J 8 3 ♡ Q 9 7 2 ◇ A 8 5 ♣ A Q

East: ♠ 10 9 4 2 ♡ 6 5 ◇ 7 3 2 ♣ 7 6 5 2

South: ♠ A K 7 6 5 ♡ A 8 4 ◇ Q 10 ♣ J 9 4

(Dealer: South. North-South vulnerable.)

After 1-Spade by South and a double by West here, what should North do?

Copyright, 1939, King Features Syndicate, Inc.

Looking Backward . . .

TEN YEARS AGO

From Daily News of June 1, 1929

Clare Bennett, son of Dr. and Mrs. J. H. Bennett, has passed his second year's examinations in medicine at Toronto university with first class honors.—Mr. and Mrs. Collingwood Gray of Bonnington were Nelson visitors yesterday.—King George is confined to his bed suffering from a dangerous attack of fever.—A giant wooden waterwheel, 10 feet in diameter, with 15 compartments built into its circumference, water from a 300-foot flume turning it, has been installed by Forty-Nine Creek Placers Limited at the placer works at Forty-Nine creek near here.—E. E. Felty, Silica street, left yesterday for a visit to Trail.—With StDenis on the mound, Married Men defeated Live Wires in a Trafalgar baseball league game 10-9.

TWENTY FIVE YEARS AGO

From Daily News of June 1, 1914

Hon. Thomas Taylor has left the coast for a tour of the south Kootenay district during which he will officiate during the opening of the new Taghum bridge which has been constructed at a cost of over $100,000. — Twenty-eight persons from Kootenay district are now believed to have lost their lives in the Empress of Ireland disaster recently.—G. W. Steele and Thomas Keith were high men with marks of 98 each when 32 rifle men turned out at the Cottonwood range for the Nelson Legion of Frontiersmen Civilian association in the Canadian Rifle league over the weekend.—D. T. Bulger was elected president and W. Hanson secretary of the Nakusp Dominion Day celebrations.

FORTY YEARS AGO

From Daily Miner of June 1, 1899

Concentrates shipped from the Ymir mine during the past week total 65 tons.—Today is the crucial day in mining districts for the new eight-hour law which was passed by the provincial legislature recently goes into effect today. Several mines in this district have already closed down. — Mrs. A. R. Sherwood has returned from a 3-months' visit to Vancouver.—The work of filling in Ward street near Baker is proceeding rapidly.—Mrs. P. T. Dunn of Vancouver has arrived in Nelson to visit her daughter, Mrs. J. A. Forin.—A good strike has been made on the Fourth of July claim adjoining the Wilson mine near Ymir, the new vein being four feet wide and containing a solid body of galena and decomposed iron pyrites.

CRANBROOK Social . . .

CRANBROOK, B.C.—Honoring F. G. Rutley recently retired from the C. P. R. service, Mr. and Mrs. G. Lunn, A. Innis and J. Lombardo entertained at dinner at Green Bay when a presentation was made to Mr. Rutley. The presentation was made by H. Brock, and an added presentation of a catch of trout was made by H. Gammon. The guests were Mr. and Mrs. H. Brock, Mr. and Mrs. H. Gammon, Mr. and Mrs. H. McInnis, of Spokane; Mr. and Mrs. K. Barber, Mr. and Mrs. R. C. Murray of Kimberley, Mrs. V. Weidler of Seattle, Miss M. Thompson, Miss J. Haddad, Miss E. Nelson, Miss A. Gammon, A. Carlson, H. McInnis of Spokane, and L. L. Clarke of Calgary.

Honoring Mrs. E. Joule her granddaughter Mrs. L. H. Pockett and Mr. Pockett entertained at bridge, the occasion being her 83rd birthday. Vases of mixed flowers decorated the rooms. Prize winners were Mrs. D. W. Dow, Mrs. W. O. Scott, J. Munroe and J. Ellis. The invited guests were Mr. and Mrs. T. Martin, and Miss Peggy McKay of Kimberley, Mr. and Mrs. R. E. Sang, Mr. and Mrs. W. O. Scott, Mr. and Mrs. D. W. Dow, Mr. and Mrs. A. E. Leigh, Mr. and Mrs. John Ellis, Mrs. W. Robertson, Miss Joan Robertson, Mrs. C. Brown of Helena Montana, Miss Yvonne Pitchette, Miss Nancy Miles and J. Munroe.

Mrs. Pockett entertained again honoring her grandmother at tea when Mrs. Walter Robertson was asked to preside and Mrs. Glaholm, Miss Lorna Wood and Miss Joan Robertson assisted. The guests were Mrs. H. N. Wood, Mrs. Woodland, Miss A. Woodland, Mrs. C. J. Connoly, Mrs. D. McVicar, Mrs. D. McLean, Mrs. A. C. Bowness, Mrs. Van Cize of Regina, Mrs. J. Martin, Mrs. R. J. Edwards, Mrs. O. C. Warren, Mrs. F. B. Miles, Mrs. S. E. Briard, Rev. F. V. Harrison and Mrs. Harrison and Mrs. Carl Brown of Helena, Montana.

A. Raworth has returned from a visit in Vancouver.

W. H. Wilson and Mr. and Mrs. C. J. Little were visitors at Banff.

Mr. and Mrs. J. D. MacGillivray and daughters Annie and Sylvia visited in Calgary.

Mrs. Gordon Hanna and son Bobby are guests of Mr. and Mrs. A. Ham of Silverton.

Mrs. Carl Brown of Helena, Montana is a guest of her neice, Mrs. L. H. Pockett.

Mr. and Mrs. W. O. Scott and Miss Nancy Miles are visiting in Banff.

Mr. and Mrs. R. O'Sullivan and family have returned from a two month's vacation in California and Mexico.

A. E. Leigh has left for a trip to the east.

P. N. Russell and J. Lyons of Nelson have left for Field to visit Captain and Mrs. E. N. Russell.

Mr. and Mrs. J. D. McBride and son have left for a visit at Calgary. They were accompanied by Evan Jones jr. and Donald MacDonald.

CRANBROOK, B. C.—Miss Laura Uphill of Fernie was a guest of Mr. and Mrs. James Norgrove enroute to Victoria where she will join her parents, Mr. and Mrs. T. Uphill, to attend the banquet in honor of Their Majesties.

The members of the United church junior choir motored to Banff to see Thier Majesties. Those driving the members were Mr. and Mrs. J. D. MacGillivray, Rev. and Mrs. R. W. Hardy, W. F. Attridge and C. A. Sneath.

Mr. and Mrs. W. O. Scott and Miss Nancy Miles visited at Golden and Banff, have returned to the city.

Miss Kathleen Dezall, Miss Jean Glendinning and Jim Ashworth were guests of Mr. and Mrs. A. Ashworth at Invermere. During the weekend they motored to Banff.

Sam Moscovich, who has been visiting his sister Miss Betty Moscovich has returned to Lethbridge.

Mrs. Carl Gill and two sons spent the weekend at Banff, being accompanied by Miss Muriel Baxter and Miss Margaret Campion.

Mr. and Mrs. Haines and small son Paul of Wynndel were guests of Mrs. I. Baxter.

Mr. and Mrs. W. W. Bride and Miss Enid Home and T. Wilkinson motored to Field to see Their Majesties.

David J. Hunder of Cumberland is a guest of Mr. and Mrs. James Norgrove.

Mr. and Mrs. J. D. McBride and son Kelly, Evan Jones, and Donald McDonald have returned from a motor trip to Calgary.

J. Sarvis is a guest of Mr. and Mrs. J. Young at Penticton.

Miss Dora McNaughton has been a guest of her brother and sister-in-law, Mr. and Mrs. Ira McNaughton at Calgary, for ten days.

Social . . . WINLAW

WINLAW, B.C. — Percy Cuther and Allen Sutherland visited town Saturday.

Bob Kennedy and Miss Mayme Dellacour visited the latter's parents here.

A. Newton, Mrs. J. Hunter and Mr. and Mrs. A. B. Wilford were among those motoring to Revelstoke to see the King and Queen.

Mr and Mrs. W. Cuther attended the funeral of H. C. Derrig of Slocan.

W. H. Sutherland visited Slocan City.

Miss Clara Swanson visited her home here.

CRESTON WILD ROSE LODGE ELECTS OFFICERS

CRESTON, B. C. — Wild Rose Lodge, Knights of Pythias, elected officers and heard Vic Mawson's report of the K. P. grand lodge at Nanaimo.

Officers chosen for the ensuing six months were:

C C., Edward Clark; P. C. C., J. S. Wilson; V. C., William Ferguson; Prelate, A. S. Reed; M. of W., E. D. McDonald; K. R. S., Joe Romano; M. of F., W. J. Craig; M. of E., Vic Mawson; M. A., Hugh Graham; I. G., M. Senesael; O. G., Hans Jensen.

J. S. Wilson of Sirdar is the retiring presiding officer and during his year Pythianism has advanced, notably in the erection of their own hall on Barton avenue. The new officers will be installed at the first meeting in July

Is Honored

G. L. LANDON

At the conclusion of a meeting of the institute at Rock Creek on Saturday, President George Pitman of the Farmers' Institute presented G. L. Landon, district agriculturist, with a brush and leather case on behalf of the boys and girls in the Rock Creek and Bridesville districts.

MORE ABOUT HOPES JOLTED

(Continued From Page One)

Premier Chamberlain has been under considerable pressure, however, both from public opinion and from France and Turkey to bring Russia into the British-French front at almost any price.

The situation was made more difficult by a previous widespread feeling of confidence—reflected by high government officials and the press—that an agreement with Russia had been virtually assured.

BERLIN, May 31 (AP).—Nazis interpreted the speech of Premier-Foreign Minister Molotoff to the supreme Soviet today as a setback for Great Britain and France, and an encouragement to Germany and Italy.

More conservative quarters at the foreign office, however, said Molotoff's apparent coolness toward Britain and France might be just a "diplomatic manoeuvre" and that snap predictions as to what the future might bring forth were dangerous.

New Wing Going Up Trail Nurses Home Will Cost $12,000

TRAIL, B.C., May 31—Work has started on the construction of a new wing to the Trail-Tadanac hospital nurses' home. The new building will cost in the neighborhood of $12,000 to complete.

It will be erected on the west side of the present home and will measure 52 by 33 feet.

Construction of the new wing was forecast in the annual report of E. M. Stiles, hospital board chairman, at the annual meeting in early spring.

Glover of Trail Is Fined $25 on Charge of Reckless Driving

TRAIL, B. C., May 31—Pleading guilty to a charge of reckless driving on the southern transprovincial highway near Genelle, F. J. Glover was fined $25 when he appeared before Parker Williams, stipendiary magistrate, today.

S. SLOCAN AUXILIARY HEARS DIOCESAN REPORT

SOUTH SLOCAN, B.C.—The Women's auxiliary were entertained by Mrs. Robert Wallis at her Tarry's home Wednesday afternoon at the closing meeting for the season. Mrs. John Murray presided.

Mrs. F. H. Russel, official delegate to the diocesan annual meeting of the W.A. in Trail gave a report of the proceedings. After the business of the meeting Mrs. Wallis took this opportunity of entertaining socially and served tea.

Junior Board Is All Ready, B.C. Chamber Session

Credentials committee of the British Columbia Junior Chamber of Commerce convention, as announced Wednesday by the Nelson junior board of trade committee in charge of the opening sessions of the convention Friday will consist of John Melville, Vancouver, western vice-president of the Canadian Junior Chamber, William Thomson, vice-president of the Trail junior board and Donald Fillmore, president of the Kelowna junior board.

Richard Parkinson of Kelowna, B. C. president, has advised the Nelson board that he will be unable to attend due to the unsettled condition of the fruit industry, in which he is concerned, and has delegated J. G. McKay of Nelson, first vice-president, to serve in his place.

DELEGATES

Delegates whose attendance is assured include:

Cranbrook—Harold Stiffe and Donald Revie.

Vancouver—John Melville.

New Westminster—Kirk Gerow, Gene Roy, Eric Sinden and Robert Thompson.

Trail—Gordon Schenck, William Thomson and Leo Levy.

Maple Ridge—Eric Dunning.

Kelowna—Donald Fillmore, William Riddell, Malcolm Chapin, John Gordon and Timothy Armstrong, the last secretary-treasurer of the B. C. chamber.

Delegates are also assured from Agassiz, North Vancouver and Chilliwack.

Nanaimo, Duncan, Victoria, Prince Rupert, Prince George and Vernon will not be represented.

MORE ABOUT KING AND QUEEN

(Continued From Page One)

They entered the Royal City—so known because it was named by Queen Victoria—by a hillside highway which provided an excellent view of the growing waterfront, point of shipment for a big share of British Columbia's lumber and mineral production.

Then they drove beneath 28 decorated arches spanning the many streets they travelled briefly, cheered every foot of the way by residents, Fraser valley farmers who flocked into the city and hundreds of United States visitors.

MEET COUNCIL

From Queen's park they motored to a special platform by the riverside where Mayor F. J. Hume, his council, and their wives and daughters were presented.

NELSON BOY SITS IN KING'S CAR

A privilege that comes once in a lifetime, and not to many people at that, was achieved by Frank Paddon, son of Mr. and Mrs. F. L. Paddon, Hoover street, while in Vancouver, to attend the royal visit.

When the royal car drew up to the curb at the armories for King George VI to inspect the guard, Frank and a chum quietly stepped out and stepped into the car—just to sit where the King and Queen had sat.

Added Subdivision Annable-Warfield Area Going Ahead

TRAIL, B. C., May 31—Preparation for an additional subdivision in the Annable Warfield district is proceeding apace.

Grading of roads and laying of sewers for approximately 50 building lots is under way east of the Annable school.

Several lots already have been purchased by employees of the C. M. & S. company, and homes will be erected as soon as services are installed.

KIMBERLEY Social . . .

KIMBERLEY, B.C.—Mr. and Mrs. Harold Swan and son Donald spent the weekend at Fernie where they were guests of Mrs. E. Stelliga.

Mr. and Mrs. E. C. McGinnis and nephew Dickie Smith spent the weekend up the Elk valley.

Fred McIntyre of the Bank of Montreal staff has returned from a two-week holiday with his parents at the coast.

Mr. and Mrs. A. Preston accompanied by Mark Beduz returned Monday from Spokane.

Last weekend a party of skiers journeyed to Dibble Glacier in the Rockies. They left Saturday afternoon and went as far as the base of the glacier the first night where they made camp and started early the next morning for the climb to the top. They arrived home late Sunday evening and reported the skiing to be still excellent. Those making the trip were: Miss Helen Sutherland and Miss Irene Cummings and Messrs. Jack Warren, Bob Mulligan, Cyril Mulligan and Pat Fowler.

Cyril Mulligan, who is a student of the University of Alberta, is visiting his brother Bob Mulligan.

Miss Jean DeRosi was a Cranbrook visitor Sunday.

Chester Roberts was a weekend visitor to Spokane.

Miss Isabel Summers and Charlotte Fandrick were weekend visitors to Spokane.

Mrs. Eugene Hutchings and two children left Saturday for a month's holiday to be spent with Mrs. Hutchings' parents in Spokane.

A number of members of the 108th troop 24th Field Brigade of the Kimberley branch of the R.C.A. journeyed to Cranbrook Sunday to unite with the Cranbrook members for a thanksgiving service on the occasion of the visit of King George and Queen Elizabeth to Canada.

Mr. and Mrs. C. Cristord accompanied by Mrs. D. A. Sutherland spent Sunday in Cranbrook.

Mr. and Mrs. R. B. McLeod were Sunday visitors to Cranbrook.

KIMBERLEY, B. C.—Mrs. Chatson and son Kenneth visited at Calgary. They were accompanied by Miss Mary Rosehill.

Aulay Oughtred visited Sinclair and will go on to Calgary.

Elmer Campbell of Edmonton is visiting Mr. and Mrs. H. Nordlund.

Mr. and Mrs. R. Ford left for Calgary to see the King and Queen.

Mr. and Mrs. Shaw of Upper Blarchmont left for a visit at Spokane.

Mr. and Mrs. George Ure left to visit her mother, Mrs. Roggero. They were accompanied by Mrs. A. Richards and Mrs. Bozzer who will go on to Calgary.

Mr. and Mrs. Cornell left for their new home on Vancouver island after a short visit to their daughter, Mrs. D. A. York of Chapman Camp.

Mrs. C. T. Oughtred entertained the visiting Parent Teacher association leaders from Vancouver, Tuesday afternoon. Mrs. Maartman entertained them after the evening meeting.

Mr. and Mrs. W. Binnie are visiting in Spokane.

Rev. B. A. Resker, the Patrol Leaders and the seconds of the second Kimberley troop of Boy Scouts went camping on Wednesday.

Mrs. J. Harris of Chapman Camp returned from a visit to Spokane.

Mr. and Mrs. R. Belanger visited Natal.

Jack Colvin, Bill Colvin and Ivan Smith left to visit in Spokane.

Charles Wormington and Otto Skribe and the two Flagel brothers left for a holiday, camping at Sinclair.

Mr. and Mrs. Milo Fabro left for a visit in Coleman. They were accompanied by Mr. and Mrs. Bill Wasilieu.

Mr. Wright of Trail visited Mr. and Mrs. E. Rice.

Mr. and Mrs. J. W. Standen of Creston visited Mr. and Mrs. E. J. Werre.

Mr. and Mrs. Klaus Cheer and two sons were visitors here.

Rev. S. T. Galbraith returned from attending the British Columbia conference at New Westminster. He was accompanied by Mrs. J. Boardman, Lay delegate from the United Church.

Mr. and Mrs. J. Crosley and Annie left for a visit at the Kootenay Lakes.

Mr. and Mrs. J. Buchanan and baby Daphne are visiting in Trail.

Patricia Markle is visiting at Calgary.

Bertha Murdock is visiting her parents in Yahk.

Mr. and Mrs. Barton, former residents, who have been visiting Mr. and Mrs. John Ellis of Chapman Camp, left for Vancouver taking Mrs. Ellis with them.

Concert for First Assembly of Trail Students New Hall

TRAIL, B. C., May 31—Gathering today in the new auditorium for their first assembly hour, students of the Trail-Tadanac and district high school were treated to a highly enjoyable program arranged by Gordon Dunbar, master of ceremonies.

The program follows:

Clarinet duet, John Stefanelli and Lorne Tognotti; piano solo, Ruth Margeson; recitation, Patricia Dobbs; two modern saxophone duets, Nick Turik and Pacifico Buna; monologues, Gwen Herman and Fred Barry; songs, Nellie Lesuik, accompanied by Kathleen Smith; and piano selection, Victoria O'Dell.

Trail-Tadanac Lawn Bowlers Open '39 Season

TRAIL, B.C., May 31—On fairly good running greens, the Trail-Tadanac Lawn Bowling club opened its 1939 season at Tadanac tonight. Seven new members boosted the initial turnout to 21.

Play opened with two rink games, Dan Davis' crew defeating Fred Brereton's rink 20-5, and Alex Laurie's four downing Bob McGhie's quartet 14-12.

Rinks in order of skip, third, second and lead follow: Fred Brereton, W. Rae, R. Paton and A. A. Bowden; Dan Davis, Erney Leyland, Roy Fraser and Bruce Forteath; R. McGhie, J. Deans, Andrew Swedish and R. Curtiss; Alex Laurie, "Spud" Thompson, Jock Stevens and Tom McGhie.

After the games, coffee, sandwiches and cake were served and a general discussion took place.

It was decided that the season's league play would open Monday, June 5 and a schedule for play drawn up then.

Anticipation for a pleasurable West Kootenay tournament embracing Nelson, Kaslo and Trail clubs, was expressed. Along similar lines to the now defunct East and West Kootenay loop, the tourney will be held at the Nelson greens on a date to be arranged.

Officers of the Trail-Tadanac club follow: Bill Rae, president; George "Dod" Watson, vice-president; Bob Livingstone, secretary-treasurer; and Jim Rigney, Andrew Swedish, George Hollington, Alex Laurie, J. Stevens, "Spud" Thomson and R. Fraser committee.

NEWS OF THE DAY

Furnished apartment for rent. 3 months. Apply Daily News box 7120.

Grizzelle's for bedding plants. Ph. 187. Open evenings. We Deliver.

FURNITURE STORAGE WILLIAMS TRANSFER, Ph. 106.

Ladies' and Gents' Suits, remodelled. SPIC & SPAN TAILORS, 461 Josephine Street.

Eagles Military Whist Drive and Dance tonight 8 p.m. Admission 25c.

DANCE AT VALLICAN, June 2. INNES ORCHESTRA Admission 35c.

Let the nameplate, FRIGIDAIRE, guide you to the finest in Electrical Refrigeration. 1939 models on display at HIPPERSON'S.

St. Saviour's Young People's dance. Armories, Friday, June 2. 75c couple. Invitations in the mail.

KNIGHTS OF PYTHIAS

All Knights are requested to attend lodge tonight. Nomination and election of officers.

Mission Band tea and bake sale, Saturday, June 3rd. St. Paul's School room. Program.

"History in the Making", a motion picture of New Zealand Labor government, showing at Silica hall, tonight at 8 p.m.

Margaret Graham and her orchestra are playing for the C. Y. P. SPORT DANCE TOMORROW night at the Cathedral Hall.

Lawn Mowers. See the Smart Mower, the Canadian standard for fifty years. Grass Catchers and Grass Seed also in stock — at HIPPERSON'S.

Phone 565L for best buy in the city—6 room house, fireplace, hard wood floors, full cement basement, 2 cement storerooms, hot water heating plant, 4 corner lots on car line.

Grand opening Kokanee Lodge on TONIGHT, June 1. Full course chicken dinner avec trimmings and music, 6 to 9 p.m., 85 cents. Phone reservations to 678-R1. Launch "Annie" leaves City Wharf 5 p.m., returning by full moon, weather permitting.

CARD OF THANKS

Mrs. Alexandru Ioanin and family wish to thank all friends for kindness and expressions of sympathy extended to them during their sad bereavement in the loss of a loving husband and father.

FUNERAL NOTICE

ALBERT JEROME—Passed away Monday. Body rests at Funeral Home. 702 Baker St., thence to St. Saviour's Pro-Cathedral where service will be held today (Thursday) at 10 a. m., Rev. J. G. Holmes officiating.

TRAVEL BY BUS THIS WEEKEND

Fare and one-quarter return. Tickets on sale Friday to Monday inclusive. Return limit Monday night. GREYHOUND LINES

TOO LATE TO CLASSIFY

MILK FED BILLY GOAT, 8 WKS. old. $3. Phone 678R1.

ROOM AND BOARD FOR GENtleman. Phone 790L.

Kootenay Synod To Be Held 1941, Executive Told

Long Sitting Is Held; Bishop Going to Conference

That the synod of the diocese of Kootenay would be postponed until 1941 because Rt. Rev. Walter Adams, D. D., bishop of Kootenay, was leaving next April for a world conference of bishops of the Church of England, at Lambeth, England, was announced at an all-day sitting of the executive of the synod in Memorial hall Wednesday. Bishop Adams presided. The meeting did not conclude until nearly midnight, as many matters dealing with diocesan business and administration had to be discussed.

A bequest by the late M. P. Williams of Winfield, of $1000 to the Laymens Order diocese of Kootenay, for the Bishopric Endowment fund, was discussed.

It was announced that Miss F. H. Eva Hasell, who has given the Kootenay diocese its three Sunday school vans, was received by Her Majesty Queen Elizabeth at Regina. Miss Hasell's Sunday school van, the St. Margaret, which was presented her by the Episcopal Church of Scotland, was inspected by the Queen.

A move to appoint a missioner to the diocese for five years to promote the spiritual side of the diocesan work, was approved by the executive.

At the noon adjournment, the members wired Judge G. H. Thompson of Cranbrook, a member of the executive, expressing their regrets that he could not be present, and wishing him a speedy recovery from his illness.

NIGHT BASEBALL

WEST. INTER.
Tacoma 4, Vancouver 7.
Yakima 2, Wenatchee 3.
Bellingham 4, Spokane 3.

PACIFIC COAST
San Diego 4, Portland 3.
Sacramento 5, Seattle 4.
Hollywood 4, San Francisco 3
Oakland 0, Los Angeles 6.

ASSOCIATION
Minneapolis 1, Louisville 6.

CITY GATHERS UP RUBBISH, ANNUAL ARBOR DAY DRIVE

City trucks collected great quantities of garbage in Nelson's Arbor day cleanup Wednesday, the truckloads going to the city dump including gunny sacks full of old cans, old iron beds and wornout bedsprings, ancient pots and pans of all descriptions and a general collection of rubbish of all sorts.

Due to the civic holiday Monday stores remained open all day Wednesday, and the Arbor day cleanup was not as complete as anticipated due to the number of men at work.

Home Improvement

Cover your floors with Cottonwood Panels, and finish in linoleum effect by dapple-art painting. You will have a sanitary, durable floor.

District Distributors

Wood, Vallance Hardware Co., Ltd.

"Build B.C. Payrolls"

Makes a Nice Chowder

"I have used Pacific Milk for the last three years," writes C. of Ladysmith, "and find it so good that I always insist upon it for clam chowder and oyster stew. It has a richness and flavor that tones up a chowder, giving it a taste and relish that I like better."

Pacific Milk

Irradiated and Vacuum Packed

Have You a Used Tennis Racket ?

Why Not Turn It Into Cash?

A WANT AD

Will Find a Purchaser

Two (2) lines 6 times 80c net
Two (2) lines once 30c net

Nelson Daily News

PHONE 144

SPORT NEWS
The World Over

WEST KOOTENAY TENNIS NELSON ON NEXT SUNDAY

Opening play of the West Kootenay Lawn Tennis association is scheduled for Sunday when Tadanac A and Nelson Civil Service club, victorious in their first starts last Sunday, clash here at the down-town courts. Nelson Golf club make their debut at home the following week with Trail Memorial the visitors.

The schedule for the next four weeks follows:

June 4—Nelson Golf club at Tadanac B; Tadanac A at Nelson Civil Service (Town) club; Rossland at Trail Memorial.

June 11—Tadanac A at Rossland; Nelson Civil Service club at Tadanac B; Trail Memorial at Nelson Gold club.

June 18 — Rossland at Nelson Civil Service club; Trail Memorial at Tadanac B; Tadanac A at Nel- Golf club.

June 25—Trail Memorial at Tadanac A; Tadanac B at Rossland; Nelson Golf club at Nelson Civil Service club.

Beatty Guthrie, Newcomer, Joins Local Ball Team

When the Nelson Senior Baseball club takes the field at the Recreation grounds at 5:30 this evening for a workout, Beatty Guthrie, who is expected to add a lot of pitching and batting strength to the team, will be on hand. The newcomer hails from Cranbrook where he has been playing this year. He will make his home here.

He arrived in Nelson last night from the East Kootenay and pronounced himself ready to start the game Sunday afternoon here when the Trail Cardinals again visit the local ballyard. He comes here highly touted by Roy Anderson, who played with Guthrie for Kimberley last year. Guthrie formerly came from Melaval in southern Saskatchewan.

Beatty has hurled the Cranbrook club to victory in his only two starts to date and his own clouting helped in no small measure to achieve these successes. In the first game when he turned in a perfect four for four and secured a walk to boot, he smashed out a double with the bags loaded to drive in the winning runs. Last Sunday he hit twice in four trips to the plate, again poling out a two-ply swat, for a nice .750 batting average.

FINE HOOK

Hitting the scales at 138 and measuring 5 ft. 8, he has hurled for the past seven seasons, four of which in senior company. He is 22 years old. His pet delivery is his hook and with a good curve he mixes in a fair amount of speed. When he is not scheduled to take the mound he will play in the outfield, Beatty claiming he can play any position on the diamond except behind the bat. He pitches righthanded and is a switch hitter although he usually bats from the port side.

Another newcomer for this season will be Don Grice, who performed at the hot corner here three seasons ago. He will likely win a spot in the infield, his hitting and speed on the bases adding considerable offensive power to the club.

BETS ON WRONG HORSE, WIN DAILY DOUBLE

OMAHA, Neb., May 31 (AP)—Mrs. John Donahue, Omaha, bet on the wrong horse. She won $1,759.50.

Mrs. Donohue, a bookkeeper's wife, explained she wanted to bet on No. three horse and No. 11 horse in the Ak-sar-ben race track daily double. At the ticket window, she made a mistake and called for No. 4 in the first race and No. 11 in the second.

Both horses won, and Mrs. Donohue, who doesn't go to the races often, collected. She held one of two winning daily double tickets.

This advertisement is not published or displayed by the Liquor Control Board or by the Government of British Columbia.

Trail Hockeyist Is Home Again

MIKE BUCKNA

. . . one of Trail's home brew hockey products, is home again from the hockey wars in Europe, returning with the victorious Smoke Eaters. A former Smoke Eater, he went to Czecho-Slovakia several seasons ago to play hockey and for the last two or three seasons coached the Prague team, one of Europe's best. Buckna as a junior made hockey history—he scored the lone goal in a Trail-Saskatoon Wesleys game won by Trail, the first time in hockey history a B. C. junior team had beaten a prairie team in Memorial cup playdowns. Saskatoon won the second game and the series.

TORONTO BEATEN 4-1 BY YANKEES

TORONTO, May 31 (CP).—Paul Schreiber, batting practice pitcher for New York Yankees, made his starting debut with the world champions and pitched a six-hit 4-1 victory over Toronto Maple Leafs in an exhibition game here today. A home run by Tommy Henrich with Red Rolfe on base in the first inning sent the Yankees away to a two-run lead and Schreiber drove home a third in the second inning.

An error by Shortstop Frank Crosetti, on a double-play ball, deprived Schreiber of a shutout.

New York	4	8	1
Toronto	1	6	1

Schreiber and Rosar; Marchildon, Mulligan and Klimczak.

Brooklyn Beats New York Giants

NEW YORK, May 31 (AP). — Brooklyn Dodgers tightened their hold on fifth place in the National league today with a stirring 7-4 baseball victory over their city rivals, the Giants. The victory gave them a 2-1 edge in the series.

Brooklyn	7	12	1
New York	4	6	2

Hamlin and Phelps, Todd; Schumacher, Melton and Danning.

Cincinnati Reds Attendance Booms

CINCINNATI, May 31 (AP).—It's pay day every day when Cincinnati Reds are in town.

The front office, with understandable pride let it be known today that the baseball team which may win its first National league pennant in 20 years, had drawn 244,862 paying customers in the first 21 games at home—an average of 11,660 or over 4600 more a game than for the same 21-game period of 1938 when home attendance was 147,665.

Last year was the year that brought Manager Bill McKechnie promise of a $5000 bonus if he would draw 450,000 fans into Crosley Field. He got his bonus, all right, because the season's total home attendance was well over 700,000, due in part to the Reds' late surge into fourth place.

Of course, the Reds played their 1938 Memorial Day doubleheder on the road, but even knocking off the 40,619 who saw yesterday's morning and afternoon whitewash by the Cubs, the club is still something like 57,000 up on the figure of a year ago.

COUNTY CRICKET

LONDON, May 31 (CP Cable)—Close-of-play scores in English first class cricket matches started today follow:

Surrey 345; Sussex 75 for four wickets.

Kent 143, and 74 for four wickets; Derbyshire 112.

Glamorgan 196; Gloucestershire 140 for three wickets.

Lancashire 488 for six wickets (Iddon 141 not out); vs. Hampshire.

Nottinghamshire 290; Leicestershire 66 for two wickets.

Warwickshire 219; Yorkshire 64 for no wickets.

Essex 158; West Indies 219 (Headley 116 not out.)

Trinity and St. Paul's Softball Tonight

In a game postponed from Wednesday night, St. Paul's and Trinity boys meet tonight at the Junior high school grounds in a Nelson Church Young People's softball league game.

Old Kentucky CIGARETTES

Nakusp Students Compete Track, and Field Event

NAKUSP, B.C.—A school track meet for students of the Nakusp public and high school held Tuesday was a success. The meet, arranged by the teachers, was a part of the physical training curriculum.

The students were divided into two teams. Scoring was close, one team making 365 points and the other 323.

Winners were:

GIRLS' EVENTS

High jump—10 and 11 years, Dorothy Walstrom, Olive Johnson and Mavis Barlow; 12 and 13 years, Gladys Olson, Beatrice Steenhoff, Nellie Horrey; 16 and 17 years, Mary Rushton, Alice Humphries, Margaret Salstrom.

Standing broad jump—6 and 7 years, Doreen Parent, Esther Brown, Joyce Miller; 8 and 9 years, Stella Brown, Sydney Leary, Eunice Marshall; 10 and 11 years, Dorothy Walstrom, Stella Horrey, Mavis Barlow; 12 and 13 years, Gladys Olson, Pamela Herridge, Margaret Vinall; 14 and 15 years, Eileen Kent, Freda Johnson, Margaret Bailey; 16-17 years, Edith Horrey, Betty Davison, Mary Rushton.

Ball throw—6 and 7 years, Joyce Miller, Sonja Dolman, Joy Oxenham; 8 and 9 years, Sydney Leary, Eunice Marshall, Ivy Cann; 10 and 11 years, Olive Johnson, Ruth Marshall, Joan Brown.

220 yards dash—14 and 15 years, Margaret Bailey, Katie Robson, Nellie Horrey; 16 and 17 years, Betty Davidson, Mary Rushton, Alice Humphries.

100 yards dash—12 and 13 years, Pamela Herridge, Gladys Olson, Sheila Leary; 14 and 15 years, Eileen Kent, Margaret Bailey, Katie Robson; 16 and 17 years, Betty Davison, Edith Horrey, Mary Rushton.

75 yards dash—8 and 9 years, Stella Brown, Ivy Cann, Margaret Olson; 10 and 11 years, Stella Horrey, Olive Johnson and Gertrude Brown, tied; 12 and 13 years, Gladys Olson, Nellie Horrey, Sheila Leary.

50 yards dash—6 and 7 years, Esther Brown, Doreen Parent, Joyce Miller; 8 and 9 years, Ivy Cann, Margaret Olson, Eunice Marshall; 10 and 11 years, Ruth Marshall, Mavis Barlow, Dorothy Walstrom.

High jump—6 and 7 years, Doreen Parent, Esther Brown, Sonja Dolman; 8 and 9 years, Margaret Olson, Stella Brown, Ivy Cann.

Ball throw — 12 and 13 years, Sheila Leary, Pamela Herridge, Georgina Munn; 14 and 15 years, Irene Miller and Eileen Kent, tied, Mae Jarboe.

Skipping—6 and 7 years, Doreen Parent, Esther Brown, Joyce Miller; 8 and 9 years, Eunice Marshall, Stella Brown, Ivy Cann; 10 and 11 years, Olive Johnson, Stella Horrey, Margaret Brodie; 12 and 13 years, Beatrice Steenhoff, Gay Barrow, Kathleen Sutherland; 14 and 15 years, Irene Buerge, Nellie Horrey, Margaret Bailey; 16 and 17 years, Katie Robson, Mary Rushton, Irene Miller.

Window jump—14 and 15 years, Heather Herridge, Margaret Bailey, Irene Buerge.

BOYS EVENTS

Half-mile—14 and 15 years, Jack Bailey, Valentine Morton, Bob Steenhoff.

Quarter-mile—14 and 15 years, Jack Bailey, Valentine Morton, Alfred Dunn.

220 yards—12 and 13 years, Delbert Olson, Martin Funk, Roy Marshall; 14 and 15 years, Valentine Morton, Bill Rushton, Herbert Hoy; 16 and 17 years, George Hoy, Bob Steenhoff, Bill Johnson.

100 yards—12 and 13 years, Martin Funk, Melvin Buerge, Fred Barlow; 14 and 15 years, Jack Bailey, Alfred Dunn, Leonard Funk.

75 yards—8 and 9 years, Earl Motherwell, Roy Aalten, Tom Morton; 10 and 11 years, Oran Hoy, Leonard Parent, Roy Olson; 12 and 13 years, Melvin Buerge, Fred Barlow, Leslie Baird.

50 yards—6 and 7 years, Arden Gran, Fred Johnson, Linden Aalten; 8 and 9 years, Jimmie Brodie, Arthur Cartie, Billy Barrow; 10 and 11 years, Oran Hoy, Leonard Parent, Roy Olson.

High jump—10 and 11 years, Leonard Parent, Gordon Sutherland, Charlie Cartie; 8 and 9 years, Arthur Cartie, Earl Motherwell, Tom Morton; 6 and 7 years, O. Morton, Freddie Walstrom, Douglas Hakeman; 12 and 13 years, F. Barlow, Melvin Buerge, Leonard Reilley; 14 and 15 years, Valentine Morton, Ray Gill, Jack Kerr; 16 and 17 years, Valentine Morton, Robert Mayoh, Stanley Cowan.

Standing broad jump—6 and 7 years, Currie Morton, Bruce Motherwell, Freddie Johnson; 8 and 9 years, Earl Motherwell, Tom Morton, Arthur Berrard; 10 and 11 years, Leonard Parent, Charlie Cartie, Frank Dolman; 12 and 13 years, Melvin Buerge, Leonard Reilley, Leslie Baird; 16 and 17 years, Robert Mayoh, Oliver Buerge, Peter Miller.

Shot put—14 and 15 years, Leonard Funk, Jack Bailey, Bob Steenhoff; 16 and 17 years, Robert Mayoh, Rod Kerr, George Hoy.

Ball throw—12 and 13 years, Ernest Shelling, Leonard Reilley, Fred Barlow; 14 and 15 years, Leonard Funk, Bob Steenhoff, Jack Kerr; 16 and 17 years, George Hoy, Peter Miller, Leonard Funk.

Window jump—6 and 7 years, Currie Morton, Freddie Walstrom, Bruce Motherwell; 8 and 9 years, Arthur Berrard, Tom Morton, Bruce Motherwell; 10 and 11 years, Frank Dolman, Charlie Cartie, Roy Olson; 12 and 13 years, Leonard Reilley, Roy Olson, Leonard Parent; 14 and 15 years, Alfred Dunn, Ray Gill, Bill Rushton; 16 and 17 years, Robert Mayoh, Alfred Dunn, Ray Gill.

APPLEDALE BEATEN BY WINLAW TEAMS

WINLAW, B.C. — Winlaw school boys defeated Appledale boys 18-9 in a softball game here on Monday

The Winlaw girls defeated Appledale girls 17-13.

THE QUITTER

You're "sick of the game!" Well, now that's a shame.
You're young and you're brave, and you're bright;
You've had a raw deal, I know, but don't squeal;
Buck up, do your damndest, and fight.

It's the plugging away that will win you the day,
So don't be a piker, old pard!
Just draw on your grit, it's so easy to quit,
It's keeping your chin up that's hard.

It's easy to cry that you're beaten, and die;
It's easy to crawfish and crawl;
But to fight, an fight when hope's out of sight,
Why that's the best game of them all.

And though you come out of each gruelling bout,
All broken and beaten and scarred,
Just have one more try — it's dead easy to die;
It's the keeping on living that's hard.

"Now there's a swell poem," said Max Desbrisay, former Nelson boxla player as he pointed to it on a small card posted in the Trail rink home team's dressing room.

I don't know who wrote it, but there it was, and no doubt still is, in the room of the Trail senior boxla squad during summer; and the room of the Trail Smoke Eaters during winter.

It is a good bit of advice to "the quitter," but I don't know of anyone to whom it could apply in sports in these parts. Looking over the poor attendance at the last boxla game here — well — I'd hate to say it was applicable to the fans. Perhaps it was too much holidaying. Here's one who is looking forward to a better turnout next Tuesday.

Those who saw the game were not so highly pleased with the exhibition. I'm convinced the players weren't so pleased with the attendance. To me the drop in attendance is inexplicable, but a good crowd helps the boys play a better game. Just because Rossland is not in the West Kootenay loop this season (that is not yet) is no reason why some should go about saying that Nelson and Trail cannot put up as good an exhibition as last season. Personally I feel the type of play this year is on the right track. There is not so much playing the man, and although the Golden Bears defeated the Maple Leafs badly it was due to some clever passing that to my mind has the rough stuff beaten any number of ways.

Cottonwood and Six-Mile Lakes to Be Open for Fishing June 15

Closed for 10 years for fish culture Cottonwood and Six-Mile lakes will be open to fishing this year, it was announced Wednesday by C. H. Robinson, fisheries supervisor. The opening date is June 15.

"These waters have been closed for 10 years for artificial propagation," Mr. Robinson explained, "but in view of fish culture operations at Gerrard this year, it was felt that the closure might be lifted and the lakes be reopened to fishing.

"Due to the late spawning of the fish in both Cottonwood and Six-Mile lakes, they will remain closed until June 15 to allow natural reproduction unmolested," Mr. Robinson said. "Before that time the fish will not be in the best of condition for eating. If the lakes were opened while the fish were still spawning the natural reproduction would be considerably less. We hope for the cooperation of fishermen."

Mr. Robinson also advised that since there might be many small fish in these lakes rising to fishermen's lures, anglers should take care to wet their hands before taking undersize fish off the hooks to release them.

BATTING LEADERS

By The Associated Press

Batting (top three in each league)

	G	Ab	R	H	Pct
Campbell, Indns.	21	64	16	25	.391
Arnovich, Phils.	37	142	23	53	.373
Foxx, R. Sox	28	103	26	37	.363
Dickey, Yanks.	35	127	35	45	.354
Hassett, Bees	32	108	12	38	.352
J. Martin, Bees	27	91	21	32	.352

Home runs:

American league — Greenberg, Tigers, 9; Selkirk, Yanks, 9.

National league—Camilli, Dodgers 10.

Runs batted in:

American league—Williams, Red Sox, 36.

National league—Goodman, Reds, 36.

Baseball Scores

INTERNATIONAL

Montreal	3	9	2
Buffalo	6	12	9

Porter, Nahem and Becker; C. Smith, Maglie and Savino.

South Kootenay Schools Meet in Ymir on Friday

Second annual South Kootenay schools track meet is scheduled to take place at Ymir Friday with centres along the Great Northern railway route south of Nelson and throughout the Salmo valley competing. The first annual meet was held last year in Salmo.

B. C. Soccer Stars Clean Up, 'Frisco

SAN FRANCISCO, May 31 (AP)—British Columbia's strong all-star soccer team marked up a clean sweep of their series with a San Francisco squad on their touring campaign today.

The Canadians made it three straight yesterday with a 4-2 victory over the San Franciscans.

Racing Events Held at School Picnic

BULL RIVER, B.C.—Bull River Bridge school held a picnic May 21 at Peckham's lake, the afternoon was spent racing, fishing and swimming. Prizes were won by the following.

Boys and girls, 4 to 6 years—Louis Savorie; boys and girls 7 to 8 years—Estella Moan; grade 4 girls—Pearl Bartlett; grade 6 to 8 — Olive Charles; grade 6 to 8 boys—Dalbert Bowers; boys and girls sack race—Glen Bowers; boys and girls potatoe race—Joyce Niely; boys and girls 3 legged race—Dalbert Bowers, Wilfred Graf; relay race—Joyce Neily's race; high jump — Connie Moan; ladies race—Mrs. Bartlett; married mens race—L. Bowers; single men race—Oscar Durval; single girls race—Noreen Charles; horse shoe contest—W. Jones and Pete Dillon, Mr. Garbutt and Mrs. Battersby were in charge of races.

Ice cream was served by Mrs. Ross and Mrs. Dillon. Lunch was served by the ladies.

NELSON CRICKET TEAM STRONG FOR TRAIL ON SUNDAY

A strong aggregation of Nelson Cricket club members, some newcomers and some veterans at the game, travel to Trail Sunday for the club's third match of the season. The Nelson club played host to a representative team from Rossland and Trail some weeks ago, and went to Spokane last week. It is their first trip to Trail this season.

Those making the trip will be G. A. Brabazon, Harry Parker, F. H. Smith, Fred Deacon, W. A. Hotson, Leslie Corfield; C. D. Pearson, E. Bowkett, Stanley Dawson, J. Mulloy, Robert Main and R. A. Aldersmith.

Creston to Submit Game Regulations

CRESTON, B. C.—Creston Valley Rod and Gun club had a well attended May meeting Monday night at the clubhouse, with the president, Charles Sutcliffe, in the chair. Most of the meeting was taken up with consideration of a letter from the Game commission asking the club for recommendations on 1939 open seasons on certain game birds.

The club will ask for a pheasant season of ten days, October 11 to 20. Daily limit two cock birds; season limit 10 birds; hours of shooting to be from 8 a.m. to 10 p.m. The suggested willow grouse season will be September 15 to 30 and blue grouse from September 15 to middle of October. A closed season is asked on Hungarian partridge as these birds are not thriving.

Due to a shortage of funds no delegate will be sent to the provincial game convention at Kelowna later this month. The secretary will write the Game commission for complete information on a suggested stamp tax to be paid by each hunter of wild fowl, the proceeds to go for the protection and stimulation of wild life. It is an all-Canada proposal and each province would be given the exact amount of money paid in by the hunters in each of the Canadian provinces.

The club was advised that work has commenced on the cutting of a trail from Corn Creek to Boundary lake. The crew was taken in Monday by Public Works Superintendent A. L. Palmer and Game Guardian W. H. Cartwright. When travelable the trail will expedite supervising fishing in the lake, which is at present only to be reached via Porthill, Idaho.

Only One Major League Ball Game

Baseball postponements: None. Games scheduled: National one; American none.

British Poloists Win

NEW YORK, May 31 (CP).—The revised British polo team today rode roughshod over a 28-goal opposition four in its final test match before opening the international series against the United States Sunday.

The Britons defeated an Anglo-American team 10-2 with play limited to six chukkers instead of the usual eight.

Betting Even on Baer-Nova Fight; Both Confident

By SID FEDER

NEW YORK, May 31 (AP).—Lured on by a shot at the heavyweight championship "big money" Max Baer, the reformed playboy and Lou Nova, a determined young ex-collegian, fight it out for 15 rounds or less in Yankee Stadium's ring tomorrow night.

Before a crowd expected to reach 30,000 to 40,000 and to contribute a gross gate of $100,000 or more, the two California "family men" climb into the ring at 6 p.m. P. S. T. at about even money in the betting.

The clash shapes up as one of the closest headline heavyweight fights—on paper—in years.

Baer, serious in training and purpose for the first time, hopes to become the first man in boxing history to win back the heavyweight championship. He is confident he can knock out his fellow Californian in six rounds or less. Nova is equally convinced he can get by Baer and then go on to take the title just as easily.

EXPECTS KAYO

"In fact," he says, "I will be disappointed if I don't kayo Maxie."

Since Promoter Jacobs has promised the victor a September shot at the winner of the June 28 title go between Joe Louis and Tony Galento, the principals in tomorrow night's party are playing for lots higher stakes than just a cut of the gate.

From his six weeks of training routine at Ferndale, N. Y., Max has come with all his usual excellent physical equipment. But Maxie still likes to clown around the ring, and he'll walk in their tomorrow night on 30-year-old legs.

Nova, on the other hand, is a fast moving, sturdy belter, definitely a difficult target for Maxie's roundhouse rights.

Procter Sports on Empire Day

PROCTER, B. C.—The Procter school children's sports were held at the Outlet hotel grounds donated by Mr. and Mrs. W. A. Ward on May 24 under the auspices of the women's institute. Results of the sports were as follows:

RACES

Girls six to eight years, Delores Sherman of Balfour first, and Dolly Schwarok, second.

Boys 6-8 years, M. McMullin, R. Miller.

Girls 10 and under, Ann Crosby, Dorothy Cooper.

Boys 10 and under, Ted Cooper, Lloyd Moir.

Girls 12 and under, D. Cooper, Betty Schwarok.

Boys 12 and under, G. McMullin, I. MacLeod.

Girls 14 and under, V. Hoskin, D. Cooper.

Boys 14 and under, W. Taylor, G. McMullin.

Girls 15 an dunder, H. Schwarok, F. McMullin.

Boys 15 and under, M. Schwarok, C. Taylor.

Ladies open, Mrs. Moir, Miss V. Robinson.

Men's open, G. McMullin, H. McKinnon.

THREE-LEGGED RACES

Girls, Jean and Bertha Van Hermit, Frances McMullin and Hazel Crosby.

Boys, Mike Schwarok and Cleland Taylor, Sam MacLeod and S. MacCarthy.

HIGH JUMPING

Girls 12 and under, B. Schwarok, D. Cooper.

Boys 12 and under, W. Taylor, W. Malahoff.

Girls open, F. McMullin, V. Hoskin.

Boys open, M. Schwarok, C. Taylor.

Men's open, G. McMullin, H. MacKinnon.

BROAD JUMP

Girls 12 and under, Betty Schwarok, Jean Van Hermit.

Boys 12 and under, W. Taylor, W. Malahoff.

Ladies open, V. Hoskin, F. McMullin.

Boys open, C. Taylor, M. Schwarok.

Men's open, H. MacKinnon, G. McMullin, and H. C. Carne, gave an exhibition jump.

SACK RACE

Girls, B. Van Hermit, Jean Van Hermit.

Boys, P. Gretchen, M. Schwarok.

Dorothy Round Loses to Helen Jacobs

LONDON, May 31 (AP)—Helen Jacobs, tuning up for the Wimbledon tennis championship, defeated Mrs. Dorothy Round Little 4-6, 6-3, 6-3 in the semi-finals of the priory lawn tennis tournament today.

Miss Jacobs, in the finals, will meet Mrs. R. Ellis, the former Senorita Anita Lizana of Chile, who defeated Miss D. Wood, 7-5, 1-6, 6-2.

AL MORSE
CLUB AND GYMNASIUM
Spokane, Wash.
Spokane's Sports Headquarters
Boxers Train Daily
• Everybody Welcome
• Admission Free
Gym in charge of Freddie Steele former World's Middleweight Champion.

Over the Plate

Bud Haines of Ymir is about to put the ball right over the plate—Strike Three and Out!

SCOTTISH STARS BLANK CALGARY

CALGARY, May 31 (CP). — The touring Scottish football team continued its sweep through Canada and United States tonight by defeating an all-star Alberta eleven 7-0. The victory was the fourth for the Scots since they landed at Montreal last week.

Only the brilliant acrobatic goalkeeping by Bob Dunlop, Lethbridge basketball ace, kept the smooth-passing Scots from making a greater one-sided score.

Douglas McAvoy, inside-left for Kilmarnock, beat Dunlop in 10 minutes and completed the hat trick with the final counter just before the whistle ended the game. George Hamilton, Aberdeen's ace inside-right, dented the netting twice and single goals by Tom McIntyre, Hibernians' outside right and Jock Jones, centre-forward from Third Lanark completed the rout.

Edmonton Grads In Second Win

EDMONTON, May 31 (CP). — Staging a strong rally in the closing minutes Edmonton Grads defeated Chicago Queen Anne Aces 46-34 here tonight in the second game of a three-game challenge series for the Underwood women's international basketball trophy. The victory boosted Grads' lead in the total-point round to 87-63.

It was a nip-and-tuck affair until late in the third quarter when Grads went into the lead to stay with the score standing 22-21. Although playing again without Noel MacDonald, captain and centre, the Grads were able to outlast the Chicago girls after a hot session which saw 12 points put through the hoops in the first two minutes of the third quarter.

Grads went into a 9-4 lead in the first quarter, fell behind 15-14 at half time and the lead alternated repeatedly through the third quarter before Grads went ahead and made the count at the end of the third session 28-23.

BALL STANDINGS

NATIONAL

	W	L	Pct.	Bhd.
Cincinnati	25	13	.658	—
St. Louis	22	14	.611	2
Chicago	20	16	.526	5
Pittsburgh	19	18	.514	5½
Brooklyn	17	18	.486	6½
New York	17	21	.447	8
Boston	15	21	.417	9
Philadelphia	12	24	.333	12

AMERICAN

	W	L	Pct.	Bhd.
New York	29	7	.806	—
Boston	21	12	.636	6½
Cleveland	19	15	.559	9
Chicago	19	16	.543	9½
Detroit	16	22	.421	14
Washington	14	22	.389	15
Philadelphia	13	22	.371	15½
St. Louis	11	26	.297	18½

Sport Simmerings

7 'IMMORTALS' OF BASEBALL TO BE AT CELEBRATION

By ALAN RANDAL

NEW YORK, May 1 (CP).—Havana race track will make a mighty effort to compete with Florida tracks next winter—plans call or a Cuban handicap of $25,000 early in February and a total giveaway of $350,000 for the Dec. 23 to March 7 meeting. . . Pittsburgh's newest southpaw sensation has a name that won't get in a box score. . . It's Kenneth Alphonso Heintzelman. . .

Lou Nova's wife is dead sure her Lou is going to be heavyweight champ before he's through. . . But Mrs. Lou has never seen Joe Louis at work. . . J. Hamilton Lorimer of California, who discovered both Max Baer and Nova, is in town to see them duel tomorrow night. . . It cost Baer $57,250 to break away from Lorimer in a long court battle. . . and now Lorimer won't even bet against the Baer. . .

Carl Hubbell says his sore arm is only a memory now. . . Seven of baseball's "immortals" have accepted invitations to the cavalcade of baseball at Cooperstown, N. Y., birthplace of the game, June 12. . . They are Connie Mack, Tris Speaker, Cy Young, George Sisler, Hans Wagner, Grover Cleveland Alexander and Eddie Collins. . .

Look for a new pitcher with the champion New York Yankees within the next day or two. . . The way the Red Sox got to them yesterday shows Joe McCarthy's men could use one and maybe more. . .

Jimmy Braddock will be in Lou Nova's corner as second tomorrow night. . . Joe Louis is expected in town from the west in time to see the fight.

REMEMBER WHEN

By The Canadian Press

Columbia university's gift to baseball, 22-year-old Lou Gehrig, strode to the plate 14 years ago today to start an iron-man stunt unequalled in modren sport. From that date to May 2 this year, Lou played 2130 consecutive games for the New York Yankees. He was benched at his own request during a game with Detroit Tigers last month in the midst of his worst slump.

FOR GAS, OIL, LUBRICATION
Shorty's Repair Shop
714 Baker St. Phone 171

MINTEX
TWICE-AS-SAFE
Brake Linings
Acme Automotive
611 Baker Supply Phone 1040

BILL AND HARRY ULRICH
Recreation Room
Cafe and Fountain Service
Wines, Draught and Bottled Beer
415 MAIN AVE.
Spokane, Wash.
Welcome Canadian Visitors

Bottled in Bond in Canada—12 Years Old
16 oz. $1.70 25 oz. $2.65
This advertisement is not published or displayed by the Liquor Control Board or by the Government of British Columbia.

Now-Swifter! Smoother Shaves!... with Blue Gillette Blades

... Triple-Sharpened To Make Your Face Look and Feel Its Best
• Quicker! Refreshing! Far better-looking! That's the kind of shave you get with today's triple-sharpened Blue Gillette Blade. Its edges stay keener longer, and give you more shaves per blade! Only Gillette with its world-renowned facilities can make a blade like this. Get a package today.

At your dealers 5 for 25¢

A Situations Wanted Ad on This Page Costs Only 25c for 6 Days

Kimberley Boy Scouts Active, Hike and Camp

KIMBERLEY, B. C.—Boy Scouts of Kimberley have been active in the past few weeks. Twenty of them represented Kimberley at a big open air service at Cranbrook when tribute was paid to the King and Queen.

Over May 24 a training camp for patrol leaders and seconds was held at Wasa by the Second troop. A good deal of useful training in preparation for patrol and troop camps this summer was gained by the 10 boys who attended. J. Mason transported the boys to the camp, and to the Cranbrook ceremony.

Barney P. Allen, Scoutmaster of the First Kimberley troop, was welcomed back after several weeks' illness. A. L. Irwin and Joseph Clark have had charge of the Wolf Cubs during Mr. Allen's absence.

May 29, Scouts of the First and Second Kimberley troops, numbering 24 boys, *combined for a hike to* Silver lake.

Centenarian Calls 'Goodbye Georgie'

VICTORIA, May 31 (CP). — George Grexton, 101 and not very strong, jumped to his feet shouting "Goodbye, Georgie! Goodbye, Georgie" after his departing King today.

And King George and Queen Elizabeth, standing toegther on the upper deck of the Prince Robert which carried them to Vancouver, waved a smiling reply.

The old man, who once lived in Toronto and was seriously wounded in the Fenian raids, doesn't get around much these days, but he was propped up in a chair when the King and Queen arrived at the dock from Government House.

Engineer Dies

SMITHERS, B. C., May 31 (CP)—Thomas Somerville, veteran Canadian National Railway engineer crushed when he fell under a moving flatcar in the Smithers railway yards a week ago, died of his injuries in hospital early today.

APPOINTING LOW-WAGE EMPLOYEES BY CIVIL COMMISSION OBJECTED

OTTAWA, May 31 (CP).— The proposed lifting from the civil service commission of the appointment of caretakers, cleaners and similar government employees earning less than $700 a year was the chief point of contention in the report of the commons civil service committee when it was moved for adoption in the house today.

Alphonse Fournier (Lib., Hull), committee chairman, contended sitting members were better able to select such employees than a civil service commission in Ottawa.

The government does not intend to introduce any legislation this session implementing the reports of the civil service superannuation committee and the committee on general civil service matters, the revenue minister, Hon. J. L. Ilsley, announced today in the commons.

CONVICTED OF MURDER, TO BE HANGED AUG. 10

TORONTO, May 31 (CP)—Bill Petrokowich, 30, was convicted today of the murder of Annie Geraznic and sentenced by Mr. Justice J. Keiller MacKay to be hanged Aug. 10.

LABOR SPEECH MAY CAUSE NAZI PROTEST

BERLIN, May 31 (AP)—A German spokesman charged today that Great Britain is trying to set up a "terrorist centre" in Germany and indicated protest might be lodged in London.

The basis for the charge was a speech made yesterday at Southport, England, by Philip Noel Baker, labor member of parliament, before the labor party congress.

Mr. Noel-Baker was quoted as saying here, "we are doing everything possible to feed propaganda to illegal publication in Germany so that the German people may be enlightened."

(The exact quotation on this point was not reported in the British press but Noel-Baker made a statement generally along that line.)

MANUSCRIPT BELIEVED SHAKESPEARE ORIGINAL

LONDON, May 31 (CP) — Dr. Robin Flower, deputy keeper of manuscripts in the British museum, announced tonight he had discovered a manuscript which he believes was written by William Shakespeare.

After giving details of the minute tests of the papers, Dr. Flower said that if his verdict is correct it would give the final answer to the great mystery "who was Shakespeare?"

"We will be relieved forever," he said, "of the wearisome assertion that anybody else but Shakespeare wrote Shakespeare."

REPORT ITALIANS SHOUT 'DOWN WITH MUSSOLINI'

LONDON, May 31 (CP)—Italian reservists, called up to the colors, marched through the streets of Florence recently shouting "down with Mussolini" and heavy police detachments were rushed out to arrest them all, the diplomatic correspondent of the Manchester Guardian (Liberal) reported today. There was rioting in other cities, he said.

HOLIDAY DEATHS 35

SAN FRANCISCO, May 31 (AP) —California counted at least 35 violent deaths today from the weekend and holiday period including 23 traffic fatalities, five drownings, and five gun deaths.

KILLED BY TRAIN

EDMONTON, May 31 (CP) — John Maddess, 50, C. N. R. switchman, was killed beneath the wheels of a freight car that was running on a "lead" track about 300 yards west of the old Canadian National Railway station early today.

HELP WANTED

WANTED GIRL TO DO HOUSEwork on dairy farm. State age, wages etc. to Box 255 Trail, B. C.

GIRL FOR GENERAL HOUSEwk. as part time waitress. Ph. 1039.

EXP. MAID FOR GEN. HSWRK. Apply Mrs. W. A. Nisbet, Ph. 45.

GIRL FOR KITCHEN AND GENeral hotel work. Phone 678R1.

BUSINESS AND PROFESSIONAL DIRECTORY

ACCOUNTANTS

C. R. HIGGENS, Bookkeeping, Accounts, Correspondence, Income Tax Returns. No accounts too small. Reasonable. Phone 980.

ASSAYERS

E. W. WIDDOWSON, PROVINCIAL Analyst, Assayer, Metallurgical Engineer. Sampling Agents for Trail Smelter, 301-305, Josephine street, Nelson, B. C.

GRENVILLE H. GRIMWOOD Provincial Assayer and Chemist, 420 Fall Street, P. O. Box 9, Nelson, B. C. Representing shippers' interest at Trail, B. C.

HAROLD S. ELMES, ROSSLAND, B. C., Provincial Assayer, Chemist, Individual Representatives for shippers at Trail Smelter.

CHIROPRACTORS

J. R. McMILLAN, D. C., NEUROcalometer, X-ray. McCullock Blk.

DR. WILBERT BROCK, PALMER Graduate. X-ray. 16 years experience. 542 Baker St. Phone 969.

CORSETIERES

SPENCER CORSETS, MRS. V. M. Campbell, 370 Baker St. Ph. 668.

ENGINEERS AND SURVEYORS

BOYD C. AFFLECK, Fruitvale, B. C. Surveyor and Engineer. Phone "Beaver Falls."

H. D. DAWSON Nelson, B. C. Engineer & Surveyor

HOMES FOR THE AGED

CONDUCTED BY THE SISTERS of the Love of Jesus for elderly ladies: St. Jude's House of Rest. St. Anthony's Guest House. Also ready in September the Priory Guest House—a real home amid beautiful surroundings. Comfort. Care in sickness. Moderate rates. Apply Mother Superior 949 W. 27th Avenue, Vancouver, B. C.

INSURANCE AND REAL ESTATE

C. D. BLACKWOOD, Insurance of every description. Real Est. Ph. 99.

SEE D. L. KERR, AGENT FOR Wawanesa Fire Ins. For better rates.

J. E. ANNABLE, REAL ESTATE, Rentals, Insurance. Annable Blk.

CHAS. F. McHARDY, INSURANCE. Real Estate. Phone 135.

R. W. DAWSON, Real Estate, Insurance, Rentals. Next Hipperson Hardware. Baker St. Phone 197.

MACHINISTS

BENNETT'S LIMITED
For all Classes of Metal Work, Lathe Work, Drilling, Boring and Grinding. Motor Rewiring, Acetylene Welding
Telephone 593 324 Vernon Street

H. E. STEVENSON, *Machinists,* Blacksmiths. Electric, Acetylene Welders. Expert workmen, Satisfaction guaranteed. Mine and Mill work a specialty. Fully equipped shop. 708-12, Vernon St., Ph. 98.

MEMORIALS

PLACE A BRONZE ONE ON THE grave of your loved one. Get price list from Bronze Memorials Ltd., P. O. Box 726, Vancouver, B. C.

PATENT ATTORNEYS

W. ST. J. MILLER, A. M. E. I. C. Registered Patent Attorney, Canada and U. S. A. 703-2nd St. W., Calgary. Advice free, confidential.

SASH FACTORIES

LAWSON'S SASH FACTORY, Hardwood merchant, 273 Baker St.

SECOND HAND STORES

WE BUY, SELL & EXCHANGE furniture, etc. Ark Store. Ph. 534.

HOME FURNITURE, BUY, SELL *Exch., Rpr., Upholster. Phone 1032.*

WATCH REPAIRING

When SUTHERLAND repairs your watch it is on time all the time. 345, Baker St., Nelson, B. C.

DEATHS

By The Canadian Pres

PARIS—Professor Marcel Labbe, 69, authority on clinical medicine.

SASKATOON—Daniel Bray, 57, office manager of the Star-Phoenix.

FREDERICTON—Joseph H. Prichard, 62, long connected with the flour and cereal trade in the maritime provinces.

DENVER—Murdo Mackenzie, 89, prominent western cattleman.

NEW YORK—Rev. William Millar, 73, secretary of the motion picture foundation of the United States. From 1910 to 1920 Dr. Millar was general secretary of the Laymen's Missionary movement of the United States and Canada.

VANCOUVER—Julius A. Tepoorten, 72-year-old pioneer British Columbia druggist. He was head of the British Columbia Drugs, Ltd., until his retirement in 1929.

PALESTINE PROPOSAL REJECTED BY ARABS

BEIRUT, May 31 (CP-Havas)—The Arab high committee today announced *rejection of the British* government's new proposal to make Palestine an independent state within 10 years.

The high committee demanded immediate convocation of a constituent assembly to elaborate a constitution for Palestine.

CALGARY ALDERMAN HAS RELAPSE AFTER VISIT

CALGARY, May 31 (CP)—Robert Parkyn, Calgary's 76-year-old alderman is in hospital today. In poor health for some time he had rallied sufficiently to attend the civic reception to their majesties last Friday but suffered a relapse soon after and was taken to hospital yesterday.

PERSONAL

RELIABLE TAXICABS. CALL A B. B. Cab. Phone 93, for Service at all hours.

WHEN IN VANCOUVER STOP AT Almer Hotel. Opp. C. P. R. depot.

LAWN MOWERS SHARPENED & repaired. Phone 649R. 524 Gore St.

P-M LIQUID PILE REMEDY—Easy to apply. Drug Stores $1.

HAVE SOMETHING TO SELL? Want something used? Come to Kootenay 2nd Hand 521 Vernon St.

IN SPOKANE MAKE YOUR HOME The Empire, 108 N. Division St. The friendly hotel for Canadians.

25c—FILMS DEVELOPED, 8 SNAPpy prints, any size roll or 8 reprints. Box 657 Vancouver.

WHAT BREAD IS YOUR FAVORite?—Mother's Bread. Phone 258, Choquette's, for free delivery.

WHY BE BALD? — SILVIKRIN grows hair. Booklet on request. Fleury's Pharmacy, 503 Baker St.

HATS — CLEANED AND blocked. H. J. Wilton, Cleaning & Pressing. 534 Josephine St. Ph. 107.

EXCHANGE YOUR USED MAGAzines at Bill's Radio Shop, 550 Stanley Street, Phone 1046.

ASTROLOGY—2 YRS. CONDENSed forecast. Send 25c, birthdate, L. Armey, R.R. 1, Eburne, B. C.

ELECTROLYSIS, MISS J.A. KNOX Graduate, 728 Standard Bank Building, Vancouver, B. C.

FOR ALL TYPES OF HAIR GOODS write to Maison-Henri Limited. 550 Granville St., Vancouver, B C.

AMERICAN HOTEL, 721 W. TRENT *Spokane. Modern. Heart shopping* dist. Large Canadian trade. $1 up.

CLARESHOLM BUTTER IS delicious. Fresh. Direct from the Creamery. Exclusive Star Grocery

WE FIT TRUSSES TO FIT YOUR Purse and Person. Write or call Mann, Rutherford Drug Co.

RELAX AND TAKE A VACATION every Monday. Send your laundry to Kootenay Laundry. Ph. 128.

PHONE 77 TAXI FOR SPECIAL grey Cab service. Reliable, comfortable, with safety assured.

GARDENING NECESSITY—LAWN mowers. Ground, overhauled and repaired at Kitto's, 676 Baker St.

PLEASANT MEMORIES ARE kept fresh for the one dearest to you by your photo. *McGregor* Phone 224.

LILY WHITE CREAM REMOVES freckles, blackheads, blotches and wrinkles. Satisfaction grtd. 75c. Lyly, 1578 Arlington, Winnipeg.

MARRY—HUNDREDS TO CHOOSE from. Many with means. Particulars 10c. Canadian Correspondence Club, Box 128, Calgary, Alta.

GLASS EYES $4.50 EACH. THOUsands to choose from. 12 sent to select from. Satisfaction guar'd. Pitman Optical Hse, Vancouver.

MY CALLING CARDS COME from the Nelson Daily News Commercial Printing Department. They do lovely social printing.

FREE FUR STORAGE WITH ANY *remodelling or repairs. Pay when* required. Write Lando Furs, 306 Granville Street, Vancouver, B. C.

SO-VA FOR ARTHRITIS, STOMach Disorders, hundreds satisfied users in England, Canada, U. S. A. Write 1206-7, Dominion Building, Vancouver, B. C.

SIMPLE HOME REMEDIES FOR Rheumatism, Piles and Earache. *Instructions $1.00 each. Write to* George Willits, Minburn, Alberta

GENUINE LATEX SPECIAL GTD. 25 for $1.00 or jiffy prepared 18 for $1.00. (free catalogue) National Importers, Box 244, Edmonton.

$15.00 — FUR COATS, RELINED, stored, glazed, minor repairs. Pay in October. Write Polar Furs Ltd., 548 Granville St., Vancouver, B. C.

WANTED—LADIES TO KNOW LA Belle Antiseptic Powder is safe. Send one dollar and get fifty dollars' worth of security at Dainty Lady Store, 57 North Renfrew St., Vancouver, B. C.

ENROLL NOW FOR A BEAUTY Course under Professor Nicholas, internationally famous hair stylist and Beauty Culture Authority. Write for particulars, Spokane School of Beauty Culture, Spokane, Washington.

HYGIENE PRODUCTS AND SANItary supplies. Write for new low price list and receive free novelty, or send 25c for six samples of better quality latex goods. Postpaid under plain sealed cover. Western Supply Agency, Box 667, Vancouver, B. C.

EUREKA BLEACH — BE SURE TO keep a bottle on hand. Washes, Bleaches clothes. Cleans woodwk., linoleum, paint, etc. A disinfectant

GREY HAIR? PRECIOUS CHINese formula restores grey hair to natural color. Not a dye. Amazing results. Full particulars. Write Oriental, 10150 97th St., Edmonton.

ANY SIZE ROLL FILM DEVELoped and printed 25c. The most modern Photo Finishing Plant in the West Established over 30 years Krystal Photos, Wilkie, Sask.

(Continued in Next Column)

NEGROES PROMOTED TO EPISCOPATE FIRST TIME

VATICAN CITY, May 31 (CP-Haves)—For the first time in history two negroes—Monsignor Ignaze Ramarosandratana of the Apostolic vicarate of Tananarivo, Madigascar, and Monsignor Joseph Kiwanuka, of Anirobe, Uganda—have been promoted to the episcopate.

F.D.R. TO HEAR MONDAY WHEN CONGRESS CLOSES

WASHINGTON, May 31 (AP) — United States Congressional leaders told President Roosevelt today they would give him a definite prediction next Monday on the date congress might be expected to adjourn.

Tentatively, they spoke of July 15.

The President has been withholding a decision on whether to start a transcontinental trip June 15 until adjournment prospects have been determined.

INVESTIGATE ROBBERY

TORONTO, May 31 (CP)—Police today investigated a reported assault and robbery of Benjamin Walker, jeweller and old gold dealer whom police were told was robbed of $5500 in cash in a North-Central Toronto house last night. Walker said he was set upon by a man and a woman and beaten.

PERSONAL (Continued)

LARGEST ASSORTMENT OF SANitary Rubber Goods in Canada. Send 25c for six sample Supreme Brand Latex. 8 page catalogue of Drug Sundries and Sex Books FREE on request. Adults only. SUPREME SPECIALTY CO. Dept. N-D 169 Yonge St., Toronto.

25c—FILMS, ANY SIZE ROLL DEveloped and printed, and 5x7 enlargement for 25c. Reprints, 8 for 25c. Exp. finishing. (Cash with order). 129 7th Ave. E. Calgary.

$25 REWARD FOR ANY CORN OR callous which cannot be removed by Lloyd's Special Treatment, under our supervision, prevents return. Send 55c for complete treatment, usually 75c. Lloyd's Dept. N, 1211 St. Clair W., Toronto.

GENTLEMEN — WRITE FOR NEW 1939 price list on masculine hygiene products, 28 ass't. $1.00, also Dupree pills. Standard Distributors, Box 72, Regina, Sask.

MARY FRANCES HAIR REmover, removes hairs from legs, arms, face and hands. Write Mary Frances Beauty Products, 751 Granville St., Vancouver, B. C.

TRY MARY FRANCES HAIR REmover. Efficient. Easy to use and safe. $1.00. Write Mary Frances Beauty Products, 751 Granville st., Vancouver, B.C.

NEW PEP AT 40 FOR MEN, WOmen. New OSTREX Tonic Tablets contain 2 stimulants from raw oysters plus 4 general tonics to pep up whole body. Try package today. If not delighted, maker refunds its low price. Call, write, Mann, Rutherford & all good druggists.

HYGIENE PRODUCTS AND SANItary Supplies. For highest quality goods at lowest prices, write for latest price list or send $1.00 for Special assortment of 27 Latex, postpaid in plain sealed wrapper. Western Supply Agency, Box 667 Vancouver, B. C.

AN OFFER TO EVERY INVENtor, list of wanted inventions and full information sent free. The Ramsay Company. World Patent Attorneys, 273 Bank St., Ottawa

HEPATOLA RELIEVES STOMACH liver, kidney and bladder troubles. Symptoms: Pains in right side, under shoulder blades and across hips, indigestion, gas, constipation and colic. Price $5.00. Mrs. Geo. S. Almas, Box 1073NN, Saskatoon, Saskatchewan.

MONEY FOR SNAPSHOTS

SEND TEN CENTS FOR LIST OF 40 firms paying professional prices for everyday snapshots. List describes material required and prices paid. Specialty Products, Dept. D. Room 611—69 Yonge St. Toronto, Ontario.

SANITARY DRUG SUNDRIES—Package of 15 quality goods for $1.00. Sample pkg. 25c. Catalog of large assortment free. Pain-X-Tablets for Rheumatic Pains, Sciatica, Neuralgia, Lumbago, Colds, Headaches, $1.00. Fem-a-Tone Tablets for delayed, irregular, painful periods, $3.00, two packges for $5.00. Write today. International Distributors, Box 102-A, Toronto, Ont. 4-5.

LET IT RAIN! LET IT POUR! Clothes! Hats and shoes are now absolutely dry in wettest weather, yet ventilated! Preserved against stains! Grease Spots! Washing, dry cleaning won't remove this amazing greaseless, non-injurious waterproofing that preserves shoes against perspiration! Cracking! Splitting! Leather keeps soft and pliable like new! 35c brings trial size Penguin DRY-SHU for three pair shoes! Penguin Products, 821 West Pender Street, Vancouver, B. C. Agents wanted.

For Want Ad Service Phone 144

FOR SALE MISCELLANEOUS

PIPE, TUBES, FITTINGS NEW AND USED
Large stock for immediate shipment
SWARTZ PIPE YARD
1st Avenue and Main St.
Vancouver, B. C.

FOR SALE, STORE AND OFFICE fixtures, new and second hand: show cases, counters and millwork. Write to Dixon & Murray Limited, 1065, Dunsmuir Street, Vancouver, B. C.

1930 HARLEY DAVIDSON MOtorcycle. '30 Chrysler Sedan. New paint job. New motor. '36 Philco Mantel radio. Jersey cow. Apply N. Hucal, P. O. Blewitt, B. C.

PIPE AND FITTING
ATLAS IRON & METALS LTD.
250 Prior St. Vancouver, B. C.

PIPE FITTINGS TUBES
Special Low Prices
ACTIVE TRADING CO.,
916 Powell St. Vancouver, B. C.

5555 USED FINE THEATRE AND folding chairs, $1 up. Write to LaSalle Recreations, Vancouver.

FOR SALE—BARRELS, KEGS, sugar sacks, liners. McDonald Jam Co., Ltd., Nelson, B. C.

WOOD PIPE, 6, 4, 3, 2 INCH. W. W. Ozeroff, Castlegar, B. C.

ELECTROLUX, COMPLETE, PERfect order, chp. for cash. 524 Gore.

TENT 10 x 12. FLY 10 x 20. BOTH 10 oz. $25. C. Jansen, Erie, B. C.

FOR SALE — CARRIAGE AND A high chair. Phone 928L.

SITUATIONS WANTED

Special Low Rate for advertisements under this classification to assist people seeking employment. Only 25c for one week (6 days). Covers any number of required lines. Payable in advance.

CHAUFFEUR, AGED 26, WILL work on wage, contract or commission. Experienced as private chauffeur, taxi driver, freight and ordinary trucking. Odd jobs accepted. Will work 6 days free to prove satisfaction. Have "C" licence. Can obtain other if needed. Phone 342.

EXPERIENCED YOUNG MAN with references, wants job truck driving or garage. Has 1 year experience. Also 3 years blacksmithing experience. Apply to R. C. Richter, Creston, B. C.

PARTLY EXPERIENCED GIRL would like a job doing housework in or around Nelson preferred. Good, clean worker. Box 7015 Daily News.

GARDENS—LET ME KEEP YOUR garden in order while you're on your holidays. Experienced. Good references. Hans Otting, 1822 Falls Street. Phone 1053L.

RELIABLE GIRL, FOND OF CHILdren, wants to look after children afternoons or evenings. References. Apply Box 7034 Daily News.

WANTED GARDENING, EXPERIenced or will do any general cleaning up. D. Tabley, Box 7073, Daily News.

BAKER, THOROUGHLY COMPEtent. Reliable. Bread, cakes, pastries. Write G. H. Blake, P. O. Box 185, Kimberley, B. C.

EDUCATIONAL

RADIO — OPERATING, SERVICing, Broadcasting, Day, evening home study courses. Limited accommodation for spring term commencing May 15th—29th. Applications now being taken. The Sprott-Shaw Radio School, 812 Robson Street, Vancouver, B. C.

WANTED MISCELLANEOUS

SHIP US YOUR SCRAP METALS or iron, any quantity. Top prices paid. Active Trading Company, 916 Powell St., Vancouver, B. C.

WANTED — A GOOD COUNTRY home for male Doberman dog.. Ap. soon as possible at 101 Union St.

LEGAL NOTICES

DEPARTMENT OF PUBLIC WORKS

The Nelson Ferry will be closed down for repairs from midnight Thursday to 7 a.m. Friday morning, June 2nd.

O. G. GALLAHER,
Asst. Dist. Engineer.

Nelson, B. C.,
May 30th, 1939.

PROPERTY, HOUSES, FARMS

FOR SALE — FULL CITY BLOCK (24 lots not sub-divided) on the Eastern boundary of City. Good five-roomed modern residence—stone foundation. Also small summer home. City water piped throughout ground. Bearing cherry orchard. Price and terms reasonable. Chas. F. McHardy.

5 RM. HOUSE, CONCRETE BASEment, garage, garden, fruit trees $1400. Also 5 acres, country home, Nelson, 1 mile, 5 rm. 1 story bungalow, stone basement, built in cupboards, Elec. light, garage, garden, fruit trees, water piped. $1800. See H. E. Dill, 532 Ward St.

GOOD FARM LANDS FOR SALE on easy terms in Alberta and Saskatchewan. Write for full information to 908 Dept. of Natural Resources, C. P. R., Calgary, Alta.

8½ ACRES HAYLAND AT CRESton for sale or rent. Apply Koffee Kabin, 265 Baker St., Nelson, B. C.

FOR SALE, 5 AC. FRUIT RANCH in Creston. Own irrigation. Mrs. A. Buydens, 265 Baker St., Nelson.

PETS, CANARIES, BEES, ETC.

PEDIGREE ROLLER CANARIES—Charming, low, soft singers. Safe arrival anywhere in Canada. The Rollo Aviaries. Hedley, B. C.

SPRINGER PUPPIES. TRAINED springer, male. Registered, show prospect. Sacrifice. Ed. Sparrow. Enderby, B.C.

SCOTTIES, POMS, SPITZ, COCKers. Write to Vivian Kennels, 4645 Kingsway, Burnaby, B. C.

PETLAND — W. 241 RIVERSIDE, Spokane. Dogs, Birds, Goldfish, etc. Full line supplies, accessories.

PUREBRED LABRADOR PUPS for sale. Mature dogs. Harrop, Abbotsford, B. C.

BLACK ALSO RED COCKER PUPpies. Good hunting strain. Serres, Harrop, B. C.

AUTOMOTIVE MOTORCYCLES, BICYCLES

FOR SALE 1938 MASTER DELUXE Chevrolet Coupe. Heavy Duty tires. Brand new. No mileage. Reply Box 7049 Daily News.

FOR SALE — STUDEBAKER VICtoria coupe. Low mileage. In good condition. Inquire 520 Mill Street.

'34 FORD V-8 CAR. RADIO AND heater. Gd. running order $300 cash Pete Halarewich, Castlegar, B. C.

HOUSE TRAILER. SLEEPS 3-4. Shop built. Hdrlc. brakes. Licence. $450 terms. Box 7071 Daily News.

1930 CHEV. ROADSTER FOR SALE $90 cash. Box 6992 Daily News.

FARM, GARDEN & NURSERY PRODUCTS; FERTILIZER

THE NELSON & DISTRICT FARMers Supply Co. offers you the best in field and garden seeds. Crested Wheat Grass. Clover. *Alfalfa.* All No. 1 Government Standard seeds. Ph. 174, P. O. Box 6, Nelson, B. C.

FIVE LARGE PACKETS SEEDS Flower or Vegetable, 10c. Monthly prizes. Hutchison Gardens, Lunnford, Alta.

LIVESTOCK, POULTRY AND SUPPLIES, ETC.

"The Chicks Which Give Results"

at LOW PRICES —is Your Opportunity to Make MORE PROFITS

DO NOT MISS IT!

Order NOW from this advertisement

JUNE PRICES

	Unsexed 50	Unsexed 100	Pullets 50	Pullets 100
Leghorns	4.50	8.00	9.00	17.00
Heavy breeds	5.50	10.00	9.50	18.00

Write for our booklet "The Door to Success". It will pay you to read it.

RUMP & SENDALL LTD
Box N Langley Prairie, B. C.

GOVT. APP. CHICKS FOR IMMEDIATE DELIVERY
Our large bodied, improved strain Leghorns mature quickly and give real satisfaction.
June prices: Leghorns $8.75. Rocks and Reds $9.75. Pullets 98%, $18.00
ALBERTA ELEC. HATCHERIES
2417C, 1A St. S. E., Calgary, Alta.
Southern Alberta's Largest Hatchery

ATTENTION ALL POULTRYMEN! To ensure the best for your chicks, use Canada Poultrymen chick-starter mash, developing mash and laying mash, etc. Phone 174, Nelson & District Farmers' Supply Co., P. O. Box 6, Nelson, B. C.

BUY GAME'S R. I. RED CHICKS *from prolific "large Egg" breeders.* "They'll fill your egg bucket" 25 - $4; 50 - $8; 100 - $16. Triangle Poultry Farm, Armstrong, B. C.

WRITE FOR SPRING CATALOG. Useful information on poultry diseases. Anderson Feed Co., Ltd., Calgary, Alberta.

6 WEEK OLD W. LEGHORN PULlets from R. O. P. stock, 65c each. *Tom Neale, Sunshine Bay, R. R. 1* Nelson, B. C.

FOR AND WANTED TO RENT

TO RENT — MODERN 6-ROOM furnished house. Very central. June 15 to Aug. 31. Phone 602Y.

MODERN, NEWLY FURNISHED 6 room house. Near Lakeside park 4 months from June 1st. Phone 717 or write T.D. Rosling, Nelson, B.C.

JULY AND AUGUST A 5 ROOM bungalow, fully furnished and equipped with electric stove and frigidaire. 720 Stanley, Ph. 377Y.

3-ROOMED SUITE, FURNISHED. Close in. $20 monthly. Apply C. W. Appleyard & Co., Ltd.

FOR RENT — SPACE SUITABLE for office, barber shop, beauty parlor. W. W. Ozeroff, Castlegar.

FOR RENT, 5 ROOM HOUSE. COR. of Silica and Kootenay. Apply 606 Hoover street, Phone 806R.

WANTED TO RENT — SMALL furnished apartment or house. Close in. Box 7081 Daily News.

WANTED TO RENT OR BUY ON terms, small house. Box 7067, Daily News.

FURNISHED ROOMS AND FURN. Hskpg. rooms and suites. Star Rooming House 705 Victoria Alley

5 ROOM BUNGALOW. GARAGE. Excellent condition. Phone 67.

FOR RENT APARTMENT, MEDICal Arts bldg. Ap. C. F. McHardy.

BUSINESS PLACE FOR RENT. Apply D. Maglio. Phone 808L.

FURNISHED SUITES. ALSO 4 room unfurnished. Kerr Apts.

FURNISHED HOUSEKEEPING rooms for rent. Annable Block.

TERRACE APTS. Beautiful modern frigidaire equipped suites.

2 FURNISHED HOUSE KEEPING *rooms. Private home. Phone 969.*

HOUSEKEEPING RMS. FOR RENT All furn. Kit. Bdrm. 711 Vernon St.

The Nelson Daily News is the Interior of British Columbia's largest Classified Advertising Medium

Nelson Daily News
Member of the Canadian Daily Newspapers Association
Telephone 144
Private Exchange Connecting to All Departments

Classified Advertising Rates — 11c Per Line

(Minimum 2 Lines)

2 lines, per insertion	$ .22
2 lines, 6 consecutive insertions (6 for the price of 4)	.88
3 lines, per insertion	.33
3 lines, 6 consecutive insertions	1.32
2 lines, 1 month	2.86
3 lines, 1 month	4.29

For advertisements of more than three lines, calculate on the above basis.

Box numbers 11c extra. This covers any number of insertions.

LEGAL NOTICES
18c per line, first insertion and 14c each subsequent insertion.

ALL ABOVE RATES LESS 10% FOR PROMPT PAYMENT

SPECIAL LOW RATE
Situations Wanted, 25c for any required number of lines for six days, payable in advance.

SUBSCRIPTION RATES

Single copy	$ .05
By carrier, per week	.25
By carrier, per year	13.00

By mail in Canada to subscribers living outside regular carrier areas, per month 60c; three months $1.80; six months $3.00; one year $6.00.

In Canada where extra postage is needed the above rates plus postage apply.

United States and Great Britain, one month 75c; six months $4.00; one year $7.50.

Foreign countries, other than United States, same as above plus any extra postage.

BUSINESS OPPORTUNITIES

FOR SALE, KOFFEE KABIN OPP. Daily News. Good business. Write or call 265 Baker St., Nelson, B. C.

LOST AND FOUND

To Finders
If you find a cat or dog, pocketbook, jewelry or fur, or anything else of value telephone the Daily News. A "Found" Ad. will be inserted without cost to you. We will collect from the owner.

LOST — BLACK SILK PURSE. Gold frame, set with pearls. Finder please Ph. 215. Reward.

BOATS AND ENGINES

BRIGGS AND STRATTON AIR cooled Lycoming and Clarke trollers. Write or call for illustrated catalogue. C. W. Walton & Son, Boat Builders, 318 Second Street, Nelson, B. C.

1939 EVINRUDE & ELTO ENGINES priced low as $42. Write for full particulars, prices, A. L. Grayling, Kaslo, B. C., West Kootenay Agt.

MACHINERY

FOR SALE ELECTRIC AIR COMpressor, ¼ h. p. late model. Motor and compressor mounted on top of tank, in A1 condition, ready to connect up. Cheap for cash or on terms. Box 7100 Daily News.

CITY AUTO WRECKERS CAN *bring their Portable Arc Welder* to you, anywhere. 431 Josephine st.

ROOM AND BOARD

BOARD AND ROOM — APPLY TO 704 Baker Street. Phone 392R.

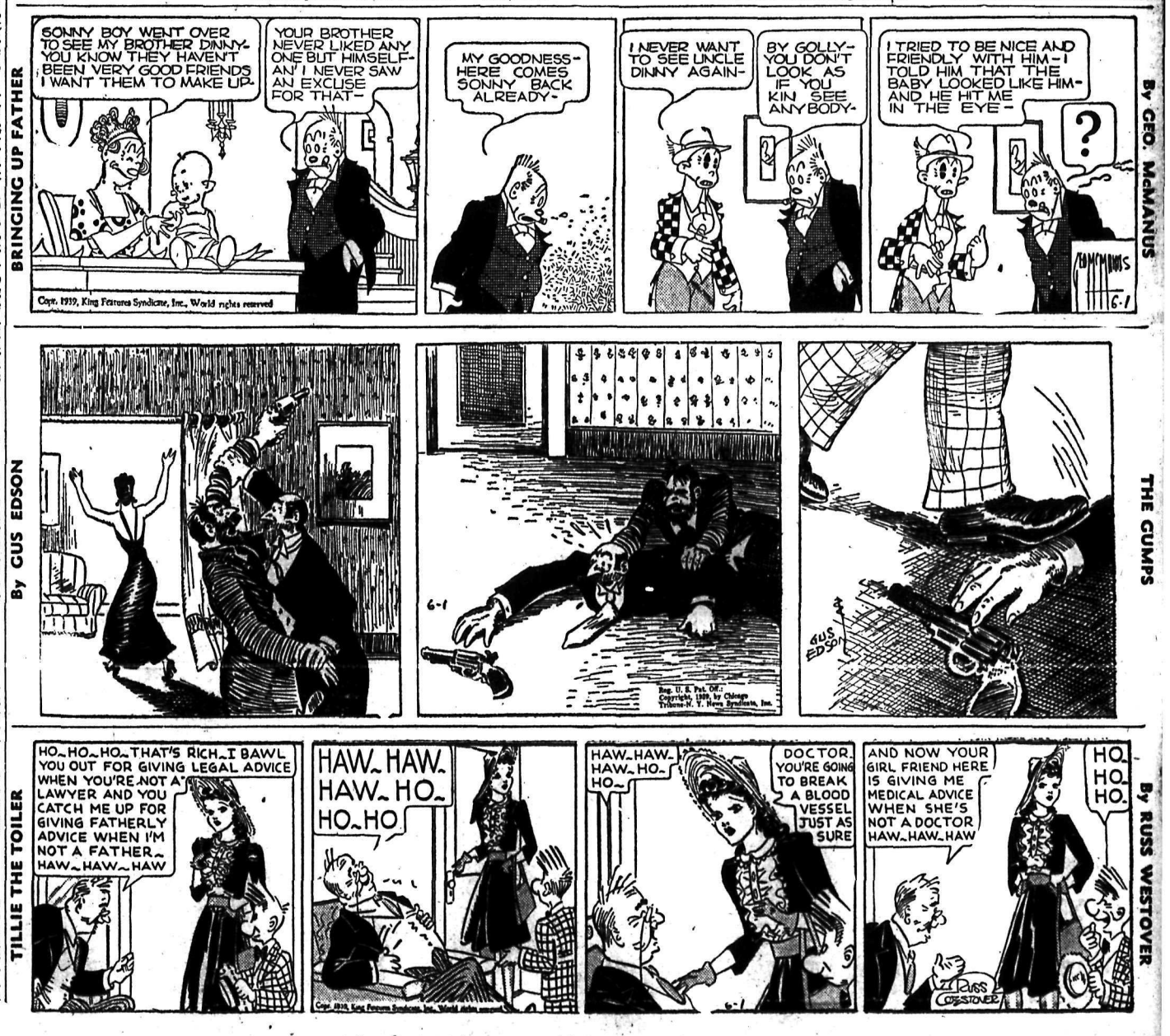

Wholesale Business Is Brisk as First of Month Orders Received; Fresh Vegetables in Spotlight

First Fruit Jars Are in Stock; Berries to Move Soon

PRICE OF FEED IS FLUCTUATING

Heavy arrivals and a sharp upturn in business as first-of-the month orders were received marked Wednesday on wholesale row. Fresh vegetables continued to highlight the produce market, but it appeared likely the season's first berries would push them out of the spotlight during the coming week.

Feed price levels have been shifting in tune with the season, and varying changes in prices were reported by dealers. One house reported an increase in shorts of 50 cents a ton, restoring it to its usual price relationship with middlings; while another house reported shorts had advanced 50 cents and middlings had dropped $1 a ton. A week previous bran dropped back 50 cents and shorts and middlings advanced 50 cents. Shorts were therefore up $1 compared with last week, while middlings showed a net drop of 50 cents and bran was down 50 cents.

WYNNDEL BERRIES

The first crates of Wynndel strawberries are already on the Nelson market, and growing volume of shipments is expected at the beginning of the week. First carload of fruit jars for the 1939 home canning season arrived during the week, and additional supplies are on order. An exceptional demand for canning supplies last season left dealers with slender carryover stocks.

Another seasonal trend is the growing scarcity of eggs, and a resulting upward price movement. The local supply of eggs is not materially affected as yet.

And still another seasonal indication is the slackening of demand for seeds and fertilizers. An exceptional season is reported by wholesalers as April's warm sun with consequent early planting providing an early buying run. But in spite of the volume of seeds and fertilizers moved out in April, May business kept up unusually well also. Planting is about finished except in late districts.

VEGETABLE PRICES LOW

Fresh vegetables continue in demand with prices comparatively low and consumption making seasonal gains. New potatoes are moving in volume at attractive prices. Whether this will continue after June 15, when a duty of $7.50 per ton comes into effect, is a matter for speculation.

Canteloupe is arriving from California and lettuce from Vancouver. Grand Forks greenhouses are supplying tomatoes, and coast greenhouses are supplying cucumbers and tomatoes. Asparagus supplies are being drawn from Grand Forks.

Carlot arrivals of the week included three of oranges, two of meats, two of flour and feed, two of groceries and one each of mixed fruit and vegetables, soft drink cases, fresh vegetables, bananas, fruit jars, potatoes, canned goods, and canned milk. The potatoes came from Lethbridge district.

Metal Markets

LONDON, May 31 (AP)—Closing: Copper, standard spot £42 15s, future £43 2s 6d, both up 7s 6d; electrolytic spot, bid £48 10s, up 15s; asked £49, up 5s.

Tin spot £227 5s, up 15s; future £225, up 12s 6d.

Bids: lead spot £14 13s 9d, future £14 16s 3d, both up 1s 3d.

Zinc spot £14 3s 9d, up 1s 3d; future £14 15s, up 2s 6d.

Bar gold 148s 5½d, unchanged (equivalent $34.76).

MONTREAL — Silver futures closed steady today, 20 points off. Bid: June 41.50.

Spot: Copper, electrolytic 11.60; tin 52.75; lead 4.50; zinc 4.35; antimony 15.00.

Bar gold in London unchanged at $34.84 an ounce in Canadian funds; 148s 5½d in British. The fixed $35 Washington price amounted to $35.07 in Canadian.

NEW YORK—Copper steady; electrolytic spot 10-10.50; export 10.17½-20.

Tin steady; spot and nearby 49.10; forward 48.87.

Lead steady; spot, New York 4.75-4.80; East St. Louis 4.60.

Zinc steady; East St. Louis spot and forward 4.50.

Bar silver 42¾, unchanged.

Britain Sends Gold Reserve to Canada

LONDON, May 31 (CP Cable)—Customs returns for the four days ending May 29 disclosed today that £2,998,049 ($14,030,869) in gold had been shipped to Canada, bringing the total amount sent to the Dominion from Britain to £42,000,000 in less than two months.

It was believed almost all of the total was transferred in connection with the British exchange fund plan to construct a series of overseas reserves.

Oils Gain

CALGARY, May 31 (CP)—Oils advanced in heavy trading for the second successive session on Calgary stock exchange today. Davies Pete at 34 was up five and Okalta at 1.23 showed a gain of 2. Transfers totalled 42,510.

NEW AUSTRALIAN GOV'T. LOAN FULLY COVERED

WELLINGTON, May 31 (CP Reuters)—Prime Minister Micael Savage announced today that the new £4,500,000 government loan at four per cent interest had been fully covered and that subscriptions are closed.

HEAVY RAINS, ALTA.

EDMONTON, May 31 (CP) — Heavy rains drenched croplands throughout Northern Alberta yesterday according to reports reaching Edmonton today.

Market and Mining News

4 More Years for Pioneer at Least Says Col. Spencer

VANCOUVER, May 31 (CP).—Colonel Victor Spencer, president of Pioneer Gold Mines of British Columbia Ltd. today told shareholders at the annual meeting, the company had ore "for at least four more years' operation at the Bridge River, B. C., property."

He said considerable additional tonnage might be developed.

Shareholders were told about the Camp McKinney property in the Cariboo district by the president and Howard James, managing director.

Fractional Losses at London Close

LONDON, May 31 (AP) — The stock market, after early gains, fell backward today under profit-taking sales. The British gilt-edged group turned early gains into fractional losses and home rails were heavy despite good traffic reports. Copper issues were firm and rubbers were better. Foreign bonds and transatlantic securities closed steady.

Close:

Brazilian $10½, C P R $4½, Int Nickel $50¼, U S Steel $49⅞, Cent Mining £16¼, Consol Goldfields 65s 7½d, East Geduld £11⅜, H B C 21s 10½d, Metal Box 78s 1½d, Mex Eagle 8s 7½d, Mining Trust 2s, Springs 29s 4½d.

Bonds:

British 2½ per cent Consols £70, British 3½ per cent war loan £96, British funding 4's, 1960-90 £108¼.

Canadian Dollar Up

NEW YORK, May 31 (CP)—The Canadian dollar was quoted at a discount of 15-64 per cent in terms of the United States dollar in mid-afternoon foreign exchange dealings today, an advance of 3-64 cent.

The pound, at $4.68 5-16, showed a gain of 3-16 cent while the franc was unchanged at 2.65. The Netherlands guilder eased .01 cent to 53.71.

Dividends

Landed Banking and Loan, 1 per cent.

Ontario Loan & Debenture, $1.25.

Toronto General Trusts Corp., $1.

BOEING PLANS NEW MASS PRODUCTION SYSTEM

SEATTLE, May 31 (AP)—Boeing Aircraft company announced today inauguration of an assembly line system to speed manufacture of "flying fortress" bombing planes in line with the United States war department's augmented national defence program.

EASTERN MINE TO CLOSE

SHERBROOKE, Que., May 31 (CP)—The Consolidated Copper & Sulphur company's mine at nearby Eustis will be closed shortly due to exhaustion of its supply of ore, Manager F. W. Snow announced today. The mine, in production for 74 years, employs from 180 to 200 men.

COAST IRREGULAR

VANCOUVER, May 31 (CP) — Prices slanted irregularly lower at the close of Vancouver stock exchange today. Trading was about equally divided between gold and oil issues and transactions totalled 62,597 shares.

Calmont Oil at 37 and Home at 2.42 each dropped three cents as Anglo Canadian dipped 5 to 1.08. Calgary & Edmonton held unchanged. Okalta was down 6 to 1.17 and Mar Jon eased a fraction to 5¾. Royal Canadian was up ¼ at 21½ and Vulcan firmed 1 at 60.

Bralorne Gold was 10 cents higher at 11.75 and Pioneer finished at 2.50, nine cents above Tuesday's closing bid. Sheep Creek was up a cent at 1.14 while Kootenay Belle at 70 and Reno at 51½ were unchanged. Gold Belt at 35 and Privateer at 1.41 were each off three cents.

Turner Valley Wells Not Producing Quota

CALGARY, May 31 (CP).—F. F. Reeve, Calgary oil man, asserted today, before the McGillivray royal commission, that many Turner Valley crude wells today are not producing their quota allotted by the Alberta Petroleum and Natural Conservation board. The daily quota of 72 wells totals 25,000 barrels.

"They either can't do it, or else their owners will not allow it," said Mr. Reeve. In reply to a question from J. J. Frawley, K. C., of Edmonton, commission counsel, Mr. Reeve said some wells could easily make up deficiencies of other wells in order to produce the present daily allowable.

The witness expressed the opinion that if Standard Oil of California entered the oil industry in Alberta, the company likely would have to drill wells before establishing a refinery and also likely would have to be satisfied with the present market range of Turner Valley.

Rails and Oils Lose

MONTREAL, May 31 (CP)—Scattered selling in rails and oils brought losses of as much as 1¼ points to the stock market late today but failed to stem the rise in other sections.

St. Lawrence Paper preferred gained a point. International Pete dropped 1¼ to 24⅝. Imperial Oil eased ⅝ to 15¼.

Dosco and Canadian Car preferred dropped ¼ each while Canadian Car common eased ⅛. C.P.R. gained fractionally. Hudson Bay Mining stood out with a gain of ¾.

Money

By The Canadian Press

Closing exchange rates:

At Montreal—Pound 4.69 11-32; U. S. dollar 1.00 7-32; franc 2.65 9-16.

At New York—Pound 4.68 5-16; Canadian dollar .99 25-32; franc 2.65.

At Paris—Pound 176.75 fr.; U. S. dollar 47.7425 fr.; Canadian dollar 37.64 fr.

In Gold—Pound 11s 5d; U. S. dollar 59.46 cents; Canadian dollar 59.32 cents.

Volume Low, Mining Prices Off at Close

TORONTO, May 31 (CP)—Prices slipped narrowly in the mining division on Toronto market today. Volume was down to 525,000 shares.

Closing prices were off for Lake Shore, Kerr-Addison, Pamour, Teck-Hughes, Wright-Hargreaves, Hard Rock, Kirkland Lake, McKenzie and Paymaster. Duquesne firmed 4 but held only part of the gain.

Smelters held up ⅛ and Falconbridge added 10 to 15 against losses for Ventures, Waite-Amulet, Hudson Bay and Sherritt. Eldorado weakened 5 or more.

Imperial Oil, selling ex-dividend, was down about ½ and International Petroleum, also ex-dividend, declined a point or more. B.A. Oil was steady.

United Fuel "A" gained about 2 and Montreal Power, Power Corporation and Gatineau closed with gains.

Home Oil pushed forward to 2.58 but was unchanged to 2.43 at the close. Calgary & Edmonton, Foothills, Commonwealth, Calmont, Anglo-Canadian and Highwood Sarcee finished on top. Royalite was a fraction stronger at 37¾.

B.C. Power Bonds "Oversubscribed"

MONTREAL, May 31 (CP).—An offering of $4,500,000 of bonds of British Columbia Power Corporation limited has been "over-subscribed," a financial syndicate announced today.

Proceeds of the issue, 4¼ per cent first refunding and collateral trust bonds, 1939 series, will be applied toward the retirement of the outstanding five per cent mortgage sinking fund gold bonds of Western Power Company of Canada Limited, subsidiary of B. C. Power Corporation.

Montreal Produce

MONTREAL, May 31 (CP)—Spot: Butter, Quebec 21⅝-21¾. Cheese, Ontario white and colored 9¾B; Quebec white and colored 9½B. Eggs, A-large 21-21½.

Sales: Butter, 750 Quebec, 21⅝.

Butter futures: June 21⅛-22; November 22⅞-23¼.

Calgary Livestock

CALGARY, May 31 (CP)—Receipts: cattle 114, calves 7, hogs 87, sheep 565.

Cattle market steady.

Good to choice steers 6-6.50; good heifers 5.50-6; choice fed calves 6.75; good to choice veal calves 6-7.50; common to medium cows 3.25-4.

Bacon hogs 8.25; selects 50 cents premium; butchers $1 discount.

BANK TENDERS ACCEPTED

OTTAWA, May 31 (CP) — The Bank of Canada announced today on behalf of the minister of finance that tenders had been accepted for $25,000,000 Dominion of Canada treasury bills due September 1, 1939. The average discount price of the accepted bids was $99.84352, and the average yield was .632 per cent.

BUSINESS SLOW? — ADVERTISE!

WINNIPEG GRAIN

WINNIPEG, May 31 (CP)—Grain futures quotations:

	Open	High	Low	Close
Wheat:				
May	64⅞	65¼	64½	64⅝
July	66	66¼	65⅝	65⅝
Oct.	67¼	67⅝	66⅞	67
Oats:				
May	31½	32	31¼	31½
July	30⅝	31	30⅝	30½
Oct.	30¼	30½	30	30⅛
Barley:				
May	41	41⅝	40⅝	41
July	40	40⅝	40	40
Oct.	40¾	40¾	40⅜	40⅜
Oct. new	41	41	40⅝	40½
Flax:				
May	151⅝	—	—	151⅝
July	—	—	—	152⅜
Oct.	—	—	—	148½
Rye:				
May	50½	50⅝	50½	50⅝
July	49⅞	51¼	49⅞	50⅞
Oct.	50¾	51¾	50⅝	51

CASH PRICES

Wheat—No. 1 hard 66⅝; No. 1 northern and track 65⅝; No. 2 northern 62⅛; No. 3 northern 58⅝; No. 4 northern 54⅝; No. 5, 49⅝; No. 6, 44⅝; feed 44⅛; No. 1 garnet 56⅝; No. 2 garnet 53⅝; No. 3 garnet 50⅝; No. 1 durum 57⅝; No. 4 special 52⅝; No. 5 special 49⅝; No. 6 special 46⅝; No. 1 mixed 49⅝.

Oats—No. 2 c.w. 31¼; No. 3 c.w. 28¼; No. 1 feed 27¾; No. 2 feed 25; No. 3 feed 23; track 30½.

Barley—Malting grades: 6 and 2-row ex. 3 c.w. 40¼. Others: No. 3 c.w. 38¼; No. 4 c.w. 36¼; No. 5 c.w. 35¼; No. 6 c.w. 34¼; track 40.

Flax—No. 1 c.w. and track 150⅞; No. 2 c.w. 146⅛; No. 3 c.w. 133⅜; No. 4 c.w. 128⅜.

Rye—No. 2 c.w. 50⅛.

Bonds Higher

NEW YORK, May 31 (AP)—Aided by a fresh upswing in U.S. governments and a fair demand for the low-priced rails, the bond market slanted higher today.

Federal issues were 1-32 to 9-32 higher. Advances of a point or more showed in several Argentine federal and state bonds.

Exchanges

MONTREAL, May 31 (CP).—British and foreign exchange closed easier today. Nominal rates for large amounts:

Argentina, peso, .2325.
Australia, pound, 3.7477.
China, Hong Kong dollars, .2918.
Denmark, krone, .2095.
France, franc, .026557.
Germany, reichsmark, .4022.
Great Britain, pound, 4.6933.
Holland, florin, .5384.
Italy, lire, .0527.
Japan, yen, .2738.
New Zealand, pound, 3.7778.
South Africa, pound, 4.6705.
Sweden, krone, .2418.
Switzerland, franc, .2258.

(Compiled by the Royal Bank of Canada).

RAINS BRING PROSPECTS OF NORMAL U.S. SEASON

CHICAGO, May 31 (AP)—Prospects for normal seasonal farm operations blossomed today in the wake of drought-dispersing rains over much of the United States grain-producing and livestock raising region.

World Exchanges

NEW YORK, May 31 (AP). — Sterling advanced 3-16 cent to $4.68 5-16 and the belga edged ahead. The French franc was unchanged at 2.62 while the guilder dipped .03 cent to 53.70. The Canadian dollar was firm picking up 1-16 cent to 7-32 cent discount.

Closing rates, Great Britain in dollars, others in cents:

Great Britain 4.68 5-16, 60-day bills 4.67 7-16; Canada, Montreal in New York 99.78⅛, New York in Montreal 100.21⅛; Belgium 17.03; Denmark 20.91; Finland 2.07; France 2.65; Germany 40.13, benevolent 21.55, travel 21.55; Greece .65⅝; Hungary 19.70; Italy 5.26¼; Netherlands 53.70; Norway 23.53; Poland 18.86; Portugal 4.27; Rumania .72; Sweden 24.12; Switzerland 22.53 Argentine (official) 31.22; Argentine (free) 23.25; Brazil (official) 6.05; Brazil (free) Hong Kong 29.15; Shanghai 16.16; Yugoslavia 2.30.

Rates in spot cables unless otherwise indicated.

Chicago Wheat at Best Season's Level

CHICAGO, May 31 (AP) — Hot temperatures in both winter and spring wheat areas and a downward revision in estimates of the domestic crop boosted prices 1⅝ cents a bushel today to the season's best level.

Prices held up well during most of the session but in the closing minutes profit-taking caused a reaction of about a cent. July wheat reached 79⅛, September 79⅞, and December 80, all equalling their season highs established last week.

Kansas City and Minneapolis scored new highs for the crop, with the latter market up nearly 2 cents at times.

Wheat here closed ⅛-¾ higher, July 78⅛-⅝, September 78¼-⅝; corn ⅛ off to ⅝ up, July 51⅛-⅝, September 53-53⅛; oats ¼-½ up; soy beans ¼ off to ¼ up; rye 1⅛-¼ up, lard unchanged to 2 cents lower.

U.S. Reports Hold 'Peg Wheat Firm

WINNIPEG, May 31 (CP)—High temperatures and lack of moisture in the United States winter wheat belt which gave Chicago a strong tone, today held Winnipeg wheat futures prices steady. Trading was moderately active and at the close quotations were ⅛ cent lower to unchanged, May at 64⅝, July 65⅝ and October 66⅝-67.

Also a bullish factor was the receipt of a private United States winter crop estimate which predicted a yield of only 492,000,000 bushels from the winter wheat fields. This figure was considerably less than last month's government estimate of 544,000,000 bushels.

Export sales of Canadian wheat were confined to a few loads.

Liverpool finished ⅛-⅜d higher after a firm session influenced by light offerings and the pessimistic crop reports from the U.S. southwest.

Yesterday's country marketings totalled 209,000 bushels against 81,000 for the same day a year ago.

In the coarse grain pit fair buying lifted rye values more than a cent at times. Cash wheat trade consisted chiefly of month-end adjustments.

Chicago climbed about ¾ cent while Buenos Aires was unchanged most of the day.

Dominion Bonds

WINNIPEG, May 31 (CP). — Dominion bonds, bid and asked:

5 per cent, Oct. 15, 1943, 111, 112¼.
4, Oct. 15, 1945-43, 106¾, 108.
4½, Feb. 1, 1946, 111, 112¼.
3½, Oct. 15, 1949-44, 103½, 104¾.
3¼, Nov. 15, 1951-48, 102¼, 103¼.
4, Oct. 15, 1952-47, 107½, 108¾.
3, June 1, 1955-50, 99¼, 101.
4½, Nov. 1, 1958-48, 112¼, 113½.
3¼, June 1, 1966-56, 101¼, 102¾.
3 per cent perpetuals 94, 95¼.

Dow Jones Averages

	High	Low	Close	Change
30 industrials	139.23	137.52	138.18	up .38
20 rails	28.88	28.40	28.45	up .24
15 utilities	23.94	23.64	23.67	off .08
40 bonds	— —	— —	89.55	up .23

Quotations on Wall Street

	High	Low	Close
Am Can	91¾	91½	91¾
Am For Pow	2¾	2½	2¾
Am Smt & Ref	44½	43½	43⅝
Am Tel	165¾	164½	165¾
Am Tob	84¾	84	84¾
Anaconda	25½	24½	24⅝
Baldwin	12⅝	12⅛	12⅛
Balt & Ohio	5½	5⅜	5⅜
Bendix Avi	24½	23¾	23⅞
Beth Steel	60	58⅝	58¾
Borden	21¼	21	21
Can Dry	17¼	16¾	16¾
Can Pac	4⅝	4⅝	4⅝
Cerro de Pasco	39½	38¾	39
Chrysler	71¾	70⅝	70⅝
Con Gas N Y	32½	31½	31½
C Wright Pfd	5¾	5⅝	5⅝
Dupont	147½	146½	147
East Kod	166¾	164¾	166¾
Ford Eng	4	4	4
Ford of Can	17½	17½	17½
Gen Elec	36¾	36¼	36¼
Gen Foods	45	44¾	45
Gen Mot	45⅝	44½	44½
Goodrich	18⅛	17⅝	17⅝
Granby	6¼	6⅛	6⅛
Grt Nor Pfd	23	22⅛	22⅛
Howe Sound	46	45½	45½
Hud Mot	5¼	5	5
Inter Nick	60½	49⅝	49⅝
Inter Tel & Tel	7¼	7¼	7¼
Kenn Cop	33¾	32⅝	32¾
Mont Ward	52¼	51	51¼
Nash Mot	7⅛	7	7
N Y Central	16	15½	15½
Pack Mot	3⅝	3½	3½
Penn R R	19¼	18¾	18¾
Phillips Pete	35¾	35½	35⅝
Pullman	28¼	27½	27¾
Rad Corp	6½	6½	6½
Rem Rand	13	12¾	12⅞
Sfwy Strs	40½	39⅞	40½
Shell Un	12¼	12	12¼
S Cal Ed	26⅞	26¾	26¾
Stan Oil of N J	45	44¼	44½
Tex Corp	40½	39⅝	39⅝
Tex Gulf Sul	29	29	29
Tim Roller	42¼	41½	41½
Un Carbide	76½	76	76¼
Un Oil of Cal	16⅝	16½	16½
United Air	39	38	38⅝
Un Pac	99	98½	98½
U S Rubber	43	41½	41½
U S Steel	50⅞	49⅞	49⅞
Warner Bros	5¼	5⅛	5¼
West Elec	97⅝	96	96¾
West Un	21⅝	21	21
Woolworth	47¼	46¾	46¾
Yel Truck	16⅜	15⅞	15⅞

Toronto Stock Quotations

MINES:	
Aldermac Copper	.35
Amm Gold	.10
Anglo-Huronian	2.60
Arntfield Gold	.14
Astoria Rouyn Mines	.03
Bagamac Rouyn	.08¼
Bankfield Gold	.28
Base Metals Mining	.16
Beattie Gold Mines	1.25
Bidgood Kirkland	.21
Big Missouri	.16
Bobjo Mines	.11½
Bralorne Mines	11.75
Brett Trethewey	.01⅝
Buffalo Ankerite	12.50
Bunker Hill Extension	.06¼
Canadian Malartic	.80
Cariboo Gold Quartz	2.25
Castle-Trethewey	.75
Central Patricia	2.58
Chromium M & S	.65
Coast Copper	1.70
Coniaurum Mines	1.47
Consolidated	40.75
Darkwater	.03⅝
Dome Mines	32.40
Dorval-Siscoe	.05½
East Malartic	2.65
Eldorado Gold	1.48
Falconbridge Nickel	5.40
Federal Kirkland	.04
Francoeur Gold	.26
Gillies Lake	.08½
God's Lake Gold	.36
Gold Belt	.34
Granada Gold Mines	.05
Grandoro Mines	.04⅞
Gunnar Gold	.51
Hard Rock Gold	1.15
Harker Gold	.09½
Hollinger	14.75
Howey Gold	.34½
Hudson Bay M & S	32.00
International Nickel	40.25
J-M Consolidated	.04⅛
Jack Waite	.18½
Jacola Gold	.06
Kerr-Addison	1.85
Kirkland Lake	1.52
Lake Shore Mines	40.25
Lapa Cadillac	.27
Leitch Gold	.85
Lebel Oro Mines	.05½
Little Long Lac	3.05
Macassa Mines	4.70
MacLeod Cockshutt	2.15
Madsen Red Lake Gold	.43
Mandy	.15
McIntyre-Porcupine	58.00
McKenzie Red Lake	1.30
McVittie-Graham	.18
McWatters Gold	.52
Mining Corporation	1.40
Minto Gold	9.02
Moneta Porcupine	1.20
Morris-Kirkland	.09
Nipissing Mining	1.50
Noranda	79.50
Normetal	.43¼
O'Brien Gold	2.50
Omega Gold	.35
Pamour Porcupine	2.90
Paulore M	.04
Paymaster Cons	.46
Pend Oreille	1.49
Perron Gold	1.76
Pickle Crow Gold	4.85
Pioneer Gold	2.50
Premier Gold	1.97
Powell Rouyn Gold	1.85
Preston East Dome	1.58
Roche Long Lac	.08
San Antonio Gold	1.61
Shawkey Gold	.02
Sheep Creek Gold	1.14
Sherritt Gordon	1.05
Siscoe Gold	1.27
Sladen Malartic	.49
Stadacona Rouyn	.55
St Anthony	.11½
Sudbury Basin	2.30
Sullivan Consolidated	.86
Sylvanite	3.45
Teck-Hughes Gold	4.20
Toburn Gold Mines	1.85
Towagmac	.30
Ventures	4.85
Whitewater	.01⅞
Wright Hargreaves	8.15
Ymir Yankee Girl	.05½
OILS:	
Ajax	.16
British American	22.90
Chemical Research	.34
Imperial	15.25
Inter Petroleum	24.40
Texas Canadian	.81
INDUSTRIALS:	
Abitibi Power A	.50
Bell Telephone	176
Brazilian T L & P	10⅜
Brewers & Distillers	4½
Brewing Corporation	1.33
Brewing Corp Pfd	21¾
B C Power A	26¼
B C Power B	2¼
Building Products	15¾
Canada Bread	4
Can Bud Malting	4¼
Can Car Foundry	8⅜
Can Cement	8⅜
Can Cement Pfd	94
Can Dredge	16
Can Malting	35
Can Pacific Railway	4⅜
Can Ind Alcohol A	1.95
Can Ind Alcohol B	1¾
Can Wineries	3¼
Carnation Pfd	105⅝
Cons Bakeries	14½
Cosmos	17½
Dominion Bridge	29
Dominion Stores	7½
Dom Tar & Chem	5¾
D Tar & Chem Pfd	76
Distillers Seagrams	18½
Fanny Farmer	222½
Ford of Canada A	19
Gen Steel Wares	6⅛
Goodyear Tire	68
Gypsum L & A	5
Harding Carpet	4
Hamilton Bridge	.75
Hamilton Bridge Pfd	31
Hinde Dauche	10⅛
Hiram Walker	40¾
Intl Metals	5¾
Intl Milling Pfd	106
Imperial Tobacco	16⅝
Loblaw A	23⅞
Loblaw B	21¾
Kelvinator	9
Maple Leaf Milling	1.40
Massey Harris	5¼
Montreal Power	31⅝
Moore Corp	37½
Nat Steel Car	48
Ont Steel Prods	8
Ont Silk Net	5
Page Hersey	96
Power Corp	10⅝
Pressed Metals	7¼
Steel of Can	75¾

Vancouver Stock Exchange

	Bid	Ask
MINES:		
Big Missouri	.15	.17
Bralorne	11.60	11.75
Bridge Riv Con	.02¼	.03
Cariboo Gold	2.25	2.35
Dentonia	—	.03½
Fairview Amal	.03½	.05
Federal Gold	.00⅞	.01
George Copper	.15	—
Golconda	.03½	.04
Gold Belt	.35	.38
Grandview	.04½	.05
Grull-Wihksne	.02	—
Hedley Mascot	.92	.94
Hedley Sterling	—	.02
Home Gold	.00⅝	.00⅞
Indian Mines	.00½	.01
Inter Coal & Coke	.27	—
Island Mount	1.19	1.22
Koot Belle	.65	—
Lucky Jim	.01½	.01¾
Mak Sic Gold	.00¾	—
McGillivray	.21	—
Minto Gold	—	.02¾
Nicola M & M	.02¾	—
Noble Five	.01⅞	.02
Pend Oreille	1.45	1.50
Pilot Gold	.00⅝	.01
Pioneer Gold	2.45	—
Porter Idaho	.01½	.02
Premier Border	.00¾	.01
Premier Gold	1.95	1.96
Privateer	1.40	1.44
Quesnelle Q	.02½	.03
Red Hawk Gold	.01½	—
Reeves MacD	.18	—
Relief Arl	.09	.11
Reno Gold	.50	.52
Reward	—	.02½
Rufus Argenta	.00¾	—
Sally Mines	.06	.08
Salmon Gold	.08½	.10
Sheep Creek	1.14	1.16
Silbak Premier	1.35	1.50
Silver Crest	.00¾	.01
Taylor B R	.04½	.07½
Vidette Gold	.04	—
Waverly T	.00½	.00⅝
Wellington	.00⅞	.01¼
Wesko Mines	.00⅞	—
Whitewater	.02	.02½
Ymir Yank Girl	.05	.07
OILS:		
A P Con	.15	.19
Anaconda	.09	.09½
Anglo Can	1.08	1.12
Baltac	.02	—
Brit Dom	.07	—
Brown Corp	.22	.25
Calgary & Edm	2.15	2.20
Calmont	.36½	.39
Commonwealth	.26	—
Dalhousie	.38	—
Davies Pete	.32½	—
East Crest	—	.08¾
Firestone Pete	.08	.08½
Foothills	—	.70
Four Star Pete	.10½	.11
Freehold Corp	.03¼	.04
Hargal	.12	—
Highwood Sarcee	.18	—
Home	2.40	2.45
Madison	.03	.03½
Mar Jon	.05¾	.06
McDoug Seg	.12	—
Mercury	.06½	—
Merland	.03½	—
Model	.27	—
Monarch Roy	—	.09
Nordon Corp	.06	.08
Okalta com	1.17	1.20
Pacalta	.06	.07
Prairie Roy	—	.25
Royalite	36.00	—
South End Pete	—	.06
Southwest Pete	.37	.45
Spooner	.06½	—
United	.08	.09
Vanalta	.06	—
Vulcan	.58	.65

INDUSTRIALS:		
Capital Est	1.35	1.40
Coast Brew	1.30	1.33
Pacific Coyle	.15	—

Montreal Stock Exchange

INDUSTRIALS	
Alta Pac Grain	17
Assoc Brew of Can	16½
Bathurst P & P "A"	7
Canadian Bronze	33
Can Bronze pfd	105
Can Car & Fdy pfd	9
Can Celanese	16⅞
Can Celanese pfd	103½
Can North Power	15½
Can Steamship	1.90
Can Steamship pfd	9½
Cockshutt Plow	7
Con Min & Smelting	40¾
Dominion Coal pfd	18
Dom Steel & Coal "B"	11⅜
Dominion Textile	62
Dryden Paper	3¾
Foundation C of C	9
Gatineau Power	14¼
Gatineau Power pfd	94
Gurd Charles	6¼
Howard Smith Paper	92
Imperial Oil	15⅛
Inter Petroleum	24⅜
Inter Nickel of Can	49⅜
Lake of the Woods	17⅜
McColl Frontenac	6⅜
National Brew Ltd	41½
Nat Brew pfd	42½
Ogilvie Flour new	27⅝
Price Bros	12½
Quebec Power	17¼
Shawinigan W. & P.	19⅞
St. Lawrence Corp	3
St Law Corp pfd	10
South Can Power	10¾
Steel of Can pfd	73
Western Grocers	46
BANKS	
Commerce	166½
Dominion	205½
Imperial	212½
Montreal	211
Nova Scotia	299
Royal	186½
Toronto	147
CURB	
Abitibi 6 pfd	4¾
Bathurst P & P "B"	2
Beauharnois Corp	4⅛
British American Oil	22⅞
Can Vickers	3¼
Cons Paper Corp	4½
Fairchild Aircraft	3¾
Fraser Co Ltd	9¾
Inter Utilities "A"	7
Inter Utilities "B"	.40
Lake Sulphite	¾
MacLaren P & P	10
McColl Frontenac pfd	89¼
Mitchell Robt	10
Royalite Oil	37¾
United Dist of Can	½
Walker Good & W	41½
Walker Good pfd	20

HILLS & UNDERWOOD LONDON DRY GIN

Distilled and Bottled in Canada
12 oz. 95c; 25 oz. $1.60; 40 oz. $2.65

This advertisement is not published or displayed by the Liquor Control Board or by the Government of British Columbia.

Nelson Street Address
DIRECTORY

CLOSING DATE FOR CHANGE OF ADDRESS

JUNE 10th

If you have moved since December 1st, 1938 or are going to move in the near future we would be pleased to have your new address for the FIFTH REVISED EDITION OF THE DIRECTORY.

PHONE 144
Ask for C. D. Pearson.

Nelson Daily News
Commercial Printing Dept.
266 Baker St. Nelson, B. C.

"A BANK WHERE SMALL ACCOUNTS ARE WELCOME"

"I bank just $3.00 a week... my balance is now $423.00 ...in less than four years I'll have $1,000. If I had a million dollars in my account the Bank couldn't look after me better."

"YOUR BANK AND HOW YOU MAY USE IT"—Ask for booklet.

BANK OF MONTREAL
ESTABLISHED 1817

Nelson Branch: E. E. L. DEWDNEY, Manager
Trail Branch: A. H. CARSON, Manager
Rossland Branch: J. N. CRAN, Manager
New Denver Branch: J. BURMAN, Manager
Kaslo Branch: W. WRIGHT, Manager

CAPITOL TODAY 'TIL SATURDAY

COMPLETE SHOWS AT 2:00, 7:00 AND 8:57

DRAMATIC! BEAUTIFUL! DIFFERENT!

Fred and Ginger in their first dramatic romance . . . Taken from the life of the couple who started the world dancing... A love story almost too beautiful to have been real, too true to have existed without heartbreak!

AT 2:34, 7:24 and 9:31

EXTRA — Disney Colored Cartoon, "PRACTICAL PIG" Also Sportlight and News. NITE 15¢ 35¢

CANBERRA (CP). — Sir Leopold Savile of London, well known harbor engineer, is coming to Australia immediately to advise the Commonwealth government on providing a dry dock to accommodate naval capital ships.

Jonella Cleaners
PHONE 1042
Distinctive Dry Cleaning
A Really Modern Plant

TRY
Grenfell's Cafe
Royal Chicken Sandwich
and Delicious Home Made Pies

FOR SALE—LAKESHORE PROPERTY
on North Shore within one mile of Nelson Ferry. Desirable location for summer or permanent home.
T. D. ROSLING
8 Royal Bank Bldg. Phone 717
"Insure With Rosling and Save"

ROOFING
Eaves Troughs, etc.
R. H. Maber
Phone 655 510 Kootenay St.

COLGATE'S
TOOTH POWDER
1 tin 35c size; 1 tin 20c size, the two together for ..... 36¢
Mann, Rutherford Drug Co.
Phone 81 Nelson, B. C.

WANGARATTA, Australia (CP). —Mosquitoes spoiled the official opening of the new Wangaratta post office. The pests covered the floor to the depth of an inch after a campaign with insecticide.

Palm Milk PHONE 911
Drink It at Every Meal

BEACH LOTS
We have acre lots with sand beach at Crescent Bay and Balfour. Secure your own lake frontage on our monthly payment plan.
Robertson Realty
Company Limited
Phone 68 347 Baker Street.

DURBAN, South Africa (CP). — Newspapers gave vent to editorial wrath over the manner in which a shark was allowed to die in a dock being drained here. Crowds gathered to stone the trapped fish.

1929 PLYMOUTH
SEDAN, LICENCED $140
PEEBLES MOTORS
Baker St. Limited Phone 119

Order your summer wood now
Mill Ends, load ..... $ 3.75
3 loads for $10.00
Slabwood, 3 cords $10.00
Saw Dust, unit ..... $ 4.00
Phone 163 or 434R1

PHONE 815
for better and prompter service in plumbing repairs and alterations.
VIC GRAVES
MASTER PLUMBER

SPECIAL—GUARANTEED
PRIME QUALITY **CHAMOIS**
20x21 ..... $1.95
Sowerby-Cuthbert Ltd.
503 Vernon St. Phone 75

NEWS OF THE DAY

SEE PAGE SIX

PORTSMOUTH, England (CP).—Half a dozen old cruisers and 30 obsolete destroyers of the Royal Navy are being converted for convoy duty and as training ships for the Royal Naval Volunteer reserve.

PURI, India (CP).—The Governor of Orissa and Lady Hubbakk attended a religious function here when the god Satyanarayana was worshipped with all ceremony.

PHONE 25
Prescriptions Compounded Accurately
Fleury's Pharmacy
MEDICAL ARTS BLOCK

Lambert's
FOR LUMBER
PHONE 82

J. A. C. Laughton
Optometrist
SUITE 205, MEDICAL ARTS BLDG.

PHONE 980
Frank A. Stuart
Insurance Investment Office
"WHERE COURTESY DWELLS AND SERVICE EXCELS"
(Over Andrew's Shoe Store)

WINDOWS, SASH AND DOORS
AT COMPETITIVE PRICES
T. H. Waters & Co.
Limited

SEE JACK HOOGERWERF
Standard Electric
FOR
Electrical Contracting
PHONE 838 617 VERNON ST.
Across From New Grand Hotel

FUR STORAGE
REPAIRS AND REMODELS
Malcolm's Furs
659 Baker St. Phone 960

Kootenay No-Odor
CLEANERS AND DYERS
Expert Repairs—Alterations
PHONE 128

JACKETS
COOL AND PRACTICAL FOR HOT WEATHER.
JACK BOYCE
514 Baker Style Shop Phone 160

TO RELIEVE THAT HEADACHE
10 MINUTE
Headache Tablets
25¢ PER BOX
CITY DRUG Phone 34

MEN'S WEAR **Charles Morris** BOYS' WEAR

Your mirror will show the difference in your appearance before and after you've been to the
Haigh Tru-Art
Beauty Salon
Phone 327 Johnstone Blk.

Dangers of the Road
The careful driver is seldom the cause of an accident but the victim. Protect yourself with a dependable Insurance Policy.
INSURE NOW
H. E. DILL
Fire, Auto & Accident Insurance.

SUMMER SHIRTS
By FORSYTH
Open weave and smart broadcloths in plain shades and neat patterns. All collar styles in preshrunk fabrics.
2.00 2.50 3.00
EMORY'S
Limited
The Man's Store

WATSON, Sask. (CP). — A "good laugh" is the best medicine if you want to live long

Sale of Assets of Kootenay Music House

(IN BANKRUPTCY)

The Trustee of property of Rose Marie Ramsden and Kootenay Music House, offers for sale the following property:

Stock and Fixtures of Kootenay Music House in its present location, Baker Street, Nelson, B. C. Such sale to be en bloc.
Terms: Cash.

Lots 23 and 24, Block 14, Map 349, City of Nelson, with dwelling thereon, now rented at $30.00 per month. Mortgage of $1500.00 covers on this property.

Lots 1 and 2, Block 14, Map 349, City of Nelson. These are undoubtedly 2 of the best building lots now available in that section of the City.

BOOK ACCOUNTS

Persons who have accounts with the Kootenay Music House must settle these accounts immediately with the Trustee, otherwise legal action will be taken for their collection.

NOTE ACCOUNTS

Those who have given notes for their accounts and which Notes are discounted with the Imperial Bank of Canada, must pay these Notes when due, otherwise re-possession of the goods for which these notes have given, will be made.

CONTRACT PAYMENTS

All contract payments are to be paid direct to Mr. T. D. Rosling, Royal Bank Building, Nelson, agent for the Finance Company. Re-possession proceedings will be taken if contract payments are not promptly made.

Civic Centre Building, D. StDenis; Trustee.
Box 196, Nelson, B. C.

League Lacrosse Game

NELSON vs. TRAIL
NELSON CIVIC ARENA
Saturday June 3
DOORS OPEN AT 8:30
GAME AT 9:15
ADMISSION: Adult Rush 25¢
Children Under 15, 10¢
Reserved Seats Available at Nelson Civic Centre Office:
PRICE 40¢ PHONE 118

CIVIC TODAY and SATURDAY
Complete at 7:00, 9:00
PRICES 35¢ 15¢
EXCITEMENT—That rides to a fever pitch and never lets you go.
A LIBERTY FOUR STAR PICTURE
WALTER WANGER presents

—Added Featurettes—
"Screen Snapshots" and "Colored Cartoon"
TOMORROW, FRIDAY, JUNE 2—ONE DAY ONLY
MADAM ATTREE'S DANCE RECITAL
With Supporting Artists
The Hirst Sisters — Helen and Piper Jimmy Stout

Looking to the Future

The Kootenay Motors, who pioneered yearly trade-ins, were the first to guarantee the customers a monthly depreciation, can now guarantee our Patrons a depreciation based on mileage.

DROP IN AND SEE

- The New Nash
- The Super-Safe Hudson
- The Studebaker Champion

AT

KOOTENAY MOTORS
(NELSON) LIMITED
PHONE 117 NELSON, B. C. BAKER ST.

Want to buy or sell? Try a Want Ad.

Have You Tried HOOD'S
Supreme Milk Bread?
More nourishing—higher in proteins
Ask for It at Your Grocers
HOOD BAKING CO., LTD.

BEAUTY Requires Special Care. A Complete Service.
Milady's BEAUTY PARLOR
577 Baker St. Phone 244

Financial Security
INVESTORS SYNDICATE
Monthly Savings Plan
R. W. DAWSON
Bonded Representative
Box 61 Hipperson Blk. Ph. 197

1930 Marquette Sedan—$250
Kootenay Motors
(Nelson) Ltd. Phone 117

SALADS
CRISP and TASTY
The PERCOLATOR

NELSON MOTORISTS! FOR LONG, SAFE, ECONOMICAL SERVICE—EQUIP WITH G-100

The "compressed" tread on this new Goodyear tire

GIVES YOU "MORE MILES"

resists cutting and bruising . . . saves you money!

• This remarkable new Goodyear tire . . . the G-100 . . . marks a radical change in tire design. Air pressure actually reshapes the tread . . . compresses it . . . makes it more resistant to cuts and bruises, reduces rate of wear, provides for longer non-skid life. G-100 on your car means greater safety for you and your family . . . MORE MILES for your tire dollar. And . . . for all its extra value . . . its superiority over any other tire in its price class . . . the G-100 costs no more than a standard tire. Come in and see this great, new Goodyear *today!*

NELSON GOODYEAR DEALERS
NELSON TRANSFER Company, Ltd.
323 VERNON ST. PHONE 35 NELSON, B. C.
GET GOODYEAR TIRES ON OUR EASY BUDGET PLAN

SPECIAL

Sale of Coes Wrenches
6" 38¢ 8" 45¢ 10" 50¢ 12" 60¢ 15" 95¢ 18" $1.35
These are solid drop forged steel bar and head, steel screw, hardened jaws, hardwood or steel handle.
WOOD, VALLANCE
Hardware Company, Limited

NOTICE

Garbage - Dumping

Notice is hereby given that the dumping of garbage, debris or trade waste in any part of the Municipality (except at the Incinerator, where such can be taken care of) is strictly prohibited. Such deposits constitute a disagreeable and offensive nuisance and is detrimental to the Public Health.

In future anyone found contravening the City's By-Laws in the above respect will be prosecuted.

By Order.
W. E. Wasson.
CITY CLERK.