Nelson Daily News

Established April 22, 1902

British Columbia's Most Interesting Newspaper

Published every morning except Sunday by the NEWS PUBLISHING COMPANY LIMITED, 266 Baker Street, Nelson, British Columbia.

Phone 144, Private Exchange Connecting All Departments

MEMBER OF THE CANADIAN PRESS AND THE AUDIT BUREAU OF CIRCULATIONS

THURSDAY, JANUARY 12, 1939.

DRIVE FROM KOOTENAY TO CAPE TOWN

It sounds distinctly like Baron Munchausen, who among other facts spanned an ocean with a bridge, but an automobile transportation system linking every continent of the world except Australia is predicted for the comparatively near future by Donald MacDonald, Alaskan highway engineer, and member of the international highway commission, which already is working on the preliminary stages of the project.

Details of the proposed road are revealed in the current American Magazine, which quotes MacDonald as saying that the international and inter-continental system will be completed within "our time."

"You'll see it in our time," he says, "an automobile transportation system over which people will drive from New York to Paris, from Buenos Aires to Brussels, or from Chicago to Capetown, and linking every continent in the world except Australia."

Such a transportation system (but for rail instead of highway) was first projected by E. H. Harriman around the turn of the century. He planned a railroad up through British Columbia and Alaska, then across the 56-mile Bering Strait either by bridge or tunnel, and on across Siberia to connect with the existing systems in Europe. The plan was killed in 1905 at Japan's insistence, because the Japanese feared it would give Russia a supply line in event of a future war, and a clause dooming the Trans-Canadian, Alaskan and Siberian Railroad was written into the Portsmouth Treaty that ended the Russo-Japanese conflict.

MacDonald states that Harriman had the right idea, and the new motor highway is planned for the same route.

"Either a bridge over Bering Strait or a tunnel underneath is feasible," he says. "It's only 56 miles across, and the water is only 40 to 50 feet deep. The longest stretch between islands is only about one-third of the entire distance. Engineers would have no more difficulty building a bridge than they did with the Key West system."

First step in the international highway involves construction of about 1100 miles from Hazelton, B.C., to the end of the present Alaskan highway system at McCarty, about 100 miles southeast of Fairbanks. Cost of this will be about $15,000,000, but MacDonald believes that the return will be of inestimably greater value in opening up Alaska's great wealth, not to mention the military value. He also hopes and believes that eventually it will make Alaska the forty-ninth state of the American union. Experience on the present road connecting the Matanuska colonists with Anchorage is said to prove that the road would be useful the year around.

On the Asiatic end, discovery of gold deposits in the Siberian Northeast has caused Russia to push construction of about 5000 miles of new roadway, which should reach East Cape, opposite Alaska, by 1942, MacDonald reports. Thus an American Northwest Passage to the Old World would seem to be nearer than at any previous time in history.

The measure of choosing well is whether a man likes what he has chosen.—Lamb.

FLYING A THIRD OF A CENTURY OLD

Today, with aircraft shuttling back and forth across oceans and continents, carrying passengers, mails and freight, it seems incredible that only 35 years ago the first brief air hop was made by the Wright brothers at Kill Devil Hill, better known as the Kitty Hawk district, in North Carolina. A few days ago, at this birthplace of aviation, there was suitable celebration of the thirty-fifth anniversary of man's taking to the air in his travelling.

What amazing achievement there has been in that brief period as history goes! The incredible has become the common-place. Nowadays earthbound creatures scarcely notice the plane overhead; yet those still young may recall the ambitious efforts of the Wright brothers to rise from the earth by means of a mechanical contrivance.

Well established and accepted as a matter of fact, aviation continues to progress with surprising speed. Throughout the world aeroplanes are travelling on definite schedules. The passenger leaving England may be in Africa in about five days and Australia in another five. From the aerial point of view continents dwindle and oceans contract. There is a new arrangement of time for man's journeying because of what Macaulay called "the abridgement of district."

In commercial aviation especially Canada is abreast of the times; even ahead. The Dominion is developing as a focal point in international air travel, a connecting link between Europe and Asia. But it is in freight carriage within her own borders that Canada excels. According to authoritative statements, during 1937 there was carried by the air routes in this country more freight than in Great Britain, the United tates, France, Germany and Italy combined. This is accounted for chiefly by the opening up of new territory. By plane otherwise inaccessible places have been reached, mining ventures developed and new communities established. Nowadays in new areas trade and civilization follow the plane.

But the point of interest is that 35 years ago aviation was in the minds of ingenious dreamers only, with the general public curious but skeptical. Now any one may travel along the cloud routes. Romance holds nothing more astonishing.

SALLY'S SALLIES

Call a girl a brick and sometimes she flings herself at your head.

NOTES ON Canadian Birds

By G. H. RICHARDSON

The introduced Ring-necked Pheasant spends the winter wherever found.

When the Romans first reached China they found a certain river which they called the Phasis. Along

Ring-necked Pheasant

the banks of this river were birds which were new to them. They Phasis" or Phasiani. From this word comes the English pheasant, the French faisan, and the similar word used in a number of European languages. The pheasant was introduced into England by the Romans at the time of their conquest, for by this time it had become a favorite table bird with them. There are two races of the pheasant common in England, one with the white neck ring, and the other without.

Pheasants, peafowl and jungle fowl are all closely related. Representatives of all of these birds are well known to everyone, but the last is the most familiar of course, since it is evidently from one of these that our barnyard fowl were derived. The red leghorn is surprisingly like one of the species of jungle fowl. Jungle fowl are found in the wild state in India, Ceylon, and that general region.

Many of the pheasants come from the northern parts of China and Tibet where the climatic conditions are similar to our own. No doubt this atmosphere and the similarity of vegetation in the two regions, which are both of the temperate zone, account not only for the birds' adaptability here, but also for the fact that their colors fit in with our landscape much better than some of the other species.

TREE SPARROWS

In October, when the frost is touching the ground, the tree sparrow comes down from the north. This little finch resembles the chipping and field sparrows in having a rusty crown. The field sparrow has a rusty wash across the breast also, and a pinkish bill. The tree sparrow has no rusty color on the breast, but has a single black dot in the middle, and its bill is dark on the upper mandible and yellow on the lower. The chipping sparrow lacks the black dot on the breast and has a conspicuous black line through the eye, a light, almost white stripe separating it from the crown.

In southern Canada, neither the chipping nor field sparrows spend the winter, and the only chance of confusion with the tree sparrow might occur in places where a few tree sparrows are still present when the other two begin to arrive from the south in April.

Tree sparrows have a pleasingly musical twitter, the finch quality lending a charm on bitter winter days when the snowbound fields

Cardinal

seem devoid of life.

In southern Canada, the cardinal has been extending its range northward during the last 50 years. At one time it was rare at Point Pelee, but since then has increased northward and eastward so that a few are found regularly in the vicinity of Toronto all winter, and southwest of here they are more numerous. One winter over 30 were discovered around London, Ont., on a Christmas census.

Looking Backward . . .

TEN YEARS AGO
From Daily News of Jan. 12, 1929

Portland Buckaroos firmly entrenched in second place of the Pacific Hockey league with a 2-0 victory over visiting Victoria Cubs.—Patrick McGuire of Slocan City is a Nelson visitor. — Seven persons died in an army transport plane crash at Middleton, Penn. — Nichol Thompson was elected president of the British Columbia Chamber of Mines. — Mrs. Ellen Carlisle, who died in Rossland hospital, was buried here yesterday. — William Everett of Trail spent yesterday in town. — Rossland Miners defeated Trail Smoke Eaters in a league game last night 5-4, with Johnny Dewar scoring two Rossland goals. —Nelson will enter a junior hockey team in this year's provincial championships.

TWENTY-FIVE YEARS AGO
From Daily News of Jan. 12, 1914

The city council and the board of trade met with R. F. Green, M.P., for Kootenay, here in regard to the zinc question, rural mail delivery, telephone service, and the creation of a separate portfolio for the minister of mines. — H. Grey of Fort Steele is a city visitor. — Home rule in Ulster has been suspended. —Twelve men were killd in a mine explosion at Birmingham, Ala. — Lster Patrick, manager of Victoria Cougars, was back in action last night after several weeks' absence due to a broken arm. — Lorne McCandlish and Miss Etta Lois Fairbanks were married yesterday by Rev. E. S. Logie of St. Paul's Presbyterian church. Born yesterday to Mr. and Mrs. R. Kilbey, Latimer street, a son.

FORTY YEARS AGO
From Daily Miner of Jan. 12, 1899

H. G. Neelands and Mayor Houston are the candidates for mayoralty honors in Nelson today. — E. J. Coyle, district passenger agent of the C. P. R., has been in Nelson *on a business trip.* — Expenses of the Kootenay Lake General hospital during December were $752.46; 24 new patients entered the hospital during the month. — Rev. H. S. Akehurst was installed last night as president of the Sons of England.—The new townsite of Kitchener is now being plotted. — The C. P. R. stated yesterday that in the spring the Crow's Nest Pass railroad will be continued from Kootenay Landing to Nelson. — Indians of the Rykerts reservation are objecting to the locating of the Nelson-Bedlington railroad. — C. W. Busk of Kokanee is visiting in the city.

AUNT HET

By ROBERT QUILLEN

"If a man was raised [illegible], he wants to help the poor by giving alms. You've got to know poverty yourself to understand that what poor folks want ain't charity but a chance."

Contract Bridge

Shepard Barclay Tells How to Bid and Play

WHEN YOU SEEM SUNK YOUR CONTRACT APPEARS doomed to certain defeat. The opening lead shows you beyond peradventure of a doubt that the defenders have picked the one line of play which may sink you. Do you raise up a white flag of surrender? Or do you try to steer them away from their devastating plan by means of a false-card which makes the situation appear different from what it really is?

North: ♠ 8 5 2 ♥ Q 7 4 ♦ A 5 3 ♣ 10 8 5 2
West: ♠ Q 9 7 ♥ J 5 3 ♦ 10 9 8 6 4 2 ♣ Q
East: ♠ A J 10 4 3 ♥ 10 9 ♦ K Q J ♣ A 9 6
South: ♠ K 6 ♥ A K 8 6 2 ♦ 7 ♣ K J 7 4 3

(Dealer: South. East-West vulnerable.)

Here was one of those rare cases in which a skilled cardsman played against two fair-to-middling opponents although the only partner available for him was a youngster having his very first fling at the game. The experienced player, sitting South, made the bizarre original bid of 4-Hearts, which could be justified only by a combination of his fear regarding what North might do and the probability that there might be a game in the cards for him.

When West opened the club Q against this, South could tell by his own holding that it was a singleton. After East played the A, South promptly plumped on the K. East studied plenty, then decided his partner had led from five to the Q-J. So he shifted to the diamond K. The declarer then dropped the outstanding trumps, led toward the spade K and so made an overtrick.

Had South not false-carded, East would have returned the suit, he said later. West would have ruffed, then would have led a spade to the A and would have received a second club ruff, setting the contract.

* * *

Tomorrow's Problem

North: ♠ A K Q 6 3 ♥ Q 9 7 2 ♦ A ♣ J 7 4
West: ♠ J 10 7 5 4 2 ♥ 8 3 ♦ 7 4 3 ♣ 9 2
East: ♠ 9 ♥ 6 4 ♦ K Q 9 8 6 ♣ K 8 6 5 3
South: ♠ 8 ♥ A K J 10 5 ♦ J 10 5 2 ♣ A Q 10

(Dealer: North. Both sides vulnerable.)

What is the best bidding of this hand?

Copyright, 1939, King Features Syndicate, Inc.

Panorama

Sparklets

A writer reminds us that thin people are generally most irritable. Perhaps because they are more easily rattled than the plump.

A novelist declares that aggressive men frequently make docile husbands.

So do aggressive wives.

Yet Hitler Objects to British Press Raps

A cursory glance at the controlled German press for a single day of this week, shows a startling range of abusive adjectives and an astonishing volume of invective applied to Great Britain.

Here are a few phrases that describe Britain and its activities:

"Streams of blood," foul injustice," "brazen breach of treaty," "appalling savagery," "brutal mishandlers of innocent women and children," "bloodstained path of power," "historical criminals," "robbers of new lands," "mantle of morality over misdeeds," "vicious miscreants," "brutal aggressors," "lying sadists."

All this is of necessity published under the direct instruction of Dr. Joseph Goebbels, the minister for propaganda.

Six weeks ago this spate of hate was turned on Dr. Benes and the Czechs.

Now the foul nozzle belching a reeking tide of caluminy is turned on his Majesty's government.

Can anyone doubt that this is part of a calculated deliberate plan to prepare a ferocious hatred against all British?

It would be a miracle of statesmanship to achieve goodwill before this present typhoon of international loathing has blown itself out.

A Muff at Games

When I called on Mr. Osbert Sitwell at his Chelsea home, we discussed literary taste for a while, during which he amusingly attacked the Philistines. He told a story of a colonel he had met at dinner. The colonel became reminiscent. "I remember a chap at school," he said, "an odd little bird—awful muff at games. I often wondered what became of him. His name was Swinburne."—*Christina Foyle.*

He Did Not Go on Relief

Did you ever find yourself stranded after banking hours with a check in your pocket and no cash? If you were in Los Angeles you'd go to the . E. Buffet any time until 2 a.m. Rawland Cole, who operates his unusual business from a cage in his father's restaurant, has cashed more than a million dollar's worth of checks per month for ten years—more business than is done by many small banks. His profit is in the small service fee. For checks up to $50, 11c deducted—an extra nickel assessed for each additional $25. Since he averages 15,000 checks a month, it's a tidy business for a chap still in his twenties. Deduct one-fourth of 1 per cent for bad checks (average loss) and bank charges for handling his active account, take out rent, insurance and wages for two assistants—and Cole still clears $14,000 a year.

Test Yourself

One-Minute Test

1. From what countries may immigrants enter the United States without quota restrictions?
2. What substance is used almost exclusively in the manufacture of high grade perfumes?
3. Does Canada impose quota restrictions on immigration?

Today's Horoscope

Persons of thoughtful, reflective natures are born on this date. Their judgment is sound and they best meet success in the legal profession. The year will bring them some gain through business, travel and correspondence. They should be careful of their health during the year.

One-Minute Test Answers

1. Canada, Newfoundland, Mexico, Cuba, Haiti, Dominican Republic, the Canal Zone, and the independent countries of Central and South America.
2. Ambergris.
3. No.

?? Questions ?? ANSWERS

This column of questions and answers is open to any reader of the Nelson Daily News. In no case will the name of the person asking the question be published.

A. C. M., Trail—To settle an argument would you please tell me what year Harry K. Thaw shot Stanford White?

Stanford White was shot in 1906.

C. H., Rossland—Would you please tell me where I could get in touch with the nearest American Navy School?

Would advise you to write to the Bureau of Navigation, Naval Department, Washington, D. C.

Curious, Nelson—Can you give me the name of a wholesale grocery in Spokane, Wash.?

Western States Wholesale Grocery, Spokane, Wash.

What is the duty on groceries and paper goods?

Each class of groceries and paper goods comes under a different duty rate, would suggest you write and ask for particular type of groceries for which you wish information.

J. G., Nelson—Would you please give me an address where I can get the English recitations "Albert and the Lion" and "Having a Cup of Tea with the King," etc., formerly broadcast from Toronto over Canadian Broadcasting company.

Would suggest you write to Canadian Broadcasting company, Toronto, Ontario, for these recitations.

K. N., Nelson—Can you tell me if there are any correspondence art courses in Canada, or where I could find out if there are any?

Suggest you write Vancouver School of Arts, corner Cambie and Dunsmuir streets, Vancouver, B. C. If they do not give a correspondence course, would be able to supply the information wanted.

S. B., Salmo—How long have wigs been worn in courts of justice?

English barristers and judges adopted wigs as part of their ceremonial costume during the 17th century. The custom is an ancient one. Wigs were worn by the Egyptians as a royal and official headdress.

U.S. AIR BOMBERS END TEST FLIGHT

CRISTOBAL, Canal Zone, Jan. 11 (AP). — The first squadron of a United States navy fleet of 48 patrol bombers ended a 3000-mile nonstop flight from San Diego today landing at the Coco Solo military airfield.

They were the first of four squadrons winging their way down the Pacific coast in a test flight.

The planes left San Diego yesterday at 2:12 p.m. E.S.T.

Halifax Actors to Represent Province at Drama Festival

KENTVILLE, N. S., Jan. 11 (CP). —Halifax amateur actors will represent Nova Scotia in the Dominion Drama festival at London next April but it remains to be decided whether it will be the Theatre Arts Guild with a full-length play, which placed first last night in the regional festival here, or the Good Companions who presented a one-act play.

Adjudicator George Skillan of London, England, awarded first place to the Theatre Guild's "Love From a Stranger." To qualify, however, for the Dominion festival it must be judged one of the three best full-length plays presented throughout Canada. Only these three are invited to the Dominion competition.

The Good Companions, who presented a one-day play "If the Shoe Pinches," Monday night placed second.

Performers in "Love From a Stranger" were given the main awards. Skillan awarded Jean Mills, Halifax radio actress, the George E Graham trophy for the best performance by an actress.

For his work in the same play, G. L. Creed of Halifax won the Oland trophy for the finest performance by an actor.

Tragedy is the highest form of Art, Skillan, well-known English actor, announced from the stage of the theatre where the festival was held.

Score 102 Wins Cathedral Whist

With a score of 102, the table occupied by C. Arcure, V. Romano, S. L. Vingo and F. Arcure won first prize at the Catholic whist drive in Cathedral hall Tuesday evening. M. Riesterer, C. Bourgeois, R. Riesterer, and G. Bourgeois won consolation honors with a score of 44. Albert Lindsay acted as master of ceremonies for the 20 tables in play, assisted by Miss Louise Colletti. Mrs. H. Gagnon and Mrs. A. Gelinas were in charge of the refreshment committee. The Prospector Old Timers played for the dance.

All Members of Council Are on All Committees

A "new deal" in committee constitution of the Nelson city council was announced Tuesday night by Mayor N. C. Stibbs at the first meeting of the full 1939 council. All members of the council are members of all committees.

Chairman of the various committees, the same as in 1938 are:

Parks and cemetery: Alderman G. M. Benwell.

Finance: Alderman P. G. Morey.

Street railway: Alderman A. G. Ritchie.

Fire ,water and light: Alderman Roy Sharp.

Gas department: Alderman C. W. Tyler.

Public works: Alderman T. H. Waters.

Mayor Stibbs is the council's representative on the board of Kootenay Lake General Hospital society.

Alderman T. H. Waters and A. G. Ritchie are fire wardens.

Former Treasurer Confesses Theft of County Funds

PORT ANGELES, Wash., Jan. 11 (AP). — Walter Baar, 45-year-old former Clallam county treasurer and civic leader, was under arrest today after signing a confession which disclosed a $38,000 shortage in his accounts, but which left unsolved a $53,000 treasurer's safe burglary discovered a few hours before he left office.

Prosecutor Ralph Smythe, who announced Baar's confession late yesterday, said the former treasurer denied any connection with the safe burglary. He was held in custody last night at an undisclosed place.

The Port Angeles world war veteran, who served two terms as treasurer and spent 25 years in the office, signed a statement which Smythe said disclosed:

That Baar took $38,000 from the treasurer's office the past year, most of it last September, for "business reasons." (Baar owns an automobile agency here).

That he took smaller amounts previously, repaid them.

That he borrowed $7,000 from friends Sunday, the day before he relinquished his office to W. W. Gilliam; deposited the money in the treasury safe, and removed it when he realized it was insufficient to cover shortages.

COWS NEED THEIR TEETH FILLED, TOO

LADNER, B. C., Jan. 11 (CP)—Dairy cattle need dental care just as much as humans, according to Dr. S. N. Wood, of the department of animal husbandry of the University of British Columbia.

At a recent public meeting here he told farmers of this Fraser river town attention to the teeth of their cattle would often reveal the source of trouble in ailing cattle.

Dental care of domestic animals is fast becoming a major branch of veterinary practice, Dr. Wood said.

City Officials See Artillery Work of 111th

Largest Crowd So Far Sees Demonstration of Vimy

With the largest crowd of spectators yet to watch its work, the 111th Nelson Battery, R.C.A., reenacted artillery fire at the Battle of Vimy Ridge in a miniature range demonstration at the Armory Tuesday night. Mayor N. C. Stibbs, the city council, school board and police commission were among the spectators.

Demonstrating modern artillery methods, the gun crews of the 111th fired through screens at a series of targets. They destroyed four observation balloons and four enemy batteries, hit an ammunition dump, laid down a barrage on "The Pimple" and "Hill 60", and then demonstrated a creeping barrage.

Officers of the battery alternated in the various positions in directing the gunfire.

Following the demonstration members of the battery and their guests enjoyed refreshments.

Four Cases of Relief Will Be Probed by City

Investigation of the history of four relief cases referred to the city by the provincial relief authorities under the Residence and Responsibility act was requested by the city council Tuesday night, following receipt of a letter from J. H. Creighton, Victoria, administrator, stating the cases were city's responsibility.

It was explained that under the act relief recipients resident in a municipality for three years became the city's charge, even though they did not reside in the city previous to this time.

Council members described the ruling as unfair, since provincial relief cases could be supported in the city for three years and then transferred to the city without argument.

Suggests Tighter Control Contractors

WINNIPEG, Jan. 11 (CP)—Attorney General W. J. Major of Manitoba declared before the Canadian Construction association's 21st annual convention today the criminal code should contain a provision making it an offence when a contractor who receives money under a contract "does not discharge his liability to workmen before using the money."

The attorney general said victimization of home-owners and workmen by fraudulent contractors in Manitoba had been stopped by a clause in the builders and workmen's act. This provided the money advanced by the prospective house-owner to the contractor must be considered a trust for the benefit of the owner, builder or contractor, sub-contractor, workmen's compensation board, workmen and persons supplying materials.

The contractor must not convert and portion of this money to his own use or to any use not authorized by the trust until all those engaged in the work were paid.

Similar legislation creating a trust might be made effective throughout Canada by the dominion government enacting it as part of the criminal code, he suggested.

Rossland Junior Board Urges Library; Publicise Sports

ROSSLAND, B.C.—Two proposals were made to the junior section of the Rossland board of trade Tuesday night by the library committee, by Arthur Turner, whereby a library for Rossland could be established. These were:

1—That the board take advantage of the travelling library and distribute books to the reader taken from that library.

2—That the board organize a society which would be a division of the Trail Memorial Library society and use the books found there.

No definite conclusion was reached, and the library committee was instructed to further investigate the matter. The consensus of opinion was that a library would be accepted by Rosslanders.

J. R. Horner, president, reported it was suggested to him that the junior section continue its practice of holding pre-election public meetings at which candidates running for civic offices were given opportunity to deliver their election platforms.

OFFER PRIZES WINTER PHOTOS

In reply to the request of the bureau of tourist publicity, Victoria, for pictures relating to Rossland winter sports facilities, the board felt in favor of publicising Rossland, and appointed a committee to investigate what prizes could be secured to offer as awards for the best snapshots, the subject of which was to be winter action or scenic pictures. The committee consisted of Robert Cran, Elmer Thompson, Jack Purser, and Stanley Davies.

It was likely that the judges would be members of the Kootenay Camera club.

DISCUSS RE-ASSESSMENT

It was suggested by an outsider through Fred Fletcher that the board should call a public meeting to discuss the arrangement of the new re-assessment scheme of the city. Not wishing to intrude upon the territory of the Rossland city council with regard to discussing this matter at a public meeting, the board mooted the idea. However, the civic committee was instructed to attend meetings of the city council up to the time that the fin nce bill was announced so that a knowledge of civic finances would be gained.

A recommendation to the senior board of trade with regard to more frequent sanding of the Schofield highway, to lessen vehicle dangers and difficulties, was moved by Lawrence Nichols.

Election of officers will be held the first Tuesday of March. Neither the president nor the vice-president may run for his office a second time, under the constitution.

FOR **MINING CAMPS**

Unsanded Cottonwood panels are suitable for all mining and other camp buildings. They are strong, waterproof, light and very easy to handle.

District Distributors

Wood, Vallance Hardware Co., Ltd.

"Build B.C. Payrolls"

Pacific for Economy

"Pacific outlasts them all," writes Mr. P. of Victoria. "It certainly is a rich-bodied milk and wonderful for whipping." Mr. P. has discovered the economy and satisfaction that thousands enjoy in Pacific Milk and we are delighted to hear it.

Pacific Milk

Irradiated of Course

SPORT NEWS
The World Over

BABE LEAVES SICK BED CAUSE IT WAS TOO HARD

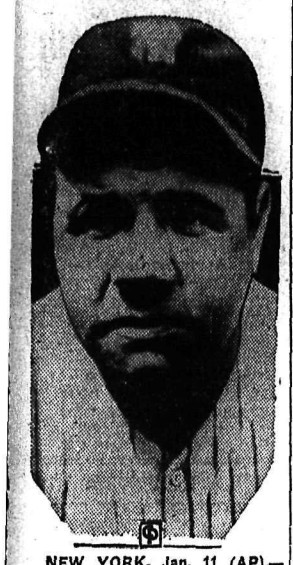

NEW YORK, Jan. 11 (AP).—The bed was "too hard," so Babe Ruth came home from the hospital today.

With no more concern than that, The Bambino shrugged off the overnight confinement that had the baseball world breathless with shock over the condition of its No. 1 citizen.

"Aw, I'm okay," the Babe growled. "I was just trying to take off some of this bay window and the doc decided I needed an examination."

Mrs. Ruth and Dr. Robert H. McConnell, the Babe's physician, were just as unperturbed. Although not so cheerful as the Babe over his reported sudden ill health, Mrs. Ruth nevertheless was not too worried about rumors a heart condition had halted his activities.

CONDITION ALL RIGHT

"We've been hearing stories about the Babe's heart for 10 years," she pointed out, "but so far we are glad to report it hasn't bothered him."

Dr. McConnell refused to comment on a direct question as to whether the Babe is suffering from a heart condition.

"He can go out and play golf or go hunting any time," the physician said. "His condition is all right."

As the Babe put it:

"Hell, they sent me to the hospital to get some rest. But the bed was so hard I couldn't sleep, so I came home again."

75 B.C. Rinks to Compete in 'Spiel

Approximately 75 rinks, representing almost every B. C. curling centre, are expected to compete here in the 44th annual B. C. Curling association bonspiel. The 'spiel opens January 22.

While actual entries have not been received by the Nelson Curling club bonspiel committee indications are that rinks will enter from Fernie, Cranbrook, Bull River, Chapman Camp, Kimberley, Creston, Salmo, Trail, Rossland, Vernon, Kamloops and Vancouver.

Horse Racing Is Suffering From Over Expansion

CORAL GABLES, Fla., Jan. 11 (AP)—Leo Spitz of Chicago, chairman of the Illinois Racing commission, warned the industry today its future was menaced by "unsound over-expansion".

"There are not today sufficient horses to supply adequate fields for the 16,000 races run annually, he told the annual convention of the National Association of State Racing commissioners.

"It follows that all concerned with the preservation of the kind of racing that is deserving of public support should discourage its establishment in additional states and should likewise limit and curtail its operation in states where it now exists."

He said more than 100 race tracks are operating in the United States and Canada as compared with 36 in 1910.

John Sloan of New York was elected association president, succeeding Edwin J. Brown of Seattle, Wash.

BLAZERS CLIMB INTO TIE WITH NELSON LEAFS

That surprise 7-5 triumph over Kimberley Dynamiters in the opener of the week-end series lifted Trail Blazers into a second place Kootenay Hockey league tie wtih Nelson Maple Leafs. Kimberley Dynamiters however remained leaders of the loop, their second game win saving their post.

Maple Leafs and Blazers have each played nine league games, while Dynamiters have performed in only four. The league standing follows, only wins counting toward points:

LEAGUE STANDING

	P	W	L	D	Pts.
Kimberley	4	2	1	1	.500
Nelson	9	3	3	3	.333
Trail	9	3	4	2	.333

Klinesmen Blank North Shores by a Score of 4-0

Klinesmen Intermediates had a little practice game with the North Shore Indians during their allotted practice hour at the Civic Arena. The paleface Indians from the shore put up a great fight, and although not getting any goals, almost scalped some of the greenshirted opposition who dared to come into their wigwams. Louie De Couq in the net for the Indians made a creditable showing for one with so little practice. Old warrior Bob Thompson was out in full regalia, and although it has been many moons since Bob performed in senior circles, he can still hand it out. Kuhn, Jack Brindley and Busher Ramsden did some fine work for the North Shore tribe.

The Klines crew made numerous rushes into the Braves' stronghold and capitalized on two occasions, and Rickard got them both. The first one was from a pass from Taylor, and the second from Nick Hucal. Penalties were handed out to Jones and Taylor of the Intermediates, while Kuhn of the Braves had a little rest in the cooler.

There was no score in the second period, and the refs were in an indulgent mood, as they let things slip by.

One of the Jones boys and Hucal beat goalie Louie in the visitors' net to complete the scoring for the locals. The Indians enjoyed a great deal of the play, but just couldn't beat Irvine in the opposite net. Hill of the Intermediates and Palmer of the Braves enjoyed a little stopover with the penalty timekeeper during this period. The referees were Joe Gallicano and Ernie Dejong. Dalton Irvine and Oliver Lyle were timekeepers, and Dick Rowe the scorer. Teams were:

North Shore Indians — De Couq, Palmer, Kuhn, Brindley, Elliot, Ramsden, Daymen, Campbell and Thompson.

Klinesmen — Irvine, A. Hill, S. Hill, Hucal, Martin, Taylor, Rickard, Ball, E. Jones and B. Jones.

SEATTLE WINS

SEATTLE, Jan. 11 (CP).—Seattle's Seahawks tripped the league-leading Portland Buckaroos 2-1 here tonight in a Pacific Coast Hockey league game that drew an estimated 4800 fans, largest of the season. It was Portland's fourth defeat since the schedule opened, three by Seattle and the other at the hands of the tailend Spokane Clippers.

Mantha to Be Out of Hockey 2 Weeks

MONTREAL, Jan. 11 (CP). — George Mantha, left winger with Montreal Canadiens of the National Hockey league, will be out of action for two weeks with a chipped left ankle bone, it was announced tonight by club officials.

Mantha, the team's leading scorer last season, suffered the injury at Saturday's practice and aggravated it further during Sunday night's game here against Detroit.

Louis Trudel, acquired from Chicago earlier in the season, will be brought up from New Haven to replace the left winger and will play here tomorrow night against Toronto Maple Leafs.

90,000 People Watch Rose Bowl Grid Classic

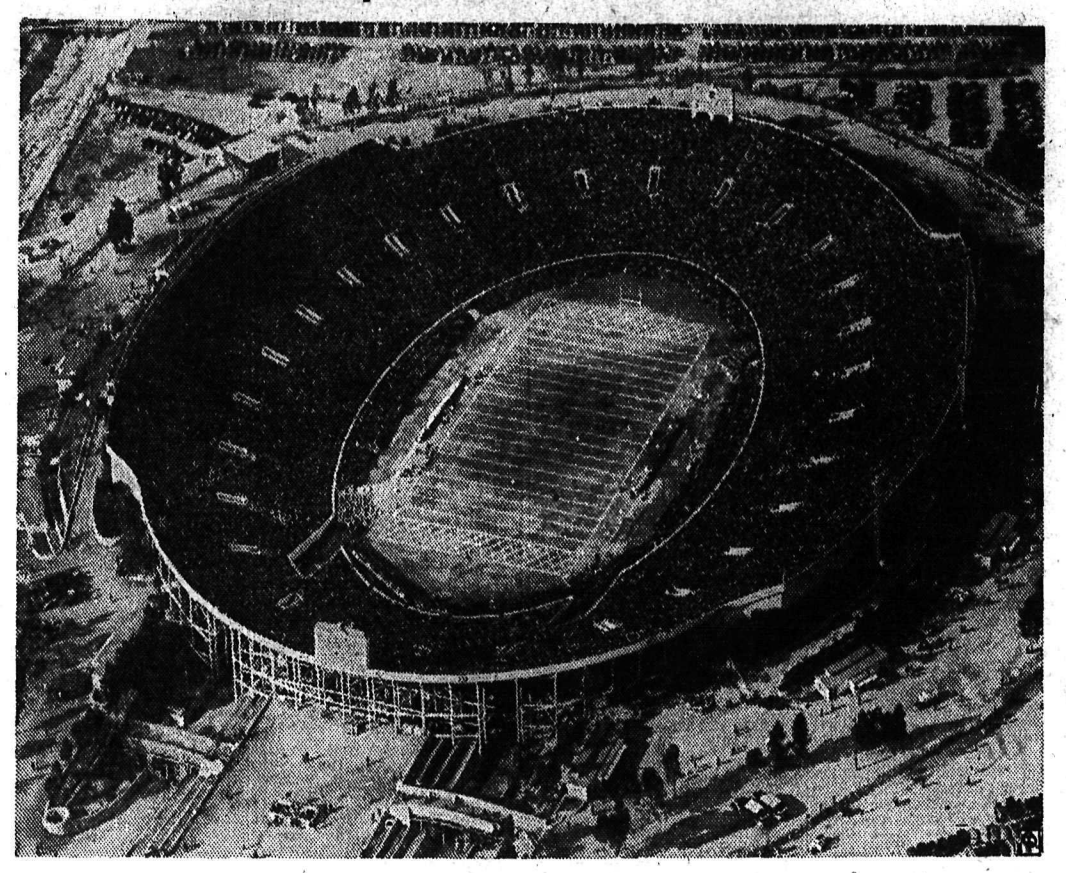

This is what more than 90,000 people look like when they're assembled in one place. The place, in this case, was the famous Rose Bowl in Pasadena, California, where the football forces of the University of Southern California and Duke met in the annual clash on New Year's Day, the climax to Uncle Sam's grid season. While this vast throng, more people in one stadium than are in most cities in Canada, looked on, the west coast students came through with a touchdown drive in the last minute of play to defeat the previously undefeated, untied and unscored-upon Duke team, 7-3.

Sports Roundup . . .

BLAME IT ON THE PRINTERS

By EDDIE BRIETZ

NEW YORK, Jan. 11 (AP).—While the Duke university football special was rolling eastward from Pasadena, a fan paid the Blue Devils a buck apiece for their autographs. . . Does that make 'em pros?

Last week the New York Boxing commission announced it was so often misquoted in the press it would henceforth issue mimeographed minutes of its weekly meetings. . . . Today's initial mimeograph effort began: "Hymie Caplan, manager of Sixto Escobar". . . The manager of Escobar happens to be Lou Brix.

You've heard of fellows who stopped shows, but here's a guy who can darn near stop the schools; Max Baer spent Monday in Rome, N. Y., and so many young Americans played hookey to see him the teachers squawked. . . Is Gus Suhr of the Pirates clumsy or crafty? Only 11 major league ball players reached first last season because the catcher tipped their bats and Suhr figured in three of the incidents.

WRONG-WAY FARR

Instead of starting at the bottom and moving up, Tommy Farr began his United States career at the top and came down. . . He lost successively to Joe Louis, Jimmy Braddock, Max Baer, and Lou Nova. . . Who will be left if Red Burman trips him Friday night? . . . Incidentally, British sports writers are advising Farr to return to London where he may win a fight.

14 Midgets Picked for Friday Turnout

Nelson Midget rep team has been cut down to just 14 players for Friday's practice, Coach Walter Wait stated Wednesday. These players will form the team which Coach Wait hopes to build into shape for the Kootenay Midget playoffs.

For the goal positions Jim Ritchie and Delmer Ferg are available. Defence duties will be divided between George Ioanin, Dick Hornett, Ted Huyck and Donald Gibbon, while Joe Hilliard will be a utility defenceman. One string of forwards will consist of Doug Winlaw, Arthur Smith and Walter Wood. The other will be composed of Harold Tapanila, Mickey restley and Ernie Defoe, while Lloyd Ridenour will be the utility player.

Queensland Fails in Shield Match

BRISBANE, Australia, Jan. 11 (CP.-Cable) — South Australia defeated Queensland by 10 wickets in a Sheffield shield match concluded today. The home team's totals were 336 and 233, South Australia replying with 557 and 14 for no wickets.

Apart from Don Bradman's score of 186, his fifth consecutive century in shield cricket this season, the feature of the match was an all-around display of K. Ridings, 17-year-old newcomer to first class cricket. Ridings scored 122 runs and took four wickets for 26 runs in Queensland's second innings.

Other high scorers were R. S. Whitington, with 125 for South Australia and W. E. Brown who obtained 81 in Queensland's second turn at the wickets.

REMEMBER WHEN?

By The Canadian Press

Henry Armstrong, sensational Los Angeles negro holder of the world featherweight boxing crown, raided the lightweight ranks to knock out Enrico Venturi in the sixth round one year ago tonight. It was Armstrong's first start of the year that saw him become the only man in boxing history to hold simultaneously three world titles — featherweight, lightweight and welterweight.

No Hope of Recovery for Yankee Owner

COL. JAKE RUPPERT

NEW YORK, Jan. 11 (AP).—Colonel Jacob Ruppert's physician tonight gave up hope for the recovery of the multi-millionaire brewer, baseball magnate and real estate titan but expressed belief the 71-year-old bachelor's unusual vitality might carry him through the night.

"Colonel Ruppert's condition is very, very serious," said Dr. Otto Schwerdtfeger as he left the Ruppert home. "The end is very near."

ADELAIDE, Australia, (CP). — Don Bradman will be presented with a porcelain urn, similar to that which contains "The Ashes," in recognition of his scoring three consecutive double centuries on the Worcestershire, England, cricket ground.

Fairview and Scouts Are Tied on First Half of Juvenile Schedule

Three F. A. C. Players Head Scoring Lists

Fairview players occupy the three top scoring positions in the Nelson Juvenile Hockey league, in the table issued by Slim Porter, N. A. H. A. registrar for the first half of the schedule. Dave Dunlop is top with 19 points, with Cecil Maloney and George Milne tied for second rung with 16 each. Ernie Defeo and Art Matheson, Scouts, with 14 and 12 points respectively are the only others in two figures. The top M.R.K. scorer is Jim Eccles, with three points, all for goals.

The F.A.C.'s and Scouts are tied for first place in the first half of the schedule, with 11 points each. The team standing is as follows, each having played eight games:

	P	W	L	D	F	A	Pt.
Fairview A.C.	8	5	2	1	45	21	11
Scout Club	8	5	2	1	40	22	11
M.R.K. Club	8	1	7	0	10	52	2

Individual scoring points of players with five or more points, and minutes in penalties if any, are given as follows:

	G	A	Pts.	Pn.
D. Dunlop, F.A.C.	15	4	19	4
C. Maloney F.A.C.	10	6	16	4
G. Milne F.A.C.	12	4	16	12
E. Defeo Scouts	12	2	14	4
A. Matheson Scouts	7	5	12	24
B. Ramsden Scouts	6	1	7	4
M. Prestley Scout	5	2	7	11
J. Argyle F.A.C.	4	2	6	22

MORE ABOUT

WHEAT MEET

(Continued From Page One)

So far the advisory committee has not been concerned with proposals it might make in connection with a world conference, but the following pooled ideas were suggested to the various governments as a basis of discussion.

MINIMUM PRICE

For exporting countries: Set a minimum price. Abolish export subsidies. Share the estimated world demand between them on a basis of export quotas which might, unlike the 1933 world agreement, be in the form of percentage rather than bushels.

For importing countries: Much the same provisions as the 1933 treaty contained, they agreeing not to expand wheat acreage and not to deteriorate the quality of bread by mixing cereals other than wheat. They also would agree to lower tariffs against foreign wheat and lower quantitiative restrictions. According to this memo, which was sent to all governments when the meeting was called in December, any treaty should have a life of five years.

Argentina, which in some quarters was blamed for the partial failure of the 1933 agreement, made one reservation. Its representative said no adjustments in acreage of the 1939-40 crop were possible because it would be sowed in a few weeks.

The committee made public a statistical report prepared by Andrew Cairns, secretary, formerly of Winnipeg. The report predicted much smaller acreage in 1939. The acreage in European importing countries probably will be slightly larger than in 1938.

The report then continued: "Large payments over and above the open market price made by the governments of Canada, Argentina and Australia for the 1938 crop will undoubtedly check the acreage reduction which would have resulted from pressure of extremely low prices."

The report referred to the United States government's acreage reduction bonuses which it estimated would cost $115,000,000 and reduce acreage from 81,000,000 to 65,000,000. It estimated 1938 production was 4,480,000,000 bushels, a new record by 422,000,000 bushels, due chiefly to increased acreage.

Net exports of wheat in 1938-39, including flour in terms of wheat, were estimated at 560,000,000 bushels compared with 547,000,000 in 1937-38. The record crop year was 1928-29 with 946,000,000.

CONSUMPTION HIGH

World consumption of wheat in 1938-39 was estimated at the record high figure of 3,852,000,000 bushels as compared with 3,709,000,000 in 1937-38.

The report then continued:

"World stocks of old wheat as of Aug. 1, 1939, are estimated at 1,194,000,000 bushels, approximately the same as the previous high (1,186,000,000) reached in 1934. Stocks increased by only 63,000,000 bushels from August, 1937, to August, 1938, but the estimated increase from August, 1938, to August, 1939, is 564,000,000 bushels. This increase is actually higher than the estimated 1938-39 world net exports of wheat and flour combined.

"Assuming maintenance (excepting the United States, for which a reduction of 16,000,000 acres is allowed) in 1939 of the 1938 level of wheat acreage, assuming that the 1939 yield per acre will on the balance be the same as the 17 years 1922-38, assuming world 1939-40 consumption will be about 3,740,000,000 we have calculated that world total stocks of old wheat on Aug. 1, 1940, will be about 1,314,000,000 bushels."

LONDON, (CP). — Some of the greatest ski experts in the world are taking part here in a winter sports program, continuing to Jan. 25. A 150-foot artificial mountainside was constructed at Earl's Court for the skiers.

Once They Did Behind Beards

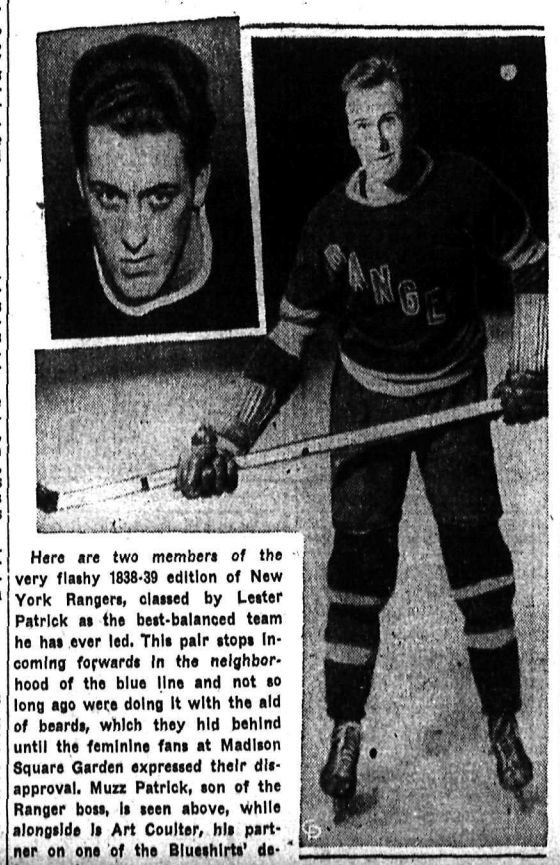

Here are two members of the very flashy 1938-39 edition of New York Rangers, classed by Lester Patrick as the best-balanced team he has ever led. This pair stops incoming forwards in the neighborhood of the blue line and not so long ago were doing it with the aid of beards, which they hid behind until the feminine fans at Madison Square Garden expressed their disapproval. Muzz Patrick, son of the Ranger boss, is seen above, while alongside is Art Coulter, his partner on one of the Blueshirts' defence pairs.

Kilpatrick and Hammond Top Kootenay Pucksters' Scoring

Kilpatrick Leads With 15 Points; Buddy Has 13 Points

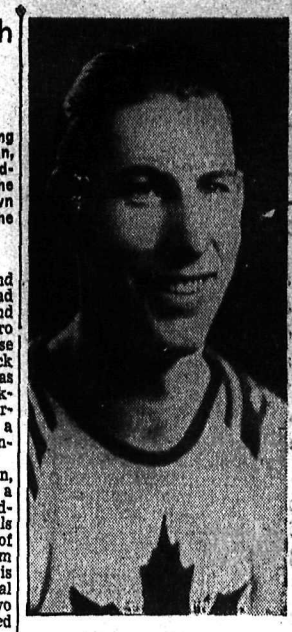

JACK KILPATRICK

Jack Kilpatrick, smooth-skating Nelson Maple Leaf centreman, and Buddy Hammond stickhandling wizard, who is pivot on the other Leaf scoring line, hold down point-gathering honors in the West Kootenay Hockey league.

KILPATRICK LEADS

Kilpatrick with 10 assists and five goals has a two point lead on Hammond, whose 10 goals and three assists have made him hero of Kootenay hockey fans. Those 15 points have come to Kilpatrick during his work in nine games as centre of the Nick Smith-Kilpatrick-Red Carr line. Hammond has performed in only eight games on a line with Al Euerby and Joe Shannon.

High scoring George Appleton, Blazer winger and centre, has a hold on third place in the standing, with 12 points for nine goals and three assists. A glimpse of just what can be expected from those Kimberley Dynamiters is shown by Ralph Redding's total of 11 points, on nine goals and two assists. The Dynamiter has played in only four games.

The individual scoring standing follows:

LEAGUE STANDING:

	P	W	L	D	Pts.
Kimberley	4	2	1	1	.500
Trail	9	3	4	2	.333
Nelson	9	3	3	3	.333

INDIVIDUAL SCORING:

(Penalties in minutes).

	Gs.	Ast.	Tl.	Pn.
Kilpatrick, N.	5	10	15	6
Hammond, N.	10	3	13	13
Appleton, T.	9	3	12	4
Redding, K.	9	2	11	0
Marshall, T.	5	5	10	9
Carr, N.	7	2	9	12
Brown, K.	4	4	8	10
Bicknell, N.	3	3	6	0
Shannon, N.	4	2	6	8
N. Smith, N.	3	3	6	16
Atwell, N	4	2	6	0
Wilson, K.	2	4	6	0
Cowland, T.	3	2	5	12
Kemp, K.	2	3	5	0
J. Smith, N.	3	1	4	21
Christenson, T.	3	1	4	2
Anderson, T.	2	2	4	10
Calles, T.	3	0	3	2
Norris, T.	1	1	2	30
Wade, T.	2	0	2	6
Martinson, T.	2	0	2	6
Almack, K.	2	0	2	2
Ch. Sorenson, K.	2	0	2	0
Ness, K.	1	1	1	0
Duckworth, N.	1	1	2	0
Neil, T.	0	1	1	7
Euerby, N.	0	1	1	4
Strong, K.	0	1	1	0
Wanless, T.	0	1	1	2
Neilson, N.	0	0	0	6
Dick, K.	0	0	0	2
Jones, T.	0	0	0	8
Burnett, K.	0	0	0	4

Albion Upsets Manchester 5-1

LONDON, Jan. 11 (CP.-Cable)—West Bromwich Albion, strong second division team, provided the outstanding surprise of English football cup games played today, defeating Manchester United of the major league 5-1 on the latter's ground. The match was a replayed third-round contest, the teams playing a scoreless draw at West Bromwich last Saturday.

Four third-round matches postponed at the weekend through weather conditions and similar number of replayed drawn games were carded for today. A number of English and Scottish league games were also played, Glasgow Rangers going further ahead at the top of the Scottish first division with a 4-0 verdict over Arbroath.

VILLA VICTORS

Aston Villa gained a narrow 2-1 victory over Ipswich Town after being held to a 1-1 draw at Villa Park Saturday, Leicester City won at Stoke 2-1 and Bolton Wanderers and Middlesbrough will be forced to play a third game, drawing 0-0 in overtime. At the weekend the squads battled 90 minutes without scoring.

Postponed games saw Leeds United win 3-1 from Bournemouth and Millwall blank York City 5-0. Huddersfield Town and Notts Forest played a scoreless draw and Chesterfield and Southend United made it 1-1.

The results:

ENGLISH CUP — Third Round

Huddersfield Town 0, Notts Forest 0.
Leeds United 3, Bournemouth 1.
York City 0, Millwall 5.
Chesterfield 1, Southend United 1.

Third Round Replays

Bolton Wanderers 0, Middlesbrough 0 (overtime).
Ipswich Town 1, Aston Villa 2.
Manchester United 1, West Bromwich Albion 5.
Stoke City 1, Leicester City 4.

ENGLISH LEAGUE—Div. III.
Southern Section

Cardiff City 2, Bristol City 1.
Mansfield Town 0, Newport County 2.
Reading 3, Watford 2.

ENGLISH LEAGUE—Div. III.
Northern Section

Lincoln City 2, Rochdale 2.

SCOTTISH LEAGUE—Div. I.

Albion Rovers 2, St. Mirren 1.
Hamilton Academicals 1, Falkirk 3.
Hearts 2, Ayr United 0.
Queen of South 0, Partick Thistle 0.
Queen's Park 0, Motherwell 0.
Rangers 4, Arbroath 0.

Rugby Draw

LONDON, Jan. 11 (CP.-Cable)—First-round English Rugby league cup matches will be played Feb. 4. The draw, made today, follows:

Liverpool Stanley vs. St. Helens Recs.
Wigan vs. Leigh
Salford vs. St. Helens.
Rochdale vs. Warrington.
Hull Kingston Rovers vs. Hull.
Broughton Rangers vs. Wakefield Trinity.
Higginshaw vs. Swinton.
Hunslet vs. United Glassblowers.
Bradford Northern vs. Seaton.
Keighley vs. York.
Featherstone Rovers vs. Batley.
Leeds vs. Huddersfield.
Charlton Red Rose vs. Bramley.
Oldham vs. Castleford.
Widnes vs. Dewsbury.
Halifax vs. Barrow.

Skating Hours Are Arranged by Nakusp Recreation Body

NAKUSP, B. C.—The meeting of the Nakusp Recreation association in the newly erected rink building was spent in discussion of the purchase of hockey sweaters and socks for the Nakusp hockey team.

It was finally decided to buy 10 sweaters and 10 pair of socks, red and white in color. The merchants of the town will be approached for donations towards the buying of the club's sweaters.

During hockey games, the association planned to institute a system of one-way traffic through the street on which the rink building is located. This, it is hoped, will eliminate all possibility of any traffic jams, after the game is over.

The subject of skating hours was given much discussion. Saturday morning will be given over to the juniors for hockey practice, Saturday night from 8 to 10 p. m., to skating for adults, Sunday afternoon to general skating. It was also suggested there be a hockey practice Tuesday, and Thursday evenings.

SHARK CATCHING RECORD IS BROKEN

ADELAIDE, Australia, Jan. 11 (CP.-Reuters) — What is claimed to be a world record shark catch with rod and line is received from Port Lincoln, South Australia.

G. R. Cowell and Major Irwin returned from Dangerous Reef with two white sharks weighing 1291 pounds and 917 pounds. Both were caught with rod and line. The previous record was a catch weighing 1030 pounds during the New South Wales 150th anniversary celebrations.

M.R.K. Midgets and F.A.C. Juves Are Winners in Tuesday's Games

Results in local hockey Tuesday were as follows:

MIDGET LEAGUE

M. R. K. 3; F. A. C. (No. 1) 2.

JUVENILE LEAGUE

F. A. C. 9; M. R. K. 1

M. R. K. Midgets Tuesday afternoon once more took the F. A. C. No. 1 into camp, and this time it was 3-2. As in most previous games, Doug Winlaw proved to be the sharpshooter for the M. R. K.'s, and the jinx to the Fairview boys. Neither team were table to score in the first period. Jack Ludlow received the only penalty in that frame.

In the second, Winlaw opened the scoring for the M. R. K.'s. George Ioanin evened things up with a hot drive from the blue line that had Goalie Jim Ritchie beat all the way. Little Tommy Ratcliffe put the M. R. K.'s one up on a pass from Dave Slader.

Third opened with Bob Hunden getting a fluke goal past Jim Ritchie to tie things up again. With the score two-all, the fast skating Doug Winlaw caught the Fairview defence out of position and beat Goalie Delmer Ferg for what proved to be the winning goal. Penalties were dished out to Jerry Jerram and Doug Winlaw of the M. R. K.'s and Frank Christian for the F. A. C.'s. Don Gibbon and Slim Porter handled the game. Bud Whitfield was the timekeeper and Squeak Leeming the scorer.

CLOSE UP GAP

The Fairview Athletic club's juveniles moved two points colser to the top place Scouts when they took the M. R. K.'s to the tune of 9-1 Tuesday evening. The M. R. K.'s put up a brilliant defence for two periods, but fell to pieces under the continual pressure of the heavier Fairview squad. Wilf Wood got the M. R. K.'s only goal in the first period on a nice break and gave Jorgenson no chance on it. Scorers for the winners were Dave Dunlop with two goals and two assists. George Milne tow goals, Argyle, Dejong, Newell and Tapanila one each, with Maloney getting one, and one assist.

Penalties were handed out to Milne, Argyle and Tapanila, all of the F. A. C. Big Wilf Wood received a knee injury in the second and the M. R. K.'s found things a little tolgher without him. Wilf came back in the third though and stuck it out to the finish. The prettiest goal of the evening came from Tapanila, who soloed through the whole M. R. K. team and drawing Norm May out of position, backhanded the puck into the empty net.

The referees were Joe Gallicano and Harold Bergstrom. Dalton Irvine was the timekeeper, and Dick Rowe the scorer.

SPECIAL
TAILORED TO MEASURE
SUITS $25
EXTRA PANTS FREE
JACK BOYCE
514 Baker St. Style Shop Phone 160

Gutta Percha Tires
For Perfect Grip and Safe Driving
Shorty's Repair Shop
714 Bak[illegible] Nelson, B.C.

Madcap Maxie Back to Town, Ready to Belt Over Louis, Nova, Etc., Etc.

By ALAN RANDAL

NEW YORK, Jan. 11 (CP)—Sporting a bandanna neckpiece and a 10-gallon Sombero, madcap Maxie Baer added zest today to a dullish sport scene and announced he came to town to provide a little local color and likely fistic chores leading to a return joust with champion Joe Louis.

The former heavyweight champ, now under contract to make cowboy films, challenged the world at large and mentioned Louis and Lou Nova as a couple of chaps he'd like to belt over right quick should they be close at hand, which they weren't.

TUT, TUT, SIR

Maxie's manager, Ancil Hoffman, remained in the background, but said Promotor Mike Jacobs' idea of matching Nova and Max for Madison Square Garden seemed "silly" because such a "titanic" event should take place outdoors.

"I'm here to create a little interest for the news boys," Maxie declared from under his towering topper. "Where's my hoss. Elect me sherriff and we'll run every fighter and manager out of the county. A little local color is what I'm bringing this town."

"One punch and I might be the greatest fighter in the world if I could get that Louis again," he added.

However, the general opinion was that Max, idle since licking Tommy Farr last March, was not kidding anybody, least of all himself. A long time ago, even before Louis knocked him kicking in September, 1935, Maxie seemed to decide jolting Joe had his number. The present would seem too late to change such a mental hazard.

Old Kentucky CIGARETTES

A WANT AD EACH DAY WILL KEEP THE WOLF AWAY

Death Sentence for Marc Aubert French Naval Spy

TOULON, France, Jan. 11 (AP).—A modern drama of espionage, involving a blonde with green eyes and a young naval officer eager to become rich, resulted in a sentence of death before a firing squad for Ensign Marc Aubert, 25.

The penalty was ordered by a naval court yesterday. Aubert's woman accomplice, Jeane Marie Morel received three years in prison.

Aubert was declared to have written to an unidentified foreign power, offering information in return for money. He was said to have confessed when confronted with proof that he, through his accomplice, sent letters detailing fleet movements and naval construction.

Detectives still are searching for the "blonde with green eyes." Official investigation linked her with the disappearance in November, 1938, of Jean Verdot, officer of a French freighter.

Naval informants asserted Verdot, lieutenant in the French naval reserve, was responsible for information leading to Aubert's arrest. Verdot disappeared after a voyage to Casablance, during which he met the blonde woman, with whom he made a shore engagement from which he never returned.

Two Drown When Car Plunges Into Ditch, Cloverdale

CLOVERDALE, B.C., Jan. 11 — (CP).—Two Vancouver men were drowned today and five other persons escaped when the heavy sedan in which they were riding left the road and overturned in a water-filled ditch a mile south of here on the Pacific highway.

William Reid and Frank Bullivant, both of Vancouver, were drowned when trapped in the front seat as the car swerved into the ditch.

E. F. Williams of Seattle, whom police said was driving the car, and William Sandstrom, Eileen Dushayne, Christine Swamson and Christine McKee, all escaped from the machine through a door that sprung open when the car turned over.

Miss McKee was taken to hospital at New Westminster with head and back injuries but her condition was not serious.

Police said the party was returning from Bellingham when the sedan plunged into more than six feet of water.

One of the party called police from a nearby farmhouse.

Miss Dushayne and Miss Swanson suffered minor injuries that did not require hospital attention, and the other two escaped injury.

Capt. Adeane, King's Secretary, Marries

LONDON, Jan. 11 (CP Cable)—Captain Michael Edward Adeane, assistant private secretary to the King, and Miss Helen Chetwynd-Stapylton of Great Berkhamstead were married in St. Mark's church yesterday. Captain Adeane, 27, was an aide-de-camp to the Earl of Bessborough during his tenure as governor-general of Canada.

C.P.R. Ship Carries Antitoxin Alaska

VANCOUVER, Jan. 11 (CP) — The Canadian Pacific steamer Princess Norah sailed northward today, carrying anti-toxin serum destined for the territorial board of health at Juneau, Alaska, where an outbreak of diphtheria is reported.

Brought here from the Lederde laboratories in Seattle, the serum was cleared through customs yesterday and sailed on the Norah three hours after arrival.

The Norah will take the serum to Prince Rupert, From where it will be shipped to Juneau.

Flying conditions along the coast made it impossible to fly the consignments of serum northward.

1000 Men Battle Melbourne Fire

MELBOURNE, Australia Jan. 11 (CP)—Brush fires which have caused 20 known deaths during the past three days continued to rage over wide areas in southern Australia today, leaving the fate of scores in doubt.

The flames swept over 20 miles in the Rubicon valley in 30 minutes despite efforts of a thousand fire fighters to check them. Property damage during the three days is estimated at $1,500,000.

Temperatures of more than 100 degrees were registered here for the fifth successive day.

Offers an Exposure of Roosevelts as Dangerous Radicals

WASHINGTON, Jan. 11 (AP).—A woman author opposing Felix Frankfurter's nomination to the supreme court offered today to prove to a senate committee President and Mrs. Roosevelt were "dangerous radicals."

The witness was Elizabeth Diling, who styled herself an author of "Anti-Communistic Books." Her offer came after Chairman Neely (D-W.Va.), of a judiciary subcommittee questioned her about charges against many prominent persons, including Frankfurter.

Neely opened Mrs. Dilling's book, "The Red Network," and noted she classes Mr. and Mrs. Roosevelt as "dangerous radicals by inference."

The witness described the American Civil Liberties union as radical and Communistic and added Frankfurter, Harvard law professor, had "served as a director for seven years and still is one."

Urge Fewer Members Alberta Legislature

EDMONTON, Jan. 11 (CP).—Reduction in membership of the Alberta legislature was urged in a brief submitted to the redistribution committee of the legislature by the Edmonton chamber of commerce here today.

One from the Alberta provincial committee of the Communist party was given to the committee at a brief session under the chairmanship of Hon. Lucien Maynard, minister of municipal affairs.

Jan Lakeman submitted the brief of the Communist party. It endorsed the proportional representation system of electing members and suggested constituencies electing three members each. Abolition of deposits by candidates also was proposed.

Would Restrict Student Tickets for Street Cars

Restriction of the use of students' tickets on Nelson street cars was proposed to the city council Tuesday night by Alderman P. G. Morey. The students' tickets, intended for use during the day, were in general use, and the privilege was being abused, he said. The council referred his suggestion to the street railway committee.

A total of 33,592 fares were collected on the street railway during December, compared with 34,160 in the same month of 1937. Revenue amounted to $1445.60, compared with $1478.10 a year ago.

NEXT 4 DAYS MAY BRING PROOF OF WAR FORECASTING

LONDON, Jan. 11 (AP)— The next few weeks, perhaps the next four days, may determine whether there is justification for predictions attributed to United States diplomats that war may break out in the spring.

So engrossed was Europe in Prime Minister Chamberlain's arrival in Rome today for four days of conversations with Premier Mussolini that scant public attention was given to testimony of ambassadors Joseph Kennedy and William Bullitt before the congressional military committees in Washington.

Officials of various governments carefully digested available Washington reports of the testimony by the U. S. ambassadors to Great Britain and France. They did not comment, however.

German ambitions for domination of the Ukraine and Italian agitation for colonial concessions from France generally are regarded as potential destroyers of peace. The Chamberlain-Mussolini talks may decide the turn these potential dangers may take.

London hopes the Prime Minister can persuade France and Italy to be friends again—a situation which might enable Great Britain and France eventually to drive a wedge in the Rome-Berlin axis.

Berlin observers assert Chancellor Hitler has already consulted Poland about his plans to bring the Ukraine under German domination. Unconfirmed but frequent rumors have flown about London that the Fuehrer plans a "surprise in the spring."

Minister Says World Minority Conscious

MONTREAL, Jan. 11 (CP)—Not only Canada but the whole world today is "minority conscious", Hon. Thomas J. Coonan, minister without portfolio in the Quebec cabinet, said last night at a testimonial dinner for Louis Fitch, K. C., government member-elect for the provincial legislature's Montreal-St. Louis riding.

"In our country minorities are recognised only as belonging to what is erroneously called the two great races, but which, in fact, comes down to the two great language divisions of Canada, the French and the English," he said. "So that there can be only minority in any province of Canada and one minority in the whole Dominion of Canada."

Demonstrators Chain Themselves to Gates

LONDON, Jan. 11 (CP.-Havas)—Several members of the "National Unemployed Workers' Movement", continuing demonstrations for higher winter relief, chained themselves to the gates in front of employment bureaus in Fulham, Stepney and Camden Town today with banners reading: "Release us from hunger; we demand winter relief."

Comrades in crowds that gathered chanted the slogan: 'Appease the unemployed — not Mussolini." Police dispersed the demonstrators and unchained the "prisoners."

Last week the jobless chained themselves to the gate in front of Labor Minister Ernest Brown's home. Yesterday they demonstrated at Victoria station when Prime Minister Chamberlain left for Rome.

Golden Skiers Leave to Greet Visitors

GOLDEN, B. C., Jan. 11 (CP) — A party of local skiers left here today to greet four youthful members of the Revelstoke Ski club who set out last Jan. 5 from Revelstoke for a 183-mile ski journey to this town via the Big Bend highway.

No word has been heard from the skiing party since they left Revelstoke but no anxiety is felt for their safety. The four, including William, Alex and Don McCrae and James Donald, expected to make the trip in six days.

Convict Constables Killing Arab

JERUSALEM, Jan. 11 (CP)—Four British constables were convicted today on charges of slaying an Arab they had taken prisoner.

William Wood was sentenced to three years in prison, J. Mansell received one year and Philip Crossley and George Crossley were placed on one year's probation. They asserted they had killed Mohammed Haddad when he tried to escape.

Officials pointed to the prosecution as proof of British impartiality in quelling the Arab revolt.

SCHOOL ADMINISTRATION ATTACKED BY TRUSTEE

WINNIPEG, Jan. 11 (CP)—President John N. McFadden, Dauphin, Man., launched a vigorous attack on the administration and financing of schools in Manitoba, at the opening session here yesterday of the 30th annual convention of the Manitoba school trustees association.

"You can't tell me there isn't money available in the province of Manitoba for a decent education, for decent salaries for teachers, when the hard liquor bill is greater than the cost of education."

ON THE AIR

The Best Today

P.M.—

5:00—Rudy Vallee's Variety Program
5:30—Joe Penner, Comedian.
6:00—Major Bowes' Amateur Hour
6:00—Good News of 1939
6:30—America's Town Meeting
7:00—Bing Crosby and Bob Burns
7:00—Tune-Up Time
8:15—Standard Symphony Hour
8:30—Kate Smith's Songs and Variety.

NETWORKS AND STATIONS

NBC—KFI, Los Angeles; KGA, KHQ Spokane; KGO, KPO, San Francisco; KGW, Portland; KJR, Seattle; KOA, Denver
CBS—KNX, Los Angeles; KSL, Salt Lake City; KFPY, Spokane; KOIN, Portland
DL & MBS—KOL, Seattle; KFCR, San Francisco.

P.M.—

5:00
NBC—Interesting Neighbors
NBC—Rudy Vallee's Variety Hour
CBS—Kate Smith Hour
DL—Airliners
5:15
DL—Adventures of Gen. Shafter Parker
CBS—Howie Wing, sketch
5:30
CBS—Joe Penner, comedian
DL—Dick Tracy, sketch
NBC—Rochester Philharmonic concert
5:45
DL—Little Orphan Annie, sketch
6:00
NBC—Good News of 1939
NBC—Rochester Philharmonic concert
CBS—Major Bowes' Amateur Hour
MBS—Don't You Believe It
DL—Jack Armstrong, sketch
6:15
DL—News Dramas
MBS—Yar Concert orch.
6:30
NBC—America's Town Meeting
MBS—Famous First Facts
7:00
CBS—Tune-Up Time
NBC—Music Hall; Bing Crosby; Bob Burns
DL—News and Views
7:15
MBS—Inside of Sports, Sam Balter
7:30
NBC—Talk by Col. Frank Knox
MBS—Green Hornet, drama
MBS—George Hamilton's orch.
8:00
NBC—Amos 'n' Andy
NBC—Artie Shaw's orch.
NBC—Del Courtney's orch.
NBC—World on Parade: News
CBS—The Inside Story
8:15
NBC—Standard Symphony orch.
DL—Don't You Believe It
8:30
MBS—Griff Williams' orch.
NBC—Lon Breese's orch.
CBS—Kate Smith Hour
MBS—Griff Williams' orch.
NBC—Ray Noble's orch.
DL—Handicraft Hobbies
8:45
DL—Chuck Foster's orch.
9:00
NBC—It's a Curious World
MBS—Glen Gray's orch.
CBS—Sammy Kaye's orch
DL—News
NBC—Sports
NBC—Jack Jenny's orch.
9:15
NBC—On With the Dance
9:30
CBS—Paul Pendarvis' orch.
MBS—Jan Garber's orch.
NBC—Herbie Kay's orch.
NBC—Henry Bussi's orch.
NBC—Voice of the Farm
DL—Skinny Ennis' orch.
9:45
NBC—University Explorer
DL—Elias Breeskin, violinist
10:00
NBC—Shep Fields' orch.
NBC—Bill Bardos' orch.
CBS—Harry Owen's orch.
MBS—Ray Herbeck's orch.
DL—Phil Harris' orch.
NBC—News Reporter
10:15
CBS—Nightcap Yarns
10:30
NBC—Charlie Agnew's orch.
NBC—Emil Baffa's orch.
MBS—Keith Beecher's orch.
10:45
CBS—Clyde McCoy's orch.
11:00
NBC—Joe Sudy's orch.
NBC—World on Parade: News
NBC—Charles Runyan, organist
CBS—Ted Fio Rito's orch.
DL—Shep Fields' orch.

C B C NETWORK

CJCA	CJAT	CFAC	CBR
730	910	930	1100

P. M.—
4:00—Wilfred Charette's orch.
4:15—Major Bill
4:30—Magical Voyage
4:45—Hobby Horses
5:00—Montreal Orchestra
6:00—Good News
7:00—Music Hall
7:30—Slumber Boat
8:00—News and weather
8:15—Introducing Tonight
8:30—Familiar Music
9:00—Theatre time
9:30—Book Review
9:45—News and weather
10:00—Classics for Today
10:30—Rhythm Ride

Nelson Daily News

Member of the Canadian Daily Newspapers Association

Telephone 144

Private Exchange Connecting to All Departments

Subscription Rates

Single copy	$ .05
By carrier, per week	.25
By carrier, per year	13.00

By mail in Canada to subscribers living outside regular carrier areas, per month 60c; three months $1.80; six months $3.00; one year $6.00.

United States and Great Britain, one month 75c; six months $4.00; one year $7.50.

Foreign countries, other than United States, same as above plus any extra postage.

Classified

Advertising Rates

11c a Line
(Minimum 2 Lines)

2 lines, per insertion	$ .22
2 lines, 6 consecutive insertions (6 for the price of 4)	.88
3 lines, per insertion	.33
3 lines, 6 consecutive insertions	1.32
2 lines, 1 month	2.86
3 lines, 1 month	4.29

For advertisements of more than three lines, calculate on the above basis

Box numbers 11c extra. This covers any number of insertions

ALL ABOVE RATES LESS 10% FOR PROMPT PAYMENT

SPECIAL LOW RATE

Situations Wanted, 25c for any required number of lines for six days, payable in advance.

HELP WANTED

BOYS WANTED TO SELL MACleans and Liberty magazines. Apply Valentine's Ltd.

TEACHERS WANTED

WANTED LATIN COACH FOR High School pupil. Evenings only. Apply Box 4777 Daily News.

SITUATIONS WANTED

WOMAN WITH GIRL 10 WOULD give services in exchange for room and board for both and $2.50 month, anywhere. Box 4797, Daily News.

COOK, FIRST OR SECOND. GOOD experience and references. Box 4749 Daily News.

RELIABLE GIRL WANTS GENeral housework. 909 6th Street, Fairview.

WOMAN WILL LOOK AFTER children by day or hour. Ph. 468L.

EXPERIENCED GIRL WANTS housework. Sleep in. Ph. 996L.

SECOND DEATH ON BRIDGE SMASH

WILMINGTON, Del., Jan. 11 (AP)—A second bridge employee died today of injuries received when the 6000-ton freighter Waukegan smashed a $500,000 bridge over the Chesapeake and Delaware canal.

The employee was William Oakes, a bridge electrician. Robert Quinn, 44, the bridge tender in a superstructure cabin, was killed when the ocean-going vessel rammed the bridge yesterday, dropping it into the canal.

Meanwhile, Capt. John Reynolds, master of the freighter, quartermaster William Igram, of Norfalk, Va., and the pilot, Leroy Taylor were free on $5000 bail each on charges of manslaughter and assault and battery.

Capt. Reynolds denied reports that the vessel's steering mechanism apparently had fouled and that the ship was out of control. He blamed the crash on swift current in the canal.

Moscow-New York Air Service, May

HELSINKI, Finland, Jan. 11 (CP)—A newspaper, the "Hufvudstadsbladet" has published a report that Soviet authorities have decided to inaugurate regular Moscow-New York Polar air service.

Three giant airplanes are being specially constructed, powered with 1000-horsepower motors each. Each will be capable of carrying 42 passengers and a crew of six.

The new machines will be ready for service by May, 1939.

PERSONAL

LARGEST ASSORTMENT OF SANitary Rubber Goods in Canada. Send 25c for six sample Supreme Brand Latex. 8 page catalogue of Drug Sundries and Sex Books FREE on request. Adults only. SUPREME SPECIALTY CO. Dept. N-D, 169 Yonge St., Toronto.

RUNDOWN MEN, WOMEN! FEEL fit in 10 min. Ostrex Tonic Tablets contain newly discovered "bracer" which ends tired, weak feeling, gives vim with 1st dose. If not delighted, maker refunds its low price. Call, write, Mann, Rutherford Co. and all good druggists.

HALOETTES (REGISTERED) OUR new method of enlarging single figures from groups. Unwanted backgrounds removed. Write for low prices on this work. Krystal Photos, Wilkie, Sask.

GENUINE LATEX SPECIAL GTD. 25 for $1.00 or jiffy prepared 18 for $1.00. (free catalogue) National Importers. Box 244, Edmonton.

AN OFFER TO EVERY INVENTor, list of wanted inventions and full information sent free. The Ramsay Company, World Patent Attorneys, 273 Bank St., Ottawa.

WHEN IN VANCOUVER STOP AT Almer Hotel, Opp. C. P. R. depot.

SLAIN TORONTO MAN IS BURIED

TORONTO, Jan. 11 (CP).—James Windsor, whose brutal killing police have failed to solve, was buried today in Mount Hope cemetery beside the grave of a woman whose tombstone was marked "beloved wife of James Windsor."

Windsor's widow, the former Mabel Snyder, from whom Windsor had lived apart for the last 22 years, attended the funeral service. It was not known whether Windsor had married previously or whether the grave beside which he was buried was that of a relative.

Scots Celebrate New Year Today

GLASGOW, Jan. 11 (AP)—Diehard Scots of the Inverness village of Blarmachfoldach will celebrate new year's day tomorrow, observing a local custom more than 300 years old.

Since 1599, when a government order substituted the Gregorian for the Julian calendar, the villagers have refused to fall in line.

AMNESIA VICTIM KNOWN

NEW WESTMINSTER, Jan. 11 (CP)—New Westminster police said today a woman, found wandering aimlessly through the city here on Monday, had been identified as Mrs. Josephine Miles of Vancouver.

LEGAL NOTICES

MINERAL ACT
(Form F.)

Certificate of Improvements.

NOTICE

Hillside, Big Dick, Sunnyside Frac., Slope, Elk, Imperial Frac., Yukon, Victor Frac., Rex Frac., Bruce Frac., Butte, Colonial, Tim, Dorrit, Bonner Frac., Fox, Eagle, Princess, Lynx, Dublin, Cody Frac., Nicholas, Dickens Frac., Dick Frac., Copperfield Frac., Mineral Claims, situate in the Nelson Mining Division of Kootenay District.

Where located:—At Emerald Mine between Sheep Creek and Lost Creek.

TAKE NOTICE that I, A. L. Purdy, acting as Agent for The Iron Mountain Ltd., Free Miner's Certificate No. 34619E, intend, sixty days from the date hereof, to apply to the Mining Recorder for Certificates of Improvements for the purpose of obtaining Crown grants of the above claims.

And further take notice that action, under section 85, must be commenced before the issuance of such Certificates of Improvements.

Dated this 1st day of December, 1938.

A. L. PURDY.

"GOVERNMENT LIQUOR ACT"
(SECTION 28)

NOTICE OF APPLICATION FOR CONSENT TO TRANSFER OF BEER LICENCE

NOTICE IS HEREBY GIVEN that on the 4th day of February next, the Undersigned intends to apply to the Liquor Control Board for consent to transfer of Beer Licence No. 4572, issued in respect of premises being part of a building known as Cosmopolitan Hotel, situate at Ymir, British Columbia, upon the lands known and described as Lot two (2), Block twenty-six (26), Map 640, Nelson Land Registration District, in the Province of British Columbia, from Harry Olson to Carl Evald Lykkegaard, of Ymir, British Columbia, the Transferee.

DATED at Ymir, British Columbia, this 31st day of December, A. D. 1938.

CARL EVALD LYKKEGAARD,
Applicant and Transferee.

"GOVERNMENT LIQUOR ACT"
(Section 27)

NOTICE OF APPLICATION FOR CONSENT TO TRANSFER OF BEER LICENCE

NOTICE is hereby given that, on the 1st day of February next, the undersigned intend to apply to the Liquor Control Board for consent to transfer of Beer Licence No. 4613 issued in respect of premises being part of a building known as Royal Hotel, situate at No. 308 Baker Street, Nelson, British Columbia, upon the lands described as Lot Nos. 2 and 3, Block No. 12, Official Plan of Nelson City, Nelson Land Registration District, in the Province of British Columbia, from Alfred Andrew Vassar, Nelson, B. C., to Hans Sigurd Matheson and David Thomas Benjamin Powell, both of Nelson, in the Province of British Columbia, transferees.

DATED at Nelson, B. C., this 3rd day of January, A. D. 1939.

H. S. MATHESON,
D. POWELL,
Applicants and transferees.

INFORMATION WANTED

PARKER SHOT GUN, 12 GUAGE. Double barrel, hammerless, bought from Ark Store, Oct. 1938. Initials J. T. on leather case. Provincial Police, Nelson, are anxious to locate above.

AUTOMOTIVE

WHAT OFFERS? $200 CREDIT note on new or used car at Nelson Transfer, Phone 982Y. 105 Morgan St., Nelson.

Want to Sell Something? PHONE 144

FOR SALE

PIPE, TUBES, FITTINGS
NEW AND USED
Large stock for immediate shipment
SWARTZ PIPE YARD
1st Avenue and Main St.
Vancouver, B. C.

FOR SALE KOFFEE KABIN OPP. Daily News. Good business. Write or call 265 Baker St., Nelson, B.C.

PIPE AND FITTING
CANADIAN JUNK Company, Ltd.
250 Prior St. Vancouver, B. C.

FOR SALE — BARRELS, KEGS. Sugar sacks, liners McDonald Jam Co., Ltd., Nelson, B. C.

FOR SALE, COMPLETE RESTAURant. Apply 453 Josephine St.

TRUCK HOIST AND SUB FRAME. Box 478, Greenwood, B. C.

NEW AUTOMATIC COAL STOKer. See J. Chess, Vernon St.

FOR SALE, BABY'S PRAM. GOOD condition. Phone 510L.

LOST AND FOUND

To Finders

If you find a cat or dog, pocketbook, jewelry or fur, or anything else of value, telephone the Daily News. A "Found" Ad will be inserted without cost to you. We will collect from the owner.

LOST — PAIR OF GLASSES IN brown case either on Cottonwood St., Fairview or between Post Office and Gas Works. Reward. Return Daily News or Ph. 369L1.

LOST, — COLLIE DOG, SABLE, white breast & legs, pedigree. Answers to Jock. Tyler 706 Stanley

WANTED MISCELLANEOUS

SHIP US YOUR SCRAP METALS or iron, any quantity. Top prices paid. Active Trading Company. 916 Powell St., Vancouver, B. C.

WANTED 2 PR. SKIS, 6½ & 7 FT. Apply Box 4784 Daily News.

FOR RENT, HOUSES, ROOMS AND APARTMENTS

FOR RENT 3 ROOM SUITE CLOSE in. Will supply range and heater and some furniture to suitable parties. C. W. Appleyard. Baker St.

4 ROOM, PARTLY FURN. CENTrally located house. Large sleeping porch. Phone 963L.

HSKPNG. ROOM, WELL FURN., Close in. Box 4799 Daily News.

FURNISHED HOUSEKEEPING rooms for rent. Annable Block.

FOR RENT — HOUSE WITH FURnace. Apply 712 Josephine St.

FOR RENT 6 RMD. HOUSE. APply N. Maglio, Phone 484-R3.

FOR RENT 5 ROOM HOUSE WITH furnace & garage. Ph. 806R.

TERRACE APTS. Beautiful modern frigidaire equipped suites.

FOR RENT 3 ROOMS, UNFURNished. Apply 915 Front St.

FURNISHED SUITES
KERR APARTMENTS

POULTRY, SUPPLIES, ETC.

1939 WILL BE A GOOD YEAR

IF YOU RAISE "The Chicks which give results".

Before placing your order write for our book, "The Door to Success." Leghorns, Rocks, Reds, Light Sussex and New Hampshires

RUMP & SENDALL LTD.
Box N. Langley Prairie, B.C.

FOR SALE LEGHORN PULLETS, 9 mos. $1.50 each. Sargent, R. R. 1.

PROPERTY, HOUSES, FARMS

GOOD FARM LANDS FOR SALE on easy terms in Alberta and Saskatchewan. Write for full information to 908 Dept. of Natural Resources, C. P. R., Calgary, Alta.

Business and Professional Directory

Accountants

C. R. HIGGENS, Bookkeeping, Accounts, Correspondence, Income Tax Returns. No accounts too small. Reasonable. Phone 980.

Assayers

E. W. WIDDOWSON, PROVINCIAL Analyst, Assayer, Metallurgical Engineer. Sampling Agents for Trail Smelter, 301-305 Josephine St., Nelson, B. C.

GRENVILLE H. GRIMWOOD
Provincial Assayer and Chemist, 420 Fall Street, Nelson, B. C. P. O. Box No. 9. Representing shipper's interest, Trail, B. C.

HAROLD S. ELMES, ROSSLAND, B. C., Provincial Assayer, Chemist, Individual Representatives for shippers at Trail Smelter.

Chiropractors

J. R. McMILLAN, D. C., NEUROcalometer, X-ray. McCullock Blk.

DR. WILBERT BROCK, PALMER Graduate. X-ray. 16 years experience. 542 Baker St. Phone 969.

Corsets

SPENCER CORSETS, MRS. V. M. Campbell, 370 Baker St. Ph. 668.

Engineers and Surveyors

BOYD C. AFFLECK, Fruitvale, B. C. British Columbia Land Surveyor. Reg. Professional Civil Engineer.

H. D. DAWSON, Nelson, B. C.
Engineer & Surveyor

Funeral Directors

SOMERS' FUNERAL HOME
702 Baker St. Phone 252
Cert. Mortician Lady Attendant
Modern Ambulance Service

Insurance and Real Estate

ROBERTSON REALTY CO., LTD. Real Estate, Insurance, Rentals. 347 Baker St. Phone 68.

C. D. BLACKWOOD, Insurance of every description. Real Est. Ph. 99.

SEE D. L. KERR, AGENT FOR Wawanesa Fire Ins. For better rates.

J. E. ANNABLE, REAL ESTATE, Rentals. Insurance. Annable Blk.

CHAS. F. McHARDY, INSURANCE. Real Estate. Phone 135.

R. W. DAWSON, Real Estate, Insurance, Rentals. Next Hipperson Hardware. Baker St. Phone 197.

Machinists

BENNETT'S LIMITED
For all Classes of Metal Work, Lathe Work, Drilling, Boring and Grinding. Motor Rewiring, Acetylene Welding
Telephone 593 324 Vernon Street

H. E. STEVENSON, Machinists, Blacksmiths, Electric and Acetylene Welders. Expert workmen. Satisfaction guaranteed. Mine & Mill work a specialty. Fully equipped shop. Ph. 98, 708-12, Vernon St., Nelson.

Sash Factory

LAWSON'S SASH FACTORY. Hardwood merchant. 273 Baker St.

Second Hand Stores

WE BUY, SELL & EXCHANGE furniture, etc. Ark Store. Ph. 534.

HOME FURNITURE, BUY, SELL, Exch., Rpr., Upholster. 413 Hall St.

Watch Repairing

When SUTHERLAND repairs your watch it is on time all the time. 345 Baker St., Nelson.

THE GUMPS — By GUS EDSON

BRINGING UP FATHER — By GEO. McMANUS

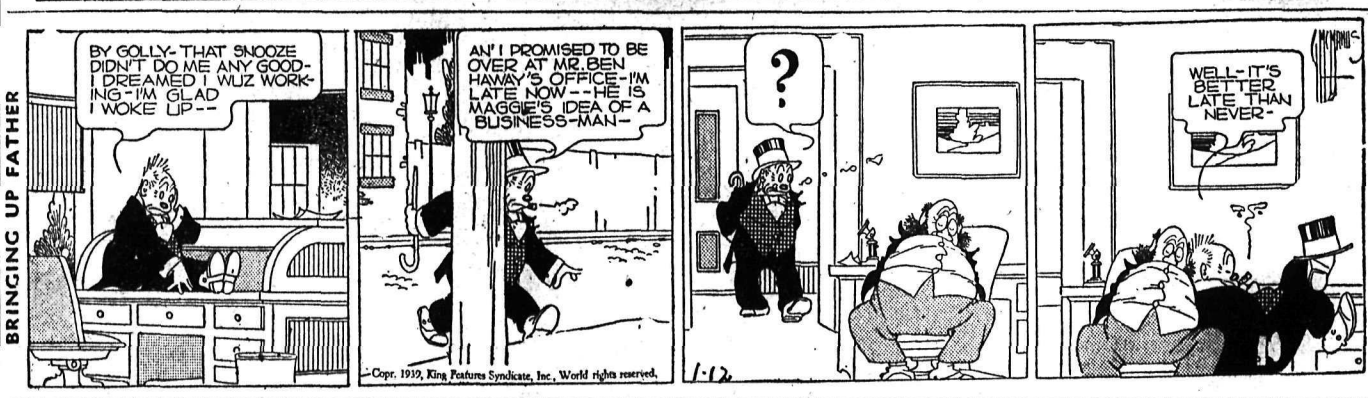

TILLIE THE TOILER — By RUSS WESTOVER

Market and Mining News

Aircrafts Regain Earlier Losses

NEW YORK, Jan. 11 (AP).—The slow New Year retreat of the stock market was resumed today and many shares approached the December lows before suppor appeared. The day's transactions reached only 900,000 shares.

Aircrafts, on the skids in the forenoon, fared better in the final hour, recouping part or all of earlier losses.

Down a point or more at one time were U. S. Steel, Bethlehem, U. S. Rubber, Chrysler, Union Carbide, Cerro de Pasco, General Motors, Standard Oil of N. J., Continental Oil, Westinghouse, American Smelting, Owens-Illinois Glass and Great Northern pfd.

Hiram Walker advanced nearly a point while others in the Canadian group tilted lower. Off minor fractions were Canadian Pacific, Dome and McIntyre Porcupine. Fair demand appeared for Canada 4s.

TORONTO MINING SHARES SLUMP

TORONTO, Jan. 11 (CP).—Mining shares hit the skids today on Toronto exchange and the board was spotted by fairly heavy losses. Volume was around 775,000 shares.

Nickel lost 1¼. Smelters and Hudson Bay posted franctional declines. Sudbury Basin, Ventures, Falconbridge and Sherritt boarded losses.

Lake Shore Gold and Dome weakened about a half each. McIntyre reached a new high.

Western oils were hampered by the general note of weakness. Home, Highwood and Dalhousie held narrowly to the up side and Okalta, Calgary-Edmonton, Calmont, Foothills and South West Pete closed lower.

N.Y. Bond Prices Off

NEW YORK, Jan. 11 (AP).—The bond market lost its balance in early dealings today and losses of fractions to over a point were liberal at noon.

U. S. treasury issues were 3-32nds to a point higher to 3-32nds lower.

A rise of nearly 5 occurred in Great Consolidated Electric Power of Japan 5½s, but changes elsewhere in the foreign dollar list were small.

London Cautious as Outcome Chamberlain Rome Visit Is Awaited

LONDON, Jan. 11 (AP).—Stock market operators moved warily today pending outcome of Prime Minister Chamberlain's visit to Rome. Transatlantics held steady while British gilt-edged issues were in good demand. Industrials swung narrowly both ways. Oils and coppers were under mild pressure but the gold group held its ground. Most German loans were soft spots in the foreign bond division.

Railway Unions to Ask Compensation for Loss Position

OTTAWA, Jan. 11 (CP)—Legislation to provide adequate compensation to railway employees who suffer loss of position or demotion through the co-operative measures undertaken by the railway systems will be sought at the forthcoming by the Dominion joint legislative committee of the 18 standard railway labor organizations.

This decision, reached at a meeting of the committee today, marks a change in policy. Up to the present the organizations advocated compensation to employees dismissed. They have now gone further and will press for compensation to those demoted.

They will urge amendments to the Canada Railway act and the Canadian National-Canadian Pacific act to require the railways to compensate adequately all employees whose statue is changed as a result of the operations of these acts.

The committee claims since the Canadian National-Canadian Pacific act came into operation in 1933 hundreds of employees have lost their jobs or been demoted to lower paid positions through no fault of their own and that further co-operative measures are under advisement by the railways which will result in further displacements and demotions.

TRUCK-DRIVERS STRIKE ENDS

BOSTON, Jan. 11 (AP)—A seven-day strike of 5000 greater Boston truck drivers and helpers, which had paralyzed many of the city's terminals, ended today when the strikers accepted a compromise wage-hour proposal.

Metals Off on Montreal Mart

MONTREAL, Jan. 11 (CP).—Metals piloted a steady retreat in the stock market today as selling flurries increased near the close.

Off around a point each were Smelters at 58¾ and Nickel at 53⅝ while Hudson Bay Mining sold off ¼. Scattered selling brought losses of around 11 each for Imperial Oil, International Petroleum and McColl Frontenac.

Dominion Steel B advanced narrowly in quiet demand but a point loss showed in National Steel Car. Off fractions to a point each were Bathurst Paper, Price Brothers, Steel of Canada, Canada Cement, Brazilian Traction and Montreal Power.

MARKETS AT A GLANCE

By The Canadian Press

Toronto, Montreal and New York—Stocks sharply lower.

Winnipeg — Wheat ⅛ cent higher.

Toronto — Bacon hogs off truck up 10 cents to 8.35 to 8.60.

London — Bar silver unchanged; cooper lower; lead and zinc higher.

New York — Silver and other metals unchanged.

Montreal — Silver unchanged.

New York — Cotton and sugar higher; rubber lower; coffee unchanged.

New York — Canadian dollar unchanged at 99⅛.

Jukes Is President Vancouver Exchange

VANCOUVER, Jan. 11 (CP).—A. E. Jukes, president of the Vancouver brokerage firm of A. E. Jukes and Company, Ltd., today took over his new duties as president of the Vancouver stock exchange. He was elected at the annual meeting here last night, succeeding John McGrow of Continental Securities, Ltd. Frank E. Hall was named vice-president, D. B. Manley, honorary treasurer and A. N. Wolverton, honorary secretary.

Members of the committee are John McGraw, J. A. Curran, D. F. MacKenzie, Allan Watt and Sir S. H. Lennard Bart.

Fox Fur Sale Active

NEW YORK, Jan. 11 (CP)—Strong demand and steady prices prevailed at the silver fox fur sale of the New York Auction Company today as offerings of three-quarter silvers were disposed of. Yesterday's top price of $46 was not surpassed.

Offerings of half silvers brought fair demand, with prices slightly below December lovels. Sale of this type of pelt will continue tomorrow.

Montreal Produce

MONTREAL, Jan. 11 (CP).—Canadian commodity exchange. Spot: Butter, Que. (92 score) 22¾—23¼. Eggs, Ont. A-large 23, A-medium 22.

Butter futures steady; Jan., Feb. and March 22¾.

WINNIPEG GRAIN

WINNIPEG, Jan. 11 (CP).—Grain futures quotations:

	Open	High	Low	Close
WHEAT:				
May	62⅛	62⅝	62⅛	62⅛
July	63	63	62¾	62¾
Oct.	63¼	63¼	63	63
OATS:				
May	29⅝	29¾	29⅝	29¾
July	29½	29½	29⅜	29⅜
Oct.	—	—	—	29¼
BARLEY:				
May	38¼	38⅝	38¼	38⅛
July	37¾	37⅞	37⅝	37⅝
FLAX:				
May	146	146	145⅝	145¾
RYE:				
May	42⅝	42¾	42½	42½
July	43	43⅛	43	43

CASH PRICES:

WHEAT—Nos. 1 hard, 1 Nor. and track 59⅛; No. 2 Nor. 56⅛; No. 3 Nor. 51⅛; No. 4 Nor. 46⅛; No. 5, 39⅛; No. 6, 35⅛; feed 34⅛; No. 1 Garnet 52⅛; No. 2 Garnet 49⅛; No. 3 Garnet 43⅛; No. 1 Durum 48⅛; No. 4 special 41⅝; No. 5 special 38⅝; No. 6 special 36⅝; No. 1 mixed 42⅝.

OATS—No. 2 C. W. 29¾; No. 3 C. W. and Ex. 1 feed 26½; No. 1 feed 26; No. 2 feed 24¾; No. 3 feed 23¼; track 28¾.

BARLEY—Malting grades: 6- and 2-Row Ex. 3 C. W. 38¼. Others: No. 3 C. W. 36; No. 4 C. W. 34¼; No. 5 C. W. 33¼; No. 6 C. W. 32¼; track 37¼.

FLAX—No. 1 C. W. 143¾; No. 2 C. W. 139¾; No. 3 C. W. 127¾ No. 4 C. W. 122¾; track 145¾.

World Stocks of Copper Increase

NEW YORK, Jan. 11 (AP). — World stocks of refined copper increased 32,631 tons during December to a total of 457,168 tons, official statistics disclosed today.

United States refined stocks rose 20,267 tons to 289,755 tons at the close of December.

Coincident with the gain in stocks consumption declined. World apparent consumption was 157,170 tons, a drop of 20,814 tons. Domestic use was 38,853 tons, down 12,444 tons.

World production of refined copper for December was placed at 189,801 tons, an increase of 11,991 tons over November.

World Exchanges

NEW YORK, Jan. 11 (AP)—The British pound moved up and down in today's foreign exchange dealings to close 1-16 cent lower at $4.87 in terms of the United States dollar.

Closing rates Great Britain in dollars, others in cents.

Great Britain 4.67; 60-day bills 4.66 5-16; Canada, Montreal in New York 99.12½; New York in Montreal 100.87½; Belgium 16.89; Czechoslovakia 3.43; Denmark 20.82; Finland 2.08; France 2.63⅝; German 40.09; Benevolent 23.35; Travel 23.25; Greece .86; Hungary 19.85; Italy 5.26¼; Jugoslavia 2.34; Netherlands 54.39; Norway 23.43; Poland 18.95; Portugal 4.24⅞; Sweden 24.01; Switzerland 22.60; Argentina 31.15N; Brazil (free) 5.90N; Mexico City 20.15N; Japan 27.26; Hong Kong 29.24; Shanghai 16.55.

Rates in spot cables unless otherwise indicated. N—Nominal.

Chicago Wheat Losses Halted

CHICAGO, Jan. 11 (AP). — The recent downward trend of wheat values was halted today but prices made very little recovery headway, strength in foreign markets and the unsettled European political situation were factors encouraging quiet buying operations in the futures pit here.

The best export corn business reported so far this year offset an improved crop outlook in Argentina and corn prices made only slight gains.

Wheat closed unchanged to ⅛ higher, May, 69⅛—69, July 69½—⅝; corn ⅛—½ up, May 52⅞—53; July 54; oats ⅛ lower to ⅛ higher.

Government Continue Oversee Oil Working

CALGARY, Jan. 11 (CP).—Hon. N. E. Tanner, Alberta provincial minister of lands and mines, in a statement of government policy today told the McGillivray Royal commission the government would continue to see that Turner Valley oil wells produce properly.

"Policy of the government is to obtain best expert advice available and to continue conservation methods in Turner Valley," he said.

Mr. Tanner was called to the stand by Commission Counsel J. J. Frawley, K. C., as the commission concluded evidence regarding life of the field during the pipeline phase of the probe.

The commission adjourned until Friday morning when accounting evidence will be submitted on operation of Royalite Oil company's three pipelines from Turner Valley to Calgary.

'PEG GRAIN CLIMBS

WINNIPEG, Jan. 1 (CP).—Fractional advances scored in early trading today on Winnipeg wheat futures market were held as business became quiet in later dealings. Closing quotations were ⅛ cent higher, with May at 62⅛, July 62¾ and October 63 cents.

Most of the support appeared to come from mills and exporters. Canadian wheat export business was placed around 300,000 bushels.

Uncertainty regarding the European situation brought higher prices at Liverpool where values closed ⅝—⅞d up.

Buenos Aires continued to hold near previous closing levels, while Chicago improved slightly, apparently influenced by lack of moisture forecasts for the United States winter wheat belt.

Yesterday's country marketings totalled 203,000 bushels against 202,000 a year ago.

No interest was shown in cash wheat. Pit-trading in coarse grain was routine except for a little domestic mill demand in oats. Prices ruled firmer.

Calgary Trade Brisk

CALGARY, Jan. 17 (CP).Oils on the Calgary stock exchange failed to make headway today though trading was brisk with 48,509 shares traded. Okalta advanced 2 at 1.45 and small gains were made for Lethbridge, National, Mercury, McDougal Segur, Highwood and Freehold.

Spooner eased two and extension, Sunset, Royal Canadian and Calmont eased slightly.

London Close

LONDON, Jan. 11 (AP).—Closing: Brazil $9⅜; C. P. R. $6; Inter Nickel $70; Celanese Corp of Am £4⅞; Cent Mining £19⅛; Consol Gold Fields 66s 10½d; Courtaulds 27s; Crown £16⅛; East Geduld £11⅛; H. B. C. 22s 9d; Mining Trust 2s 3d; Rand £8⅜; Springs 29s 4½d.

Bonds—British 2½ per cent Consols £71; 3½ per cent war loan £9⅜; 4s 1960-90 £108¼.

U.S. Dollar Down

LONDON, Jan. 11 (AP). — The United States dollar lost ⅛ cent in the foreign exchange market today. Final rate for the unit was $4.67⅜ to the pound, compared with $4.67 1-16 for sterling in New York late yesterday.

French francs ended net unchanged 177.12 to the pound.

Calgary Livestock

CALGARY, Jan. 11 (CP).—Receipts to noon: Cattle 480; calves 45; hogs 80; sheep nil.

Cattle market active; prices firm; good to choice butcher steers 5—6; good cows 3.25—4; good to choice red-calves 5—6.25; good to choice veal calves 6.50—7.

No hog sales or quotations.

OIL FIELD WORKERS DON'T WANT 40-HR. WEEK

CALGARY, Jan. 11 (CP).—Operators and contractors are in accord with the majority of Turner Valley Workers, that no good can come to the efficiency of the oil industry by instituting the 40-hour week.

Oil field workers presented their views to the board of industrial relations Monday at Black Diamond. On a vote to determine sentiment, only nine out of 100 workers present wanted any change in the work hours.

GETS YEAR SUSPENDED TERM FOR NEGLIGENCE

PRINCE GEORGE, B. C., Jan. 11 (CP)—Jack McMasters, 51-year-old farmer of nearby Nukko lake, was found guilty of negligence and given a one year suspended sentence by Mr. Justice T. E. A. Robertson in county court here today in connection with the injuring of D. F Allen in a hunting accident last November.

McMasters was bound over in bond of $500.

REGINA BOARD TO RENEW DRIVE ON AIR FUEL TAX

REGINA, Jan. 11 (CP)—Renewal of the drive to have the tax on gasoline used in Saskatchewan aircraft refunded will be made by the aviation committee of the Regina board of trade as part of its 1939 program. No gas tax is charged on aircraft fuel in British Columbia, Alberta, Ontario or Quebec, the

Metal Markets

LONDON, Jan. 11 (AP).—Closing: Copper, standard spot £43 10s, future £43 15s, both off 3s 9d; electrolytic spot, bid £48 10s, asked £49 10s, both unchanged. Tin spot £217, future £217 15s, both unchanged. Bids: Lead spot £14 13s 9d, up 1s 3d; future £14 17s 6d, unchanged. Zinc spot £13 11s 3d, future £13 16s 3d, both up 1s 3d.

Bar gold 148s 10d, off 2 pence. (Equivalent $34.77).

Bar silver 20 5-16d, unchanged.

MONTREAL

Silver futures closed steady and unchanged today.

Bar gold in London down two cents at $35.08 an ounce in Canadian funds; 148s, 10d in British. The fixed $35 Washington price amounted to $35.30 in Canadian.

NEW YORK

Copper steady; electrolytic spot 11.25; export 10.33. Tin steady; spot and nearby 46.75; forward 46.90. Lead steady; spot, New York 4.85—90; East St. Louis 4.70. Zinc steady; East St. Louis spot and forward 4.50.

Armament Export Total $126,198

OTTAWA, Jan. 11 (CP).—Value of arms, ammunition, implements or munitions of war exported under 17 permits during December totalled $126,198, the national revenue department announced today.

Principal shipments consisted of aircraft parts, $47,600 worth exported to the United Kingdom, $2136 to Venezuela and $215 to the United States. Aircraft totalling $37,000 and field guns at $37,000 were exported to the U. S.

Other shipments consisted of propellent powders valued at $1253 exported to the U. S, and Newfoundland; aircraft engines totalling $445 to the U. S.; small arms ammunition valued at $261 to Australia; rifles totalling $167 to the U. S. and revolvers to the U. S. and the British West Indies valued at $120.

COAST MIXED

VANCOUVER, Jan. 11 (CP). — Prices were mixed at the close of a more active session on Vancouver stock exchange today. Trading was divided between the golds and oils as transfers totalled 121,678 shares.

Home featured activity in the oil group but declined 15 cents at 3.05. Model was down 3 at 43, Calgary & Edmonton lost 5 at 2.40 and Anaconda was off a cent at 11½.

Hedley Mascot gold gained five cents at 1.41 after more than 9000 shares changed hands. Bralorne added 10 at 11.50 and Privateer was up two cents at 1.27.

Fuel Production Up

OTTAWA, Jan. 11 (CP).—Crude petroleum and natural gas production in Canada in November rose to 445,514 barrels from 341,627 in November, 1937, the Dominion bureau of statistics reported today. Alberta's output totalled 427,236 barrels.

Production of natural gas in November totalled 3,354,385,000 cubic feet, an increase of 0.2 per cent over the November, 1937, output of 3,345,444,000.

NEW YORK STOCK EXCHANGE SEAT SOLD FOR $69,000

NEW YORK, Jan. 11 (AP). — In the second sale of the year, a seat on New York stock exchange was transferred today from $69,000, an increase of $1000 over the previous transaction. The price of exchange memberships in 1938-39 ranged from $51,000 to $85,000.

C.N.R. $50,000,000 Bond Subscribed in Five Minutes

OTTAWA, Jan. 11 (CP)— The new $50,000,000 dominion government - guaranteed Canadian National Railways bond issue was subscribed in five minutes after the books were opened today, the bank of Canada announced on behalf of Hon. Charles Dunning, minister of finance.

The new issue was in two maturities bearing interest at 2¼ and three per cent and was in seven and 20-year series. It was unconditionally guaranteed both as to principal and interest.

Proceeds of the issue will be used to the extent of $40,600,000 for repayment of temporary loans obtained by the company from the government and the remainder will be applied to the retirement of funded debt of the company maturing in the near future.

The seven-year bonds will expire Jan. 15, 1946, and are non-callable. They were offered at 99 and accrued interest to yield approximately 2.40 per cent.

The 20-year-bonds, expiring Jan. 15, 1959, were offered at 97.25 and accrued interest to yield approximately 3.19 per cent. They will be subject to redemption to option of the company.

Report Crude Oil at Lloydminster No. 1

LLOYDMINISTER, Alta., Jan. 11 (CP).—R. L. Shaw, manager of the Lloydminster Royalties, Ltd., reported a flow of crude oil at the company's No. 1 well near here today.

Mr. Shaw said the strike was the largest crude oil flow in Lloydminister and surrounding oil and gas area. The crude flow was struck at 1925 feet and tubing and pumping equipment will be installed for an accurate production test.

Money

By The Canadian Press

Closing exchange rates:

At Montreal—Pound 4.71 1-32; U. S. dollar 1.00⅞; franc 2.66 3-16.

At New York—Pound 4.67⅜; Canadian dollar .99⅛; franc 2.63⅝.

At Paris—Pound 177.09 fr.; U. S. dollar 37.90 fr.; Canadian dollar 37.59⅜ fr.

In Gold—Pound 11s 5d; U. S. dollar 59.44 cents; Canadian dollar 53.91 cents.

Dividends

Canadian Investment Fund Ltd., four cents.

Coast Breweries Limited, three cents.

St. Lawrence Flour, 25 cents on common and $1.75 on preferred.

Burnett Leads B.C. Chamber of Mines

VANCOUVER, Jan. 11 (CP) — Dr. W. B. Burnett of Vancouver was reelected president of the British Columbia Chamber of Mines at the annual meeting last night.

R. R. Hedley and Gomer P. Jones were chosen vice-presidents and W. V. P. Clery was made honorary treasurer.

In his presidential report, Dr. Burnett said from all indications mining will continue to bring increasing amounts of money into the pockets of Vancouver citizens.

Frank Woodside, manager of the Chamber, called on citizens to grubstake prospectors for trips into the hills. The manager praised changes made in the mineral act effective June 1.

Mr. Justice A. M. Manson of the British Columbia supreme court predicted that Canada would have been bankrupt in the last five years if it had not been for the mining industry.

One third of the Dominion's total export are mineral products, Mr. Justice Manson said and their total value is equal to three-quarters of the total interest on public and private bonds.

Quebec Gold and Silver Output Up

QUEBEC, Jan. 11 (CP)—Quebec province's gold and silver output in November, 1938 was greater than in the corresponding month of 1937. Production in November, 1938 was 77,464 ounces of gold and 117,000 ounces of silver compared with 61,806 ounces and 93,031 ounces in November, 1937.

Island Mountain Mines Output High

VANCOUVER, Jan. 11 (CP). — Island Mountain Mines Ltd., set a new all-time monthly production record during December with a recovery valued at $63,901 from 3719 tons of ore milled. An additional $8750 in gold recovered from refinery slag brought the total production for the month to $72,651.

Total production during 1938 was valued at $647,022.

Exchanges

MONTREAL, Jan. 11 (CP).—British and foreign exchange closed easier. Nominal rates for large amounts:

Argentina, peso, .2310.
Australia, pound, 3.7601.
China, Hong Kong dollars, .2949.
Denmark, krone, .2104.
France, franc, .026618.
Great Britain, pound, 4.7102.
Holland, florin, .5488.
India, rupee, .3530.
Japan, yen, .2750.
New Zealand, pound, 3.7904.
Norway, krone, .2368.
South Africa, pound, 4.6860.
Sweden, krone, .2427.
Switzerland, franc, .2280.

(Compiled by The Royal Bank of Canada.)

SPRING PLOUGHING UNDER WAY

ST. THOMAS, Ont., Jan. 11 (CP) —Some farmers here are getting in their spring ploughing early. So little frost has been left in the soil as a result of the present mild weather, ploughing is under way on several district farms.

Montreal Stock Exchange

INDUSTRIALS		Price Bros	18
Alta Pac Grain	2¼	Quebec Power	17
Assoc Brew of Can	16	Shawinigan W & P	21¾
Bathurst P & P A	8½	St Lawrence Corp	4¼
Canadian Bronze	37¼	St Law Corp pfd	14½
Can Bronze pfd	104	South Can Power	12
Can Car & Fdy pfd	33	Steel of Can pfd	72
Can Celanese	14	BANKS	
Can Celanese pfd	103½	Commerce	174
Can North Power	15	Dominion	202
Can Steamship	2½	Imperial	212
Can Steamship pfd	10	Montreal	213
Cockshutt Plow	7⅞	Nova Scotia	301
Con Min & Smelting	58¾	Royal	240
Dominion Coal pfd	17¼	CURB	
Dom Steel & Coal B	11⅝	Abitibi 6 pfd	18¼
Dominion Textile	59	Bathurst P & PB	3
Dryden Paper	5½	Beauharnois Corp	3⅛
Foundation C of C	11	British American Oil	22⅝
Gatineau Power	13	B C Packers	12
Gatineau Power pfd	89	Can Marconi	21
Gurd Charles	6	Can Vickers	9
Holt Renfrew	14	Cons Paper Corp	6½
Howard Smith Paper	13	Fairchild Aircraft	5½
H Smith Paper pfd	96	Fraser Co Ltd	14
Imperial Oil	16⅝	Inter Utilities A	5½
Inter Petroleum	27	Inter Utilities B	65
Inter Nickel of Can	53⅝	MacLaren P & P	14¾
Lake of the Woods	16	Mitchell Robt	15¾
McColl Frontenac	6⅞	Royalite Oil	43
National Brew Ltd	41	United Dist of Can	.75
Nat Brew pfd	41½	Walker Good & W	49
Ogilvie Flour new	28	Walker Good pfd	197⅞

Toronto Stock Quotations

MINES		Quebec Gold	.55
Arton Mines	.03	Reeves MacDonald	.27
Aldermac Copper	.47	Reno Gold Mines	.23
Amm Gold	.15	Roche Long Lac	.09½
Anglo-Huronian	3.00	San Antonio Gold	1.30
Arntfield Gold	.11	Shawkey Gold	.04¼
Astoria Rouyn Mines	.04½	Sheep Creek Gold	.94
Bagmac Rouyn	.17¼	Sherritt Gordon	1.29
Bankfield Gold	.32	Siscoe Gold	1.50
Base Metals Mining	.26	Sladen Malartic	.75
Beattie Gold Mines	1.35	Stadacona Rouyn	.58
Bidgood Kirkland	.27	St. Anthony	.12¾
Big Missouri	.28	Sudbury Basin	2.70
Bobjo Mines	.15	Sullivan Consolidated	.95
Bralorne Mines	11.50	Sylvanite	3.45
Brett Trethewey	.01⅝	Teck-Hughes Gold	4.40
Buffalo Ankerite	15.10	Toburn Gold Mines	2.20
Bunker Hill Extension	.10	Ventures	5.50
Canadian Malartic	.98	Waite Amulet	7.75
Cariboo Gold Quartz	2.35	Whitewater	.04
Castle-Trethewey	1.00	Wright Hargreaves	8.25
Central Patricia	2.57	Ymir Yankee Girl	.08
Chibougamau	.24	OILS	
Chromium M & S	.60	Ajax	.23½
Coast Copper	2.25	British American	22.75
Coniaurum Mines	1.48	Chemical Research	.47
Consolidated M & S	58.25	Imperial	16.50
Darkwater	.05¾	Inter Petroleum	26.90
Dome Mines	32.25	Texas Canadian	1.25
Dorval-Siscoe	.06¾	INDUSTRIALS	
East Malartic	2.57	Abitibi Power A	23⅛
Eldorado Gold	2.20	Bell Telephone	166¾
Falconbridge Nickel	5.40	Brazilian T L & P	8½
Federal Kirkland	.08	Brewers & Distillers	4¾
Francoeur Gold	.24	Brewing Corp	1.70
Gillies Lake	.09⅛	Brewing Corp pfd	21½
God's Lake Gold	.26	B C Power A	24
Gold Belt	.58	B C Power B	2⅝
Granada Gold Mines	.11	Building Products	15⅞
Grandoro Mines	.05¼	Canada Bread	4½
Gunnar Gold	.56	Can Bud Malting	4½
Hard Rock Gold	1.75	Can Car & Foundry	16⅝
Harker Gold	.09½	Can Cement	9
Hollinger	14.75	Can Cement pfd	100
Howey Gold	.29	Can Dredge	23
Hudson Bay M & S	34.75	Can Malting	34
International Nickel	53.50	Can Pacific Railway	5⅝
J.-M. Consolidated	.10	Can Ind Alcohol A	2⅜
Jack Waite	.31	Can Ind Alcohol B	2½
Jacola Gold	.11	Can Wineries	2⅞
Kerr-Addison	1.85	Carnation pfd	104¾
Kirkland Lake	1.35	Cons Bakeries	16¼
Lake Shore Mines	49.50	Cosmos	20¼
Lamaque Contact	.03	Dominion Bridge	35½
Lapa Cadillac	.53	Dominion Stores	5¾
Leitch Gold	.80	Dom Tar & Chem	6
Lebel Oro Mines	.07¾	Dom Tar & Chem pfd	76
Little Long Lac	3.25	Distillers Seagrams	18⅞
Macassa Mines	5.50	Fanny Farmer	21
MacLeod Cockshutt	2.90	Ford of Canada A	22⅝
Madsen Red Lake Gold	.51	Gen Steel Wares	6⅞
Mandy	.15	Goodyear Tire	74
McIntyre-Porcupine	54.10	Gypsum L & A	6
McKenzie Red Lake	1.26	Harding Carpet	3⅛
McVittie-Graham	.11½	Hamilton Bridge	5⅝
McWatters Gold	.68	Hamilton Bridge pfd	35½
Mining Corporation	1.91	Hinde Dauche	14¼
Minto Gold	.02¼	Hiram Walker	48½
Moneta-Porcupine	1.38	Intl Metals	6½
Morris-Kirkland	.16	Intl Milling pfd	105
Nipissing Mining	1.74	Imperial Tobacco	15¾
Noranda	81.00	Loblaw A	24¼
Normetal	.65	Loblaw B	22¾
O'Brien Gold	3.40	Kelvinator	10
Omega Gold	.46	Maple Leaf Milling	1.55
Pamour Porcupine	4.60	Massey Harris	6¼
Paulore	.06¼	Montreal Power	30
Palmaster Cons	.53	Moore Corp	39⅛
Pend Oreille	1.58	Nat Steel Car	57
Perron Gold	1.65	Ont Steel Prods	6
Pickle Crow Gold	5.35	Page Hersey	103
Pioneer Gold	2.65	Power Corp	11¼
Premier Gold	2.31	Pressed Metals	22
[illegible]	2.20	Steel of Can	74⅛

Dow Jones Averages

	High	Low	Close	Change
30 industrials	150.18	148.45	148.65	—off 1.83
20 rails	31.93	31.29	31.39	—off 1.07
15 utilities	23.15	22.67	22.78	—off .43
40 bonds			90.80	—off .09

Quotations on Wall Street

	High	Low	Close
Am Can	99¼	97⅞	99⅞
Am For Pow	3¼	3⅛	3⅛
Am Smelt & Re	49¼	48½	48½
Am Tel	150¾	150¼	150⅜
Am Tob	89	88	88
Anaconda	33	32½	32⅝
Baldwin	15⅛	14⅝	14⅝
Balt & Ohio	7⅝	7⅜	7½
Bendix Av	26⅛	25⅝	25⅝
Beth Steel	75¼	73¾	74¼
Borden	16⅞	16⅞	16⅞
Can Dry	19⅜	18⅞	19
Can Pac	5⅝	5½	5⅝
Cerro de Pasco	48⅛	47¼	47½
Chrysler	78⅝	75⅝	75¾
Con Gas N Y	31⅜	30⅜	30⅜
C Wright pfd	6¾	6½	6¾
Dupont	150	149	149
East Kodak	184	182½	182½
Ford Eng	3⅝	3⅝	3⅝
Ford of Can	22⅛	22⅛	22⅛
Gen Elec	41¼	40½	40½
Gen Foods	38⅞	38¾	38¾
Gen Motors	48¼	47	47
Goodrich	22¾	22	22
Granby	7	6⅝	7
Great Nor pfd	27¾	26⅝	27
Howe Sound	49½	49⅛	49½
Hud Motors	7⅞	7¾	7¾
Inter Nickel	53⅞	53	53⅜
Inter Tel & Tel	8⅝	8⅜	8⅜
Kenn Cop	40⅜	39⅜	39½
Mont Ward	49	47⅞	38⅛
Nash Motors	8¾	8½	8½
N Y Central	20	19½	19½
Pack Motors	4½	4⅜	4⅜
Phillips Pete	22	21½	21¾
Radio Corp	41⅝	41⅛	41½
Rem Rand	7⅞	7½	7⅝
Safeway Stores	15½	15½	15½
Shell Un	30⅞	29¾	30⅝
S Cal Edison	14⅛	14	14
Stan Oil of N J	24½	24⅜	24⅜
Texas Corp	50⅞	50⅛	50¼
Texas Gulf Sul	45¾	44¾	44¾
Timken Roll	31¼	30⅞	30⅞
Under Type	49⅝	49⅛	49⅝
Union Carbide	86½	85½	86⅛
Union Oil of Cal	19	18⅝	18⅝
United Air	37¾	36½	37
Union Pacific	96	95	95
U S Rubber	47½	45¾	45⅞
U S Steel	65⅛	64⅞	65
Warner Bros	6⅜	5⅞	6
West Electric	112⅜	111½	111½
West Union	23½	22½	22½
Woolworth	50⅛	49⅜	49¾
Yellow Truck	20	19⅛	19⅛

Vancouver Stock Exchange

MINES	Bid	Ask		Bid	Ask
Big Miss	.27	.30	Surf Inlet	.14	—
Bluebird	.01¾	—	Vidette Gold	.06¼	.07
Bralorne G	11.40	11.50	Waverly Tangier	.00⅝	.00⅞
B R Con	.03½	.03½	Wellington M	.01¼	—
Cariboo Gold	2.32	2.37	Whitewater	.04	.04½
Dentonia	.05¼	.05½	OILS		
Fair Amal	.03	.04	A P Consolidated	—	.25
Federal Gold	.01¼	.02	Amalgamated	.00⅞	.01⅞
George Copper	—	.33	Anaconda	.11½	.12½
Gold Belt	.58	.60	Anglo Can	1.32	1.40
Gold Mnt	.01¾	.02¼	Associated	.08	—
Grandview	.06	.07	Baltac	.03⅝	.04
Grull Wihksne	.03¼	.03½	C & E	2.38	2.45
Hedley Mascot	1.40	1.43	Calmont	.54	.55
Hedley Sterl	.00½	—	Commonwealth	.29½	.31
Home Gold	.00⅝	.00¾	Crow's Nest	.00⅝	.01
Indian M	.01¼	—	Davies Pete	—	.50
Int Coal & Coke	.29	.40	Firestone Pete	.10½	.11
Island Mnt	1.38	1.40	Foothills	1.03	1.10
Koot Belle	1.53	1.55	Four Star Pete	.10	.11
Lucky Jim	.02¼	.02½	Freehold Corp	.05½	.06
Mak Siccar Gold	.01⅝	—	Highwood Sarcee	—	.29
McGillivray Coal	.23	—	Home	3.00	3.10
Minto Gold	.02½	.02¾	Madison	.05½	.06
Nicola M & M	.03⅞	.04	Mar-Jon	.06½	.07½
Noble Five	.03⅛	.03½	McDougall-Segur	—	.20
Pend Oreille	1.72	1.85	Mercury	—	.11
Pilot Gold	—	.01	Model	.43	.45
Pioneer Gold	2.65	2.70	Monarch Royal	—	.10½
Porter Idaho	.03	.03½	Okalta Com	1.40	1.45
Premier Border	.01¼	.01½	Nat Pete	.13½	.15
Premier Gold	2.33	2.35	Pacalta	.07½	—
Quatsino	.03½	.04	Prairie Royal	.21½	—
Quesnelle Q	—	.08½	Royal Can	.21¼	.22
Red Hawk G	.01	—	South End Pete	—	.08
Reeves Mac	.28	.30	Spy Hill Royalties	—	.04
Relief Arl	.12½	.13	United	.11	.13
Reno Gold	.23	—	Vanalta	.09½	—
Reward M	.05	—	West Turher	.06	.07½
Fufus Argenta	—	.01⅛	West Flank	.05	—
Privateer	1.26	1.34	INDUSTRIALS		
Sally Mines	.02	—	Brew & Dist	4.50	—
Salmon Gold	.10	.11	Capital Est	1.00	—
Sheep Creek	.94	.95	Coast Brew	1.19	1.25
Silbak Premier	1.77	1.85	Pacific Coyle	.15	—

"A BANK WHERE SMALL ACCOUNTS ARE WELCOME"

EVERYBODY

Should Have A Savings Account

CAPITOL TODAY 'TIL SATURDAY

COMPLETE SHOWS AT 2:00, 7:00 AND 8:50

WEAKLINGS! UNTIL TRIAL BY DANGER MADE THEM MEN!

A crew of civilian odds and ends manning the tiniest ship ever to see action . . . facing peril that gave to one a strong, brave love! The great picture of John Ford's Award-winning career

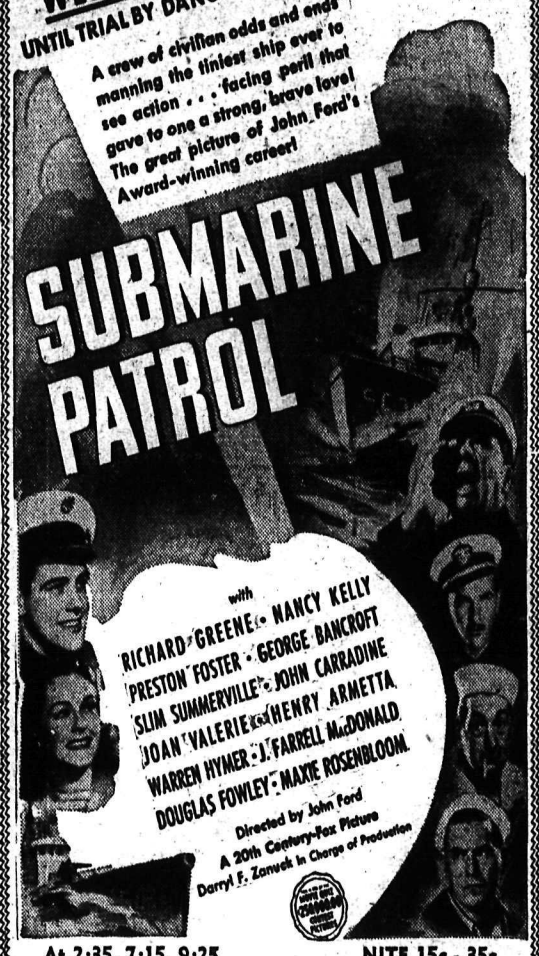

At 2:35, 7:15, 9:25 NITE 15c - 35c

Plus—DISNEY COLORED CARTOON
Musical—"QUEENS OF THE AIR"
And WORLD EVENTS in PARAMOUNT NEWS

THE UNEXPECTED HAPPENS QUICKLY

Insurance is your best financial protection. Insure today.

H. E. DILL

Fire, Auto, Accident and Sickness Insurance

532 Ward St. Opp. Madden Hotel

CALGARY, Jan. 11 (CP)—Former chief of the general staff of the Canadian fighting forces at Ottawa, Major-General E. C. Ashton will conduct an inspection of all local non-permanent militia units at the Calgary armories, January 27, it was announced here.

BRANTFORD, Ont. (CP)—Santa Claus had more correspondence in this district in 1938 than in 1937, stamp revenue for December setting a new record of $20,253, or $694 more than December 1937.

Bargains in the "Classified" Today!

CORPORATION OF THE CITY OF NELSON

NOTICE

Water Rates Discount

A discount of 20% (twenty per cent) is allowed on all Water Rates (flat) paid for the full year of 1939 before January 15th (January 15th being on Sunday, discount will be allowed on January 16th), providing there are no arrears owing.

W. E. Wasson
CITY TREASURER

NEW REDUCED PRICES ON

Measuring Cups, each	20¢
Percolators, each	$2.40
Coffee Maker, each	$4.70
Custard Cups, each	7¢
Pie Plates, each	27¢
Bread Pan, each	60¢
Cake Dish, each	47¢
Casseroles, each	54¢
Top of Stove Saucepan, each	$2.70 and $3.15
Top of Stove Double Boiler, each	$4.60 and $5.30
Top of Stove Skillet	$1.20 to $1.90

A Large Selection of Sizes to Choose From
FULLY GUARANTEED

WOOD, VALLANCE
Hardware Company, Limited

January Soap Specials
6 Cakes Assorted Odors COLGATE'S
25c
Mann, Rutherford Drug Co.
PHONE 81 NELSON, B.C.

Creston School Room Equipped for a Library

CRESTON, B. C., Jan. 10—Purely routine business largely occupied the time of the trustees of Creston Consolidated School District at the December meeting Monday afternoon. Chairman S. A. Speers was in charge, with Trustees E. E. Cartwright, Guy Constable and J. E. VanAckeren present. Due to illness, Trustee F. H. Jackson was unable to attend.

Before the minutes of the November meeting were adopted a correction was made. At the former meeting the motion to engage Robert Cheyne of Kelowna stated he was being retained as "supervising accountant." Trustee Constable pointed out that term was inaccurate. Mr. Cheyne had been engaged to make a report on the board's bookkeeping system and to suggest beneficial changes. Mr. Cheyne had completed this work and was no longer in the employ of the board in any capacity. The records were corrected and the words "supervising accountant" deleted.

For the nine public schools in the consolidated area Supervising Principal E. Marriott reported a December enrolment of 540, with an average daily attendance of 94.81. For the month 367 of the 540 pupils had registered perfect attendance.

He reported in some detail on the Christmas concerts held at the several schools and made certain recommendations for 1939. The grant of 15 cents per pupil had been helpful in making the concerts more worthwhile.

He reported two basement rooms in the stucco public school building at Creston had been equipped for a library, and the other for the practical arts work and lunch. The two-room primary school has been closed. This work is moved to the public school and occupies the rooms of Divisions one and two which are now located in the former four-room frame high school.

In his report Mr. Marriott expressed appreciation of consideration shown him at several of the schools by Supervising Janitor R. R. Roebuck, and also of the co-operative effort of W. Upton, garage and bus supervisor, in prompt delivery of papers, lessons and books at the outlying schools.

High School Principal S. J. Graham reported a December enrolment of 341, with an average daily attendance of 92 per cent. An expenditure not to exceed $30 per month was agreed to for supplies for the home economics work. The school band and orchestra under Leader John Barrigan were making great headway and Mr. Graham assured these musicians would do themselves proud on opening day.

W. Upton reported on some minor betterments at the bus garage, and also the purchase of de-frosters for the buses. For the 12 days of school the buses had covered 368 miles at a cost of 18.03 cents per mile, 20.4 cents per pupil and 1.08 cents per pupil per mile. Due to the bad roads this latter cost was high; it has previously averaged .8 cents per mile.

Accounts passed for payment totalled $7290. In this was the cost of the electric wiring of the new school and other building expenses. Teachers' salaries for December were $1499, janitors, $196, and bus drivers $188.

The date of the monthly meeting of the board was shifted to the third Monday, which would give another week in which to get in accounts for the previous month for payment. Nine new large-size flags will be purchased, and if the Girl Guides, supervised by Miss Partington, can induce some teacher to be present the Guides are to have the use of one of the school rooms each Saturday morning.

Regrets were read from a number who will be unable to attend the opening by letter.

TOO LATE TO CLASSIFY

FOR RENT, — HOUSE, PARTLY furnished. Phone 628-X.

NEWS OF THE DAY

— 93 PHONE 93 —
B. B. Taxi All new cars.

CHILDREN'S SKATING TODAY 4:15 TO 5:45

For rent, house, quite centrally located. Unfurnished. $22 a month. C. W. Appleyard & Co., Ltd.

TO RENT FOR 1 MONTH WELL FURNISHED HEATED FLAT. PHONE 553.

Theta Rho Girls are holding a tea at Mrs. A. S. Read's, 105 Park street, Friday, from 3 to 5. 25c. All welcome.

The Mazzoni 120 Bass Piano Accordion, $275.00—Terms
KOOTENAY MUSIC HOUSE

Nelson Women's Institute, annual meeting on Friday, 13th at 2:30 p.m. Reports of committees and election of officers.

Elsie discovers a clue — and it starts her on the biggest adventure of her life. Read about it in the Daily News serial starting Jan. 16.

One only KELVINATOR, 5 cu. ft. Refrigerator, Reg. $249.50 to Clear $199.00.
McKAY & STRETTON

Cleaning up some odds and ends in stationery. Real values in quality merchandise. See our window. D. W. McDerby "The Typewriter Man" 654 Baker Street.

FINDLAY CONDOR streamlined ranges for coal and wood. Ultra-Modern. Now at
JOHN DEWICK, Fink Blk

SALVATION ARMY

Capt. E. W. Halsey, formerly bandmaster to the Trail Canadian Legion band, will conduct meetings here, Thursday till Monday, Salvation Army Citadel, 8 o'clock.

Prices on PYREX-WARE are down again, bringing this wonderful ware within the reach of all. Select yours at Hipperson's.

ALL MEMBERS AND FRIENDS OF NELSON BOARD OF TRADE ARE ASKED TO ATTEND THE ANNUAL DINNER MEETING AT HUME HOTEL TODAY, JAN. 12 AT 6:30 P. M. VERY SPECIAL BUSINESS. TICKETS 75c.
THROUGH ERROR DATE ON NOTICES READ JAN. 13 — THE DATE IS JAN. 12.

CARD OF THANKS

To those who sent flowers and messages of sympathy during my recent bereavement in the loss of my brother, Dr. Donald Walter McKay, I wish to express my sincere appreciation.

JOHN McKAY.

EDGEWOOD
4 TRIPS WEEKLY
Lv. Nelson ..... 8:00 a.m.
MONDAYS, WEDNESDAYS, THURSDAYS, SATURDAYS
GREYHOUND

TRAIL SOCIAL

By MRS. H. S. ALLEN

TRAIL, B.C., Jan. 11—About 150 brothers, sisters and friends of the Rossland and Trail I.O.O.F. lodges, attended a joint installation in the Trail I.O.O.F. hall, Tuesday evening, District Deputy Grand Master A. Hale of Rossland, and District Deputy Grand President Mrs. Stella Coris of Trail, and suite installed the following officers:

For Rossland Lodge No. 36, N. G. Floyd Birch; V.G., Walter Grubisic; recording secretary, H. Clegg; financial secretary, R. Anderson; treasurer, C. Nesbitt; conductor, A. Grubisic; R.S.N.G., J. Marshall; L.S.N.G., C. Phillips; R.S.V.G., I. Glover, L.S.V.G., W. Percello; right scene supporter, S. R. Davies; left scene supporter, William Younie; chaplain, William Blair.

For Enterprise lodge No. 43 of Trail N.G., C. F. Middleton; V.G., William Callaghan; recording secretary, James Bell; financial secretary, H. W. Hankin; treasurer, C. A. Phillips; warden, A. B. Condy; conductor, M. Monkhouse; chaplain, C. Thorndale; inside guardian, A. Ward; outside guardian, J. Forrest; R.S.N.G., E. R. Stevens; L.S.N.G., C. Ross; R.S.V.G., W. Forrest; L.S.V.G., C. King; right scene supporter, L. O. Baker; left scene supporter, E. C. Spain.

For Deborah Rebekah lodge No. 13, Rossland, N.G., Mrs. M. Clelland; V.G., Mrs. S. Stevens; recording secretary, Mrs. J. Bray; financial secretary, Mrs. J. Henderson; treasurer, Mrs. B. Henderson; warden, Mrs. E. Turner; conductor, Mrs. C. Williams; R.S.N.G., Mrs. E. Lynn; L.S.N.G., Miss M. Metzar; R.S.V.G., Mrs. D. Grubisic; L.S.V.G., Mrs. O. Grubisic; chaplain, Mrs. M. Gordon; organist, Mrs. A. Page.

For Adinah Rebekah lodge, No. 8, Trail, N. G., Miss Janet Forrest; V.G., Mrs. M. Carr; recording secretary, Mrs. S. Coris; financial secretary, Miss S. Reimann; treasurer, Mrs. M. Ringheim; R.S.N.G., Mrs. M. Marshall; L.S.N.G., Miss M. Royce; R.S.V.G., Mrs. M. Watson, L.S.V.G., Mrs. H. Blundun; warden, Mrs. E. Y. Bell; conductor, Miss Cleo Michaely; chaplain, Miss Margaret Chalmers; inside guardian, Miss Mattie Young; outside guardian, Mrs. W. Thorndale; pianist, Mrs. E. Rowlands.

At the close of installation delicious refreshments were served, after which a couple of hours of dancing was enjoyed.

Mr. and Mrs. A. DePrimio, who have spent the past week here the guests of the former's parents, Mr. and Mrs. A. DePrimio, left Wednesday for their home in Vancouver.

A wedding of interest in Trail, was solemnized in Winnipeg, December 31, when Rev. J. E. Jones united in marriage Grace Margaret, second daughter of Mr. and Mrs. J. A. Kirkpatrick of Winnipeg and Stewart Sterling (Bud) Comba of Trail, only son of Mr. and Mrs. A. S. Comba of Winnipeg. Attendants were the bride's sister, Miss Doris Kirkpatrick and John Bailey of Trail. Following a reception, Mr. and Mrs. Comba left on a honeymoon trip to Vancouver and Victoria. They arrived in Trail Saturday and have taken up residence at 1482 Austad Lane. The event coincided with the golden wedding anniversary of the bridegroom's grandparents, Mr. and Mrs. J. A. Comba, and the 19th wedding anniversary of his uncle and aunt, Mr. and Mrs. Graham LePage of Los Angeles.

Mr. and Mrs. M. Benson and little daughter, Esther, who spent the holiday season at Vancouver, the guests of Mrs. Benson's parents, Mr. and Mrs. E. C. Smith, have returned to their home in the Douglas apartments.

F. E. Jewett of Nelson, provincial school inspector, is in the city on official business.

Mrs. R. J. Sprott, president of the American Federation of Soroptimists, left Wednesday morning for Nelson, where she will visit the Nelson Soroptimist club. Tuesday evening Mrs. Sprott was guest of honor at a dinner given by the Rossland-Trail Soroptimist club held in the Masonic temple.

Mrs. John Millen, retiring president of the Ladies' Service club of Knox United church, gave an interesting report of the activities of the club for the past year when Mrs. H. D. Anderson entertained the members Monday evening. Election of officers for 1939 was held, Mrs. J. Downing being elected president; Mrs. William Fish, vice-president; Mrs. H. Nuttall, secretary-treasurer; Mrs. W. R. Thomson and Mrs. H. D. Anderson, flower committee. Those serving on the work committees will be: Mrs. D. H. Wilson, and Mrs. George Benzies, wool; and Mrs. Guy Sanborne and Mrs. B. Forteath, fancywork. At the conclusion of business a social hour was enjoyed during which the hostess served dainty refreshments. Mrs. George Benzies, Milligan avenue, invited the club to meet at her home next week.

HIT BY TRAIN

HAMILTON, Ont. (CP)—James Spittal, 21, of Dunnville was seriously injured when his motorcar was struck by a train on the Onondaga level crossing.

MEN'S AND BOYS' WEAR
Charles Morris

1928 Chevrolet SEDAN
GOOD RUBBER LICENCE $50
Kootenay Motors (Nelson) Ltd. Phone 117

Lamberts' FOR LUMBER
PHONE 82

J. A. C. Laughton
Optometrist
SUITE 205, MEDICAL ARTS BLDG.

JOE, A SINGING MOUSE

SIMCOE, Ont., Jan. 11 (CP)—Joe, Jim Haun's singing mouse, really can sing, avers its owner who caught Joe the other day. Sometimes Joe's vocal efforts are so loud its cage is moved to a secluded part of the Haun house so the high notes won't disturb the family.

Barnett Gets 15 Months, Theft of Ring and Shotgun

Court States Crimes Were "Sneaking" and "Small"

Two sentences totalling 15 months with hard labor in the provincial jail were handed out to Floyd Leo Barnett in provincial police court Wednesday afternoon, when he pleaded guilty to separate charges of stealing a diamond ring and a shotgun. It was charged that he stole the ring, valued at $100, and the gun, valued at $175, at Slocan City last October.

Stipendiary Magistrate John Cartmel sentenced Barnett after telling him the crimes he had committed were "sneaking" and "small". Barnett received six months on the ring charge and nine months on the gun charge, the sentences to run consecutively.

Sergt. J. W. Hooker of the provincial police, who prosecuted, told the magistrate that Barnett had made friends with a girl at Slocan City and gone to her home on different occasions. He had seen the girl's mother put the ring in a vase on top of the china cabinet, and later had gone in and stolen it. The officer said that in Lethbridge where Barnett was arrested, he had made a statement of the theft to the police. In the statement, Barnett said he stole the ring and sold it a week later at Coleman, Alta.

In the case of the shotgun, Sergt. Hooker said Barnett had told the girl he was going hunting, and she had lent him the gun. With the gun was a leather case and a cleaning rod. Barnett had also made a statement to the police saying he had stolen the gun, case and rod, and sold them for $7 to a second hand store in Nelson.

Both thefts took place on or about October 20, 1938.

Barnett had a lengthy previous sentence, dating from 1936, including petty thievery and vagrancy.

HISTORIC PILE BURNED

HUNTSVILLE Ont. (CP)—Huntsville's historic courthouse, the first government building erected here 50 years ago, has been destroyed by fire.

1939 BUICK SPECIAL
RADIO, HEATER, WINTERIZED
Kline's City Service
Jack McDowell Howard Thurman

MEET YOUR FRIENDS AT THE
STAR CAFE

44 TAXI
CON. CUMMINS
50c up to 5 passengers
Any place in the city

Retail Lumber
Laths — Shingles — Mouldings
Match Block Wood
W. W. POWELL Co., Ltd.
"The Home of Good Lumber"
Telephone 176 Foot of Stanley St.

Announcing the Reopening of

Gray's Tea Shop and Confectionery

MRS. L. GRAY

It is with pleasure that we extend an invitation to the public of Nelson and district to visit our newly completed home at Baker Street.

TEAS and LUNCHES	FOUNTAIN SERVICE	HOMEMADE CANDIES
You'll enjoy a snack in our daintily arranged tea room. Make it a point to come in today for a light lunch or for tea while shopping.	All our equipment is new throughout. If it is a malted milk or a fancy Sundae we know you'll enjoy it at Gray's—	Gray's Candies are famous throughout the Kootenays —For your party or bridge pick up a pound today.

OPENING DAY SPECIALS

HOT FUDGE SUNDAE: Today only 15c
MIXED CHOCOLATES: Today only, lb. 45c

We Use Only the Finest of Ingredients

SAVE WITH SAFETY AT Rexall DRUG STORE
Prescription Specialists
CITY DRUG Phone 34

Sheep Creek Home Destroyed by Fire

SHEEP CREEK, B. C. — The home of Mr. and Mrs. Earl Broadfoot was completely destroyed by fire about 1 o'clock Tuesday morning.

Aroused by a smell of smoke, Mr. Broadfoot found the back part of the house in flames. Although the house was reduced to ashes in 40 minutes, Mr. Broadfoot and neighbors and employees from the mines were able to save practically all household effects, while Mrs. Broadfoot and infant daughter found refuge at the home of Mr. and Mrs. Ivan Johnson.

Property of O. Johnson of Salmo, the house was insured.

Repairing — Remodelling and Relining
Malcolm's Furs
659 BAKER STREET

"The Bride Beautiful"
Choose the expert service offered by
Haigh Tru-Art
Beauty Salon
Phone 327 425 Baker St.

FRESH DAILY
FOR YOUR DINNER PARTIES
Silver Cake, Gold Cake, Chocolate Malted Milk Cake
Assorted Rolls
HOOD BAKING CO., LTD.

SEE JACK HOOGERWERF
Standard Electric
for
Electrical Contracting
PHONE 838 617 VERNON ST
Across from New Grand Hotel

Clearance Sale
MILADY'S FASHION SHOPPE
449 Baker St. Phone 874

Grenfell's Cafe
May Be a Step Further
But our meals are all Home cooked—WE SATISFY

PHONE 815
for better and prompter service in plumbing repairs and alterations.
VIC GRAVES
MASTER PLUMBER

CLEARANCE SALE
USED RADIOS
PEEBLES MOTORS
Baker St. Limited Phone 119

Fish and Chips
The Percolator
E. W. KOPECKI 509 BAKER ST.

PHONE 128 FOR COMPLETE
Laundry Service
KOOTENAY STEAM LAUNDRY

EXTRA PANTS FREE
For January Only
LAILEY - TRIMBE Made to Measure Clothes.
$27.50 to $35.00
Fit and Satisfaction Guaranteed
EMORY'S *Limited*
"The Man's Store"

Find Your Job in the "Classified."

DO YOU WANT A
Retirement Income Contract?
PHONE 980
Frank A. Stuart
Over Emory's Store, Nelson, B.C.

FUEL BARGAINS

PINE 12" and 16"	$ 4.00
MILL ENDS—3 loads	10.00
CORD WOOD—Per cord	6.50
SAWDUST—Per unit	4.00
BIRCH WOOD—Per cord	8.50
BIRCH WOOD—12" and 16"	9.50

PHONE 973 OR 434R1

PHONE 25
Prescriptions Compounded Accurately
Fleury's Pharmacy
Medical Arts Block

1937 DODGE TOURING SEDAN
FULLY EQUIPPED
New Car Transportation
Sowerby-Cuthbert Ltd.
Baker St. Phone 75

FURNACES
Installed and Repaired
R. H. MABER
Phone 655 510 Kootenay St.

CIVIC
Today — Tomorrow
Showtimes 7:00—8:25
PRICE 30c—15c

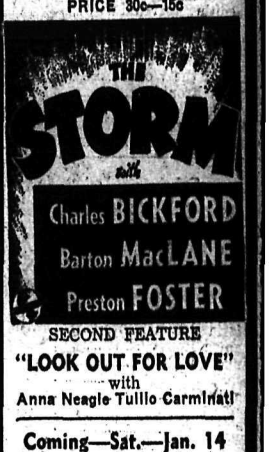

SECOND FEATURE
"LOOK OUT FOR LOVE"
with
Anna Neagle Tullio Carminati

Coming—Sat.—Jan. 14
SAMUEL GOLDWYN presents
GARY COOPER
MERLE OBERON
The Cowboy and the Lady
with PATSY KELLY • WALTER BRENNAN
Fuzzy Knight • Mabel Todd • Henry Kolker
PLUS
Shorts — Weekly News

Do It Now!

NOW is the time to have your car brushed up for the coming spring and summer use.

Dented fenders, radiator leaks, plugged radiators, repainting part or all of your car, etc.

Like our Mechanical shop, our Body department is modernly equipped with trained body men and machinery to handle all classes of body repair work on all types of cars.

GM GENERAL MOTORS PRODUCTS
NELSON TRANSFER Company, Limited
35 — PHONES — 36

PROVINCIAL LIBRARY

Stocks Drop Sharply Eastern Markets; Wheat Up
Page Nine

Nelson Daily News

Kilpatrick and Hammond Top Kootenay Scoring
Page Seven

VOLUME 37 | FIVE CENTS PER COPY | NELSON, BRITISH COLUMBIA, CANADA—THURSDAY MORNING, JAN. 12, 1939 | NUMBER 228

MISS S. MARSH PROV. LIBRARIAN VICTORIA, B.C.

PEACE OBJECTIVES DEFINED AT ROME PARLEY

Ottawa Session May Be the Last Before Election

WORLD AFFAIRS, TRADE PACT AND UNEMPLOYMENT AND RELIEF DEAL TO MAKE AN IMPORTANT SESSION

To Read Speech

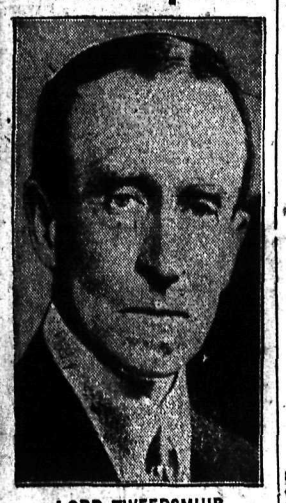

LORD TWEEDSMUIR

$15,000,000 More May Be Asked for Defence

OTTAWA, Jan. 11 (CP)—Members of the Senate and House of Commons will gather in Ottawa tomorrow for the fourth and what many believe will be the last session of the 18th parliament since confederation.

At three p.m., E.S.T., (noon PST) the governor general, Lord Tweedsmuir accompanied by Lady Tweedsmuir and a brilliantly uniformed retinue, will enter the senate chamber to read the speech from the throne.

From the commons chamber will come the elected members, their work-a-day apparel in sombre contrast to the colorful uniforms and evening dresses in and about the red chamber, to hear a brief resume of what the government hopes to accomplish during the session.

A strong feeling persists that this session will be followed by a general election but even without that there are several features which tend to make it outstanding.

(Continued on Page Three)

INQUEST FRIDAY INTO DROWNINGS

CLOVERDALE, B. C., Jan. 11 (CP) — Coroner Fred D. Sinclair tonight ordered an inquest to be held here Friday into the deaths of two men, drowned early today when an automobile in which they were riding with five other persons overturned into a water-filled drainage ditch a mile south of here on the Pacific highway.

Drowned were Franklin Bullivant, 25-year-old son of former Mayor I. Bullivant of Medicine Hat, Alta., and William Reid of West Vancouver, B. C., 28-year-old instructor of social and educational recreation in British Columbia relief camps.

(Further details on page 8).

Dead Cloverdale Youth's Father Lives in Rossland

MEDICINE HAT, Alta., Jan. 11 (CP)—Isaac Bullivant, who ended 13 years as chief magistrate of this city 11 days ago, left tonight for Vancouver after learning of the death of his son, Frank, 27, at Cloverdale, B. C.

Frank is survived by his father and two sisters, Mrs. A. Whitred and Dorothy, both of Rossland, B. C.

(See Story on Page 8)

GIRL COMPANION OF MONTREAL VICTIM HELD

MONTREAL, Jan. 11 (CP).—Juvenile court authorities held on a morals charge tonight a 15-year-old girl alleged to have been a companion of Victorien Perreault, petty criminal and ex-convict who was killed yesterday in a sidewalk revolver fight with a policeman.

Police revealed that the 24-year-old Perreault, shot to death after he had opened fire on Constable Lucien Bourgela, had been sought with the girl on a juvenile court warrant, charging immoral conduct.

Meanwhile, hospital authorities gave the 42-year-old constable a "good chance" to recover from a chest wound suffered as he chased the bandit after an attempted restaurant holdup.

Bennett Makes Farewell Speech

CALGARY, Jan. 11 (CP)—A plea for confidence in Canada, for unity in Canada and for preservation of democracy through individual restraint and sacrific was voiced here tonight by Rt. Hon. R. B. Bennett, former prime minister of Canada, in his "farewell" address at a civic banquet held in his honor.

The 66-year-old former leader of the Conservative party in Canada and prominent lawyer, in giving advice for Calgary's future, warned of evils of repudiating debts and cutting interest. "Remember", he said, "without interest life insurance cannot exist."

An oil painting of mountain scenery by Ronald Gissing of Ghost River, Alta., was presented to the honored guest by Mayor Andrew Davison, on behalf of Calgary citizens.

Ragged Army of Share-Croppers Hug Campfires

NEW MADRID, Mo., Jan. 11 (AP)—Huddled tonight around flickering roadside campfires, hundreds of Southeast Missouri share-cropper families—demonstrating against a low economic status—determinedly faced probable rain or snow, shrinking food supplies and the danger of disease.

The march to the highways was called as a protest against the growing movement in the cotton country to abandon sharecropping in favor of employment of day laborers. Leaders of the demonstration contended some landowners evicted their renters to avoid share crop benefit payments with them.

Mother of Nine Dies as Lights Stove With Oil

CHEMAINUS, B. C., Jan. 11 (CP) — Mrs. Alice Sutcliffe, 47-year-old mother of nine children and former resident of Crow Lake, Sask., died in hospital today from burns and shock suffered when a can of coal oil exploded as she sought to light a kitchen stove fire.

Mrs. Sutcliffe received only minor hand burns when the can exploded but a pool of oil on the floor became ignited and when she stooped over to save her five-year-old daughter, Florence, her clothing caught fire.

WHAT A LIFE!

VANCOUVER, Jan. 11 (CP)—Things happened fast at a Bayview garage this morning.

An unidentified motorist had his car repaired. He hopped in and drove off without paying, knocking over a gas pump as he swerved out of the driveway.

The pump caught fire and threatened to destroy the garage. The motorist made his getaway in the car while attendants battled the blaze.

The fire was confined to the pump.

GERMAN PAPERS TURN BLAST ON HOLLAND AFFAIR

Buildings of German Foreign Service Fired on

INQUIRY PROMISED

BERLIN, Jan. 12 (Thursday) (AP). — Long-distance shots reported to have been fired at a German consular official's private home and a legation secretary's workroom in Holland caused an outburst of fury in German papers which unanimously assumed the culprit must be Jewish.

Parallels were drawn from the murder of Ernst vom Rath, legation secretary in Paris by the 17-year-old Polish Jew, Herschel Grynszpan Nov. 7, and the Netherlands government was advised to see to it that its hospitality to Jews was not further abused.

The reports printed here said the shots were fired by a person or persons at a German consular's private home in Amsterdam Jan. 6 and at the work room of a secretary of the German legation in The Hague Jan. 9.

(Continued on Page Two)

Mayors Support Legalized Bookies

MONTREAL, Jan. 11 (CP).—Recently-elected Mayor Camillien Houde said today he favored legalizing racing bookmakers.

Mayor Houde was commenting on the suggestion of Mayor Lyle Telford of Vancouver that bookies be licenced to operate legally or that racetrack betting be banned altogether.

The Montreal Mayor said he had long sought to have the Dominion laws changed to make bookmaking legal.

HAMILTON, Ont., Jan. 11 (CP).—Mayor William Morrison expressed support today for the suggestion of Mayor Ralph C. Day of Toronto that bookmakers be licenced.

"We've got no control over them now and we get no revenue from them," Mayor Morrison said. "It looks ridiculous that people can go inside the fence at a race track and bet, or go to the stock market and gamble, but at the same time are jailed for betting outside.

"I believe that a method of licence and control is proper. But if the government gave it we might not get any profit out of it anyhow."

Americans Wonky in Attitude to British Policies

NEW YORK, Jan. 11 (CP)—Americans are "wonky" in their attitude toward British foreign policy, Rhys J. Davis, visiting member of parliament, said today.

Explaining he meant "lopsided," the white haired Welshman defended Prime Minister Chamberlain's appeasement program although he is a member of the Opposition Labor party. He chided citizens of the United States who think Britain "must always be the police force of the world whenever minorities suffer anywhere."

"The old gag is particularly true that 'Americans would fight Germany to the last Englishman'," he continued.

Japanese Body Found, Mission

MISSION, B. C., Jan. 11 (CP) — The body of Genga Shirokara, 50, one of three Japanese drowned Jan. 1 in Stave river, about 20 miles north of here, was recovered today on a sand bar three miles below where their boat was capsized as they attempted to cross the flood-swollen stream.

Bodies of Takumitsu Yamamoto, 35, and Kikizo Kunimira, 55, have not yet been recovered.

Trail Lady's Mother Dies at Vancouver

VANCOUVER, Jan. 11 (CP). — Funeral services will be held tomorrow for Mrs. Margaret Ann Kirkbride, 81, who died at nearby Lulu Island Monday. Mrs. A. A. McDonald of Trail is a daughter.

Wheat Acreage Reduction Necessary Meeting Hears

Coordinated, Substantial Reduction Plan Better Than Awaiting Day When Drastic Reduction Forced

By J. F. SANDERSON—Canadian Press Staff Writer

LONDON, Jan. 11 (CP Cable).—Decision as to whether an international wheat conference to consider the current price slump shall be recommended probably will be reached by the international wheat advisory committee tomorrow.

Representatives of 14 nations today spoke favorably of the world parley idea, but decision was deferred until tomorrow when delegates of the remaining eight countries represented on the committee will be heard.

Vincent Massey, Canadian high commissioner in the United Kingdom, spoke briefly. He offered no objection to the conference proposal, but reserved the right to make a more extended announcement tomorrow.

The committee released a statistical report prepared by its secretariat which said Canadian wheat farmers must realize there will be an inevitable increase in world stocks unless they, together with the farmers of Argentina and Australia, reduce acreage.

The present level of wheat acreage cannot be maintained, the report emphasized, "and it is better to make a planned, coordinated, substantial reduction than await the inevitable day when economic pressure will compel a drastic reduction."

(Continued on Page Seven)

Hopkins Admits Made Mistakes

WASHINGTON, Jan. 11 (AP).—Harry Hopkins, seeking confirmation as secretary of commerce, sat at a senate committee table for four hours today vigorously defending his record as administrator of work relief but admitting he had made "mistakes."

"If I had the road to go over again, I would not have made any political speeches of any kind," he said, quickly adding: "But I do not withdraw one word of those speeches or indicate that I have changed my economic views."

For the rest, he faced a group of frankly hostile senators and refused to concede the record of W. P. A. as a whole was anything but good.

Engagement Talk Nonsense—Bennett

CALGARY, Jan. 11 (CP). — Rt. Hon. R. B. Bennett, former prime minister of Canada, said today that a report in the "Talk of the Day" column of the London Evening News to the effect he is expected to announce his engagement soon was "nonsense."

"It's about the 25th time I've heard such rumors," Mr. Bennett said. "I don't know anything about it. It's nonsense as usual."

Carson Is Head Trail Board of Trade for 1939

Curran Elected Vice-President; Two New Members

TRAIL, B. C., Jan. 11—A. H. Carson was elected president of the Trail board of trade at the annual meeting here tonight.

Other officers elected follow: S. G. Blaylock, honorary president; W. A. Curran, vice-president; R. M. Hoyland, secretary-treasurer; Mayor E. L. Groutage, Dr. W. A. Coghlin, R. G. Anderson, H. F. Tiedje, G. F. Rennison, R. J. G. Richards, R. C. Crowe, W. S. Kirkpatrick, W. A. Porteous, F. E. Dockerill, L. F. Tyson and E. A. G. Colls, council.

Alderman P. R. McDonald and James Owen were elected, without ballot as new members of the board.

Real Hell Ship

LOS ANGELES, Jan. 11 (AP).—A United States federal grand jury today heard two-fisted Capt. Robert Hoffman, skipper of the Metha Neldmh, and members of his crew describe a voyage to the south seas in search of sharks and buried treasure, then ordered passengers on the pleasure cruise to appear next Wednesday in a continuation of the investigation.

The testimony was secret, but outside the jury's chamber the captain unhesitatingly described the voyage.

"A hell ship?" he thundered. "You're . . . . . right she was a hell ship. Man and boy, I've sailed the seven seas for 30 years and I never saw anything like it. The crew ran around with pistols and knives. Most of 'em ought to be tossed into the brig for mutiny."

NELSON MINISTERS FRATERNITY APPROVES OF HOSPITALIZATION

A warm recommendation of the family hopitalization plan offered by Kootenay Lake General hospital to Nelson and district was voiced Monday by the Nelson Ministers fraternity, at its regular meeting.

The resolution adopted, to which names of 10 pastors were appended, was as follows:

"We, the members of the Ministers' Fraternity of Nelson, learn with great pleasure of the decision of the Hospital Board to adopt the Subscription Plan now being presented to the public. We are unanimously of the opinion that this is an important step in the right direction. We commend the plan to the public, pledge our earnest co-operation, and hope and trust that the people of Nelson and the surrounding district will show their confidence in their hospital by subscribing or over-subscribing the amount that is needed for this very important phase of our community life and service."

Foster Hilliard, Chairman
Earl. E. Lindgren, Secretary
J. A. Donnell
T. J. S. Ferguson
Fred H. Graham
D. H. Hammond
J. G. Holmes
W. J. Silverwood
C. A. C. Story
Gerald M. Ward.

TELFORD ASKS REPORT ON STRIKE OF RELIEF MEN IN FRASER VALLEY

VANCOUVER, Jan. 11 (CP). — Mayor J. Lyle Telford tonight said he wsa requesting E. G. Manning, British Columbia chief forester, to prepare a full report on incidents which lead to a strike yesterday of 47 employees of the provincial forestry camp at Cultus Lake, B. C., about 70 miles east of here in the Fraser valley.

The mayor's action followed an interview with a delegation representing the group which came to Vancouver yesterday after leaving the camp in protest against alleged "discrimination" and discharge of three men who failed to report for work Monday morning.

"The men couldn't help being late," a delegation spokesman said. "Other men had been late before and nothing was ever said about it. There was no warning and no precedent. We feel we have been discriminated against."

The spokesman said one man had been "fired" by the camp foreman for drinking a cup of coffee in the cookhouse at 11 p.m., that a "lights out" order was strictly enforced, and that men injured while working received no compensation unless they were maimed for life.

"These are serious charges," the mayor replied. "If you can prove them, any minister of labor should be very glad to know them. But in fairness I can not do anything until I hear the government's side of it."

Meanwhile 200 other single unemployed men gathered before the provincial relief department offices here late today but marched away in orderly fashion after relief officials agreed to interview a delegation protesting alleged "discrimination" against men whom they claimed were unable to obtain either relief or work in forestry camps.

CHARGED DISRUPTING

VICTORIA, Jan. 11 (CP).—Transient single unemployed men from eastern Canada who went on strike at Cultus Lake forestry camp yesterday were charged by Hon. George S. Pearson, minister of labor, today with deliberate attempts to disrupt and disorganize the camp operations.

The labor minister announced at the same time they would be given no further relief.

The minister said British Columbia men in the relief camps have behaved like gentlemen, but many of the easterners have acted like hodlums.

Peace With Negotiations Asks Chamberlain; Peace With Justice Asks Mussolini; in Toasts at Brilliant Banquet for Appeasement Seeker

Vitally Important Mediterranean Interests Need Not Conflict Visitor Says; Talks Continue Today

ROME, Jan. 11 (AP).—Prime Minister Chamberlain of Great Britain and Premier Mussolini of Italy assured one another tonight they desire peace—but defined their objectives differently—at a brilliant state banquet arranged for the British statesman who sought to bring his European appeasement policy to the Mediterranean.

Premier Mussolini, toasting Mr. Chamberlain at the dinner in the Palazzo Venezia, invoked "peace with justice."

Mr. Chamberlain spoke for peace "by the method of negotiation."

Foreign observers saw in Il Duce's definition as expression of a view frequently stated in recent weeks by his authoritative spokesman that without colonial concessions for Italy and Germany there can be no appeasement in Europe.

'In other words, Italy insists that she be treated with justice first of all.

Mr. Chamberlain's declaration was seen in these same quarters as an admonition that appeasement could not be realized unless the Fascist claims were put forward in diplomatic form.

So far Italy's demands for recognition of her claims in France's Tunisia, Corsica, Djibouti and a share in control of the Suez Canal have been articulated almost entirely through her high pressure propaganda campaign.

The British prime minister, who received a warm welcome upon his arrival here in company with his foreign minister, Viscount Halifax, and a party of foreign office experts, declared in the toast at the banquet that Britain and Italy already have begun an exchange of military information.

(Continued on Page Three)

B. C. Man Made Bank Director

W. C. WOODWARD

Prominent business man of Vancouver, W. C. Woodward has been appointed a director of the Royal Bank of Canada.

Little Change in Ottawa Seating

OTTAWA, Jan. 11 (CP).—The Conservative seating plan in the house of commons undergoes a minimum of disturbance tomorrow to accommodate the new Conservative leader, Hon. Dr. R. J. Manion, and a repatriated front-bencher, Hon. H. H. Stevens, according to arrangements made known tonight after an all-day caucus.

As forecast this week, Rt. Hon. R. B. Bennett will be named deskmate of his successor, being assigned the seat to Dr. Manion's left. Mr. Bennett will not attend the opening of parliament. He is in Calgary and is not expected to appear before he leaves at the end of the month to make his home in England.

At the desk on the leader's right will be R. S. White (St. Antoine-Westmount). Mr. Stevens will take the seat on Mr. White's right.

Marking a change from traditional Conservative practice of having the leader preside at caucus, John R. MacNicol (Davenport), was elected permanent chairman of the caucus.

Trans-Canada Road Federal Responsibility

VICTORIA, Jan. 11 (CP).—Here today to consult Hon. F. M. MacPherson, B. C. minister of public works, regarding Dominion assistance for B. C. road work this year, T. J. O'Neill, M. P., for Kamloops, declared the federal government should pay the full cost of building and maintaining the transcanada highway.

"A transcanada highway is a Dominion asset and a federal responsibility," Mr. O'Neill declared.

Mr. O'Neill also met Dr. K. C. MacDonald, minister of agriculture, declaring himself in favor of some "compensating adjustment" for Okanagan apple-growers whose preference in the United Kingdom market is reduced by the new Anglo-Canadian-U. S. trade agreements. The growers are asking Ottawa for a subsidy.

150 ATTEND DINNER

OTTAWA, Jan. 11 (CP). — One hundred and fifty guests attended tonight the annual state dinner given by Lord Tweedsmuir at Rideau Hall.

The Weather

	Min.	Max.
Nelson	33	38
Victoria	44	46
Nanaimo	42	46
Vancouver	40	44
Kamloops	32	34
Prince George	32	38
Estevan Point	44	46
Prince Rupert	40	44
Langara	42	44
Atlin	18	36
Dawson	28	4
Seattle	48	50
Portland	46	50
San Francisco	48	64
Spokane	34	36
Los Angeles	50	74
Penticton	30	—
Vernon	32	—
Kelowna	33	38
Grand Forks	26	36
Kaslo	31	—
Calgary	20	40
Edmonton	14	38
Swift Current	10	26
Moose Jaw	14	22
Prince Albert	10	12
Saskatoon	12	18
Qu'Appelle	0	16
Winnipeg	18*	2

*—Below zero.

Forecast for Kootenay — Fresh south to southwest winds, partly cloudy and mild, probably a few scattered showers or sleet.

NANKING GOV'T. PROTESTS POLICE STATION CLOSING

SHANGHAI, Jan. 11 (AP). — The foreign minister of the Japanese-dominated reformed government of China at Nanking protested today against the action of British military authorities in closing the greater Shanghai municipality police station.

The station is in the international settlement, in the British defence zone. The protest, from foreign minister Chen Lu to Ambassador Sir Archibald Kerr, demanding reopening of the station and prevention of such action in the future.

In view of the Nanking regime composed of Chinese "puppet" officials, the closing constituted interference with its police rights.

So far as known this was the first formal protest to a third power by the Nanking government. Because third powers have not recognized the regime it created a question of diplomatic procedure.

INSURGENTS SAY GOV'T. BLOCKED

HENDAYE, France, Jan. 11 (AP). —Insurgent despatches to the Spanish border tonight said the entire government position north of Tarragona had been turned by the capture of Montblanch and an after-dark advance to within 15 miles of the coastal city.

Fighting through a soupy fog, Insurgents virtually surrounded Montblanch, little town of 5000 inhabitants earlier in the day and then by a frontal attack drove out the defenders.

Montblanch is the heart of a network of roads for southern Catalonia and about 18 miles northwest of Tarragona, principal seaport of southern Catalonia.

Tarragona, about 50 miles southwest of Barcelona, government capital, was menaced by Insurgents advancing from the southwest.

The twin drive theatened to cut off all lower Catalonia and isolate government militia guarding the lower Ebro river line around Tortosa.

Coast Waterfront to Be Investigated

VICTORIA, Jan. 11 (CP).—Attorney-General Wismer announced today he has ordered an investigation by the provincial fire marshal of the alleged menace from gasoline and oil storage tanks on the Vancouver harbor front.

The probe was ordered after complaints by Mayor Lyle Telfod that the tanks constituted a menace, particularly in war time when a well-placed bomb would wreak great havoc.

Vagrancy Victims Discover They Are Brothers

EDMONTON, Jan. 11 (CP)—Two brothers from Ontario who hadn't seen each other since the younger one was a baby met today in Edmonton's city police cells.

John Glavin, 38, was arrested first on a charge of vagrancy. Several hours later Edward Glavin, 19, was arrested on a similar charge.

Detective Chris Shaw became curious at similarity of names and appearance. He chatted with Edward and asked if he had a brother. Edward said he had a brother but, as he hadn't seen him for many years, probably would not recognize him.

Shaw then talked with John. John said he didn't have a younger brother. Then as Shaw was leaving, John called him back. "I forgot," he said. "Ask him if he was brought up in an orphanage."

So Detective Shaw brought them together. They compared recollections. And established themselves as brothers.

TIE-UP BETWEEN GERMANY AND NAZI PROPAGANDA IN MANITOBA CHARGED

WINNIPEG, Jan. 1 (CP) — The Winnipeg Tribune today says "a direct tie-up between German government officials and Nazi propaganda in Manitoba is revealed by records in the office of the provincial secretary of Manitoba."

The paper adds:

"Spearpoint of the Nazi propaganda drive not only in Manitoba but for all Canada, is the Deutsche Zeitung, a weekly newspaper published in Winnipeg and edited by Bernhard Bott. Last week when Wilhelm Rodde, the German consul, accused Archbishop Sinnott of spreading false statements about conditions in Germany the Zeitung backed up Herr Rodde with a bitter attack on the archbishop for his denunciation of Nazilism."

(The Roman Catholic archbishop became involved in an exchange of correspondence with the German consul when the latter objected to statements made in a Christmas Eve sermon by the archbishop who had described Nazi efforts to eliminate the Christian manner of celebrating Christmas).

The tribune says: "For the last three years — ever since it was founded — the Zeitung has been demanding that Germans in Canada be given the same minority rights of language schools, etc., as the French-Canadians. The Zeitung is the organ of the Deutscher Bund, Canada, the pro-Nazi party organization in Canada."

The German consul declared he had "no statement at all" regarding the matter. Mr. Bott also had no comment.

FIVE-YEAR LIFE FOR RADIO TUBE OF TODAY ALBERTA INQUIRY IS TOLD

EDMONTON, Jan. 11 (CP)—The life of a radio tube in Canada today is approximately five years, about the same as the life of a similar tube manufactured 10 years ago, Hastings McMahon, manager of the radio department of Taylor and Pearson Company, Edmonton radio distributors, declared here today before a royal commission appointed by the Alberta government to inquire into the prices of radio tubes.

There are approximately 1,500,000 radio sets in Canada, McMahon said, and last year approximately 1,385,000 tubes were sold as replacements. The sets, he added, averaged five tubes each, giving the average tube a life of approximately five years.

McMahon also placed before the commission a survey made by Canadian Facts, limited, of Toronto, in which 1015 radios were covered in door-to-door calls in a number of Canadian cities.

In the sets, which averaged 49.7 months in age, tubes which had been replaced had an average life of 51 months while the average age of tubes still in use was more than 35 months.

EVIDENCE CLASHES

McMahon's evidence clashed with evidence given at the commission's sittings in Calgary last month, said R. J. Gaunt, investigating commissioner for the Alberta Department of Trade and Industry who is conducting the inquiry. In Calgary, he said, much of the evidence estimated the life of radio tubes built today at not more than a year.

The commissioner asked Don Kepler, Calgary radio repair man sitting in the audience, if he could give any reason for this. Kepler commented only "manufacturer's representatives" had been heard here so far and he doubted whether Edmonton servicemen to be called to the stand later would bear it out.

"If the Calgary figures were correct there should have been more than 1,000,000 replacement tubes sold in Alberta last year," McMahon said. Earlier he had estimated last year's Alberta replacement figure at 100,000.

GOV. MARTIN OPPOSES NEW TAXES; ADVOCATES 2-YEAR ECONOMY PLAN

CAPITOL, Olympia, Jan. 11 (AP) —Gov. Clarence D. Martin warned the Washington State Legislature today "the taxpayers can't take it" and advocated a two-year program of strict state economy and encouragement to private business.

He specifically opposed new taxes and demanded revision of social security and other laws under which deficits have occurred. Only the state sales tax was omitted from his demand for the status quo. In this instance, he admitted erring in vetoing a 1937 bill to eliminate exemptions and promised to cooperate should it be reenacted.

In short order the governor recommended:

Revision of the social security program to make aid for the elderly contingent on actual need;

Reorganization of school districts, strict school economy, experimental aid to junior colleges, and strengthening of administrations;

Revision of fishery laws giving the director discretionary control over salmon and shell-fish;

Permanent enactment of the 40-mile-limit;

Consideration of cities' needs in 1939 and 1940 so essential services may be maintained;

Study of forest conservation, mine-to-market roads, local gasoline refining and taxation of municipal utilities;

Passage of an enabling act to allow slum clearance.

He specifically recommended against "bailing out" cities from financial troubles caused by mismanagement and revision of the blanket primary law.

He announced a budget of $176,000,000, a cut of $20,000,000 from the current biennium, and included in it $30,500,000 for schools, adding that he believed their actual receipts would be considerably above current figures.

Bon Tons Double Score on Times Hoopists, Trail

TRAIL, B. C., Jan. 11—Bon Tons doubled the score on the Trail Times as they won 44-22 in an intermediate basketball game at the Memorial hall tonight. Nick Turik was high scorer of the game with nine points for the winners. Les Murdoch and Pat Haley were right behind with eight and six points respectively.

Teams and scorers were:

Trail Times — George Long 2, Chuck Wyatt 4, A. Borsato 7, N. Forte, A. McDonald 2, J. Boleski 5, John Ponak 2.

Bon Tons — B. Baldassi 2, O. Sammartino 6, Ralph Temple 3, N. Turik 9, M. Georgetti 2, J. A. Gostinelli 2, Les Murdoch 8, G. Paolini 4, N. Buma 2, J. Bolano, Pat Haley 6.

Trail's Council Members Guests Board of Trade

TRAIL, B. C., Jan. 11 — Mayor E. L. Groutage and aldermen of the city were guests of the Trail senior board of trade at its annual meeting tonight. Aldermen J. H. Woodburn, William Thomson, John Young, Charles Catalano and P. R. McDonald were present, Alderman J. A. Wadsworth being reported ill.

W. A. Porteous, retiring president, who was in the chair until A. H. Carson, president for 1939, was elected, offered the cooperation of the board to the city council.

"We need your cooperation," replied his worship. "Trail is expanding, confronting us with many problems. The council will do its best but can work better with the support of such bodies as the board of trade."

NEWS OF THE DAY

Tonight Eagles whist and dance. Admission 25 cents.

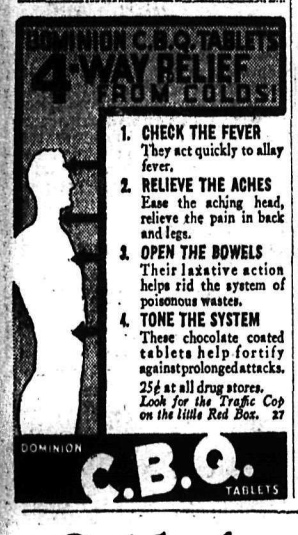

ENGLISH SOCCER PRESIDENT DIES

RAWTENSTALL, England, Jan. 11 (CP.-Cable)—Charles E. Sutcliffe, president of the English Football league died at his home in this Lancashire town today. Known as soccer's "legal mind," he was 73 years old.

After a distinguished career as player, director, referee, and legislator, Mr. Sutcliffe was elected vice-president of the English Football association in 1919 and succeeded to the league presidency on the retirement of Sir Charles Clegg in 1937.

Royals Trample Colombos 52-38 in Hoop Battle

TRAIL, B. C., Jan. 11 — Rossland Royals trampled over the Colombos to win 52-38 in a senior B basketball game in the Memorial hall tonight. With the score at 29-22 in favor of the Royals just after the half, the Colombos faded badly as Rossland tightened up their defence and forced their opponents to heave long throws at the basket. The smooth working Royals sifted easily through the Colombos zone defence to stay well out in front throughout the game.

"Baker" Merlo was high man of the night with 19 points, 10 of which he scored in the second half. McConell of Rossland was next with 16 points while Neil garnered 14.

The teams and scorers:

Colombos: Carl Baillie 9, M. Angerelli 3, Joe Colombo 3, B. Merlo 19, Booney Sammartino 2, Christianti and Brandolini 2.

Rossland: McConell 16, Neil 14, Ross, Saundry Scott, Simms 8, Quinn 5, and Williamson 10.

MEAT MARKET CHANGES HANDS

L. S. Bradley and R. E. Horton Purchase Vassar's Meat Market

J. S. Vassar and A. A. Vassar yesterday announced the sale of Vassar's Meat Market to L. S. Bradley and R. E. Horton—the change in management to take effect Monday, January 16th.

Mr. Bradley is well-known to the trade throughout the district as he has served as manager of Burns & Co., wholesale branch for the past 18 years.

Mr. Horton is the local manager of the W. W. Powell Co., Ltd.

The firm will operate under the name of Bradley Meat Markets Ltd., and will carry on the business with the same staff along similar lines as adopted by the Vassar management.

* * *

Golfer Farrel Dies

NEW YORK, Jan. 11 (AP). — James C. Farrell, 43, veteran golf professional and older brother of Johnny Farrell, United States open golf champion in 1928, died today after an illness of several months.

Find Your Job in the "Classified."

22 Cases Trail Police Court In Month December

TRAIL, Jan. 11—During the month of December 22 cases were disposed of in city police court and fines and costs collected during the same period totalled $1985.10, according to the monthly report of Chief of Police John Laurie, submitted to the city police commission today.

Nine of the cases came under the Criminal Code of Canada, 12 under provincial statutes and one under city bylaws.

Fines were paid in 16 cases, jail sentences given in two, suspended sentence given in three, and one charge was withdrawn.

Hospital Wing to Be Completed in Week, Rossland

ROSSLAND, B. C., — Another week will see the completion of the new $90,000 wing to the Sisters' hospital here, Herbert Cunliffe, superintendent in charge of construction, predicted Wednesday.

The paint job is being rushed to completion and other finishing touches are being made.

One of the many outstanding features of the wing is the passenger elevator, the only one in this city. Bryce Leas, Vancouver, has charge of installing it. Though it is already in use, there are yet some finishings to do on the lift.

House Numbering Discussed in Trail

TRAIL, B. C., Jan. 11 — The numbering plan of houses in this city was the subject of much discussion at a meeting of the Trail senior board of trade tonight.

Dr. W. A. Coghlin told of finding a number at the opposite end of an East Trail street to where he expected to find it in sequence with other numbers.

Alderman P. R. McDonald said the numbering was such that houses were difficult to find. "Why," he said, "I may have to walk several blocks to find my own house."

Mayor E. L. Groutage pointed out that as far as he knew the system was in order with the exception of where there were two houses on the same lot. The house at the back, he said, would have the same number as the house fronting on the street, with a letter after it.

"If a house is number 194, the one behind it will be 194A," he said.

"ON ICE"

At the Rossland Curling Rink

ROSSLAND, B. C., Jan. 11—Games curled for the Archibald cup, by the Ladies' Curling club this afternoon follow:

Mrs. A. L. Johnson 7, Mrs. A. E. Harrison 8.

Mrs. Alex Younie 7, Mrs. J. H. Beley 9.

Mrs. Robert Donaldson 6, Mrs. J. A. Cullinane 5.

Ladies' draws for the next few days follow:

THURSDAY, 2 p.m. — Mrs. N. J. Hamilton vs. Mrs. A. L. Johnson, Mrs. Robert Donaldson vs. Mrs. A. E. Harrison, Mrs. B. G. Lees vs. Mrs. J. A. Cullinane.

FRIDAY, 2 p.m.—Mrs. J. H. Beley vs. Mrs. Cullinane, Mrs. Lees vs. Mrs. Hamilton, Mrs. Johnson vs. Mrs. Alex Younie.

MONDAY, 2 p.m.—Mrs. Hamilton vs. Mrs. Beley, Mrs. Donaldson vs. Mrs. Younie, Mrs. Cullinane vs. Mrs. Johnson.

TUESDAY, 2 p.m.—Mrs. Cullinane vs. Mrs. Hamilton, Mrs. Beley vs. Mrs. Donaldson, Mrs. Lees vs. Mrs. Harrison.

Men's draws up to next Wednesday night are as follows—all for 7:15 unless otherwise specified:

FRIDAY — Robert Anderson vs. Richard Timms, W. A. Darby vs. Thomas Yolland, Kenneth Martin vs. J. C. Urquhart, Joe Burden vs. J. A. Wright, Tucker Stephens vs. James Hunter. 9 p.m.—James Finney vs. Robert Richardson.

MONDAY — Wright vs. Hunter, John Triggs vs. Frank Ellis, Robert Boyle vs. Anderson, Stephens vs. A. E. Harrison, Timms vs. Urquhart.

TUESDAY — Alex Pollock vs. J. E. Gordon, Finney vs. Robert Donaldson, Darby vs. Alex Younie, Martin vs. Boyle, Triggs vs. Wright.

WEDNESDAY — James Pollock vs. Richardson, Finney vs. Robert McNab, Younie vs. Yolland, Boyle vs. Timms, Wright vs. Harrison. 9 p.m.—Darby vs. Martin.

Jorgensen and Wallace in Finals Macdonald-Brier

T. A. Wallace and C. H. Jorgensen moved into the finals of the Macdonald-Brier competition to be played Friday evening, when they beat William Kline and R. E. Horton, respectively, in semi-final play at the Nelson Curling club Wednesday night. The final game was originally set for tonight, but inconvenience of working hours for Mr. Wallace made it necessary to move the game back one day.

Scores in Wednesday night's games were: Wallace 7, Kline 6; Jorgensen 10, Horton 9.

14 COUNTRIES TO ENTER OLYMPICS

HELSINKI, Finland, Jan. 11 (CP. Reuters) — Fourteen countries so far have indicated their intention of competing in the Olympic Games here in 1940.

They are Great Britain, Denmark, Norway, Italy, Rumania, Switzerland, Yugoslavia, Belgium, Sweden, Costa Rica, Lichtenstein, Luxembourg, Portugal and Greece.

A permanent grandstand will seat 2000 people, while temporary stands to be erected for the Games only, will accommodate between 10,000 and 12,000. The stadium will be complete at the end of 1939.

Trammers Lose and Tie Games Smelter League

TRAIL, B. C., Jan. 11 — Trammers played two games in the Smelter Hockey league this morning, losing the first, 6-2, to the Smelter Furnaces team, but getting a 6-6 tie in the second from the Zinc Melting room.

The Smelter Furnaces hockey team blasted the Trammers off their undefeated perch in the first game of two for the Trammers in the Trail rink this morning. Defenceman Leo Fendelet led the routing of Nick Cerimelli's squad with four goals, while Frank Pratt and Frank Kapolka netted another two for the Furnaces. Joe Moore and Bill Waddel scored for the Trammers. Guy De Sabatio and Booney Sammartino refereed with Chuck Perri and Harold Purdy behind the nets. The teams were:

Trammers — Bert Hardington, in goal; Wes Waite, Joe Moore, "Pat" Woods, Alex Bordula, Bill Waddel, Al Simienowsky, Geno Pagnan Nevy Baldassi, Jim Riley, Bob Martello, and Nick Cerimelli, coach.

Furnaces — "Spunk" Edwards, goal; "Curly" Wheatley, Ernie Deadmarsh, Leo Fendelet, Fred Dommaly, George Deadmarsh, Frank Pratt, "Red" Haymand, and Frank Kapolka.

In the second game the Trammers led until the last period when Andreaschuk, Kendall, and Sammartino of the Zinc Melting Room turned on the heat to outscore the transportation team 5-1. Booney Sammartino scored three, one on a pass from Ray Sambrooke, Nick Andreaschuck two, and Jim Kendall one for the melting plant. Bill Waddel was the big gun for the Trammers with three counters, while Geno Pagnan with two and Al Simienowsky with one accounted for the remaining Transportation goals.

Buzz McLaren and Hans Fredrickson did the officiating. The teams were:

Trammers — Unchanged lineup.

Zinc Melting Room — Fred Henne, goal; Harold Fowler, Roy Middlemas, George Fredrickson, Andy Honchar, Percy Wolfe, Jack Quinn, Don Hill, Booney Sammartino, Nick Andreaschuck, Jim Kendall and J. Granstrom, coach.

HOCKEY

HERE and THERE

By The Canadian Press

Q.S.H.L.
McGill 6, Victorias 4.

Q.P.S.H.L.
Sherbrook 2, Lachine 2 (overtime tie).

O.H.A. SENIOR "A"
Oshawa 7, Catharines 3.

EDMONTON JUNIOR
Canadians 4, Maple Leafs 2.

SASKATCHEWAN SENIOR
Regina 2, Yorkton 0.

With Stane and Besom

Results of Collinson cup competition games played at the Nelson Curling club rinks Wednesday night follow:

J. H. Long beat E. H. Simpson, Robert Smillie beat E. H. Woolls, A. B. Gilker beat William Brown, William Kline beat J. Teague, H. Robertson beat J. P. McLaren and J. A. Smith beat W. T. Fotheringham.

Quizz Contest Rossland Y. P. S.

ROSSLAND, B. C., — A varied quizz contest supplemented by musical features comprised the program of St. Andrew's United Young People's society Tuesday night. The program was in charge of group 4 under Miss Bernice Donaldson and Miss Geraldine Bryden.

Trail Board Trade Asks for Report on Holidays on Mondays

TRAIL, B. C., Jan. 11—A letter from the Canadian Chamber of Commerce, Montreal, asking the board's attitude toward the proposed observance of Dominion holidays on a Monday instead of the day of the date fixed by legislation, was referred to the council for a report at a meeting of the senior board of trade here tonight. Several expressed agreement with the idea, with the exception of July 1, Dominion day, which G. Rennison said "meant something to Canada."

FINK'S SEMI-ANNUAL SALE

Prices Slashed—Store Wide Sale

STARTS THURSDAY, JAN. 12

COATS Every coat in stock reduced. Fur trimmed or untrimmed. All wool cloths. Sizes to 44. Regular to $22.50. SALE PRICE **$9.95**

DRESSES For Afternoon or Street. Plains, prints. Black, brown, green, etc. Sizes 14 to 44. Regular to $6.00. SALE PRICE **$2.98**

SHOES Street, Afternoon or Evening. Black, brown, green wine, etc. Sizes 3 to 9. Width AAAA's to D's. Regular $7.50, $6.00 and $5.00. SALE PRICE **$1.98**

Children's Wear SNOW SUITS: One piece .. $2.98 COATS: Reg. to $9.00 ..... $4.98

Pyjamas: Flannelettes 89c Girls' Windbreakers $1.19 Ski Slacks — $1.98

AND HUNDREDS MORE BARGAINS ON SEASONABLE MERCHANDISE

Don't Miss This Clearance of Broken Lines From the Season's Best in Styles

More Drastic Reductions Than Ever

No Refunds
No Exchanges
On Sale
Merchandise

THE FINK MERCANTILE CO. LTD

Ladies' Wear
Children's Wear
Footwear

Burns Block Phone 73

Wheat Reduction Motherwell Urge

OTTAWA, Jan. 11 (CP) — Proposals to encourage prairie farmers to grow more barley, rye and alfalfa with a consequent reduction in wheat acreage will be urged on parliament by Hon. W. R. Motherwell (Lib. Melville), who is in Ottawa for the session after spending the summer on his Saskatchewan farm.

The veteran grain grower and former minister of agriculture said today the London meeting of the international wheat advisory committee was important and might help but Canada should bestir itself to work its own salvation.

Adjustments could be made in the type of crop which would reduce the wheat acreage materially, Mr. Motherwell said. In many sections of the prairies land was used to grow wheat where it might better be used to produce barley and rye. Canada also should reduce its exportable surplus by exporting only high grade wheat.

Membership Drop in Constituencies in Alberta Is Opposed

EDMONTON, Jan. 11 (CP). — Opposition to any reduction of membership from rural constituencies was expressed by L. Bullard, representing the Social Credit association of Olds constituency, in appearing before the redistribution committee of the Alberta legislature today.

Mr. Bullard was heard this afternoon after being introduced by H. J. Ash, Social Credit member of the legislature for Olds. Previously the committee heard submissions from the Edmonton chamber of commerce and the Alberta provincial committee of the Communist party of Canada.

The committee adjourned indefinitely.

OLDTIMERS THINK TELFORD SHOULD WEAR GOLD CHAIN

VANCOUVER, Jan. 11 (CP)—Vancouver oldtimers who contributed to the cost of a golden chain of office presented to the city's mayor in 1912 believe the chain should be worn by the present and all future mayors, according to Frank E. Woodside, president of the British Columbia Chamber of Mines.

"It is made of British Columbia gold, and I am sure all the citizens of Vancouver would like to see Mayor Lyle Telford wearing it on every befitting occasion, thus honoring the city, the office and the oldtimers of Vancouver," Woodside said.

MORE ABOUT HOLLAND AFFAIR

(Continued From Page One)

(An Amsterdam despatch last night said the German minister had called attention of the Netherlands foreign minister to the shots, and an investigation had been promised).

A propaganda ministry spokesman said it was possible further steps might follow the German envoy's representations to the Dutch authorities.

Chancellor Hitler's own newspaper, Voelkischer Beobachter, said that fortunately no one was hurt, but that no doubt the bullets were fired with murderous intent and that "the fact they were fired from ambush shows only too clearly that Jews are at the bottom of the affair."

"Shots fired at German diplomatic representatives are directed against the whole German people which is desirous of living in peace and amity with Holland," Hitler's chief organ added.

The Boersen Zeitung asserted: "Holland has been selected by international Jewry as the new base of operations for inflammatory and murderous schemes."

Amateur Boxers Draw, Vancouver

VANCOUVER, Jan. 11 (CP). — Gordon Woodhouse, top-ranking British Columbia amateur welterweight boxer, and Sammy Zingale of the University of Idaho, fought a four-round draw in the first half of a double main event in an amateur card here tonight.

The other half of the bracket also resulted in a draw with Ken Lindsay, Vancouver's northwest Golden Gloves flyweight champion, and Ralph Miller, University of Idaho, failing to reach a decision in four fast rounds.

GRAVESEND, England (CP). — A 22-year-old married man was committed for trial on charge of abducting a girl of 15 after he proposed marriage to her from the dock. The girl said it was "a lie." He said

Trail Parleys for Dominion Loan for East Trail Pumping Station

Groutage Tells Board of Trade Engineers Working on Plan; McDiarmid in Address Talks of City's Future

TRAIL, B.C., Jan. 11—"The council is taking up the possibility of obtaining a loan at 2 per cent interest from the federal government to build a pumping station on the east side of Columbia river to supply water to East Trail," Mayor E. L. Groutage told the Trail senior board of trade here tonight. "We now have engineers working on the proposed project. The underwriters are much concerned about the water supply in East Trail. We'd be foolish if we didn't avail ourselves of a loan at 2 per cent if it is available, for otherwise we would have to submit a bylaw to borrow money at 4 per cent."

R. R. Burns, M.P.P., Rossland-Trail, assured the meeting that when all preparations to make applications for the federal loan were in hand, the provincial government would give its full endorsation.

Mayor Groutage made the announcement about the council's plan to improve the water service to East Trail, in an open discussion, following an address by S. S. McDiarmid, former city engineer, on "Trail and Its Future Difficulties".

ONLY FEW WAYS OPEN

Mr. McDiarmid gave reasons why residential building was practically impossible in certain sections of the city, and expressed the belief that north and south of East Trail and towards Rossland were the only places for further building, pointing out that there was room for about 3000 people north of East Trail, provided the water service situation could be solved. He said that he had heard S. G. Blaylock, vice-president and managing director of the C. M. & S. company say that the country between Rossland and Trail would be largely built up in the future. He pointed out that removal of the C.P.R. tracks in Trail would make it possible to increase the width of Rossland avenue to 40 feet, and make the link with the road out of Trail through Tadanac a greatly improved one.

Vice-Presidents Will Pay for Bean Feed for Curlers

Vice-president curlers of the Nelson Curling club will dig deep into their pockets and come up with cash to pay for the annual bean feed at the curling season's end. This was decided Wednesday night when the long-postponed final game between President Skip Alderman A. G. Ritchie and Vice-President Skip J. B. Gray was won by Alderman Ritchie by a margin of three points. Presidents ran up a tournament total of 246, while the Vice-presidents had a total of 241.

Varsity Wins Coast Hoop Fixture 43-42

VANCOUVER, Jan. 11 (CP) — Varsity provided the biggest upset of the intercity basketball league's current season tonight by edging out Westerns, 1938 Canadian champions, 43-42.

Officials of the championship club said the game would be protested and a replay demanded, however, charging a mixup in the official score sheet.

Membership Trail Board Reaches 93

TRAIL, B. C., Jan. 11—Membership of the Trail senior board of trade at the end of 1938 totalled 93, according to the annual report of R. M. Hoyland, secretary-treasurer of the board, tonight. There were 81 at the beginning of the year. Ten resigned and 22 new members were elected.

In his report Mr. Hoyland proposed that constitution be amended so a committee comprising the president, vice-president and secretary could fix the day of the monthly meetings instead of having a fixed day as was the present system. W. A. Curran gave notice of motion to make the alteration.

Two Terms of Hospitalization Plan Being Misunderstood, Says Richards

Two terms of the Kootenay Lake General hospital insurance contract were being generally misunderstood by the public, P. C. Richards, chairman of the hospitalization committee said Wednesday night.

One mistaken belief in circulation was that accidents were not covered immediately after the contract was signed. This was incorrect. Injuries due to accidents were covered immediately upon signing the contract, but other benefits would not be received until 60 days after signing, Mr. Richards stated.

A second point which the committee wished to make clear was that maternity cases would be covered after a period of 10 calendar months tract. There was some misunderstanding on that point, Mr. Richards said.

BENEFITS RECEIVED

Some of the more important benefits to be provided by the hospital 60 days after signing the contract were stated by Mr. Richards to be:

a—Accommodation and general duty nursing care in public wards.

b—All drugs listed in the British Pharmacopoeia in ordinary use.

c—Use of the operating room and case room and laboratory service.

d—Twenty-five per cent reduction on X-ray work.

e—Private or semi-private wards at a reduction of $2.50 per day.

f—Ten per cent discount for pay-

Guide for Travellers

NELSON'S LEADING HOTELS

Hume Hotel, Nelson, B. C.
GEORGE BENWELL, Proprietor.
SAMPLE ROOMS : EXCELLENT DINING ROOM
European Plan, $1.50 Up

HUME — Mr. and Mrs. R. R. Winfield, Mr. Stephens, Mrs. R. J. Sprott, Vancouver; A. J. Johnson, Erie; J. Taylor, New Denver; Mrs. D. J. Barclay, Kaslo; Mrs. J. M. Kirk, Mirror Lake; Douglas S. Leith, D. M. McFarlane, Calgary; O. Sibley, Medicine Hat; J. H. Swain, Toronto.

VANCOUVER, B. C., HOTELS

"YOUR VANCOUVER HOME" **Dufferin Hotel** 900 Seymour St., Vancouver, B.C.
Newly Renovated Throughout. Phones and Elevator. A. PATERSON, late of Coleman, Alta., Proprietor

MORE THAN
1500 CHANGES
AND NEW NAMES IN THE
Third Edition
OF THE
NELSON DAILY NEWS
Street Address DIRECTORY
NOW OFF THE PRESS
ORDER YOUR COPY TODAY
PHONE 144
Nelson Daily News
COMMERCIAL PRINTING DEPARTMENT

Coeur d'Alene HOTEL SPOKANE
Specializing in Genuine CHINESE FOOD

Dutch Mill
"In the Heart of Spokane" across the street from the Great Northern, Union Pacific and Auto-Interurban Depots. Mrs. Harry Goetz, Mgr. Rates from $1.50.

GALT LUMP COAL
Williams Transfer

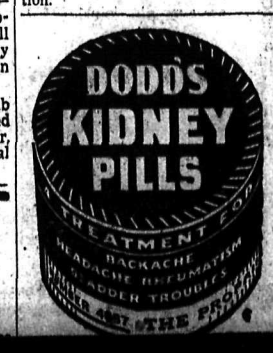

Business Brisk on Wholesale Row; Bran and Shorts Are Up; Home Stocks Vegetables Low

Grand Forks Supplies Vegetables Being Drawn Upon

Business continued brisk on the Kootenay wholesale market during the past week, unusual activity for this customarily quiet season being reported. Restocking was largely responsible.

Changes in prices were few, the market on the whole being steady. Advance of $1 a ton in bran and shorts was the leading price change.

Eggs are cheaper, the result of increased local supplies reaching the market. Butter prices tend to tighten on the prairies, and the movement is likely to be reflected in the Kootenays. Beef, veal and pork prices are steady, but the market continues to show strength.

TARIFF EFFECT LACKING

So far changes in tariffs resulting from the Canada-United States trade agreement have not had any marked effect in this district. In the east it is anticipated that prices of canned shrimps will be lower, owing to a duty reduction, and a similar effect is expected in the east.

Some lines of spices are advancing in price due to the Spanish civil war, and a sympathetic upward movement of spices from other sources seems likely.

Reduction of home-grown stocks of potatoes, vegetables and jams, stored in the fall, is reflected in a livelier demand for these products. Grand Forks supplies, chiefly potatoes and cabbages, are being drawn upon. Local supplies of cabbage are about cleaned up and it is expected that local carrots and turnips will reach a low ebb shortly.

MEXICAN TOMATOES SOON

California fresh vegetables are moving faster, all lines being in demand. Scarcity of hothouse tomatoes at the coast will result in wholesalers switching to Mexican tomatoes to meet demand.

Reduction of orange prices due to removal of the dump duty on them has speeded up movement of the popular California product. The excise tax still applies.

Japanese oranges, now at exceptionally low levels, are still in demand.

Carlot arrivals of the week were heavier. They included two of groceries, one of feed, one of sugar, one of bulk corn, two of meats, one of California vegetables, one of bananas, one of Creston alfalfa and one of straw. A car of oranges is en route.

UNDERWOOD TYPEWRITERS
Sundstrand Adding Machines
OFFICE SUPPLIES
Underwood Elliott Fisher Ltd.
536 Ward St., Phone 99

MORE ABOUT

PARLIAMENT

(Continued From Page One)

Increasing importance of world affairs in their relation to the Dominion, the new trade agreement with United States, the almost certain intention of the government to deal with unemployment and relief from a new and more comprehensive approach, and the possibility prorogation may be carried out by King George VI during his Canadian tour next spring, make this session of particular interest.

FOUR-DAY STAY

A four-day stay in Ottawa has been arranged for the King and Queen when they come to Canada May 15.

In the speech from the throne it is expected legislation will be promised with respect to immigration with special reference to Jewish refugees, a new set-up for penitentiary management, unemployment relief, possibly a revised Customs act, and a bill amending the criminal code. Unemployment insurance is expected to be discussed.

Defence and international affairs will provide the basis for considerable discussion with the probability parliament will be asked to vote about $15,000,000 more than the approximately $34,000,000 appropriated for defence at each of the past two sessions.

A feature of the session will be appearance of Hon. R. J. Manion as leader of the National Conservative party which forms the official opposition. With Dr. Manion as one of his chief lieutenants will be Hon. H. H. Stevens, Minister of Trade and Commerce in the Bennett government, who left the government in 1934 to form the Reconstruction party which failed to elect any candidate except its leader in the 1935 election.

While the House of Commons will meet with its full complement of 245 members the senate has eight vacancies, five in Quebec and one each in Ontario, Manitoba and Alberta.

Four new members will be introduced, Peter Bercovitch, liberal Montreal-Cartier, Karl Homuth, Conservative Waterloo south, J. E. Matthews, Liberal, Brandon, and Dr. Manion, London.

The Morning After Taking Carter's Little Liver Pills

Head Junior Chamber Commerce of Canada to Visit Kootenays

Andrew Wishart of Winnipeg, president of the Junior Chamber of Commerce of Canada, will visit Trail and Nelson January 24, making a 24-hour stop-over en route to Vancouver.

J. G. McKay of Nelson, Canadian chamber director for interior British Columbia, has received word from J. K. Melville of Vancouver, western vice-president of the Chamber, that Mr. Wishart will arrive in Nelson from the east January 24, and will continue his journey westward the following morning. His program is being arranged.

Warm Tributes Paid to Youths' Training, 111th

Mayor, Trustee and Commissioner Laud Battery's Work

Warm tributes to the training given by the 111th (Nelson) Battery, R. C. A., to young men of Nelson were paid by civic officials and visitors who were guests of the battery for refreshments Tuesday night following a miniature artillery barrage demonstration.

Mayor N. C. Stibbs declared the demonstration was an "eye-opener." The training the militiamen were receiving was "insurance against war," he said, for "to avoid war we must be prepared." He assured the city's support of the battery.

The mayor, as chief magistrate of the city, was given a general salute.

Leslie Craufurd, for the school board, found the display "most educative" and declared he was "extremely interested" and had "learned a lot."

SOMETHING DIFFERENT

Frank Sims, police commissioner, said the show was "something entirely different" and expressed thanks for the invitation to the commission to attend.

Major A. G. Cameron of Trail asserted the demonstration was "one of the cleverest things I have seen" and doubted whether it could be duplicated in Canada. "You have a marvellous battery here," he added, and suggested the government would do well to engage Major A. E. Dalgas, officer commanding, as an instructor, "for if you went all over Canada you could not find his equal."

To learn the science of self-defence was essential, "for we don't want a repetition of 1914-18," Major Cameron asserted.

H. C. Pitts of the Canadian Legion Bugle band assured the support of that body when the battery asked for it.

Speaking of conditions in China, Sergt. Thomas Lee expressed the belief that "if the people of Canada are prepared, and learn the science of defence, they will not suffer as the Chinese are suffering today."

Major Dalgas presided.

Tadanac Receipts Ore 10,978 Tons First Week of 1938

Total of 10,978 tons of ore and concentrates were received by the Consolidated Mining & Smelting company in the first week of 1939, company mines contributing 10,311 tons and custom properties 667 tons.

The custom shippers were:

Ores — Arlington (Slocan) Slocan City, 43; California, Nelson, 5; Dentonia, Greenwood, 95; Eureka, Republic, Wash., 220; Evening Star, Rossland, 52; Highland Bell, Beaverdell, 45; Inland Empire, Paulson, 59; Providence, Greenwood, 15; Tiger, Beaverdell, 21; Winslow, Trout Lake, 21. Total—576.

Concentrates — O'Brien, Cobalt, Ont., 43; Yankee Girl, Ymir, 48. Total—91.

MORE ABOUT

CHAMBERLAIN

(Continued From Page One)

This is in accordance with the terms of the Easter friendship treaty which was made effective Nov. 16.

NOTEWORTHY FACT

It is noteworthy, he said, that the two governments "yesterday, here and in London, were able to proceed to an exchange of military information."

He added that the Mediterranean interests of the two countries "while of vital importance to us both, need in no way conflict," a statement that political circles interpreted as indicating his desire for an agreement on the Spanish question.

Fascist sources said the war in Spain, in which Italians are helping the insurgents, was solving its own problem through insurgent victory.

But British quarters said the prime minister desires more concrete assurances from Italy in view of Italy's participation in the present insurgent offensive.

Before leaving London for his Rome trip, Mr. Chamberlain was represented as concerned over the prospect of increased Italian influence in the Mediterranean, through which passes Britain's "life line" to parts of her Empire, should insurgents win in Spain as a result of Italian aid.

After the reception which followed the banquet, Premier Mussolini and Count Ciano, escorted Mr. Chamberlain and Lord Halifax through the museum which forms a part of Il Duce's palace. They chatted cordially in English.

Exactly at midnight they said goodnight to their guests at the palace door, the Englishmen going to the Villa Madama and Mussolini to his office in the palace.

ENCOURAGING ATTITUDE

While many Britons doubted any concrete political accomplishments would come from the visit, one exceptionally well-informed British source said after the banquet that Mr. Chamberlain had found Mussolini's attitude "encouraging" and that the outlook was less pessimistic than others believed.

The British statesman, trying to avert war "in our time" by the ideal of peaceful negotiation of claims and demands, undertook the task less than two hours after he arrived in Rome this afternoon with his foreign secretary, Viscount Halifax.

Mr. Chamberlain's first call on Mussolini, a British spokesman said, was devoted to a general survey of the European situation. It lasted 90 minutes. The spokesman added that a "tour of the horizon was made and the conversations were very cordial."

The next talks were scheduled for 5:30 p.m. Thursday (8:30 a.m. P. S. T.) among the two premiers, Lord Halifax and Count Galeazzo Ciano, Mussolini's son-in-law and foreign minister.

Mr. Chamberlain and Il Duce are known to regard the scope of their four-day talks as highly flexible, but a communique issued in Paris yesterday after Mr. Chamberlain and Lord Halifax had tea with French statesmen was taken to indicate Britain supports France in refusing to cede any French territory—like Corsica or Tunisia—for which Italians have been clamoring since Nov. 30.

Italians insist this point must be discussed. Virginio Gayda, an editor who usually reflects Italian official opinion, wrote in a way that was interpreted as meaning Premier Mussolini still is determined to back Insurgent General Franco until he wins in Spain and that the Italian premier is not disposed to consider any Spanish settlement other than a clear-cut victory.

SUNDAY FUNERALS NO MORE, MEDICINE HAT

MEDICINE HAT, Alta., Jan. 11 (CP) — Sunday funerals will no longer be held in this city except in cases of emergency as required by the board of health. A resolution to this effect was carried unanimously by the ministerial association.

VANCOUVER, Jan. 11 (CP)—In a belated report Volpe Romulda told police today he had been strong-armed and robbed of $60 in cash by a number of men Monday night. D. E. Tilton said he had been robbed of $60 in a downtown rooming house.

Pimples Kill Many a Romance

The lives of many young people are made miserable by the breaking out of pimples on the face.

The trouble is not so much physical pain, but it is the mental suffering caused by the embarrassing disfigurement of the face which very often makes the sufferer ashamed to go out in company.

The quickest way to get rid of pimples is to improve the general health by a thorough cleansing of the blood of its impurities.

Burdock Blood Bitters cleanses and purifies the blood — Get rid of your pimples by taking B.B.B.

The T. Milburn Co., Ltd., Toronto, Ont.
(Advt.)

..here's NEWS for Everyone!
THE 4th ANNUAL NELSON DAILY NEWS
Pictorial Edition
WILL BE ON SALE
SATURDAY, JANUARY 28th
EXTRA COPIES WILL BE AVAILABLE AT 5c PER COPY AT ANY NEWS STAND OR DIRECT FROM THE
Nelson Daily News

Hudson's Bay Company.
INCORPORATED 2ND MAY 1670

WOOL SALE
Three Days
THURSDAY—FRIDAY AND SATURDAY

'ALBION' Fingering

A Paton and Baldwin 4-ply yarn for "better-than-the-ordinary" garments. Ideal for men's socks or sweaters. This is put up in 1 oz. skeins. Colors are navy, scarlet, paddy, royal, white, brown, black and a good selection of heathers. For 3 days only. Per oz. 9c
—Main Floor H B C

"EXCELSIOR" KNITTING WOOL
For school or work garments that have hard wear this is ideal! Plain shades and heather mixtures to choose from. Navy, Red, Fawn, Brown, Black, White, Green Heather, Brown Heather and Fawn Heather. Put up in 4 oz. hanks. Regular 35¢ hank. January Sale per 4 oz. hank 29c
—Main Floor H B C

H B C BOUCELETTE
Regular 25¢. Start knitting your summer dress or suit now! Pastel or bright shades to choose from—they're all smart for the coming season. Size 16 suit requires 24 balls. January Sale per oz. 15c
—Main Floor H B C

"BRAEMAR" YARN
Regular 29¢ oz. A clearance lot of this yarn with a "tweed" effect. Makes up into serviceable garments and washes well. Regular 29¢ per oz. ball. January Sale per oz. 15c
—Main Floor H B C

Boucle or Boucle de Laine
Regular 35c. Oddments in these lines afford a grand opportunity to save on that extra sweater for spring. A wide selection of shades—but please shop early! Per oz. 15c
—Main Floor H B C

Clearance of Wool Oddments
Broken lines in broken color assortments in our regular 10c and 15c sellers. Your chance to save at, per oz. 6c
—Main Floor H B C

WATCH THIS SPACE TOMORROW FOR MORE "BAY" BARGAINS

HEARST CHARGED BREACH OF ACT

CHICAGO, Jan. 11 (AP)—A national labor relations board trial examiner held today the Chicago Hearst newspapers violated the Wagner act by interfering with employes' organizational activities and discharging an employee for union activity but absolved the papers in two other discharge cases and on a charge of favoring a rival union.

Examiner Henry W. Schmidt's report ruled on hearings conducted by the board on a complaint brought by the Chicago Newspaper Guild against companies publishing the Chicago Evening American and the Morning Herald and Examiner.

Schmidt held the management maintained organized opposition to the guild and favored the newspaper commercial associates an American Federation of Labor affiliate.

Guild employees of the two newspapers have been on strike for more than a month in demand for job security, collective bargaining and to halt, the guild said, repeated contract violations by the management. Both papers have continued publication.

Personal Books of Costers Are Found

NEW YORK, an. 11 (AP)—Discovery of F. Donald Coster-Musica's personal correspondence, records and two ledger books hidden in a small wooden shed near the McKesson and Robbins Drug Company plant in Fairfield, Conn., was announced today by Gregory Noonan, acting United States attorney.

The documents and ledgers, Noonan said, would enable government investigators to get a whole picture of the manner in which the late ex-convict, president of the drug corporation, managed his affairs since 1920.

Grounded Tanker Safe

MANILLA, Jan. 11 (AP)— The British tanker, G. S. Walden, hauling a cargo for the Standard Oil Company, grounded today on Masbate Island, central Philippines. She was reported in no immediate danger, with crew safe.

The Norwegian freighter Hoegh Silvercrest which went aground on the southeast tip of Luzon Island Friday night was abandoned today, Captain Leif Marcussen, other members of the crew, and passengers going to Manilla by train.

Salvage tugs remained at the scene, but expert salvagers expressed the opinion it would be impossible to remove the ship's cargo until gales and high waves abate, probably not until March.

PLAN CITIZENS' COMMITTEE

CALGARY, Jan. 11 (CP)—A citizens' committee on employment, including representatives of churches, labor, youth, cultural, unemployment and other interested bodies will be organized with a view to making a serious effort to find gainful employment for Calgary relief recipients, when plans of the Calgary Union of Unemployed mature.

Indian Committed on Seven Counts

VANCOUVER, Jan. 11 (CP)—George Wallace, Chilliwack Indian, was committed to stand trial on seven charges, including the murder of Mrs. Marie Sam, when he appeared in police court today before magistrate H. S. Wood.

The other charges included attempted murder of Mrs. E. Killeen, Dorothy Sam, daughter of the dead Indian woman, and Dan Hujwan, and assaults on Mrs. C. Shepperd and her daughter, Betty Shepperd of Cloverdale. The seventh charge was breaking and entering the home of Victor Pattullo.

All the crimes are alleged to have taken place Dec. 1, the day Mrs. Sam was murdered in a Prior street cabin in the east-end of the city.

Hopkins Denies "Spend and Spend" Press Statement

WASHINGTON, Jan. 11 (AP). — Harry L. Hopkins, former Works Progress administrator, said today he had done everything in his power "to keep petty, partisan politics out of the WPA."

At a hearing before the senate commerce committee on his nomination for secretary of commerce, Hopkins denied emphatically he had ever made the remark: "We will spend and spend and tax and tax and elect and elect."

Hopkins also testified in a discussion of his qualifications for his new office that "if anybody has had an intimate experience with business during the last six years it has been myself."

"The "spend and spend" remark had been attributed to Hopkins by several newspaper correspondents, three of whom were called to today's hearing.

ALTA. LICENCE REFUND $45,000

EDMONTON, Jan. 11 (CP)—Refunds on motor licence plates turned in to the Alberta government before the end of the fiscal year this year will amount to approximately $45,000, about the same as last year, E. Trowbridge, deputy provincial secretary, said.

Monthly Contract Rates on
Stenographic Work
Expert Shorthand Typist
CY JACKMAN Business Services | Ph. 196 611 Ward st.

PLUMBING
REPAIRS — INSTALLATIONS
Phone 181
B. C. Plumbing & Heating Co.

CENTRAL CONTROL OF PURCHASES CITY AIM

Steps toward central control of city purchases were taken by the city council Tuesday night when the council authorized W. E. Wasson, city clerk, to obtain requisition forms.

The forms will be used for purchases of material and will afford a check on purchases.

CITY WILL NOT BUY SECOND HAND TRACTOR

Receiving the report of Alderman T. H. Waters, public works chairman, that a used tractor recently offered to the city by W. Sleep, Kaslo, was "not desirable equipment for the city," the council Tuesday night decided to inform Mr. Sleep it could not accept his offer.

FATALLY INJURED

RED DEER, Alta., Jan. 11 (CP)—George Jarvis, 45-year-old Poplar Ridge, Alta., resident, was injured fatally near here when the truck in which he was a passenger skidded and crashed into another truck. His brother-in-law, Sandy Morigeau, driver of the truck, was removed to Red Deer hospital.

Sun Shines Here for Four Hours

Throughout Wednesday the mercury remained above the freezing point, as the sun shone for four hours. The extreme temperatures were 38 and 33 degrees. During Tuesday night fine snow sifted down to the depth of half an inch.

ANNOUNCEMENT POLICY TOWARD JEWS EXPECTED

OTTAWA, Jan. 11 (CP)— Announcement of the government's policy toward the Jewish question in Canada is expected to come either in the speech from the throne to be read at tomorrow's opening of parliament or soon after the session opens and it is possible the question of anti-Semitic propaganda may also be touched upon.

Have You Read the "Want Ads?"

Build Up resistance against colds and other infections by using
Dr. Chase's Nerve Food
CONTAINS VITAMIN B1

The HEAT YOU WANT
Not More—Not Less

THERE'S everyday comfort and economy in Michel Coal because it burns just as you want it regardless of weather conditions. Michel is a choice coking coal and a small amount is easily kindled and regulated for economical heat in mild weather.

And there's bigger savings on real cold days, because Michel Coal burns as required, is easily controlled, and gives lasting intense heat.

COBBLE AND STOKER SIZES--ORDER A TON TODAY!

MICHEL COAL
VIKINGIZED CLEAN — PATENTED, SCIENTIFIC DUST-ELIMINATING PROCESS
Lasting Even Heat
LAUNDERED PURE — WATER-FLOATED, FREE OF SLATE AND ROCK

NELSON MICHEL AND FERNIE COAL DEALERS
West Transfer Company Phone 33
MacDonald Ctg. & Fuel Co. Phone 258

YOUTHFUL ENVIRONMENT PLAYS PART IN HAPPY MARRIAGE

Other Woman . . .

Is Dutiful Wife to Blame for a Wrecked Home

By CAROLINE CHATFIELD

"When a wife has loved her husband, given him her first attention, kept herself attractive, maintained a beautiful home and helped him achieve success, should she feel at all to blame when her marriage is wrecked by another woman?" asks a correspondent.

I know a wife who can honestly claim that much for herself; yet she's made a lamentable failure of her marriage. Her husband would admit that she was good to look at, a fine household executive, ambitious for herself and him; but she's so determined to be right in the middle of his mind and direct his thoughts, that she's aroused his resentment and consequently he becomes more and more secretive with her as the years pass.

Yes, she loves him; she's been dutiful; she's used her head about every phase of her marriage, but the most important one; the delicate personal relationship to him. She hasn't realized that she's robbed him of liberty and the privacy that goes with it, two things quite essential to the average man's happiness and contentment. No other woman in the case so far; yet if one should come in everybody will understand it but the poor misguided wife herself.

No, love and duty aren't enough to stop the cracks through which love escapes. A woman has to study her man to see what he wants of her. If he's expecting her to provide laughter, gaiety and a general good time, she can't substitute with the best budgeting and bookkeeping. If he's looking to her for demonstration of affection, and a boosting line that makes him a big fellow, a spotless house, sizzling steaks and regular visits to the beauty shop won't fill the bill.

He may have got in the groove and failed to realize that he's been shortchanged at home; until the other woman comes along and shows him what's lacking in his marriage, when he's sorely tempted to reach for it; and will, if he's weak. Maybe the other woman slips a compliment on the purple tie, or chimes in with a merry laugh at a silly joke that's touched his funny bone. Maybe she merely looks admiringly when he expresses his views on topics of the day. New stuff and sweet to the taste!

Mama has derided the purple tie, refused to laugh at the silly joke, phooeyed his pompous opinions, cut him down, laid him low; and he's not ready to die; there's life in the old boy yet. All of her mistakes have been mistakes of judgment. Can anybody say she's to blame? Not any more than a school girl is to blame when she can't learn arithmetic and pass her exam.

CAROLINE CHATFIELD.

Children Orphaned

GLACE BAY, N. S., Jan. 11 (CP). —Four small children were left orphans today after a double tragedy in the small cottage of Mr. and Mrs. Joseph Butts in this Cape Breton Colliery town resulted in the death of the parents from shotgun wounds.

Butts, a 37-year-old miner, died in hospital early today. A few hours after the death of his wife. Mrs. Butts died instantly when gun shot from the same weapon penetrated her breast.

The four children, oldest 14, were cared for by relatives.

Police discovered the shooting when they responded to a telephone call from a child. They said a childish voice had shouted "Come quick, papa is shooting mama." The child was hardly able to give the address.

Butts had been hurt in a colliery accident 13 years ago.

Salt Baths Help Relieve Tension

By DONNA GRACE

While there is always a thrill in discovering new things for our comfort and well-being, we should not discard the good old methods that have been helpful to us in the past.

There are many home remedies that deserve to be maintained — just now we have the salt bath in mind. We all know how exhilarated we feel after saltwater bathing. Even though the seasons change salt baths can be indulged in either in salt-water pools or at home.

The home bath is simply the usual tub with the addition of a pint or more of sea salt—which may be found at all drug and toilet goods counters—and two pounds of epsom salts.

The water should be warm enough to permit one to remain in the tub for about 10 minutes. When there is the thought of reducing, make the water a hot bath. Slide under water; if you have one of those cover-all rubber bathing bags, put it on and stay there and perspire for a while—from 10 to 20 minutes.

When the water begins to cool, slip out of the rubber bag, rinse with a good shower of tepid or cool water, then rub briskly with a large towel. Dust on some nice powder then, if you are going to dress, you will feel a new energy and lightness.

We recommend a short rest after the salt bath when taken before going to bed. This procedure will throw off tense nervousness and help to induce sleep.

The same salt bath will relieve tired feet, for the epsom salts reduce the swollen parts. After soaking the feet for 10 minutes, you should rinse and rub with an ice cube dipped in an astringent.

Follow the bath with a massage of mineral oil. Then remove the oil and powder the feet. You will have a cool, rested sensation to repay for the trouble.

Camphor ice should be kept on hand for tired feet as it, too, will be comforting when there is swelling and irritation.

Education . . .

Libraries for Parent as Well as the Child

By GARRY C. MYERS, Ph.D.

"Dear Dr. Myers—The Child Study Club at Fort Wayne, Indiania, is building a library for mothers and fathers. As a member of the committee for choosing and purchasing such books, I am taking the liberty of writing to you for your advice.

"I have heard and enjoyed your lectures several times and read much of your writings, and knowing the faith the mothers have in your judgment, I assure you the advice you would care to give us will be greatly appreciated by us all.

"J. B."

I sent her a list of boks covering the various ranges of child development and guidance at different age levels, and on family relationships and mental health. Others may have similar free assistance by writing self-addressed envelope with a three-cent stamp on it.

AVAILABLE TO OTHERS

While many parents will want to build up a private bookshelf to aid them in self-improvement as parents, they will also want to help make such books available to others who cannot afford to buy them. Some public libraries carry all the books I have listed for parents. Many, however, do not. Some of them can be induced to buy such books for the library, if enough parents and parent organizations want these books and will guarantee that they will be used.

In recent years many civic clubs have been donating funds to their local public library to buy books for parents. Some P.T.A.'s have done so.

BENT ON FUND RAISING

Some while ago, in this column, I deplored the fact that so many P. T. A.'s have neglected the most important part of their program—parent education—and that all too many of them are bent on raising money to buy school equipment which the boards of education should purchase with public funds. If they can't be happy unless they are operating money-raising campaigns, let them use the money to buy books for the public library, for their own education.

Commendably, many churches are building libraries for parents right in the local church. I have always believed that parents who learn to win the affection and co-operation of their children are, in consequence, the better able to win these children to their religion, all else being equal.

Insomnia . . .

Sleep Still Is Great Mystery

By LOGAN CLENDENING, M. D.

The physiologist, in his study of the functions of the body, likes to analyze. And, in this sense, all of us are born physiologists. We instinctively, when we think about our functions, begin to analyze. What happens to our food? Well, to learn that we have to separate the digestive system from the rest of the body and study it. What happens to the air we breathe? To know that *we must take the respiratory system* apart and study that. And so on.

TO ENTIRE BODY

There are many functions that belong to the entire body. They are so much a part of all parts of us that we are inclined to forget them. Yet, they are recurrently and insistently present all the time. In the past few months n this column we have been following the physiologist's footsteps and analyzing our different functions; now we will take up some of these functions of the body as a whole.

One of them is sleep. To what part of you does sleep belong? To the brain? Yes, but not exclusively. In sleep your eyes cease to see, to function. And very much your ears. Your mouth is dry in the morning, so the secretion of the membrane ceases to function also. There is no digestion going on during sleep. The heart and lungs keep up but at a slower pace. The muscles relax. Yes, sleep belongs to the whole body.

Sleep, like many other things in life, is not valued until we lose it. The young don't know how to value sleep. Nature confers the largesse of sleep on them with the same overflowing generosity that she confers her other favors on them. In general we tend to need less sleep as age advances. The man of 60 gets a good night's rest on five or six hours, where at 30 he required eight or nine.

The testimony of elderly men shows their contempt for sleep. Professor William Lyon Phelps, of Yale, says that only morons do not suffer from insomnia. Professor George Hubert Palmer, of Harvard, said that he had not had a good night's sleep since he was adult. But he learned that if he relaxed he rested during the night, and started the next day as fresh as *anybody*.

While physiologists do not know exactly what causes sleep, they know that it is an absolutely necessary function of the human body; indeed, of all animals. Death occurs in animals who have been purposefully kept awake, in from 14 to 21 days. Even plants show periods of inactivity.

So we are inclined to view with skepticism the reports of insomniacs that, "I haven't had a wink of sleep for two months." They do sleep, and they get more sleep than they think.

MRS. OXENHAM IS NEW PRESIDENT NAKUSP CIRCLE

NAKUSP, B. C.—The annual meeting of the Young Women's Mission circle was held at the home of Mrs. J. Motherwell. A chapter of the study book dealing with Indian missions in Canada was reviewed by Mrs. R. McCulloch. Miss N. Johnson chose as the devotional topic, "The Unbrotherly Son," Miss Mary Kirk was in charge of program arrangements and a contest, which she introduced was won by Miss A. Bowes. During the business session arrangements were made for a White Elephant sale to take place at the February meeting.

The election of officers resulted as follows: president, Mrs. E. Oxenham; vice-pres., Mrs. J. Motherwell; secretary, Mrs. R. S. La Rue; treasurer, Miss N. Johnson; supply sec. Mrs. R. McCulloch; Mrs. E. Oxenham and Mrs. J. Motherwell were elected as strangers committee.

Refreshments were served by the hostess. Present at the meeting were Mrs. Oxenham, Miss Kirk, Mrs. La Rue, Miss Gillis, Miss Johnson, Miss Chadwick, Miss Bowes, Mrs. McCulloch, Miss Jamieson, Miss Morice, Mrs. Gardner, jr., and Mrs. Motherwell.

INHALATOR CREW SAVES OLD VANCOUVER WOMAN

VANCOUVER, Jan. 11 (CP) — Elderly Mrs. P. D. Falconer had a neighbor and a fire department inhalator crew to thank today for saving her life.

The 83-year-old woman was found unconscious in her gas-filled suite by A. G. Day yesterday. An inhalator crew revived her.

Police said they believed the woman had absent-mindedly turned on her gas stove but forgot to light it.

Predicts Science Will Be Able to Tell Bride Her Chance of Happiness Soon

PALO ALTO, Calif., Jan. 11 (CP). —The ability to be happily married depends mainly on childhood environment, according to Dr. Lewis M. Terman, Stanford university psychologist.

The early environment influence is an unexpected factor and appeared in a survey Dr. Terman made of 729 married couples in California. He found that the 10 first reasons for married success were:—

Superior happiness of parents; childhood happiness; lack of conflict with mother; home discipline that was *firm, not harsh; strong* attachment with mother; strong attachment with father; lack of conflict with father; parental frankness about matters of sex; infrequency and mildness of childhood punishment; pre-marital attitude toward sex that was free from aversion.

Dr. Terman said that the subject who passes on all 10 of these items is a distinctly better-than-average marital risk. One surprise in his study was the somewhat minor role attributed to sexual adjustment. He predicts that within a decade or two science may be able to tell a bride and groom whether their chances for married happiness are good, average or poor.

Watches Wife Burn

FLINT, Mich., Jan. 11 (CP)—Mrs. Ann Wight, 54, in serious condition in hospital here, told police her husband poured kerosene over her and then threw lighted matches at her. Earl Hart said he found the husband watching his wife burn.

Wright said she was accidentally burned when he poured oil into a stove.

LONDON, Ont. (CP)—A baker was fined $100 and costs for selling malt syrup to residents to make "home brew", the syrup having reached him duty free for use in his bakery.

PRINCESS' SICKNESS DELAYS WEDDING, ROME

ROME, Jan. 11 (AP). — The serious illness of Princess Mafalda, second child of King Vittoria Emanuele, caused the royal family today to postpone the wedding of her younger sister, Maria, to Prince Louis of Bourbon-Parma scheduled for Jan. 15.

The announcement led to belief the Princess Mafalda was worse. She is ill of pleurisy.

Exports to the United States in November amounted to $35,584,371 compared with $31,288,499 a year ago.

Serial Story . . .

ROMANCE INC.

By OREN ARNOLD

CHAPTER 46

A thoughtful man can face danger. He can, and frequently does, defy death itself and think little of it. He can face death threatening himself, and he can even face it threatening members of his family, and rationalize it as something inevitable and not necessarily terrifying.

But no man, especially no thoughtful and honest man, can ever anticipate the shattering damage to his soul that comes when a woman he loves refuses his offer of marriage. Something in this is utterly devastating. It is worse than death's sorrow because nothing—not even Time—at the moment holds any promise of surcease. Man's emotions can sink no lower than to hear a beloved sweetheart say "No".

Sara Sue Davis did not love T. J. Saunders, and had the extremely difficult task of telling him so.

His proposal had been vaguely expected "sometime" in the future, for she was astute enough to know that he was sincerely attracted to her. And just as vaguely had she planned to do something about it before he actually came to the point, as she had adroitly sidetracked Worthington Gurley and made him infinitely happy. But she had simply procrastinated in trying to be rid of T. J.

"—and so, T.J., don't you see it now?" She was speaking ever so gently. "It is sweet of you to want me; I shall never forget the honor you have paid me. I think you are fine, really fine. You are still young, and you will go far in business, and somewhere else—with some girl whom you may not even know yet—you will find a happiness greater than you could find with me, and—"

"Never!" he avowed.

"—oh, but you will! I know it. You have just enjoyed friendship with me, and somehow imagine you love me. Perhaps you really do love me, at the moment, T. J. I almost wish that I loved you back! But—we cannot control those things. Can we? Can we, T.J.? They're done for us, not by us. I do not love you that way. I respect you. I hope to keep your friendship always. But T. J.—"

She paused to look into his eyes, shaking her head slowly, with tragic finality. The young sporting goods salesman, who liked to imagine that he was a stern man, had to swallow hard to avoid an emotional breakdown.

He had been holding one of her hands, and he slowly released it now. He looked away from her, a picture of abject misery. His shoulders sagged, and he seemed tired, *infinitely* said. Finally he spoke, almost in a whisper.

"There's someone else. Isn't there, Sara Sue?"

She nodded. Tears had begemmed her own eyes now.

"It's all right . . . all right," he declared, bravely. "Luck to . . . you both."

Without another word he arose and left her alone. He went onto the dance floor looking hastily here and there.

"Seen Bob Towne?" he asked people.

Everybody had, but not in the last few minutes. He might be there or there, or over there. He goes everywhere, you know. He was teasing three freshman girls a minute ago. He was doing the Peaches Pomeroy. He was bedeviling one of the Mexican boys. He was talking to the orchestra leader. He was dancing with Frances Bowen. He was dancing with Marcia Gurley. He was—

But T. J. couldn't see him at the moment. He moved on and on. looking.

When T. J. left her, Sara Sue had welcomed the chance for a few minutes alone. She even went back behind some of the decorations, near an open dark window. where she could regain her composure before going back to the dance. She was crying softly, but she did not cry long. She wanted to think for a bit, calmly. She could still hear the dance music and the gaiety in the big ballroom, but it did not disturb her, and she was glad of the chance to rest briefly alone.

"I hope I didn't hurt him," she mused. "I never thought he'd ask me tonight. I wish—I wish I could talk to Thornton."

She smiled wanly at her own thoughts then. Strange indeed, that she could have so romantic a proposal from one man she didn't want, nd have none at all from the one he did want. She, Sara Sue, who as supposed to be very attractive and who. people said, could have any m[illegible] n the Rice campus. She had he[illegible] the talk about herself, inevitably. It had been flattering talk. Now, though, the situation became one of sardonic laughter; Fate was playing tricks. Her chin trembled at the poignancy of it, and Sara Sue had to cry again.

In five minutes Sara Sue felt better. Not that the deep pain in her heart was gone—no! Her love for Thornton Holgate was etched there forever, she knew. And would have to stay buried there in secrecy, always. But she could be superficially at ease now.

"Sara Sue! It was T. J., back again. "Here she is Bob. Come on —in here where it's private."

He was leading Bob Towne, who was frankly curious.

"What's it all about?" Bob was repeating.

"Listen and I'll tell you," T. J. began then. "I wanted you and Sara Sue both to hear. First, Bob, I want to congratulate you. You win, my friend."

He stuck out a hand and Bob automatically shook, but— "Win what?"

"And another thing, Towne—I had planned to do this in student assembly next week. My boss said it was the proper place. I can announce now that you have been awarded the Columbian Sporting Goods prize. It won't be a thousand dollars we announced at first, but I imagine it'll be enough for a short honeymoon, anyway. Matter of fact —" T. J. forced a friendly grin at them—"it will be more. The Columbian officials agreed a month ago to raise it to fifteen hundred, if our sales passed a certain quota in the southwest this fall. The sales went higher. They figure your endorsement of our line is worth more than the thousand. You get five hundred bucks extra. I hope you buy Sara Sue something extra-special with it. Well, good luck."

With that abruptness he turned and went away.

"Did you hear him? Did you?" Sara Sue swallowed.

"Fifteen hundred, Sara Sue! And say, you turned him down? He proposed and you turned him down? Honey, it's wonderful—ee-YOW!"

Probably Bob Towne will holler loudly, or yodel or give a rebel yell if and when Saint Peter beckons him to enter the Golden Gates. No other way can such an ebullient young man express his elation.

He grabbed her by both arms and began dancing a jig with her, trying to kiss her at the same time.

"Stop it Bob!" she demanded. "Stop it, I tell you, and listen to me!"

(To Be Continued)

Hints for Housewives

By BETSY NEWMAN

TODAY'S MENU

Creamed Chicken — Waffles
Canned Peas — Celery
Olives or Pickles — Fruit
Fruit Cake — Cheese — Nuts
Coffee or Tea

Life must go on and the family be fed after the holidays, as well as during that festive time. We even entertain a bit, and this menu will serve as a Sunday night supper or a luncheon. Notice that I *have suggested using some of the* Christmas friut cake. Any cake or cookies can be substituted, of course, and the fruit may be served as a fruit cup, if you like. Leftover chicken can be used for the creamed chicken, if you have it, or canned chicken. In case you use leftover chicken, use the gravy instead of the cream sauce. I am giving you two good recipes using chicken and peas. Other meat, such as lean pork or veal. may be used instead of chicken.

CREAMED CHICKEN SHORT CAKE

Three cups chicken gravy or cream sauce, one and one-half cups chicken cut in pieces, one-half cup mushroom sauted in butter and No. 2 can peas are needed.

Combine all ingredients, heat to serving temperature and serve on crisp, freshly baked waffle sections, biscuits spread with chopped egg and butter mixture or on toast. The peas may be added directly to the mixture, or used as an accompaniment on the serving platter. It serves eight.

CURRIED PEAS AND CHICKEN

Four tablespoons butter, six, tablespoons flour, few grains salt, few grains pepper, one to two teaspoons curry powder, three cups chicken stock, one No. 2 can peas (drained), and two cups canned or cooked chicken, cut in pieces, are required.

Heat butter, add flour, salt, pepper and curry powder. Add chicken stock gradually and cook over hot water, stirring constantly until thick. Add peas and chicken and heat thoroughly. Serve on toast or waffles and garnish with a sauted mushroom cap, if desired.

WAFFLES

You'll need two cups cake flour, three teaspoons baking powder, one-half teaspoon salt, two eggs, one and one-fourth cups milk and one-third cup melted butter.

Sift dry ingredients, beat eggs until light, add milk, beat once, stir in melted butter, add dry ingredients quickly to liquid and beat together. Bake on hot waffle iron.

MALTED MILK WAFFLES

One and one-half cups flour, two-thirds teaspoon salt, three teaspoons phosphate baking powder, two eggs, four tablespoons malted milk, one cup water and two tablespoons melted butter.

Sift together the flour, salt and baking powder, add the beaten eggs and malted milk mixed with the water. Stir in the melted butter and beat until smooth. Bake as ordinary waffles.

NUT WAFFLES

Nut waffles, delightfully different, require two cups flour, four teaspoons phosphate baking powder, teaspoon salt, one and three-quarter cups milk, two eggs, two tablespoons melted butter and one cup chopped nuts.

Mix and sift the dry ingredients. Add milk gradually, then yolks of eggs (well beaten), melted butter, nuts and egg whites (beaten stiff). Then bake as ordinary waffles.

CHOCOLATE WAFFLES

One-half cup shortening, three-quarters cup sugar, two eggs, one teaspoon vanilla, one and one-quarter cups flour, one teaspoon phopsphate baking powder, six tablespoons cocoa, one-half teaspoon salt and one-half cup milk.

Cream shortening, add sugar slowly, add beaten eggs, flavoring and all dry ingredients, sifted together, alternately with the milk. Bake as ordinary waffles.

BRAN BISCUITS

From waffles to biscuits isn't such a big jump. So that's our excuse for featuring a swell biscuit. Bran buttermilk biscuits are tasty and satisfying, so serve 'em soon. Three-quarters cup buttermilk, one-half cup all-bran, one and one-half cups flour, one-half teaspoon soda, teaspoon salt, one-third cup shortenin gand one teaspoon baking powder will make a dozen biscuits. Soak all-bran in buttermilk.

Sift flour, baking powder, soda and salt together.

Cut in shortening until mixture is like coarse oatmeal. Add soaked all-bran; stir until dough follows fork around the bowl. Turn onto floured board; kneed slightly a few seconds; roll or pat to one-half inch thickness and cut with floured cutter. Bake in lightly-greased pan in hot oven (450 F.) about 12 minutes.

Good Morning, Cup!

by Mary Blake

And a *good* morning cup of coffee it will be if the cream pitcher holds Irradiated Carnation Milk! Coffee of tempting golden-brown colour—smooth, delightful flavour. You'll bless the day you first tried creaming coffee with Carnation.

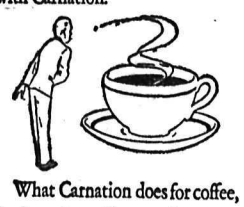

What Carnation does for coffee, it does for all creaming—on cereals, in cream soups and sauces, in ice cream—and in fact in every dish in which it is used. That's because Carnation is double rich.

The heat treatment and homogenization which make Carnation Milk safe and smoothly creamy, also make it much more digestible as an infant food. Carnation is just whole milk with part of the natural water taken out; sterilized so it keeps on the pantry shelf indefinitely; homogenized to give every drop equal creamy smoothness; *irradiated* for *extra* "sunshine" vitamin D.

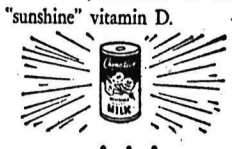

There are glorified recipes in the beautifully illustrated Carnation Cook Book—15c (postpaid). Carnation Company Limited, Abbott St., Vancouver.

RADIO—listen to the "Contented Hour" every Monday night. See your local newspaper for stations and time.

COFFEE SECRETS

Use good coffee. It will pay you in flavour. Use the correct grind. Many coffees now come in two grinds—"regular" for boiling or percolating; "drip" for drip or glass coffee-makers. Use enough coffee—a heaping tablespoonful for each cup, and one for the pot. Boil or percolate about ten minutes. Drip coffee makers time themselves. Do not let boiled coffee stand with grounds in it for any time. Serve hot and cream with undiluted Carnation Milk.

IRRADIATED
Carnation Milk
A CANADIAN PRODUCT
"from Contented Cows"

PURITY FLOUR
MAKES BETTER BREAD

Quality Is Superb

"SALADA" TEA

THOUSANDS ARE ASKING FOR THIS WHITER, SOFTER TISSUE

"FOR HER SAKE I GET PUREX!"

EASY TO ASK FOR

MANY TIMES sterilized and refined, Purex is snowy-white . . . gentle . . . hygienically safe and for extra softness and strength it is a fully creped tissue. It is the purest tissue made. Try Purex and you'll never want ordinary tissue again. Order a supply today.

3 for 25¢

WHITE . . . SOFT . . . SAFE . . . STRONG

Rubbers

A new stock now in—All Styles for—

MEN
WOMEN
CHILDREN

R. Andrew & Company

Leaders in Footfashion

Bargains in the "Classified" Today!

ANY SIZE ORDER WILL BE DELIVERED FREE IN THE CITY. Please Phone

HILLYARD'S

Fairway Grocery

Phone 264 Vic Crawford, Mgr.

PHONE 962

FOR LATEST STYLES IN CORSAGES

Kootenay Flower Shop

H. J. Coventry, Prop., 364 Baker St.

SEE THE NEW

G. E. KITCHENETTE

Range, Refrigerator, Monel Sink, Cupboards and Drawers

Nelson Electric Co.

574 Baker St. Phone 260

REBUILT BEATTY WASHERS

Greatest value yet. Inquire about exchange guarantee. Dealers in all towns. Priced at **$29.50**

Beatty Washer Store

Phone 91 321 Baker

Kootenay Valley Dairy

A QUART OF MILK A DAY FOR EACH CHILD

A PINT OF MILK A DAY FOR EACH ADULT

FINE WATCH, CLOCK AND JEWELRY REPAIRS

Mail orders promptly attended to

Harvey's Jewellers

497 Baker St. Nelson, B. C.

LADIES

STILL FURTHER REDUCTIONS AT EDITH A. CARROTHERS

50 ONLY SMART AFTERNOON DRESSES

In all this season's styles, shades and materials. Regular value to $15.95.

Clearing Today at

$5.00

Edith A. Carrothers

WARD ST.

Opp. Capitol Theatre

Have You a Used **PIANO** ?

Why Not Turn It Into Cash?

A WANT AD

Will Find a Purchaser

Two (2) lines 6 times 80c net
Two (2) lines once 20c net

Nelson Daily News

PHONE 144

January Sale Evening Dresses

In rich velvets, fine sheers, taffetas and laces, choose from our large selection, new styles including styles of Deanna Durbin Dresses.

$10.95 and $19.75

Also Some as Low as — $4.98

JermanHunt

READY-TO-WEAR and DRY GOODS

PHONE 200 BAKER ST.

NELSON Social . .

By MRS. M. J. VIGNEUX

• Rev. T. J. S. Ferguson, Mill street, has returned from Fruitvale, where he preached Sunday at the United church service.

• Mr. and Mrs. A. C. Blaine of Ymir visited Nelson yesterday.

• Martin M. Johnson, D. D., bishop of Nelson; Rev. Thomas P. Freney, Rev. Dr. Radey J. McKenna, Rev. Charles Steben ond Rev. C. F. Sullivan will attend the deanery meeting at Trail today.

• Rev. B. H. L. Dance of Kaslo visited Nelson yesterday.

• Herman Hokendale left via Great Northern Wednesday for Victoria.

• Hilton Henry of the Relief Arlington mine is spending a few days in the city.

• Mr. and Mrs. J. C. Gilker and family of Bonnington visited Nelson Tuesday.

• Mrs. W. S. Ashby of Harrop spent yesterday in town.

• Miss Mary Feeney of Salmo visited the city Tuesday.

• Recent visitors in Nelson included Mrs. L. Balzec of Cranbrook.

• Mrs. G. K. Ashby, who leaves Sunday for England, has this week been the guest of Mrs. Robison, Mrs. Reginald Howe, Mrs. Corble and Mrs. H. Collins.

• Mrs. R. K. Blois of Trail visited Nelson yesterday.

• A. E. Schindler left via the Great Northern yesterday for Victoria.

• Mrs. Berry of Procter was a recent shopper in town.

• A. G. Cameron, barrister of Trail, was in the city Tuesday attending the 111th Battery demonstration that evening.

• George McInnes of Kaslo was a recent shopper in Nelson.

• Colonel and Mrs. John Murray visited the city Tuesday.

• The members of the Mothers' club of St. Saviour's church gave a farewell tea in honor of their secretary-treasurer, Mrs. G. K. Ashby, at the home of Mrs. E. J. Boyce, 606 Carbonate street, Monday afternoon. Dainty refreshments were served by the hostess, assisted by Mrs. W. Wagstaff, Mrs. W. Ironmonger, Mrs. Lund, Mrs. R. G. Joy, Mrs. G. A. King, Miss Bloomer and Miss M. Phillips. On behalf of the members of the club, Rev. J. G. Holmes presented the honor guest with a travelling clock. Others present included Mrs. Frank Phillips, president; Mrs. G. A. Fletcher, Mrs. Jasper, Mrs. R. Forrester, Mrs. W. Middleton, Mrs. S. C. Latornell, Mrs. A. Gibbon, Mrs. Maude Sewell, Mrs. J. Ball, Mrs. Frank Stringer and Miss G. Forrester.

• Miss Phyllis Ann Green, who spent the Christmas vacation at the home of her parents, Mr. and Mrs. A. H. Green at Willow Point, has returned to Vancouver, where she attends Crofton House school.

• Mrs. Frank Bonacci of Procter spent Tuesday in the city.

• Mr. Lawrie of Trail visited Nelson Tuesday, attending the 111th battery demonstration in the Armory.

• Mrs. J. A. Hopkins and son, Howard, of Salmo, visited the city Tuesday.

• Colonel J. Good of Bonnington was a recent shopper in Nelson.

• Visitors in town included Mr. and Mrs. C. J. Gray of Crescent Valley.

• Mrs. Thomas McMillan, Carbonate street, has returned from Cumberland, V. I., where she went to attend the funeral of her father, Harry Murdock, which occurred at the weekend.

109th FIELD BATTERY R.C.A.

ROSSLAND-TRAIL, B. C.

Battery Orders by Captain W. H. Taylor, Officer Commanding.

Part 1 Orders No. 2 for the week ending January 14, 1939.

DUTIES:

Orderly Officer, Second Lieut. A. D. Greenwood.

Next for duty, Second Lieut. J. C. McDiarmid.

Orderly Sergeant, L. Sgt. Taylor, V. B.

Next for duty, L. Sgt. Binks, G. W.

PARADES:

The Battery will parade in the Armory on Thursday, January 12, at 1940 hours.

TRAINING:

As per syllabus.

DRESS:

Drill Order.

TRANSPORTATION:

But will leave the Trail Depot at 1900 hours. The Battery will provide half the cost of transportation.

BOARDS OF AUDIT: vide K.R. (Can) 53.

A Board of Officers, constituted as under, will assemble at the Armory, Rossland, on Saturday, January 14,1939 at 1430 hours for the purpose of conducting an audit of all Regimental funds, books and accounts of the 109th Field Battery, R.C.A.

President, Lieut. F. P. Hazard. Member, Second Lieut. A. D. Greenwood. Member, Second Lieut. J. C. McDiarmid.

Proceedings will be submitted to the Officer Commanding, 109th Field Battery, R.C.A.

STRENGTH DECREASE

The following N.C.O.'s and men are struck off strength with effect from November 22, 1938. Ddr. Douglas, H.C. L-Bdr. Fry, J.C.

A. D. Greenwood, Second-Lieut. for O.C. 109th Field Battery, R.C.A.

Notice—The Mess Committee will assemble at 2145 hours in the Lecture Room.

Death Accidental Is Jury's Verdict

VANCOUVER, Jan. 11 (CP) — Andrew Brown, fatally injured when struck by a skidding automobile at a downtown intersection, died accidentally, a coroner's jury decided last night. Brown died in hospital last Sunday.

ALBERTA RESOLUTION TO BE SENT OTTAWA

CALGARY, Jan. 11 (CP)—A city council resolution urging government consideration of ways and means by which Canada might do her share to relieve distressing conditions of political and religious refugees in Germany will be forwarded to Ottawa, city officials said.

Spain to Refuse Jews After Jan. 15

PORT OF SPAIN, TRINIDAD, Jan. 11 (CP)—The government clamped down today on the immigration of Jewish refugees from further entry after Jan. 15.

A special proclamation issued by the governor and the executive council deemed all persons who left Germany, the former Austria, Hungary, Poland, Czecho-slovakia, Italy and other central European states within the last two years, as unresirable aliens on "economic grounds" till further notice.

Plans for Air Raid Shelter, England

LONDON, Jan. 11 (CP)— The Borough of Holborn has laid plans for what is believed to be the largest single air raid shelter in the world, a great subterranean cave to hold 77,000 persons.

The Borough council has approved in principle construction of the giant shelter beneath Russel Square. It would be used as a parking ground in peace time.

DEATHS

By The Canadian Press

SIERRA MADRE, Calif.—Jameson Thomas, London-born actor and director.

LAKE WORTH, Fla.—Edward G. Hunter, 56, chief Canadian National Railways telegraph system.

PATERSON, N.J.—John S. Leslie, 88, inventor Rotary snowplough for railroads.

GDYNIA, Poland—Bogumila Kozer, Gypsy woman popularly believed to have predicted historic murder of the monk Rasputin and who claimed to be 118 years old.

LONDON — Robert Crawford Hawkin, 67, leader in the litigation over old Grand Trunk railway.

KAMLOOPS — Charles E. Lawrence, 91, resident of Kamloops and district since 1904. Born at Hortsmouth, Eng., in 1848.

OTTAWA—Mrs. Ethel Jane Fuller, 72, wife of Thomas W. Fuller, retired chief architect department of public works. Was the daughter of late Charles Belford, first editor old Toronto Mail, and Jane Liza Thomas, a daughter of the inventor of the piano sounding board.

WASHINGTON — Herman Oliphant, 54, general counsel United States treasury and intimate advisor of President Roosevelt.

BURNING OF PREMATURE BABE IS ONLY ROUTINE

VANCOUVER, Jan. 11 (CP). — Vancouver police said today they had "concluded" investigations into the report a premature baby was burned in the incinerator of the Vancouver General hospital last week by an unidentified man.

Detectives said investigations disclosed the child had been born dead and disposal of the body was routine.

S. Africa Gov't. Considers Reform

CAPE TOWN, Union of South Africa, Jan. 11 (CP).—South African government during its year-end recess considered far-reaching proposals for reform of parliamentary procedure.

The government is declared to believe democratic government in the Dominion can survive only if its methods are modernized. Senator C. F. Clarkson, minister of posts and telegraphs, stated the new proposals will be presented to parliament during the 1939 session.

Soupth Africa, like Canada, has a two-house parliament. In the lower house are 150 members, all elected, while in the senate are 40 members, eight nominated by the cabinet and 32 elected.

One proposal being considered would limit the occasions on which a bill could be debated. At present a bill can be debated on five occasions—on the motion for leave to introduce, on second reading, the committee stage, the report stage and at third reading.

It has been suggested debate on the introduction motion might be eliminated and that latitude allowed for discussion at the report stage and third reading might be drastically curtailed.

A second measure considered would limit debate on purely financial measures either by abolishing the motion to go into committee of supply and ways and means or by refusing debate on part appropriation bills.

Thirdly, consideration is being given to introduction of the "guillotine" system to limit automatically the duration of debate.

A fourth proposal is that committee stage discussions should be curtailed severely. At present, any member can speak again and again on every clause in a bill, subject to a time-limit on each occasion of 10 minutes. The government believes members could be limited to two or three 10-minute stretches on each clause.

PORTLAND, England (CP) — Seaman Frederick Isaac lost two fingers of both hands when a gun exploded after missing fire aboard the destroyer H. M. S. Woolston.

U. S. Plan School on B. C. Model

OLYMPIA, Wash., Jan. 11 (AP)—Bills providing for creation of a state correctional institution for young first offenders and setting up a "prisoners' aid fund" to facilitate rehabilitation of persons released from the state prison or reformatory were offered the senate today by Senator Keiron W. Reardon (dem.-Snohomish).

The school, modelled after British Columbia's new haven institution at Burnaby, would be for first offenders between the ages of 18 and 24. It would be known as the state vocational school and would provide training programs through professional and technical teachers.

Inmates would be selected only after rigid health and rehabilitation aptitude tests.

Canadian exports for the eleven months ending November amounted to $320,619,312.

City Will Continue to Assist I.O.D.E. in Its Milk Fund

Continued assistance to Kokanee Chapter I. O. D. E. for its milk fund, through which milk is supplied for undernourished children of the city, was assured the chapter by the city council Tuesday night.

Governor's Health Delays Application Billing's Pardon

SAN FRANCISCO, Jan. 11 (AP) —An application for the pardon of Warren K. Billings convicted with Tom Mooney of the 1916 San Francisco Preparedness Day bombing, will be filed as soon as Gov. Culbert L. Olson's health permits.

Attorney George T. Davis left today for Sacramento expecting to file the application tomorrow. His action, he said, would depend on the health of the governor who collapsed from over-work shortly after pardoning Mooney last Saturday.

HAVE YOU INDIGESTION, GAS?

IF you are troubled with gas, heartburn or indigestion, try a tonic that will improve your digestion. Dr. Pierce's Golden Medical Discovery improves the action of the stomach so that food will be digested better. Mrs. Doris Berrie, 156 Rebecca St. E., Hamilton, Ont., says: "After eating I would get so bloated and suffered from heartburn and indigestion quite badly. I felt very weak and out-of-sorts. I used Dr. Pierce's Golden Medical Discovery and it was wonderful. It relieved me of the acid stomach and that weakened condition and it built me right up." Ask your druggist today for it in liquid or tablets.

EXCLUSIVE LINE OF

LADIES' WEAR

Edith A. Carrothers

569 Ward St. Phone 970

OUR GREATEST SALE OF THE YEAR

End-of-Season CLEARANCE of ENTIRE STOCK of FURS, COATS, DRESSES, HATS

all COATS must Go at Drastic PRICE CUTS

NOT ONE COAT RESERVED

Every Winter Fur-Trimmed and Untrimmed COAT Must Be CLEARED during this Sale. Untrimmed Coats in strictly tailored and also novelty styles. These are in pure wool Imported and Domestic Tweeds. Fur-trimmed in the newest style treatment, either in Tweeds or Novelty Plain Materials; furred with Wolf, Sable, Fitch, Persian Lamb and other Precious Furs.

Values to $19.75 Clearing at $12.95	Values to $22.50 Clearing at $17.95	Values to $25.00 Clearing at $19.75	Values to $29.50 Clearing at $21.95	All Higher Priced Coats Reduced

all FURS must Go at Drastic PRICE CUTS

1 ARABIAN LYNX Valued at $49.50 Clearing at $34.75	1 HUDSON HEAD Valued at $45.00 Clearing at $39.75	1 GREY CARACUL Valued at $65.00 Clearing at $49.50	7 FRENCH SEALS Valued at $75.00 Clearing at $59.50

OPENING BARGAINS

A Clearing Line of ODDS and ENDS in DRESSES $1

All regularly higher priced Dresses.

all DRESSES must Go at Drastic PRICE CUTS

DRESSES for Every Occasion—Afternoon and Dinner Dresses, Formal Evening Gowns, Sunday Night and Party Frocks. Crepes, Velvets, Sheers, Satins, Taffetas, Prints and Novelty Materials. Sizes 14 to 20 and 38 to 44, and also Half Sizes.

Values to $2.95 Clearing at $1.49	Values to $3.95 Clearing at $1.95	Values to $5.95 Clearing at $2.95	Values to $7.95 Clearing at $3.95	Values to $9.95 Clearing at $4.95	Values to $10.95 Clearing at $5.95

ALL HIGHER PRICED DRESSES GREATLY REDUCED

BLOUSES

Crepes, Satins, Taffetas, Sheers.

Long and short sleeves.

Values to $2.95. Clearing At $1.95

Values to $3.45. Clearing At $2.95

HOUSE DRESSES

Cotton Print Fabrics. Guaranteed Fast Colors.

Two Special Prices

$1.49 and **$1.95**.

ENTIRE STOCK of HATS Must Be Cleared

Over 250 Lovely Models to choose from. Wool Felts, Fur Felts, Velours, Velvets, Silks and Novelty Materials. All Head Sizes.

SPECIAL VALUES TO $1.95 Must Be Cleared at 50c	Values to $2.95 Clearing at $1	Values to $3.95 Clearing at $1.95	Values to $5.95 Clearing at $2.95

Sale Commences Thursday Morning at 9 o'Clock

Milady's Fashion Shoppe

449 BAKER ST. PHONE 874