Masonic Banquet Is Order's Greatest B. C. Gathering

Page Eleven

Nelson Daily News

Schmeling in Hospital With Broken Vertebra

Page Thirteen

PROVINCIAL LIBRARY

814

115 S MARSH
PROV LIBRARIAN
VICTORIA BC

VOLUME 37 FIVE CENTS PER COPY ...ON, BRITISH COLUMBIA, CANADA—FRIDAY MORNING, JUNE 24, 1938 NUMBER 56

9 DROWN IN MONTANA CLOUDBURST FLOOD

ALBERTA YOUTH SHOOTS FATHER AND BROTHER TO DEATH, SUICIDES

Carries Body Seven Miles on Death Mission

POLICE ON OTHER CASE TAKE OVER

BRUDERHEIM, Alta., June 23 (CP)—A young farmer shot his brother and father to death near here today and then committed suicide, according to Royal Canadian Mounted Police. Bruderheim is 30 miles northeast of Edmonton.

Police said Michael Ogal, 26, used a high-powered rifle to kill his brother, John, 36, and his father, Alex, 72, and then shot himself through the neck and head. Police gave no reason or motive for the shootings.

Michael who lives at his father's farm, 13 miles northeast of Bruderheim, travelled seven miles to his brother's farm, shot John and took the body to the other farm, police state.

Then he searched and found his father driving a team of horses and a wagon three miles east of Bruderheim, shot the aged man, left the body in the wagon and returned to the father's place to end his own life, police said.

(Continued on Page Sixteen)

JOHN LAURIE OF TRAIL NAMED TO POLICE EXECUTIVE

EDMONTON, June 23 (CP) — George A. Shea, Montreal, director of investigation for the Canadian National Railway, today was elected president of the Chief Constables Association of Canada at the concluding session of its 1938 convention. Mr. Shea succeeds Chief George Taylor of Port Arthur.

Brigadier-General D. C. Draper, chief of Toronto police, was elected first vice-president and Chief George Smith of Winnipeg second vice-president. George S. Guthrie, deputy chief of the Toronto police force, was reelected secretary-treasurer.

Following were elected to the Dominion executive:

Prince Edward Island, Inspector J. J. Dumphy, Moncton, N.B.; Nova Scotia, J. J. Conrad, Halifax; New Brunswick, C. Slader, Saint John; Quebec, A. H. Cadieux, assistant chief, department of investigation, Canadian Pacific Railway, Montreal; Ontario, E. Watts, Napanee; Manitoba, George Coghill, The Pas; Saskatchewan, Alexander Calder, Moose Jaw; Alberta, David Ritchie, Calgary; British Columbia, John Laurie, Trail.

WOMAN KILLED

KYLMORE, Sask., June 23 (CP) —A woman was fatally injured and six others were hurt when thrown through the top of an automobile near here today as efforts were made to drive the machine out of a ditch. The car, which had gone into the ditch after a rear spring broke, turned over twice.

Mrs. Mary Areshenkoff, 36, suffered concussion of the brain and died within a few minutes.

British Columbia Free Masons Rendezvous at Nelson for Annual Business

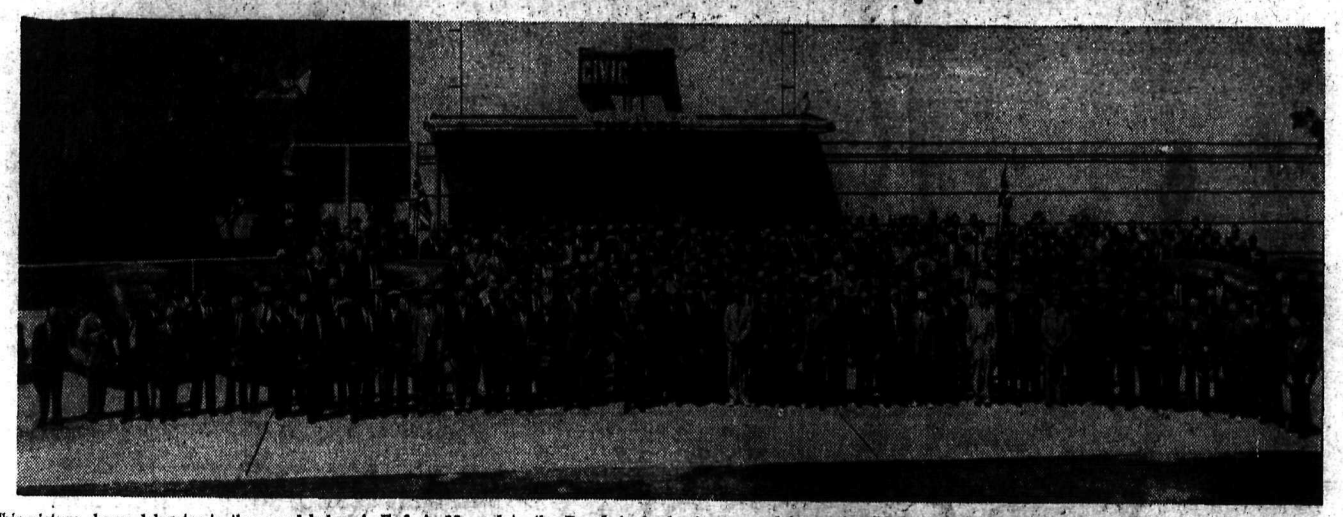

This picture shows delegates to the grand lodge, A. F. & A. M., and to the Royal Arch chapter grouped in front of the Civic Centre, headquarters of the three-day gatherings.

Ladies of the visiting Masons were guests on a steamer trip up the West Arm Thursday afternoon.

A group of delegates to the grand lodge about to register, at the east entrance to the Civic Centre.

ASSISTANT FIRE CHIEF AT COAST SUSPENDED OVER JOBLESS RIOTING

Chief Says Discipline Not Maintained by De Graves

REPORT FIREMEN INSULTED POLICE

VANCOUVER, June 23 (CP)—The unemployed rioting of last Sunday resulted indirectly today in suspension from office of Assistant Fire Chief J. H. De Graves.

Fire Chief Archie McDiarmid handed De Graves his letter of suspension at 2 p.m., and the assistant chief went immediately to the office of Mayor G. C. Miller. The mayor called a special session of the city council for tomorrow morning.

(Continued on Page Eleven)

Grand Master of B.C. Masons

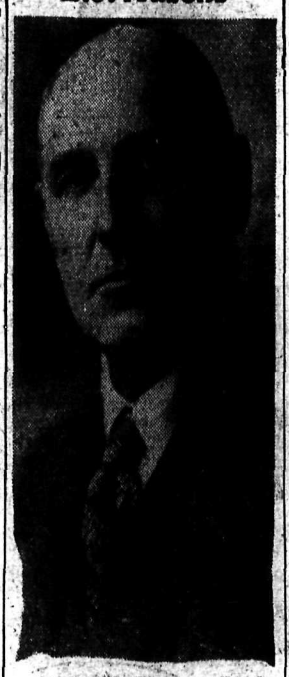

Dr. C. M. Kingston, Grand Forks, who on Thursday was elected master of the grand lodge of Ancient Free and Accepted Masons of B.C. and the Yukon, succeeding Rev. Dr. J. M. Henderson of Vancouver.

'TREMENDOUS TIMBER FIRE' RAGES ALONG PEACE RIVER; 8 MILLS BURN

700 Continue Battle in Northern Alberta; 1800 Square Miles of Valuable Timber Hit; Situation "Extremely Bad"

PRINCE GEORGE, B. C., June 23 (CP) — The district forestry office here reported today it had been advised a "tremendous timber fire" was raging along the Peace river, in the Peace River district. Several smaller fires had joined up, and officials said the situation there was "extremely bad."

They said heavy smoke lying over Prince George had probably drifted southward from the big blaze.

Another fire had gained "considerable headway" in timber along the Nazko river, a tributary of the Blackwater river, 60 miles south of here.

700 CONTINUE BATTLE

EDMONTON, June 23 (CP)—With a promise of rain from the weatherman, more than 700 fire fighters continued tonight to battle forest fires in northern Alberta. Centering their attack around Grand Prairie, in the Peace River country 250 miles

(Continued on Page Eleven)

PARLIAMENT MAY PROROGUE BEFORE JULY 1

OTTAWA, June 23 (CP) — Prorogation of parliament before July 1 was the possibility held out by Prime Minister Mackenzie King when he told the house of commons today he proposed to ask for morning sessions starting next Tuesday.

Wenatchee Mill to Be 1800-Ton

WENATCHEE, Wash., June 23 (AP)—The Howe Sound Mining company, which operates properties in British Columbia and the state of Washington, announced today expansion of its copper mill near here to an 1800-ton-a-day production basis.

MASONIC PARTY GOES TO TRAIL, TADANAC TODAY

Grand lodge of Ancient Free and Accepted Masons of British Columbia and the Yukon moves on today, after completing grand lodge business at Nelson, to Tadanac and Trail.

The party, consisting of Masons and their wives, will travel by special train to Tadanac this morning, leaving at 10:55 and a buffet lunch will be served at Tadanac Community hall at 12:30.

Immediately afterward the party will tour the Tadanac and Warfield plants of the Consolidated Mining & Smelting company.

At 4:30 the grand master and his officers will officially open the new Masonic temple at Trail, home of Fidelity lodge No. 32 and of Emulation lodge No. 125.

The special train returns to Nelson at 5:45.

Government Is Victorious in Three Divisions in Commons

ELECTRICAL STORM DAMAGE WIDE; CRESTON IN PATH AS BARN BURNED

Kamloops Gives Way to Grand Forks as Hot Spot

By The Canadian Press

Residents of the Pacific Northwest watched the thermometer yesterday (Thursday) as it dropped to bring relief from scorching June temperatures in some points and climbed to new highs for the month in others.

The mercury dropped generally west of the Cascades in the United States northwest but in British Columbia temperatures continued to mount.

Kamloops, B. C., Wednesday's high spot on the coast with a reading of 100, dropped to 92 and gave way to the hottest northwest city to Grand Forks, in the British Columbia interior which registered 94.

At Vancouver the reading was 82, highest of the year but 10 degrees under the all-time June high of 1925.

Reports of damage from scattered electrical storms ranged from Creston, B. C., to Grange-

(Continued on Page Eleven)

STEEL IS EXEMPT FROM SALES TAX

OTTAWA, June 23 (CP) — Structural steel, when used exclusively for the framework and support of building and bridges, will be added to the list of building materials which the budget, delivered a week ago today, exempted from payment of the eight per cent sales tax.

Resolutions dealing with the exemptions were approved in committee and a bill to amend the special war revenue act under which the tax is collected was given first reading.

Revenue Minister J. L. Ilsley, acting for Finance Minister Charles Dunning when the house took up budget resolutions tonight, said the addition was made because structural steel competed with cement which was among the items exempt.

Hon. H. H. Stevens (Recon. Kootenay East) said the administration of all these exemptions would create "chaotic conditions" among those who manufacture the articles involved.

Efforts to Get Part of Canadian Trade to Be Blocked

CRITICIZE LACK OF TARIFF CHANGES

OTTAWA, June 23 (AP) — After one of the shortest budget debates in years, the King government was victorious tonight on three formal divisions of the house of commons, all in connection with the motion to resolve the house into committee to consider details of the budget.

Only one Liberal member, Harry Leader of Portage la Prairie, voted against the annual financial statement which made no changes in tariffs and no changes in taxation except to exempt certain commodities, chiefly building materials, from sales tax.

While the Liberals voted solidly with the exception of Mr. Leader, the opposition groups lined up on different sides on the three divisions.

(Continued on Page Sixteen)

DEAN OF GOLF PROS IS DEAD

MONTREAL, June 23 (CP) — Charles Richard Murray, 56 twice Canadian open golf champion and dean of the Dominion's professionals, died tonight two weeks after an operation for a stomach ailment.

Judge Reserves Verdict as Former G-Man Seeks Right to Tell of Spies

Ian Mackenzie Unable to Make Statement on Reported Extension of German Spy Operations to the Dominion

OTTAWA, June 23 (CP)—A suspected German spy, linked with an espionage ring investigated in New York City, was found working in an aircraft factory in Montreal four or five weeks ago, it was disclosed here today.

A wall of secrecy was thrown around the disclosure by Royal Canadian Mounted police and officials of the department of national defence.

It was impossible to determine whether the man had skipped the country, whether he was under arrest, whether he was under indictment or arrest in the American investigation or even his name.

NEW YORK, June 23 (AP) — Former G-man Leon G. Turrou today offered magazine articles signed by his recent boss, J. Edgar Hoover, to prove his contention that he is privileged to publish what he uncovered about foreign spies in the United States.

He attached the articles to an affidavit opposing the government's application for a temporary injunction to restrain the New York Post from publishing Turrou's articles on the current spy hunt, which he directed until his resignation Monday. Eighteen individuals were indicted as spy suspects.

"There exists no pledge, no agreement, no rule, no statute and no regulation which forbids publishing any of the facts acquired by me in the course of my investigation or facts testified to by me as a witness before the federal grand jury," the ace sleuth's affidavit stated.

The affidavit denied that Turrou would publish anything that would

(Continued on Page Eleven)

The Weather

	Min.	Max.
NELSON	58	84
Victoria	52	64
Nanaimo	53	74
Vancouver	56	82
Kamloops	66	29
Prince George	44	82
Estevan Point	50	58
Prince Rupert	48	56
Langara	46	50
Atlin	44	68
Dawson	40	72
Seattle	56	80
Portland	56	82
San Francisco	52	64
Spokane	58	84
Los Angeles	60	78
Kelowna	61	83
Penticton	60	—
Grand Forks	56	94
Kaslo	56	—
Cranbrook	58	80
Calgary	52	66
Edmonton	56	64
Swift Current	56	64
Moose Jaw	56	64
Prince Albert	56	72
Saskatoon	58	72
Qu'Appelle	54	66
Winnipeg	58	83

Forecast, Okanagan and Kootenay —Moderate to fresh easterly winds, partly cloudy with a few scattered showers, becoming cooler at night.

CONSTABLE PROVES TO BE REGISTER THIEF

LONDON, Ont., June 23 (CP) —A police constable confessed in police court here today he had broken into a dress shop and robbed the cash register three successive mornings this week — while patrolling this city's main street in uniform. The officer, James Otto Langford, 28, was trapped early today when he forced his way into the shop and took a marked $1 bill from the till.

SEVEN DIE WHEN BOMB GOES OFF AS DRILL CREW PREPARES WELL

Prominent Mexican Financier One of Dead

HAD GONE TO SEE FIRST WELL SHOT

HOBBS, N. M., June 23 (AP)—Seven men, including a prominent New Mexico financier, were killed and five seriously injured today in the premature explosion of a nitro-glycerin time bomb with which a drilling crew was preparing to "shoot" an oil well near here.

The list of dead, so badly seared and mangled that identification at first was difficult:

George A. Kaseman, about 65, president of the Albuquerque National Trust & Savings Bank and of the Albuquerque and Cerrillos Coal company, with mines at Madrid, N. M.; H. A. Greer, gauger for the shooting crew; T. Broughton, a derrickman; Forrest Huston, rigman; Charles Wrigley, rigman; Alex Blair, shooter's helper; V. B. Peck, shooter.

All of the dead except Kaseman were residents of Hobbs and vicinity.

(Continued on Page Sixteen)

Scores Injured In Negro Melee

CLEVELAND, June 23 (AP)—A melee in Cleveland's negro sector, touched off by Joe Louis' ring victory, left in its wake today scores of injured, including a 15-year-old negro boy who was seriously wounded by a police bullet.

Patrolman Edward Wolf, who fired the shot while a jubilant mob stoned a stalled street car, received a possible fracture when struck by missles. Three other officers were injured by flying stones.

A victory-mad crowd estimated by police at 10,000 surged through "Darktown," shattering street car and store windows until frantic officers released tear gas bombs to restore order.

COMBA WINS IN APPEAL COURT

OTTAWA, June 23 (CP).—Appeal of the Ontario attorney general's department against the verdict of the Ontario appeal court quashing the conviction and acquitting John Comba, 26-year-old Renfrew, Ont., youth, of the sex-murder of 13-year-old Ethal Hedderwick, was dismissed by the supreme court of Canada today. The decision guarantees Comba his freedom.

Creston Man Takes Marriage Licence

SPOKANE, June 23—A marriage licence today was issued here to Irvin Asbell, 25, Creston, B.C., and Joan Janet Kolesky, 25, Winnipeg.

Fear Five Killed

TOURS, France, June 23 (AP)—Five officers of the air ministry general staff and a wireless operator and a mechanic were feared killed today when a twin-motored airplane crashed during a night flight over central France.

FARM BUILDINGS AND HOMES ARE SWEPT AWAY BY COULEE DELUGE

Family of Five Lost and Baby Girl Missing

TWO TOWNS ARE IN FLOOD'S LINE

HAVRE, Mont., June 23 (AP)—Nine persons drowned and a baby was missing tonight in cloudburst floodwaters that surged into north-central Montana rivers out of normally dry coulees and gulches.

Farmers evacuated their homes in the valley flats of the Milk river, swollen by the coulee torrents. The towns of Malta and Harlem built bulwarks against the advancing floodstream.

Searchers found the bodies of eight flood victims in Gravelley coulee, near Laredo, 12 miles south of Havre. Homes and buildings in the coulee were carried from eight to 10 miles by the sudden flood that trapped these victims.

The were Emil De Haan, his wife, and three of their daughters, aged 2, 5 and 8 years; Charles Pratt, a farmer; Herman Wendt; and James Brown, Duluth, Minn., employed recently on De Haan's farm. an infant, another daughter of the Haan's was still missing.

CARRIED OFF FEET

Fred Tillghman, 60, of Hogeland, a farm security worker, drowned near Zurich, 16 miles east of Havre. Sheriff C. B. Reser of Chinook said Tillghman, a 250-pound man, was carried off his feet trying to escape a creek flood that rose four feet deep in his home in 15 minutes.

(Continued on Page Sixteen)

McKENNA GETS 2½ YEARS FOR STORE ROBBERY

Sentence of 2½ years in penitentiary was given Frederick McKenna Thursday on a charge of breaking into and entering Robert Cunningham's store at Crescent Valley June 6.

McKenna appeared before His Honor Judge W. A. Nisbet in county court, elected speedy trial and pleaded guilty.

Two others charged with receiving stolen goods in connection with McKenna's entry of the store are now serving a month in jail, and two others similarly charged are free under a year's suspended sentence.

PATROL BOAT IS STILL STRANDED ON COAST ROCK

VANCOUVER, June 23 (CP) — The *Dominion* patrol boat, Givenchy, tonight was still stranded on the rocky shore of Kwatna Inlet, 260 miles northwest of here. She grounded Wednesday on an uncharted rock.

Major J. A. Motherwell, chief supervisor of fisheries here, returned from the scene today and said the ship was in no danger.

"She is resting on a flat rock and will probably be refloated at high tide tomorrow morning. There has been no apparent damage," he said.

Duke of Windsor 44

ANTIBES, France, June 23 (AP) —The Duke of Windsor's 44th birthday today found him getting settled in his new Riviera home. The Duke and Duchess spent the day quietly, as they did their first wedding anniversary June 3. Friends said they had no special plans for the near future.

MAN HELD IN COAST ASSAULT

VANCOUVER, June 23 CP) —A man was held by city police tonight for investigation in connection with an alleged assault on Mrs. H. Drew here Monday. The woman was found unconscious in a vacant lot. Hospital reported she suffered a fractured skull.

UNITY COUNCIL OF ALBERTA NOT A POLITICAL PARTY; McFARLAND

EDMONTON, June 23 (CP) —The provisional unity council of Alberta today started work on drafting a statement of policy after debating the public viewpoint of whether the organization is a movement or another political party.

"A new party was never visualized," declared John J. McFarland of Calgary, chairman of the council. The movement was started because of a crisis in the affairs of the provinces and to solve present problems, he said.

The report of the program committee, including the statement of policy, will be submitted to the delegates from all parts of the province tomorrow. The committee is under the chairmanship of J. W. Crawford, K.C., of Calgary, who made an interim report to the council.

Mr. McFarland, in his address opening the council session, urged defeat of the present Social Credit administration and election of a progressive government fostering development of agriculture and natural resources. He declared the new government should seek adjustment of public and private debts and interest rates and maintain Alberta as a democratic economic unit within confederation.

(Continued on Page Sixteen)

GOLD BELT HAS 82,990 TONS OF ORE WITH 50,165 OUNCES GOLD IN SIGHT LYNCH STATES, REPORT

Addition 25,000 Tons by September 1 Possible

MINING CIRCLES COMMEND WORK

Gold Belt mine at Sheep Creek has 82,990 tons of ore containing 50,165 tons of gold in sight, with a probable addition of 25,000 tons by September 1, states H. Grattan Lynch, mining engineer, in his final report on the property to North American Mines Inc. A 150-ton mill is now being built on the property.

In mining circles Mr. Lynch is being commended for smart work in geologizing on the ground when the outlook for the property appeared uncertain. Some indication of how he drew conclusions from the work done and the geological conditions revealed on the Queen, Reno and Kootenay Belle mines to assist him in solving the Gold Belt problem, is conveyed in his report, which, in part, follows:

His report in part follows:

GEOLOGY REVIEWED

It has long been recognized that the ore deposits of the Sheep Creek District occur in veins which strike about N 65 E and dip vertically or at high angles and traverse beds of quartzite, argillite, limestone and schist which strike N. The veins are usually commercial only when they are in quartzite, although some small deposits have been found in the limestone, as at Ore Hill.

Geologic work done at the Queen Mine, under the direction of the late Col. H. H. Yuill, showed that mine to be in the top of an anticline whose core is composed of heavy quartzite and whose flanks are schist and argillite. The writer recognized the same structure at Reno and on the hill side above the Kootenay Belle mill. The structure was then projected from the Queen Mine, through the outcrop on the hill-side and below the workings of the Gold Belt. We believed that the several veins prospected on the surface and by the 200 and 600 levels of the Gold Belt mine would be commercial when they entered the Queen structure. Diamond drilling proved that the structure came through the top of anticline to be 50 feet below the 600 level, and that the veins contained ore. The 1850 level was started to catch the veins at a depth of about 1250 feet below the top of the anticline.

In the meantime development progressed rapidly at both the Reno and Queen Mines. These properties while sinking on their veins discovered that the veins became low grade, or barren, at a depth of from 800 to 1000 feet below the top of the folded quartzite. This may only be a barren horizon but it is definite enough that work on the 10th and 12th levels of the Queen Mine is considered wasted.

GOLD BELT DEVELOPMENT

Veins which probably are, or will join with others to make the 'Bruce', "C" and "D" veins, which were prospected on the 600 and 200 levels, were cut by the 1850 tunnel at a depth of 1250 feet below the top of the anti-cline. The first of these, named 2360 because it was cut at that distance from the portal, was followed for a distance of 900 feet and contained only one short ore shoot. The 2590 was followed for 430 feet; the 2800 was followed for 300 feet without showing much value but was beginning to assay better toward the east limb of the structure; the 3040 vein was followed for 2300 feet with occasional short ore shoots.

These veins are ore-bearing above the 200 level as was demonstrated by shipments made in 1934. They contain some ore below the 600 level as was demonstrated by diamond drilling. Developments in the district have proved that the veins are barren or low grade at a greater depth than 1000 feet below the top of the quartzite anticline. It, therefore, is reasonable to expect to find some ore in the veins between the 1850 level and the 600 level.

The 1850 level cut a series of fissures, in the argillites, at a distance of 1300 to 1600 feet from the portal. Because of these fissures entering the quartzite at a depth of 800 feet below the top of the anticline, it was believed that the 1850 level would develop them in a favorable horizon. The 8000 vein was therefore followed into the quartzite where it widened out and became ore bearing. A crosscut was driven north for a distance of 250 feet and cut the 8250 vein. Both veins were followed west to the contact; raises were driven 125 feet on each and levels driven at that elevation.

To get ventilation and greater depth on the 8000 and 8200 veins, a second crosscut tunnel, called the 2100 was driven from the S. E. corner of the Navada claim. It cut the veins 250 feet below the 1850 level and is now being connected to that level by a four compartment raise. It also cut a small high grade vein at a distance of 500 feet from the portal—called the 6600 vein.

EQUIPMENT AT MINE

At the mine is a well equipped, modern camp consisting of two bunkhouses and a dining hall. In these can be housed and fed 68 men and also two or three staff members. Three small houses are adequate for one small family, each. It is believed that this camp will suffice for the next year but it will be necessary to add an office building and staff house later.

At the 1850 tunnel are the blacksmith shop, compressor house, and dry house. A good truck road connects this location with the portal of the 2100 tunnel where the mill will be located. Later when the connection is made between the levels, steel, supplies, air, etc., can be handled through it.

The mine is equipped with electrically operated 1000 cubic feet compressor and ventilator, a steel sharpener, blacksmith shop, and dry house. The main haulage levels have 24-inch gauge 28-pound rails and storage battery locomotive and horse haulage.

ORE RESERVES

There are in sight on the 8000, 8200 and 6000 veins, 83,000 tons of ore containing 50,164.81 ounces of gold. The term "in sight" is used rather than positive ore because no ore is positive until it is broken and ready for the mill. The ore has been opened on two sides, or a drift has been run through a block and the ore assumed to run 60 feet above and below the drift. By September 1 this total should be increased by about 25,000 tons.

PROSPECTIVE ORE

It is difficult to forecast the total tonnage of the mine. The only measure we have is the history of other veins of the district which are similar to the Gold Belt. The Reno vein and the Queen vein have produced over 200,000 tons each; the Hideaway vein of the Sheep Creek mine will probably produce 200,000 tons. It can be said, therefore, that the better veins of the district produce in the neighborhood of 200,000 tons. Gold Belt contains seven partly prospected veins, the 6600, 8000, 8200, 2360, 2590, 2800 and 3040. If we assume that half of these will be equal to the better veins of the district the mine should enjoy a life of 10 years or better. In addition to the veins named there are several small veins between the 8000 and the 2360 which, at higher elevations, may produce; and there are the "A", "E" and "F" veins, lying north of the 3040, which have not been prospected in the quartzite formation. There are about 10,000 ounces of gold in the old workings above the 200 level.

METALLURGY

The metallurgy of the ore was worked out by the General Engineering company of Salt Lake City, Utah, and by the Canadian Industries Ltd., of Toronto. Both gave a 97 to 98 per cent recovery by cyanidation. Bids for designing and erecting a mill of 150-ton daily capacity were obtained. Mill construction has started and the mill should go into operation sometime in September.

ECONOMICS

Total costs for mining, milling, marketing and overhead for the ore in sight in the Gold Belt mine should be less than $5.00 per ton. This is allowing no development cost because all the development has been done.

With a 97 per cent recovery the ore will run $20.37 per ton, with $5 costs, which should give a profit of $15.37 per ton before provincial tax, depreciation and depletion. There will be no Dominion production tax for three years. The ore in sight therefore, represents $1,276,710 profit, or 42 cents per share on a 3,000,000 share basis. The $200,000 loan will be repaid from the $150,000 to be received from the shares optioned at 30 cents, plus $50,000 from the mine.

During production the heads will probably average around .45 oz. per ton due to dilution and to mill lower grade ore from development, this will then cause the property to make a profit of about $9 per ton, or $485,000 per year before taxes, depletion and depreciation. This will mean earning of about 16 cents per share.

RECOMMENDATION

At present the following work is being done underground; raising on 8200 vein from 2100 to 1850; this raise is up 125 feet and should connect through to the 1850 in July. When finished these crews should go on stope preparation. The 8200 vein is being followed east on the 2100 level—this has to go 700 feet to get to the schist contact. The 8000 vein is being followed east on the 2100 level and has about 150 feet to go to the schist contact. When the contact is reached the crew should be sent to the 8200 so as to hurry that work.

After the mine gets into production no further development work need be undertaken for the first six months; then a raise should be driven on the 8200 vein to connect with the Columbia No. 2 level.

The 6600 vein should be followed west.

In about two years a raise should be driven on the 2360 vein to a point 250 feet above the 1850 level and the vein prospected to the east.

The 3040 raise should be continued to an elevation of 250 feet above the 1850 level, and the 3040 and 2800 veins prospected at that elevation.

If on the 1600 level ore be found on these veins, a crosscut should connect the two raises, either on this level or on the 1350 level. The 3040 raise could be continued to the 600 level.

At about the 1350 level a crosscut should be driven north to the "A" vein.

Very truly yours,
(Signed),
H. GRATTAN LYNCH.

Smiles of Victory After Wightman Cup Matches

Happy smiles. And why not? They've just won the Wightman cup, emblematic of Anglo-American feminine tennis supremacy. The four fair racquet-wielders in white make up the United States team that turned back the English girls in the recently concluded matches. Left to right, Mrs. Sara Palfrey Fabyan, Dorothy May Bundy, Alice Marble and Mrs. Helen Wills Moody. It was the 12th time the Americans have taken the trophy donated by Mrs. George Wightman (extreme left).

TRAIL SOCIAL

By MRS. H. S. ALLEN

TRAIL, B.C., June 23—Mr. and Mrs. A. R. McCarthy left Thursday morning for Nelson to attend the meeting of the British Columbia Grand lodge of Masons.

Miss Terry Olifkey, whose marriage takes place the end of this month, was guest of honor Sunday evening when Mrs. A. Thomlinson and Miss Fanny Bunn entertained jointly at a miscellaneous shower, little Frances Shirley and Campbell Henderson making the presentation. After an enjoyable evening during which games were played and Mrs. J. T. Henderson gave a recitation, a delicious late supper was served the table being covered with a handsome lace cloth and centred with a bouquet of sweet peas and bachelor buttons. The hostesses were assisted in serving by Miss Anne Martin, Miss Christina Audier, Miss Vendramini Geni, Mrs. T. Shirley and Mrs. Bunn. Other guests present included Mrs. Bouthillier, Mrs. Henderson, Mrs. Sokolic, Mrs. P. Kowluk, Mrs. V. Orlando, Mrs. B. McCory, Mrs. O. Bulfone, Mrs. H. R. Hill, Mrs. J. Jensen, Mrs. Shirley, Mrs. P. Dardi, Miss Helen Zaleschuk, Miss Velma Davidson, Miss Katherine Almquist, Miss Louise Kavic, Miss Frances Machowchuck, Miss Anne Martin, Miss Keitha Rourke, Miss Aida Almquist, Miss Christina Audier, Miss Terry Audier, Miss Vendramini Geni, Miss Tina Romak of Kelowna, Miss Molly Swedish, Miss Annie Morrison and the guest of honor.

Mr. and Mrs. James Young, Government road, leave Friday morning for Vancouver and Victoria, where they will spend a two-week vacation.

Mr. and Mrs. J. D. Anderson, Portland street, have as their guest their little granddaughter, Lorna Jean Wilson, daughter of Mr. and Mrs. Seymour B. Wilson of Grand Rapids, Mich. Mr. and Mrs. Anderson motored to Spokane Monday to meet her, returning to the city Wednesday evening.

John Tinline, who has spent the past two weeks at Crawford Bay, where he was the guest of Mrs. Tinline's parents, Mr. and Mrs. J. Haywood, returned to his home here Wednesday.

Mr. and Mrs. Neil Buchanan leave Friday for Vancouver where they will visit for a couple of weeks.

The engagement is announced of Constance Cornwall, daughter of Mrs. McTavish and the late Dr. F. C. McTavish of Vancouver, to Donald Kent Archibald, son of Mr. and Mrs. W. M. Archibald of Creston. The marriage will take place at 3:30 o'clock on the afternoon of Wednesday, June 29, at St. Paul's Anglican church.

Mrs. A. H. Carson is visiting relatives in Spokane. She will return home next week.

Social . . . AINSWORTH

AINSWORTH, B.C.—C. S. Johnson of Rossland spent a holiday at the Hot Springs hotel.

E. E. Lineville of Nelson occupied a cabin here.

G. Prideaux of Princeton and Mr. and Mrs. B. Thurman of Trail visited the hot springs.

J. S. Vassar of Nelson visited the hot springs.

Miss Lillian Fisher of Nelson was here Sunday.

Dr. and Mrs. W. Laishley and their children, Phillis and Donald, of Nelson, accompanied by Mr. and Mrs. Beach, Dorothy and Barbara Beach of Couer d'Alene were visitors to the hot springs.

Mr. and Mrs. J. Morris and sons of Nelson spent a holiday at the hot springs.

A party from Nelson at the hot springs consisted of Mrs. McBride, Mrs. W. Allen, Mrs. Haggerty and Mrs. Gansner. Mrs. Baxendale of Trail accompanied them.

Mr. and Mrs. Potter of Nelson visited here.

Mr. and Mrs. D. Powell of Nelson were at the hot springs Sunday. They had with them B. N. Sharpe and his son, Bob Sharpe.

Occupying the Sherwin cottage while here for a holiday were Mr. and Mrs. E. Wellerand and Mr. and Mrs. R. Harding all of Trail.

B. Barker of Trail was a week-end guest at the hot springs.

Mr. and Mrs. T. Sowerby, Mr. and Mrs. F. S. Dingwall of Nelson. V. Paine of Vancouver and L. Donavan spent the week-end here occupying one of the cottages at the hot springs.

Mr. and Mrs. Jack Hoogerwerf and sons of Nelson spent Sunday at the hot springs.

HONOR SIR JOHN MARTIN-HARVEY

GLASGOW, June 23 (CP Cable).—Sir John Martin-Harvey, probably the most widely known British actor in Canada, received an honorary doctorate of laws from Glasgow University yesterday on his 75th birthday.

WESTLAND BATTLES WAY INTO GOLF SEMIS; McDOUGALL IN LADIES SEMI

Washington Medalist Takes State Champ to 21st

PORTLAND, Ore. June 23 (AP)—Jack Westland, Everett, Wash., medalist and former Walker cup team player, edged out Dr. O. F. Willing, Oregon state champion and former Walker cup man, 1 up on the 21st in the quarter-final round of the Pacific Northwest Golf association tournament today.

Westland, whose sub-par golf has featured the tournament, went into the semi-finals with Roy Wiggins, Portland; Seeley Allen, Seattle and Don Moe, Portland, former state champion.

Moe beat Rudie Wilhelm, Portland, former northwest champion, 6 and 5, while Wiggins eliminated Malcolm MacNaughton, San Francisco, 5 and 4, and Allen defeated Chuck Hunter, Tacoma, 1 up on the 19th.

Miss McDougall Will Face La Grande Lady Today

PORTLAND, Ore. June 23 (AP)—Cool recoveries from poor shots and consistent short play put Marian McDougall, Portland, defending Pacific Northwest Golf association women's champion, into the semi-final round today with a neat 4 and 3 victory over Nancy Hurst, Portland.

Efforts to dislodge the medalist and most consistent winner, Betty Jameson, San Antonio, failed when the Texas lass edged out Miss Muriel Veatch, Portland, 2 up on the 18th after a close battle.

Patsy McKenna, Portland, another youthful favorite, played up and down golf to defeat Mrs. J. K. Priebe of Seattle, 4 and 2, after leading 6 up at the end of the seventh.

Mrs. J. E. Beck, Seattle, lost on the 18th to Mrs. M. M. Wagner, La Grande, 2 up.

Miss Jameson will meet Miss McKenna, and Miss McDougall will tee off against Mrs. Wagner tomorrow.

Eastern Star's Grand Officers In B.C. Installed

NANAIMO, B. C., June 23 (CP).—Mrs. Estelle Robinson of Chilliwack was installed last night as worthy grand matron of the Order of the Eastern Star in British Columbia.

The installation ceremony was held here under direction of Mrs. Grace Wilcox of Vancouver, past worthy grand matron. Captain A. B. Watson of Vancouver, was installed worthy patron.

Two members of the Eastern Star in Nanaimo were elected to grand chapter offices—Mrs. Agnes McMasters, associate grand conductress; and Mrs. Mary Hardy, grand Martha.

Mrs. Robinson's gavel of office was presented to her by Joseph Mullet, her father. It was the first time a father had presented the gavel to his daughter in British Columbia Eastern Star history.

OTHER OFFICERS

Other grand officers:

Associate grand matron, Mrs. Katherin Irwin, North Vancouver; associate grand patron, Joseph V. Beldam, New Westminster; grand secretary, Mrs. Hazel Freeze, Vancouver; grand conductress, Mme. Agnes Smith, Penticton.

Grand Chaplain, Mrs. Mina Black, Vancouver; grand lecturer, Mrs. Rose Warwick, Vancouver; grand marshall, Mrs. Mary Tucker, Vancouver; grand organist, Miss Jessie Nicholson, Ladysmith; grand Adah, Mrs. Winnie Cliff, Courtenay; grand Ruth, Mrs. Grace G. Crowe, Port Alberni.

Grand Esther, Mrs. Mary E. Hooperon Vancouver; grand Electra, Mrs. Sarah Wilby, Victoria; grand warder, Mrs. Jessie Campbell, Salmon Arm; grand sentinel, Mrs. Save, Ladner.

Grand trustees: Mrs. Jennie Cornett, Vancouver; George F. Cameron, Vancouver, Mrs. Janet L. Northey, Vancouver; Mrs. Beatrice Sabin, North Vancouver; J. Meredith, Vancouver.

The 1939 grand chapter meeting will be at Chilliwack.

Lightning Sets Two Small Fires

Two lightning fires, both of them small, were reported to Nelson office of the forest branch Thursday. A heavy lightning storm over Creston was accompanied by heavy rain and no outbreaks were reported in that district.

One of the lightning fires was on St. Leon creek, above Nakusp, and it was under control Thursday afternoon. A report was awaited on another small fire in Ainsworth vicinity.

A spot fire was reported on the Great Northern railway track, two miles from Troup Junction, but it was small.

Today's Garden Graph

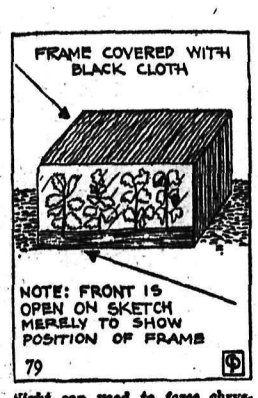

Night cap used to force chrysanthemums

Some people force themselves to accomplish extra work by cutting down on their sleeping hours, but in the case of chrysanthemums they can be forced to bloom early if their hours of daylight are cut down during the summer months.

By the use of a nightcap to keep out too much daylight, chrysanthemums may be brought into bloom as much as 60 days ahead of the time they would normally bloom. A "nightcap," as shown in this garden-graph, is placed over the plants to shorten the number of hours of daylight to 11 hours, the average number they usually bloom under. The "nightcap" consists of a light wooden frame, covered on the top and all four sides with light-proof or black cloth.

The "nightcap" should be placed over the chrysanthemum plants from about 6 p.m. until 7 a.m. the following day. This must be kept up until and through the blooming season, or until the days become of 11-hour length.

COOTE GETS YUKON JOB

OTTAWA, June 23 (CP)—The government has awarded an airmail contract between Vancouver and the Yukon via Fort St. John and White Horse to the Ginger Coote Airways, limited, Vancouver. Angus MacInnis (C. C. F.-Vancouver East) Was informed in the commons today in answer to a question. The contract has not been executed yet.

TO MAKE SURVEY

HALIFAX, (CP).—Professor G. V. Douglas of Dalhousie university, Halifax, will leave for Port aux Basques, Nfld., late this month to start the field work of a Geological survey of Newfoundland. Three parties will cover the surface geology, ore deposits, genesis, mineralogy, estimates of tonnages available and possible, and location of drill stances to test the deposits, if desirable.

Queen Mary Refuses Gold Key

This striking photograph of Queen Mary was made as the Queen Mother officially opened the new Lynden Hall residence for women at Queen Mary's college, South Woodford, Essex. Refusing either a silver or gold key, as she already possesses 400 of these keys as mementoes of similar ceremonies, the Queen performed the opening ceremony with an ordinary key.

HEEL HUGGER SHOES
The footwear worn by the Duchess of Gloucester
$6.95
Broken Lines
FINKS LIMITED
Ready-to-Wear Footwear
Phone 73 Burns Building

New Record For Number Custom Shippers C.M.S.

23 Properties Listed; Grand Aggregate 292,881 Tons

A new season's record for the number of custom mines shipping ore and concentrates to the Tadanac plant of the Consolidated Mining & Smelting company was established in the period June 15 to 21 inclusive when 23 shippers were listed. The previous record was 21, this number being recorded twice.

Although the number of custom shippers was a record, volume of receipts was below the year's top figures in both classes and in the customs aggregate.

Receipts in the week from company and custom producers totalled 13,441 tons, the aggregate for the year to June 21 reaching 292,881 tons.

Company mines brought their 1938 aggregate to 273,319 tons in the week by adding 12,193 tons.

The customs total for the week was 1248 tons, making this aggregate 19,562, of which 13,802 tons were ore, and 5760 tons were concentrates.

Custom shippers were:

Ores — Athabasca, Nelson, 29; Bosun, Bosun Landing, 31; City of Paris, Grand Forks, 42; Chicago, No. 2, Sandon, 3; Eureka, Republic, Wash., 366; Gold Drop, Greenwood, 36; Highland Bell Beaverdell, 45; Keno, Greenwood, 25; Lakeview, Slocan City, 3; McAllister, Three Forks, 152; Noonday, Silverton, 6; Number Seven, Boundary Falls, 103; Payne, Sandon, 1; Spokane, Tye, 41; Tiger, Beaverdell, 35; Venus Juno, Nelson, 21; Virginia, Tye, 2. Total — 941.

Concentrates — Durango, Ymir, 132; Ottawa, Slocan City, 4; S. J. Towgood, Sandon, 1; Wesko, Ymir, 39; Yankee Girl, Ymir, 86; Ymir, Ymir, 45. Total — 307.

Social . . . Nakusp

NAKUSP, B.C.—Miss Lilla Neubrand of Los Angeles, Calif., is spending a vacation at the home of her parents, Mr. and Mrs. K. Neubrand here.

Mr. and Mrs. A. Acorn of Trail were holiday visitors in town.

R. Rankin of Nelson was a Nakusp visitor.

G. Dodds returned Saturday from Trout Lake. He was accompanied by his nephew, Charlie Marshall, who is visiting at the home of his grandmother, Mrs. H. Thurgood.

Mr. and Mrs. P. Jupp were motor visitors to Chase.

G. Sinlund and G. F. Finlaison of Lumby were visitors in town.

Mrs. L. C. M. Dermot of Golden and Mrs. A. Wilkinson of Golden spent several days in Nakusp this week.

Mr. and Mrs. L. Oram are holidaying with relatives at Kamloops.

M. H. Kilpatrick and H. F. Noel of Smithers are visiting in town.

G Ferguson of Edgewood was a Nakusp visitor Wednesday.

Mr. and Mrs. Knelson of Arrow Park were shoppers in Nakusp on Tuesday.

J. Christenson of Kingsgate, B.C. visited Nakusp Monday.

RAIL REVENUES SHOW DECREASE

MONTREAL, June 23 (CP)—Decrease of $650,342 was shown in Canadian National Railways weekly revenues of $3,106,638 compared with $3,756,980 for the corresponding period last year.

Hear Hon. G. S. Pearson
Minister of Labor
Speak on the unemployment situation
Saturday—June 25
Over the B.C. Network
6:30 to 7:00 P. M.

Guide for Travellers
NELSON, B.C., HOTELS

Hume Hotel.. Nelson, B. C.
GEORGE BENWELL, Proprietor.
SAMPLE ROOMS : EXCELLENT DINING ROOM
European Plan, $1.50 up

HUME—H. J. Godley, G. A. Potter, D. D. Munroe, J. Fred Spalding, Bruce G. Mortimer, A. B. Cliff, Sid Vernon, Blake Dodds, J. S. Henderson, Vancouver; L. C. Wood, Winnipeg; George R. Islip, W. H. M. Hakeman, Nakusp; W. R. Workman, John D. Black, E. F. Little, H. Hewlett, Frank Broughton, New Denver; Howard Jephson, Calgary; D. J. Austin, Calgary; G. M. Morre, Cranbrook; James M. Skilland, Fernie; and Mr. and Mrs. W. G. Whiteley, Sheep Creek.

Occidental Hotel
705 Vernon St. Phone 897
H. WASSICK, Prop.
SPECIAL MONTHLY RATES
Good Comfortable Rooms
Licensed Premises

WHEN IT'S NEWS
You Read About It In the
Nelson Daily News

VANCOUVER, B. C., HOTELS

"YOUR VANCOUVER HOME"
Dufferin Hotel
900 Seymour St., Vancouver, B.C.
Newly Renovated Throughout
Phones Elevator
A. PATERSON, late of Coleman, Alta., Proprietor

TRANSPORTATION - Passenger and Freight

FREIGHT TRUCKS
LEAVE NELSON TWICE DAILY
5 a.m. and 10:30 a.m. Except Sunday
Trail Livery Co.
Trail—Phone 135 Nelson—Phone 35
M. H. McIVOR, Prop.

Sunset Cruises to the
WEST COAST
OF VANCOUVER ISLAND

Visit the historical West Coast. Discover quaint Indian villages . . . explore out-of-the-way fishing settlements . . . call at modern gold-famed Zeballos . . . cruise on the edge of the mighty Pacific, past towering peaks that drop sheer to the sea. Comfortable Canadian Pacific steamers sail from Victoria every Saturday during July and August.
4½ days, all expenses (from Victoria) - - $39
See your ticket agent or write C. Bruce Burpee, C.P.A., C.P.R.
Canadian Pacific

GREAT NORTHERN RAILWAY
EAST
via
Glacier Park
on the
Empire Builder
Don't miss the opportunity to see Glacier National Park on your next trip East. During the park season, June 15 to Sept. 15, you can leave the train and travel through the park on an all-expense tour for small additional cost.
E. G. WESTBY, City Freight & Passenger Agent, 387 Baker Street, Nelson, B. C., Phone 57.

B. C. RESORTS
DELIGHTFUL Vacation
Spend Your Holidays and Week-Ends at the
OUTLET HOTEL
Procter
Good meals, friendly service. Excellent fishing, boating, hiking, swimming. Furnished cabins. Grocery store in connection.
W. A. WARD, Prop.

Have You a Used
CHAIRS
?
Why Not Turn It Into Cash?
A WANT AD
Will Find a Purchaser
Two (2) lines 6 times 80c net
Two (2) lines once 20c net
Nelson Daily News
PHONE 144

Quick Use of Simple Resuscitation Method Could Save Many of Canada's Drowning Victims

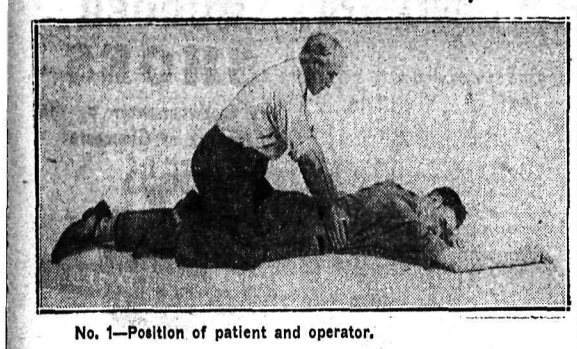

No. 1—Position of patient and operator.

No. 2—Swing forward with pressure on victim's body.

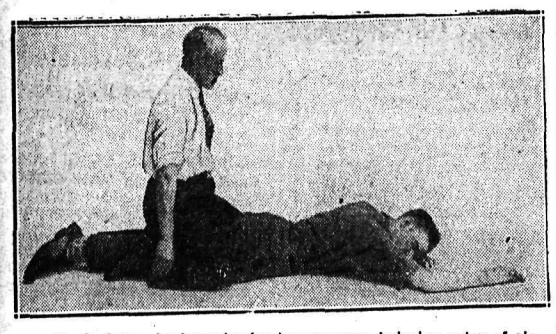

No. 3—Swing backward releasing pressure, inducing entry of air.

Front view of operator and patient.

By Central Press Canadian

TORONTO, Ont. — To live one must breathe, yet because breathing stops, life is not necessarily extinct.

This apparent contradiction needs some explanation. The fact that the explanation is not universally understood, costs Canada dozens of lives each year which, with a little attention to simple instructions, could be saved.

The death toll across the Dominion inevitably rises each summer, when the lure of Canada's lakes and rivers draw the swimmer. This toll could be appreciably lessened, if every person who goes near the water, or even a good percentage of them, knew the simple rules of resuscitation, according to authorities. Moreover, a simple and effective system has been worked out, and adopted by many civic and commercial organizations, which can be memorized in a very few minutes. The most generally favored artificial respiration method among life-saving groups, and the most widely endorsed by physicians, is the Schaffer method.

These are three major causes of death as the result of cessation of breathing: immersion in water causing drowning, electrical shock, and gas poisoning. Each has a different effect on the human body, but in each case breathing stops and must be artificially induced at once if the victim is to live.

METHOD THE SAME

Drowning is undoubtedly the most general of the three causes of death, but in either emergency, artificial respiration is urgent and the method devised by Sir Edward Schaffer is suitable in each case. There are slight differences in the initial steps, but in the efforts to induce renewed breathing the routine is the same.

It is imperative to remember that though the victim appears dead, artificial respiration should not be discarded as a treatment, nor should the treatment be abandoned if no sign of life appears for some time. Continue for at least four hours, or until the body shows signs of rigor mortis. Many lives are lost each year because resuscitation efforts are abandoned too quickly, according to medical experts. It is on record that one victim of electrical shock was restored to life after eight hours of resuscitation treatment by experts.

Speed in beginning the treatment, plus uninterrupted continuation, will save many a life. Here are the simple rules:

For Gas Asphyxiation:

Remove the victim to fresh air at once: then begin respiration efforts.

For Electrical Shock:

Remove the victim from contact with cause of the shock using a dry stick, rope, or anything that is a non-conductor of electricity, before beginning resuscitation treatment. Do not use your bare hands or anything wet; otherwise you may yourself receive a similar shock.

For Drowning:

Quickly take the victim from the water and place him on a board or other flat surface. Do not wait to reach a house or hospital, for haste is absolutely imperative. Make sure the victim's mouth is clear, then start artificial respiration without delay.

1. Lay patient on his stomach (see picture 1), one arm extended directly overhead, the other bent at the elbow. Turn the face outward and rest it on the crooked forearm in such a way that the mouth and nose are clear for breathing.

2. Kneel straddling the victim's thighs with knees placed at the proper distance to permit you to assume the position shown in picture No. 1. Place the palms of the hands on the small of the back with fingers resting on the ribs, the little finger just touching the lowest rib, with fingers and thumb in a natural position and the tips of the fingers just out of sight.

3. With arms held straight, slowly swing forward, so that weight of your body is gradually brought to bear upon the patient (see picture 2). The shoulder should be directly above the heel of the hand at top of the movement. The elbows must not bend. The swing should take about two seconds.

4. Now slowly swing backward so as to completely remove the pressure from the victim (see picture 3).

5. After two seconds, slowly swing forward again. Continue this deliberate swing forward and backward 12 to 15 times a minute, thus producing a complete respiration each four or five seconds.

6. Continue artificial respiration without interruption until natural breathing is restored, if necessary for four hours or longer, or until a physician declares the victim is dead.

7. As soon as artificial respiration has been started, an assistant should loosen the clothing of the victim around neck, waist and chest. The patient should be kept warm, and no liquids should be given through the mouth until complete consciousness has returned.

8. To avoid strain on the heart, when the patient has been revived, he should be kept lying down and not allowed to stand or sit up. If a doctor has not arrived by the time the patient has revived, some stimulant should be given, such as one teasponful of aromatic spirits of ammonia in a small glass of water, or a hot drink of tea or coffee.

9. Resuscitation should be carried on at the nearest possible point to where the emergency occurs. The patient should not be moved until he is breathing normally once more and then should be moved only in a lying position. If it is imperative due to weather conditions, to move the patient before normal breathing is resumed, resuscitation should be carried on while the moving is taking place.

10. A brief return of natural breathing is not a certain indication that artificial respiration can be halted with safety. Not infrequently the patient, after a brief period of normal respiration, stops breathing once more. The patient should be watched, and if the breathing stops again, resuscitation must be resumed at once.

11. In carrying out artificial respiration, it may be necessary to change the operator. It is necessary to make the change without interrupting the treatment or losing the rhythm of the movement.

Ordinary tests for death should not be accepted as evidence that hope is gone, for though the heart action and breathing has stopped, it may still be possible to restore breathing and bring some victim back from the shadow of the grave. To meet any emergency this summer, every reader should learn the above simple procedure by heart and should practise it on a living subject. The knowledge may save a life.

Old Kentucky CIGARETTES

EXPRESSING
TRUCKING
MOVING

PHONE 33

Our 39 years experience in the transfer business in Nelson makes us competent to serve you.

West Transfer Co.

Established 1899

Social . . . NEW DENVER

NEW DENVER, B. C. — Mrs. A. Coombs entertained at the tea hour Friday complimenting her daughter, Mrs. J. J. Kavic of Trail, who had been her guest for some time.

Mrs. E. Angrignon was a visitor to Nelson.

Mr. and Mrs. J. Dowling and their guest, Roy Wilcox of Vancouver, were visitors to Nelson Saturday.

Miss H. Workman, Miss A. Clark and A. Workman of New Westminster visited the former's brother, Ross Workman here over the week-end. They were guests of Mrs. G. Croft and Miss M. Croft. They were en route to Fernie.

Mrs. J. Taylor spent a few days at Cranbrook.

Miss Joyce Johnstone was a guest of her parents, Mr. and Mrs. Walter Johnstone of Cranbrook, over the week-end.

Harry Taylor was a week-end visitor to Cranbrook.

Mr. and Mrs. L. W. Sells and Miss Nellie Alywin were visitors to Nelson Sunday.

Mrs. W. R. Hunter of Vancouver is a guest of her son, W. R. Hunter, high school teacher.

Arthur Meers of the Kootenay Belle mine, Sheep Creek, was a guest of his parents, Mr. and Mrs. B. Meers, over the week-end.

Mr. and Mrs. F. Allwood of Revelstoke were guests of Mr. and Mrs. J. Greer Friday.

J. A. McDonald of Nelson was a Wednesday visitor to town.

Frank Rushton and G. Hunter Gardener of Nakusp were recent visitors in town.

J. Learmonth of Nelson was a visitor to town Wednesday.

Social . . . PROCTER

PROCTER, B. C. — Mr. and Mrs. Kingsley Fleck and daughter, Lois, who spent a weeks holiday at an Outlet hotel cottage, have returned to Nelson.

Richard Phelps and Casey Phelps of Rossland were guests of Mr. and Mrs. Albert Crosby Sunday.

Mr. W. R. Jarvis, her daughter, Miss Mary Jarvis, and Mrs. Marsden of Nelson, left Monday for Lumberton to visit the former's son-in-law and daughter, Mr. and Mrs. William Watkins.

Rev. Clyde Harvey left Tuesday to spend several months in England.

Max Carne, who was a patient at Kootenay Lake General hospital, Nelson, for two weeks, returned to his home Sunday.

Gay Dance at Moyie

MOYIE, B.C.—One of the gayest dances probably ever held here was that given by the Reconstruction boys.

Cars from Cranbrook and Lumberton were here by scores.

Lunch was served.

Gordon Anglands was floor manager and all around supervisor.

Music was supplied by Mrs. J. Whitehead, Fred Neveroski, Ernest Danielson and Bert Beck. Mr. Sass, Mr. Carol and Mr. Clark of Cranbrook assisted with music. Mrs. Lewis, at the drums, was splendid.

Two Queens Visit Fabric Exhibition

Queen Mother Mary and Queen Elizabeth had a royal time looking over dress goods at the British Fabrics exhibition in London. They are shown as they left the Earl of Derby's house which was placed at the disposal of the exhibitors.

WHAT DO YOU THINK?

Letters may be published over a nom de plume, but the actual name of the writer must be given to the editor as evidence of good faith. Anonymous letters go in the waste paper basket.

SILVER ASSOCIATION URGES HIGH METAL-BACKED CURRENCY ISSUE

To the Editor
of the Nelson Daily News:

Sir—In your May 26 issue, "What do you think" column, Mr. James Kerr of Carmi, B. C., writes and asks a very important question.

Unfortunately many citizens of Canada, especially those who have little intimate knowledge of what mining means to every citizen of Canada, have yet to realize that the recovery of both gold and silver is largely the key to Canada's most important problems.

Canada needs increased selected population, which would result in a domestic profitable market for Canadian produced goods.

Canada has everything necessary to provide an increased purchasing power for its citizens, but, so long as Canada's adminstrators in authority cling to the obsolete idea that until general international agreement is brought about on such subjects as monetary reform, disarmament, trade pacts, etc., etc., the people of Canada must wait for better times to come in due time, this potential power will not be realized.

DYNAISM AND DEMOCRACY

Today the world is witness to intensive action between dynaism and democracy, both of which are utterly opposed to Communism. Canada as an integral portion of the greatest empire ever developed is fortunate that it has as a great, rich and friendly neighbor the commonwealth of the United States, and whose president has long been seized with the idea that money is not wealth but merely the social instrument whereby goods and services can be freely exchanged, and actually stating if a certain portion of the American citizens practiced greater American citizenship, instead of fouling their own state, as some do by attacking unreasonably the present administration's policy they would soon realize that prosperity had actually turned the corner in their part of a much crippled world.

The day has already arrived when all countries will have to find some means to provide for a goodly portion of their citizens who cannot find full time employment, and it is reasonable to suppose that at some distant date those having passed the age of fifty years will have to be nationally retired from active work, so as to permit the rising generations to take up the torch of active citizenship. That this can be done there is no doubt, and it will largely be by the emergence of increased national currency completely free from usury.

For 50 centuries both gold and silver have functioned the chief media of exchange of goods and services, and in these days the world has become sufficiently educated to permit fully half the world's population to use paper currency backed by both precious metals.

The British Empire and the commonwealth of the United States in being responsible for the production or control of fully 82 per cent of the world's gold and fully 93 per cent of the world's silver are quite capable of maintaining stabilized currencies, not only for their own citizens' full needs, but also are capable of assisting less fortunate nations in stabilizing their currencies.

The question of international trade expansion depends in this 20th century on the ability of each separate world country to raise the standard of living of its people.

For the British Empire or the United States to permit a flood of foreign goods to invade its domain, which have been produced through sweated labor, is simple national suicide, and raising the standard of living in any country is feasible providing common sense, and not political sense is used to approach the problem.

BIG ANNUAL ISSUE

The silver association of Canada has continuously urged upon all governments at Ottawa the urgent need to emerge national legal tender currency backed by both gold and silver to the amount of $1,000,000,000 over a period of 10 years.

Such money, annually, being used for the carrying out, in the first instance, federal-provincial main arterial highways and bridges, necessary if a profitable tourist business of $1,000,000,000 per year is to be developed.

Canada has men with brains, with patriotism, with the technique to carry out such a policy, but country must be put before partyism if success is to come out of the experiment.

C. WILLIMOTT MADDISON,
General Manager of British Columbia Branch Silver Association of Canada.

Vancouver, B. C.,
June 12, 1938.

Creston People Will Repair Own Dykes Says Staples

To the Editor:

Sir—In a recent issue of the Nelson News Mr. Biker is reported to have suggested to the Nelson board of trade that that organization protest against the possibility of government assistance being given to repair damage to the Creston dykes. The fact that the report was published would indicate that the Nelson board of trade was not opposed to the spirit of the suggestion. Two unfortunate inferences could be drawn from Mr. Biker's statements, namely that the tragic loss from high water in the Creston district is a loss in which private capital alone is interested and not of importance to the district at large, and the further inference that there might be some question of opposing interests as between the Creston dyking projects and the West Kootenay & Light Co., power projects on the Kootenay river.

Now the facts are as follows: Some 50 farmers, by reason of high water, have suffered a financial loss which might easily reach the important sum of a half million dollars based on the gross selling price of the crops destroyed. The actual loss to the farmers themselves is considerably less than this amount, but the potential loss is probably quite close to the suggested figure and is a loss affecting the general prosperity and happiness of an entire district. The loss to the city of Nelson itself is far from being neglibible. It is estimated, for instance, that the loss to the railroads in revenue will be close to $100,000. Even Mr. Biker would hardly dispute the fact that the Canadian Pacific railway is of importance to the people of Nelson.

The taxes paid last season by this area into the municipal, provincial and Dominion governments were in the neighborhood of $30,000. This tax revenue came from an area that paid no taxes previus to reclamation. The provincial government could well afford, in view of revenue possibilities, to assist in repairing Creston dykes. We are glad, however, to be able to set the mind of Mr. Biker entirely at rest on this point. The Creston people are going to take off their coats and repair their own dykes without any financial assistance from any outside organization, or the government. The only assistance they are receiving in riding out their losses until another season's crops are harvested will be the sympathy of the civic bodies of surrounding cities such as Cranbrook, who saw fit to wire their sympathy the night the dykes went out.

With regard to the attitude of the Creston dying interests to the West Kootenay Power & Light Co. —Creston has always felt that there was no opposition of interest and it seems more than likely that the idea of opposing interest exist only in the minds of certain people who appear to delight in arousing antagonism as between cities and districts. Creston people are fully aware of the importance of power and light projects and are anxious to cooperate and believe that cooperation can be of mutual benefit. This province can not live by power and light alone and the development of these fertile lands at Creston is one of the things that adds to general prosperity.

Whatever the cost of repairing the dykes at Creston may be, and however heavy it may fall on the agricultural interest of the Creston districts it will only be a passing phase of the determination of the Creston people to bring this tremendously fertile area into a fully developed asset, not only of the Creston district but of the entire province.

It will only be a short time until the entire East and West Kootenay, including, we hope, the city of Nelson will have reason to be proud of the successful development of the agriculture area of the Kootenay flats. It will take years to repair the goodwill lost to Nelson by the self-centred attitude of such men as Mr. Biker.

If the members of the Nelson board of trade were in accord with Mr. Biker's statements then we venture the assertion that there is not another civic body in the whole of western Canada which would permit such statements go unchallenged. We prefer to think that this is just "one of those things" which sometimes happen at board of trade meetings. We prefer not to believe that in the face of Creston's distress the Nelson board of trade would be guilty of the contemptible unneighborly cry, "let them drown". We are writing this letter because the Nelson News is widely circulated in the Creston district and the report of Mr. Biker's statement has created a definite feeling of antagonism bound to be unfortunate for both Creston and Nelson. We anticipate that the right thinking members of the Nelson board of trade will take action to correct this situation.

F. N. STAPLES.
Creston, B. C., June 20.

Editor's Note: Mr. Staples is incorrect in assuming that publication in the Daily News of a summary of Mr. Biker's remarks indicated that the board was not opposed to the spirit of Mr. Biker's suggestion. It indicated nothing of board of trade views. Mr. Biker made the speech, the Daily News reported it, on the general principle of reporting as far as possible all views on matters of public importance. Whether views are right or wrong it is best to bring them out into the open. Actually, in this case, some Nelson board of trade members suggested that the Daily News make no mention of Mr. Biker's speech, but this newspaper carried out its usual policy of reporting what happened.

HBC MODERNIZATION SALE
Week End Grocery Bargains
ON SALE TODAY, SATURDAY AND MONDAY
193 PHONES 194

ICING SUGAR—2-lb. carton	17¢	SALAD DRESSING—Kraft; 12-oz. jar	23¢
PRUNES—Sunsweet; 2-lb. carton	22¢	PINEAPPLE—Sliced or crushed, large tins; 2 for	21¢
COFFEE—Country Club, fresh; per lb.	39¢	TUNA FISH—Solid meat, ½'s; 2 tins	27¢
CAKE FLOUR—Swansdown; per carton	33¢	SALMON—Fraser Gold Sockeye, ½'s; 2 for	35¢
QUICK OATS—Quaker; large carton	23¢	APRICOTS IN SYRUP—Aylmer, 17-oz tins; each	15¢
BUTTER—Hudsonia First Grade; 3 lbs.	89¢	FLOOR WAX—Old Windsor; 1-lb. tin	37¢
TEA—H B C Broken Pekoe; per lb.	49¢	DATES—Fresh stock; 2 lbs.	15¢
PORK AND BEANS—Clark's, 2's, tall; 2 tins	27¢	PORK SHOULDERS—Home Brand; per lb.	26¢
CHEESE—Kraft, for sandwiches; per jar	19¢	TOILET SOAP—Many Flowers; 5 cakes	19¢
LIME JUICE—Montserrat; 38-oz. bottle	79¢	PUREX TISSUE—3 large rolls	22¢
TOMATO JUICE—Libby's, 10½-oz.; 4 tins	23¢	MARMALADE—McColl's; 2-lb. jar	33¢
CORN—Aylmer Golden Bantam, 17-oz.; 2 tins	21¢	STRAWBERRIES—Clark's; 3 baskets	27¢
TOMATO SOUP—Campbell's; 2 tins	19¢	ORANGES—Sweet and juicy; 2 doz.	45¢
KETCHUP—Clark's; 12-oz. bottle	17¢	LETTUCE—2 for	15¢

Hudson's Bay Company
INCORPORATED 2ND MAY 1670.

Social . . . Sunshine Bay

SUNSHINE BAY, B.C. — Miss Hazel Knauf and her niece, Alva Maida, of Trail is visiting her father and sister, J. A. Knauf and Mrs. L. Garnier, here.

Mr. and Mrs. Thomas and daughter, Evan, were visitors to Nelson Friday.

Mr. and Mrs. Nick Dosenberger and children spent the week-end in Nelson.

Visitors to Mr. and Mrs. Oscar B. Appleton Saturday were Herbert Pitts and son, Bobbie and Herbie, of Nelson, W. N. Stubbs, E. H. Stubbs of Black Diamond, Alta., Harry Tyrrell, Spokane, Mrs. H. H. Pitts, Nelson, Mr. and Mrs. J. C. Waldie, Mary, Billy and Jackie Waldie of Robson.

Miss Alma McMullen spent Sunday at Nelson.

CUT DOWN FUEL COSTS!
Install a Major
SAWDUST BURNER
on Your Kitchen Range
B. C. Plumbing & Heating Co.

Social . . . CASTLEGAR

CASTLEGAR, B.C.—Mrs. J. Davidson is her son-in-law and daughter, Mr. and Mrs. W. McConnachie at Penticton.

James Davidson jr. and William Davidson have returned from a week-end trip to Spokane.

Mr. and Mrs. G. A. Benzies and family of Trail were visitors Sunday at the home of Mr. and Mrs. W. H. Houston.

Pete Salekin and Mike Zietsoff were week-end visitors to Spokane.

Miss Phyllis Watson and Miss Beatrice Dams, both of Rossland, were visitors to Castlegar Sunday.

Constable and Mrs. McAndrews and family have returned to their home at Oliver after visiting Mr. and Mrs. R. A. D. West here.

GLACE BAY, N. S., (CP)—Assistance from the Nova Scotia government for eight remaining families living in Broughton, Cape Breton island's "ghost town" is being sought by District President D. W. Morrison of the United Mine Workers of America. The town grew up in the coal mining field in prosperous times, but later was abandoned.

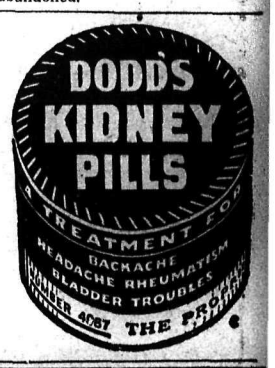

The Beatty is Better
BEATTY BARGAINS in Used Washers

COPPER TUB WASHERS $55.50

EASY VACUUM TUB WASHER $17.50

GAIN-A-DAY COPPER TUB WASHER $15.00

STAINLESS STEEL WASHER—Used three months. Reduced $25.00

COPPER TUB BEATTY HANDWASHER $10.00

FLOOR POLISHERS Etc., etc. $17.50

BEATTY BROS. LIMITED
Nelson Factory Branch
PHONE 91 NELSON, B. C. BOX 99

Good Times . . .

Girl Asks For Place For Some Parties, Dances

Parents Scold If Go to Roadhouses but Nothing Done

By GARRY C. MYERS, PH. D.

At a public forum which I led some months ago in a small Michigan city, a high school girl—most persons present were parents—said she didn't see why her community did not provide more opportunity for young people to have good times in a wholesome environment. "You parents scold us for going to the roadhouses and beer taverns to dance, but you don't provide a fit place elsewhere to do so or to have other good times together. And most of my young friends say they can't bring their boy friends and girl friends to their homes for such pleasures. Here's this high school. We have had just two school parties all winter and it is closed all summer." How should she have been answered?

Of course there are parents who, on religious grounds, oppose dancing. My parents of blessed memory did. Some such parents have so strong a hold on their children as to make these children choose not to dance. A few youths faithfully espouse a religious sect which forbids dancing. I believe they get great moral and spiritual value from living up to their convictions. Also most of those youths who, though wishing to dance, deny themselves the privilege out of respect for their parents' wishes, also gain similar values.

But what about the large number of youths who, in conflict with their parents' wishes, dance anyway, sometimes without the knowledge of the parents? If they surely are going to dance they, usually, will be much better off morally and mentally, and the relation with their parents will be far more wholesome, if they are allowed, or even encouraged, to dance at home or in some other fit place. Can parents justify themselves in driving their children to those dangerous places of amusement which these parents would most bitterly condemn?

MUST BE CONSISTENT

I can see that many churches could not consistently open their doors for dancing; and I can see that most clergymen could not consistently have dances for their children at home. But if these parents have a hold on their children, a desirable comradeship with them, they might hope to win these children to make some sacrifices under the conditions, for their parents' sake; and such has happened.

Failing wholly to win such cooperation, these parents might still be considerate of their children and find ways to avoid driving them to deceive.

Some such parents also have genius enough to create at home and in the church other recreations that appeal to youths. How I wish the average church would find abundant ways, within the limits of its tenets, to afford wholesome ways and means for boys and girls of 'teen age and unmarried men and women in the twenties and thirties, to get together frequently for healthy enjoyments.

BLACKHEADS

Blackheads simply dissolve and disappear by this one simple, safe and sure method. Get two ounces of peroxine powder from any drug store, sprinkle it on a hot, wet cloth, rub the face gently—every blackhead will be gone Have a Hollywood complexion.

(Advt.)

The Scientific

OTEG Egg Preservative

No mess—No preparation—No pails of liquids or Chemicals—Open a small tin and it is ready for use.

OTEG Treated EGGS can be boiled, poached, whipped or fried. Preserve your EGGS by using the OTEG SIMPLE METHOD.

Full directions with each tin.

For Sale at Your Local Grocer or Dealer

JAMES MARTIN CO., LTD., Western Canada Distributors, VANCOUVER, B.C.

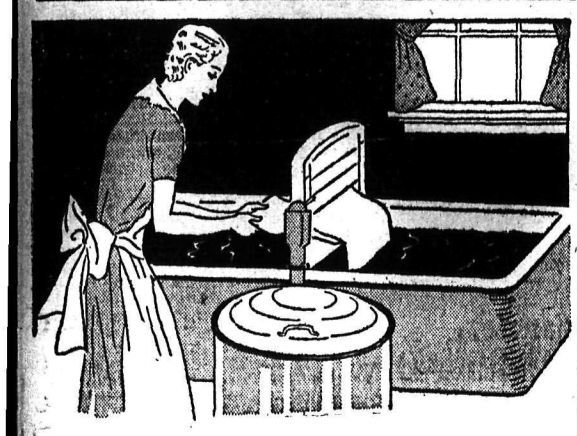

BLUE *stops your clothes from turning* YELLOW

You can't WASH the yellowness out of your things. Washing gets the dirt out, but it's the blue rinse that brings the WHITENESS back. A swish or two of Reckitt's Blue in the *last rinse* does the trick . . . no extra effort. Cost? A cent or two a month!

Reckitt's Blue

RECKITT'S *BLUE*

Out of the Blue Comes the Whitest Wash!

77

A can of Old Dutch handy in every room where you use it saves you time and unnumbered steps. And because Old Dutch is made with Selsmotite, you get faster, easier, scratchless cleaning. Made in Canada

THREE HANDSOME WM. A. ROGERS SALAD FORKS

Value $1.60 for only 60¢ and the windmill panels from three Old Dutch labels. A-1 plus quality silverware, made by Oneida, Ltd.

Don't Miss This Big Bargain

Offer good only in Canada; expires Dec. 31, 1939

OLD DUTCH CLEANSER, Dept. P152 64 Macaulay Ave., Toronto

I am enclosing _____ windmill panels from Old Dutch labels (or complete labels) and _____¢ for which please send me 3 Wm. A. Rogers Salad Forks and circular telling how I can get other pieces or a complete set of this A-1 plus quality silverware.

Name _____

Address _____

City _____ Province _____

Twin Study . . .

Sleeping Habits Of Twins Subject Of New Research

Camp on Baltic Coast Has 26 Pairs Under Observation

By LOGAN CLENDENING, M. D.

As the readers of this column know, I always have been very much interested in twins. They present a perfect natural biological experiment. They both start out with the same heredity and at the same moment, and the amount of influence which heredity has on our lives can easily be measured by studying them.

This point of view appears to impress biologists a great deal during the present century and studies of twins are incresing. I find from Germany the report on a research on the sleeping habits of twins.

Is it possible to observe hereditary traits manifested while consciousness is more or less obliterated by sleep? A study of this problem might shed light on certain specially conditioned functions of the mind manifested during consciousness.

There is a camp for twins on the Baltic coast, and here 26 pairs of female twins, ranging from 6 to 14 years were observed. The doctors who made the study distinguished two kinds of sleep—cortical sleep and axial sleep. In cortical sleep the consciousness is completely lost and dreams are absent, but the muscles of the body perform regular movements of turning over and getting into different positions. In axial sleep the muscles are quiet but the mind is only partially unconscious, resulting in moments of wakefulness and in dreams. Everybody must have experienced both types. In individuals, however, one type or the other is liable to predominate.

In children sleep-walking, gnashing the teeth and bed-wetting are evidence of predominant cerebral sleep.

MOVEMENTS ARE HEREDITARY

The study of the sleep of twins, making these observations, is astonishing confirmatory of the fact that most of our habits and movements are hereditary and beyond our control. Twins tend to go to sleep within the same period of time and to wake up almost at the same moment, even though they do not sleep in the same bed or even in the same room. They exhibit the same habits during sleep. Both of them tend to belong to the cerebral or the axial type of sleepers; both of them tend to be teeth-gnashers, somnambulists or bed-wetters. Some people wake gradually, and twins are likely to have the same habits.

To read these reports is quite uncanny and makes one feel rather fatalistic.

Other recent studies in twins have concerned the appearance of allergy in twins. It is well known that allergy, such as hay fever and similar conditions, are hereditary. Hay fever occurs in from 7 to 10 per cent of the population. In hay fever families the percentage may be as high as 50 per cent but in twins this percentage rises. If one twin has hay fever, the other twin will have it in from 80 to 100 per cent of cases. This also is true of migraine or sick headache. In many twins who have asthma due to food, they are both allergic to the same food.

Modern Boys . . .

Thoughtless Lads Worry Lassies at Church Meetings

Girls Think Youths Should Show Some Attention

By VIRGINIA LEE

A few among many is the curious signature some girls have chosen for their letter wherein they beg me to discuss in this column boys in the 'teen age (16-20) and their thoughtlessness or rudeness.

The girls in question attend young people's meetings at the church Sunday nights, and the boys do not seem inclined to look after them and see that they get home all right. The girls, in fact, have to beg for rides, the boys act as if the girls should be very thankful for the ride. The girls could go home on bus or car, of course, they say, but most of them live too far away to make it practicable.

They would like the boys to be courteous, too, and help them on with their wraps, pick up things they drop, etc., but they hardly expect that, they state.

"We're not asking to be treated as something fragile", they write, "'Them days are gone forever.' All we want is to be treated as pals, not like stray dogs. Please tell us, or the boys, what to do about it."

Boys of that age often are odd critters, girls. They feel very conscious of themselves, very awkward and unsure of themselves, and when a group of them get together, they are apt to act very superior to all females their own age. I've seen them, with arms around each other's shoulders, standing in groups watching the dancing at a social affair, while girls were sitting around, just dying to dance, but the boys wouldn't ask them.

These boys were of good families, too, but they were just at that age when they seemed to need each other's support and to feel too conspicuous if they broke away from the gang and asked a girl for a dance or for her company or anything.

SHOULDN'T GO TO MEETING

Really, I don't think your parents should permit you to go to these church meetings, if you have no way of getting home, except to depend on these thoughtless young men who probably have their own plans for the remainder of the evening.

If your fathers cannot come for you or your brothers or any other safe way be found to get you home, I think it would be better if you stayed home or enlisted the help of some other adult to get the boys to see that you are looked after. You will have your revenge on the boys later, when they are a bit more grown up and appreciate the company of the gentler sex.

Modern Maid Can Easily Spend Up To $200 For a Beach Outfit

Some new beach costumes, worn by a winsome trio pictured at Venice, Cal.

By JEAN ALLEN
Central Press Canadian Writer

NEW YORK — That old adage about the mother who gave her daughter permission to go swimming but advised her not to go in the water is practical counsel for the 1938 miss who goes in for one of these new beach outfits.

No longer does it suffice for milady to promenade the beach merely in a bathing suit. Not that such isn't still essential, but that is only one item required toward the elaborate outfits now being featured.

It is quite easy for the modern maid to spend from $100 to $200 on an ensemble without even going in for some of the really de luxe models which designers have created. All of which seems pretty expensive until you consider that a beach outfit today includes as many items as if one were going out to an afternoon tea.

There are all manner of new materials being used this season. Satin, lastex, rubber, silk net, cotton and wool, of course, and even glass and copper! Gay Hawaiian and Tahitian prints are also much in favor as they have won new popularity along with the flood of jungle pictures which Hollywood has been producing. One innovation is the "sarong suit", copied after some of the abbreviated costumes worn by Dorothy Lamour in recent films.

NOVEL MATERIALS USED

Capes are clever and common, adding a swagger touch to the ensemble and providing practical shelter from the sun. These come in patterns matching the suit or often in solid colors of contrasting shades. The color scheme is often carried even further, and the same material used to cover the sun bonnet or turban featured for resort wear.

It has only been during the past couple of seasons that shoe manufacturers have realized what a market they have at hand for sports sandals. Now they are producing many novel designs in footwear, the cork heel and cloth strap type being most common.

Many of the girls have taken a tip from Mexico, and the Latin American countries and borrowed their brilliantly colored peon blankets for beach robes. These are most serviceable and have fast colors which do not suffer from sun and water.

Those knit bags with roomy compartments have also come to be quite indispensable to carry the lotion, books, cosmetics, sun glasses and other accessories quite indispensable when one is bathing or loafing in the sun.

Patent leather handbags are very much in evidence, and can be used with any type of suit or afternoon dress.

The soft fine kidskin shoes that feel light on your feet are back in style again. Kidskin is going to be the shoe fashion for fall.

TO MEET IN HUNGARY

The International Federation of Business and Professional Women is to hold its 1938 convention in Budapest, August 1-5. Miss Lena Madesin Phillips of New York is president. The program of the convention will deal with the changing world, the changing woman and the adjustment of the changing woman to the changing world. The federation is sponsoring a "three-year objective," its aim being increasing the number of women in public office and the number of women in executive positions. Convention speakers will be outstanding federation leaders, among whom are some of Europe's ablest lawyers, teachers, psychologists and economists.

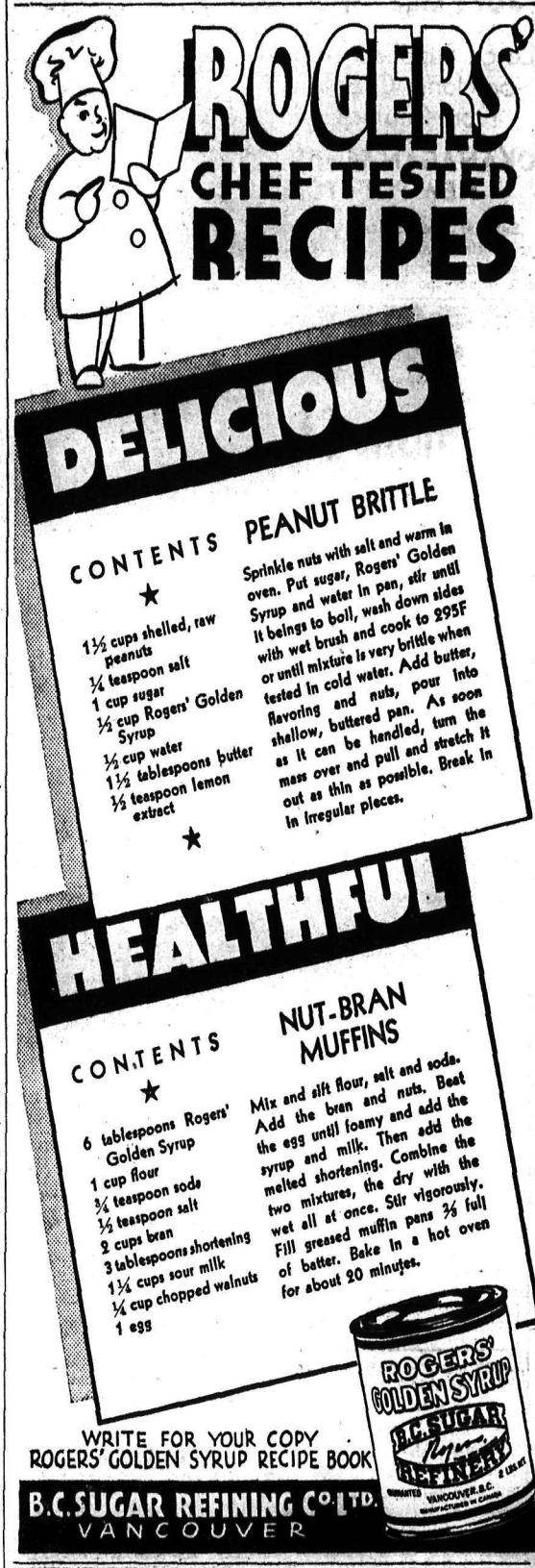

Go Places and Do Things . . .

Young Mother-To-Be Can Dress Stylishly and Chic Quite Easily

By JULIET SHELBY
Central Press Writer on Beauty

If you are to have a baby don't think that you cannot look smart and go places. In our mothers' time an "enciente" lady retired to the privacy of her home and stayed there, seeing only her most intimate women friends. But today that idea is as outmoded as the horse cars.

Here's good news for you prospective mothers. You can follow a few sensible rules of dress and not only be perfectly comfortable, but look chic and proportioned right up to "the" day.

Remember that capes that hang loosely from your shoulders will give your figure a complete camouflage.

If you are going in for a suit, get one that sports one of those boxy jackets. Keep in mind the fact that dresses that are draped at the bodice and bosom counterbalance very well. Don't select shiny surfaces; they will be more revealing than dull ones.

You don't have to give up colors, but keep them up around your neck. Wear either low V-necks that will give you height, or those flattering high necks that have shirring, starting high at the throat.

Scarfs Are Good

Scarfs worn inside your jackets or with lightweight coats are very good for you. Gay handkerchiefs, or bright jewelry worn around your neck will make a good focus for people's eyes, and will distract their attention from your waist and abdomen. Avoid snug, tight-fitting suits and dresses that are swathed to fit snugly around the diaphragm. The main thing to remember in choosing both suits and dresses is not to cut yourself in half at the waistline. Don't wear a coat of one color and a skirt of another, and don't wear a belt of a contrasting color. That will also call attention to your figure.

When selecting your shoes you now can combine beauty with practicality. You won't have to slop around in a pair of "sensible" shoes for your health's sake. There are plenty of good comfortable shoes that are made in the latest styles and are as smart as can be. If you are accustomed to wearing heels you won't have to give them up completely. Of course they should not be very high and they ought to be broad enough to give you balance. High, thin heels are dangerous and can cause falls; but a severely flat shoe is apt to make your feet and ankles tired, and may cause them to swell if you are not accustomed to them. Get soles that are a good sensible weight so rain and dampness cannot soak in and cause wet, cold feet. The idea is to look well shod and to keep your feet dry and comfortable.

If you try these hints they will keep you from any possible embarrassment about your looks, and as long as you feel up to it, you can go places and do things

Dolores Costello
Beautiful young mother

Hints for Housewives

By MRS. MARY MORTON

Menu Hint

Noodle Ring With Creamed Tuna and Hard-Boiled Eggs
Pineapple and Cucumber Ring, Jellied Salad or Stuffed Eggs
Hot Rolls Relishes
Ice Cream and Wedding Cake
Coffee

Anne Shirley, young screen player, is said to be something of an expert in wedding breakfasts and these recipes come from Hollywood. 'Something hot and something cold" should be included in such a meal, it is said, so for the something hot she chose noodle ring filled with creamed tuna and hard-boiled eggs creamed together. You may fill it with creamed chicken, if you prefer, and she suggests pouring boiling water over the tuna before creaming it. Creamed mushrooms might also be used for the noodle ring filling, if you like. For the "cold" part of the meal Anne has three suggestions, which I am passing on to you.

TODAY'S RECIPES

PINEAPPLE AND CUCUMBER RING. — Two tablespoons gelatine, green vegetable coloring, one cucumber, cut fine; two slices pineapple, cut fine; two stalks celery, cut fine; one onion, chopped very fine; several sprigs of parsley, cut fine (do not use stems), salt and pepper to taste. Dissolve gelatine in a little cold water. Add one cup boiling water, then vegetable coloring. As gelatine cools, add pineapple, cucumber and other ingredients. Pour into a ring mold and place in refrigerator to set. The ring may be filled with any salad preferred. Miss Shirley likes lobster, but also suggests chicken, shrimp, tuna or salmon.

JELLIED FRUIT SALAD. — One tablespoon granulated gelatine, one-half cup cold water, two and one-half cups pineapple juice, two and one-half cups pineapple, cut fine; one large can fruit salad, two and one-half cups white cherries, four tablespoons French dressing, three-fourths cup nut meats, one and one-half cups mayonnaise, one and one-half cups heavy whipping cream, two egg whites. Dissolve gelatine in cold water, then add hot pineapple juice. When cool, add the fruit (which has been mixed with French dressing). Add nuts, fold in mayonnaise, whipped cream and stiffly beaten egg whites. Pour into dish from which salad is to be served and place in refrigerator to set. Serves twelve.

STUFFED EGGS. — Four eggs, two tablespoons butter, one-half teaspoon salt, one-half teaspoon paprika, two teaspoons finely chopped onion, one tablespoon Worcestershire sauce, parsley to garnish. Boil eggs hard. Chill. Remove shells, cut egg across and remove yolks. Cut a small piece from bottom of each egg so it will stand straight on service dish. Place egg yolks, butter, seasoning, onion and Worcestershire sauce in a bowl, and mash ingredients with fork into a smooth paste. Fill egg white with mixture, mounding the centers. Garnish each with dusting of parsley, chopped fine.

For variation (slightly more expensive but very good), Anne Shirley suggests filling egg whites with paste made of yolks, to which a little mayonnaise and black caviar have been added. Season mixture with salt and lemon juice. Top each egg with paprika.

One-Two-Three-Four Jam

One cup crushed pineapple, fresh or canned; two cups diced rhubarb three cups strawberries, four cups sugar. Place fruit and sugar in kettle and stir over slow fire until a little juice is drawn out. Increase heat and allow to cook rapidly until fruit is clear and juice moderately thick. Pour into hot sterilized glasses and cover with hot paraffin. Cool and re-coat with paraffin before storing.

Keeps Meat Safe

A good refrigerator that registers forty-seven degrees or below is the first essential in the safekeeping of fresh meat.

COOLERATOR

COSTS $100 LESS . . YET GIVES YOU ALL THESE ADVANTAGES!

1 PATENTED AIR CONDITIONING CHAMBER—One way circulation of washed, moist air. Keeps foods fresh for a longer time.

2 ICE CUBES IN 5 MINUTES—with patented Coolerator Cuber (slight extra cost).

3 FREEDOM FROM COVERED DISHES—Balanced humidity prevents rapid drying out.

4 LESS "MIXING" OF FLAVORS—Food odors are carried to water from melting ice where they may dissolve and be carried away where they can do no harm.

5 NO MOVING PARTS OR MACHINERY—"A cake of ice never gets out of order."

6 BONDERIZED TO PREVENT RUST—All metal parts in Coolerator are specially treated with a rust proofing process before being finished.

7 DULUX FINISH—This extremely durable refrigerator finish is baked on in three coats.

8 EFFICIENT INSULATION up to 4 inches thick makes Coolerator economical to own—one icing lasts ordinarily from 4 to 7 days!

Coolerator is a wholly different kind of refrigerator—an amazing advance over less modern types. Air conditioning, made possible by Coolerator's new way of using ice, is the reason people by the hundred thousand are choosing it. Don't be satisfied with anything less than the advanced performance Coolerator gives.

PHONE 106

CHOOSE COOLERATOR

THE AIR CONDITIONED REFRIGERATOR ON DISPLAY AT

Williams' Transfer

HOT WEATHER SUPPLIES MOVE OUT FAST ON WHOLESALE ROW; LOCAL SUPPLIES INCREASING IN VOLUME

Large Supplies Melon on Hand; Cherries From California

OKANAGAN SENDS NEW POTATOES

hot weather supplies—are moving fast on wholesale row.

Fruit houses have large supplies of watermelon on hand, one firm having brought in a straight car, as well as cantaloupe, prices being described as "reasonable". The first California plums and apricots are on the market and a few black cherries from California are being offered.

LOCAL FRUITS, VEGETABLES

Local supplies of strawberries are now available, and a good deal of the demand for vegetables is being met locally. New potatoes, hothouse tomatoes and cucumbers are coming in from the Okanagan.

Sugar prices are reported to be lower than at any time during the canning season in recent years, though the tax of $1 per 100, and almost the same amount for freight, keeps the price to the retailer at a fairly high level. Recent unsteadiness in the sugar market has not affected prices in this district.

Smoked and cooked meats are up one cent a pound, and prices of fresh meats remain fairly steady. Egg demand is being met supplementing local supplies with Edmonton and Vancouver eggs.

FLOUR DOWN, UP

Cancelling a 10-cent decrease in the price of flour, an advance of 10 cents a barrel was made in the week. Shorts advanced $1 a ton, making them this much higher than bran. For some time they were on the same price level.

Carlot arrivals of the past fortnight included three of vegetables and one of mixed vegetables and fruit, three of sugar, two of groceries, one of salt, four of meats, one of bananas, two of oranges, one of canned milk, one of melons, one of jam cans and one of soft drink cases.

The Best Only for Less Money

Vernon St. Groceteria

Phone 122 Free Delivery

We SERVE You

COFFEE—Nabob and Blue Ribbon; lb.	39¢
SLICED PINEAPPLE—Norris; large tin	14¢
SARDINES—Brunswick; 4 for	19¢
SHREDDED WHEAT—Pkg.	11¢
POTATO FLOUR—Pkg.	13¢
PITTED DATES—2 lbs.	25¢
PICKLES—Polly Prim; 18 oz.	24¢
CUT MACARONI—2 lbs.	17¢
CORN—Golden Bantam; tall tins	11¢
KIPPER SNACKS—Malkin's Best; 4 for (Packed in Norway)	25¢
PUREX TISSUE—3 rolls for	22¢
JELLY POWDERS—Malkin's Best, all flavors; 5 for	25¢
PICKLED HERRING (GAFFEL-BITER)—30-oz. glass jar	45¢
BRITTLEBREAD—Bulk; 4 lbs.	60¢
ORANGES—Sunkist; doz.	25¢
DANISH ROQUEFORT CHEESE—Lb.	55¢

WIDE MOUTH MASON JARS—SELF SEALING MASON LIDS

— JAR RINGS — AIRTIGHT MEMBA SEAL — PAROWAX —

MEMBA AND CERTO FOR JAMS AND JELLIES

All fresh fruit and vegetables in season at today's lowest price.

9-Year-Old Has Bullet in Neck

NORTH VANCOUVER, B.C., June 23 (CP).—Robert E. Christopher, nine-year-old North Vancouver youth, was in hospital today with a .22 calibre bullet wound in the neck.

Police said the boy was playing with a companion, Chris McDonald, when the latter pulled the trigger of the gun, thinking a shell which they had put into it was harmless.

Hospital attendants said his condition was not serious.

Buy or sell with a Classified Ad.

GET YOUR GIFT COUPONS WITH EVERY PURCHASE

HILLYARD'S

Fairway Grocery

Phone 264 Vic Crawford, Mgr.

GENERAL ELECTRIC

REFRIGERATORS

$175.00 and up

Nelson Electric Co.

NELSON Social . .

By MISS PRISCILLA GELINAS

• Mr. and Mrs. George S. Schupe 601 Third street, announce the engagement of their youngest daughter, Brownie June, to Andrew Allan Willey, only son of Mr. and Mrs. Andrew Willey of Bonnington, the wedding to take place in St. Saviour's pro-cathedral, July 17.

• Mr. and Mrs. William J. Sturgeon, Terrace apartments, have as their guest Mrs. Sturgeon's father, S. J. Towgood of Sandon, who was in Nelson to attend the Masonic convention.

• G. Carr and L. Campbell of Trail were visitors to Nelson Wednesday.

• C. A. Cotterell, C. P. R. assistant general manager of western lines, of Vancouver, spent Thursday in Nelson.

• Mrs. A. Johnstone, R. R. No. 1, was a visitor to Nelson Thursday.

• D. G. Martin of Ocean Falls was in Nelson yesterday to attend the Masonic convention.

• James Anderson of Vancouver is spending a few days in Nelson.

• Mrs. C. W. Appleyard, 713 Hoover street, entertained at a delightful tea Wednesday when she was assisted by Mrs. A. L. McCulloch and Mrs. Alex Leith who presided at the tea table. For her floral decorations Mrs. Appleyard chose shell pink peonies and pyrethrums for the table centre and roses for the living room. Those assisting in serving were Mrs. Hugh Robertson, Mrs. W. R. Grubbe, Mrs. James O'Shea, Mrs. Victor Owen, Mrs. Alfred MacD Noxon, Miss Frances Lincoln and Miss Irene Kerr of Longbeach.

• Mrs. M. Scally returned yesterday from Spokane.

• Dr. and Mrs. A. Francis of New Denver were in Nelson yesterday to attend the Masonic convention.

• Mrs. J. Holt plans to leave today for Vancouver where she will spend a holiday.

• A. W. Petapiece of Vancouver was a visitor to Nelson, to attend the Masonic convention.

• Mr. and Mrs. Alfred B. Hill and children plan to leave Sunday for Beamesville, Ont., where they will reside.

• Mr. and Mrs. F. J. Britney of Fernie were among those attending the Masonic convention.

• Mr. and Mrs. J. Bradshaw, Silica street, have as their guests Mr. and Mrs. C. Haggitt of Beavermouth, B. C., while attending the Masonic convention.

• Mr. and Mrs. George Schupe of 319 Josephine street have taken up residence at 601 Third street, Fairview.

• Alfred Cawley motored to Salmo Wednesday to attend the wedding of Miss Kathleen Sapples to Russell Binnings.

• A. H. Noakes of Balfour was a city visitor yesterday.

• Edgar Jamieson of Rossland was a Nelson visitor Thursday.

• Mr. and Mrs. Barclay Stewart of Wells, B. C., are in Nelson attending the Masonic convention.

• C. E. Blaney, C. P. R. steamship representative, of Vancouver, is visiting in Nelson for a few days.

• Mr. and Mrs. Smith Curran of Ymir were among those attending the Masonic convention.

• Mrs. Hallbaurer of Sheep Creek was a city shopper yesterday.

• Constable and Mrs. C. House of Salmo were visitors to Nelson Wednesday.

• Frank Peter of Kaslo was a recent visitor to Nelson.

• Mrs. Dacy Petty, Petty apartments, has as her guests Mr. and Mrs. E. Doney, sr., and their son and daughter-in-law, Mr. and Mrs. E. Doney, jr., of Victor mine, Sandon, while attending the Masonic convention.

• E. F. Little, Hubert Hewlitt, W. J. Pitman and F. J. Shearer and R. Anderson of Prince George, who were in Nelson to attend the Masonic convention, plan to leave today for their home.

• J. Donaldson and M. C. Donaldson of Salmo were Nelson visitors yesterday.

• Constable and Mrs. C. Cahoon of Ymir, who have returned from a honeymoon trip to Vancouver, were in Nelson yesterday, en route to Ymir, where they will reside.

• Mrs. F. Johnson of Sheep Creek was a Nelson visitor yesterday.

• Mayor T. A. Love, D. M. McCallum, W. Liddicoat and P. Grisdale of Grand Forks were among those attending the Masonic convention.

• Mrs. A. F. McDonald of South Slocan was a city shopper Thursday.

• Frank Wells has returned from a few days spent in Spokane and Vancouver.

• F. S. Peters of Rossland was in town yesterday to attend the Masonic convention.

• Larry McPhail, R. L. McBride, Dr. T. Bourque, T. R. Wilson and Jimmie Allan plan to leave by motor today for Kimberley, where they will participate in the golf tournament this week-end.

• A. G. Cameron and S. Metcalfe of Trail were among those attending the Masonic convention.

• Mr. Greenway of Fraser's Landing was a Nelson visitor Thursday.

• W. A. Hufty has returned from a month's vacation spent in Seattle, where he was the guest of his son, Howard Hufty.

• Andrew Nelson of Fruitvale spent Thursday in town.

• Mr. and Mrs. John McPhail and Mr. and Mrs. W. Kline have returned from a motor trip to Rochester.

• The conveners on the boat committee to entertain the out-of-town ladies who were in Nelson during the Masonic convention, were Mrs. H. H. MacKenzie, Mrs. R. B. McEwan, Mrs. F. B. Pearce, Mrs. Davis, Mrs. C. Bradshaw, Mrs. Floyd Irwin, Mrs. H. M. Whimster, Mrs. A. C. Emory, Miss Gladys Ewing, Mrs. G. C. Arneson, Mrs. H. Harrison, Mrs. B. A. Stimmell of Trail and Mrs. H. Clark of Trail.

• W. J. Norrie-Lowenthal of Vancouver was in Nelson yesterday to attend the Masonic convention.

• Mrs. Palmer Rutledge of Trail is the guest of her mother, Mrs. G. C. Simpson, Baker street.

• R. C. Bush, Carl Lindow and son, of Salmo, were in Nelson yesterday before leaving on a fishing trip to Whatshan.

• Frank Abbey of Kaslo attended the Masonic convention here yesterday.

• Harry Heise of Vancouver was a visitor to Nelson Thursday.

• Mr. and Mrs. G. L. Kemerling of Penticton, who were visitors to Nelson, have returned to their home, accompanied by Miss Charlotte Jeffs and Miss Beatrice Bigney of Chicago.

• F. Strachan and George W. Dimock of Trail were among those in Nelson Thursday to attend the Masonic convention.

• Mr. and Mrs. F. E. Wheeler, 916 Falls street, have as their guest their son, Edgar, of the Bank of Montreal in Kimberley, who is spending his vacation here.

• A. B. Odershaw and H. J. Watson of Vancouver were in town yesterday to attend the Masonic convention.

• Mr. and Mrs. A. G. Gelinas have returned from a motor trip to Spokane and Vancouver.

• Mr. and Mrs. Charles W. Draper of Cranbrook are guests of Mrs. E. Ann Ryley, 706 Victoria street. They motored to Kaslo Wednesday from Cranbrook, and returned Thursday morning.

Cook Resigns As Creston District School Trustee

CRESTON, B.C.—Due to differences of opinion on policies inaugurated by Guy Constable, chairman of the finance committee, and failure to secure what he termed the support of the other members of the board Chairman James Cook of the trustees of Creston consolidated school district tendered his resignation as trustee, and the resignation was "accepted with regret" at a special meeting of the board Monday night.

J. E. VanAckeren of Canyon, senior member of the board, and an enthusiastic supporter of consolidation, was named to succeed Mr. Cook.

Considerable other routine business was transacted, including the offering of the position of manual training teacher to Donald Brewster of the Natal-Michel consolidated school at a salary of $1250.

It was decided to cancel the order for cross seats in the four 50-passenger buses.

Good headway is being made with the erection of garage building on the school grounds. There has been a brisk demand for plans and specifications from contractors wishing to submit bids for the erection of the new 15-room school building.

Win Prizes at N. Denver Whist

NEW DENVER, B. C. — The W. A. to the Canadian Legion held a whist drive June 18.

Prizes were won by Mrs. S. A. Christopherson, ladies' first; T. R. Flint, men's first; Mrs. M. Thomson, ladies consolation; J. Draper, men's consolation.

A cake was won by L. Tattrie.

The kitchen committee was composed of Mrs. F. L. Beggs, Mrs. G. Burkitt and Mrs. T. R. Flint.

German, Russian Imperial Houses United

Imperial Russia and Imperial Germany were united by the marriage of Prince Louis Ferdinand, son of the former German crown prince, and Grand Duchess Kyra of Russia, daughter of Grand Duke Cyril, pretender to the throne of all the Russias, pictured above, after their marriage at Doorn castle, Holland.

CRESTON Social . . .

CRESTON, B. C.—Mr. and Mrs. Charles O. Rodgers are spending a week at Spokane, going there with the former's sister, Mrs. Noble, who was returning to her home at El Monte, Calif.

Mr. and Mrs. W. Fraser were Monday visitors at Bonners Ferry Ida.

Miss Dorothy Harper and Miss Florence Wideman of Toronto, guests of Mr. and Mrs. C. F. Hayes, were visitors to Sandpoint, Ida., Tuesday by motor with Mr. and Mrs. Hayes and W. G. Armstrong.

H. Balsdon was a visitor to Nelson a few days.

Reeve Col. E. Mallandaine returned Tuesday from Coleman, Alta., in company with Lorne A. Campbell, manager of the West Kootenay Power and Light Company.

W. L. Hathaway, who is a summer holiday visitor at Kitchener, was a visitor here Wednesday.

Mrs. R. M. Telford was at Nelson for a few days.

Mrs. Roy Andestad of Wynndel visited at the home of her parents, Mr. and Mrs. H. Curtis.

Gordon Stace-Smith has left for Eholt to work.

Charlie Ostrenski is home from a visit to Trail.

Will Miller has returned from visiting Spokane.

Mr. and Mrs. Sam McNeil were Nelson visitors last week.

Barn and Hay Lost In Creston Blaze

CRESTON, B. C., June 23—During a severe electrical storm about midnight Wednesday, a frame cattle barn and 12 tons of hay stored in the loft at the J. W. Dow ranch, just outside the village, was completely destroyed by fire. Prompt work saved the livestock, poultry and implements.

A tractor removed a shed in close proximity to the doomed structure to prevent the flames spreading to another well filled with 1938 cut of hay.

Forestry officials rushed a pump to the fire and operating from a nearby slough kept the Dow residence and other structures soaked with water to assure the blaze would not spread. The chemical engine of the village brigade was used pending the arrival of the forestry pump. Thanks to the response from the engine and pump a much worse fire was avoided as the water supply at the ranch was inadequate to cope with the blaze, which was fanned by a breeze blowing in the direction of the Dow home.

The Dow farm is alongside Creston dyking district area and some of the farm machinery rescued when the dykes went out two weeks ago was stored on the Dow place. Owners were advised of the blaze and were on hand to remove it which fortunately was unnecessary.

The loss has not been computed. It is understood some insurance was carried.

GRENFELL'S CAFE

For quality and reasonable prices.—Our pastries are delish.—We satisfy.

BRITAIN CALLS FOR 31,650 FOR THE AIR FORCE

LONDON, June 23 (CP-Havas).—Launching the greatest recruiting campaign ever undertaken by the Royal Air Force, Sir Kingsley Wood, secretary for air, today asked for 31,650 volunteers. Enrolment of the new fliers and technicians will begin next month.

Sir Kingsley called for 2100 pilots, 550 observers, 26,000 specialized workers and 3000 apprentices.

The pilot recruits, who will have officer status, will be paid £340 ($1700) the first year and £390 thereafter during a four-year enlistment. Upon entering the reserves for six years they will be paid bonuses running up to £300.

Candidates for these posts must be between the ages of 17 and 25 years and must have a good primary education.

One of the new fall shades is crushed grape.

R & R Grocery

EFFECTIVE FRIDAY, SATURDAY and MONDAY

PHONE 161

RED PLUMS—Aylmer 2's, squat; 2 tins	21c
TOMATO SOUP—Campbell's; 3 tins	25c
PEAS—Broder's, 4's, tall tins; 2 for	23c
TOMATO JUICE—10½-oz. tins; 4 for	25c
PICKLES—Sweet or sour; 27-oz. jar, only	29c
JELLY POWDERS—Ideal; 5 pkgs.	25c
SOAP—Many Flowers; 3 bars	13c
JOHNSON'S WAX—1-lb. tin and 1-3 lb. free; all for	65c
SALAD DRESSING—Salad Time; 32-oz. jar	49c
JAM—Apricot, Red Plum and Crabapple; 4 lbs.	49c

CASH SPECIAL

SUGAR—10 lbs.	62c
MILK—Nestle's and Alpine; 3 tins	27c

FRUITS and VEGETABLES

WATERMELONS — Good size; your choice, each	49c
STRAWBERRIES—3 boxes	25c
STRAWBERRIES—Bealby's; per box	10c
CARROTS—New local; 2 bunches	15c
LETTUCE—Local, extra large; head	10c
CABBAGE—New local; per lb.	5c

Watermelons, Tomatoes, Celery, Rhubarb and Cucumbers, at better prices.

Please phone your orders in early.

Please Note: Customers are kindly requested to telephone orders early Friday to ensure prompt delivery.

SAFEWAY

THESE PRICES EFFECTIVE FRIDAY, SATURDAY, MONDAY, June 24-25-27

BUTTER Highway First Grade 3 lbs. ..... 89¢

CORN FLAKES—Kellogg's; 3 pkts.	25¢
ALL-BRAN—Kellogg's; large pkt.	21¢
CREAM OF WHEAT—Pkt.	23¢
PANCAKE FLOUR—Aunt Jemima; pkt.	17¢
GRAPE JUICE—Welch's; pint bottle	27¢
DILL PICKLES—Libby's; large tin	23¢
GREEN CUT BEANS—Tin	10¢
PEAS—Sieve 5; tin	10¢

TUNA FISH ¼'s, Solid 2 tins ..... 17¢

PEARS—Lynn Valley; 2 tins	27¢
SARDINES—King Oscar; tin	13¢
GRAHAM WAFERS—1-lb. cello bag	20¢
BISCUITS—Christie's assorted; 2 lbs.	39¢

SUGAR 10 lbs.....62c B.C. Granulated

Shortening–Snowflake ... 2 lbs. 27¢
Jell-O–All flavors ..... 3 pkts. 18¢
Milk–All brands, smalls; 4 tins 19¢

LUX FLAKES Large pkt. 20c

Rogers' Golden Syrup–5-lb. pail 37¢
Ripe Olives–Large size; tall tin 19¢
Heinz Spaghetti–17-oz. .. 2 tins 27¢

PINEAPPLE Large Tin 10c Cubed—Sliced—Crushed

Flour–Keynote .... 24-lb. sack $1.13
Highway Coffee ..... Lb. 19¢
Berry Sugar ..... 2-lb. carton 16¢

COFFEE 1 lb. tin....37c Chase & Sanborn's

DRESSING Miracle Whip 32-oz. jar 49¢

CERTO—Regular size	23¢
WIDE MOUTH LIDS—Doz.	23¢
SEALERS—Kerr, wide mouth pints	$1.29
HIRES ROOT BEER EXTRACT—Bottle	29¢

TOILET SOAP Lux 3 cakes ... 19¢

PRUNES—Medium; 2 lbs.	17¢
SAIR DATES—2 lbs.	15¢
RICE—No. 1; 3 lbs.	19¢

TEA Highway Lb. ..... 43¢

FRUITS AND VEGETABLES

California Oranges: Medium size, extra special, 3 dozen.	49c
Watermelon: Lb.	5c
Bing Cherries: 2 lbs.	29c
Hothouse Tomatoes: Lb.	17c
Cantaloups: Extra large	19c
New Potatoes: 5 lbs.	23c
Head Lettuce: 2 for	13c
New Cabbage: Lb.	5c
New Beets: 4 bunches	25c
Carrots: 4 bunches	25c

Strawberries, fresh daily.

WATERMELON each 45c Extra Special

MEAT DEPARTMENT

Union Tendered Picnics: Lb.	25c
Cottage Rolls: Lb.	32c
Legs Mutton: Lb.	20c
Legs Lamb: Lb.	30c
Hams: Lb.	38c
Shoulders Mutton: Lb.	15c
Shoulders Lamb: Lb.	21c
Leg Fillets Veal: Lb.	25c
Shoulder Steaks: Lb.	15c
Breakfast Sausage, Sausage Meat, Hamburger Steak: 2 lbs.	25c
Bacon: By the piece, Lb.	33c
Smoked Pork Jowls: Lb.	22c

WE RESERVE THE RIGHT TO LIMIT QUANTITIES

SAFEWAY STORES LIMITED

Overwaitea Limited

Phone 707 Free Delivery

SPECIALS Friday, Saturday, Monday June 24, 25, 27

Shredded Wheat: 2 pkts.	19c
Puffed Wheat: 2 for	19c
Puffed Rice: 2 for	19c

B.C. SUGAR

100 lb. sack	$6.19
20 lb. sack	$1.25
10 lb. sack	63¢

Prunes: Sunsweet, 2 lb. pkt.	23c
Green Beans: Cut, 2 tins	23c
Peaches: Libby's, 2's, 2 tins	35c
Corn: Golden bantam, 2 tins	23c
Tomatoes: Sunbeam, 2½'s, 2 tins	23c
Crisco: 3 lb. tin	65c
Bleach Exo: 2 bottles	25c

BUTTER First Grade Alberta, 3 lbs. 89c

Lemons: Large, Doz.	33c
Grapefruit: Choice, 7 for	25c
Watermelon: Lb.	5c
Tomatoes: Hot house, 2 lbs.	35c
Beets: 3 bunches	23c
Carrots: 4 bunches	25c
Lettuce: Large heads, 2 for	15c
Cucumbers: 2 for	15c

FREEMAN & LEEW FURNITURE COMPANY

PHONE 115 NELSON, B.C. The House of Furniture Styles EAGLE BLOCK BAKER ST.

SPECIAL OFFER

WAY Sagless Spring "NO SAG in any WAY" FREE

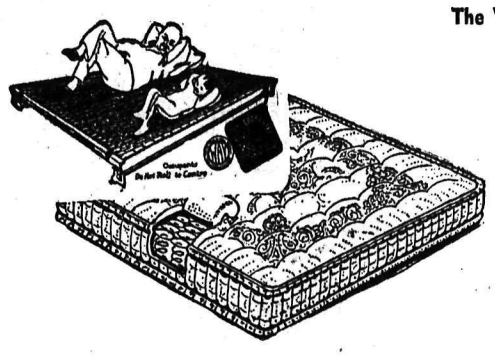

The Way-Sagless Mattress sells for $39.50

The spring sells for $12.50

You Get Both for $39.50

To introduce the new Way-Sagless Inner Spring Mattress the manufacturers have authorized us to give a genuine guaranteed Way-Sagless Spring FREE with every mattress sold.

The Way-Sagless Mattress contains Karr Patent Spring unit—Sisal Insulation—Air-conditioned Cent-a-Nite Guarantee.

SPECIAL PRICES ON STEEL BEDS

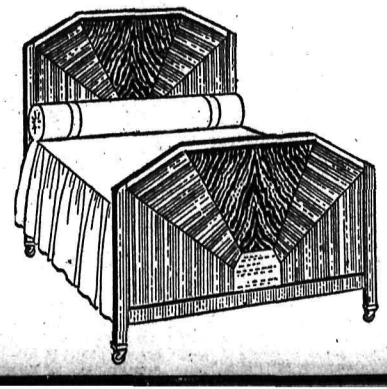

Bed as shown, full panel walnut grained finish. Reg. $22.50. ..... $15.95

FULL PANEL WALNUT BED

Smart, modern pattern, two-tone walnut grained panels. Reg. $18.95 for $13.95

Nelson Daily News

Established April 22, 1902

British Columbia's Most Interesting Newspaper

Published every morning except Sunday by the NEWS PUBLISHING COMPANY, LIMITED, 266 Baker Street, Nelson, British Columbia.

Phone 144. Private Exchange Connecting All Departments.

Members of the Audit Bureau of Circulations and The Canadian Press Leased Wire News Service.

FRIDAY, JUNE 24, 1938

WAR POSSIBILITIES OVER UKRAINE

It is just possible that the next focus of public attention in Europe will be found in Ukraine, if Germany lessens her efforts to Nazify a large portion of Czechoslovakia. The reluctance to embroil herself with France and Great Britain at least for the present, when Poland might align herself with the anti-Nazi forces, seems to have relieved the immediate danger of a second putsch such as that which converted Austria into a German province within a few hours.

It is, however, not to be forgotten that Herr Hitler, in a speech made not so long ago, spoke of the value to Germany that would come with the annexation of the grain fields of Ukraine and the mines of the Ural mountains. Interpreted at the time as merely an expression of unsatisfied desire, without any intention of attempting to satisfy it, the speech of Hitler, like many of his speeches, may have been actually meant to foreshadow a policy that he was likely to initiate some time in the future.

We are not familiar enough with the internal situation in Ukraine to know to what extent the sentiments expressed in the propaganda sent out from New York by the Ukrainian Press Service, represent those of any large section of the population of Ukraine. But this service would hardly be maintained unless those who are behind it are convinced feeling among Ukrainians in Europe in favor of Ukrainian independence and of separation from the Soviet Union. Realizing the danger to the lives of any residents of any part of the Russian Soviet, we would expect that propaganda of the kind issuing from New York could not be safely issued from any centre in Ukraine. Therefore, we presume that the Ukrainian Press Service does voice the sentiments of Ukrainian liberationists.

A recent dispatch from the Russian capital intimates that the Soviet Union is prepared to defend the borders of Ukraine against any attack from outside, and this may be taken as implying that there is a suspicion that Germany might be the external enemy. Certainly possession of the agricultural resources of Ukraine would round out the general self-sufficiency of the Reich.

But there would be found a considerable difference between the German entry into Austria and a German invasion of Ukraine.

The justification alleged for the seizure of Austria was found in the Germanic descent of the majority of the Austrian people. No such justification could be found in the case of Ukraine. We would judge that the liberationists of Ukraine would be no more willing to subject themselves to Nazi domination than they are to remain under the rule of the Soviet Union. They seek complete independence and would be satisfied with nothing less. It would be a misfortune for Ukraine to be made the prize of war in a contest between Russia and Germany.

The Communist party has been making tremendous efforts to Russianize Ukraine, and there seems to be in existence a Ukrainian Communist party. This would indicate that there is a division of opinion between Ukrainians themselves and that, in any effort to gain the independence of Ukraine by force there would be a civil war, with Ukraine divided against itself. The breaking out of such a civil war would be a golden opportunity for Germany to intervene, with a far more valuable prize in sight than anything she could gain in the Spanish civil war. In fact, it would probably be found to her advantage to cease all her efforts in Spain and concentrate upon the problem nearer to her own borders.

It might even be possible to lay plans under which the Ukraine adventure could be isolated and would not precipitate a European war. It is understood that France is bound to come to the assistance of Russia if she is attacked. But she would not be bound to come to her aid in order to help her to suppress a rising in one of her own provinces. Following the example of the Spanish intervention, Germany might encourage "volunteers" to assist the Ukrainians to gain independence, just as Italy and Germany did in Spain, without any open declaration of war. Undeclared war is fashionable in modern statesmanship. Then Russia would have no excuse for calling upon France for aid.

But in that event, it would seem that the independence of Ukraine would be in as great jeopardy as it is today, and if it were gained through the cooperation of Germany, it would soon degenerate into a state of subordination to German rule. Then the liberationists would find themselves out of the frying pan into the fire.

It may be well worth while for students of European affairs to keep an eye upon the internal affairs of Ukraine.

I have lived to know that the secret of happiness is never to allow your energies to stagnate.—Adam Clarke.

NOVA SCOTIA'S COLD TONGUE

That belt of cold surface water along the west coast of Vancouver Island, including the Strait of San Juan, which was generally mystifying in view of the warm Japanese current supposed to lave British Columbia's shores, until the biological station at Nanaimo recently cleared up the matter, is apparently paralleled to some extent by a condition off Nova Scotia.

That an ice cold tongue of water along the outer coast of Nova Scotia often remains well through the summer, and thus interferes with the movements of cod and haddock that would otherwise reach the coast, was an assertion made by A. Norman Shaw, F.R.S.C., at the meeting of the Royal Society of Canada at Ottawa at the end of May.

Mr. Shaw was presenting a paper by H. B. Hachey on the origin of the cold water layer of the Scotian shelf, and explained that extensive data, procured co-operatively by the fisheries research board of Canada and the Oceanographic institute at Woods Hole, Mass., had been analyzed, and showed definitely that the ice-cold tongue was due to the movement from the northeast, where extensive bodies of such water were to be found.

The explanation of the biological officials, for the cold surface water along our west coast, is that the prevailing winds blow the warm surface water out to sea, and there is no nearby coast to send it back along a shallow sea bottom. Thus the surface water is being constantly renewed from underneath by water that has not been warmed.

SALLY'S SALLIES

When a man sings in his bath it shows that he is happy—or else that the door won't lock.

In Nelson By-Paths

Yesterday morning's saunter over the Launch club float—"daunder" the Scots would call it—in the glooming of the pre-dawn, and the episode of the dancing whitefish, and the episode of the nine mergansers, and the episode of the early fishermen, did not conclude *my adventures of the morning*, though they had already made it noteworthy.

Seven blocks to my home, and several more adventures of noteworthy character.

From station to station one proceeds. No sound from the sparrows' nest; the brood reared precariously over the water must have flown. *Yes, the catbirds' nest started three* days ago is intact; one of the pair shows up inquiringly to see what the intruder means by it. Wonder how the kingbirds are getting on? It is 10 days or more since they started to build; not time yet for the babies to peck their way out of the shell. A week or more has passed since the robins left that nest on the piping.

On Vernon street one stops to survey the air filled with birds, and calls at the various swallow stations. Where is that bluebird's family? Certainly not far away, but so far successfully concealed, for the colors of the blue male and the ashy female quickly blend with the wayside grass. One guesses the nest may be near the forest branch.

One human structure on my route shelters six known nests, and maybe others—four pairs of violet-green swallows, one pair of house sparrows, and one pair of mountain bluebirds. The bluebird babies are now fledged and gone.

As one proceeds, a swallow darts from the side of a building hitherto unsuspected. A pause till the discovery is fully confirmed. Swallows' net No. 7 on the daily route.

All quiet with the new robins' nest—the head of the brooding bird is just visible.

And now, one of the morning's big episodes. A cedar waxwing appears from nowhere while I am watching a robin. Not to go into too much detail, or suggest just where and how I found it—I don't want to *provide a map that could possibly* lead to even friendly molestation—I have found my first cedar waxwings' nest. You know the cedar waxwing, the perky bird with the topknot, black cheeks, red tips to primary wing-feathers, and form-fitting pearl-grey plumage — our little summer waxwing that comes when the flocks of large Bohemian waxwings have gone to the far north? This is he. Once I was privileged to look up into a maple tree on Baker street on an early morning like this, and see mother and father feeding insects to four neat and trim young hopefuls side by side on a branch, but this is the first waxwings' nest I have seen.

Enough for one morning?

Ordinarily, yes, but there is more *to come.*

As I approach home, I hear the bird I have named—for want of knowledge of its identity—the whonky-whonk. Years ago I spent an hour or more following several of these sweet singers, in the vicinity of the Procter Narrows, but could get only close enough to get a sparrow outline. Also at South Slocan **Pool I have many** times tried to get a close-up of this bell-like songster, but never could.

Recently a whonky-whonk has sung frequently near my domicile, but always from a high tree top. It is so this morning too, and I give up, after a few moments' reflection, the thought of trying to locate it with a glass.

But as I wander around the house, *wonder of wonders*, I hear the whonky-whonk from comparatively near at hand, and near to my own level.

In a minute, telescope in hand, I slip along slowly and carefully, pick out the songster on the top of a *flagstaff—trust him to choose the* high places!—and close up on him. He changes to a one-syllable complaint as I approach, but after a while, deciding there is no menace, he breaks again into song.

And presently, watching him through the glass, I get a perfect picture of Wilson's thrush, or to easterners, the veery—confirming a *suspicion* I had recently developed, that my whonky-whonk was one of the thrushes.

Taverner says the song of Wilson's thrush is like a golden chain. That is all right with me.

—The Stroller.

?? Questions ?? ANSWERS

This column of questions and answers is open to any reader of the Nelson Daily News. In no case will the name of the person asking the question be published.

W.M., Slocan City—Are there very many different kinds of wood sold under the name of "mahogany"?

Over 60 different species of timber have been put on the market as mahogany. The woods now commonly sold under the name are true mahogany from tropical America, African mahogany and Philippine mahogany. Birch and red gum are *usually acknowledged* as imitations of the wood, although they are sometimes used in furniture sold as genuine mahogany.

P.J.M., Kimberley—How can I rid the basement of crickets?

Sprinkle a mixture of bran, or sawdust, and arsenic in which a little molasses has been added to attract the crickets, over the surfaces where the insects are.

D.C., Nelson—What people discovered the relation between the tides of the sea and the motions of the moon?

The Phoenicians are credited with this discovery.

E.R., Nakusp—Which is heavier, a quart of milk or a quart of cream?

A quart of milk is the heavier. This is explained by the fact that there is more fat in cream than in milk, and that fat is lighter than the liquid part of the milk.

J.E.C., Trail—To settle an argument will you tell me the correct way in which to eat peas? One person says they are always eaten with a spoon, another that a fork should be used, while a third says they may be eaten with either a spoon or fork.

It is customary to eat vegetables with a fork. This applies in the case of peas.

"Wondering", Nelson—Does a fish bite the bait by sense of smell or sight? And does it smell with its gills or nose?

The bureau of fisheries says that fish bite bait both by the sense of smell and the sense of sight. However, they bite most frequently by the sense of smell, as this is keenly developed. A fish smells through its nose.

D.H., Nelson—Has there ever been a time when water didn't flow over *Niagara falls?*

The winter of 1847-48 was so extraordinarily severe in the country that heavy ice formed in Lake Erie. When it was broken up during the latter part of March, the winds swept the ice into the entrance of the Niagara river at Buffalo, where it jammed in a solid mass, completely choking the outlet of Lake Erie, with the result that on March 29, 1938, the falls of Niagara were practically dry.

DO IT NOW

If your car isn't in good shape you know it. Why not avoid trouble by getting it put in good condition—brakes, steering wheel, lights, horn? Learn how fast your car will stop. —Sault Daily Star.

Contract Bridge

Shepard Barclay Tells How to Bid and Play

WHAT IS HIS REASON?

WHEN YOUR partner does not lead the suit he bid, there must be a reason. If the contract is at a suit, isn't his choice of another lead usually due to one factor? Such being the case, what do you do if you win an early trick and *happen to hold the ace of his suit?* Don't you lay down the ace to see if he plays a high card to urge its repeat?

North: ♠ 6 4 ♥ 9 7 5 ♦ A Q J 8 3 ♣ K 7 2
West: ♠ J 8 5 2 ♥ K J 10 3 2 ♦ 9 2 ♣ 9 5
East: ♠ 7 ♥ A 6 4 ♦ 10 7 6 4 ♣ A Q J 8 4
South: ♠ A K Q 10 9 3 ♥ Q 8 ♦ K 5 ♣ 10 6 3

(Dealer: East. North-South vulnerable.)

East passed as dealer and South started the bidding on this deal with 1-Spade. West overcalled with 2-Hearts, North put in a bid of 3-Diamonds, South responded with 3-Spades, North 4-Diamonds and South 4-Spades.

When West opened the club 9 against this contract, the 2 was played from dummy and East won with the J. He now cashed the club A, and figuring that West's play indicated he wished to ruff that suit, continued with a third club. West won and returned a diamond, which South won with the K. After three rounds of trumps, declarer led to the diamond J, and on the A and Q discarded his two losing hearts.

Even if East figured West wished a ruff in clubs, his correct procedure was to have played the heart *A first and find out from West's* discard just what he desired.

• • •

Tomorrow's Problem

North: ♠ Q 2 ♥ J 10 4 3 ♦ K 9 6 ♣ Q 6 5 4
West: ♠ 10 7 3 ♥ A K Q 9 6 ♦ Q 10 4 ♣ 7 2
East: ♠ J 8 5 4 ♥ 7 5 2 ♦ A J 5 3 ♣ J 8
South: ♠ A K 9 6 ♥ 8 ♦ 8 7 2 ♣ A K 10 9 3

(Dealer: South. Neither side vulnerable.)

What is the best defense against North's 3-No Trump contract, after *the lead of the heart 7, West having* bid hearts during the auction?

Panorama

Seems to Agree He Is Man of Secrets

"Man Who Has Kept Government Secrets for 20 Years"—Daily Telegraph.

"Whitehall's Man of a Million Secrets"—Daily Express.

"The Man With the Empire's Secrets"—Daily Mail.

"Man With a Load of Secrets" —Daily Herald.

"Man of Million Secrets to Retire"—Daily Mirror.

British newsorgans thus headlined the retirement of Sir Maurice Paschal Alers Hankey, secretary to the cabinet, secretary to the committee of Imperial defence, clerk to the privy council.

Dome - headed, semi - bald Sir Maurice was appointed Britain's first cabinet secretary by ex-Premier *David Lloyd George* more than 20 years ago. Oo one else knows in so much detail the policy which guides the Empire.

Breathless World Hears of New Wart Cure

THREE RIVERS, Mich.—Ol' Doc Grice, the hoss doctor who sells fly spray in season and dehorns cows (this balances up his year) knows how to get rid of warts, so Max Hougtaling said in the hot sun recently.

"Doc says if anybody'll treat a wart th' way he says t' treat one," said Max, "an' don't get rid of th' wart, he'll eat his shirt—an' he wears a Number 17."

Max said Doc lives up at Mrs. Lenhart's, which isn't her name now any more since she was married a second time, but Max don't know her new married name, and he told Max to cut a potato into two parts. Take one of th' parts," Doc instructed Max, "an' rub th' other part—skin side towards you—on th' wart."

You want to rub it conscientiously for several minutes, Max said Doc told him, and then you throw the piece of potato over your left shoulder.

"But you wan' t' to be sure," Doc cautioned, "t' throw it where a *hawg can git it an' eat it.*"

Furthermore, you don't dare to look back to see where the piece lands.

"Sounds like a pretty simple way of gettin' rid of a wart," said Max, squinting. "Just cut a potato in two an' bury one part an' rub th' other half on th' wart and then throw th' piece over your shoulder without turnin' around t' see where it lands—but be sure it's where a hawg can get it an' eat it."

Max said Doc's cure for warts probably wouldn't attract a very numerous clientele in large cities where you could probably spend the rest of your life anda small fortune cutting potatoes in half and rubbing your warts and throwing the half over your shoulder where a hog could eat it.

"I'd just about as soon keep my warts," said Max.

But for anybody who have warts and are handy to some hogs, Doc's formula, Max declared, was probably a good thing to know.

Merry-go-Round

He writes to the Editor of the Detroit News:

To the Editor: Big business is a menace to our country. If the foreign powers cannot match our industrial productivity and genius, what is to prevent them from purchasing controlling interest in our large corporations merely to dominate and to destroy the American system of economic freedom?

For instance, if Britain has 10 billions of dollars invested in the United States, you can rest assured that it is invested in our key industries, not to build up, but to tear down and thus help the Empire.

A check-up on the members of many boards of directors will reveal many foreigners, who aim not to build up this country or better conditions here for the workers.

We can be politically free but yet economically owned by foreign nations.

WILLIAM A. BURRILL.

ACTIVE IN . . . KOOTENAY LIFE

—Photo by A. Milne.

L. Delmas, executive member, junior section of the Rossland board of trade.

AUNT HET

By ROBERT QUILLEN

"Maybe Amy's trouble ain't imaginary, but it's somethin' that gets worse ever'time some idiot lets her know her doctor is cut o' town."

A PLEASING PROSPECT

Late in getting started, often with but a small margin of reserve moisture, Western Canada's wheat crop of 1938 still looks good to the prairie farmers who in recent years have been so often disappointed. After a week or two of dry weather, moisture reserves were beginning to run low until heavy rains on Wednesday and Thursday fell over most of the country between the Rockies and the Red river.

Summerfallows in Saskatchewan and Alberta carried over less of the previous year's moisture than usual and the crop so far has led a more hand-to-mouth existence than in some years. Abunbant and timely rains will still be needed before the wheat is safely in the bin. The demands of the crop will grow as the plants spread an increasing evaporating leaf area to the west's not always gentle winds.

But, so far, the growth is very promising, particularly in some of the districts hardest hit during the long spell of dry years.—Winnipeg Free Press.

Looking Backward . . .

TEN YEARS AGO
June 24, 1928

Jimmy McLarnin, Vancouver lightweight, knocked out Phil McGraw at New York in the second round of their fight. Mickey Walker, middleweight champion, defended his crown against Ace Hudkins, when he gained the decision at the end of 10 rounds, at Chicago. The verdict drew boos from *the crowd.—Mrs. J. McIntyre, Josephine* street, left to reside in Moose Jaw.—Mr. and Mrs. Paul Lincoln and their daughter, Frances, of Sandon, are spending the week in town.

THIRTY YEARS AGO
June 24, 1908

Repair work has started on St. Saviour's church.—A proposal is on foot to raise about $50,000 and *build an up to date hospital on the* ground immediately north of the present building.—Harry Harper, well known football player of Nelson, was married to Miss Florence *Kate Jenkins, June 17.—Architect* G. C. Egg is making plans for a new residence for G. O. Buchanan at Kaslo.—William Tollington, formerly of Nelson, and now of Vancouver, was a city visitor.

NOTES ON Canadian Birds

By G. H. RICHARDSON

Marshes are queer places, the more intriguing since so many unknown voices come from them, voices of creatures which do not like themselves to be seen.

But if one sits quietly down on some bank overlooking a stretch of *cat-tails with open spots of the edge,*

Long-billed Marsh Wren

sometimes one's patience is rewarded by the sight of small hen-like birds picking their way cautiously among the reeds and if all is still, even coming out in the more open spots. The slightest disturbing movement sends them scurrying to cover, and it will be long before their confidence will be sufficiently restored for them to venture forth again.

According to Neltie Blanchan, the expression "thin as a rail" properly belongs to the birds, for they are laterally compressed, presumably an adaptation to their environment of narrow passageways.

Two kinds of rails nest commonly in the marshes of southern Canada. These, the Virginia rail and sora rail represent two different groups of these birds.

The Virginia rail has a long, dark, slightly decurved bill, the sora a short heavy yellow one. Both are

Sora Rail

about starling size, but the different shapes of bill will distinguish them at once, in any plumage or a light which fails to show the pattern. The sora's pattern is dark brown above with white streaks pearl gray below shading into buff and brown on the abdomen with white bars on the flanks. A black mask covers the face and surrounds the eyes. The sora rail's note is certainly all its own, a rapid series of descending staccatto notes which have been likened to a whinny.

While rails are keeping themselves so well under cover, long-billed marsh wrens perch up in the reeds and pour forth their odd little song—a rapid series of clicks ending with a note like kang. They are richly although modestly colored in wood browns, black and white.

BUILD DUMMY NESTS

Marsh Wrens build a number of nests, most of which are dummies, so that to find the occupied one is sometimes quite a job. These nests are dome-shaped affairs of reeds, with the entrance in one side.

American Bittern

Another dweller of the marshes, very much larger than either the rails or the tiny marsh wrens, is the American bittern. Bitterns are allied to the herons, and like them carry their necks doubled in when in flight. Cranes on the other hand keep their necks fully extended when flying. When perched upon the ground, bitterns commonly rest with their bills pointed skyward, the pattern of their necks and bodies blending admirably with that produced by the dead reed in spring.

The bittern's love song is a most remarkable performance. It throws its head completely vertical, then forward as it gulps in air with an audible snap of the bill. Then follows a liquid pumping, sounding like gloomp a gloomp. During this *action, the head is thrown forward* and the base of the neck swells enormously. One wonders by what criterion the female chooses the best performer. Perhaps it is an exceptional wateriness of tone!

WHAT THE PRESS IS SAYING

BURYING SILVER

If the man from Mars is in the vicinity of West Point in all likelihood his curiosity is being piqued by the spectacle of a line of delivery trucks, each of them full of solid silver. They are being driven right into a brand-new warehouse vault. "What is that?" he has probably asked a gaping plebe, and he has doubtless got the curt reply: "money." If he has pressed his inquiries as to the origin of that money, he might or might not have got a response, depending upon the cadet's sense of the fitness or otherwise of answering strangers' inquiries in such a neighborhood. The correct answer is that the money has been bought with American goods and services for storage purposes.

There are a couple of billion ounces of silver in those truck. At $1.29 an ounce, the valuation that Uncle Sam puts on the cache, the silver tots up to $2,580,000,000. Most of it was bought abroad. In one day in 1935, American purchases in London amounted to more than America's output in one year, and the price was around 80 cents an ounce. Now the market value has fallen to 43 cents. Colling it $1.29 will not put another cent on that price or detract from its uselessness to the American people.

PENAL REFORM REPORT MAKES PRE-ELECTION DEBUT

Penal reform, which was paraded as a minor issue in the last Dominion *elections, is at last ready to be trot*ted out again in the next campaign. After long delay, the commission appointed to investigate conditions in the penitentiaries has made its report, and if it has found any good word to say for the administration of these institutions, it does not appear in the summary of the report so far published.

Major-General Ormond, it is recommended, should be immediately dismissed, the commission finding that he has failed to grasp the principles of penal administration. The commission, having grasped these *principles, recommends fewer reg*ulations to irk the residents in these institutions, more recreation, radio with ear phones and a weekly newspaper. The commission seems to have overlooked piano lessons and the necessity for providing arrangements whereby intending inmates may assure themselves of reservations.

The suggestion is made that a board of visitors should be appointed as a sort of court of appeal from the officers of the penitentiary. It is pointed out that prisoners have hitherto rioted to attract the attention of the ouside world. I does not appear to have struck the commission that if the prisoners do not like the rulings of the board of visitors they may still riot to attract *the attention of those who are al*ways ready to take a prisoner's word against that of an official.

It is complained that the present system breaks down the prisoners' morale. This may be merely a form of words; if it means anything the phrase should be explained. One unfortunate and inescapable feature of prison life is that it throws together men whose one point of contact is that they are law-breakers. It is impossible to link with associations of that kind anything approaching morale.

The commission finds that the *staff is incompetent, the medical de*partment lacking, and the chaplain service at fault. To those concerned, the only ones to escape criticism of any kind are the prisoners. The absurdity of the commission's finding with regard to the shooting into Timothy Buck's cell permits a proper valuation of the report.—Toronto Telegram.

TO WORK

The farmers of Saskatchewan have put aside politics for a good time to come. They can now turn to the best crop prospects in years, to a production which may put them well on the way to recovery.—Hamilton Spectator.

$45,000 A DAY!

FORTY - FIVE thousand dollars is a great deal of money, yet Canadians spend more than that every day, six days a week, 52 weeks a year in the purchase of their local daily newspapers.

This voluntary expenditure of approximately $14,000,000 a year for daily newspapers is convincing evidence of the essential service they perform.

No other media can present such conclusive proof of reader interest and coverage.

CANADIAN DAILY NEWSPAPERS

CRANBROOK MISS IS JUNE BRIDE

CRANBROOK, B. C. — A wedding of much interest in Cranbrook and district took place on June 18 at 9 a.m. in the United church when Kathleen Mary Haley, daughter of Mrs. Pantling and the late James Haley, became the bride of Bertram Markham Millner, son of Mrs. H. E. Millner of England and the late Mr. Millner. Rev. R. W. Hardy officiated.

Massive baskets of white and pink peonies and pastel snapdragons decorated the church. The bride, given in marriage by her mother, wore a becoming suit of white sharks skin. The short coat was tailored with broad lapels, and the short sleeves were buttoned at the wide cuffs. Her skirt was short and pleated. Her blouse was of pale yellow sheer with a peterpan collar and she wore a corsage of pastel roses She wore a white turban hat with a short stiff veil, and white shoes and gloves. Her attendant, Miss Mary Grant, chose a dress of white chiffon with coin dots on cerese and dark blue. The dress had a short skirt gathered into the blouse and was belted with matching material. The sleeves were short and puffed. Her hat was a black and white straw with a short black veil and she wore a corsage of roses.

James Haley was groomsman and Morris Haley was usher. The wedding march was played by T. Beynon, and the members of the senior choir sang "O Perfect Love", with Miss Jean Glendenning rendering the solo parts.

Following the ceremony the members of the bridal party held a wedding breakfast at the home of Mrs. Pantling, after which they left for a trip to Calgary. Mrs. Millner wore a two piece suit. The top of the suit was of old gold, military style, and the skirt was of brown. She wore a top coat of brown tweed, jigger style, a brown sailor hat and brown shoes and gloves.

On their return they will reside at Vancouver, where Mr. Millner is with the Canadian Bank of Commerce.

CUTS FOR BROILING

The meats chosen for broiling are the tender ones. Porterhouse or T-bone, club or Delmonico, and sirloin steaks are the usual choice for cooking by this method. Sometimes the rib is cut into steaks, yielding ones which are known as rib steaks and if so, these are suitable for broiling. Ground meat, even that made from less tender cuts, may be shaped into cakes and broiled satisfactorily, because the long fibres of less tender meat are cut in the grinding and the meat made tenderer. All meats for broiling are better if cut thick. Steaks should be cut at least one inch thick, for then the outside may be nicely browned while the centre is rare, if desired.

Serial Story . . .

FIESTA

By OREN ARNOLD

CHAPTER 20

Bill Baron and Ellen had left Nogales soon after breakfast, and had enjoyed riding and walking about the Durango property for several hours. They were riding back toward town, peace in their hearts, when Ellen thought to glance at her wrist watch.

"Bill, it's two o'clock," she exclaimed.

"Hunh! That explains it, then!"

"Explains what?"

"My suffering. I was in misery and didn't realize why. You don't happen to have a sandwich in your reticule, do you, ma'am?"

"No," she laughed gaily, "but I'd better get one inside of me pretty soon, or I'll be poor company. Do you see a restaurant?"

The last was asked in jest. For they could see nothing at the moment but rocks and soil and mountains, and occasional stray steers that looked curiously at the automobile.

"We'll have to take a subway," Bill replied, very seriously.

She laughed again, happily.

"Don't you ever get homesick for New York, Ellen? No town like it."

"That's true. But I don't miss it. I didn't have very much there, Bill. I clerked in a store, and had some friends. But I never found—"

She wanted to say "love", but she just stopped.

"I know," he said, understandingly. "Some people can get lost out here in these wild hills. Others can be lost in New York. I mean, lost inside, or—all mixed up and unhappy. You know."

"I know, Bill. I do!"

Down the road a mile they curved over a hill and came onto an adobe cottage, occupied evidently by a Mexican family Bill pulled to a stop in front of it. A Mexican woman looked out.

"Buenos dias," Bill greeted.

"How do you do?" she replied, smiling.

"Um, poor guess. Well, anyway we wondered if we could get a bite to eat, senora, regardless of the language used."

"It iss late, senor. But I have some the left-over. Come in?"

Ellen was a trifle diffident about it. This place was no cafe, no roadside inn, bore no signs of any kind. Rather it was a dwelling. Ellen thought they might be taking liberties.

"Maybe I ought to say," Bill read her thoughts, "that it's all right to do this. It is an unwritten law of hospitality out here, to feed the hungry traveler night or day."

The front room was that of a poor family, utilized for sleeping and dining alike, they could tell. The furnishings were scanty. But all of it was clean. Four small children had edged into the room to stare at the visitors, but the mother came soon and shooed them outside.

Presently the lady came from her kitchen with a white cloth. She spread it on an unpainted wooden table.

"What lovely linen!" Ellen exclaimed, and meant it. The hostess smiled in pride.

"I make him," she explained.

"You—made it yourself? It's beautiful!"

"Iss drawn work. Mexican drawn work. My mother show me when I wass girl in Mexico."

It was an incongruous touch, a piece of genuine artistry in an otherwise poverty-ridden home. Bill said nothing, but he watched the two women and listened to their talk with keen interest.

Soon the Mexican woman brought in two bowls and set them down, with spoons.

"Iss beans," she stated, simply.

Ellen smiled warmly, but hesitated. Bill, on the other hand, immediately picked up his spoon and began to use it. The beans were huge dark things in a soupy liquid, heavily peppered. There were flecks of meat, abundant grease. The odor was tempting. Bill went on eating, his eyes turned away to conceal the twinkle he knew to be in them. Hesitantly Ellen Dale, the internationally known movie star, took her cue.

Conversation was missing for the next 10 minutes, but when Bill had cleaned his bowl he sat back expansively and said, "Gracias, senora, muchas gracias!"

"You are welcome," the lady said, kindly.

Ellen's bowl soon was empty too, surprisingly, even to her. There had been no bread. No crackers. No drinks. Nothing but an exquisite hand-made linen tablecloth and bowls of plebian Mexican beans.

"If you will pardon us, senora, we are in something of a hurry and must be going," Bill began. "May the saints bless you for your kindness to us this day." He had arisen, and he bowed to his hostess now.

Ellen was fumbling tentatively at her purse. Bill quickly caught the motion and—hiding it with his body—placed his hand restrainingly over hers. Then he led her outside.

The children were there again, somewhat dirty but not unattractive. One of them held a tiny doll of woven straw, evidently made by the mother or maybe the father of this family.

"Ho, muchachita!" Bill spoke to the little girl. "Let me see your dolly, eh?"

She held it out to him. He pretended to give it minute inspection, talking, smiling. The children all were charmed. Ellen looked on.

"I need a doll, just like this," Bill announced seriously. "I will pay for this one, muchacha mia. All right?"

He held out a silver dollar, and the deal was consummated at once. He bowed then again to their hostess and took Ellen away.

When they had driven a mile or two, without a word between them, Ellen came out of her thinking.

"It was all the food they had, Bill. Wasn't it? Beans, I mean?"

"Right."

"It's not far back to Nogales. Fifteen minutes or so."

"Yep."

"You wanted to show me something."

"I was hungary," Bill insisted.

"You know a great many things, Bill Baron. I think you are wonderful."

He looked at her then. He could tell that she was not joking. And that she was not flirting either.

"Thanks; it's nothing. You can always get food like that out here. Maybe not appetizers and entrees and delicatessen a la mode, but—food. Cooking sterilizes beans, Ellen."

She didn't say anything.

They rode on back into town and he dropped her at the hotel. He would be busy with business details, he said, for the afternon. She admitted the walking and riding had fatigued her a bit; she would rest.

The car Bill drove was rented. When he paid the bill, it amounted to more than $20.

"No percentage in that," he growled to himself, and walked around the block to an automobile dealer. An unctuous salesman greeted him.

"Did you wish to look at a car?"

"No. I want that sedan," Bill pointed. "Service it, insure it, put on best tires, put an emergency grub box in the trunk with canned grub and water, deliver it tomorrow to the hotel."

The salesman was jittery. Sales hadn't been any too good lately. He was yessing all over the place.

"And say—" Bill suddenly jabbed, "glue or bolt a piece of raw cowhide, hair out, to each front door. Brand the hide DD. That's for the Dale-Durango ranch."

"Yes, sir," the salesman nodded. "But—I never heard of the Dale-Durango!"

"You will."

Bill walked out. He had to contact a lawyer. He wanted to dicker with an architect. He had a lot to do and it kept him busy until after 6 p. m., when he discovered the hunger urge again had gripped him. He thought of Ellen then, fondly. He'd give her an American dinner tonight. Swell girl. If he had enough money, he'd—oh well.

He called her on the telephone, feeling a trifle smug and satisfied.

"Oh, but Bill, I'm so sorry," she apologized, when he had mentioned dinner. "But I have a dinner date now. It's almost seven o'clock, and —Felix Montoya was here waiting to see me."

(To Be Continued)

ALPHABET SALAD

Not noodle soup but delicious fruit salad which contains all the vitamins and minerals; There's no better Sunday night supper: Line a salad bowl with chicory, endive, escarole or watercress, or a mixture. Arrange, in "clusters" a sizable amount of each of the following: Ripe banana slices (the long fingers made by cutting bananas lengthwise are preferable); sections of orange and grapefruit; sliced dates cut lengthwise into halves with scissors; slices of red, unpeeled apples; grapes or pineapple cubes (or any melon in season). Serve at table from bowl, and arrange servings so each one gets representative assortment of fruits. Pass dressing, both French and cooked.

IN STRAWBERRY TIME

Chopped mint blends with fresh strawberries and diced fresh pineapple. Add two tablespoons of mint for each three cups of fruit. Serve as an appetizer, salad or dessert.

New Wool Swim Suits Are Exciting and Flattering

Left, knee-length white wool coat worn over embroidered wool jersey swim suit; right, honeycomb knit cape topping dressmaker suit in green, gray and white striped knit zephyr.

By LISBETH

For the well dressed woman who loves her sea and sand, the wool bathing suit is usually first choice. Wool swim suits flatter the figure, and the new fabrics are interesting and decorative, with soft, subtle colorings.

This season's suits are exciting and very good looking, as you can see by casting your eye over those used to illustrate this article. They are offered in a variety of styles, from the one-piece classic for the active swimmer, to the dressmaker versions. They are accented by nautical stripes, appliqued stars, anchors, daisies, jacquard embroideries and other attractive whimsies.

Wool swim suits are highly absorbent, and therefore allow moisture to evaporate slowly.

Nautical styling is used in the two-piece swim suit shown right. It is a white knit wool with red and blue stripes at the neckline and down the sides of the shorts, and twisted red and blue cord tie belt, knotted casually at the front.

SKIRTS FLARE

Dressmaker suits for general beachwear as well as swimming, also come in one and two-piece styles. The skirts show a tendency to flare this season, sometimes having tiny pleats to provide freedom and movement.

Important styles have flattering draped bodices or fitted uplift and molded hiplines. Simple, well cut styles developed in novelty stitches in raised, matelasse or panelled effects are new looking and smart, often simulating hand knits.

The damsel lounging in the sun, above left, wears an embroidered wool jersey swim suit with gathered neckline fullness. Over it she wears a knee-length coat in white knit wool, with tuxedo revers belted with a cord tie and large composition anchor in navy to match the suit.

Above, a knee-length cape in honeycomb knit tops a dressmaker suit in green, gray and white striped knit zephyr.

Matching outfits are favorites with those who are ensemble conscious. Trim little knitted wool maillots with companion boleros and calots are favored, as well as those with contrast.

Two-piece white knit wool swim suit with red and blue striped trim and twisted belt.

Poems That Live

TUCKING THE BABY IN

The dark-fringed eyelids slowly close
On eyes serene and deep;
Upon my breast my own sweet child
Has gently dropped to sleep;
I kiss his soft and dimpled cheek,
I kiss his rounded chin,
Then lay him on his little bed,
And tuck my baby in.

How fair and innocent he lies;
Like some small angel strayed,
His face still warmed by God's own smile,
That slumbers unafraid;
Or like some new embodied soul,
Still pure from taint of sin—
My thoughts are reverent as I stoop
To tuck my baby in.

What toil must stain these tiny hands
That now lie still and white?
What shadows creep across the face
That shines with morning light?
These wee pink shoeless feet—how far
Shall go their lengthening tread,
When they no longer cuddle close
May rest upon this bed?

O what am I that I should train
An angel for the skies;
Or mix the potent draught that feeds
The soul within these eyes?
I reach him up to the sinless Hands
Before his cares begin,—
Great Father with Thy folds of love,
O tuck my baby in.

—Curtis May.

NOVEMBER

Hark you such sound as quivers'
Kings will hear,
As kings have heard, and tremble on their thrones;
The old will feel the weight of mossy stone;
The young alone will laugh and scoff at fear.
It is the tread of armies marching near,
From scarlet lands to lands forever pale;
It is a bugle dying down the gale;
It is the sudden gushing of a tear.
And it is hands that grope at ghostly doors;
And romp of spirit-children on the pave;
It is the tender sighing of the brave
Who fell, ah! long ago, in futile wars;
It is such sound as death; and, after all,
'Tis but the forest letting dead leaves fall.

—Mahlon eonard Fisher.

Miss Catherine L. Coyne, 30 years old, defeated 13 men candidates in a recent election. She became the first woman town clerk in the 158 years of Milford, Mass., history.

Protect the children's blankets with washable cotton covers. Then you won't be so much annoyed if muddy feet are carelessly put on the bed.

A CONTENTED MIND

I weigh not fortune's frown or smile;
I joy not much in earthly joys;
I seek not state, I reck not style;
I am fond of fancy's toys:
I rest so pleased with what I have,
I wish no more, no more I crave.

I quake not at the thunder's crack;
I tremble not at news of war;
I swound not at the news of wrack;
I shrink not at a blazing star;
I fear not loss, I hope not gain,
I envy none, I none disdain.

I see ambition never pleased;
I see some Tantals starved in store;
I see gold's dropsy seldom eased;
I see even Midas gape for more;
I neither want nor yet abound,—
Enough's a feast, content is crowned.

I feign not friendship where I hate;
I fawn not on the great (in show);
I prize, I praise a mean estate,—
Neither too lofty nor too low:
This, this is all my choice, my cheer,—
A mind content, a conscience clear.

—Joshua Sylvester

BRODER'S BEST SWEET PEAS
Grown in Alberta Gardens.
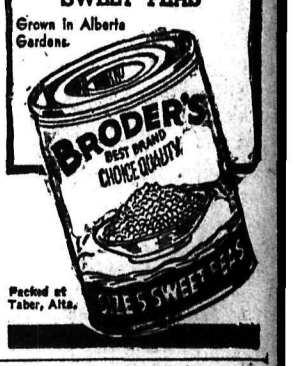

Packed at Taber, Alta.

Cool and delicious!
"SALADA" ICED TEA
716

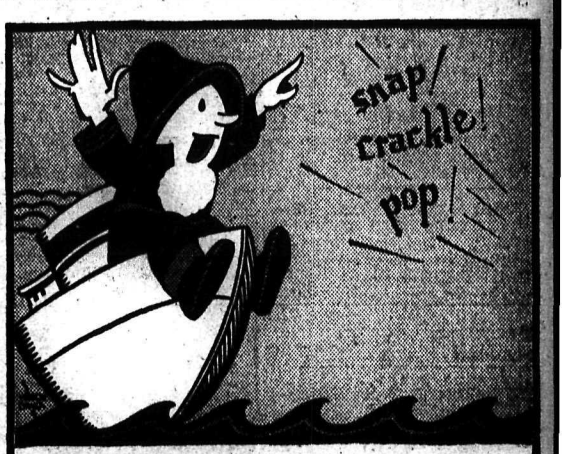

"Kellogg's RICE KRISPIES—that she crackles!"

JOIN THE CRISPNESS CHORUS

Silly cartoon, isn't it—but Kellogg's Rice Krispies is a whale of a good cereal! It has matchless crispness—that crackles in milk or cream!—and a distinctive, delicious flavor. These tasty rice bubbles make a big hit with every one from Junior to Grandpa! Your grocer sells Rice Krispies, ready to serve. Wholesome and full of energy. Made by Kellogg in London, Ontario.

Have YOU got your FREE BATH AND TEA TOWELS?

How to get your Free Towels

Don't miss this big, free offer of fine quality towels . . . as many as you want, FREE! A strongly woven Bath Towel, in smart colour patterns, welcome in any home. Or a heavy weight, all-linen Tea Towel, bright check design. Send no money—these towels are FREE!

Just take the required number of Royal Crown yellow laundry Soap Wrappers to:

The Towel Department
The Royal Crown Soaps Limited
308 Georgia St. E.
Vancouver

If you cannot call or send for your towel, mail your wrappers by parcel post, enclosing a slip of paper on which you have printed clearly your name and address, and which towel you desire. Your towel will be sent to you immediately.

Look—only 30 wrappers for a free Bath Towel, or only 25 wrappers for a free Tea Towel. Only a small supply of this grand yellow laundry soap to buy. Get some from your grocer TODAY.

OFFER CLOSES SEPTEMBER 30th, 1938

Only wrappers from this bar will be accepted for these towels

FREE TOWELS for Royal Crown SOAP WRAPPERS

TELEVISION EXPERTS SEE TRAGIC DEATH PLUNGE OF NEW YORK GIRL

Camera Accidentally Picks Up Her Fall From Building

NEW YORK, June 23 (AP) —A mobile television transmitter picked up a street scene of life and death today — the plunge of a young woman from a Rockefeller centre sksyscraper—speeding clear images of her fatal fall to a Radio City studio screen before which a little group of technicians sat in shocked silence.

By a tragic accident, Miss Perloff appeared in the strangest experiment television has ever recorded.

Just as she dropped past the sixth floor, the camera picked her up, against the white stone background of the Time and Life building, and followed her to her death below.

The transmitter was being used to make test shots in the Rockefeller plaza area and was feeding its images not on the air but by cable to the studios.

O. B. Hanson, chief engineer for the National Broadcasting company, by portable telephone had just directed Ross Plastid, who was at his camera atop his motorbus in the street below, to make a shot of the front of the RCA building.

Complying, Plastid turned his lens back toward the plaza.

CAMERA PICKS UP BODY

"When I turned my camera toward the Time and Life building," he said, "I saw a falling body. My camera picked her up as she passed the sixth floor and I followed her down."

Miss Perloff, who was a stenographer and clerk for the Girl Scouts Inc., dropped from a window of the corporation's eleventh floor offices. She had been back at work only a week after nervous breakdown that had followed an unhappy love affair, her fellow-workers said.

PROCTER WINS SOFTBALL, 15-9

PROCTER, B.C.—In a softball game here Sunday Willow Point beat Procter Girls 15 to 9.

Mildred Horrigan did splendid work on the mound for the winners, with Mary Campbell behind the plate.

Frances McMullin, pitcher, and Edna Johnston, catcher, were the Procter batteries.

Lily Mucha of Procter knocked out the only homer of the game.

Umpires were Joe Parker and Bert Fitchett. Miss Edith Johnson was scorer.

TEAMS

Willow Point—Mary Horrigan 4, Mary Campbell 2, Loy Daymon 4, Mildred Horrigan 2, Frances Campbell 1, Ruth Peterson 2, Barbara Campbell, Ivy Casemore and Winnie Howard.

Procter—Frances McMullin 2, Elsie Bennett, Edna Johnston 2, Rose Schwarok 1, Lily Mucha 2, Jenny Hedstrom 2, Alice Crosby, Evelyn Rowley and Elva Holmes.

250 Kimberley Sunday School Pupils Picnic

KIMBERLEY, B.C.—Presbyterian church Sunday school held its picnic at the trap shoot grounds at Marysville Saturday. Two hundred fifty pupils were present from three schools: Town, under the leadership of Mr. and Mrs. Foubister, Chapman Camp, led by Mrs. R. Armour and Marysville, led by Rev. B. Willis.

Races, games and humorous stunts with much ice cream and refreshments featured the day.

Beside the children there were 50 adults present.

KIRKLAND LAKE, Ont., (CP)—After hearing talk on parking problems, Chief Constable Bill Shane thinks the only solution is collapsible cars, to fold up like accordions and stand against walls.

MRS. W. CLIFFE HONORED GUEST AT NEW DENVER

NEW DENVER, B. C. — At the home of Mrs. E. Kirkwood Saturday, the Pioneers' club entertained for a former member, Mrs. W. Cliffe of Greenwood. Three tables of 500 were in play.

Twelve members and one visitor were present.

Ice cream was donated by Mrs. G. Williamson. Refreshments were served by the hostess and a presentation made to the guest of honor, Mrs. Cliffe.

Those playing were guest of honor, Mrs. W. Cliffe of Greenwood; Mrs. E. Kirkwood, Mrs. R. W. Crellin, Mrs. H. H. Pendry, Mrs. W. Cropp, Mrs. F. Campbell, Miss B. Bell, Mrs. E. Angrignon, Mrs. T. Avison, and Mrs. M. C. Vandergrift. Mrs. G. Williamson was a visitor.

Slocan City Has Shower for Bride

SLOCAN CITY, B. C.—Mrs. H. Parker entertained members of the Anglican sewing circle at her home on Friday evening with a shower honoring Miss Ruby Nye, whose marriage to A. Phare, takes place next month. The rooms were artistically decorated with bridal wreath and peonies. A lovely cake topped with white columbine centred the table. The guest of honor was the recipient of many pretty and useful gifts, which were presented to her in a box prettily decorated with a fashionably dressed miniature bride and groom. Invited guests were Mrs. R. L. Reynolds, Mrs. A. G. Lang, Mrs. S. Lewis, Mrs. E. Caisley, Mrs. Charles Russell, Mrs. J. H. Pinchbeck, Mrs. H. C. Nye, Mrs. E. Hicks, and the Misses Olstad, Enquist, Caisley, and the guest of honor Miss Ruby Nye.

Miss Jean McDonald was a visitor to New Denver on Saturday.

E. Fitzpatrick of Trail spent the week-end here with friends.

Montana Masons Visit Kimberley

KIMBERLEY, B.C.—Fifty Masons and their ladies from Missoula, Mont., visited the local lodge Friday, Saturday and Sunday.

The men were entertained at a banquet in the lower gymnasium in McDougall hall, after which the visitors exemplified the American rite.

The visiting ladies were given a banquet in the Masonic hall, 90 being served. The Kimberley ladies put on a play.

At the close of the two banquets both groups adjourned to McDougall hall for a dance.

Sunday morning the Americans visited the mine and concentrator.

C. H. KING DIES, CRAWFORD BAY

CRAWFORD BAY, B. C.—Charles H. King, great war veteran of Crawford Bay, died suddenly Friday afternoon at his home. Death was attributed to a heart attack.

Mr. King was 59 years of age. He came to Crawford Bay 17 years ago. He was born at Aldershot, Eng., and came to Canada 34 years ago. He was a resident of Calgary before coming to Crawford Bay.

Mr. King was a veteran of the South African War, and also served in the Great War with the Original Princess Patricia's Canadian Light Infantry, 1914-1916.

Funeral services were conducted at the Memorial Church by the Rev. C. Harvey June 20. The church was crowded, many coming from Gray Creek and Riondel. The coffin was covered with the Union Jack. Many beautiful floral tributes were sent. Interment was at Crawford Bay cemetery

Pallbearers were W. Fraser, D. Fisher, A. J. Wilson, A. D. B. Millar, F. Peterson, P. T. Legg and J. Derbyshire.

Besides his widow, he is survived by one daughter, Miss Marjorie, at home and four sons, Charles, George and Jack of Trail, and Bruce at home.

Two hymns were sung at the church: "Nearer My God To Thee," and "Abide With Me." The Dead March in Saul was rendered by the organist Miss Lytle.

BRIDE-ELECT AT CRESTON FETED

CRESTON, B.C.—Miss Olive Norgrove, B.A., whose marriage is announced for early July, was guest of honor at a kitchen shower tendered by a group of girl friends on Tuesday at the home of Mrs. J. V. Murray.

Sixteen were present and remembered the bride-elect with a variety of presents, which were brought in in a miniature bath-tub done in pink and white, which the recipient suitably acknowledged. Refreshments were served.

Social . . . SALMO

SALMO, B. C.—Mrs. M. C. Donaldson returned home Thursday from Kootenay Lake General hospital, Nelson, where she was a patient for the past five weeks.

Mr. and Mrs. Eddie Nord and son Henry of Hedley arrived in town Saturday and will spend the next two weeks at the home of Mrs. Nord's parents, Mr. and Mrs. J. Payant.

Mr. and Mrs. J. Sapples and daughter were Saturday shoppers in Nelson.

Bill McLeod and Bill Leahy visited Nelson Saturday.

Mrs. D. Brown, who has been visiting her brother-in-law and sister, Mr. and Mrs. V. Stranberg, for the past few months, left Saturday for Coleman, Alta., where she will join Mr. Brown.

Jim Donaldson was a visitor to Nelson Friday.

Mr. and Mrs. B. Feeney and daughters Mary and Bernerine were visitors to Ymir Friday night.

Mrs, W. Miller was a visitor to Nelson Saturday.

Guy and Clarence Cawley spent the week-end at the home of their parents, Mr. and Mrs. C. A. Cawley.

Rev. Father Murphy spent Saturday in town.

Mr. and Mrs. O. C. Thompson of Vancouver were visitors in town Sunday.

Mr. and Mrs. A. Bremner and daughter Joyce were visitors to Nelson Saturday.

Mrs. F. Lindstrom and daughter, Carol, left last week to visit relatives in Seattle.

Mrs. A. Stromstead and daughter, Joan of Nelson, were recent visitors of the former's parents, Mr. and Mrs. George Bradley.

Among those motoring to Ymir for the Halleran recital Friday night were Mrs. M. Cook and Bert, Mrs. S. Kitchener and Oliver, Mrs. W. Miller and Mona, Mr. and Mrs. R. Larsen and Ruth, Mrs. W. Madaski and Joyce and Doreen, Mrs. Gibbon and Doreen, Mr. and Mrs. C. Lindow and Maxine, Mr. and Mrs. C. A. Cawley and Margery, Mrs. G. Fair and June, Mr. and Mrs. Feeney and Mary and Bernerine, Misses Aileen Boettger, Faith Faulkner, Charity Faulkner, Bary Kuhak, Georgina Leask and Anita Perkins.

Social . . . WARDNER

WARDNER, B.C.—Mrs. L. Olson left Monday for Lethbridge to visit.

Mr. and Mrs L. Doree motored to Cranbrook Monday.

Mrs. R. Richmond and daughter, Jocelyn, motored to Cranbrook on Wednesday.

Miss Ruth Hamrin spent Wednesday at her home here.

BERNARD BOHNER HELD CHARGE NON-SUPPORT

Charged with non-support of his wife, Bernard R. Bohner was remanded to June 30 when he appeared before John Cartmel, stipendiary magistrate, Thursday. He is held in the provincial jail at Nelson.

KASLO Social . . .

City Clerk H. T. Hartin was a Nelson visitor Sunday.

Miss Iris Clarke was a bridge hostess Wednesday evening when her guests were Mrs. Clarke, Mrs. Carl Hild, Mrs. John Paterson, Mrs. Frank Peter, Miss Elsie Rouleau, Miss Alice Augustine, Miss Daphne Chandler, Mis J. Gibson and Miss Laura Dale. Miss Augustine won the high score prize, the consolation going to Miss Rouleau. The hostess served dainty refreshments.

J. A. Riddell was a visitor to Argenta Wednesday.

KIMBERLEY Social . . .

KIMBERLEY, B.C. — Mrs. E. Marsden of Nelson, a former resident of Kimberley, is visiting Mr. and Mrs. F. A. Fortier.

Miss Ena Wik of Vancouver is here to spend the summer visiting her parents, Mr. and Mrs. Wik, McDougall Townsite.

Ross Castanza of Port Alice, B.C., is spending a week with his brother-in-law and sister, Mr. and Mrs. Leo Crameri.

Miss Annie Blazina gave a linen shower in honor of Miss Thelma Scott, recently, 16 guests being present. Tea cup and card reading were the main entertainment.

Mrs. Charles McKay and Mrs. McQuarter attended the Eastern Star convention at Vancouver. Mrs. McKay expects to remain for a month's visit.

Miss Mae Redding, member of the Bank of Montreal staff, who holidayed at Regina, has returned.

James Barnes of Rossland spent a week visiting his brother-in-law and sister, Mr. and Mrs. J. G. Douglass.

Canadian-Born Actress Wed

Falling in love with Actress Cecilia Parker, formerly of Fort William, Ont., when he saw her in a picture at a St. Louis theatre, Dick Baldwin realized his dream when he and Miss Parker were married recently. After seeing Miss Parker on the screen Baldwin, too, became an actor and went to Hollywood, where he met Cecilia in person.

Duchess' Cousin Weds Polish Prince

Cousin of the Duchess of Kent, Princess Eugenie, of Greece, is pictured with her husband, Prince Dominique Radziwill, of Poland, after their marriage at the Church of Saint Louis des Invalides in Paris.

Mrs. E. Olson is Given Farewell By Wardner Folk

WARDNER, B.C.—The P. T. A. gathered at the home of Mrs. Lawson Tuesday evening, to bid farewell to Mrs. E. Olson, who was to leave Friday to reside at South Slocan.

The evening was spent in games. followed by refreshments.

Mrs. Olson was presented with a silver cake plate. Those present were Mrs. F. Thompson, Mrs. C. Hamrin, Mrs. A. Moberg, Mrs. W. Fisher, Miss E. Lundbom, Mrs. H. Renstrom, Mrs. J. Lawson, Mrs. A. Kievill, Mrs. L. Lovick, Mrs. Shelborn, Mrs. B. Embree, Miss E. McPhee, Mrs. A. Jackson, Mrs. E. Olson and F. Paquette.

Mrs. A. Jacobson entertained at tea Wednesday honoring Mrs. Olson.

Those invited were Mrs. A. Kievill, Miss E. McPhee, Mrs. F. Thompson, Mrs. Lawson, Mrs. Hamrin, Mrs. Johnson, Mrs. Lovick, Mrs. Embree, Mrs. Olson, Mrs. Moberg, Mrs. Shelborn and Mrs. R. Thompson.

Mrs. C. Hamrin entertained at tea Tuesday afternoon honoring Mrs. E. Olson. Those invited were Mrs. L. Lovick, Mrs. A. Jacobson, Mrs. E. Shelborn, Mrs. B. Embree, Mrs. W. Fisher, Mrs. J. Lawson and Mrs. E. Olson.

Has Stalin a New Friend?

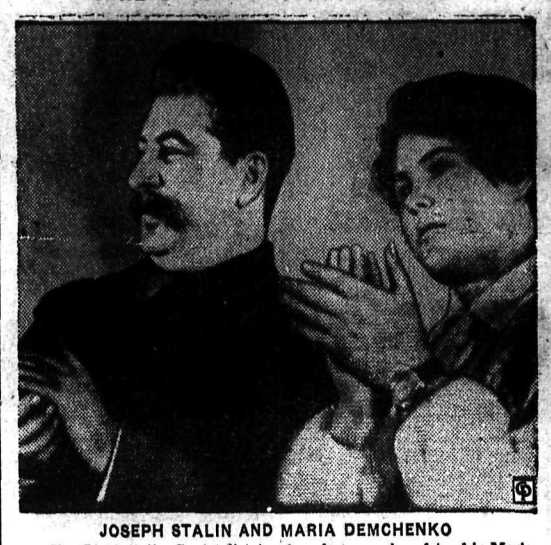

JOSEPH STALIN AND MARIA DEMCHENKO

Has Josef Stalin, Soviet dictator, found a new, close friend in Maria Demchenko, 23-year-old Stakhanovite and a deputy in the Soviet parliament? Mme Demchenko and Stalin first met in 1936 when she attended the Stakhanovite congress as a reward for having raised the most sugar beets per acre on her little Ukraine farm. Since that meeting she has been living in Moscow, receiving the best education obtainable there. This radio picture shows Stalin and Mme. Demchenko side by side at a meeting in the Kremlin, in Moscow.

BOOST FOR THE KOOTENAY DISTRICT—IT PAYS!

Murphy Bros.

Painters and Decorators

Were responsible for all the painting on the newly renovated

STERLING HOTEL

We extend our best wishes to Mr. Bush on the completion of this work which really makes his Hotel one of the outstanding buildings in Nelson.

Good Luck, Best Wishes

To Mr. P. H. Bush of the

STERLING HOTEL

He is to be heartily congratulated on the fine modernization work that has been done.

JAS. P. WALGREN

CONTRACTOR

The Stucco Work

On the Stirling Hotel was done by

J. N. Anderson and SONS

Congratulations to Mr. Bush on the completion of a fine job.

Announcing the Newly—Remodelled and Renovated STIRLING HOTEL

Marking the latest step in a modernization program steadily carried out, step by step, since 1921, Peter H. Bush has transformed the Stirling Hotel, 715 Vernon street, Nelson, by complete stuccoing of the exterior. This work has been done by J. N. Anderson & Sons, plasterers, and is one of the most artistic stuccoing jobs done in Nelson and is a great credit to Mr. Anderson & Sons as well as a great improvement to Vernon street, being next to the Civic Centre. Accompanied by the city's improvements on Vernon street between Cedar and Hall streets, including a block of new concrete sidewalk and two blocks of concrete paving, the work has brought that section of the city to a new high standard.

Mr. and Mrs. P. H. Bush, proprietors of the Stirling Hotel, have been in the hotel business for 26 years, and in Nelson since 1921.

Born in Sweden, Mr. Bush emigrated to the United States in 1903 and in 1906 came to Canada. He lived at Manville, Alta., until 1910, and in that year moved to Edmonton. Mr. and Mrs. Bush were married in 1912 and shortly after went into the hotel business. In 1914 they went to Vancouver, carrying on there in the hotel business until 1921, when, selling his coast undertaking, Mr. Bush came to Nelson in May and purchased the Larson hotel, then vacant, from John Burns, Dr. Gilbert Hartin and Dr. W. O. Rose. His family joined him in June of that year and have worked with him in developing the hotel to its present rating as one of the leading residential and family hotels in the district.

Little by little Mr. Bush has improved the building, first by making necessary repairs and then by taking progressive forward steps in modernizing it. Since acquiring the building, the interior has been completely renovated, modernized, and brought up-to-date in every respect.

This year the exterior of the building has been brought up to the standard of the improved interior. White marble chip stucco has been effectively employed, with wide cement bands marking the three floor levels, and a block effect has been used on the walls below the first floor level.

The new entrance has greatly improved the appearance of the Stirling. The old porch of the hotel has been removed and in its place is a modernized, completely glassed-in Porch. For finishing touches window boxes will be installed. Mr. Bush has developed the hotel grounds with a lawn and flower borders, which greatly add to the home-like appearance.

From the rear verandahs of the three-storey hotel, a view encompassing the glorious lake and mountain scenery to the east and west of the city is obtainable.

Now Completely Modernized THE STIRLING HOTEL

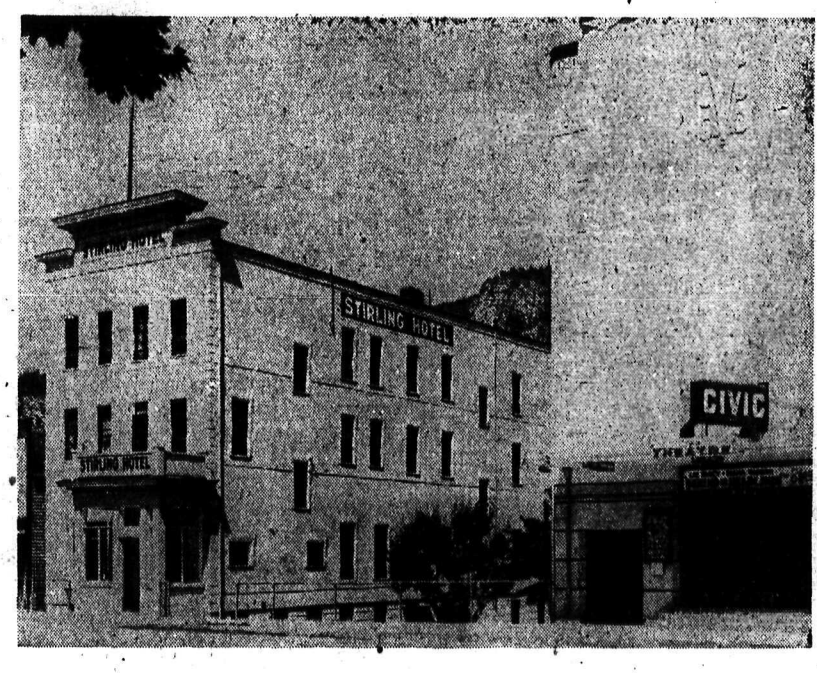

Hospitality, Service and Comfort at Reasonable Rates

"Come Once and You Will Come Often"

THE STIRLING HOTEL

PETER H. BUSH, Prop.

PHONE 902 715 Vernon Street (Next to Civic Auditorium) NELSON, B. C.

IT STARTS TODAY THE "BAY'S" GREAT MODERNIZATION SALE

Mail orders filled at these prices while quantities last

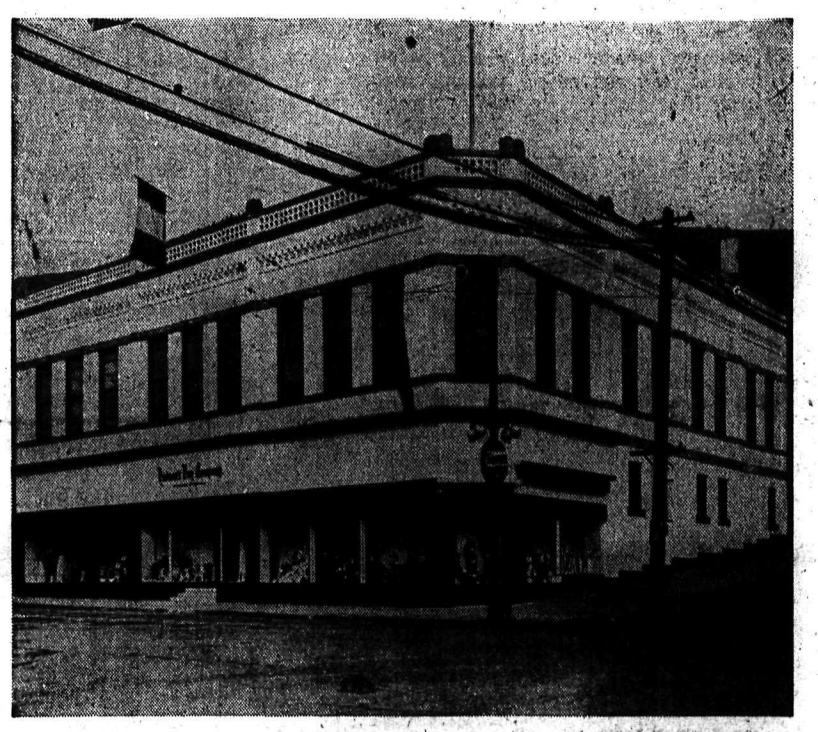

"SHOP AT THE BAY"

Some two months ago the "Bay" commenced alterations to their Nelson store in order to completely modernize bth the exterior and interior.

At last our dreams of a modern store for Nelson are now realized.

During this time our buyers have scoured the markets for outstanding bargains.

New merchandise has been arriving daily and Friday morning we place on sale values never before heard of in Nelson. Every department has done their utmost to make this the most outstanding bargain carnival possible.

Read every item carefully. You are sure to find just what you want and just at a time when you want it.

See our windows and remember the Trend is to the "BAY", Nelson's Modern Department store.

With Exceptional Savings for You From Every Department

Ladies' Cool Summer DRESSES

You'll wear these frocks all summer, for business or for dress. Soft bembergs, silk crepes and spun rayons in the season's best styles. Gay prints or plain pastels in sizes 14 to 20; 38 to 44. Regular value to $4.95.

$2.49

New Summer MILLINERY

White hats that are just right at this season. Sailors, turbans, bonnets in light, airy felts. Sizes 21½ to 23.

$1.00

Summer LINGERIE SALE

RAYON PYJAMAS
Good quality rayon fashions these two-piece pyjamas. Nicely trimmed in tailored styles. All colors and sizes. Regular $1.00 value. . . **69c**

SUEDE TAFFETA SLIPS
Well made slips in good weight suede taffeta. Roomy cut with adjustable shoulder straps. Tailored or lace trim in all sizes. **59c**

PANTIE GIRDLES
Two-way stretch girdles in lastex. Pantie style for summer wear in peach and white. Small, medium, large. **59c**

VELVASUEDE LINGERIE
Panties, vests, bloomers and briefs in that well-known make. Tearose and white in small, medium, large. **43c**

Home Frocks at a Saving

Guaranteed prints in a grand assortment of styles and colors. Smartly trimmed in organdy and pique. You will buy at least two at this price. Sizes 14 to 20; 38 to 44. . . . . **79c**

SPORTSWEAR at Bargain Prices

LADIES' FLANNEL SLACKS
Tailored, mannish slacks, with pocket and side fastening. Good quality flannel in navy and brown. Sizes 14 to 20. **$2.39**

BROADCLOTH SPORTS SHIRTS
Just the garment to wear with slacks or shorts. Regular shirt style in white only. Sizes 14 to 20. . . . . **$1.29**

Bathing SUITS
All wool bathers in popular strap and halter styles. Dark and light colors. Sizes 14 to 20; 38 to 42. . . . . **$1.79**

SUN SUITS
Little cotton pique and drill suits in several clever styles. Plain colors or trimmed. Sizes 2 to 6. . . **49c**

PLAY OVERALLS

FOR CHILDREN
Strong sturdy denim, in strap overall style. Well-made for plenty of hard wear Nicely trimmed. Navy, brown, blue, in sizes 2 to 6. Pair **59c**

CHILDREN'S DRESSES
Silk crepe and angelskin dresses in several smart styles. Smocked, shirred and trimmed. Just the thing for that better frock. Pastels and white in sizes 8 to 14. Price **$1.29**

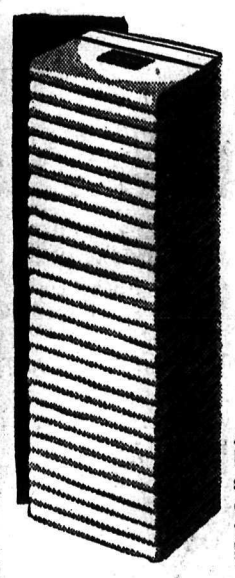

Green Bond Sheets

Our HBC leader in a sale. Not often a bargain like this. Big sturdy sheets in H. S. or plain hem. Snow white bleach. Size 80x100. Regular $2.95 pair. Limit of 4. No phone orders, please. Each **$1.00**
—Staples, Second Floor H B C

Unbleached Sheets

Great value here. For general use they will soon bleach white. We have only 5 dozen of these. Sizes 72x90. Come early. Each **89c**
—Staples, Second Floor H B C

BLEACHED PILLOW CASES
Astounding value here. Fully bleached pillow cases in a 40" size. Regularly sold at 25c each. Buy for future needs at this new low price. Each **17c**
—Staples, Second Floor H B C

FLANNELETTE BLANKETS
For camp or home and such a record value. They come in white with colored border or grey. Sizes 64x84. Limit of 2 pairs. A new value. Each **89c**
—Staples, Second Floor H B C

EXTRA! EXTRA! EXTRA!
Pastel hand towels that sell regularly at 15c each. Just 20 dozen in this lot. Buy at least 6 of these. Special, each **10c**

PRINTS — PRINTS — PRINTS
Every piece is colorfast and 36" wide. In this group you will find prints that ordinarily sell at 25c yard. Yard **13c**

Pastel Bath Towels
But a handy size for general use. Substandards of a better line. The size is 20x40 and they come in assorted checks and plaids. You would think them fine value at 29c each. Each **20c**
—Staples, Second Floor H B C

PLAID LUNCH CLOTHS
Astounding value. Rich rayon and cotton for strength. A really beautiful serviceable cloth.
Sizes 52 by 52. Each **63c**
Sizes 52 by 72. Each **89c**
—Staples, Second Floor H B C

4 DAYS OF SUPER VALUES

Hudson's Bay Company.
INCORPORATED 2ND MAY 1670

FRIDAY JUNE 24
MONDAY JUNE 27
SATURDAY JUNE 25
TUESDAY JUNE 28

THE BAY

MODERNIZATION SALE

SAVINGS IN MEN'S AND BOY'S WEAR

75 Men's and Young Men's SUMMER SUITS

$11.95

Values speak louder than words. See these snappy tweeds and serviceable flannels. Expertly tailored for service and good appearance. Sizes 35 to 46.

—Main Floor H B C

Use Our Convenient Budget Plan
25% cash at time of purchase. Balance in three equal monthly payments.

See These Specials in MEN'S UNDERWEAR

Balbriggan Combinations. Button and buttonless styles, short sleeves and knee length. Natural shade only. All sizes from 36 to 46. **69c**

—Main Floor H B C

BROADCLOTH SHORTS
Fancy stripe patterns, full cut and roomy. Sizes 30 to 42. 3 pair **$1.00**

MEN'S SUMMER SOCKS
Light wool, silk and wool mixed. Also rayon sport socks with elastic tops. Sizes 10 to 11½. 3 pair **$1.00**

—Main Floor H B C

SMOKERS SPECIAL
½ lb. package Kingston Pipe Tobacco **59c**
Good cool smoking Pipe. Price **19c**

120 BROADCLOTH SHIRTS

Fine English broadcloth shirts. Attached collars, fused, soft and button down collar styles. Neat check and stripe patterns. Sizes 14½ to 17.

$1.00

—Main Floor H B C

PULLOVER SWEATERS

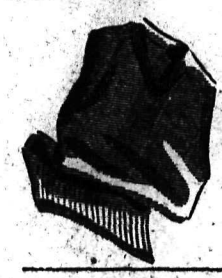

Smart looking, all wool, sleeveless sweaters that you can wear anywhere. White, blue, yellow and fancy patterns. Sizes 34 to 42. ..... **$1.29**

—Main Floor H B C

BOYS' TWEED LONGS
Boys' light weight tweed longs. Neatly tailored with belt loops and cuffed bottoms. Sizes 6 to 14 years.

$1.79

—Main Floor H B C

BOYS' SPORT SHIRTS
Boys' good quality sport shirts. Polo collar and crew neck styles. White, yellow and blue. Sizes 4 to 16 years.

39c

—Main Floor H B C

Work Pants and Work Shirts

60 Pair good quality blue denim pants. Sizes 30 to 42.

$1.00

—Main Floor H B C

100 sturdy quality work shirts. Navy, light blue and khaki. Sizes 14½ to 18.

95c

—Main Floor H B C

Dress Suspenders or Police Braces 39c

MEN—Look at This Special in

SWIM TRUNKS

60 only all wool swimming trunks. Navy, blue, maroon and brown with white belt and white stripe at side. Strong built-in support. Sizes 30 - 40.

$1.49

—Main Floor H B C

Sun Helmets

Men's sun helmets with adjustable sweat bands. **39c**
Same style in boys.

29c

MEN'S FINE Summer Straws
Duco finished, in grey and sand shades. Blocked in the popular fedora style. Sizes 6¾ to 7⅜.

$1.95

—Main Floor H B C

Sale—Perfect Silk Hose

CHIFFON SEMI SERVICE

Exciting values! Full fashioned pure silk hose in silk to the top chiffon or a practical semi-service. Glowing colors to set off your summer frocks! Neat heel and toe reinforcements for longer wear. Sizes 8½ to 10½.

69c

2 pair $1.25

—Main Floor H B C

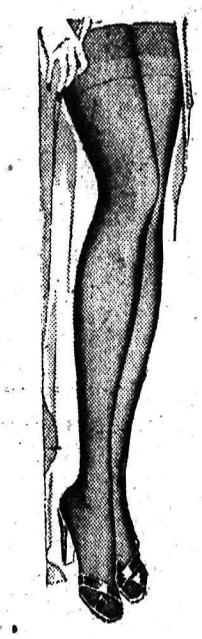

ALL SILK CREPE HOSE

A "number one" hit in the hosiery parade! All crepe to the top—panel heel and cradle foot. Wear crepe once and you'll agree they are tops in stocking value. All smart summer shades to choose from. 8½-10½.

89c

2 pair $1.69

—Main Floor H B C

CREPE HOSE
Sale of 360 pairs of perfect crepe hose, with mock seams and fashion marks. Popular shades in all sizes. 8½ to 10½. Pair **59c**

—Main Floor H B C

CHILDREN'S ANKLETS
Lastex tops for a snug fit at the ankle—in all summer colors. Stock up at this saving. Sizes 6 to 8½.
Pair **19c**
2 pairs 35c

—Main Floor H B C

Super Values From the BEDDING DEPT.

MATTRESS SALE

Check every item. You can save here with satisfaction. Standard quality goods at the price you like to pay.

2 SPRING SPECIALS
Your choice of a fine cable spring or reliable coil spring that would sell comfortable. 4' 0" or 4' at a much higher price. Make your bed really 6". Each

$6.95

—Second Floor H B C

No. 1 well made new felt mattress in 3' 3", 4' 0"; or 4' 6" size covered with good ticking with rolled edges. Each **$5.95**

"GOLD BOND" SPRING FILLED
of superior quality. 4' 6" only. A $22.50 value, each **$15.95**

"LADY HUDSON" SPRING FILLED
A really high class mattress with hundreds of soft springs. 4' 0" or 4' 6". Each **$19.95**

Complete BED Outfits

A walnut steel bed with heavy post head and front. Splendid cable or coil spring and good quality felt mattress. Comes in 3' 3", 4' 0" or 4' 6" sizes. Complete **$18.95**

—Second Floor H B C

Two Wonderful Values

Beautiful matched walnut veneer dinette suite including extension table, 4 chairs and buffet. For this sale.

$67.50

WALNUT BEDROOM SUITES
of bed, chiffonier and vanity dressing table and stool. Never before offered at this price. Complete.

$67.50

Terms may be arranged

3-PIECE CHESTERFIELD SUITE
Smart, modern, brown tapestry suite with novelty reversible cushions. For a lifetime of comfort and satisfaction. Complete. **$67.50**
Terms may be arranged.

600 BALLS of YARN

AT A CLEARANCE PRICE

Knit that garment now and be economical! "Crochet" knitting yarn and "Nubby Twist" yarn in a large selection of all the wanted shades. Put up in 1 oz. balls. 2 oz. for **25c**

—Main Floor H B C

SUMMER HANDBAGS
Add a smart finish to your ensemble with one of these all-white or white and color trim handbags! Each **98c**

—Main Floor H B C

SHOPPING BAGS
Just what you need for small parcels—these covert cloth bags are well reinforced. Colors blue, grey and fawn. Each **29c**

—Main Floor H B C

NOTIONS

Sun Glasses: Pair	15¢
Bathing Caps, each	29¢
Brassieres, each	19¢
Aprons, each	25¢
Work Gloves, pair	15¢
Face Cloths, each	5¢
Dusters, each	10¢
Skirt Hangers, each	10¢
Coat Hangers, 3 for	10¢
Hand Towels, each	19¢
Silk Handkerchiefs, 2 for	15¢

TOILETRIES

H B C Milk of Magnesia	39¢
Aromatic Cascara 4 oz.	29¢
Kleenex: 500's	39¢
Baynaps, Box of 12	17¢
Bayer Aspirin, 100's	98¢
Ironized Yeast	98¢
Eno's Fruit Salt	79¢
Kruschen Salts, giant	69¢
Absorbine Jr.	98¢
Lydia E. Pinkham's, liquid or Tablet	98¢

Footwear Values

CLEARANCE OF WOMEN'S SPRING and SUMMER SHOES

Reg. $3.98 and $5.00. Don't this value. Cut out styles in wine, green, tan, grey and several patterns in cool white shoes. Good size range. **$3.33**

MEN—HERE'S VALUE in SPORT OXFORDS

100 pairs $4.45 Sport Oxfords. All white, blue, brown, grey, two tone. Goodyear welted. Practically all sizes in each line.

$3.69

CHILDREN'S and MISSES Unlined SHOES

Outstanding value in cool playshoes. Natural or white elk uppers in oxford or 2 strap style. Leather soles. Cushion insoles. Sizes up to 3.

$1.87

Men's and Boy's Camp SHOES

11 to 5. **$1.89**

Not a special purchase but top grade camp shoes. Sharply reduced. Chocolate elk tops, double leather insoles and composition soles. Regular $2.25 and $2.45.

6 to 11 **$1.99**

Brown Tennis Shoes
For men and boys. Boot or oxford style, lace-to-the-toe. First quality only. Sizes 11 to 5; 6 to 11. Buy these and save **84c**

Hudson's Bay Company.
INCORPORATED 2ND MAY 1670.

MASONS' BANQUET IS THE ORDER'S GREATEST GATHERING IN B.C.; 742 ARE SEATED; 247 LADIES, BOAT TRIP

Members Are Urged to Apply Principals Everyday Life

HIGH TRIBUTE PAID TO HOSTS

Masonic lodges of the Kootenay-Boundary Thursday night played host to the greatest gathering of their order on record in British Columbia when 742 Masons and their wives banqueted at the Nelson Civic Centre arena and afterward danced at a grand ball in the adjoining badminton hall. The banquet and ball were entertainment features of the annual grand lodge communication.

Thursday afternoon wives of the visitors and of district Masons enjoyed a steamer trip on Kootenay lake, the party numbering 247. Afternoon tea was served on the boat.

Playing for the banquet was the Nelson String orchestra, champion junior orchestra of British Columbia, under the direction of Mrs. Gladys Webb Foster, L.R.A.M. While they were waiting among 150 late arrivals for the second sitting, members of the Vancouver party which travelled to Nelson by special train sang their theme song, a combination of "Heigh Ho" and "Tipperary" emphasizing the trip to Nelson for grand lodge.

M. C. Donaldson of Ymir lodge, Salmo, was toastmaster. The blessing was asked by Ven. Archdeacon Fred H. Graham.

SOLID FOUNDATION

Proposing "The Grand Lodge of British Columbia", Walter Davies of Nelson declared no institution had been raised on better principles or a more solid foundation.

Rev. Dr. J. S. Henderson of Vancouver, retiring grand master, in replying asserted those principles were never more valuable than today and urged Masons to bring them into fullest practice, to bring the golden rule into every feature of life.

He paid tribute to Nelson for its civic centre, scene of the grand lodge session as well as the banquet and ball, stating it provided one of the finest meeting places he had yet seen.

Dr. C. M. Kingston of Harmony lodge, Grand Forks, also replying to the toast, stated he had been greatly honored in being named to succeed Dr. Henderson, who had been "eminently fitted" to fill the office of grand master. Complimenting Nelson on its trim gardens and houses, he asserted that even as a garden required a lot of attention, "so in the garden of friendship there should be cultivation of the flowers that grow there," kindness and tolerance.

TOAST TO CITY

Frank J. Burd of Acacia lodge, Vancouver, proposing "The City of Nelson", told the banqueters that the time given him placed too great a limitation on what he wanted to say of Nelson—its setting, its commercial possibilities, old associations, lovely homes and so on. He too paid tribute to the host city.

Voicing a hearty welcome, Mayor N. C. Stibbs, a member of Nelson lodge, declared residents of the city were proud of their city, its enterprise and its utilities, and particularly proud of the civic centre. The last was paying high dividends in developing the physique and morale of young people of the city.

"There is much we could say about the city of Nelson because we love it," said C. B. Garland of Nelson, a member of Creston lodge, as he voiced "the welcome of the sister lodges which have contributed to your enjoyment."

"THE CRAFT"

In the toast to "The Craft" R. J. G. Richards of Emulation lodge, Trail, explained the word was derived from the Saxon, meaning the practice of an art or skill. It was generally applied to Freemasonry.

Dr. G. A. B. Hall of Nanaimo lodge, who was coupled with Dr. W. J. Knox of St. George's lodge, Kelowna, in the reply to Mr. Richards' toast, was introduced as "an old Nelson boy". He was formerly an officer of Nelson lodge. Dr. Hall declared those who belonged to the Masonic fraternity would find friends wherever they went.

Dr. Knox stated the "ancient brethren" wore their apron as protection but also as a symbol, for they were greatly respected for their work, much of which was still standing today. He spoke of the basic principles of the craft and their application in everyday life, urging personal application that Masonry might gain in prestige.

"THE LADIES"

Proposing "the Ladies", Rev. Fred Stanford of Columbia lodge, Windermere, declared "womenfolk are the background and foundation of our life." He recognized friendship and motherhood as "the two greatest things in life."

The reply was made by Donald Crerar, Tyee lodge, Prince Rupert, who asserted "the ladies on the party are having a wonderful time" and expressed their thanks to their hosts.

Host lodges were:

District 6—Nelson lodge, Nelson; Kaslo lodge, Kaslo; Alta lodge, Sandon; Star of the West lodge, Nakusp; Slocan lodge, New Denver.

District 7—Corinthian lodge, Rossland; King Edward lodge, Greenwood; Ymir lodge, Salmo; Fidelity lodge, Trail; Harmony lodge, Grand Forks; and Emulation lodge, Trail.

District 8—Mountain lodge, Golden; North Star lodge, Fort Steele; Cranbrook lodge, Cranbrook; Elk River lodge, Fernie; Columbia lodge, Windermere; Creston lodge, Creston; Selkirk lodge, Kimberley.

Hutton Attempts Patch Up Quarrel

LONDON, June 23 (AP) — The second marriage of the former Barbara Hutton into foreign nobility has been shaken by a dispute with her Danish husband over their two-year-old son Lance.

Friends of Count Court Haugwitz-Reventlow and the countess said today that their estrangement, growing over a period of several months, had reached a stage where reconciliation was doubtful.

The Woolworth heiress yesterday obtained a court order to bulwark a tight police guard she had thrown around her Regent's park mansion.

Her husband was in Paris, staying at the same hotel as her father, Franklin Hutton, who was trying to patch up the quarrel.

The two had lunch together and conferred lengthily. The count afterwards remained silent but Hutton declared:

"It is all a surprise. It is all a mix-up.

"All I can say is that these children have been in some misunderstanding."

MORE ABOUT

STORMS

(Continued From Page One)

ville, Idaho, and as far west as central Washington.

One of the worst storms in years was reported in the Eureka Flats district northwest of Walla Walla, where channels were dug in grain fields and grain flattened by wind and rain.

ROCK SLIDE

A rock slide tied up the Union Pacific line. Officials said it would not be cleared until Friday. A gravel pit and a new stretch of road in the district were washed out.

The highway west of Dayton was under water for part of the night, several grain fields were reported wrecked in the area and some livestock killed by the near-cloudburst.

Grangeville reported a severe electrical display which started five fires in the Nez Perce National forest and was followed by heavy hail. Another electrical storm at Creston, B. C., resulted in the burning of a large barn and 12 tons of hay.

It was 90 at Walla Walla, 88 at Yakima, 84 at Spokane, 82 at Portland and 80 at Seattle.

Fairbanks, in interior Alaska was up six degrees to 76. At Dawson, in the Yukon, it was 72.

$100,000 FIRE

VALLEYFIELD, Que., June 23 (CP)—Flames, originating from an explosion in a nearby barrel of tar, swept through the plant of the Valleyfield Coated Paper Mills here today, spread to several small frame homes and caused damage estimated at $100,000.

For garden parties and evening wear, quaint prints of the gay nineties in organdy are picturesque and feminine.

Avoid That First Arrest, Says Chief

EDMONTON, June 23 (CP) — More efficient supervision of traffic by police will solve the problem of increasing fatalities, Staff Inspector J. A. Frant of the Ontario highway patrol today told the final business session of the Canadian Chief Constables' association annual convention.

George A. Shea of Montreal, director of investigation for the Canadian National railways was elected president succeeding Chief Taylor of Port Arthur. The 1938 convention will be held at Windsor, Ont. This year's parley ended tonight with a banquet tendered by the city of Edmonton.

Mr. Grant, stationed at Toronto, advocated increased and more efficient supervision of traffic but warned that "until the apathy — with which the public view this astonishing death toll—is dissipated, there will be no solution."

Chief T. Donald of West Koldonan, Man., advised the chief constables to "avoid that first arrest."

"The boy who has been arrested and convicted must carry the stigma through life," said Mr. Donald. Police officers should concentrate on avoiding arrests and convictions by doing all in their power to show the youth of Canada that crime does not pay."

KING AND QUEEN POSTPONE VISIT

LONDON, June 23 (CP) — The state visit the King and Queen were to make to France beginning Tuesday was postponed today until July 19 because of the death during the night of the Queen's mother, the Countess of Strathmore and Kinghorne.

The funeral of the countess, who died in her London home early this morning, was set for Monday at Glamis castle, family seat in Scotland.

A statement issued by the lord chamberlain stated: "No command for court mourning will be issued by the King. Their Majesties will observe family mourning, as also will members of the royal households when in attendance upon Their Majesties."

Rossland, Uniteds Tie 2-2 in Soccer

Rossland and Trail Uniteds still share top place in the city soccer league. They entered a loop fixture on a par at Butler park tonight and emerged each with an additional point, the score of the game being 2-2.

Uniteds stepped into the lead in the first half when Wish Milburn ripped in a high one which left Uniteds in the lead 1-0 at half time. Hills boosted the margin after the interval when he headed the ball into a high corner. This ostensibly was too much for Freddie Smith's lads who made a splendid rally toward the end of the fixture. Smith paced the way and rifled in a penalty shot. Later he headed the second and tieing goal past Newbold.

The teams were:

Uniteds — Newbold, goal; Lawley and Lilley, backs; Alex Paterson, Cristiano and Backie, halves; Milburn, Ferguson, Hills, Jim Paterson and Laurie, forwards.

Rossland — Gidinski, goal; Ogden and Georgeson, backs; Henry, Smith and Timbrell, halves; Forrest, Johnstone, Bailey, McDonell and Swanson, forwards.

Dave Minto refereed. Dick Stiles and Gordon Ross were linesmen.

MORE ABOUT

FOREST FIRE

(Continued From Page One)

northwest of Edmonton, the blazes were reported to have struck heavily at 1800 square miles of valuable standing timber.

Northwest of Grande Prairie, one block of 900 square miles was reported ablaze. Another block of 600 square miles was reported burning south of the town and to the southwest 300 square miles were affected. Cloudy skies, gathering above the heavy smoke pall, promised moisture that would aid in bringing an end to the menace.

EIGHT MILLS BURN

Damage estimated at $23,000 was caused as eight sawmills fell before the flames. Three others were reported endangered.

Along the banks of the Peace river, fires were sweeping north toward Fort Vermilion, 350 miles northwest of Edmonton, destroying valuable timber. No property losses, however, have been reported.

Visibility at Peace River was clearing. One airplane took off from there today for Goldfields, Sask., but J. A. Hutchison, assistant director of forestry for Alberta, remained grounded on his aerial survey of the fire region.

Trail Cubs Beat Beavers by 16-7

TRAIL, B. C., June 23— While Scheer held Beavers with 11 strikeouts, his team mates, the Cubs, did their share at the plate to beat the Beavers 16-7 in the opening bantam league game at Butler park yesterday.

East Trail got a big 5-run lead in the first inning and held it until the fifth when Cubs pushed in seven runs to take a five-run edge at 12-7. They added four more in the seventh to clinch the victory.

Pearson to Radio Speech on Relief

Hon. George S. Pearson, minister of labor, will discuss the unemployment situation Saturday night from 6:30 to 7:00 o'clock over the B. C. net work. His speech is expected to have at least indirect reference to the situation in Vancouver.

Dr. Kingston New Grand Master; Dr. Hall Is Second In Command

Officers of the grand lodge of Ancient Free and Accepted Masons of British Columbia and the Yukon elected and installed at the annual grand lodge session Thursday follow: Rev. Dr. J. R. Henderson, Vancouver, past grand master; Dr. C. M. Kingston, Grand Forks, grand master; Dr. G. A. B. Hall, Nanaimo, deputy grand master; W. R. Simpson, Vancouver, senior grand warden; B.. A. Stimmel, Trail, junior grand warden; H. H. Watson, Vancouver, grand treasurer; Frank S. McKee, Vancouver, grand secretary; Henry Hughes, Vancouver, grand tyler.

Trail Changes Lines to Meet Nelson Tonight

TRAIL, B. C., June 23 — Fans should be keenly interested in Friday night's boxla fixture of the West Kootenay league to be played at the Trail arena between Smoke Eaters and Rossland Redmen for these two squads put up a battle royal here Tuesday night, Trail winning by a two goal margin after Redmen had tied the count twice in the final frame.

Alex Stephenson, Trail coach, who believes in using all the club is carrying, has made a few changes for tomorrow night's lineup. Leroy will be back in the net, Preston and Snowdon, two regulars being on defence with Miller and Lathom, replacing Turner and Kendall. Len Wilson will be back on rover duty with Johnston. Harrison, Smith and Temple will comprise one line; Sammartino, Kirkwood and Les Davy, the other.

Joymakers Merry at Season Windup

Joy uncontrolled ruled Thursday night, as about 140 members of the Joymakers' club lived up to their name at their third annual season's windup at a banquet, business meeting, election of officers, whist drive and dance, in the Eagle hall. Dr. E. M. Warren said grace and members were welcomed by A. S. Read, president.

The executive of the past season was returned to office by a unanimous vote. It consists of A. S. Read, president, and Albert Smith, Glen Morris, William Smiley, Mrs. W. P. Kidwell, Mrs. P. J. Cote, Mrs. Joseph Habegard and Miss Evelyn Bate.

At the banquet in the small hall, votes of thanks were extended to A. S. Read, president; Albert Smith, master of the modern and old-time dances throughout the season; the ladies' refreshment committee, and to the executive for their work during the year.

It was decided to cut off two whist drives per year, one in September and one in June, thereby making the season nine months long instead of 10.

Winners of whist drives during the season, who had the highest total scores, were Mrs. Robert Mills, Mrs. Eld, and Mrs. Joseph Habegard, for the ladies; and R. Haig, John Leeming and Joseph Habegard for the men.

A minute's silence was observed after the banquet in memory of three members of the club, who had died in the past year. They were Mrs. Harry Stirzaker, G. C. Williams and Mrs. S. M. Oakes.

Thomas Tourand entertained with two songs, accompanying himself on the guitar, after the banquet.

Old members and new members alike addressed the group, stating they had enjoyed a splendid meal, and hoping for many more successful seasons, such as the last one had been. Some of the first members, who met at John Leeming's home for the first meeting, said there was certainly some difference in the club nowadays from the nine who were first members.

A vote of thanks, and a gift was voted given to Miss Hazel Rapley for her services as secretary.

Glen Morris gave the "well wishes" of the Joymakers to Mr. and Mrs. Konrad Hessler, who were married last Saturday, Mrs. Hessler was formely Miss Elsie James.

A whist drive and dance wound up the evening.

Court Upholds Ontario Judges and Magistrates

OTTAWA, June 23 (CP)—The power of courts presided over by provincially appointed judges and magistrates to deal with cases under various provincial social welfare statutes was upheld today by the supreme court of Canada when it answered affirmatively all questions submitted by the Ontario attorney-general in a stated case.

The issue raised by a decision of an Ontario judge to the effect that provincially appointed judges and magistrates had no authority to make orders under the adoption act, the children's protection act, the children of unmarried parents act and the deserted wives and children's maintenance act, of the reviewed statutes of Ontario, touched every province except Quebec.

Fishmen Hit Stride to Wallop Indians

NEW WESTMINSTER, June 23 (CP)—New Westminster Salmonbellies hit their Canadian championship stride tonight to defeat North Shore Indians 24-14 and consolidate themselves in second place in the standings of the Intercity Box Lacrosse league.

The Mann cup champions opened with a seven-goal blast in the opening quarter and led 11-5 at the half. They outscored Indians in the two final quarters to widen the margin and coast to victory.

Housing Act Tells Sectionalism Story Former Member Says

VANCOUVER, June 23 (CP) — Canada will never have national unity unless all parts of the Dominion are treated fairly and all causes of disruption removed, Byron Johnson, former Liberal member of the British Columbia legislature for Victoria, said here today.

Johnson, speaking at a conference of Canadian delegates to the Kiwanis international convention in San Francisco, said the Dominion Housing act told the story of sectionalism.

The big eastern companies will not lend five cents in Alberta and only $8000 in Saskatchewan as compared with millions" in Ontario and Quebec, he said.

Alan Forrester Is Laid to Rest

Funeral services for Alan Forrester, 72-year-old pioneer of the west who died Monday, were held from the chapel of Somers Funeral Home Thursday afternoon. Ven. Archdeacon Fred H. Graham conducted the services at chapel and graveside.

Bugler D. R. Hinton and Drummer H. Pitts, members of the Canadian Legion Bugle band, sounded the "Last Post" at the graveside.

Floral tributes were beautiful, and a large number of old friends gathered to pay last tribute. A hymn sung was "At Even' When the Sun Was Set."

Pallbearers, all members of the Canadian Legion, were P. Allen, J. C. Harlow, M. McLeod, W. Jones, J. Drummond and A. McLellan.

MORE ABOUT

SPY RING

(Continued From Page One)

hinder the government's investigation. Turrou said he had been advised the case was without precedent.

After a long debate on freedom of the press, contempt of court and obstruction of justice, Federal Judge Murray Hulbert reserved decision. A temporary restraining order was continued.

The Post, which had planned to start the series today, advertised it as the "authentic inside story behind the U. S. grand jury indctments of 14 German officials."

Turrou, who helped solve the Lindbergh kidnap-murder, was the agent chiefly responsible for the recent indictment of 18 persons, including 14 now in Germany, on espionage charges.

MACKENZIE SILENT ON CANADIAN ANGLE

OTTAWA, June 23 (CP)— Hon. Ian Mackenzie, defence minister, told the house of commons today he was unable to make a statement on the reported extension of the operations of a German spy ring from the United States to Montreal.

He said the matter concerned the secret service but he could assure the house the public interest would be protected.

The minister was answering a question from Victor Quelch (S. C., Acadia), based on newspaper reports that Mr. Mackenzie knew the identity of one of the alleged spies who had been in Montreal.

JAPAN TIGHTENS ECONOMIC BELT

TOKYO, June 23 (AP)—The Japanese government announced today further tightening of the nation's economic belt to meet needs of the war with China.

The retrenchment program is expected to be put into operation July 15 by implementing economic clauses of the national mobilization law. This law, passed by parliament March 26, places the life and property of the lowliest citizen as well as the greatest corporatoin in government hands during "time of war or national emergency."

Trail Accident Victim Buried

TRAIL, B. C., June 23— Final tribute was paid Duncan Campbell, motorman, who died as a result of an accident last Monday, by friends who filled St. Francis Xavier church this morning when requiem high mass was celebrated by Rev. C. J. Clancy.

So numerous were floral tributes, a special car was required to carry them to Mountain View cemetery where interment took place.

Pallbearers were G. W. Westwood, D. D. Rogers, H. J. Mawdsley, R. J. Knox, E. Spigariol and L. S. Ogilvie.

WESKO'S NET SMELTER RETURNS MAY $12,275

Net smelter returns of Wesko Mines limited for May "are officially reported at $12,275," states a broker's news bulletin. "Operations continue on the curtailed basis inaugurated in March, with the mill currently handling about 70 tons daily."

Throws Stone-Filled Glove at King's Car

WEYMOUTH, England, June 23 (CP Cable)— A woman last night threw a stone-filled glove containing a peace note at the King's automobile as His Majesty drove to the railway station here after his visit to the home fleet.

The glove hit the bonnet of the Royal car and fell to the roadway. The note asked an interview with His Majesty and his signature to a peace petition.

It was thrown by Mrs. Helen Willard, a Weymouth mother of two children, who said: "No harm was intended. I wanted to present my letter to the King when he arrived at the railway station on Monday but they would not let me." She was not held.

CHINESE SCORE NEW VICTORIES

SHANGHAI, June 24 (Friday). (AP)—Chinese armies wading knee-deep through Yellow river flood waters were reported today to have recaptured two cities from which major Japanese forces had been compelled to retreat.

Three hundred miles to the south floods in the Yangtze river basin, heightened by unfavorable weather, combined with stubborn Chinese resistance to hinder the Japanese joint land and naval drive up the river from Hankow, Chinese provisional capital.

The comparatively light Chinese units, operating effectively through mud and water, used the devastating Yellow river flood to great advantage, whereas the highly mechanized Japanese armies in inundated Honan province could not advance over fields and highways covered with a thick layer of mud.

Brodie Asks Right to Sue the Crown

VANCOUVER, June 23 (CP)—E. A. Lucas, Vancouver barrister, today began preparations of a petition of right on behalf of Steve Brodie, leader of 300 men evicted Sunday from the Central post office here.

Brodie, who suffered head injuries cuts and bruises during the eviction asks Hon. Ernest Lapointe, Dominion justice minister, to grant him the right to sue the crown for compensation for a beating he claims to have received from Royal Canadian Mounted police.

Brodie claims police have no right to beat persons who are unarmed and not charged with any offense, Lucas said.

MORE ABOUT

COAST FIREMEN

(Continued From Page One)

Chief McDiarmid said in his letter to De Graves that he took action "because you failed to notify me of an unusual occurrence on the morning of June 19, 1938, at 5:45 a.m. when you responded with fire department apparatus to Woodward's department store, nor did you subsequently notify me of reports arising from response of the apparatus."

The fire equipment from No. 2 hall was called to the downtown department store after unemployed broke all ground floor windows in the building during rioting which followed eviction of 500 men from the central post office and civic art gallery.

POLICE "INSULTED"

Subsequently, city police officers reported firemen had made insulting remarks about the part officers were playing in eviction of the jobless men from the buildings they occupied for a month.

Chief McDiarmid's letter, referring apparently to the police charges said that De Graves had "failed to maintain proper discipline while on duty," and that it was this opinion the "matter should never have been made public."

The assistant chief, while his superior was attending a firemen's convention at Interior Vernon, B.C., ordered an inquiry into the police reports.

Night Baseball

INTERNATIONAL
Newark 11, Syracuse 9.
Jersey City 3, Baltimore 6.
Buffalo 3, Rochester 2.

AMERICAN ASSOCIATION
Minneapolis 7, Kansas City 12.
St. Paul 0, Milwaukee 7.
Indianapolis 2, Columbus 5.
Louisville 13, Toledo 5.

PACIFIC COAST
Tacoma 6, Vancouver 8.
Sacramento 3, Oakland 5.
Hollywood 4, Portland 2.
San Francisco 7, Los Angeles 9.

WESTERN INTERNATIONAL
Wenatchee 0, Bellingham 4.
Spokane 4, Yakima 9.

Falls Nine Drops From Ball League, Schedule Revised

TRAIL, B. C., June 23—Metaline Falls having dropped out of the Kootenay Baseball league, a change in the schedule was released by Al Hall, secretary, tonight. It follows:

June 26—Rossland at Trail.
July 1—Nelson at Trail.
July 10—Nelson at Rossland.
July 17—Trail at Rossland.
July 24—Trail at Nelson.
August 7—Rossland at Nelson.
August 14—Nelson at Rossland.
August 21—Rossland at Trail.
August 24—Trail at Nelson.
August 28—Nelson at Trail.

High Street Store Gutted by Fire; Family Destitute

Flames that started presumably in the roof, ripped through the old tourist park store on High street, occupied by Mr. and Mrs. Sam Neherney and their three adult sons, James, Sam and Alex, Tuesday evening, and left nothing standing but the four walls. A small stock of groceries and everything else in the store except one mattress, was a total loss. No insurance was carried.

The city fire department, notified by James Carlisle, a neighbor, soon had two streams of water on the fire, but it gained too much headway, and nothing but the walls was saved.

During the fire, traffic was rerouted over Morgan street, so cars would not pass over hoses.

Adjutant D. H. Hammond of the Salvation Army stated last night that Mr. and Mrs. Neherney and their sons, Sam and Alex, who came from the prairie last year, were left practically destitute, and without any household effects.

200 More Jobless Now at Nanaimo

NANAIMO, B.C., June 23 (CP)—Two hundred unemployed en route to Victoria to stage a mass demand for a government works program, arrived here by boat from Vancouver tonight.

Clustered about the foredeck, they sang their marching song—"Hold the Fort"—as the ship docked.

They were met by officials of the United Mine Workers of America union and other groups, including Nanaimo women workers.

They paraded to the miners union hall where a hot meal had been prepared for them by local sympathizers who worked all day securing provisions.

West Arm Still Working Upward

Continuing its upward swing of the previous two days, the West Arm rose .06 foot during the 24 hours ending Thursday afternoon at 6 o'clock, at which hour it stood at 15.56 feet above the low water mark, by the old Launch club gauge.

BIG MISSOURI MILL IS BACK REGULAR SCHEDULE

Mill of Big Missouri Mines corporation "is back on full schedule," a coast broker reports in a newsletter. "Adequate power is being generated now that there is a sufficient water supply in Long lake and regular shipments of gold bricks are indicated."

Her Finger Joints Began to Swell

Perfectly Straight at 63—Thanks to Kruschen

Nearly twenty years ago, this woman was attacked by severe rheumatism. Now 63, she tells how Kruschen restored her to health, and has kept her free from rheumatism all these years:—

"In 1918, an attack of 'flu' left me with severe rheumatism, and I was in bed three months. When I got up I could only hobble around with difficulty and pain. My finger joints were beginning to swell, and were very painful. I was told that nothing could be done for the swelling. A friend recommended me to try Kruschen Salts, which I did with very satisfactory results. Today, at 63, my fingers are perfectly straight. I am free from rheumatism, and can do all my own housework."—(Mrs.) M.W.

Two of the ingredients of Kruschen have the power of dissolving the needle-pointed crystals of uric acid which settle in your joints, causing them to swell, ache and inflame. Other ingredients of Kruschen assist Nature to flush out these dissolved crystals through the natural channels. (Advt.)

RUBS OUT PAIN.

Minard's is Canada's standby for rubbing out muscular pains, checking and clearing up skin disorders, ending colds. New large economy size.

ALSO IN SMALLER REGULAR SIZE 65c

MINARD'S "KING OF PAIN" LINIMENT

AND WHILE ON VACATION
YOU CAN GET YOUR COPY OF THE
Nelson Daily News
FROM ANY OF THESE AGENTS

AINSWORTH
Ainsworth Hot Springs Hotel
BALFOUR
C. Holt
CALGARY
Harry's News & Tobacco Stand
CANAL FLATS
J. L. Roberts
CASCADE
H. P. Ritchie
CASTLEGAR
R. A. D. West
CRANBROOK
Beattie-Noble Ltd.
H. W. Laker
J. R. MacDonald
Scott's Cranbrook Drug & Book
CRESTON
Creston Bakery
Currie's Pharmacy
Palm Confectionery
Winter & Co.
FERNIE
W. A. Ingram & Son
FIFE
C. Mazzochi
FRUITVALE
Fraser Brothers
M. Watson
GRAND FORKS
Cheeri-o Shoppe
Woodland Drug
GREENWOOD
Acre's Drug Store
KASLO
Chas. W. Webster
KIMBERLEY
Chatson's Confectionery
Cosy Nook Confectionery
Kimberley Drug & Book Company
Kimberley Pharmacy
LUMBERTON
L. Hilton
NAKUSP
F. H. Jordan
NATAL
W. J. Thompson
NELSON
Avenue Service Station
Bishop's Newsstand
Bush's Cigar Store
City Drug & Stationery Co.
Fleury's Pharmacy
Hume Hotel
Mann, Rutherford Co.
Savoy Hotel
Valentine's Newsstand
Wait's News Depot
O. B. Wright, C.P.R. Depot
NEW DENVER
H. G. Gunn
NEEDLES
George Craft
ROSSLAND
Cherrington's Confectionery
Rossland Bus Depot
Rossland Drug & Book Store
J. C. Urquhart
SALMO
J. F. Donaldson
SHEEP CREEK
Salmo-Ymir Meat Market
SPOKANE
S. P. Jacoy, 226 Stevens St.
TRAIL
Arlington Hotel
Canadian National Institute for the Blind
Crown Point Hotel
J. M. Doughty
Ernie Hunt's Confectionery
Joffe's Confectionery
K. A. Margeson
Strand Soda Fountain
Schwanz Confectionery
Swiss Confectionery
Trail News Agency
VANCOUVER
Post Office Newsstand
World Wide News Centre
WINLAW
J. Winters
WYNNDEL
A. W. Burch
YAHK
S. J. McCartney
YMIR
J. Daly
S. A. Curwen

ON C. P. R. TRAINS AND KOOTENAY LAKE FERRY

"The purest form in which tobacco can be smoked."

SWEET CAPORAL
CIGARETTES

Golf's Greatest

Golfdom's greatest is Ralph Guldahl. A couple of years ago Ralph was not exactly setting the world on fire with his feats on the links, and things looked pretty gloomy for the Guldahl household. Now he's on top of the golfing world. At Denver this year he took his second straight United States open crown, then journeyed to St. Louis where he captured his third straight western open. Last year he won the Canadian open. Golf's greatest figure since the days of Bobby Jones is shown in three typical poses, eyes on the ball, concentrating on winning; that smile of victory that's becoming a habit; and sending one down the fairway.

Hit the Wicket

By G. S. REES

It is a far cry from Kennington's Oval in England's Surrey to Nelson's Oval in Canada's Kootenay, but summer-time links them in friendly association through the pastime of cricket, which becomes more popular throughout the Dominion as time marches on. Cricket, of course, is Britain's national game, and is symbolic of the heart of the British people; from the playing fields of Eton and the humblest village green to the concrete and matting pitches in the far-flung confines of the Empire, the game is played for the enjoyment of participants and spectators alike. Cricket is finding a tiny niche for itself among the many out-of-door recreations of this far western sports-loving community.

The click of bat with ball in baseball and softball is a familiar enough sound in Nelson, but the crisp swish of willow blade against the 5½ ounce red leather ball can also be heard on the playing field of the Civic Centre. Baseball and boxla overshadow cricket; like every other game that can be completed in an hour or two, these ball-and-stick games must necessarily be filled with excitement, but cricket also has many moments of dramatic occurrence; it was never originally intended to be a spectacle for howling masses in an arena like some other thrilling games of this western hemisphere—some of which almost take on the aspect of a blood-sport—it was however, an exaggeration for a witty Frenchman to remark that cricket was an Englishman's idea of eternity!

NOT SO SISSIFIED

It is not such a slow and sissified game as many imagine and it is played not only in England, but in Australia and New Zealand, in South Africa, India and the Indies. Surely there is in the British realms no more virile people than the Australians, and in Australia — even more than in England, the country of its birthplace—the playing of cricket is a positive passion, and only equalled by their passion for horse-racing. The Aussies, by the way are now in England for the biennial tests, and all cricket devotees anticipate a scintillating season. The English lion will battle the Australian kangaroo for possession of the mythical Ashes—now held by our 'down-under kin—symbolizing supremacy in the five matches between the two countries. There will be no war this year! One simply does not engage in international butchery during a season of the tests. England can mothball its gasmasks for 1938!

The Aussies take their cricket very seriously. To appreciate this, one must have attended the tests in the Land of the Southern Cross; squatters and ranchers travel into town from the backblocks on a week's journey, and are willing to sit in the bleachers under a broiling sun for the five or six days of the match. And they talk about it for weeks afterwards!

What a superb hour that was long years ago when Gilbert Jessop, prince of terrific wallopers, scored a brilliant "century" innings in less than an hour in the last of the series at Lord's, and kept the Ashes at home. This cricket commentator remembers the occasion as if 'twas yesterday, and is reminded of Sir Henry Newbolt's famous verse extolling the English pastime:

"There's a breathless hush in the Close tonight.
"Ten to make and the match to win;
"A bumping pitch and a blinding light,
"An hour to play, the last man in!

SINCE A.D. 1750

Hambledon men of Hampshire claim it was outside their quaint historic tavern, the Bat and Ball, and on the spri gy turf of Broadhalfpenny Down, that cricket was born more than 200 years ago, when their forefathers, picturesquely clad in top-hats and blue smocks with silver-buckled shoes, swung queer curve-shaped bats and "played the game". The Hambledon worthies have asked the Aussies to give them a match for "Auld Lang Syne". One hopes they can prevent Australia's Don Bradman from century-piling; he usually manages a hundred or so runs even against the best of all-England's bowlers; it would be comical, however, if the village butcher spread-eagled his wickets for a "blob" or if the village policeman "ran him out"; this would be better than "running him in!"

KING WILLOW

Cricket in the green and kindly land of England, and elsewhere where played, is emblematic of sunshine and democratic comradeship, of individual unselfed distinction, with a generous winning and a cheerful losing. Old and young alike play it over yonder, stonewalling or hitting—into the next parish may-be—or having their wicket spread-eagled by the very first ball. Cricket in England is an accepted institution, like the Horse Guards, fish and chips, and the old school tie! There is very little gambling on the game, but the old countryman more than makes up for this with the football sweeps and betting on the gee-gees, when millions of pounds sterling changes hands for good or ill. On the field of play, there are no ranks except the captain's; all are players, and the enforced contact of the game is close and equal, cutting across all class barriers, as happily indeed do most sports.

Unlike most other ball games, all the players except the wicket-keeper and the batsmen take the ball hot off the bat, and sizzling hot it can be to bare unprotected hands, especially for fielders in the slips. Mr. Wicket-Keeper has a tough job standing up to the hurricane speeded balls that hurtle along the 22 yards between the opposing wickets. Crouched behind the stumps, this heavily gloved and heavily leg-padded "keeper of the wicket" welcomes at times the change-over to the "googly" bowler. Who slowly wafts the pellet laden with so much "spin" that it breaks any old way and fools the batsman, to his immediate undoing, starting him on his long trek back to the pavilion!

You have noticed at cricket matches two reflective men in white overalls at each end of the pitch, their rotundity usually festooned with the players' surplus garments. They are not selling ice cream, nor advertising anything, but are the umpires, with heavy responsibilities. In a magnificent aloofness apparently fixed in thought, they are really most alert, and nothing misses their keen roving eyes. One has yet to hear of any decision being disputed on the field of cricket.

AN ALL ROUNDER

"W. G." is still the legendary hero of English cricket. This master of both bat and ball, W. G. Grace by name, was a man of large physique, with a black flowing beard, and in his time was the breaker of bowlers' hearts, a terror to umpires, and the great joy of the English "bleachers". A medico by profession, cricket practice meant more to him than pills or potions. Great-hearted and simple, he dominated English cricket for over 40 years. He was a maker of mammoth scores on the green and flawless close-clipped cricket swards that then, even as now, stretch so invitingly under the blue skies—when it is not raining—in summer-time England. With what pride did the writer display to his school chums a Queen Victoria shilling that the Great Man had given him one afternon during a visit to the family residence to talk "cricket" with the head of the house!

As once again, cricket lovers in Nelson city don the habiliments of their favorite game, and swing the bat and bowl the ball, may one wish them many unblemished innings, and plenty of upright wickets till the last "over" is called in the good old summer-time. One knows at least that, win or lose, they will all find a pleasant companionship and a fine mutual sportsmanship, till evening shadows fall, and stumps are drawn, with the score-book closed on a good game ended.

Grunt and Groan Men Take to Air

If there is any kind of warfare the wrestlers can't indulge in, inside the ropes or out, it has never been demonstrated. Aerial combat was given a workout in a Cleveland ring recently, the "flying aces" being The Great Mephisto, left, and Bert Rubi. Each shot the other down, and, needless to say, the referee also, and the whole business was called a draw.

NATAL RALLIES TO WIN BY 9-8

NATAL, B. C. — Going into the last inning with the score 8-4 against them the Natal Miners came from behind to score five runs and beat Bairmore Columbia club at Natal ball park in a Crow's Nest Pass baseball league fixture.

O'Connor, the visiting pitcher, after hurling brilliantly throughout the game weakened in the last inning when five safe hits came from his deliveries. The winning run was knocked in by Zeith, the leading Miner hitter.

The win was the Miners fifth out of six games played to keep Miners right behind the leading Blairmore Canucks.

For the Miners J. Krall pitched seven innings before giving way to T. Krall, who finished the game without allowing a run, thus gaining his fifth mound victory in the league.

J. Jossy of Natal and S. Chala of Blairmore were umpires.

Batteries — O'Connor and A. Chala, Kubik; J. Krall, T. Krall and Weaver.

Buy or sell with a Classified Ad.

Films Developed ANY SIZE 25c and PRINTED
REPRINTS eight for 25c DECKLED EDGE PRINTS VALUABLE COUPON
KRYSTAL PHOTO SERVICE
WILKIE SASK

ON THE AIR

910 k. CJAT 319.6 m.
Trail 1000 w.

7:00 Morning Vespers
7:15 Request Program
8:00 Morning Bulletin Board
9:00 See CBC Network except:
9:30 Old Timer
10:30 Good Morning Neighbor
11:30 Backstage Wife, drama
11:45 Variety Show
12:00 On the Wall
12:15 Musical Workshop
12:30 Chandu the Magician
12:45 Sport Page of the Air
1:00 Vocal Gems
3.30 News
3:45 Lavender and Lace
4:15 Kootenay Echoes
4:30 Time Presents
4:35 Orchestra
4:45 Concert time
6:15 Four Hillbilly Boys
8:00 Police Headquarters
9:30 Easy to Remember

N.B.C. KPO RED NETWORK
KHQ KGW KFI KPO KOMO
590 620 640 680 920
N.B.C.-KGO BLUE NETWORK
KGO KJR KEX KECA KGA
790 970 1180 1430 1470
COLUMBIA NETWORK
KVI KOIN KNX KSL KOL
570 940 1050 1130 1270
DON LEE NETWORK
1270 k. 236.1 m.
Seattle. KOL 5000 w.

600 k. CJOR 4.99.7 m.
Vancouver 500 w.
1030 k. CFCN 293.1 m.
Calgary 10,000 w.

4:00 P.M.—
Fantastic Musicals (CBC)
Beaux Arts Trio (Red)
Maurice Spitalny's orch. (Blue)
Ghost of Ben Sweet (Columbia)
Mr. Mergenthwirker's Lobblies (DL)

4:30 P.M.—
Unconventional Journeys (CBC)
U. S. Army Band (Red)
Sophisticated Strings (Blue)

4:45 P.M.—
The Fusbies (CBC)
Boake Carter, commentator (Col.)
Ruby and his music (Don Lee)

5:00 P.M.—
Melodic Strings (CBC)
Eddie Swartout's music (Blue)
Hollywood program (Columbia)
Bob Crosby's orch. (Don Lee)
Eventide Echoes (CFCN)

5:15 P.M.—
Ricardo and his violin (Red)
Club for kiddies (CJOR)
Dick Tracy, drama (CFCN)

5:30 P.M.—
From a Rose Garden (CBC)
Armand Girard. songs (Red)
Spelling Bee (Blue)
Baseball coach (Don Lee)
Jimmy Allen's adventures (CFCN)

5:45 P.M.—
Your Government at Your Service (Red)
Little Orphan Annie (Don Lee)
Wilf Wylie, pianist (CJOR)

6:00 P.M.—
Raymond Gram Swing commentary (CBC)
First Nighter (Red)
Lud Gluskin's program (Col.)
Popeye the Sailorman (Don Lee)
Concert Hall (CJOR)

6:15 P.M.—
Phantom Pilot (Don Lee)
Paul Martin's orch. (Blue)
Serenade (CBC)

6:30 P.M.—
Lloyd Huntley's orch. (CBC)
Jimmie Fidler, gossip (Red)
Frank Bull, sports (Don Lee)
Red Head Family (CFCN)
George Hall's orch. (CJOR)

6:45 P.M.—
Women's Press club (CBC)
Sophisticated Ladies (Don Lee)
Late Sports review (CJOR)
Rhythm Symphonic (Red)
American Viewpoint (Col.)

7:00 P.M.—
News, weather (CBC)
Amos 'n' Andy (Red)
Sons of the Plains (Blue)
Just Entertainment (Columbia)
Scattergood Baines (KSL-Col.)
News Flashes (Don Lee)
Club Cabana (CFCN)
Junior Board of Trade (CJOR)

7:15 P.M.—
Parisian Rhythms (CBC)
Uncle Ezra's Radio Station (Red)
Mike Riley's orch. (Blue)
Lum and Abner (Columbia)
Music of the Immortals (CJOR)

7:30 P.M.—
Jerry Fuller's orch. (CBC)
Sketches in Sound (Red)
Verna Osborne's orch. (Blue)
Paul Whiteman's orch. (Columbia)
Lone Ranger, drama (Don Lee)

7:45 P.M.—
Radio Rascals (CJOR)
J. T. Shaw K.C. (CFCN)

8:00 P.M.—
Music Never Dies (CBC)
Death Valley Days (Red)
Organ Concert (Blue)
My Secret Ambition (Col.)
News flashes (CJOR)

8:15 P.M.—
Pipes on the Strand (CJOR)

8:30 P.M.—
Bob Crosby's orch. (CBC)
Blue Barron's orch. (Red)
Tim and Irene (Blue)
Pacific Coast Baseball (Blue)
Buddy Rogers' orch. (Col.)
Singing Strings (Don Lee)
Lacrosse Broadcast (CJOR)

8:45 P.M.—
The Three Tones (Col)
House of Peter McGregor (CFCN)
Sons of Pioneers (Don Lee)

9:00 P.M.—
Organ Recital (CBC)
G. Circus, variety (Red)
Ina Ray Hutton's orch. (Blue)
Newspaper of the Air (Don Lee)
Roger Pryor's orch. (Col.)
News flashes (CFCN)

9:15 P.M.—
Concert Master (CFCN)

9:30 P.M.—
I Cover the Waterfront (CBC)
Harry Owens orch. (Red)
Crosscuts from Log O' Day (Blue)
Eugene Jalesnik's orch. (Col.)

9:45 P.M.—
Weather and news (CBC)
The Binns and Bopps (Don Lee)
Garden of Melody (CFCN)

10:00 P.M.—
Trevor Page's orch. (CBC)
News flashes (Red)
Bob Grant's orch. (Blue)
Leighton Noble's orch. (Col)
Geo. E. Sokolsky, business man (Don Lee)

10:15 P.M.—
King's Jesters orch. (Red)
Book Parade (KPO-Red)
Lud Gluskin's program (Col)
Jan Garber's orch. (Don Lee)

10:30 P.M.—
Horace Lapp's orch. (CBC)
Hal Drieske's orch. (Blue)
Leonard Keller's orch. (Don Lee)
News (CJOR)

10:45 P.M.—
Fiddler's Three (Red)
Henry King's orch. (Columbia)
Devotional program (CJOR)

11:00 P.M.—
Charles Runyan, organ (Blue)
Last Minute News (Blue)
Pasadena auditorium (Columbia)
The Old Refrains (CJOR)

11:05 P.M.—
Everett Hoaglund's orch. (Don Lee)

11:15 P.M.—
Music as You Desire It (Blue)

11:30 P.M.—
Freddie Martin's orch. (Red)
Dick Jurgen's orch. (Red)
Nat Brandywine's orch (Col.)
Skinny Enni's orch. (Don Lee)
Musical Interlude (CJOR)

11:45 P.M.—
Musical Program (Don Lee)
Slumber Time (CJOR)

SOOTHES SUNBURN AND POISON IVY

● Just pat on Olympene — the all-purpose antiseptic liniment. It relieves pain . . . promotes healing . . . leaves you cool and pleasantly refreshed.

Olympene quickly relieves the itchiness of poison ivy and insect bites and guards against infection.

Olympene has no unpleasant stickiness or grease to soil your clothing.

4 oz. 50c.
10 oz. $1.00

Do not use full strength on broken tissue

KEEP OLYMPENE HANDY—GET IT TODAY . . . YOU MAY NEED IT TOMORROW!

Northrop & Lyman Co., Limited
Toronto, Canada

O-15

OLYMPENE
THE ANTISEPTIC LINIMENT

IMPERIAL OIL Announces

NEW IMPROVEMENT IN GASOLINE QUALITY!

Protected by Canadian Patent #357976

Exclusive solvent dissolves gum and fights carbon accumulations that rob engines of power!

● From Imperial Oil Limited refineries comes an improvement in gasoline quality so important that it is protected by a patent issued by the Canadian Government. Esso and 3-Star now contain an exclusive solvent which dissolves gum and fights carbon. Instead of drying and baking into hard sticky deposits that in a short time rob the engine of power, carbon and gum are dissolved and blown out through the engine exhaust.

The Canadian Government, in granting this patent, has recognized that this new solvent when added to gasoline, gives it new, useful and improved characteristics. No one can duplicate the new formula of Esso and 3-Star. No other gasoline can duplicate the performance of these improved motor fuels.

You have the word of Canada's leading petroleum organization that Esso and 3-Star are unexcelled motor fuels.

You Have Two Choices of Performance

Esso The highest quality motor fuel Imperial Oil has ever made, containing a sufficient amount of tetraethyl lead to eliminate "knock" and "ping" and to give smooth power and cool running. Now Esso also contains the new Imperial solvent to keep your engine free of gum and carbon.

3-STAR This famous gasoline has long been recognized by motorists as a regular priced gasoline of exceptional quality. Now it contains the exclusive gum-absorbing solvent. It means more power, a cleaner engine, than ever.

IMPERIAL OIL LIMITED

Next time you need gasoline fill up at the Imperial Sign

EVERYWHERE IN ★★★ IMPERIAL DEALER CANADA

SPORTING NEWS

Germany Stunned by Schmeling Defeat; Paper Says Artificial And Unfair Barriers the Cause

BERLIN, June 23 (AP)—Germany took the news hard today that Joe Louis' fists had blasted Max Schmeling's comeback hopes in a little more than two minutes.

Thousands of heavy-lidded Germans went to bed after 3 a. m., after sitting up to hear a ringside radio broadcast of the heavyweight championship fight that left them thunderstruck.

"Wasn't it frightful and in two minutes?" the telephone operator asked, putting through a call to London.

She summed up Germany's reaction in a nutshell.

Anny Ondra, movie actress-wife of "Unser Maxe," broke into tears when her secretary told her of the first-round knockout.

"WE SYMPATHIZE"

Schmeling's friends said their only comment was to echo what the German announcer said at the broadcast from New York.

"We sympathize with you, Max, although you lost as a fair sportsman.

"We will show you on your return that reports in foreign papers that you would be thrown into jail if you lost are untrue."

The newspaper Zwoelf Uhr-Blatt charged "certain American business men" should be blamed for Schmeling's defeat. It said they "hindered the fight to the point where only a miracle would enable Schmeling to win."

"THREE OPPONENTS"

"Three opponents who stepped into the ring against him this time" were too much for Schmeling, conqueror of Joe Louis in 12 rounds two years ago, the paper explained.

They were: "Louis, age and the legend that they never come back."

Referring to the two years in which a title chance was denied the German former chamuion, the newspaper commented:

"The title had to remain in America. That was the purpose of all the manoeuvres against the German.

"And, therefore, Schmeling was not allowed to climb into the ring until the time when there was a chance that Schmeling two years older, no longer was too great a danger.

"It was not his opponent who was too much for him but artificially erected, unfair barriers that wrenched victory away."

The article concluded with a tribute to the black-browed Uhlan as an athlete whose sportsmanship and hardiness would set a high ideal for Germany's youth.

GERMANY'S MAX SCHMELING IN HOSPITAL WITH BACK INJURIES

Transverse Processes of Vertebrae Are Fractured

JACOBS DENIES CLAIMS OF FOUL

By ALAN GOULD
Associated Press Sports Writer

NEW YORK June 23 (AP)—The scene shifted abruptly today from the prize ring to the hospital, from the roar of the crowd to the seclusion of a white-walled room where Germany's Max Schmeling, victim of the crushing fists of Joe Louis, lay with one small bone in his back fractured and his hopes of fistic conquest shattered.

Thus, melodramatically, did the shortest, most one-sided fight in heavyweight championship history develop into the "battle of the cracked back," climaxing the spectacular one-round knockout of the challenger in pugilism's latest $1,000,000 show and overshadowing negotiations to match the dusky titleholder next with another ex-champion and ex-victim, Max Baer, this September.

Schmeling's injury, though neither critical nor so serious as at first believed, was diagnosed as a fracture of the left transverse process of the third lumbar vertebrae. The transverse process is a small, thumb-like knob of bone, sprouting from each side of the vertebrae serving as a peg to which the back muscles are attached.

It was at first believed the transverse processes of two vertebrae were fractured but re-examination of X-ray plates disclosed the single break. The possibility of a hemorrhage, in the kidney region, likewise caused early apprehension but no complications developed during the day. Hospital authorities said that Schmeling was resting comfortably and in no danger.

RAPID RECOVERY EXPECTED

His associates, including Joe Jacobs as United States spokesman, forecast a rapid recovery and talked optimistically of "demands" for a third match with Louis to settle all question of supremacy.

The latest hospital statement, while saying Schmeling "must remain under observation for several days," did not forecast the ultimate period of recovery required. Medical authorities were as reluctant to make a guess as to whether Schmeling could attempt a pugilistic come-back as they were to suggest just how the injury developed.

The German's supporters attributed his defeat primarily to being caught off-guard by the fury of Louis' first punching blast and traced his sudden collapse directly to effects of right-hand smash that landed in the region of the left kidney.

This punch, aimed seemingly for the heart, landed solidly on Schmeling's side as he turned to "body block" the champion's attack.

Medical men suggested that the break came on one of Schmeling's falls to the floor.

It was the blow the German said paralyzed him and made him an easy target for Joe's finishing blows to the head. As a matter of fact, as slow motion pictures today showed, Louis landed not one but two terrific blows over the kidney. They were followed by other punches to the body and head, all before Max went down for the first of three trips to the canvas.

The charge the kidney blow or blows landed by Louis were 'foul' was quickly squelched. In behalf of the German, Joe Jacobs denied there was any claim of foul. Brig. Gen. John J. Phelan, chairman of the State Athletic commission also was emphatic in saying no protest had been made.

Seabiscuit's Jockey Fractures Left Leg

BOSTON, June 23 (AP) —Jockey John (Red) Pollard, 29, of Edmonton, to ride O. S. Howard's Seabiscuit next Wednesday in the $50,000 Massachusetts handicap at Suffolk Downs, fractured his left leg today while exercising a two-year-old horse for a friend. The jockey will probably be laid up for six weeks.

BOSTON, June 23 (AP)—Trainer Tom Smith tonight announced George Woolf of Cardston, Alta., would ride C. S. Howard's Seabiscuit in the $50,000 Massachusetts handicap at Suffolk Downs next Wednesday.

Reds Are Giants' New Worry; Slice Lead With 8-5 Win

By The Canadian Press

The New York Giants' board of strategy dropped all other baseball problems today to concentrate on ways and means of stopping those romping Red from Cincinnati who definitely are getting too close for comfort.

The Giants found the secret of young Johnny Vander Meer the only man to pitch two-no-hitters in a single season, on Thursday. They knocked Johnny from the mound for the first time in seven starts but his mates early hitting and Joe Cascarella's relief pitching was enough to save the game for the Reds 8-5.

REDS TAKE SERIES

The result gave the Reds the series two games to one and sliced Giants National league lead to a slim game and a half as the Reds returned to second place ahead of the idle Chicago Cubs.

YANKS RALLY

In the American league the world champion New York Yankees fared better. They trounced the Cleveland Indians 8-6 to salvage the final game of their four-game series and climb back into second place in the standings.

The combination of a 14-hit attack, featuring homers by Lou Gehrig and Bill Dickey, and steady pitching by Bump Hadley, proved too much for the Tribesmen.

ATHLETICS DOWN BROWNS

Lynn Nelson won his eighth victory of the season and allowed only four hits as the Philadelphia Athletics defeated the St. Louis Browns 7-1.

SOX BLANKED

The Washington Senators turned the tables on the Chicago White Sox and with Emil Leonard scattering eight hits for shutout, banged out 16 blows for a 12-0 runaway.

TIGERS TRIUMPH

The other American leaguer saw the Detroit Tigers whip the Boston Red Sox 10-2 as Hank Greenberg, Rudy York and Chester Laabs banged out homers. It was their third win in the four-game series.

BEES BEATEN, 2-1

In two other National league battles, St. Louis edged out the Boston Bees 2-1 by scoring two runs in the ninth and the Brooklyn Dodgers lambasted the Pittsburgh Pirates 8-1 as Babe Phelps drove in six runs with a homer, double and a single. A six-hit pitching job by Rookie Tot Pressnell helped turn the trick.

Hitler Sends Message of Sympathy to Wife of Injured Schmeling

BERLIN, June 23 (AP)—Reichsfuerhrer Hitler sent a message of sympathy today to Anny Ondra, blonde actress wife of Max Schmeling, and Propaganda Minister oJseph Goebbels sent a bouquet of flowers.

The press carried no comment from either man, however, of the one-round defeat of Schmeling, Germany's boxing idol, by Joe Louis, American negro, at New York last night.

Miss Ondra tearfully announced she had booked passage to go to the side of Schmeling, in a New York hospital with a back injury suffered in the fight, and was awaiting only a telephone call from Max before arranging definitely for the trip.

BUDGE SHOWS BRILLIANT RETURN TO FORM AS MOVES INTO FOURTH ROUND

WIMBLEDON, England, June 23 (CP)—Champion Don Budge returned to his best form on the centre court today in the all-England tennis championships.

Evidently inspired by a capacity crowd, Budge at last deserted the baseline and raced all over the court to beat the tall, heavy Irishman, G. Lyttleton Rogers, 6-0, 7-5, 6-1. Rogers' lightning services aced the Californian seven times in the second set but that was the only time Budge was not in control of the third round match.

Finest tennis of the day was shown by Fernec Puncec of Yugoslavia and Owen Anderson of California. The European Davis cup player went up two sets before the American stormed the net to square the match. In the fifth Anderson trailed at 2-5 but came within a net-cord of evening the score of 5-5 and went out through sheer exhaustion. The score was 7-5, 6-3, 4-6, 3-6, 6-4.

JACOBS BACK

Helen Jacobs, former champion who collapsed yesterday, came back to something like her normal form. Still pale and taking nourishment between games, she outlasted Joan Ingram of England to win 9-6, 6-3.

Defeat of the third-seeded combination of Gene Mako, United States, and Jadwiga Jedrzejowska, Poland, in the second round of mixed doubles caused a stir. They fell before Joan Saunders of Calgary, and Donald Shayes, Great Britain, 6-3, 6-2. Miss Saunders was brilliant while Mako and his partner gave a disappointing exhibition, filled with errors.

Mlle. Jedrejowska had a bad day for she also lost in women's doubles. With Mrs. M. A. Thomas as her partner, the Polish girl lost to Alice Marble and Sarah Palfrey Fayban, United States, 7-5, 6-3.

Helen Wills Moody played in mixed doubles with the French veteran, Jean Borotra, to eliminate Roderich Menzel, Czechoslovakia, and Mrs. P. Howard, England, 6-3, 6-4.

141ST TEST CRICKET MATCH TO OPEN TODAY, MARYLEBONE CLUB

LONDON, June 23 (CP Cable)—The second test match between England and Australia starts tomorrow at Lord's famous home of the Marylebone Cricket club. While the wicket at the St. John's Wood ground is in perfect condition, weather probabilities are not so promising, occasional showers falling today.

The first of the five-game series at Nottingham earlier in the month was a high-scoring contest and ended in a draw. England declared after compiling 658 runs for eight wickets, Australia replying with 411 and 427 for six.

Teams will not be announced until shortly before the match begins but England is likely to make one change from the eleven that did duty at Nottingham.

Indications point to the selection of Arthur Wellard in place of Reginald Sinfield, Gloucestershire's medium-paced bowler.

The forthcoming match will mark the 141st test between the two countries. Australia leads with 56 victories, two more than the Mother Country, while 30 matches have been drawn.

Teams will be chosen from the following players:

England — W. R. Hammond, Barnett and Sinfield, Gloucestershire; K. Farnes, Essex; Verity and Hutton, Yorkshire; Ames and Wright, Kent; Edrich and Compton, Middlesex; Paynter, Lancashire; Wellard, Somerset; Hardstaff, Nottinghamshire.

Australia — D. G. Bradman, S. J. McCabe, W. A. Brown, C. L. Badcock, A. G. Chipperfield, J. H. Fingleton, B. H. Barnett, A. L. Hassett, E. J. McCormick, W. J. O'Reilly, L. O'B. Fleetwood-Smith, F. Ward, M. G. Waite, E. S. White, C. W. Walker, S. Barnes.

Old Country Cricket

LONDON, June 23 (CP Cable)—Close of play scores in English first-class cricket matches started Wednesday follow:

Kent 404 (Todd 118); Gloucestershire 238 and 54 for three wickets; at Gloucester.

Nottinghamshire 284 for eight declared (Gunn 125, Keeton 109); Northamptonshire 128 and 13 for two wickets.

Somerset 125 and 162 for seven; Essex 278 (Waterman 103).

Lancashire 307; Worcestershire 100 and 183 for two.

Yorkshire 273; Glamorgan 140 for one.

Cambridge university 330 and 77 for seven; Hampshire 333 (Moore 128).

Oxford university 412 and 141; Sussex 196.

HURLINGHAM, England (CP) — Four teams have entered for the first women's polo championship to be played here in July, the Ferne, Cheltenham and Rugby Polo club (two teams.)

$2590 PER SECOND IS LOUIS' PAY FOR FIGHT

NEW YORK, June 23 (AP)—Counting the $75,000 receipts gained from movie and radio rights, the Joe Louis-Max Schmeling heavyweight championship fight last night totalled more than $1,000,000. Total gross receipts were $1,015,096,17.

The federal tax totalled $89,889.57, as against $47,093.66 received by the state.

Louis received $321,245.20 for his two minutes and four seconds of work or approximately $2590 a second. Schmeling received $160,662.60, just half of the champ's share.

MAX HIT 21 TIMES BEFORE BLOWS TO KIDNEY

NEW YORK, June 23 (AP) — Exceptionally fine slow motion pictures taken of the Joe Louis-Max Schmeling fight show that Schmeling was clearly on his way to a knockout defeat when the Negro champion landed two rights to the kidneys that put the challenger in the hospital.

Louis, missing only two blows, struck Schmeling 21 times on the jaw, stomach and under the heart before he nailed him with two vicious rights to the kidney region. When the two kidney punches landed, Schmeling was backed against the ropes and turning away to a crouch to protect his chin. It was when he was turning that Louis hammered him with the two kidney blows.

Buy or sell with a Classified Ad.

APPARENTLY NO PEER FOR LOUIS

Brown Bomber Is Once Again the Great Destroyer

By GAYLE TALBOT
(Associated Press Sports Writer)

NEW YORK, June 23 (AP)—Joe Louis, 24-year-old Alabama negro, today very likely is the complete fighting man, the incomparble destroyer that the world thought he was two years ago.

Last night, before 80,000 big-eyed witnesses at Yankee Stadium, the young champion removed the last doubt of his greatness by blasting Max Schmeling, his one formidable rival, into fistic oblivion in two minutes and four seconds, quickest heavyweight championship knockout in history.

Today there isn't a man left to truly debate Joe's right to the crown he won last summer from Jim Braddock.

He probably will fight Max Baer in September, but last night when the laughing Baer was introduced he encountered one of the most wholehearted boos that ever echoed through the Bronx.

A terrible right to the kidneys that caused Schmeling to scream with pain and that partially paralyzed his 32-year-old legs gave Louis the revenge he had sought ever since the German knocked him out in 12 rounds two summers ago.

Three other rights to the jaw dumped Schmeling on the canvas. The third time he was down on his hands and knees trying vainly to rise. Referee Arthur Donovan stopped the slaughter. But it was the right to the body, delivered with every ounce of Joe's strength after about a minute of mixing, that settled the issue.

Schmeling still groaned from the pain of the blow in his dressing room as he explained to the German ambassador, Heinrich Dieckhoff, what had happened. His left eye was swollen almost shut. He said his head had been clear right to the last, but the ringsiders thought he looked dazed.

Batting Leaders

By The Associated Press

(First three and ties in each league Batting—

	G	Ab	R	H	Pct.
Averill, Indians	57	213	49	83	.390
Travis, Senators	62	242	39	88	.364
Chapman, Ath	36	123	25	44	.358
Lombardi, Reds	44	162	23	58	.358
Martin, Phillies	50	203	33	72	.355
Medwick, Cards.	50	200	34	70	.350

Home runs: Foxx, Red Sox, 20; York, Tigers, 20; Goodman, Reds, 18; Greenberg, Tigers, 18; Ott, Giants, 17; Lombardi Reds, 10.

Runs batted in: Foxx, Red Sox, 76; York, Tigers, 62; Ott, Giants, 58; Averill, Indians, 55; Goodman, Reds, 51; Medwick, Cardinals, 49.

Dutton Announces Signing of Pat Egan by N. Y. Americans; Joe Benoit And Bunny Dame, Trail, Get Tryouts

By WILLIAM H. DUMSDAY
Canadian Press Staff Writer

NEW YORK, June23 (CP)—After watching the Joe Louis-Max Schmeling fight en masse, heads of the National Hockey League today were willing to try to patch up one of their own, a breach with the Canadian Amateur Hockey association.

President Frank Calder announced after today's meeting of the N.H.L. board of governors that Conny Smythe of Toronto Maple Leafs, Art Ross of Boston Bruins and himself, had been appointed to deal with the simon pures.

"The C.A.H.A. have expressed a desire to co-operate with us and we are quite willing to play our part," said Mr. Calder who caused a stir last fall when he announced here that relations between the two associations had been broken.

The breach which smashed a friendly relationship of long standing followed charges by both organizations of failure to honor agreements, particularly regarding suspensions. When Mr. Calder announced last fall the N.H.L. would deal with amateurs as it saw fit, C.A.H.A. officials protested to no avail.

Possible peace between the two groups attratced some attention from the plight of Montreal Maroons who were reported to have been refused permission to suspend operations for one season. Owners of the other clubs considered the Maroons obligated to go through with *the schedule unless a change is* made in the franchise.

Lester Patrick, chief sponsor of the chain system in hockey, announced he had asked for waivers on five players to pave the way for new and promising material for his next edition of the New York Rangers.

The Silver Fox said he had placed Joe Cooper, defenceman, and Bobby Kirk and Butch Keeling, forwards with the 1937-38 Ranger squad, on the waiver list. Kilby McDonald and Larry Molnyeaux, Philadelphia Ramblers, stars on Rangers' reserve list, are also available to any club willing to part with the stipulated $5000.

Red Dutton of the New York Americans, announced the signing of four new players, three of them Amateurs.

To bolster his defence, Dutton has added Wilfie Fields of the Seattle Sea Hawks in the Pacific Coast League and Pat Egan, who played in Northern Ontario's Nickel Belt circuit last winter. Joe Benoit and Bunny Dame, forwards with Trail Smoke Eaters, Allan cup champions, will receive tryouts. He said the team would train in either Edmonton or Regina.

Ernie Savard, sauve manager of Montreal Canadiens, said he would not offer contracts to the veterans Aurel Joliat and Pit Lepine. He said the players did not want their release but the club was endeavoring to find other hockey jobs for them.

Standings

NATIONAL

	W	L	Pct.
New York	35	23	.603
Cincinnati	32	23	.582
Chicago	34	25	.576
Pittsburgh	29	24	.547
Boston	27	25	.519
St. Louis	26	30	.464
Brooklyn	24	33	.421
Philadelphia	14	25	.280

AMERICAN

	W	L	Pct.
Cleveland	25	21	.625
New York	31	22	.585
Boston	31	22	.585
Detroit	30	28	.517
Washington	21	30	.508
Philadelphia	25	29	.463
Chicago	20	32	.385
St. Louis	16	34	.320

REMEMBER WHEN?

By The Canadian Press

Remember when—

'Kid" Chocolate, then at the peak of his form, picked an opening in the first round and knocked out Jackie Johnston of Toronto nine years ago tonight. The Cuban battler—now on the comeback trail after relinquishing the featherweight title in 1934—smashed the Toronto fighter to the canvas after two minutes and 57 seconds.

WANT ADS GET RESULTS

Dark Tidal Wave of Joy Sweeps Over Harlem After Joe's Victory

By TED FARAH
Canadian Press Staff Writer

NEW YORK, June 23 (CP)—Harlem's thousands of dusky celebrants shagged off to bed or weaved their way to work today after a night of joyous jubilee touched off when Joe Louis pasted Max Schmeling helpless inside of a round and retained the world heavyweight boxing title.

Through the night, a large portion of the 300,000 negro population of New York milled excitedly up and down Seventh avenue, north of 110th street. They danced and shouted, tooted horns, rang cowbells. Dusky belles came truckin' out of restaurants and bars to join the mob. Shredded paper fluttered from the windows to the street.

While there was a fair amount of cautious money on Schmeling in Harlem, the mass of the people bet their rent money, relief checks washing machine instalments—everything but their shirts—on the Brown Bomber to come through. When he did, the result was a dark tidal wave of joy that was carried in the night to neighboring parts of the city.

Some Louis supporters regarded the win as a kayo for the Reichsfuehrer. They paraded down the avenue, giving the Nazi salute, preceded by a sign which said "down with Hitler. Up with Louis."

A self-appointed town crier went from bar to bar with a quickly made megaphone shouting, "Max Smellin' was electrocuted at 10.05 o'clock." The mellow sound of negro chuckles ran along the side streets, emerged from windows, restaurants and bars.

"Dat man Louis, he's dishonest," said one fan. "He done said over de radio de fight was goin' two rounds."

BIG LEAGUE BASEBALL SCORES

AMERICAN

	R	H	E
New York	8	14	2
Cleveland	6	10	0

Hadley, Murphy and Dickey; Galehouse, Milnar, Zuber and Pytlak.

	R	H	E
Philadelphia	7	11	2
St. Louis	1	4	0

Nelson and Hayes; Alkup, Tietje and Heath.

	R	H	E
Washington	12	16	0
Chicago	0	8	1

Leonard and R. Ferrell; Whitehead, Gabler and Rensa.

	R	H	E
Boston	2	11	3
Detroit	10	12	1

Marcum, Rogers and Peacock; Gill and York.

NATIONAL

	R	H	E
Cincinnati	8	9	2
New York	5	13	3

Vander Meer, Schott, Cascarella and Lombardi; Schumacher, Lohrman, Coffman, Brown and Danning.

	R	H	E
Pittsburgh	1	6	0
Brooklyn	8	10	1

Swift, Brown and Todd; Pressnell and Phelps.

	R	H	E
St. Louis	2	7	1
Boston	1	7	1

Weiland, Owen and Bremer; Errickson, Reis and Mueller.

SPORTS ROUNDUP . . .

By EDDIE BRIETZ
(Associated Press Sports Writer).

NEW YORK, June 23 (AP).—Old Tex Rickard once remarked: "I never seed anything like it". . . . Neither has this chronicler. . . . Joe Louis had Max Schmeling on the ropes, then on the deck almost before the German could holler "ach himmel!" . . . Schmeling was doomed almost from the start. . . . He didn't use a crouching attack as he did in the first bout and really gave Louis a shot at his kisser. . . .

Tommy Farr bet $125 even money at the ringside that Louis would win by a knockout and collected in less than 10 minutes. . . . If anyone in the Schmeling entourage visited Louis' dressing room to congratulate him, the column was scooped. . . . Two years ago when Max upset all the dope, John Roxborough and Julian Black were the first to pay their respects. . . . Among the guys with red faces are several former heavyweight champions who picked Schmeling. . . . Jimmy Braddock was the only one to hit the nail on the head. . . . He first picked Joe in seven, then dropped to five and if the fight had been postponed a day, probably would have had the round.

Nor was the well-known Mr. Jimmy Johnston strutting as usual today. . . . He said Louis "would quit again" . . . Ouch! . . . Louis collected in the neighborhood of $400,000 for less than three minute's work. . . . Max got around $200,000 which will go a long ways towards healing those bumps and aches. . . .

Joe Jacobs got the works all around. . . . The commission wouldn't let him second Schmeling and the working press ticket Mike Jacobs gave him was in a corner far from Max's. . . . In the dressing room, Joe stood without a word and let Max do the explaining. . . . It was the beginning of the end for him, too. . .

Fighting Pahls Work Out on Coal Shovels as Head for Alta. Home

Sporting Public of England Highly Praised

By D. E. BURRITT
(Canadian Press Staff Writer)

MONTREAL, June 23 (CP)—From a fistic exhibition tour that carried them through most of England, the Brothers Pahl (Paul—if you say it like the Englishman) returned to Canada today with suntan, blistered hands, a knowledge of stoking and a determination to go back to England. They brought along a record of only one loss each in more than two score heavyweight bouts.

The two young giants from Richdale, Alta., arrived on the coal-laden Fanad Head with their manager, Bud Davies of Vancouver, on a trip to visit their families, and possibly stage a few fights in Toronto and Montreal.

"We plan to stay in Montreal three or four days, sort of see what's doing here in our line," announced the voluble Davies, diminutive compared with his two bulky performers who crowded their freighter cabin. Danny, who squeezed sideways through the cabinet door to let in a couple of reporters, stood in the passageway, half-humped so he could listen in on the interview.

THE WEATHER—SAY!

All were loud in praise for England's sporting public; it's fighters and the country itself. But the climate. "Say", Brother Packy interjected in his quiet way, "we never saw the sun until we hit the Strait of Belle Isle. Fog, rain, cold. That's what you get over there all the time. We're glad to see the sun again."

But the weather was not a topic for Davies. "How's the heavyweight fight business over here anyhow?" He interrupted. "Not so good, eh? Well, there's some good lads over here we'd like to meet. If we can't arrange anything here we'll go on to Toronto. Then we'll go our west."

"What do you plan to do out there?" the reporter asked Packy.

"Oh, they want to visit their folks and we'll be going on out to the coast," Davies replied for his taciturn charges who travelled for about six months through England and finally sailed from Glasgow nearly three weeks ago after visiting the Glasgow exhibition.

"How'd you fellows keep in shape on the long trip across?" the reporter asked the brothers.

"They went down and stoked for several hours," volunteered Davies. "They found it hard work but they had to do something to keep in trim. Nothing else to do on a boat like this. They shovelled nearly every night. It was good for them, I'm telling you."

The big fellows grinned. They let Davies do all the talking. But he let them show the blisters on their hands.

"Sure put's blisters on you when you're not used to it," daring Dan put in before Davies caught up his breath and continued to tell what a good name the brothers established in England. "They people like them, went over big in most places, played to some good crowds, anywhere up to 13,000."

CANADA'S FAVOURITE
Pandora REGISTERED CIGARS
PANETELA 10c.

"I've kept it dark for TWELVE LONG YEARS"
said Johnnie Walker

Every one of the whiskies in the famous blend of Johnnie Walker "Black Label" is matured in the wood for twelve years before blending. Ask for Johnnie Walker "Black Label" by name—distilled and bottled in Scotland by John Walker and Sons, Kilmarnock.

JOHNNIE WALKER
"Black Label"

This advt. is not published or displayed by the Liquor Control Board or by the Govt. of British Columbia

Be FIRM Don't SQUIRM

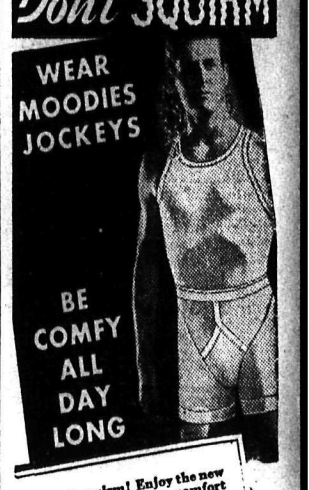

● Don't squirm! Enjoy the new sense of mild support, comfort and convenience offered by Moodies Jockey Y-Front Underwear.

Jockeys are stylish, buttonless —2-piece design. Two lengths for Spring and Summer — "Shorts" and (as illustrated) "Midways".

Popular prices. There are imitations. ONLY Moodies Jockeys can give you the same comfort, convenience and service.

5 FEATURES
1. Gentle, firm support
2. No-Bind 3. No-Bulk
4. No-Gap 5. All-day comfort

MOODIES Jockey Y-FRONT UNDERWEAR
designed by Cooper
M38A
As advertised in Esquire, Collier's and Saturday Evening Post

THERE IS NO SUBSTITUTE FOR AGE . . .

Smooth, mellow Canadian Rye Whiskies. Look for the Age Stamp over each bottle neck. It's the Federal Government's Guarantee of Age.

"3 STAR"
13 oz. $1.00
25 oz. $1.80
40 oz. $2.75
"B. C. SPECIAL"
16 oz. $1.35
25 oz. $2.10
40 oz. $3.25
'13 YEAR OLD, D.D.'
25 oz. $2.75
40 oz. $4.00

Look for this Seal on all B.C.D. Products

The BRITISH COLUMBIA Distillery Co. Ltd.

This advertisement is not published or displayed by the Liquor Control Board or by the Government of British Columbia.

You'll Find a Round Up of Opportunities on This Page Daily

Wynndel Ladies Gather, Creston, For a Reception

CRESTON, B. C. — After a lapse of a few years the oldtime inter-district sociability between Wynndel and Creston and District Women's Institute was revived enthusiastically at an afternoon reception Friday at the spacious grounds at the residence of Mrs. C. F. Hayes, with ideal weather prevailing.

The visitors were welcomed by President Mrs. R. Stevens of the local organization, response was by Mrs. J. G. Abbott, president of the Wynndel institute.

Entertainment was chiefly at lawn sports with Mrs. Wood capturing the honors at golf putting. Mrs. Conkey was most skilful at quoits, and at darts the honors went to Mrs. M. Wigen of Wynndel.

Mrs. J. P. Johnston guessed within less than a pound of the aggregate weight of the members of the executive of Creston institute. In the treasure hunt Mrs. Wood was again a winner.

Gales of laughter greeted the skit "A Pair of Lunatics," admirably portrayed by Mrs. W. S. Weir and Mrs. Frank Nadon. A vocal solo and encore was the contribution of Miss Nan Armstrong. Mrs. Nelson Ball gave a piano solo and encore. Lunch was served.

From Wynndel, along with the president, Mrs. Abbott, were Mrs. Slingsby, sr., Mrs. T. Dunseath, Mrs. M. Wigen, Mrs. Wall, Mrs. W. Towson, Mrs. R. C. Eakin, Mrs. Crane and Mrs. C. D. Ogilvie.

Harvard Honors Tweedsmuir and Walter E. Disney

CAMBRIDGE, Mass., June 23 — (CP).—Lord Tweedsmuir, governor general of Canada, today received a doctor of laws degree from Harvard, oldest university in the United States. Walter E. Disney, creator of animated motion picture cartoon characters, received a master of arts degree.

It was the second honor bestowed upon Lord Tweedsmuir and Disney in two days by a great educational institution. Yale similarly recognized their work yesterday.

ST. THOMAS, Ont., (CP) — A transient here thinks there must be a crook in the police station jail. After a night's lodging he complained to the desk sergeant that his upper false teeth were missing.

THREE UNHURT AS TRAIN HITS A TRUCK

VANCOUVER, June 23 (CP). — Three Vancouver men — a father and his two sons, narrowly escaped serious injury early today when their truck collided with a Canadian Pacific railway train in the east end waterfront district.

The truck was carried about 80 feet along the track. Its occupants—J. W. Howe, and his sons, Samuel and John — escaped uninjured, though the father was dazed by the impact.

12 New Members In Slocan's Aid To the Hospital

SILVERTON, B. C.—The Hospital Aid met at the home of Mrs. A. Ham.

Mrs. Jeffery, president, presided with 20 members present. Twelve new members were enrolled.

It was decided to donate $50 toward the furnace fund for the hospital.

Refreshments were served by the joint hostesses, Mrs. H. Wilson, Mrs. H. Dewis, and Mrs. A. Ham.

Members attending from New Denver were Mrs. W. Jeffery, Mrs. J. Black, Mrs. L. Sells, Mrs. J. Taylor, Mrs. H. Gunn, Mrs. Greer, Mrs. Dewar, Mrs. Earl Nelson, Mrs. C. Vandergrift, Miss N. Aylwin and Mrs. Pendrey.

From Silverton were Mrs. A. Ham, Mrs. J. Ironsides, Mrs. H. Wilson, Mrs. S. Watson, Mrs M. E. Marshall, Mrs. E. Marshall, Mrs. Scia, Mrs. T. Anderson and Mrs. H. V. Dewis.

GIRL DROWNED IN COAST POOL

VANCOUVER, June 23 (CP).—Luella Reddeman, 23-year-old waitress, was drowned early today in the swimming pool at Second Beach, as companions swam nearby without knowing she was in difficulty.

Police questioned four members of the swimming party, and sought others for interrogation.

The girl's body was recovered by officers and lifeguards after the pool was drained this morning. Coroner J. D. Whitbread ordered an inquiry into the girl's death.

TORONTO, (CP) — Toronto's fire-fighters are retiring too fast to do their pension fund any good, retirements in three years being 34 as compared with 27 in the previous seven years.

Rossland Social . .

By MRS. B. B. FERGUSON

ROSSLAND — The Past Chiefs' club of Maple Leaf Temple No. 4, met Tuesday evening at the home of Mrs. W. D. Willson, Queen street, when considerable sewing was done for the sale of work to be held in the fall, and a pleasant social hour was enjoyed. Refreshments were served. Those present were Mrs. M. Topliss, Mrs. T. White, Mrs. Alexander R. Page, Mrs. William T. Trembath, Mrs. J. Gendle, Mrs. John Cox, Mrs. Basil Littley, Mrs. L. C. McIntosh, Mrs. Percy G. Palmer, Mrs. Gilbert Kay, Mrs. Frank G. Bray, Mrs. Howard Ferguson and the hostess.

Leslie Hendra and his nephew, Kenneth Hendra, who have been the guests of Mr. and Mrs. F. M. Erskine, left Wednesday for their home in Detroit.

O. W. Gowing left Tuesday for Wells, B.C.

Mrs. J. H. McDonald has returned from Butte, Mont. where she was called by the death of her son, Eugene Roof.

Miss Margaret Sutherland of India and Miss Joan Sutherland of Victoria are visiting Dr. B. P. Sutherland. Miss Margaret Sutherland is home on furlough from her work on the mission field.

Milton Cornwall has returned home from the hospital.

Wilfrid Pitt and Donald Hill have returned from spending a few days in Vancouver.

As Lily Pons Wed Andre Kostelanetz

Surprising a group of close friends who thought they were merely invited to a luncheon, Metropolitan Opera Diva, Lily Pons and Orchestra Leader Andre Kostelanetz, were wed at Silvermine, Connecticut. In the summer house of Miss Pons' home the couple is pictured immediately after the ceremony.

Nelson Daily News

Member of the Canadian Daily Newspapers Association

TELEPHONE 144

Private Exchange Connecting to All Departments

Subscription Rates

Single copy	$ .05
By carrier, per week	.25
By carrier, per year	13.00

By mail in Canada to subscribers living outside regular carrier areas, per month 60c; three months $1.80; six months $3.00; one year $6.00.

United States and Great Britain, one month 75c; six months $4.00; one year $7.50.

Foreign countries, other than United States, same as above plus any extra postage.

Classified

Advertising Rates

11c a Line

(Minimum 2 Lines)

2 lines, per insertion	$ .22
2 lines, 6 consecutive insertions (6 for the price of 4)	.88
3 lines, per insertion	.33
3 lines, 6 consecutive insertions	1.32
2 lines, 1 month	2.86
3 lines, 1 month	4.29

For advertisements of more than three lines, calculate on the above basis.

Box numbers 11c extra. This covers any number of insertions.

ALL ABOVE RATES LESS 10% FOR PROMPT PAYMENT

HELP WANTED

WANTED — HOME FOR INVALID lady with reliable woman, practical nurse. Box 2048 Daily News. (2048)

GIRL FOR HOUSEWK. AND CARE of children 1125 McQuarie avenue. (2078)

SITUATIONS WANTED

Rate for advertisements under this heading 25c for any required number of lines for six days, payable in advance.

WOMAN WITH GIRL 2 YRS., BOY 12 yrs., wants respectable position. Experienced night duty laundry, cleaning in small town hospital. Also housework, plain cooking. Willing to learn anything. Write Box 2081 Daily News. (2081)

CAP. HIGH SCHOOL GIRL DEsires employment during summer holidays. Store, berry-picking, summer camp. Good swimmer, diver. Good with children. Box 2012 Daily News. (2012)

EXPERIENCED YOUNG MAN wants work out of Nelson on farm. Small wages for chance to learn English. Good home essential. Write H. Martin, General Deliv. (2066)

NURSE, GRAD., DESIRES POSITION as companion, housekpr. Go anywhere. Apply Miss K. McK., care of Terry Rowley, Crescent Bay, B. C. (2029)

LET ME TAKE CARE OF YOUR garden during your holidays. Lawn cutting and sprinkling. Hans Otting, Phone 306 X 1. (2008)

EXPERIENCED STENOGRAPHER and first class waitress desires position. Two years experience at each. Box 1829 Daily News. (1829)

CAPABLE GIRL WISHES WORK during afternoons. Exp. in cafe work, chambermaid or housework. Box 2076 Daily News. (2076)

FULLY EXPERIENCED FARM & dairy worker wants job. Go anywhere. Single. Apply to Peter Rowley, Crescent Bay. (2028)

PERSONAL

FANNY HOBBLE SAYS: "WALKing is now a pleasure to me. NU-FEET INSOLES, medicated with seven alkaline, healing antiseptic salts did it. They banished every trace of foot odor, tenderness, swelling and burning." PRICE 25c A PAIR. If your druggist cannot supply you, order direct The Stulven Manufacturing Co., 559 College Street, Toronto. (1564)

MEN'S SUPERFINE QUALITY sanitary rubber. Send $1.00 for 18 unexcelled. Also LATEX at 25 for $1.00. Mention which. BURRARD SPECIALTY Co., 18 Hastings St., W. Vancouver. (213)

MINERS — WE GUARANTEE TO find your ore bodies with our M-Scope. Testimonials of our success furnished. Write or call for information. G. E. Perret, Salmo, B. C. (2055)

(Continued in Next Column)

PERSONAL (Continued)

IMMEDIATE RELIEF FOR ECzema, Athlete's Foot, Calluses and Trench Feet. Sample 45c. Busson, 177 West Cordova, Vancouver. (2089)

GENUINE LATEX SPECIAL GTD 25 for $1.00 or jiffy prepared 18 for $1.00 (free catalogue) National Importers, Box 244, Edmonton. (214)

FLOOR SURFACING — OLD floors resurfaced to look like new. Also new floors surfaced. For estimates Ph. 273-Y. (1713)

HAVE YOUR RUGS & CARPETS thoroughly cleaned the Schrader Way. Satisfaction Grtd. Ph. 564 or write for estimates and list of satisfied cstmrs. Home Rug Cleaners. (1826)

YOUR FILMS OR NEGATIVES developed double size. 50c per roll. 8 prints. Vancouver Photo Supply Ltd. 2335, 4th Ave. W., Vancouver, B. C. (2024)

MACHINERY

GUARANTEED USED REBUILT ELECTRIC PLANTS

6-V. Electric Plant, 6 lights	$ 49.00
32-V. Johnson Electric Plant, 300 W.	59.00
32-V. Johnson Electric Plant, 400 W.	79.00
32-V. Home Hydro-Electric Plant, 300 W.	99.00
32-V. Home Hydro-Electric Plant, 600 W.	139.00
32-V. Decil Electric Plant, 600 W.	149.00
32-V. Led-o-Lite Electric Plant, 1000 W.	149.00
32-V. Led-o-Lite Electric Plant, 1250 W.	149.00
32-V. Delco Electric Plant, 3000 W.	395.00
32-V. Delco Electric Plant, 1250 W.	149.00
32-V. Delco Electric Plant, 800 W.	119.00
32-V. Automatic Delco Electric Plant, 600 W.	125.00
32-V. Fairbanks-Morse Electric Plant, 600 W	95.00
32-V. Lalley N. Electric Plant, 1000 W.	80.00

LEEDER'S LIMITED
1375 Portage Ave, Winnipeg, Man. (2083)

FOR WANT AD SERVICE PHONE 144

PROPERTY, HOUSES, FARMS

NEW Bungalow

Two bedrooms. White plumbing. Polished floors. Furnace. Garage in basement. Everything new and bright.

$2400a

This cost $2800 to build a few months ago. Special reason for selling.

C. W. APPLEYARD & CO., LTD.
Phone 269 392 Baker St. (2094)

FOR SALE NEW HOUSE 5 RMS. & bath, 10 acs. land. Water-tank. Fruit trees. Small fruit. Close to paved hiway. 14 miles to Trail. Wonderful platting proposition. Particulars E. C. Perrott, 1965 Riverside, Ave., Trail, B. C. (2088)

GOOD FARM LANDS FOR SALE on easy terms in Alberta and Saskatchewan. Write for full information to 908 Dept. of Natural Resources, C. P. R., Calgary Alta (228)

DESIRABLE 5 RM. HOUSE, LGE. lots. Stone basement, good garden, fruit trees, small fruits. $1600 cash payment, $300 balance $20 month. H. E. Dill, 532 Ward St. (2010)

DAIRY RANCH AT APEX SIDING 5 miles from Nelson. 40 acres cultivated. 19 cows. Buildings and equipment. Sam Jeranko, Box 228, Nelson, B. C. (2060)

WANTED TO RENT FURNISHED house in Fairview, fairly near the park for July and August. Box 2023 Daily News. (2023)

6 AC. RANCH, MOD. HSE., FURN. water sup., 1 ac. in grdn., good hay land $1200. Box 2056 Daily News. (2056)

FOR SALE—5 RM. HOUSE. CEment bsmt. 2 bedrms. 2 lots. 512 Gore St., Box 2095 Daily News. (2095)

FOR SALE 2 LOTS IN FAIRVIEW. Cheap. Apply 131 Chatham St. (2086)

SUMMER HOMES, RESORTS AND CAMPS

THE ANCHORAGE, MAYNE ISLand, B. C. Home cooking. Comfortable beds. Jersey cream. Vegetables. Hot and cold running water. Main lodge, bath rooms. Golf. Tennis. Beach. Fishing. $16 each Double. $14 each double in Annex Write for folder. (2020)

AT AINSWORTH, 4 ROOM COTtage for rent. Electricity. Inside plumbing. Box 2038 Daily News. (2038)

DOGS, PETS, FOR SALE

BLACK COCKER SPAN., MALE, 10 wks. old $10. G. Sargent, R. R. 1. (2064)

LAUNCHES AND BOATS

GOOD LAUNCH FOR SALE. Cheap for cash. Ph. 835Y. (1659)

An Ad Here Is Your Best Agent

FOR SALE

PIPES, TUBES, FITTINGS NEW AND USED
Large stock for immediate shipment
SWARTZ PIPE YARD
1st Avenue and Main St.
Vancouver, B. C. (216)

PIPE AND FITTING
CANADIAN JUNK Company, Ltd.
250 Prior St. Vancouver, B. C. (215)

SALT: COARSE SALT FOR CURing Hay; Half-ground Salt for Ice Cream; Salt Licks, plain and Iodized; 50 lb. blocks, plain and iodized; Dairy Salt; Rock Salt. The Brackman-Ker Millg. Co Ltd. (2091)

CHESTERFIELD & CHAIR, DINette suite, bedrom suite, lamps, rug, lib. table. Un'wood typewtr., Elec. range. 606 Gore St. (2063)

1½ H. P. ENGINE I. H. C. MODEL. Air cooled. In good shape with battery and coil $35. P. O. Box 255, Trail, B. C. (2072)

ACCOUNT MOVING FAIRVIEW, almost new large Gas Range, white black trim. Automatic oven heat control. Phone 595R. (2077)

SACKS, BAGS ALL KINDS ALSO Pipe & Fittings all sizes — Active Trading Co., 916 Powell Street. Vancouver. (1499)

FOR SALE — BARRELS, KEGS, sugar sacks, liners McDonald Jam Co., Ltd., Nelson, B. C. (217)

MOFFATT ELEC. RANGE. GRTD. good. $35. This is a real buy. Beatty Washer Store. (2092)

G. E. REFRIG., 4-2 CU. FT. CApacity, used 4½ months. Box 2033 Daily News. (2033)

WILL SELL CREDIT NOTE $285 at reduced price. Box 2037 Daily News. (2037)

HOMING PIGEONS—$1.00 PAIR. H. S. Matheson, 225 Anderson St. (2009)

FOR RENT, HOUSES, ROOMS AND APARTMENTS

2 FURN. HOUSEKPG. RMS. TO let. Separate entrance. Vacant 1st July. 123 Chatham St. (2003)

FURN. SUITE IN PRIVATE HOME Light, fuel. Box 2075 Daily News. (2075)

FURNISHED HOUSEKEEPING rooms for rent. Annable Block. (219)

5 RM. UNFURN. SUITE, ALSO furn. suites. Ker. Apartments. (220)

BRIGHT FURNISHED HOUSEkeeping room. 918 Kootenay St. (1683)

FURNISHED HOUSE FROM JULY 24 for 1 month. Ph. 806L. (2031)

TERRACE APTS. Beautiful modern frigidaire equipped suites. (221)

FURNISHED SUITE AT CHALET. East of Veneer works. (2034)

4 ROOM FURN. HOUSE FOR rent. D. Maglio, Ph. 808L. (2062)

HOUSE, NEWLY REDECORATED Silica St. Ph. 662. (1832)

HOUSE FOR RENT. APPLY 712 Josephine street. 2069)

STUCCO HOUSE. APPLY 705 Stanley street. (2065)

FOR RENT 6 ROOM HOUSE. Phone 778X. (2041)

ROOM AND BOARD

ROOM AND BOARD FOR MAN. Phone 937L, View St. (2096)

BOARD AND ROOM. APply 812 Mill Street. (2059)

144 IS THE CLASSIFIED PHONE NUMBER

LIVESTOCK

PUREBRED AYRSHIRE HEIFers to freshen soon. Also four ft. McCormick mower in good condition $25. Erindale Ranch, Harrop (2054)

COW, JERSEY-AYRSHIRE, 5 YRS. Rich and abundant milk. Quiet. Very cheap. Box 2084 Daily News. (2084)

YOUNG PIGS WANTED. APPLY H. Bourgeois, Crescent Valley. (2087)

2 HORSES, WT. 1600 CAN BE SEEN at Ellison Milling Barn. (2057)

WANTED

WANTED 2ND HAND LADIES' BIcycle. Must be in good condition and price reasonable. Phone 689L after 5 p.m. (2085)

IN PRIVATE HOME BED SITTING room with use of bath. Highest reference. Box 2082 Daily News. (2082)

AUTOMOTIVE

1938
TERRAPLANE SEDAN
Lacquered fenders.
$1304
BUTORAC MOTORS
1225 PINE AVE. TRAIL, B.C. (704)

FOR SALE, 30 MORRISON CATERpillar with winter treads. In good condition. Can be seen in Nelson. $800 cash. D. StDenis, Trustee. (1962)

WANTED TO BUY FOR CASH, used cars from 1931-1936. Phone or write Nelson Transfer Co. (2006)

For Want Ad Service Phone 144

Business and Professional Directory

Assayers

E. W. WIDDOWSON, PROVINCIAL Analyst, Assayer, Metallurgical Engineer. Sampling Agents at Trail Smelter. 301-305 Josephine St., Nelson, B. C. (182)

GRENVILLE H. GRIMWOOD Provincial Assayer and Chemist. 420 Fall Street. Nelson, B. C., P. O Box No. 9. Representing shipper's interest, Trail, B. C. (183)

HAROLD S. ELMES, ROSSLAND. B. C. Provincial Assayer, Chemist. Individual Representative for shippers at Trail Smelter. (184)

Chiropractors

J. R. McMILLAN, D. C., NEUROcalometer, X-ray. McCullock Blk. (185)

W. J. BROCK, D. C., 16 years' Exprnc Ph. 969 Gilker Blk. Nelson. (186)

Funeral Directors

SOMERS' FUNERAL HOME
702 Baker St. Phone 252
Cert Mortician Lady Attendant
Modern Ambulance Service (190)

Insurance and Real Estate

ROBERTSON REALTY CO., LTD. Real Estate, Insurance, Rentals. 347 Baker St., Phone 68. (191)

C. D. BLACKWOOD, Insurance of every description. Real Est. Ph. 99. (192)

H. E. DILL, AUTO AND FIRE INsurance, Real Estate. 532 Ward St. (193)

SEE D. L. KERR, AGENT FOR Wawanesa Fire Ins. For better rates (194)

J. E. ANNABLE, REAL ESTATE Rentals, Insurance. Annable Blk (195)

CHAS. F. McHARDY, INSURANCE. Real Estate. Phone 135. (196)

R. W. DAWSON, Real Estate, Insurance, Rentals. Next Hipperson Hardware, Baker St. Phone 197. (197)

Second Hand Stores

WE BUY, SELL & EXCHANGE furniture, etc. The Ark Store. (207)

HOME FURNITURE
buy, sell & Exchange, also repair and upholster. 413 Hall St. (1575)

Corsets

Sample Sale Spencer Corsets, M. W. Mitchel, 370 Baker St. Ph. 668. (187)

Engineers and Surveyors

BOYD C. AFFLECK, Fruitvale, B.C. British Columbia Land Surveyor, Reg. Professional Civil Engineer. (188)

H. D. DAWSON, Nelson, Engineer & Surveyor (1922)

Machinists

BENNETT'S LIMITED
For all Classes of Metal Work, Lathe Work, Drilling, Boring and Grinding. Motor Rewiring, Acetylene Welding.
Telephone 593 324 Vernon Street (199)

H. E. STEVENSON, Machinists, Blacksmiths, Electric and Acetylene Welders. Expert workmen. Satisfaction guaranteed. Mine & Mill work a specialty. Fully equipped shop. Ph. 98, 708-12 Vernon St., Nelson (201)

Mine & Equipment Machinery

E. L. WARBULTON, Representing C. C. Snowdon, Oils, Greases, Paints, etc. Agt. Mine Mchnry. & equipt., etc. Steam coals. Office Chamber of Mines, Ph. 994. Box 28, Nelson. 203)

Photography

VACATION TIME IS SNAPSHOT time. Add to your holidays pleasures by making sure your films are properly developed and printed, thus keeping an everlasting memory. Films developed and printed 25c. Krystal Photos, Wilkie, Sask. (205)

Sash Factory

LAWSON'S SASH FACTORY, Hardwood merchant, 273 Baker St. (206)

Watch Repairing

When SUTHERLAND repairs your watch it is on time all the time. 345. Baker St., Nelson. (209)

Want to Sell Something? Phone 144

Social . . .

BULL RIVER

Miss Olive Charles was guest of Mr. and Mrs. Robert Graf for the week-end.

Mr. and Mrs. G. Peterson were Wardner visitors Saturday.

Mike Rossi, Mario Castanzo and Alex Sabo motored to Fort Steele Saturday.

Mr. and Mrs. Ed Lindberg of Cranbrook were visitors here Sunday.

Verne Graf motored to Peckums Lake Sunday.

Mr. and Mrs. J. Rossi and son, Mike, were Fort Steele visitors on Sunday.

B. Richmond and daughter, Jocelyn, and Andro Tescari of Wardner were visitors here Monday.

Mr. Guthrie of Cranbrook was a visitor here Wednesday.

Gus Carlson of Wardner was a visitor here Tuesday.

Mrs. G. Hennessy and daughter, Sheila, visited here Thursday.

Mario Costanzo has left for Luxor, B. C., for a few days.

Mr. and Mrs. W. Lees and daughter, Irene, and Mrs. Nunn are guests at the latter's brother-in-law and sisters, Mr. and Mrs. H. F. Peterson of Fort Steele.

Mr. and Mrs. J. Rossi and son, Mike, and Alex Sabo motored to Cranbrook Saturday.

Mr. and Mrs. J. Mader and family and James Costanza of Galloway were visitors here Sunday.

50 Families From Poland for Canada

WARSAW, June 23 (CP-Havas). —More than 50 families of Polish emigrants expect to leave for Canada during July and August, it was announced here today. They will sail in the Polish liners Pilsudski and Batory and will land at Halifax.

TILLIE THE TOILER — BY RUSS WESTOVER

THE GUMPS — By Cus Edson

BRINGING UP FATHER — By Geo. McManus

Market and Mining News

TORONTO HOLDS GAINS TO CLOSE

TORONTO, June 23 (CP).—Toronto market registered another smart advance today in all groups but the golds and the bulk of the gains were held till the close. Volume was again around the 700,000 shares mark.

Nickel sold at 48¾, up 1¾. About half the gain was dropped. Smelters had the same advance but held till the close. Falconbridge, Sudbury Basin, Pend Oreille and Chorium posted gains of 10 to 25. Waite Amulet showed a loss of 25.

Lake Shore, McIntyre and Dome golds declined a point or more each and a weak note appeared in Pamour, Fernland, Perron, Preston, Bralorne and Omega.

Point gains were scattered through the utility, steel, bank, paper and miscellaneous groups.

Royalite gained 3¾, Okalta, Calgary-Edmonton, South West Pete, Foothills and A. P. Consolidated advanced 5 to 15 cents and higher prices were boarded also for Brown, Davies, Highwood, Home, McDougall-Segur and United.

WINNIPEG OFF

WINNIPEG, June 23 (CP)—Gains of more than a cent in Winnipeg wheat futures were reversed into declines at the close today when a minor selling flurry found support thin. At the final bell prices were ½—1 cent lower, July at $1.07½, October 85⅞, November 85 and December 83⅛ cents.

The trade was thin. Flurries of overseas selling drove values down ¾ cent at the start but rallies occurred on southern support and reports Canadian export sales today totalled 200,000 bushels.

Liverpool closed unchanged to ¼ higher. Chicago averaged slightly higher but Buenos Aires dipped ¼—⅜ cent at noon.

Slow demand for red springs in cash wheat market resulted in spreads for top grades easing as much as three cents. No. 1 and 2 Northern traded at five and three cents premium of July future and No. 3 Northern was quoted at two cents discount.

Coarse grains were steady.

Calgary Livestock

CALGARY, June 23 (CP). — Receipts to noon today: Cattle 68; calves 2; hogs 209; sheep 4.

Cattle market slow. Good butcher steers 6.25; common to medium 3.50—5.00; good butcher heifers 5.00—5.25; common to medium cows 2.50—3.50.

No hog sales to noon. Wednesday's prices: Selects 11.00; bacons 10.50; butchers 10.00.

WINNIPEG GRAIN

	Open	High	Low	Close
WHEAT:				
July	108⅛	109⅜	107½	107½
Oct.	86⅜	88⅝	85⅞	85⅞
Nov.	85½	85½	85	85
Dec.	83⅞	85⅝	83	83⅛
OATS:				
July	46⅞	57¾	46¼	46⅛
Oct.	38¾	39⅛	38	38
Dec.	—	—	—	35
BARLEY:				
July	54⅞	55¼	54½	54⅝
Oct.	49½	50½	49½	49¾
Dec.	48⅞	48⅞	48	48½
FLAX:				
July	146	—	—	146
Oct.	—	—	—	46
RYE:				
July	54⅛	54¼	53½	53½
Oct.	54	54⅞	53⅞	54
Dec.	54¼	54¼	53⅞	54

CASH PRICES:

WHEAT—No. 1 Nor. 111½; No. 2 Nor. 110½; No. 3 Nor. 105½; No. 4 Nor. 98½; No. 5 wheat 73⅞; No. 6 wheat 67⅞; feed wheat 65⅞; No. 1 Garnet 102¼; No. 1 Amber Durum 73⅞; No. 4 special 92½; No. 5 special 70⅞; No. 6 special 66⅞; track 107½.

OATS—No. 2 C. W. 46; No. 3 C. W. and Ex. 1 feed 44; No. 1 feed 43; No. 2 feed 41; No. 3 feed 37½; track 46½.

BARLEY—No. 3 C. W. 53⅜; No. 4 C. W. 50⅞; No. 5 C. W. 49⅞; No. 6 C. W. 48⅞; track 54⅝.

FLAX—No. 1 C. W. 146; No. 2 C. W. 142; No. 3 C. W. 131; No. 4, 54⅝.

FLAX—No. 1 C. W. 146; No. 2 C. W. 142; No. 3 C. W. 131; No. 4 C. W. 116; track 146.

RYE—No. 2 C. W. 53¼.

CALGARY HIGHER

CALGARY, June 23 (CP)—In another active session, oil shares scored substantial gains on the Calgary stock exchange today. Transfers for the morning approximated 45,000 shares.

Okalta was the leader, advancing 10 to 1.50 at the noon close. The high for the day was 1.55. Home was 7 higher at 1.25; Calmont 5 at 37 and Commoil up 4 at 71½. A. P. Con. and Sunset also advanced 4 at 40 and 22 respectively. Many other issues advanced one to two points.

Vancouver Wheat

VANCOUVER, June 23 (CP). — Vancouver wheat cash prices:

	Strt.	Tough
No. 1 hard	105½	103½
No. 1 Nor.	105½	103½
No. 2 Nor.	101½	99½
No. 3 Nor.	95½	92¾
No. 4 Nor.	86½	83¾
No. 5 wheat	74½	71¾
No. 6 wheat	68½	65¾
Feed	61½	58¾

PRODUCE UNCHANGED

VANCOUVER, June 23 (CP). — Vancouver produce prices unchanged today.

Dow-Jones Averages

	High	Low	Close	Change
30 industrials	128.40	123.71	127.40	—up 3.41
20 rails	24.96	23.06	24.60	—up 2.14
20 utilities	20.91	20.15	20.51	—up .15
40 bonds	— —	— —	86.30	—up .74

Toronto Stock Quotations

MINES:	
Afton Mines	03
Aldermac Copper	.56
Amm Gold	.25
Anglo-Huronian	3.05
Arntfield Gold	.16
Astoria Rouyn Mines	.02¼
Aztec Mining	.10
Bagamac Rouyn	.17
Bankfield Gold	.71
Base Metals Mining	.37
Beattie Gold Mines	1.17
Bidgood Kirkland	.26
Big Missouri	.36
Bobjo Mines	.08¾
Bralorne Mines	9.75
Brett Trethewey	.02¾
Buffalo Ankerite	16.00
Canadian Malartic	.85
Cariboo Gold Quartz	2.30
Castle-Trethewey	.76
Central Patricia	2.55
Chibougamau	.22
Chromium M & S	.65
Coast Copper	2.75
Coniaurum Mines	1.25
Consolidated M & S	57.00
Darkwater	.10
Dome Mines	28.00
Dorval-Siscoe	.10½
East Malartic	1.67
Eldorado Gold	2.17
Falconbridge Nickel	5.85
Federal Kirkland	.05
Francoeur Gold	.29
Gillies Lake	.19¼
God's Lake Gold	.49
Gold Belt	.40
Granada Gold Mines	.06
Grandoro Mines	.05¾
Gunnar Gold	.80
Hard Rock Gold	2.38
Harker Gold	.10½
Hollinger	13.60
Howey Gold	.27½
Hudson Bay M & S	28.00
International Nickel	48.00
J-M Consolidated	.10½
Jack Waite	.38
Jacola Gold	.18
Kerr-Addison	1.80
Kirkland Lake	1.12
Lake Shore Mines	49.00
Lamaque Contact	.03
Lapa Cadillac	.52
Leitch Gold	.70
Lebel Oro Mines	.05½
Little Long Lac	3.70
Macassa Mines	4.80
MacLeod Cockshutt	3.25
Madsen Red Lake Gold	.35½
Manitoba & Eastern	.01½
Mandy	.17
McIntyre-Porcupine	41.50
McKenzie Red Lake	1.10
McVittie-Graham	.18
McWatters Gold	.50
Mining Corporation	1.90
Minto Gold	.03
Moneta Porcupine	1.87
Morris-Kirkland	.05¼
Nipissing Mining	1.80
Noranda	65.10
Normetal	.70
O'Brien Gold	3.65
Omega Gold	.48
Pamour Porcupine	3.50
Paulore M	.07
Paymaster Cons	.48½
Pend Oreille	1.90
Perron Gold	1.33
Pickle Crow Gold	4.90
Pioneer Gold	3.05
Premier Gold	2.03
Powell Rouyn Gold	2.22
Preston East Dome	.83
Quebec Gold	.43
Read-Authier	2.75
Red Lake Gold Shore	.15
Reeves MacDonald	.28
Reno Gold Mines	.50
Ritchie Gold Mines	.01¼
Roche Long Lac	.10¾
San Antonio Gold	1.33
Shawkey Gold	.09½
Sheep Creek Gold	1.00
Sherritt Gordon	1.18
Siscoe Gold	2.25
Sladen Malartic	1.04
Stadacona Rouyn	.46
St Anthony	.11½
Sudbury Basin	2.80
Sullivan Consolidated	1.00
Sylvanite	3.35
Teck-Hughes Gold	4.70
Toburn Gold Mines	2.15
Towagmac	.42
Ventures	5.45
Waite Amulet	4.30
Whitewater	.05
Wright Hargreaves	7.45
Ymir Yankee Girl	.20
OILS:	
Ajax	.20
British American	20.90
Chemical Research	.55
Imperial	16.75
Inter Petroleum	25.25
McColl Frontenac	10.50
Pantepec	5.25
Texas Canadian	1.22
INDUSTRIALS:	
Abitibi Power	2¼
Beatty Bros	6½
Bell Telephone	160
Brazilian T L & P	11½
Brewers & Distillers	5
Brewing Corporation	2
B C Power A	28½
B C Power B	4
Building Products	55
Burt F N	16¾
Can Bakeries Pfd	25
Canada Bread	3½
Can Bud Malting	6
Can Car & Foundry	12⅛
Can Cement	10½
Can Cement Pfd	94½
Can Dredge	25
Can Malting	31
Can Pacific Railway	6¼
Can Ind Alcohol A	2⅞
Can Ind Alcohol B	2⅝
Can Wineries	2⅞
Carnation Pfd	101½
Cons Bakeries	12¾
Cosmos	17½
Dominion Bridge	30¾
Dominion Stores	5
Dom Tar & Chem	7⅛
D Tar & Chem Pfd	70
Distillers Seagrams	12⅞
Fanny Farmer	18
Ford of Canada A	18¼
Gen Steel Wares	6¼
Goodyear Tire	56⅜
Gypsum L & A	6⅛
Harding Carpet	2¾
Hamilton Bridge	6¼
Hamilton Bridge Pfd	36
Hinde Dauche	14
Hiram Walker	38⅝
Intl Metals	7
Intl Milling Pfd	100
Imperial Tobacco	14½
Loblaw A	22¼
Loblaw B	20⅛
Kelvinator	10½
Maple Leaf Milling	2⅞
Massey Harris	7
Montreal Power	29
Moore Corp	30
Nat Steel Car	44½
Ont Steel Prods	10
Ont Silk Net	5
Page Hersey	89½
Power Corp	12¾
Pressed Metals	14
Steel of Can	62½
Standard Paving	2⅞

CHICAGO GAINS CUT NEAR END

CHICAGO, June 23 (AP).—Responsive chiefly to upsweep of securities, Chicago wheat values bulged 1⅜ cents today, but then receded under profit taking. All gains were more than wiped out.

There was a lack of follow up buying of wheat futures on the price advances. Selling then broadened in volume, especially during the late dealings.

At the close, Chicago wheat futures were ⅛—½ lower compared with yesterday's finish, July 75½—⅝, Sept. 76⅝—¾, corn unchanged to ½ higher, July 57½—⅝, Sept. 58¾—⅞, and oats unchanged to ⅛ off.

MARKETS AT A GLANCE

By The Canadian Press

Toronto — Golds lower; other groups up.

Montreal — Utilities and golds lower; other industrials higher.

New York — Stocks closed higher.

Winnipeg — Wheat ½ to a cent lower.

Toronto — Bacon hogs off truck steady at 11.35.

London — Bar silver unchanged; copper and zinc higher, lead lower.

New York — Silver unchanged; export copper, lead and zinc unchanged.

Montreal — Silver unchanged.

New York — Cotton and rubber higher; coffee and sugar unchanged.

New York — Canadian dollar up 1-16 to 99.

World Exchanges

NEW YORK, June 23 —Closing rates, Great Britain in dollars, others in cents:

Great Britain demand 4.96¼, cables 4.96¼. 60-day bills 4.95½; France demand 2.78⅞, cables 2.78⅞; Italy demand 5.26¼, cables 5.26¼.

Demands: Belgium 16.99; Germany 40.31, benevolent 20.40, travel 22.90; Holland 55.45; Norway 24.93; Sweden 25.58; Denmark 22.15; Finland 2.20; Switzerland 22.99; Portugal 4.50⅝ Greece .91½; Poland 18.87; Czechoslovakia 3.47⅝; Jugoslavia 2.35; Hungary 19.85; Rumania .75; Argentine 33.05N; Brazil (free) 5.90N; Tokyo 28.93; Shanghai 18.60; Hong Kong 30.96; Mexico City 22.00N; Montreal in New York 99.00; New York in Montreal 101.00.

(N)—Nominal.

London Close

LONDON, June 23 (AP)—Securities prices moved sharply higher following the continued strength in Wall street, coupled with a further rise in commidity quotations. Metal issues, rubbers, liquor and transatlantic stocks showed good sized advances. The industrial group, British gilt edged shares and oils were in demand. Foreign bonds held steady.

Closing: Brazil $11⅜; Int Nick $46⅞; U. S. Steel $48¼; Brit Am Tob 98s 9d; Courtaulds 36s 10½d; H.B.C. 22s; Woolworth 6s 9d.

Bonds; Brit 2½ pc consols £74 5-16; Brit 3½ pc war loan £101¾; Brit funding 4s 1960-90 £113⅛.

U.S. DOLLAR SLIPS ON LONDON MARKET

LONDON, June 23 (AP) — The United States dollar slipped back ⅛ of a cent in terms of sterling today to close $4.95¾ to the pound. In comparison, sterling today in New York overnight was $4.95⅝. French francs held at 177.94 to the pound.

GRAHAM McDONALD

VANCOUVER, B.C., June 23 — Graham McDonald, Vice-President, C. M. Oliver & Company, Limited, members of the Vancouver Stock Exchange, was elected chairman of the Pacific District Investment Dealers Association of Canada, according to an announcement here today.

Montreal Higher

MONTREAL, June 3 (CP).—General strength continued throughout the list in late trading on the stock exchange today.

St. Lawrence Paper preferred scored a gain of three and Price preferred went up a point.

Hudson Bay Mining gained over a point, International Nickel a point and Smelters ¾. Noranda dropped ½.

Dominion Bridge was up 1½, Foundation a point and Canada Cement, United Steel and Dominion Tar fractionally.

Brazilian and Montreal Power rose ¼. Rails made gains of small fractions or held steady.

CANADA PACKERS PROFITS LOWER

TORONTO, June 23 (CP)—Annual report of Canada Packers, limited, for the year ended March 31, 1938, today showed net earnings of $5.50 a share, compared with $7.61 in the preceding year. Net profit of $1,100,559 was realized on sales of $84,145,897, against $1,522,663 from $72,699,519 last year.

Money

By The Canadian Press

Closing exchange rates:

At Montreal — Pound 5.01⅛; U. S. dollar 1.01; franc 2.81 21-32.

At New York — Pound 4.96¼; Canadian dollar .99; franc 2.78⅞.

At Paris — Pound 177.92 fr.; U. S. dollar 35.89 fr.; Canadian dollar 35.52 fr.

In Gold — Pound 12s 1d; U. S. dollar 59.27 cents; Canadian dollar 58.66 cents.

RAW SUGAR STEADIER

NEW YORK, June 23 (AP)—Raw sugar steadier. Spot unchanged at 2.66.

No. 2 to 3 net higher with sales of 25,150 tons. No. 4, ½ higher to 2 lower with sales of 5750 tons.

Refined unchanged at 4.50 for fine granulated with a continued good withdrawal demand against old contracts.

Montreal Stock Exchange

INDUSTRIALS		Quebec Power	15
Alta Pac Grain	3½	Shawinigan W & P	19¾
Assoc Brew of Can	13½	St Lawrence Corp	3¾
Bathurst P & P A	8¾	St Law Corp pfd	14
Can Bronze	37	South Can Power	11½
Can Bronze pfd	105	Steel of Can pfd	59
Can Car & Fdy pfd	27½	Western Grocers	49¼
Can Celanese	10½	BANKS	
Can North Power	17½	Bank of Canada	58
Can Steamship	3⅞	Canadienne National	161
Can Steamship pfd	14½	Commerce	163
Cockshutt Plow	9⅝	Dominion	195
Con Min & Smelting	56¾	Imperial	199
Dominion Coal pfd	17¾	Montreal	208
Dom Steel & Coal B	13	Nova Scotia	293
Dominion Textile	61½	Royal	173¼
Dryden Paper	64	Toronto	234
Foundation C of C	12	CURB	
Gatineau Power	10⅜	Abitibi 6 pfd	18½
Gatineau Power pfd	83	Bathurst P & P B	2¾
Gurd Charles	7½	Beauharnois Corp	3
Holt Renfrew	14	British American Oil	20⅞
Howard Smith Paper	14½	B C Packers	13
H Smith Paper pfd	94	Can Industries B	1.82
Imperial Oil	16⅝	Can Marconi	$1.10
Inter Petroleum	25	Cons Paper Corp	6¼
Inten Nickel of Can	48	MacLaren P & P	10⅞
Lake of the Woods	13	McColl Frontenac pfd	93
McColl Frontenac	10	Mitchell Robt	12¾
National Brew Ltd	39¾	Royalite Oil	44¾
Nat Brew pfd	41½	United Dist of Can	85
Ogilvie Flour new	29	Walker Good & W	38¾
Price Bros	14	Walker Good pfd	18¾

Quotations on Wall Street

	High	Low	Close
Am Can	97	96	96⅞
Am For Pow	4	3¾	3⅞
Am Smelt & Re	45⅜	42¼	44½
Am Tel	143	138¼	140½
Am Tob	77½	77¼	77¼
Anaconda	29½	27⅝	29
Auburn Motors	4¼	4	4¼
Baldwin	8⅛	7⅝	8
Balt & Ohio	6¾	5⅞	6½
Bendix Av	12½	11⅞	12⅜
Beth Steel	53¼	49¾	53
Borden	16⅜	16	16¼
Can Dry	17⅞	17	17⅝
Can Pac	6⅜	6	6⅛
Cerro de Pasco	43½	40½	42¾
Chrysler	53	48⅝	52⅝
Con Gas N Y	26⅞	26	26⅛
C Wright pfd	4⅞	4¾	4¾
Dupont	111½	107⅞	110½
East Kodak	168	162	166
Ford Eng	4¼	4¼	4¼
Ford of Can	15¼	15¼	15¼
Free Texas	26⅝	25⅝	26⅝
Gen Elec	38¾	37¼	38¾
Gen Motors	35¼	33⅜	35
Gen Foods	31½	30¾	31
Goodrich	15½	14⅝	15
Granby	4½	4¼	4⅜
Great Nor pfd	18½	17½	18¼
Howe Sound	42½	39	41½
Hud Motors	7	6¾	6⅞
Inter Nickel	48½	44½	46¾
Inter Tel & Tel	9¾	9⅜	9⅜
Kenn Cop	36½	34⅞	35¾
Mack Truck	22¼	21¼	22
Mont Ward	38⅞	36¼	37⅛
Nash Motors	8⅞	8⅜	8¾
N Y Central	14¾	13⅝	14⅝
Pack Motors	4⅛	3⅞	4
Penn R R	18⅛	16⅞	17¾
Phillips Pete	37⅞	36½	38⅞
Radio Corp	6¾	6⅛	6½
Rem Rand	13	12⅜	12⅞
Safeway Stores	16¾	16½	16½
Shell Un	15	14½	14⅞
S Cal Edison	22⅜	22¼	22⅜
Stan Oil of N J	51¼	50	50½
Texas Corp	42¼	40⅝	41¼
Texas Gulf Sul	32⅛	32½	32¾
Timken Roll	41¼	39	41
Under Type	51	48	51
Un Carbide	75	72	75
Un Oil of Cal	20⅛	19½	20⅛
Un Aircraft	27½	26½	27¼
Un Pac	75	68¾	75
U S Rub	32½	30½	32⅛
U S Steel	51¼	47½	50¾
Warner Bros	5⅝	5⅛	5⅝
West Elec	88	83¾	87¼
West Un	25⅝	24	25
Woolworth	45⅛	44½	45
Yellow Truck	13⅞	12½	13⅛

5000 C.N.R. Shop Men Cease Work

TORONTO, June 23 (CP).—More than 5000 Canadian National railway shop employees will be affected by a "general cessation" of shop work throughout the system for 10 days, Vice-President W. A. Kingsland of the C. N. R. central region announced today.

In the central region, including Ontario and Quebec, 500 employees will start a 10-day holiday tomorrow. About 550 men are similarly affected in Manitoba. After the layoff, a general reduction of 25 per cent will be made in all classes of shop work.

Mr. Kingsland's statement follows:

"Due to general business conditions, with the resultant falling off of cultivating, feeding and water-announce a general cessation of shop work throughout the Canadian National system for a 10-day period, commencing June 24 and terminating July 2.

"In the central region 4500 shop employees will be affected at the following points: St. Malo and Montreal, in Quebec, and Strafford, Leaside and London, in Ontario.

"Upon the resumption of work, however, there will be a general reduction of 25 per cent in all classes of shop work. These reductions will affect the shops as follows: St. Malo 105, Montreal 562; Stratford, 209; Leaside 73; London 1[illegible].

"I wish to emphasize the fact that this general reduction, affecting 1124 men, is purely temporary and was made by the management with reluctance, but it is entirely due to conditions over which we have no control. As soon as increased traffic warrants it the men will immediately be returned to work.

Dominion Bonds

WINNIPEG, June 23 (CP)—Dominion of Canada bonds:

4½ per cent, Sept. 1, 1940, 107⅛, 108⅛.

5 per cent, Nov. 15, 1941, 111¼, 112¼.

5 per cent, Oct. 15, 1943, 114¼, 115¼.

4 per cent, Oct. 15, 1945-43, 109⅛, 110⅛.

4½ per cent, Feb. 1, 1946, 112⅞, 113¾.

3½ per cent, Oct. 15, 1949-44, 104⅝ 105½.

3¼ per cent, Nov. 15, 1951-48, 102⅝ 103½.

4 per cent, Oct. 15, 1952-47, 108¾ 109¾.

3 per cent, June 1, 1955-50, 99¼, 100¼.

4½ per cent, Nov. 1, 1958-48, 112¾, 113½.

4½ per cent, Nov. 1, 1959-49, 118⅛, 114¼.

3¼ per cent, June 1, 1966-56, 100¾ 108.

3 per cent, perpetuals, 89½, 90½.

Montreal Produce

MONTREAL, June 23 (CP)—Butter spot: Quebec fresh (92 score) 25⅜-⅝.

Cheese spot: Ontario white and colored 14⅜-⅝.

Eggs spot: Ontario A large, 26A.

Butter futures: Easier, declining ⅛ to ¼, June, 25⅜-½, July, 25⅜-⅝, Nov., 26⅜-⅝.

DEPOSITS INCREASE

OTTAWA, June 23 (CP) — An increase of $4,054,000 in Dominion government deposits was shown today in the Bank of Canada statement for the week ended June 22. Deposits of chartered banks were also up by $847,000.

Ratio of net reserve to notes and deposit liabilities was 58.53 per cent this week, 57.40 last week.

RAILS ADVANCE

NEW YORK, June 23 (AP)—The bond market had its best day since last December today with railroad issues gaining 1 to 4 points. Foreign dollar bonds were stronger, the average of 19 issues advancing .2 of a point to 62.2.

Metal Markets

LONDON, June 23 (AP).—Closing: Copper, stadard spot £3 11s 3d, up 13s 9d; future £36 16s 3d, up 13s 9d; electrolytic spot, bid £41, up 5s; asked £41 10s, up 10s.

Tin spot £186 15s, unchanged; future £187 15s, unchanged.

Bids: Lead spot £14 15s, off 1s 3d; future £14 13s 9d, off 1s 3d.

Zinc spot £13 15s, up 7s 6d; future £13 18s 9d, up 6s 3d.

LONDON

Bar gold 140s 9d, off 1 penny. (Equivalent $34.67).

Bar silver 18 15-16d, unchanged.

NEW YORK

Copper steady; electrolytic spot 9.00; export 9.23.

Tin steady; spot and nearby 42.25—37½; forward 42.30—42½.

Lead firm; spot, New York 4.35—40; East St. Louis 4.20.

Zinc firm; East St. Louis spot and forward 4.25.

Pig iron, aluminum, antimony, quicksilver, platinum and wolframite unchanged.

MONTREAL

Spot: Copper, electrolytic, 10,70; tin 4; lead 4.60; zinc 4.40; antimony 16; per 100 pounds f.o.b. Montreal, five-ton lots.

Bar gold in London off three cents to $35.23 in Canadian funds; 140s 9d in British. The fixed $35 Washington price amounted to $35.36 in Canadian.

MONTREAL

Silver futures closed steady and unchanged. No sales. Bids: June 42.40; July 42.30; September 41.10; December 41.10.

OILS ADVANCE

VANCOUVER, June 23 (CP) — Several substantial gains were marked up in oil and base metal stocks at the close on Vancouver stock exchange today. Golds were irregular and transactions totalled 178,986 shares.

Royalite Oil advanced $2.00 at $44.00 while Calgary & Edmonton gained 10 at 2.46 and Okalta added 7 at 1.46. Home was 3 cents higher at 1.20, Calmont 2 at 33 and United held steady at 17. Brown at 44, Commonwealth at 31 and Prairie Royalties at 35 each firmed 1. Anglo-Canadian lost 6 at 1.40 and Vulcan eased 1 at 1.04.

Pend Oreille led base metals to close up 15 cents at 1.95. Lucky Jim was fractionally higher at 2¾ and Noble Five firmed ¼ at 2¾. B. C. Nickel at 11, and Grandview at 8½ each gained 1½ while Reeves MacDonald at 30 and Nicola at 4 held unchanged.

Fairview Amalgamated headed active golds and gained 1¼ at 8¼. Cariboo Gold Quartz was up 5 at 2.35 and Big Missouri added 4 at 37. Bralorne dipped 15 at 9.75 as Kootenay Belle at 1.23 and Hedley Mascot at 1.05 each eased 2. Other senior golds were unchanged.

Exchanges

MONTREAL, June 23 (CP) — British and foreign exchange closed higher today. Nominal rates for large amounts:

Argentina, peso, .2637.
China, Hong Kong dollars, .3123.
Denmark, krone, .2239.
France, franc, .028166.
Germany, reichsmark, .4074.
Great Britain, pound, 5.0114.
Holland, florin, .5602.
Japan, yen, .2921.
Sweden, krone, .2586.
Switzerland, franc, .2322.
(Compiled by The Royal Bank of Canada.)

Dividends

Central Canada Loan & Savings, 2 per cent.

Canadian Life Assurance, $5.

NEW YORK, June 23 (AP) — Sterling today turned in a gain of ⅝ of a cent at $4.96¼ despite actively higher securities markets, indicating, according to banking circles, that foreign capital in Wall Street was increased only moderately if at all. The French franc was boosted .00 5-16 of a cent to 2.78⅞. The Canadian dollar was 1-6 of a cent higher at a discount of one cent.

Vancouver Stock Exchange

	Bid	Ask
MINES		
Aztec	.10	.11
B.C. Nickel	.11	—
Big Missouri	.37	.39
Bluebird	—	.02½
Bralorne	9.75	9.95
Bridge River	.02⅞	.04
B. R. Mountain	—	.04
Cariboo Gold	2.35	—
Dentonia	.05½	.06
Dunwell	.02½	.03
Fairview Amal	.08¼	.09
Federal Gold	.01⅜	.02
George Copper	.25	—
Golconda	.05¾	.06
Gold Belt	.40	.41
Gold Mountain	.01¾	—
Grandview	.08½	.09¾
Grull-Wihksne	.06¾	.07
Haida Gold	.04¼	—
Hedley Mascot	1.05	1.06
Hedley Sterling	—	.04
Home Gold	.01	—
Indian Mines	.01½	.02
Inter Coal & Co	.25	.27
Island Mountain	.80	—
Kootenay Belle	1.23	1.25
Lucky Jim	.02¾	.03
Mak Siccar Gold	.01	—
McGillivray	.20	.23
Metaline M & L	.50	.52
Minto Gold	.03¼	.04
Nicola M & M	.04	.05
Noble Five	.02¾	.03½
Pend Oreille	1.95	2.00
Pilot Gold	.01	.02
Pioneer Gold	3.00	3.05
Porter Idaho	.02½	.03
Premier Border	.01	—
Premier Gold	2.02	2.05
Quatsino	.03½	.04
Quesnelle Quartz	.09½	.10
Reeves-MacDon	.30	—
Relief Arling	.15	.16
Reno Gold	.49	.50
Reward	.04	.04¼
Rufus Argenta	.02	—
Ruth Hope	.02	.02½
Sally Mines	.04	.05
Salmon Gold	.10	.12
Sheep Creek	.99	1.00
Silbak Premier	—	2.00
Silver Crest	.01½	.03½
Sunloch Mines	.13	.20
Taylor B. R.	.02½	—
Vidette Gold	.06½	.07
Waverly-Tangier	.00½	.00¾
Wellington	.02¾	.02½
Wesko Mines	.02	.03
Whitewater	.05¼	—
Ymir Yankee G	.16	.20
OILS		
A. P. Con	.20	.23
Amalgamated	.01½	—
Anaconda	.08½	.09
Anglo Canadian	1.40	1.45
Baltac	.03	—
British Dom	.08	—
Brown Corp	.44	.47
Cal & Ed	2.46	2.49
Calmont	.33	.35
Commonwealth	.31	.31½
Crow's Nest	.01¼	.01½
Dalhousie	.44	.50
Davies Pete	36	.39
East Crest	.08¼	.10
Firestone Pete	.15½	—
Foothills	.60	—
Foundation Pete	.18	—
Four Star Pete	.14	.17
Freehold Corp	.05½	.06¼
Hargal	.15	—
Highwood Sar	.11	—
Home	1.20	1.23
Madison	.04¼	—
Mar-Jon	.07½	.09
McDougal-Segur	.16	17
McLeod New	.17	.20
Mercury	.12	—
Merland	.05	—
Mid-West Pete	.03	—
Mill City Pete	.08¼	.09
Model	.24	.29
Monarch Royal	.13	.14½
Nordon Corp	.12¼	.15
Okalta com	1.46	1.47
Okalta pfd	23.00	—
Pacalta	.07	—
Prairie Royal	.35	.36
Royalite	44.00	45.00
South End Pete	.03½	.05½
Southwest Pete	.43	.49
Spooner	.10	.15
Spy Hill Royal	.04	—
United	.17	.17¾
Vanalta	.06	.07
Vulcan	1.04	1.05
West Flank	.10½	—
INDUSTRIALS		
B.C. Electric	108.00	109.75
B.C. Power	28.00	—
B.C. Telephone	—	109.50
Brewers & Dis	5.00	—
Canadian Pacific	6.00	6.50
Capital Estates	—	2.20
Coast Breweries	1.20	1.25
Pacific Coyle	.20	—
United Distillers	.85	1.00

TICKER TAPE IS 6 MINUTES BEHIND AS NEW YORK STOCKS SOAR AGAIN

NEW YORK, June 23 (AP)—In the heaviest dealings since last October, leading stocks bounded upward today for the fourth successive session, many posting gains of 1 to more than 5 points.

A brief and rather slow profit selling interval after the opening was followed by a wild buying scramble centering principally in rails and industrials.

For a while the ticker tape ran as much as six minutes behind and the stock exchange's new flash system, for the first time since its adoption last November, was put into operation to speed up the reporting of quotations from the floor.

Prices eased from their best in the final hour when traders raked in further profits, but many favorites closed not far from the day's peak.

REASONS VARIED

Brokers' reasons for the continuance of the sharp upswing varied, but most attributed the come-back mainly to expectancy business and industry, aided by government pump-priming, would soon reverse the lengthy decline.

Even with resting intermissions, transfers were in the neighborhood of 2,500,00 shares.

While Wall street sentiment apparently had undergone a decided change for the better, there were a few items that tended to dampen bullish ardor.

Among these was the statement of President Knudsen of General Motors company's summer shut-down for the model changing period would average three weeks more than last year. The longer suspension for 1938 was said to be due to the severe drop in automobile sales.

Buying orders for pivotal stocks poured into the commission houses from all quarters in the morning, with Europe furnishing a sizable volume. Covering by frightened shorts was seen as an important influence, and many of these switched to bullish operations at considerable cost.

STAPLES HIGHER

Major staples pointed higher, although grains were a bit shaky at the last. For the second day lead and zinc prices were boosted along with export copper.

Gains of 1 to around 5 points were marked up today by the more active rail issues in the bond market.

Widest advances were made by B. & O 5s and refunding 6s, southern Railway 6½s, N. Y. Central 5s, Nickel Plate 4½s, Great Northern 4½s off 77, Illinois Central 4¾s, Southern Pacific 4½s and Northern Pacific 5s.

Demand was heavy as trading went into the final hour. Optimism was engendered by prospects for a settlement of the railroad wage dispute, an estimate of better carloadings, and general reports of an improved business out

PURSE SIZE
Evening in Paris PERFUME
Free with Face Powder at
$1.10
Mann, Rutherford Drug Co.

MORE ABOUT

FLOOD

(Continued From Page One)

The Gravelley coulee deluge swept away homes and farm buildings.

The floods in the Havre territory followed cloudbursts last night and continued hard rains today. Butte and Livingston in southern Montana also were hit by heavy rains.

Sections of railrad track and highways were washed out. Near Zurich a half mile section of the Great Northern railroad's main line track was washed out.

A Great Northern bridge near Laredo was weakened by flood battering and the road stopped all service on its branch from Havre to Great Falls.

The first flood rolled through Havre last night in a wall of water five feet high. Water was hip deep in some homes in the eastern section of Havre, a city of 16,000.

City Engineer George E. Atkinson said the water surging out of Bull Hook creek filled 75 per cent of the city's basements and caused $250,000 damage.

The Milk river, which rises in Glacier National park, flows into Canada and then back into Montana, washed over the northern part of Harlem tonight. The river was at its highest level in 10 years.

Malta, a town of 1200, is built on the river flats about 60 miles below Harlem. The river was not yet near flood stage there but a swift rise was expected.

ROOFING
Eaves Troughs, etc.
R. H. Maber
Phone 665 510 Kootenay St.

Star Cafe
The finest place to eat in Nelson

50c ANY NUMBER UP TO 5 IN THE CITY LIMITS
44 TAXI
CON. CUMMINS

16 LADIES TEE OFF TODAY IN KOOTENAY GOLF

Kaslo, Trail, Nelson Represented in Singles

Sixteen of the West Kootenay's ace lady golfers, carrying the colors of Trail, Kaslo and Nelson, tee off this morning in the opening round of the Kootenay Golf association ladies singles championship.

Last season's titlist and present holder of the Hazelwood cup, emblematic of the Kootenay association singles supremacy, Mrs. Harold Lakes, will be on hand to defend her honors. She faces off against Mrs. N. B. Bradley, another Nelsonite at 9:45 a.m.

Qualifying rounds were played on the home courses of the entrants.

Competitors are asked to be ready to proceed according to the following draw:

9:40 a.m.—Mrs. B. Townshend vs. Mrs. Rossman.

9:30 a.m.—Mrs. John Cartmel vs. Mrs. P. McIntyre.

9:35 a.m.—Miss Holwell vs. opponent to be chosen.

9:45 a.m.—Mrs. N. B. Bradley vs. Mrs. Harold Lakes.

9:50 a.m.—Miss Connie Hickman vs. Miss Connie Smith.

9:55 a.m.—Mrs. W. W. Ferguson vs. Mrs. William Taylor.

10:00 a.m.—Miss F. Rutledge vs. Miss B. Johnson

10:05 a.m.—Mrs. Robert Watson vs. Mrs. Hunt.

MORE ABOUT

UNITY COUNCIL

(Continued From Page One)

Debate on the public viewpoint of whether the council was the nucleus of a new party or movement developed from verbal reports of members on demands for United action in the various constituencies.

Milton M. Cory of Medicine Hat warned that a new party would cause a great deal of trouble and that such was not wanted by the public.

After C. P. Hayes of Strome declared the movement could be termed a party, Mr. McFarland declared the objective was to drop partyism within the province but, if the movement elected the next government and the people wanted to continue it as a party, they could do so.

Earlier Mr. McFarland said the movement aimed to bring about consolidation of the people in opposition to the present administration. He did not believe in party politics in provinces, he added. He denied political intent on his own part.

NEW VACCINE FOR FOOT AND MOUTH DISEASE

BERLIN, June 23 (CP-Havas)—A new vaccine to combat foot-and-mouth disease has been discovered by Professors Walmann and Koebe at Riems laboratory, the German news agency announced last night. The vaccine would protect livestock for at least three months.

MORE ABOUT

HOUSE

(Continued From Page One)

A C.C.F. sub-amendment regretting failure to lower tariffs in accord with the 1919 Liberal platform, was defeated by 169 to 23. Voting for the amendment were the C.C.F. members, Miss Agnes Macphail (U F O-Labor Grey ruce), the Social Credit group and Mr. Leader. Voting against it were the Liberals, the Conservatives, A. W. Neill (Ind. Comox-Alberni), J. S. Taylor (Ind. Nanaimo) and Hon. H. H. Stevens (Recon. Kootenay East).

A Conservative amendment regretting failure of the budget to announces a reduction in taxation was defeated by 136 to 53.

Voting for the amendment were all the Conservative, C.C.F. and Social Credit members, Miss Macphail and Mr. Stevens. Voting against were the Liberals with the exception of Mr. Leader who did not vote, Mr. Neill and Mr. Taylor.

Conservatives then called for a formal division on the main motion and on this the opposition parties again united. The vote was 135 to 52. Mr. Leader voted with the opposition.

Finance Minister Charles Dunning who presented the budget a week ago today was not present for the vote as he was taken ill yesterday and confined to his home today. Absent also was Hon. Earl Lawson (Con. York South) who started the debate Tuesday by moving the Conservative amendment as chief opposition financial critic.

G. G. McGeer (Lib. Vancouver-Burrard) who criticized the government's monetary policies earlier in the evening was also absent when the votes were taken.

Rt. Hon. R. B. Bennett, Conservative leader, just before the vote explained his party could not support the C. C. F. sub-amendment because it was glad, not sorry, the Liberal party had failed to carry out its tariff policies.

CONGRATULATES LIBERALS

He congratulated the Liberals on having the courage to disregard their election promises when they realized to fulfill them would mean disaster to the country.

Mr. Bennett seemed anxious to dissociate himself from the C.C.F. group, said Rt. Hon. Mackenzie King, prime minister. That group had merely succeeded in lining itself up with the Conservatives as the adoption of their motion would also enforce the Conservative motion.

It was clear there was one great Conservative party in Canada although it was divided into two parts, one called Liberal, said Miss Macphail.

Efforts of the United States to secure a part of the markets now served by Canadian products in the United Kingdom would not be permitted to succeed, Hon. C. H. Cahan, former Conservative secretary of state, told the house. He warned the government against one-sided concessions to the United States in the trade treaty now under discussion at Washington.

While Mr. Cahan congratulated the government on pursuing a more realistic tariff policy than formerly, a western Liberal, Dr. Harry Fleming of Humboldt, complained bitterly at the absence of tariff reductions in the budget. It was only after long thought and against his inclination that he had decided to vote for the budget because he could not support either the Conservative or C. C. F. amendments.

"I trust," Mr. Cahan said, "that the government may no longer be eluded by the hallucination which the United States secretary of state has sought to create in the minds of members of this government, that by giving the United States a large share of our existing markets in the United Kingdom and by increasing the republic's share of our Canadian domestic markets we will be promoting the peace of the world.

MORE ABOUT

SEVEN KILLED

(Continued From Page One)

Attendants at the Hobbs hospital, rushing treatment were unable to say immediately the extent of the injuries, except that all were serious. The operation room was made ready for expected amputations.

Associates said that Kaseman was financially interested in the well, in the rich monument district south west of here, and had come here with Luthey, Headley and Crile to inspect it.

He never had seen an oil well "shot" they said and had asked to accompany the Two-State Drilling company crews to witness the operation, designed to shatter sub-surface rock and permit a more free flow of oil.

J. R. Hodges, watchman at the well, said he was sitting in an automobile about 25 feet from the crew when the nitro time bomb was being taken to the well.

"They appeared to be tinkering with it in the back of the truck," he said. "Then they started toward the well. Suddenly there was a tremendous blast. Several men were thrown back and smashed against the truck. Others were tossed into the air and landed 50 feet away. Arms and legs were torn from some.

"The windshield of my automobile was smashed, but miraculously I escaped injury."

Kaslo to Stage Alley Cleanup

At the regular meeting of the Kaslo city council held Monday evening Acting-Mayor A. L. Grayling presided with Alderman Henry Larson and Alderman R. E. Green in attendance.

In reply to a letter from the council, inviting Lord Tweedsmuir to visit Kaslo while in the west, the governor general's secretary expressed regret that the invitation could not be accepted.

A copy of the new Dominion Housing act had been placed in the hands of city clerk, H. T. Hartin, through W. K. Esling, M. P.

FINES ARE $20

The May police report showed fines amounting to $20.00 had been collected; several complaints had ben laid and the offenders warned.

Orders are to be issued to clean up all alleys, those not doing so will be given a first warning, failure to heed this will result in prosecution.

Bylaw 298 was reconsideed and adopted.

A letter from the B. C. Projectionist society was read but no action taken.

Piping Finished, Rossland Streets

ROSSLAND, B. C., June 23—City work crew completed today the installation of new piping along St. Paul street between Columbia and LeRoi avenues. This section will be graded and pavement will be applied to it within the next few days.

TOO LATE TO CLASSIFY

NEWLY FURNISHED SUITES. Apply 140 Baker St. (2097)

NEWS OF THE DAY

Phone KITCHENER for Nelson grown roses. The best yet. (1764)

Salvation Army Tag Day, Saturday. Local work. (2100)

EDISON MAZDA LAMPS, F. H. SMITH, 351 Baker St. PHONE 666. (224)

BASEBALL—Northport vs. Salmo Sunday, June 26 at 2:30 sharp. (2101)

Ask your grocer for LEDINGHAM'S SLICED MILK BREAD. (2093)

C. P. R. FIRST AID LECTURES TONIGHT, C. P. R. general office, 8 p.m. (2027)

Dance Saturday Night, Vernon St. Hall. Good music. Everybody welcome. (2090)

COOL OFF, buy a fan. We have them at $3.00 and the large rotating at $12.00.—Hipperson's. (751)

AINSWORTH HOT SPRINGS
Swim in the warm mineral water pool. Afternoon teas and dinners at the Hotel. (1569)

Softball dance in Women's Institute hall at Ymir Friday, June 24. Nelson orchestra. Door prizes. (2102)

Absolutely no oiling required with the new ZENITH washers at McKAY & STRETTON (706)

WANTED: GOOSEBERRIES MUST BE PICKED GREEN McDONALD JAM CO., LTD. (1897)

Make your holiday complete, have the Daily News forwarded to your vacation address, give your order to any carrier, agent or direct to the Daily News. (1988)

Just Arrived — Another Shipment of Easy Washers. Get yours today at the KOOTENAY MUSIC HOUSE. Priced from $86.50 with Two Tubs AND Bench. (708)

CROSLEY REFRIGERATORS have everything. Recessed shelves in door. Freon gas, glass wool insulation, smooth shelf support, sealed-in mechanism, only three moving parts. Compare values $174.50 up. FLEMING'S STORE, FAIRVIEW. (2098)

In selecting an Electrical Refrigerator, one naturally wants all the new patented features, only possessed by FRIGIDAIRE. The Silent METER MISER cuts operation costs 25% to as much as 50% over other makes. Only three moving parts. Call and see this amazing mechanism. —Hipperson's. (751)

CARD OF THANKS

Mrs. Ethel Mary Forrester and family wish to thank all friends for kindness and expressions of sympathy extended to them during their sad bereavement in the loss of a loving husband and father. (2099)

THIS YEAR
PLAN ON GOING TO THE
Calgary Stampede
SINGLE FARE FOR THE RETURN TRIP
Tickets on sale July 10th to 16th inclusive.
Return limit July 19th, 1938
GREYHOUND Lines
(237)

New Denver Girls Defeat Kaslo 18-17

KASLO, B. C. — New Denver girls defeated a Kaslo softball team 18-7 here Sunday.

The lineups were:

New Denver—Dinty Sells, A. Tatrie, F. Picard, Babe Peachy, L. Meers, I. Kennedy, D. Trainor, B. Meers, M. Campbell, E. Erwin, V. Gunn and H. Crellin.

Kaslo — June Gilker, Pat Andrews, Phyllis Fox, Eleanor Horner, Dot Hamilton, Doreen Lind and Inez Bond, Mabel Beck, Clara Horner, Dot Hamilton, oDreen Lind and Molly McGibbon.

The score was 18 to 17 in favor of the New Denver girls.

Mrs. Small, Trail, Passes With Honors

TRAIL, B. C., June 23—Mrs. W. G. Small, 34 Murray Drive, has passed with honors the vocal examination for Licentiate Royal Schools of Music degree, according to word received from the Associated Boards Royal Academy of Music, London, Eng.

Rossland Esquires Whip McNabs 14-2

ROSSLAND, B.C., June 23—Rossland high school Esquires again proved their softball predominance when they dished up another victory over McNab's shift at the ball grounds here this afternoon. The score was 14-2.

Pledges for New Rossland Skating Rink Falling Off

Finance Committee Seeks New Means Money-Raising

ROSSLAND, B.C., June 23 — Where there's a will, there's a way, believes Rossland Rink finance committee. Slightly discouraged by the few pledges that are coming in, the committee men, at their weekly meeting in the city hall here tonight, advanced ideas for canvassing and securing financial aid through other avenues.

A letter from Douglas Smith of CJAT inviting the finance committee to make free use of the quarter hour allotted to the Sport Page of the Air in advertising its drive, was read by John Gordon, chairman. The committee expressed its appreciation for this and appointed a delegation to interview W. W. Baggs, manager of CJAT. The committee consists of John Gordon, Frank Coates and Arthur O'Reilly.

The amount of pledges turned in at this meeting is far below the $700 mark of last week. The secretary volunteered no figures.

TORONTO, (CP) — Total fire losses in Canada for the week ending June 7 were estimated at $264,150, compared with $246,000 in the preceding week and $232,300 in the corresponding week of 1937.

HOW THE G-MEN BECAME G-MEN TOLD TO EDMONTON POLICE MEET

EDMONTON, June 23 (CP)—G-men of the United States were given their short, snappy nickname by the underworld, N. J. L. Peiper, chief of the United States federal bureau of investigation at San Francisco, declared here today.

"It happened in 1933 during the Urschel kidnapping case," Peiper related.

"One of the men we sought in that case was Machine-Gun Kelly. He was doing a good deal of talking, we knew, about how he would shoot it out with any man who tried to arrest him. He kept on saying that there was no one big enough to take him alive.

"Well, one day we put on a raid at daybreak in a southern town and came upon this loud-talking criminal. Asleep in his bed, he had a .45 calibre revolver at his side and a machine-gun under his bed.

"We asked him what had happened to all his boasts about how he was going to fill us with holes. He said he didn't have a chance.

"'You G-men had me covered and I just didn't have a chance,' he kept on saying again and again in a moaning lament.

"That was the first time any of us had been called G-men, and we asked him what he meant by it. He said he didn't know if it meant government men or not, but that was the title by which the 650 federal officers were known to the men of crime.

"Naturally the name stuck. The newspapers were glad to have a vivid, short phrase like that to describe us rather than the cumbersome title we bear."

CHAMBERLAIN FACES DEMANDS TO TAKE STRONG STAND IN BOMBINGS

LONDON, June 23 (CP)—Prime Minister Chamberlain told the house of commons during an angry debate tonight that Great Britain's agent to insurgent Spain had been instructed to return home for consultations on repeated insurgent attacks on British shipping. There was hint, however, that Britain was breaking off her unofficial relations with Insurgent General Franco.

The prime minister faced demands of Labor, Liberal and even some Conservative members that strong measures be taken to halt the bombings.

After the debate the house turned down 275 votes to 141 a Labor motion of adjournment which would have placed the house on record as opposed to the government's course.

When Clement Attlee, Labor leader, and David Lloyd George, Liberal, demanded attacks on airdromes on the Balearic islands in the eastern Mediterranean as retaliation, the prime minister turned to Mr. Lloyd George, and said coolly:

"In his 76th year the right honorable member is ready to plunge this country into war. I am not going to take that risk."

Mr. Chamberlain pleaded for patience.

He said Sir Robert Hodgson, agent for Burgos, Spain, was instructed to get an explanation from the insurgents and bring the explanation to London "in order that the government may consider, in consultation with him, the situation which will result from the terms of that answer.

MEN EJECTED

Just before Mr. Chamberlain made the statement, three men raising their fists and shouting: "Chamberlain encourages Franco to murder British seamen," were ejected from the strangers' gallery. An uproar followed on the floor of the house with Conservative members accusing the opposition of placing agitators in the chamber.

Mr. Attlee declared protests by Britain to General Franco only brought further sinkings of British craft—the latest being the freighters Thorpeness and Sunion yesterday off Valencia.

Recalling Britain's dependence on neutral shipping in war-time, Winston Churchill said no country of the world had a greater interest than Great Britain in preventing an air blockade or air bombing of neutral ships.

He suggested the prime minister "use his personal influence with *Mussolini, to halt the attacks.*"

Wedgwood Benn, Labor, suggested at the close of the question period that Mr. Chamberlain meet with Captains Jones and Llewellyn of the Stanwell and Stanhope, which have been attacked on several occasions in Spanish government ports. Benn said the skippers could furnish exact information as to the nationality of the attacking ships. This Mr. Chamberlain agreed to do.

1929
CHEVROLET COUPE
$195
Kline's City Service

PHONE 815
for better and prompter service in plumbing repairs and alterations.
VIC GRAVES
MASTER PLUMBER

Your REXALL STORE
Prescription Specialists
THE CITY DRUG
Phone 34

All Germans Are Liable For Labor Service

BERLIN, June 23 (AP).—Field Marshall Herman Goering, head of the four-year program for economic independence, today ordered that from July 1 on all German men and women, or whatever profession or trade, will be liable to temporary labor service for the state.

Suitable occupations will be assigned to those summoned.

These duties are to be undertaken under proper contract with the government at a pay not below usuat occupations, which are to be kept open for them.

Many Visitors at Ainsworth Sunday

AINSWORTH, B. C.—Ainsworth was a busy place on Sunday when visitors came from all over the district to spend the day. The pool at the Hot Springs attracted many while picnic parties were to be seen around the beach.

An impromptu dance was held in the dance hall Saturday night. Music was provided by Walt Palmer of Willow Point at the piano, Steve Bedry, accordian and John Cosetto, guitar.

Mr. and Mrs. John Burns and their son Ted are enjoying a few days holiday here at their summer home. They were accompanied here Sunday evening by their son Jack of Kimberley, who was on his way back there. He went from here to Riondel by launch to join R. Fowler, also of Kimberley, who was visiting his parents there. They went from there by car.

W. E. Lane and son spent the week-end in Nelson, visiting Mr. Lane's parents, Mr. and Mrs. T. W. Lane.

Jack and Ron Griffen and Bill Hansen were in Kaslo Saturday night to attend the dance.

Mr. and Mrs. W. E. Lane had as their guests at the week-end, W. J. Wilson and his small daughter Norma of Trail.

A party who were here Sunday was composed of Mr. and Mrs. Stanley Mawdesley and children of Trail, Mr. and Mrs. Minion and Miss Mary Minion, also of Trail, Mrs. Wood and baby son of Rossland. D. Duffield of Trail, and Mr. and Mrs. D. Duffield and daughter Mary of Pincher Creek, Alta. They enjoyed their lunch and a game of ball at the school grounds and a swim in the pool.

After a softball game between Kaslo girls and New Denver girls Saturday, a number of the New Denver girls came here and enjoyed a swim in the pool. Among them were Miss Ruby Kennedy and Miss Mildred Sells.

FRANK A. STUART
The Insurance Man
Phone 980 577 Baker St.
NELSON, B. C.

PHONE 25
Prescriptions
Accurately Compounded
Fleury's Pharmacy
Medical Arts Block

Bathing Trunks
See these new trunks. Wisp-o-Wool by Jantzen, Lastex by Catalina, and all wool by Harvey Woods. Fabrics which insure a trim athletic appearance.
$1.95 $2.95 TO $4.95
EMORY'S Limited

MORE ABOUT

ALBERTA DEATHS

(Continued From Page One)

Police declared Michael evidently at first attempted to let John's death be taken for a suicide. They added he wrote a note after taking the body to the parent's farm and pinned it to a door. The note was signed with John's signature and said suicide was planned, police said.

When police, summoned by a neighbor, arrived, they found two of Michael's sisters milking cows. Only other residents at the farm, they heard the shot but evidently did not interrupt their chores.

Detective-Corporal F. Broadribb of the Royal Canadian Mounted Police arrived at the scene soon after the neighbor's call because he was in the district investigating the death of Peter Zacharko, 17-year-old farm youth found shot and cut to death in a bed at his home following a wedding party last October 31.

Fred Lesowoy, 35, former hired man at the Zacharko farm was charged with murder in connection with the death but proceedings were stayed by the Alberta attorney-general's department.

J. A. C. Laughton
Optometrist
Suite 205 Medical Arts Bldg.

Specials Friday and Saturday
Summer FOOD NEWS
PHONES 10 - 11 FREE DELIVERY

Kraft Boiled Salad Dressing
12-oz. jar 23¢ 32-oz. jar 49¢

PURE VINEGAR—Heinz, malt, white, cider; 16½-oz. bottle 19¢
GINGER ALE—McDonald's, pints; doz. $1.25
PINEAPPLE JUICE—Del Monte, tall tins; 2 for 25¢
GRAPEFRUIT JUICE — Texas Tropic Gold, tall tins; 2 for 25¢

Welch's Pure Grape Juice
16-oz. bot. 35¢ 32-oz. bot. 65¢

JELL-O ICE CREAM POWDERS—All flavors; 2 for 19¢
QUICK JELLY POWDERS — Malkin's Best, all flavors; 5 for 25¢
COFFEE—Chase & Sanborn, lb. tins; 2 for 75¢
NEW PACK STRAWBERRY JAM—Sunline; 4-lb. tin 63¢
PEANUT BUTTER—Squirrel Brand; 2-lb. tin 29¢
PINEAPPLE—Faultless, sliced or crushed; 2 tins 23¢
CHOCOLATE ECLAIRS—Weston's, fresh; per lb. 25¢
TUNA FISH—Solid meat, ¼'s; 2 tins 19¢
SHRIMP—Nabob, wet or dry pack; 2 tins 45¢
PURE PORK SAUSAGE—Shamrock, lb. tins; 2 for 55¢
TOMATO KETCHUP — Clark's, large bottles; 2 for 35¢
CUT ASPARAGUS—Nabob, tall tins; 2 for 29¢
MARMALADE — Nabob, Pure Orange or Grapefruit; 32-oz. jar 32¢
CERTO—For preserving; 2 bottles 55¢
CERTO CRYSTALS—Fruit pectin for jams and jellies; 2 pkgs. 25¢
CLEANSER—Old Dutch; 2 tins 19¢
FLOOR WAX — Johnson's, 1-3 larger than regular size tin; all kinds 69¢
TOILET SOAP—Calay; 4 bars 25¢

FRUITS AND VEGETABLES
LETTUCE—2 heads 15¢
NEW BEETS AND CARROTS—3 bunches 19¢
TOMATOES—Okanagan Hothouse; 2 lbs. 35¢
NEW POTATOES—Okanagan; 5 lbs. 25¢
FIELD CUCUMBERS—2 for 15¢
NEW LOCAL CABBAGE—Per lb. 5¢
WATERMELON—Each 49¢ 59¢
WATERMELON—By the piece; lb. 6¢
STRAWBERRIES—3 boxes 25¢
CANTALOUPS—Large; 2 for 35¢
ORANGES—Sunkist, real juicy; 3 doz. 69¢

THE STAR GROCERY
J. H. M. Greenwood, Prop.

WORK PANTS
A Fine Range of Reliable Brands
KHAKI, DENIMS, DRILLS OR DUCKS
$1.75 $2.25 $2.50
BLUE DENIMS, 7-oz. and 9-oz.
$1.75 $1.95
COTTON WHIPCORDS—Grey or Brown—Pair
$1.95
G.W.G. "IRON MAN" PANTS
$2.75 Sanforized $2.95
DIXON TWEEDS—Pure Wool—Pair
$4.95

GODFREYS' Ltd.

CIVIC TODAY AND SATURDAY
Don't miss this wonder show with the greatest parade of stars ever assembled.—
Complete at 7:00, 9:10
ADMISSION 30c and 15c
Matinee Sat. at 2:00 Admission 25c and 15c

CAPITOL TODAY AND SATURDAY
COMPLETE SHOWS AT 2:00, 7:00 AND 9:05
The Greatest Screen Thrill in Years
DRAMA, LAUGHTER and ROMANCE of the AIRWAYS

At 2:25, 7:06, 9:30 Nite 15c and 25c
Added Shorts DISNEY CARTOON—"SELF CONTROL" and PARAMOUNT NEWS