Full List of Competitors in the Kootenay Music Festival —Page Three

Nelson Daily News

Preston North End Cops English Cup on a Penalty Shot —Page Seven

PROVINCIAL LIBRARY VICTORIA B.C.
565
SEP 3 1938 PROV LIBRARIAN VICTORIA B C

VOLUME 37 | FIVE CENTS PER COPY | NELSON, BRITISH COLUMBIA, CANADA—MONDAY MORNING, MAY 2, 1938 | NUMBER 10

SUDDEN DEATH TAKES MANY OVER WEEK-END

MINISTER FROM ALBANIA AND 18 OTHERS DEAD IN AIRLINER CRASH

American Lady With Party Returning From Wedding

ALL BODIES ARE BADLY BURNED

ROME, May 1 (AP)—Nineteen persons, including the Albanian minister to Rome and a woman identified as an American, died Saturday in the crash of a Rome-bound Italian airliner, it was announced today.

The woman's name was given as Helen Linckein, 33. Her residence was not known. The Albanian minister was Djaffer Villa.

All were returning from Tirana, Albania, were they attended the wedding last Wednesday of King Ahmed Zog and the former Countess Geraldine Apponyi of Hungary, or witnessed attendant ceremonies.

The victims also included four Germans an Englishman, a Greek, a citizen of the Free City of Danzig and 10 Italians, of whom five were members of the crew.

The airliner, a regular plane on the Tirana-Rome line, left the Tirana airport at 10:30 a.m. Saturday and made a regular stop at Brindisi.

It then proceeded for Rome but soon after 1 p.m. as it was approaching the Tyrrhenian coast near Formia, 70 miles southeast of Rome, it ran into dense clouds.

It crashed 28 minutes later against a mountainside in the Maranola valley, 2½ miles from Formia. The wreckage burst into flames, burning bodies of victims beyond identification.

Aberhart Tells of Aid Planned in Saskatchewan

EDMONTON, May 1 (CP)—The Western Canada Social Credit association is preparing to send speakers into Saskatchewan to participate in the general election campaign in that province. Premier Aberhart of Alberta announced tonight at the Edmonton Prophetic Bible Conference.

"The Saskatchewan representatives (at the conference of Western Canada Social Crediters here last week when the association was formed) presented a unanimous and urgent invitation to the Western association to come over and take charge of the election in Saskatchewan, the premier said.

Italian-French Talks Resumed

ROME, May 1 (CP-Havas) — Franco-Italian negotiations, interrupted by Foreign Minister Galeazzo Ciano's recent trip to Tirana, were resumed Saturday. Official circles refused to divulge substance of the one-hour conversation between Count Ciano and French Charge d'Affaires Jules Blondel, but it was indicated negotiations are proceeding satisfactorily.

To Open Empire Fair

LONDON, May 1 (CP-Havas)—The King and Queen, who returned to Buckingham palace from Windsor castle tonight, will leave London late tomorrow for Glasgow, where the King will open the Empire exhibition Tuesday.

TRUCK RUNS WILD

MEDICINE HAT, Alta., May 1 (CP)—Out-of-control, an oil truck, carrying seven tons of gasoline, speeded into Medicine Hat's business section Saturday night, crashed into an automobile and then into a fence where it halted. Mrs. Henry Stanks, Medicine Hat and her daughter, Mrs. Stanley Gibson of Redcliffe, passengers of the car, suffered minor injuries.

ARAB POLICEMEN KILLED

JERUSALEM, May 1 (AP) — Eight Arab policemen were killed early today when an armed band attack their post at an Arab village near Tul Karm. The attackers took the policemen's rifles and fled to the hills.

BOYS BLAMED FOR $20,000 CALGARY FIRE

CALGARY, May 1 (CP) — Boys playing with matches were held responsible for a fire in East Calgary that caused damage of $20,000 early tonight.

The fire started in some packing cases at the rear of a storage warehouse. Damage was small in the ware house but smoke and water which seeped into the premises of the Alberta News company building adjoining caused a 100 per cent loss to a $20,000 stock of newspapers and magazines.

Creston Pupils Urge Marchbank as School Head

Parade With Banners Asking Appointment to High Post

CRESTON, B. C., May 1 — One study period at Creston high s. oo Friday afternoon, while about 50 of the students joined in a demonstration of protest against the overlooking of Principal W. A. Marchbank when the new head for Creston 14-room junior and senior high school was named by the trustees of the new consolidated school district.

The demonstration took the form of a parade from the school grounds through the business section with a few homemade banners inscribed, "We Want Marchbank", which was lustily shouted by the processionists during the march, which appears to have got under way at about the time school opened for the afternoon session and concluded in time to resume studies after the recess period.

Later in the afternoon telephone posts and the like were decorated with ink posters admonishing parents to "vote for Marchbank at the ratepayers' meeting," the posters intimating that the principal has the support of the students 100 per cent.

Trustees had given careful consideration to staff appointments and reported the weight of all the evidence available was in favor of J. S. Graham, principal of the one room high school at Canyon, who was named to take charge of the new high school at the trustee board meeting April 12.

Two-Year-Old Has Smoked Pipe Year

TORONTO, April 30 (CP)—Alphonse Robert Alda, two, has smoked a briar pipe for almost a year, his actor-parents relate. Smoking started when he drew on his father's pipe, and when Mr. and Mrs. Alda found he liked it, they consulted a New York doctor who reported denying the child the pipe might do more harm than the smoking.

Explorer Plans Antarctic Flight

ALESUND, Norway, May 1 (CP-Havas)—Lincoln Ellsworth, noted explorer, will make flights over the Antarctic ocean this summer, it was learned here today. Norwegian whaling vessel Wyatt Earp will leave here late in June for New York, where it will take aboard his expedition and go to Enderby Land via South America. The voyage will last until the summer of 1939.

$4,000,000 Check for Income Tax

LONDON, Ont., May 1 (CP)—A $4,000,000 check, believed the largest income tax payment of the year, was received at the income tax office here just before closing time for tax payments Saturday. In contrast another man paid five cents.

WOULD HAVE LAWSON AS TORY CHIEF

TORONTO, May 1 (CP) — A resolution urging Hon. Earl Lawson, member of parliament for York South, to accept nomination for the leadership of the Conservative party at the national convention of the party in Ottawa in July was passed unanimously at the annual meeting of the constituency's Conservative association Saturday.

SEVEN YEARS FOR EXTORTION NOTE

DETROIT, May 1 (AP) — Judge Edward J. Moinet today sentenced Wesley Earl Gray, 22, of St. Louis, Mo., to serve seven years in prison, for sending an extortion note to Henry and Edsel Ford last November.

VANCOUVER MAY DAY TURN OUT IS ONE OF GREATEST EVER WITNESSED

Labor Parades 14,000 Strong on Land and Sea

FEW DISORDERS ACROSS CANADA

VANCOUVER, May 1 (CP)—Labor paraded its strength 14,000 strong on land and sea here today in one of the mightiest May day celebrations Vancouver has ever seen.

Workers, their wives and their children, turned out in full force on the day which once was used to crown May Queens. A fleet of 20 fishing boats, labor banners flying in their rigging, ploughed through the harbor.

Gurgling babies in buggies, a corps of women, laughing, hearty young men and grim-faced war veterans marching in perfect step, formed the long line which tramped through the streets. Red predominated in the mottled color scheme.

Headed by a tall youth carrying the Union Jack, the parade paused only once in the march to Stanley park. At the cenotaph two wreaths were laid—one for Great War veterans, the other for Canadians who have died in the Spanish war—while bagpipes mourned a lament.

TRAFFIC RE-ROUTED

Thousands lined the marching route to watch the paraders, supported by 20 highly-colored floats and 1000 Chinese marchers, pass by. They took an hour to pass a given spot and Vancouver's traffic was re-routed on most streets.

Onlookers stooped for a look in a car carrying Senor Ojiler Preticeille, secretary of the Spanish Union of Workers, just arrived from Spain.

(Continued on Page Ten)

Hepburn Boosts Charges Against Relief Strikers

TORONTO, May 1 (CP)—Premier Hepburn struck Saturday a second time in two days at Lakeview relief-strike leaders, ordering that charges of assault be laid against Edward Lace, Fred Bailey, William Finch and four women.

The three men, leaders of a march on the legislative buildings yesterday, were arrested on Mr. Hepburn's orders during a conference with the premier and several cabinet members. The charges were unlawful assembly.

Saturday Mr. Hepburn instructed the additional charges be laid. They arise out of a disturbance at suburban Lakeview Tuesday when Relief Officer R. S. Moore of Toronto township was detained in his motor car.

MINERS STRIKE

LONDON, May 1 (CP Cable)—As a protest against the dismissal of 226 miners, 2600 of their colleagues at the Bette-Shanger colliery in Kent struck Saturday night. The Kent Mineworkers association staged a mass meeting of 15,000 to back up the union's demand for reengagement of men laid off because owners contended operations in some districts in the colliery were not giving satisfactory results.

UNWIN TO HELP SASKATCHEWAN ELECTION

TORONTO, May 1 (CP) — J. H. Unwin, Social Credit member of the Alberta legislature for Edson, will participate in the Saskatchewan election campaign and will be unable to fulfill a speaking tour of Ontario in the near future, he has written the Social Credit association of Ontario.

HITLER GRANTS AMNESTY

BERLIN, May 1 (AP) — Chancellor Hitler proclaimed a general amnesty today for persons charged with minor common offences committed before today. The proclamation was issued to commemorate Austrian-German union, effected March 13.

"UNAPPROVED METHODS" CAUSED MINE BLAST

WASHINGTON, May 1 (AP) — United States bureau of mines reported Saturday the use of "unaproved methods" in the firing of a blast was responsible for the Grundy, Va., mine disaster April 22 in which 45 lives were lost.

T. H. WOOD DEAD

TORONTO, May 1 (CP)—Thomas Henderson Wood, 62, died Saturday after a year's illness. He was president of the Toronto Mortgage Corporation, a former vice-president of the Standard Bank, a director of the Canadian Bank of Commerce, and a director of the Consumers' Gas company.

WIN ALBERTA TITLE

CALGARY, May 1 (CP)—A second half rally brought the Lethbridge Jokers a 35-32 win over the Calgary sharpshooters and gave them the Alberta intermediate men's basketball championship here Saturday night.

TACOMA'S PORT NOW IS CLOSED

TACOMA, Wash., May 1 (AP)—The Port of Tacoma, with only one ship at dock, was officially closed at 8 a.m. Saturday, after longshoremen refused to load the vessel.

Two longshore crews answered a final call by employers for work gangs to load the Shepard line steamer Timber rush at the Milwaukee dock shortly before 8 a.m., but were met by a large force of pickets of the sailors' union of the Pacific. The longshoremen crews returned to their hiring hall, declining to board the ship.

Insurgents Drive Onward in Spain

HENDAYE, France, May 1 (AP) — The central insurgent army, defying storms which halted virtually all military action in Spain, drove northeast of Teruel today to join a northern column and isolate a government advance force holding out in the Montalbanaliga-Molinos triangle, 50 miles northeast of Teruel.

The manoeuvre strengthened insurgent positions for their push towards the Mediterranean in support of a salient already thrust to the coast northeast of Vinaroz.

GERMAN PRINCE, GRAND DUCHESS, TO MARRY TODAY

POTSDAM, Germany, May 1 (AP) —If broken China means luck, Grand Duchess of Kira of the Romanoffs and Prince Louis Ferdinand of the Hohenzollerns should have plenty of their wedded life.

As festivities began in honor of their marriage tomorrow, they received word an airplane carrying a present of China out of Spain was disabled by Spanish government war craft.

Owl Is Singed Bare as Puts Power Off But Emerges Alive

SALT LAKE CITY, May 1 (AP)—An owl flew into the main works of the power system last night, put this city in total darkness for four minutes, and came out alive but singed bare. "He looked like he was ready for cooking," said Supt. L. B. Fuller.

11 Freight Cars Derailed, Creston

Eleven cars of a freight train were derailed near Creston early Sunday, according to a report reaching Nelson. The west-bound passenger train was held up several hours while a line was laid around the blockade. It arrived in Nelson over six hours late.

C. P. R. officials, E. S. McCracken, divisional superintendent, and D. G. Beatty, assistant superintendent, travelled to Creston to investigate the accident.

Fist-Battles in London, Armed Might on View in Russia on May Labor Day

75,000,000 Hear Hitler at Berlin; Germans in Czechoslovakia Again Make Demands; Violence in Poland's Celebration

FASCISTS AND LABORITES CLASH WHEN 2 PARADES CONVERGE AT WESTMINSTER

LONDON, May 1 (AP) — Thousands of police prevented serious street fighting today between Fascists and Labor in the largest May Day demonstration in the history of London. There were a number of fist fights during a Fascist parade. Police arrested nine persons.

Two hundred thousand persons gathered in Hyde Park for a Labor party rally. Leaders of trade union groups spoke from 16 platforms. Sir Oswald Mosley's Fascist British Union members marched by the thousands in another area of London.

An awkward situation developed when Labor lines marching to Hyde park and Fascists converged in Westminster, outside the houses of parliament. Police had their hands full as the Fascists lined up with hands outstretched in their conventional salute while their rivals marched past with fists clenched. Exchanges of taunts brought several isolated scuffles but police prevented serious fighting.

"Chamberlain Must Go" and "Arms for Spain" were the most popular slogans in Hyde park.

RUSSIA PARADES HER ARMED MIGHT

MOSCOW, May 1 (AP)—Soviet Russia paraded her armed might in rain-swept Red Square today in the annual observance of International Labor day.

Troops, guns, tanks, people and airplanes passed in review before the tomb of Lenin where Joseph Stalin, secretary of the Central Committee of the Communist Party, stood with other Soviet chieftains.

Klementi E. Voroshiloff, commissar of war, in the only speech, declared the Soviet ship of state piloted by Stalin "seeks neither international adventures nor sinking by enemies within, who are being ruthlessly exterminated."

Picked detachments of troops were followed by perhaps 1,000,000 men, women and children.

Three fast tanks raced across the square in the wake of 200 cannon of various types. They were followed by 245 other tanks, ranging from whippets to land dreadnoughts. Airplanes — twin-engined bombers and single-engined fighters—flew past.

Huge cartoons carried by civilians caricatured Japanese, Germans and Italians. Posters condemned Germany's annexation of Austria as well as the wars in China and Spain.

HITLER BOASTS AND LAMENTS

BERLIN, May 1 (AP)—A May Day celebration of achievements under Chancellor Hitler provided a demonstrative prelude today to the Fuehrer's momentous week in Italy as the guest of Premier Mussolini.

Standing in the Lustigarten near a towering Maypole cut from an Austrian forest, the chancellor told his 75,000,000 countrymen that nations which had scoffed at Nazi doctrine were coming round to the Nazi point of view in the field of relations between capital and labor.

"No people are treated more stepmotherly by nature than ours," he said. "Limited in area, numerous in population and surrounded by many enemies, our struggle for existence is much more difficult than that of other peoples. . . .

"Yet we can confidently match our achievements with those of the nations about us."

He referred briefly to the visit to Italy on which he will start tomorrow and to which Europe looked for some new manifestation of the accord between Berlin and Rome.

(Continued on Page Ten)

J. Costa, Fernie Pioneer, Is Dead

FERNIE, B.C.—John Costa, one of Fernie's earliest pioneers, died at his home late Thursday, April 28, following a lengthy illness.

Mr. Costa, who was 75 years of age, was born in Czechoslovakia and came to Fernie in 1899, the year after the founding of the city.

He is survived by his widow, five sons, Stephen and Paul of Fernie, Daniel of Detroit, Michael of Spokane, Victor of Vancouver and three daughters, Mrs. Katherine Lamens of Detroit, Mrs. Mary Kubenic of West Virginia and Mrs. Anna Quinlan of Brooklyn, N.Y.

SEEK MISSING BOAT IN EAST

ST. JOHN'S Nfld., May 1 (CP Cables)—Search was begun today for a motorboat with 13 persons aboard which left Englee for St. Anthony, a 60 -mile trip, more than a week ago and has not been reported since. Both places are far up Newfoundland's bleak northeastern coast near the Strait of Belle Isle.

A boat was sent out from St. Anthony with instructions to search coves of Fishot isle at the mouth of Hare Bay, where the motorboat is believed to have taken shelter here while waiting a chance to cross the bay.

DUKE IS 88

LONDON, May 1 (CP Cable)—The Duke of Connaught today quietly observed his 88th birthday at his home, Bagshot park, Surrey, with a small family luncheon party. The Duke's health was announced as good. He is a former governor-general of Canada, from 1911 to 1916, and a son of the late Queen Victoria. The King and Queen called to congratulate him.

WOUND IN ARM BUT NO HOLE IN SLEEVE

NEW YORK, May 1 (AP)—The only way Harold Rush, 34, could figure it out today was this—A bullet crawled up his coat sleeve and bit him. Walking on the west side, Rush noticed blood running down his right wrist. At the hospital, it was discovered that the wound had been inflicted by a bullet. But —Rush heard no shot. He felt no pain. And there was no bullet hole in his coat or shirt sleeve.

Boswell Appeals for Funds, Help Replacing Lodge

Hope Rebuild Shelter at Lockhart Beach Park

Aiming at financing the replacement of the lodge at Lockhart park, near Boswell, destroyed by fire Wednesday, the Lockhart beach park board is directing an appeal for assistance to the provincial secretary, to district members of parliament and to prominent district residents.

Lockhart park beach has been developed by Boswell vicinity residents over some years, and was their pride.

"The park reserve without a shelter of some sort doesn't mean much, and we hate to think of Murdock McLeod without a house after so many years there," says Mr. Wallace in a letter to the Nelson Daily News. "Where could you find a grander spot in the whole world," Mr. McLeod asks, and Mr. Wallace adds: "He's right. It's a wonderful spot."

The lodge, a log structure, was built in 1912 or 1913 with Bob Yuill, well-known Kootenaian, in charge.

"It would be grand if we could finally erect a building down there and call i tYuill lodge, or some such name, in memory of old Bob Yuill," Mr. Wallace comments.

APPEAL GOES OUT

In addition to the provincial secretary the appeal has gone out to W. K. Esling, M.P.P., Frank Putnam, M.P., Leonard Clark of Gray Creek, R. J. Bayliss, Creston Knights of Pythias, and so on.

The letter to the provincial secretary says, in part:

"Our caretaker, with the help of the passing G ohersdnb yuu the Greyhound bus driver, and a couple of men passengers, managed to save most of his clothing, bedding and tools, but lost all his grup and utensils, as the fire started in the kitchen half. On their last trip of salvaging they had to make their escape by breaking the window, as the fire had envolped the doorway.

"The park board had four rolls of woven wire stored there, ready to go ahead with the fencing this coming week, and it also is a complete loss.

"The whole affair is very sad, as it was a very outstanding loghouse and greatly admired by all tourists; many were in the habit of resting there an hour or two.

"Our old timer, Murdock McLeod, an old associate of the late Bob Yuill, gave everyone a hearty welcome and is very dismayed at the loss of everything.

"Creston Knights of Pythias also lost their camp equipment, which was used for their members taking a rest holiday down there.

"Does it happen that you have any fund on hand that you could make us a grant from, toward rebuilding?"

Col. W. A. Lyndon Dies at Calgary

CALGARY, May 1 (CP)—A pioneer of the covered wagon days, Col. William A. Lyndon, 64, died at his home here today.

Veteran rancher of the Calgary and Claresholm districts, Col. Lyndon who was born in Salt Lake City, Utah, came to Alberta 52 years ago. He drove overland with his parents in a covered wagon drawn by oxen. He witnessed the arrival of the first train in Calgary in 1885.

The colonel served in France during the great war.

FIVE LIVES ARE SNUFFED OUT IN B. C. MISHAPS; 11 HURT AT COAST

Street Brawl, Scuffle Fatal in Separate Incidents

10 ARE KILLED IN TRUCK CRASH

By The Canadian Press

Sudden death claimed five lives in British Columbia over the week-end.

C. Newman, 30, drowned in Mohun Lake, near Campbell River on Vancouver Island Saturday night when his canoe upset while he was fishing. His wife and infant son, with him at the time, were rescued.

Ivar Algars, 38, was killed when struck by a block of wood while working in a Vancouver logging camp.

Don Lekich, 38, died in Vancouver General hospital Saturday night from injuries suffered Friday night in a street brawl. Art Yip, Chinese, was held on a manslaughter charge in connection with Lekich's death.

A street game ended in death for six-year old Thomas Daumont of Vancouver. He suffered a fractured skull when he ran into the side of an automobile while playing with companions on a residential street.

Alfred H. Allen of Victoria was killed at the breakwater there Saturday when he slipped as he leaned over to assist a girl to the top of the wall and fell 10 feet to a ledge below. The accident brought a sudden end to an expedition of St. Margaret's school girls to the breakwater to search for sea shells.

11 INJURED

VANCOUVER, May 1 (CP) — One boy was killed and 11 persons injured as the result of week-end traffic accidents in Vancouver.

Six-year-old Thomas Daumont died in hospital last night less than an hour after he ran into the side of a passing automobile while playing a street game.

Nine persons were injured when two cars collided early today. All were taken to hospital but only three were detained. None was in serious condition. Five ambulances answered the emergency call.

CADET DIES IN SCUFFLE

KINGSTON, Ont., May 1 (CP)—Cadet R. D. Smith of Toronto, third year cadet at the Royal Military College here, died suddenly Saturday night while scuffling with some friends in a room at the college. Coroner Dr. C. W. Bennett said today Smith had died of a hemorrhage of the brain and that an inquest would be held.

10 KILLED IN TRUCK ACCIDENT

MEXICO CITY, May 1 (AP)—Ten persons were reported killed and 32 injured today when a crowded truck hit the side of a bridge between Atlixco and Cacaloxuchil, about 100 miles south west of Mexico City.

FOUR KILLED AS CAR HITS BRIDGE

SPRINGFIELD, Mo., May 1 (AP)—Four Greenfield, Mo., young people were killed and a fifth seriously injured when the car struck "Old Bloody" bridge, scene of many fatal accidents, 6 miles west of Springfield on highway 66.

FOUR DROWN

SELKIRK, Man., May 1 (CP) — Four men, one father of eight children, drowned when a small closed automobile plunged down a steep grade and into the Red River here. A fifth occupant of the car struggled to the surface and was rescued.

FUGITIVE KILLS HIMSELF

MEDFORD, Ore., May 1 (AP)—Hunted down and wounded by state police and sheriff's deputies after a gasoline station holdup, William C. Poole, 24, committed suicide after a gun battle. Deputy Coroner Herbert Brown said Poole used his last bullet to shoot himself in the heart.

TWO BURNED TO DEATH

FLEMINGTON, N.J., May 1 (AP) —Trapped in a flaming auto, a mother and daughter burned to death Sunday as three other members of the family and a friend, all injured in a collision which cut short a Sunday outing, looked on helpless to aid.

(Continued on Page Two)

SUMMER-LIKE WEATHER OR WARM RAINS LIKELY BRING HIGH WATER DANGERS FOR SOUTHERN INTERIOR

Columbia Is Estimated to Reach 125 Per Cent at Trail

160 PER CENT ON BULL, ELK RIVERS

By ERIC RAMSDEN

Weather conditions in the next few weeks will determine whether extreme high water conditions will obtain in the Kootenay and Columbia river courses this season. Above normal snowfall, up to 160 per cent in one district, is reported in a current report to the provincial water comptroller on snow surveys and runoff probabilities. Snow is still deep high in the hills, and on the north sides of the mountains the sun has yet made comparatively little impression, forestry officials state.

Continued summer-like weather or warm rain will speed up the runoff and bring flood conditions. Warm days and cold nights will extend the runoff season and minimize the danger of flood. Comparatively little of the snow will be absorbed into the earth because the ground was well soaked last season before the snow fell. Frequent rain last summer prevented the ground becoming parched as in an ordinary summer, and there will as a result be much less absorption.

125 PER CENT AT TRAIL

The snow surveys report estimates that the runoff in the Kootenay river at Glade this year will be 125 per cent; in the Columbia at Golden 138 per cent, and at Revelstoke 130 per cent; while at Trail the Columbia runoff is expected to be 125 per cent. In the case of Glade the estimated runoff of 125 per cent means 18,000,000 acre feet, and of Trail 125 per cent means 45,000,000 acre feet. In these figures 100 per cent is the normal flow.

Water observers throughout the district have agreed for years past that the chief flood danger is when the Columbia and Kootenay reach peak levels at the same time. Ordinarily the Kootenay is beginning to subside before the Columbia has reached its peak.

Figures given in the snow survey report show that in the Elk river basin snow was 109 per cent of normal, while at the headwaters of the Bull and Elk rivers it was 160 per cent. It is expected that the streams of the East Kootenay will be in excess of average runoff, the Elk river at Elko being estimated to reach 134 per cent and the Kootenay at Wardner 143 per cent.

In the north Kootenay—the Lardeau and Duncan country—snow is figured at 115 per cent of normal. This country drains into Kootenay lake.

WEST KOOTENAY

Information covering West Kootenay indicates the water will reach peaks above normal, but almost entirely because of the heavy snow in the upper reaches of the Columbia. Snow is less than normal in the Slocan, as indicated by the Sandon snow course, which shows only 80 per cent of normal. The course at Revelstoke shows 103 per cent and winter precipitation at Nakusp was exactly normal.

From these figures the government report deduces that average runoff may be expected from the streams emptying into the Upper Arrow lake, and that there may be a deficiency of 10 to 20 per cent in the runoff into Lower Arrow lake and Slocan lake.

Snowfall has been heavy along the upper reaches of the Columbia river, and the stream will have a tremendous amount of water to carry off this year. The runoff at Golden hence has been estimated at 138 per cent, and at Revelstoke at 130 per cent.

Even more serious conditions confront the Okanagan. The Okanagan basin above Penticton, it is estimated from reports based on five snow courses, is 182 per cent of normal, and as the computed soil moisture content at the beginning of the runoff period was 100 per cent, the runoff yield should be high.

The Weather

	Min.	Max.
NELSON	40	70
Victoria	46	56
Vancouver	50	62
Kamloops	50	64
Estevan Point	42	52
Prince George	42	66
Prince Rupert	38	50
Langara	38	50
Atlin	30	46
Dawson	26	54
Seattle	50	54
Portland	50	58
San Francisco	50	58
Spokane	48	62
Los Angeles	54	62
Penticton	52	—
Calgary	42	64
Edmonton	48	68
Swift Current	42	62
Moose Jaw	36	68
Prince Albert	38	70
Saskatoon	40	70
Qu'Appelle	36	68
Winnipeg	32	68

JAPANESE ADMIT GAINS ARE BUT MEAGRE IN 24 HOURS' STRUGGLE

SHANGHAI, May 1 (AP) — A Japanese military spokesman admitted tonight the Nipponese war machine made "but meagre gains" in the past 24 hours of struggle with a vast Chinese army on the southern Shantung front.

He said heavy attacks continued against Tancheng, important walled city of southeastern Shantung province, about 20 miles north of the East-West Lunghai railway, backbone of the Chinese central front and key to the Chinese interior.

To aid a land offensive which recent reports indicated was developing into a stalemate, Japanese naval airmen bombed strategic points of the Lunghai corridor, the Yangtse river valley to the south, and the railway linking Hankow, provisional Chinese capital, with Canton, the south China gateway for Chinese war supplies.

Naval authorities said the airmen inflicted heavy damage on rail lines, supply trains, airdromes and troop concentrations.

Chinese reported enthusiastically that northwest China's Mohammedans, inhabitants of Kansu and Ningsia provinces, had joined forces with General Chiang Kai-Shek and were pouring troops into the central front.

Dunning May Announce Date of Canadian Budget During Week

OTTAWA, May 1 (CP) — Progress is being made in negotiation of the new trade treaty between Canada and the United States but as yet it is not certain whether the treaty will be signed in time for the tariff changes it involves to be included in the Canadian budget.

Hon. Charles Dunning, minister of finance, has so far declined to announce the date for the budget but may do so this week.

The senate which adjourned for a week longer than the house at Easter resumes sessions on Tuesday and shortly after that the special senate committee on railways will begin its study of amalgamation proposals.

The house of commons railway committee will be busy with the transport bill which also has a bearing on the railway problem. Sponsored by Hon. C. D. Howe, transport minister, the bill would enlarge powers of the board of railway commissioners to enable them to regulate rates on air and inland water transport as well as on rail transport.

SWEET PEAS

Three new mixtures of Giant Spencer Sweet peas and many different shades.

In packets or bulk.

Mann, Rutherford Drug Co.

MORE ABOUT

Europe May Day

(Continued From Page One)

"With the exception of one state which I shall have the honor of visiting shortly," Hitler said, "all the others are wrestling with problems which rested heavily upon us in 1932 and 1933."

DEMANDS RENEWED

PRAHA, Czechoslovakia, May 1 (AP)—Czechoslovakia's German minority renewed demands today for concessions while Czechslovaks were pledged to "fight to the last drop of blood" to retain liberty. Both used May Day to demonstrate their national unity.

Demonstrations throughout the country were orderly.

(Havas news agency reported a clash occurred at Opava, small frontier town, where several were injured in a fight between Czechs and Henlein Nazis. Dr. Hampel Zittig, member of the Sudeten party, required hospital treatment).

Konrad Henlein, leader of the nation's 3,500,000 Germans, called for a plebiscite on the minority issue and announced demands he made a week ago "represent not the maximum by the minimum of what is necessary to solve our national problems."

VIOLENCE IN POLAND

WARSAW, May 1 (AP)—Violence swept Poland's May Day celebrations today, party clashes resulting in one death, injuries to 59 persons and more than 100 arrests.

PARIS, May 1 (CP) — Labor masses marched solemnly in the rain on May Day, in snow in some sections of the nation, in orderly contrast to stormy celebrations of past years. Premier Daladier worked on drafts of decrees for financial reconstruction of France.

BRUSSELS, May 1 (CP)—Twenty thousand marchers held aloft clenched fists and box-car lettered posters denouncing war, Fascism, anti-Semitism and demanding armaments for government Spain, in Brussels' May Day parade.

109th FIELD BATTERY R.C.A.

ROSSLAND-TRAIL

Battery Orders. By Captain W. H. Taylor, Officer Commanding.

Part I Orders No. 18 for the week ending May 5, 1938.

DUTIES—Orderly officer, Lieutenant F. P. Haszard. Orderly sergeant, Sergt. F. E. Boss. Next for duty, Sergt. J. C. McDiarmid.

PARADES—The Battery will parade in the Armoury, Rossland on Thursday May 5 at 1930 hours. Syllabus of training as follows:

1930 to 2015 hours, fall in, inspection and foot drill. 2015 to 2145 hours, gun drill and laying tests. 2145 to 2215 hours, rifle practice. (Minature range).

DRESS—Drill order.

TRANSPORTATION — The Battery will assume half the cost of transportation up to and including 21st July, 1938. All ranks are urgently requested to make every effort to attend all parades up to time of going to camp as this training is is essential. The bus will leave the bus depot, Trail at 1900 hours.

F. P. HASZARD, Lieut.
For O. C. 109th Field Battery R.C.A.

NOTICE—A Battery softball team (to be entered in City league) will be picked on Saturday afternoon Butler Park, Trail. All members please turn out.

Modernize . . . WITH NEW PLUMBING
PHONE 181
B.C. PLUMBING & HEATING CO.

Our best endeavor and constant effort is to maintain and improve the QUALITY in order that we sell goods that insure results.
SMYTHE'S PHARMACY
Phone 1

Junior Board to Study Province in Confederation

As a subject for study and possibly for debate, the civic affairs committee of the junior board of trade will obtain from Victoria copies of the government publication "B.C. in Canadian Confederation", copies of the briefs of the provincial government's brief to the Rowell commission, and copies of the briefs presented by boards of trade of the province. The committee's request for authority to obtain these was approved by the directors.

The directors also approved the plans of the publicity committee to stage a contest for designs for an insignia and slogan to be used by the board. In addition to using such insignia and slogan for letterheads and publicity purposes, they might serve also for windshield stickers for cars, it was suggested.

Progress report of the special committee named to work on Kokanee park development was made by Gordon Burns.

Applications of Glen Morris and J. M. Varseveld were accepted.

111th BATTERY NELSON

R. C. A. (N. P.)

QUO FAS ET GLORIA DUCUNT

Weekly Order by Major A. E. Dalgas, M.C. Commanding
Week Commencing May 3rd, 1938.

PART I

DUTIES—

Orderly officer for the week commencing May 3rd.: Bde. Sgr. M'jr. L. Leask, D.C.M.

Next for duty—Bty Sgt. M'jr. E. M. Gillott.

Orderly Sergeant for the week commencing May 3rd:—Sergeant C. Grayson.

Next for duty—Sergeant J. Dawson.

Orderly Bombardier for the week commencing May 3rd:—L-Bombardier F. Tough.

Next for duty—L-Bombardier W. Horswill.

Limber Gunners on duty on the Parade night—Gunners E. Staples and H. M. Upton.

PARADES

The Battery will parade as usual on Tuesday May 3rd. Assemble at 1930 hours. Fall in at 1945 hours.

DRESS—

Field Service Uniform with Bandoliers.

P.S. OF V-T—

Days and hours of this school for this week will be Thursday and Friday at 1900 hours.

BUGLE BAND

While the Provisional school is in progress the affiliated Can. Leg. Bugle Band will practice every Wednesday Night at the usual time.

GENERAL—

Full Strength for this Parade and those following is requested. An official photograph of the Battery will be taken on this Parade Night. All ranks will please make a special effort to be present. For the information of all concerned there is 12 Parades only before Shilo Camp.

G. C. WALLACH,
Orderly Officer for O. C. Battery.

NOTICE—Coffee and sandwiches as usual. The Ladies auxiliary will observe the Parade from their quarters in the Armory. The Boy Scouts have received permission to have their Competitive shoot on Wednesday the 4th. of May. They will obtain their own ammunition prior to the shoot. Sergeant A. D. Oliver will be the instructor. The Drill hall will on Wednesday next during the afternoon be reserved for the Northern Electric Co.

JUDGMENT FAVORS CROWN

OTTAWA, May 1 (CP)—Mr. Justice A. K. MacLean of the exchequer court of Canada Saturday handed down judgment in favor of the crown respecting sales tax levied on re-treated tires where the used tires were taken in and after re-treading sold again.

The judgment specifies, however, that where a customer brings in his own tire and has it re-treaded the sales tax does not apply.

TORONTO (CP)—Motor driving is not improving and some drivers do not know the A, B, C of it, declared Inspector Edward Dunn of the Toronto police department.

Employer of Driver Must See His Man Is Properly Licenced

Emphasizing that an employer hiring a truck driver is responsible for seeing that the driver is licensed, and hence qualified, a seldom used section of the Motor Vehicle act was employed in charging John Hicks. He appeared before John Cartmel, stipendiary magistrate, Saturday on a charge that, being an employer, he hired a driver who did not hold a chauffeur's licence. Upon pleading guilty Hicks was fined $5.

AVERAGE CITIZEN IN BRITAIN PAYS SIXTH OF INCOME IN TAXES

LONDON, May 1 (AP)—Great Britain's average citizen with a $2500 a year job in a city office, a wife, two children and a $4,000 suburban home works two months each year for the government.

Professional calculators estimated Saturday he pays one-sixth of his income in taxes, figuring in recently announced increases in income and other taxes.

MARINES SAIL FOR ENGLAND

QUEBEC, May 1 (CP)—The first group of marines of the Royal Canadian Navy who will bring to Canada the two torpedo boats sold to the Dominion by Great Britain were headed down the St. Lawrence Saturday.

RETURNS TO S. AFRICA

CALGARY, May 1 (CP)—South Africa is calling back her native sons and S. H. de Montille, with his wife and three small children is returning to the land of his birth.

An engineer, Mr. de Montille has been on relief here for two years. Under a Native-Sons repatriation scheme, South African government has advanced funds for his return.

LONG BALLOON TRIP IS A HOAX

MONTREAL, May 1 (CP)—Eric Titt, 14-year-old perpetrator of the Verdun-Singapore balloon hoax, busily collected newspaper clippings today for the little Chinese pen-pal in the far-off seaport whose help played a major part in the prank that amazed Canadian scientific circles.

The story that a hydogen-filled five-cent balloon had soared 13,000 miles from nearby Verdun to Singapore has blown up. Titt decided the hoax had gone far enough and he didn't want to see his schoolmates lose the pound sterling they collected for the "old Chinese man" whose letter brought the "news" the balloon had been picked up.

Titt said he and Edmund Wong, 14, with whom he had been corresponding, got together to play the prank on the 14-year-old Verdun high school student's class mates.

Eric was one of four chemistry students who inflated the balloon and released it March 1. It disappeared into the air and nothing was heard of it until "Tchatung Lee," an "old Chinese man," said in a letter to Titt's chemistry teacher that it had landed in Singapore. "Tchatung" said he would return the balloon if postage were forwarded.

Eric confessed he had written the note himself and Wong mailed it back. He was timid about confessing the hoax but decided it was the only thing to do because he didn't want his pals to lose the money they had collected for the "finder".

PACKY PAUL WINS

LONDON, May 1 (CP Cable)—Packy Paul, 182, of Richdale, Alta., tonight knocked out James Britt, 184, in the second round of a 10-rounder at a Blackfriars ring.

ON THE AIR

910 K. CJAT 319.6m.

7:00 a.m.—Morning Vespers
7:15 a.m.—Request program
8:00 a.m.—Morning bulletin
9:00 a.m.—See CBC except
9:30 a.m.—Oldtimer
9:45 a.m.—Organ fantasy
10:30 a.m.—Good morning neighbor
11.15 a.m.—Stella Dallas
11:30 a.m.—Backstage wife, drama
11:45 a.m.—Variety show
12:15 p.m.—Musical Workshop
12:30 p.m.—Chandu the magician
12:45 p.m.—In lighter mood
1:30 p.m.—Dance Hour
3:30 p.m.—News
3:45 p.m.—Lavender and Lace
4:15 p.m.—Kootenay echoes
4:30 p.m.—Times presents
4:35 p.m.—Orchestra
4:45 p.m.—Concert Time
6:00 p.m.—Songs by request

N.B.C. KPO RED NETWORK
KHQ KGW KFI KPO KOMO
590 620 640 680 920
N.B.C.-KGO BLUE NETWORK
KGO KJR KEX KECA KGA
790 970 1180 1430 1470
COLUMBIA NETWORK
KVI KOIN KNX KSL KOL
570 940 1050 1130 1270
DON LEE NETWORK
1270 k. 236.1 m.
Seattle, KOL 5000 w.
600 k. CJOR 4.99.7 m.
Vancouver 500 w.
1030 k. CFCN 293.1 m.
Calgary 10,000 w.

4:00 P.M.—
Isham Jones' orch. (CBC & D L)
Stringing Along (Red)
Ruby Newman's orch. (Blue)
Dance orch. (Don Lee)

4:30 P.M.—
Bonjour Paris, Bonsoir, Mt'l. (CBC)
Those We Love, drama (Red)
Paul's Pipes & Pipers (Blue)

4:45 P.M. —
Boake Carter, commentator (Col.)
Fulton Lewis, Jr., commentator (DL)

5:00 P.M.—
Radio theatre (CBC & Columbia)
Music for Moderns (Red)
Now and Then, orch. (Blue)
Howie Wing, air drama (Don Lee)
Eventide Echoes (CFCN)
Kiddies Hour (CJOR)

5:15 P.M.—
The Johnson family (Don Lee)
Club for Kiddies (CJOR)
Dick Tracy, drama (CFCN)

5:30 P.M.—
Tale of Great Rivers (Red)
Paul Martin's music (Blue)
Jimmy Allen's Adventures (CFCN)

5:45 P.M.—
Little Orphan Annie (Don Lee)
Howie Wing, drama (CJOR)

6:00 P.M.—
Magnolia Blossoms (CBC & Blue)
Contented Hour (CBC & Red)
Wayne King's orch. (Columbia)
Concert Hour (CFCN)
Model Aircraft (CJOR)

6:15 P.M.—
Phantom Pilot (Don Lee)

6:30 P.M.—
Nature Has a Story (CBC)
Burns and Allen (Red)
National Radio Forum (Blue)
Eddie Cantor and company (Col)
Frank Bull, sports (Don Lee)
Skipper News (CJOR)
The Red Heads (CFCN)

6:45 P.M.—
Roberta Wood, Art Singer (CBC)
News Flashes (Don Lee)
Late Sports Review (CJOR)

7:00 P.M.—
News, Weather (CBC)
Amos 'n' Andy (Red)
Francis Craig's orch. (Blue)
Just Entertainment (KSL-Col)
Scattergood Baines (Columbia)
Music in Fuller Fashion (CFCN)
Ab Hine Music (CJOR)

7:15 P.M.—
Parisian Rhythm (CBC)
Uncle Ezra's Radio Station (Red)
Lum and Abner (Columbia)

7:30 P.M.—
Acadian Serenade (CBC)
Alf Wallenstein's orch. (Red)
Pick and Pat (Columbia)
Lone Ranger, drama (Don Lee)
Radio Rascals (CJOR)
For Mother and Dad (CFCN)

8:00 P.M.—
Luigi Romanelli's orch. (CBC)
Passing Parade, John Nesbitt (Red)
News Flashes (Blue)
Chick Webb's orch. (Blue)
You Said It (Columbia)
News flashes (CJOR)
Theatre party (CFCN)

8:15 P.M.—
Dance Music (Don Lee)
Ronnie Matthews, organ (CJOR)

8:30 P.M.—
Listen to the Band (CBC)
Vox Pop (Red)
Hotel orchestra (Red)
Joe Hayme's orch. (Blue)
Don Isham presents (Don Lee)
Larry Lee's orch. (Columbia)
Barry and Beth (CJOR)
The Fashionettes (CFCN)

8:45 P.M.—
Let's Dance (CFCN)
Horace Henderson's orch. (Col)

9:00 P.M.—
Under the Big Top (CBC)
Hawthorne House, drama (Red)
Harry Candulla's orch. (Blue)
Cardo Smalley, violinist (CJOR)
News Flashes (Don Lee)
News flashes (CFCN)

9:15 P.M.—
News, weather (CBC)
Stanford University (Blue)
Elgar Roberts, organ (CFCN)

9:30 P.M.—
Joe DeCourcey presents (CBC)
Frank Trombar's orch. (Red)
Richardo's Rhapsodies (Blue)
Louis Prima's orch. (Don Lee)
Rhythm Wranglers (CJOR)

9:45 P.M.—
Peacock court (CFCN)

10:00 P.M.—
Evening and You (CBC)
New flashes (Red)
Cross Cuts from Log O'Day (Blue)
String Trio (Columbia)
Pete Cowan's orch. (CJOR)
Witches Tales, drama (Don Lee)

10:15 P.M.—
News, weather (CBC)
Sports Graphic, Ira Blue (Red)
White fires, drama (Columbia)

10:30 P.M.—
Evening and you (CBC)
Carl Ravazza's orch. (Red)
Reveries (Blue)
Anson Weeks' orch. (Don Lee)
News (CJOR)

10:45 P.M.—
Ozzie Nelson's orch. (Columbia)
Organ reveries (CJOR)

11:00 P.M.—
Herbie Kay's orch. (Red)
Paul Carson, organist (Blue)
Last Minute News (Blue)

11:05 P.M.—
Spud Murphy's orch. (Don Lee)

11:15 P.M.—
Del Milne's orch (Columbia)
Music as You Desire It (Blue)

11:30 P.M.—
Harry Rosenthal's orch. (Red)
Skinny Enis' orch. (Don Lee)

11:45 P.M.—
Prelude to midnight (Columbia)
Slumber hour (CJOR)
Musical program (Don Lee)

BRITISH EMPIRE SHORT WAVE
GSD 11.75 mc. (25.53 m.)
GSC 9.58 mc. (31.32 m.)
GSB 9.51 mc. (31.55 m.)
GSL 6.11 mc. (49.10 m.)

6:20 p.m.—Orchestra music.
6:30—Palace of varieties.
7:30—Big Ben. News, announcements.
7:50-8:20—Melbourne (Derbyshire)

Four in Coupe Seat Results in Fine $10 for Ymir Car Driver

Charged with driving to the common danger as a result of having three persons besides himself in the single seat of a coupe, making control of the car extremely difficult, Nels Lundal of Ymir was fined $10 and costs by John Cartmel, stipendiary magistrate, Saturday. Lundal lost control of his car at the ferry a few days previously and crashed into a railing post.

House Nearly Hit When Tremblay and Guy Cars Collide

Henry Tremblay of Fruitvale was arrested Saturday night by the city police following a collision on High street between his coupe and a sedan owned by Leslie Guy. Monday he will face a charge of driving to the common danger.

Tremblay was proceeding east along High street, allegedly on the wrong side of the road, and the Guy car, driven by Nelson Riddock, was proceeding west. Tremblay's auto, according to statements made, struck the left rear side of Guy's, smashing the mudguard, breaking part of the rear end, and knocking it on to the curb. Tremblay's car travelled about 60 feet, jumped the sidewalk, took out several fence-posts, and a gate, and landed almost on the front porch of John Leeming, 103 High street. It was stopped by a concrete post at the top of a rock garden near the front door.

In the Guy car were Guy, Jack Bennett, Mrs. R. C. Johnson, Charles Johnson, Fred Johnson, and Riddock, the driver.

Damage was estimated at $300 to the Guy car, $150 to Tremblay's.

DEATHS

(By The Canadian Press)

Toronto — Mrs. Jane Elizabeth Kramer Creighton, 86, widow of David Creighton, former Ontario receiver-general.

Quebec—George G. Harcey, 79, prominent for 50 years in the shoe trade in Quebec and Montreal.

Orangeville, Ont.—Moore N. Armstrong, 86, teacher in Ontario schools for more than 40 years.

Monte Carlo—Edward Tuck, 95, only American honorary citizen of France besides the late President Woodrow Wilson.

CANADA WELL EQUIPPED TO BUILD AIRPLANES

QUEBEC, May 1 (CP)—Canada is well equipped to produce efficient fighting airplanes, Birg.-Gen. Sir William Alexander said Saturday as he boarded the Canadan Pacific liner Empress of Australia for the British Isles.

MUST PAY PENALTY STEALING RAILROAD

PROVIDENCE, R. I., May 1 (AP)—Convicted last December of "stealing a railroad in broad daylight," Joseph Gemma, 38, must pay the penalty, the Rhode Island supreme court ruled Saturday.

Get Your Job in the "Want Ads"

TOO LATE TO CLASSIFY

FOR SALE—FIRST CLASS CANOE Bargain. Phone 979-L (1261)

WALNUT TREES $1, $1.50, RASPS 40c doz., Niagara Grapes 50c each, Early Rose seed Potatoes, Strawberry plants & perennials. C. Becker, Phone 364-R1. (1249)

NEWS OF THE DAY

Registered Nurses meet tonight 8 p. m. Nurses' Home. (1262)

MOVING . . . USE WILLIAMS' VAN, PHONE 106. (1256)

REFRIGERATION SERVICE. PH. 666, F. H. Smith, 351 Baker St. (224)

Hospital Auxiliary will meet Friday at Nurses Home 3 o'clock. (1257)

The ideal Gift for Mother's Day a box of Gray's home made Chocolates. 580 Baker St. (1238)

Will trade Studebaker Dictator Sedan for ship-lap and two by fours. Box 1255 Daily News. (1255)

Hot-plates, Electric Fans — every electric appliance for MOTHER—McKAY & STRETTON (706)

For Screen Doors in standard sizes all metal window screens black and bronze wire cloth, try Hipperson's. (751)

Remember Mother's Day May 8th. See our stock of Potted Plants and Flowers. KOOTENAY FLOWER SHOP, 364 Baker St. (1253)

There is more space, more ice cubes and more economy in the 1938 Westinghouse Refrigerators at Kootenay Music House. (708)

Commencing May 5—New Summer Schedule (including Crawford Bay) leaves Nelson Monday and Thursday and Creston Wednesday and Saturday. Glen's Transfer. (1250)

2 HOURS NELSON to TRAIL

Coaches leave Nelson Daily for Trail at 9:40 a.m., 1:00 p.m., 4:45 p.m. and 7:30 p.m.

Single fare $1.65. Return $3.00. Week-end $2.10.

Greyhound Lines
Nelson 800 Trail 642
(237)

MORE ABOUT

Canada May Day

(Continued From Page One)

Beside his car, carrying the flags of Canada, Republican Spain and other countries including the United States, walked a girl guard of honor—members of the Girls Brigade to Spanish Orphans.

The long line tramped a mile and a half to Stanley park. On the gravel road in the park the bands stopped playing their marching songs. In the quiet hush the step of the war veterans sounded as one marching past, reminders of the years 1914 to 1918.

At Lumberman's Arch in the park, with the banner-decked fishing fleet lying a few yards off-shore, speakers mounted a platform and one by one addressed the gathered thousands.

The program opened with the singing of O'Canada, and closed with the Internationale.

THROUGHOUT CANADA

Denunciation of Quebec's "padlock law" and the policy pursued by democratic nations of non-intervention in the Spanish civil war—with an occasional blast against Canada's handling of relief matters—formed chief topics of speakers to week-end May day demonstrations in the Dominion.

As May 1, 52nd anniversary of a general strike called by the American Federation of Labor in 1886, fell this year on Sunday, parades and rallies in many centres were staged Saturday. Only in Montreal, where four men were arrested, and Toronto, where university students and rival labor factions twice clashed, were disorders reported.

DEMONSTRATORS ARRESTED

An attempt by 25 men to stage a demonstration in Montreals shopping district was broken up with arrest of four of the demonstrators. The group protested against Nazism, Fascism and the padlock law which empowers the Quebec government to close premises where communistic doctrines are expounded.

Six thousand persons—May day parade officials had expected 25,000 — attended a demonstration in Queens park, Toronto, after a parade through city streets. Police twice broke up minor melees. Marchers and St. Michael's college students clashed in the park and rival political factions a short time later attacked each other. Two girls and a student suffered minor injuries in the skirmishes.

Several parading members of textile workers' unions wore masks to hide their identity. Alderman Stewart Smith told the Toronto demonstrators that "50 big shots behind Duplessis and Hepburn (premier, respectively, of Quebec and Ontario) kept pushing living standards down so their profits can go still higher."

5000 AT WINNIPEG

The Winnipeg demonstrators, 5000 strong, marched to market square Sunday to protest Quebec's anti-communistic law and the "action of our government in placing an embargo on war supplies to Loyalist Spain." No disorders resulted. One-thousand Nazi sympathizers attended a mass meeting held under the auspices of the German consulate.

From 1500 to 2000 persons paraded Saturday night in Edmonton. Among the demonstrators were women and children and babies in carriages. Thirty Chinese carrying a banner "defend China" were among the 2000 persons who paraded to Red Square in Calgary.

Many children were among the 14,000 who paraded at Vancouver to the seashore in Stanley park. Groups of Chinese marched in the parade and 20 fishing boats chugged up the harbor to drop anchor off Stanley park where a mass meeting was held.

The United States celebrated Saturday with thousands parading and relatively little disorder. In Jersey city police refused to let Norman Thomas, a former Socialist candidate for the United States presidency, speak in Journal Square. Thomas told authorities he was "deported" from New Jersey by being forcibly placed on a New York-bound ferry.

RESCUED

VICTORIA, May 1 (CP)—E. Brophy was safe at his home here today after being rescued late yesterday when a canoe in which he was riding capsized in the gorge.

Brophy, unable to swim, was rescued by Alex Firtz, Frank Willet and George Walton, his companions.

Your REXALL STORE
Prescription Specialists
The CITY DRUG
Phone 34

THE Satisfaction YOU GET OUT OF A SUIT
Depends entirely upon what your tailor puts into the clothes when he makes them. We add plenty of fine tailoring to thoroughly good materials. We may sell a man his first suit—but it's "satisfaction" that brings him back for more.
SUITS—Up from $27.50
EMORY'S Limited

CLOSE ALBERTA'S GOV'T. HOUSE TUESDAY

EDMONTON, May 1 (CP)—Hon. W. A. Fallow, public works minister, said Saturday Alberta's government house will be closed Tuesday morning.

Hon. J. C. Bowen, lieutenant-governor, said he had no announcement to make as to any plans to vacate the building.

Dr. David C. Cowen
DENTIST
Jamieson Building
SPOKANE, WASH.

THE STAR
Is Nelson's Most Popular CAFE
If you like the better things in life you'll appreciate the STAR.

J. A. C. Laughton
Optometrist
Suite 205 Medical Arts Bldg.

SEE VIC GRAVES
MASTER PLUMBER
For all your needs in plumbing repairs, alterations, and installations.
Ph. 815 301 VICTORIA St.

-PHONE 25-
Then You Know That Your PRESCRIPTION Will Be Compounded Carefully and Accurately
Fleury's Pharmacy
MEDICAL ARTS BLOCK

ROOFING
Eaves Troughs, etc.
R. H. Maber
Phone 665 510 Kootenay St.

CIVIC
Today—Tuesday Only
Bank Night Tonight
$20.00 is the cash award
Selected Short Subjects
Complete at 7:00 and 9:00 p.m.
HOLLYWOOD'S GREATEST ROMANTIC SPECTACLE!

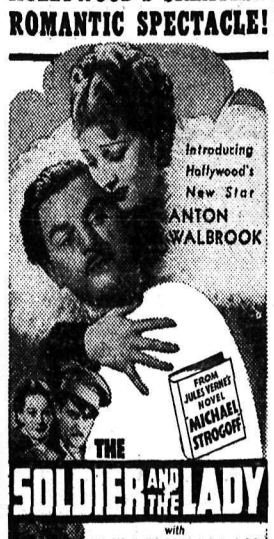

Directed by George Nicholls, Jr. A Pandro S. Berman Production.

—Coming—
CIVIC THEATRE
May 4th, 5th, 6th, 7th
Kootenay Musical Festival
SEASON TICKETS
Adults $1.50 Students 75c
SINGLE ADMISSION
Morning and Afternoon
Adults 35c Children 15c
Evening
Adults 50c Children 25c
On sale at Gilker's, Kootenay Music House, and Mann, Rutherford Co.

THE WHITE SEASON
Is Just Around the Corner
White Shoes are very smart this year.
We are now showing a complete range of styles and fittings.
Oxfords — Ties
Zippers — Sandals
$2.95

GODFREYS' Ltd.
378 BAKER ST. PHONE 270

CAPITOL TODAY AND TUESDAY
COMPLETE SHOWS AT 2:00, 7:00 AND 8:31
GARY TOOK HER FOR HIS BRIDE...
BUT CLAUDETTE TOOK HIM FOR A RIDE!
At 2:06 7:06 10:00

Nite 15c 25c
COMPANION FEATURE

COMMENCING TODAY MAY 2nd.
Stage from Salmo to Sheep Creek Camp leaves as follows:
SALMO AT 9:30 A. M.
RENO MILL AT 2 P. M.
Daily except Sunday
SHEEP CREEK STAGE
M. C. DONALDSON, LTD.
Salmo, B. C.

Fish Bite South Slocan Pool and Up on Main Lake

Fishermen of Nelson and district returned to their homes Sunday evening with the season's first fish stories—some even with their first fish.

The South Slocan pool and the Kootenay river rapids as usual were focal points for the fishermen and it was from there came the reports of the best catches. The pool was dotted with boats throughout the day and every rock between Brilliant and Two-Mile point below the city held an angler, it was reported.

BELL GETS BIG FELLOWS

The main lake drew its faithful, after the big fellows, and the greatest slice of luck went to Tony Bell, Nelson fisherman. Fishing opposite Queen's Bay, he landed two salmon, weighing 12½ pounds and 6½ pounds respectively, and a four-pound char, all within five hours. Tom Housing of Balfour brought in two fair-sized beauties from the lake and John Redden one.

Other Nelson fishermen out on the main lake were Captain J. A. McDonald, Jack Hamson and John Bailess, Guy Mayo, Joe Fairburn and William Kline, J. J. (Mickey) McEwan, Kerby Grenfell, Dr. Ray Shaw and Harry Horton.

MANY CATCHES AT THE POOL

SOUTH SLOCAN, B.C. — The famous Slocan pool, which has been the mecca of followers of Izaak Walton from all over the world, was today, on the opening of the fishing season, the resort of many local anglers after an extremely warm Saturday.

LOCUSTS DRAW THEM

The morning dawned cool with a cloudy sky and although the day was fine a cold wind blew on the pool and the wary trout did not rise to the fly. Some few were caught on locusts.

O'GENSKI GETS LIMIT

Only only, Stan O'Genski, record-having caught the limit. He and a friend were out early in the morning. Paul Lincoln of Nelson left early with a catch of four, T. R. Wilson in the afternoon reported a catch of eight, and Felix Schroeder, three.

Others fishing at the pool, with catches unrecorded, were C. W. Tyler and party, Jack Boyce, John Redden and party, and Mr. and Mrs. F. L. Hopkins and family. The latter motored over from Trail to spend the day.

Ole Scatbo, old time fisherman, said all his boats spoken for long before the date of opening.

Social . . . KINGSGATE

KINGSGATE, B.C. — Corp. J. Christensen, R.C.P.M., has been confined to bed for several days, Dr. Anderson of Cranbrook visiting him Sunday.

H. R. Graham was in Spokane last week.

Jimmie Bonner visited Kimberley.

T. J. Balf was elected school trustee at Eastport Saturday and joins Messrs. Tritt and Walter on the board. He succeeds P. Thome.

PENNINK CHAMP

LEEDS, England, May 1 (CP Cable) — Frank Pennink Saturday won the English amateur golf championship for the second year in a row by defeating S. E. Banks 2 and 1 in the 36-hole final.

I.O.O.F., Rebekhas, Mark Anniversary With Church Parade

Headed by the City band, and members of the Patriarch's Militant branch of the Odd Fellows order, about 50 members of Kootenay lodge No. 16, I.O.O.F. and about 26 Rebekhas of Queen City lodge No. 16, paraded to St. Saviour's pro-cathedral Sunday night, commemorating the 119th anniversary of the founding of the order. The order was founded in Baltimore, Md.

All Odd Fellows and Rebekhas were in full lodge regalia of uniforms, white gloves and collars.

Rev. J. G. Holmes spoke to the Odd Fellows and Rebekhas on their work and lodge. He counselled them to be sure and attend church, stating that when they lost interest in church, they lost interest in other things.

WINS AT VERNON

VERNON, B. C., May 1 (CP) — Sidney Cornack, of Penticton and a student of Kenneth Ross, Vancouver, won the instrumental solo championship of the Okanagan valley musical festival, at the concluding program here Saturday night. He gave a capable performance of Beethoven's difficult thirty two variations.

A flexible technique and vivid imagination were commented upon by the adjudicator, R. Jamieson.

Kamloops was to the fore when Gladys Thompson was awarded the vocal solo open and Mrs. Paule Murphy, of Lumby, won the vocal solo championship. The latter was unopposed.

Social . . . BALFOUR

BALFOUR, B.C.—Ladies' Church guild held a rummage sale and tea which was very successful. Mrs. G. Conrad was in charge of tea, assisted by Mrs. A. Noakes, Miss Ginette Merz, Miss Daphne Shrieves, Miss Lindsey Holt and Mrs. A. Merz. Mrs. Shrieves, Miss Irwin and Mrs. Hudson were at the work booth and home cooking stall.

Miss Males of Mission City spent the holidays at Balfour, a guest of Mr. and Mrs. W. McHardy.

Ronald Seal of Shutty Bench was a Balfour visitor Friday.

Mrs. H. E. Cooper and sons, Teddy and Kenneth, were Nelson shoppers Friday.

Mrs. A. M. Hall left Friday for Seattle and other southern points.

John Peachy has been a visitor at the home of his parents here.

Mrs. E. W. Hall was a Nelson shopper Friday.

Miss Jessie Fraser spent Tuesday and Wednesday at Nelson, a guest of Mr. and Mrs. T. Banks.

Miss Betty Shrieves returned to town Monday.

Miss Hazel Noakes left for Nelson Thursday.

Mrs. V. Hoskin and son, Vernon, were at Nelson Friday.

Morris Wellwood and J. Dolphin left for Trail Thursday.

Mrs. Walton and Miss Mae Muirhead were guests at the Fraser home Wednesday.

Mrs. W. Muirhead was a guest of Mr. and Mrs. G. Conrad last week.

PICK UP S. O. S.

HONG KONG, May 2 (Monday)—(CP-Havas)—The British destroyer Defender picked up an S.O.S. sent at 4 a.m. today by the steamship Thurland Castle, aground in the vicinity of Tungkhan island, 20 miles south of Hong Kong. The 6372-ton craft belongs to the Lancashire shipping company of Birkenhead.

Allan Triumphs as Golfers Open Greens in Sweep

Golfers opened their season on the permanent greens of the Nelson Golf and Country club by staging the first sweep competition of the year—and young Jimmy Allan was the season's first winner with his 69-6—63 net. A close second, R. E. Crerar scored an 83-16—67 net.

Including those taking out "second cards," the total entry totalled 27.

Permanent greens were brought into play Saturday and so enthusiastic were members that an unplanned sweep was demanded for Sunday, in place of their customary "warm-up." Winter rules were pushed aside for the season and the use of the regular greens enabled medal rounds to be tabulated.

The course was in fine shape considering the earliness of the season and the greens were reported to be shaping up much quicker than was expected at the season's opening.

A new system for operating of the sweep competition was devised. The first prize was limited to three balls and the second to two. In this way the one-ball prizes received a greater distribution and encouraged play even after low scores were tabled.

The other prize winners and their scores were Art Parker, 84-15—69; Charles Stark, 84-15—69; W. Blane 83-13—70; Harold Lakes, 84-11—73; and Vic Owen, 83-10—73.

Other entrants were George Churton, Reg Elliott, Gordon Roynon, O. H. Gill, Stan Creech, Earl Nelson, D. W. McGee, Ken McBride, Carl Carlson, Leigh McBride, Roy Pollard and Jack Stark.

Social . . . WILLOW POINT

WILLOW POINT — H. J. Middleton has returned from a trip to Vancouver where he was a guest of his brother and sister-in-law, Mr. and Mrs. William Middleton.

Mrs. J. C. Campbell was a visitor to Trail.

Social . . . SALMO

SALMO, B.C.—Mrs. A. Murray of Fruitvale is spending a few days at the home of her son and daughter-in-law, Mr. and Mrs. W. Murray, here.

W. Miller was a visitor to Nelson Thursday.

Mrs. A. Bremner was a week-end visitor to Nelson.

Mrs. M. McCaslin of Nelson spent Wednesday and Thursday in town, a guest of Mr. and Mrs. J. Fraser.

Mr. and Mrs. E. Hallbauer and son, Bobby, motored to Spokane for the holiday.

Mrs. E. Gallicano and young daughter of Nelson are guests at the home of Mr. and Mrs. J. Brennan.

Mrs. M. McEwing was a visitor to Nelson.

Mrs. E. Wanstall was a visitor to Nelson Friday.

Mrs. Herbert Grutchfield left Thursday for Spokane to spend a few days.

Jack Dodds of Reno mine spent several days in town, returning to the mine Thursday.

Mr. and Mrs. J. Brennan were Friday visitors to Nelson.

Mr. and Mrs. N. E. Morrison were visitors to Nelson.

Mr. and Mrs. S. Lindow and family motored to Nelson Thursday.

Mrs. D. Gibbon visited Nelson Friday.

Mr. and Mrs. Parkin left Monday for Sheep Creek to reside in their new home.

M. O'Donnell of Gold Belt mine is spending the holiday at his home

Roy Leask was a week-end visitor to Nelson.

Miss Mary Reisterer who was a guest of Miss Mary Miller for a week, left Thursday for her home at Nelson.

Allan Laurie and Keith McLeod visited Nelson Friday.

Miss Eva Leahy of Sheep Creek is spending a few days at the home of her sister, Mrs. F. Waterstreet.

Miss Doreen Fair was among Saturday visitors to Nelson.

C. A. Cawley was a business visitor to Ymir Wednesday.

George Smith was a visitor to Nelson Thursday.

Mr. and Mrs. S. A. Curwen of Ymir visited relatives in town on Tuesday.

J. Leahy was a visitor to town Thursday.

New Business Block Where Ward Creek Once Flowed

On the site of the old Griffin block, a wooden structure of early days in Nelson that contained stores, offices and apartments, and that was destroyed by fire some years ago, J. P. Fink is starting erection of a modern business block. Of the two great retaining walls seen, the stone one was built by A. L. McCulloch, city engineer of Nelson's early days, and the concrete one was built about 12 years ago, to replace cribbing. The Ward street sidewalk, built when Boyd C. Affleck was engineer, is the longest, highest and heaviest "bridge sidewalk" in Nelson. The course of the great gully of Ward creek, which was originally bridged at Baker street but later filled in, can be traced by noting the positions of the old opera house site, the Annable block, the Griffin block site, the Hume hotel, and the civil service tennis courts and adjacent land titles office.

MORE ABOUT SUDDEN DEATH

(Continued From Page One)

TWO KILLED

LONDON, May 1 (CP-Havas)—The chief mechanic of the Liverpool airport, H. T. Dewhurst; and a companion, A. B. McDowell, were killed tonight in the crash of a private plane at the village of Bromborough, near Birkenhead.

CURLER'S WIFE KILLED

HAMILTON, Ont., May 1 (CP)—Mrs. Edna Campbell, 29, wife of Donald A. Campbell, member of the noted Campbell brothers curling rink which won the Dominion championship and the Brier Tankard in 1935, was killed when an automobile driven by her husband overturned on a highway near here today.

DETECTIVE KILLED

BRAMPTON, Ont., May 1 (CP) — Detective James Watson, 48, veteran Toronto police officer, was killed Saturday night when a car he was driving at a 90-mile-an-hour clip in pursuit of a stolen automobile, crashed into a heavy iron bridge structure.

Social . . . JOHNSON'S LANDING

JOHNSONS LANDING—Miss Eileen Bowman of Trail, and her brother and a friend visited here Saturday. Miss Betty Bowman returned with them to Trail.

A. R. Barrow returned from Kaslo Saturday.

Miss Jean Blair of Kitchener B.C. is a holiday visitor to A. R. Barrow.

Miss Irene Benguin of Argenta was a visitor to A. R. Barrow.

W. Bowman and Miss Florence Bowman were Kaslo visitors Wednesday.

Miss Jean Blair entertained at the tea hour Wednesday at the home of A. R. Barrow. Guests included Florence McNicol, Margaret and Nellie Stenberg and Irene Beguin.

Bruce McNicol has returned after a few days at Kaslo a guest of Ken McPherson.

Frank Morton is visiting Eric Bacchus at Birchdale.

Frank Abbey of Mirror Lake was a brief visitor Thursday, leaving with Jack Raper for Howser.

Miss M. Sawsczuk of Argenta spent Wednesday with friends here.

F. Noland of Howser is a visitor here.

A dance was given Friday by the ladies of the settlement for visitors who were leaving Saturday.

Mr. and Mrs. Noel Bacchus, Eric Bacchus and Frank Morton were visitors during the week.

Burns and Curran Trail Envoys at Colville Function

TRAIL, B.C., April 30— R. R. Burns, M.P.P. for Rossland-Trail and W. A. Curran were guest speakers at the Colville Kiwanis club observance of "International Week" Friday night.

In presenting greetings from the provincial government, Mr. Burns stressed the fact that the Oregon Treaty, signed on June 15, 1846, guaranteed equal rights to Canadian citizens and the Hudson's Bay Co., on the Columbia River from its mouth to the 49th parallel, and that they could use the portage equally with American citizens and ships. Mr. Burns pointed out, despite this agreement Canada made no attempt to hinder the construction of the Bonneville and Grand Coulee dams, so friendly had been the relationships of Canada and the United States.

Mr. Curran spoke on the similarity of government, the problems of the two countries, and the close bond they had for many years, which, it was hoped would continue for many years.

Mr. Curran represented the Rotary club and citizens of Trail, while Mr. Burns represented the provincial government and Mayor E. L. Groutage of Trail. They were accompanied by their wives.

It was announced that plans for the placing of a plaque commemorating the signing of the treaty at the international boundary, were under way.

Rossland Social..

By MRS. B. B. FERGUSON

ROSSLAND, B.C.—A quiet but pretty wedding took place in the rectory of Sacred Heart church, Thursday, when Rt. Rev. A. K. McIntyre united in marriage, Helen Ursula, eldest daughter of the late D. J. and Mrs. McDonell, and John Duncan, youngest son of Mr. and Mrs. R. D. Mitchell, the parents of both contracting parties being old timers in the city. The bride, who was given in marriage by her brother, Joseph McDonell, made an attractive picture in her close fitting gown of pink silk chiffon, with puff sleeves, shirred waist and swing skirt. She wore a cap of pale blue petals, pale blue satin sandals and carried Ophelia roses, blended with pale blue larkspur. The bridesmaid, Miss Loretta McDonell, wore a pale blue net frock over a blue taffeta slip, with a bolero jacket, pink Juliet cap and pink sandals. Her bouquet was of pink and white carnations. The best man was Ernest Mitchell, brother of the groom. A few intimate friends and relatives attended the reception at the home of the bride's mother, after the ceremony. Mrs. McDonell received the guests in a gown of sheer black over figured crepe, made redingote style, with black picture hat, and was assisted by Mrs. R. D. Mitchell, who wore blue figured crepe with accessories to match. Their corsages were of pink and white carnations. The color scheme of pink and white was carried out throughout the house with pink carnations and blue Japanese iris. The table was centered with a three-tiered wedding cake, flanked by pink tapers in silver holders. The toast to the bride was proposed by Monseignor McIntyre and responded to by the groom. Mrs. W. G. Mara cut the wedding cake and the serviteurs were Miss Jean Mitchell, Miss Helen Mitchell, Miss Dorothea McDonell and Miss Jean McDonell. Mr. and Mrs. Mitchell left for a month in California, after which they will return to the city for a few days before leaving for Goldfields, Sask., where Mr. Mitchell is employed by the C. M. & S. company. For her going away costume, the bride chose a grey sport dress with red jigger coat and black hat and accessories.

Mrs. Barney Lawrie has returned from visiting Mrs. J. D. Foggo in Nelson.

Emanuel LeBarge, who was a patient at the local hospital for some time, has left for Rochester, Minn., where he will enter Mayo Brothers clinic.

Miss Gertrude Mara spent the Easter holidays at Nelson, a guest of Miss Eda De Girolamo.

Miss Elsie Varcoe has returned from Kaslo, where she spent the Easter holidays, a guest of Mrs. D. D. Bruce.

Mr. and Mrs. G. Cormier of Lethbridge have taken up residence in the city.

Mrs. O. Bisson and Mrs. Charles F. Daly and children are spending a few days at Spokane.

The Women's auxiliary to Rossland branch, Canadian Legion, held a social evening at the home of Mrs. Reginald Symons, Court whist was played, first prize going to Mrs. William Buick and consolation to Mrs. W. Whittle. Mrs. P. Yarmaluk won a prize in a guessing contest. The hostess was assisted by Mrs. William Gresley-Jones, Mrs. J. H. Conroy and Miss Margaret Symons. Those present were Mrs. William Gresley-Jones, Mrs. William Buick, Mrs. J. McCullough, Mrs. J. H. Conroy, Mrs. W. Whittle, Mrs. P. Yarmaluk, Mrs. P. McLellan, Mrs. William Cunningham, Mrs. Harry Dawson, Mrs. A. Powell, Mrs. J. Lloyd, Mrs. Thomas Wood and the hostess.

About 150 members and friends of the Rossland Cooperative Transportation company were entertained at a social evening in Odd Fellows' hall Thursday. Solos were given by Gilbert Kershaw and Mrs. M. Conci, and recitations by Miss Winnie Morris and Clifford Morris. Mrs. W. A. Wilkenson gave an interesting demonstration of sleight-of-hand tricks. In a short debate on the topic, "Resolved that credit union would be of benefit to the members of this society at this time," the affirmative was taken by Leo Nimsick and the negative by Don Sutherland.

T. H. Jacobson of Spokane was in the city Wednesday on his way to Calgary on business connected with the Molly Gibson (Burnt Basin) Mining company.

Mrs. O. Tishauser of Paulsen is visiting Mr. and Mrs. A. Schubert.

Gordon Ezart is holidaying at the coast.

Kenneth McGuire, who has spent the past two months at his home in Vancouver, has returned.

Mrs. T. Lean has returned from Seattle.

Mrs. R. J. Kennedy and little daughter, who have been visiting Mr. and Mrs. T. White, Fifth avenue, have returned to Bonnington.

Mr. and Mrs. David Calder and son Davie spent Wednesday in Colville.

Mrs. H. Lowes, who has been visiting her sister in San Francisco, has returned home.

Miss Leah Martuzzi of Trail is a guest of her uncle and aunt, Mr. and Mrs. A. Santori.

Mrs. Jack Spencer has left for Vancouver, where she will spend a month with her mother, Mrs. R. C. Fry.

Mrs. Stephen Chaley and children have returned from visiting their former home in Grand Forks.

Social . . . QUEEN'S BAY

QUEENS BAY, B. C. — Dennis Boyd of Nelson spent several days here with Mr. and Mrs. Kenneth Attree.

Mr. and Mrs. Harry Sanders and family have moved to the Ryley ranch here from Longbeach.

Mrs. Alec Attree and Hon. Mrs. Kenneth Aylmer visited Balfour.

Dick Elkington of Fernie spent Easter holidays with his uncle and aunt, Mr. and Mrs. H. E. Mahood.

W. H. Foster of Nelson was visitor here.

Mr. and Mrs. John Kinokin have moved to the Madden ranch, recently vacated by Bill Argotoff and family who have gone to reside at Longbeach.

Guild tea was held at the home of the Hon. Mrs. R. A. Scott-Lauder. Members present were Mrs. G. F. Attree, Mrs. J. S. Mahood, Mrs. J. S. Hirst and Mrs. Alec Attree

Mr. and Mrs. Fred Kinokin and family have moved to the Budd property here from Thrums.

Lockhart Park Home Is Burned

BOSWELL, B. C. — One of the best log buildings in this locality went up in flames Wednesday afternoon, when the house in the Lockhart Park caught fire.

It was built by the late Robert Yuill as a bunkhouse and cookhouse for the crew when the Lockhart Townsite was being cleared in 1912.

A few years ago, at the request of the Boswell Farmers' Institute, part of the townsite was set aside by the government as a community park. The building stood on this land.

It was occupied by Murdock McLeod, an old timer of the Kootenays.

Mr. McLeod was able to save most of his personal possessions.

WINS SILVER SKIS

RAINIER NATIONAL PARK, May 1 (AP)—A home town boy made good today and kept the famed Silver Skis trophy in United States. Don Fraser, "home grown" Seattle star and member 1936 Olympic games squad, toured a gruelling 3.16 mile course in 6:12.3 to turn back favored Austrian and Norwegian experts.

SOVIET TO ATTEND LEAGUE SESSION

MOSCOW, May 1 (CP-Havas)—Contrary to current rumors, it was authoritatively stated here today the Soviet union will be represented at the May session of the League of Nations council which is to discuss recognition of Italy's Ethiopian conquest.

Trail Hotelmen Win in Opener Softball Loop

TRAIL, B.C., May 1—Casey Jones hit his stride when he slammed out two home runs for Crown Point which defeated Mercos 11-9 in the first game of the senior men's softball league today. Casey had a perfect day at bat, getting four hits in four times up.

Oney Basso, hurler for the hotelmen, also batted 1.000, with three hits for three times at bat, and duplicated Jones' feat of two circuit clouts.

Score by innings:		R.	H.	E.
Crown Point..	301 013 111	11	13	9
Mercos	000 060 120	9	5	3

Social . . . SLOCAN CITY

SLOCAN CITY, B. C. — Peter Strand was a business visitor to Nelson Saturday.

Ralph Bruin, and Harold Russell, went to Nelson Saturday.

Miss Eileen Rutledge of the Camp Lister teaching staff spent the holidays here, a guest of Mrs. H. D. Curtis and family.

Miss A. M. Curtis, principal of Camp Lister school and Miss Rutledge, left on Sunday to resume their duties.

Miss B. Lang, who spent her holidays at Vancouver, and Miss Beth Gage, who spent hers at Kelowna, arrived home Sunday.

R. R. Hanna, principal of the public school here, who spent the holidays at Nelson, arrived home Sunday to resume his duties.

Miss M. C. Brown of Trail left Sunday for her home after spending the holidays with her grandparents, Mr. and Mrs. D. B. O'Neail here.

Howard Parker of the Trail teaching staff returned Sunday after spending a holiday with his parents, Mr. and Mrs. H. Parker here.

A dance on Friday night under auspices of the Canadian Legion was a huge success.

B. E. O'Neail has returned to continue his duties as principal of Thrums school after spending the holidays at his home here.

Mrs. M. E. Shannon and young daughter, Dawn, of New Denver are guests of Mrs. Shannon's father T. J. Armstrong here.

W. Myles, a C.P.R. employee, has left for Farron, B. C.

Miss L. St. Thomas of Perrys spent the week here a guest of Miss B. Zajic.

Gus Carlson visited relatives at Perrys Thursday.

Mrs. John Greenwood who was a patient at Tranquille sanitarium for several months, is home again.

Miss Enid Graham left a few days ago to complete a beauty course at Vancouver.

Howard M. Parker of the Trail teaching staff is spending a portion of the Easter holidays with his parents, Mr. and Mrs. Howard Parker here.

Mr. and Mrs. J. A. Parent, Archie Matheson, Miss Shields, and Mr. and Mrs. Walter Millar of Nakusp who were at Calgary to see the Allan cup finals were in town Wednesday on their way home, guests of Mrs. E. J. Leveque.

Mrs. E. Hicks and her sister, Miss Ruby Nye, spent Friday at Nelson.

Mrs. E. J. Leveque of Lardo is visiting at her home here.

Miss Nina Rendler of Trail spent Easter here with her parents, Mr. and Mrs. F. Rendler.

Mrs. H. Pendry, Mrs. C. Vandergrift and Miss G. L. Reynolds of New Denver spent a few hours here Monday guests of Mr. and Mrs. R. L. Reynolds.

Miss M. Turnbull of Coronation, Alberta is visiting her brother-in-law and sister, Mr. and Mrs. W. E. Warner and family here.

D. StDenis of Nelson was a visitor in town Wednesday.

Mr. and Mrs. E. Bartolussi of Trail are here, guests of Mrs. Bartolussi's parents, Mr. and Mrs. J. Cecchini.

SLOCAN CITY, B. C. — Mr. and Mrs. K. Popoff were visitors to Nelson Tuesday.

Grant Cameron of Vancouver visited here during the week.

John Wafer is a patient at Slocan Community hospital, New Denver.

F. Pagura of Trail is spending a few days at his home here.

Capt. C. S. Leary of Nakusp, M.L.A. for this riding was a visitor here during the week.

Mrs. J. Boisvert, who was a patient at Tranquille sanitarium for several months, is home again with her family.

Rossland People Move to Castlegar

CASTLEGAR, B.C.—Many new homes are being built in Castlegar. Among those moving here from Rossland are Mr. and Mrs. McArthur and family and Mr. and Mrs. Phillip Toogood.

Social . . . NEW DENVER

NEW DENVER, B. C. — George Avison was a visitor at the Standard mine, Silverton, Thursday.

Mrs. B. Meers and daughter, Agnes, were guests of Mr. and Mrs. C. E. Toogood of the Standard mine, Silverton, for a few days.

E. Tingle was a visitor to Nelson Wednesday.

Mrs. A. Francis was a guest of Mrs. J. Russell Thompson in Nelson.

E. Adair was a Nelson visior Thursday.

Eugene Laundreville of Trail spent the week-end with his parents, Mr. and Mrs. J. Laundreville, here.

Joe Trinca of Nelson was a visitor in town Saturday.

Mr. and Mrs. W. Miller of the Reno mine, Salmo, spent Sunday with the latter's parents, Mr. and Mrs. H. H. Pendry here.

Mr. and Mrs. E. Doney, Jr., of the Victor mine, Sandon, spent Sunday with Mrs. Doney's mother, Mrs. C. Alywin, here.

Mrs. T. Dinsdale of Silverton was a visitor in town Thursday.

D. Shannon left Wednesday for the Kootenay Belle mine, Salmo.

G. Burkitt is home from the Reno mine, Salmo, with a crushed foot.

Alan Francis was a patient at Slocan Community hospital here, Tuesday, having his tonsils out.

H. W. A. Minnion and F. Meers motored to Nelson, Trail and Rossland over the week-end.

Beverly Dans was a patient at the local hospital Tuesday.

Mr. and Mrs. F. Ewing of Trail were guests of the latter's parents, Mr. and Mrs. A. Coombs, here Sunday.

Mrs. A. Coombs left Sunday for Trail.

T. Ewings of Needles is a patient in the local hospital.

A. Coombs, who was a patient at Slocan Community hospital here for some time, has returned to his home.

Miss Norah Simpson has returned from Nelson where she spent the holidays.

Mrs. G. Doyle has returned from Vancouver where she spent the winter.

C. F. Nelson is a patient at Slocan Community hospital here.

Albert Cooper of Silverton is a patient in the local hospital.

L. Grodski, principal of the public school, has returned from Nelson where he spent the Easter holidays.

Harold Rutledge of Salmo was a visitor in town Sunday.

John Henry of Sandon was a visitor in town Friday.

V. McDonald of Salmo was a visitor in town Saturday.

Martin Downey of Hills Siding spent Saturday in town.

NEW LINER ORDERED

HAMBURG, May 1 (CP-Havas)—The Hamburg-American line today ordered a new 36,000-ton liner for the North Atlantic service, to be constructed here. The ship will have a capacity of 1300 passengers and a maximum speed of 23 knots. It is destined to make the Hamburg-New York run in seven days.

HEEL HUGGER SHOES
Make healthy feet and healthy bodies.
Selling at $7.50
The Lowest Price in Canada
See Our Selection
FINKS LIMITED
Footwear
Phone 73 Burns Block

WAKE UP LIKE A CAVE MAN
Feel Full of Life—No More Tired, Dull, Heavy Mornings
Keep your liver healthy and you'll feel great every morning. When you wake up feeling "rotten" your liver is out of order. Your liver clears the blood of poisons, separates the nourishing part of your food from the waste. Supplies energy to muscles, tissues and glands—gives out bile, the body's laxative, helps stomach, kidneys and intestines to work properly. A mere bowel movement isn't enough. "Fruit-a-tives" made from fruits and herbs, will strengthen and build up your liver like nothing else will. You'll be amazed how well you are every morning. Try Fruit-a-tives. All druggists.
FRUIT-A-TIVES LIVER TABLETS

Guide for Travellers
NELSON, B.C., HOTELS
Hume Hotel.. Nelson, B. C.
GEORGE BENWELL, Proprietor.
SAMPLE ROOMS : EXCELLENT DINING ROOM
European Plan, $1.50 up
Hume—Mrs. Charles Millar and child, Crawford Bay; J. H. Riches, Colin L. Martin, C. J. Deeth, J. A. Jones, G. S. Montgomery, C. R. Taylor, Harry M. Orr, Mr. and Mrs. A. Wickens, Mr. and Mrs. John G. Bennett, Vancouver; R. M. Johnston, Calgary; L. R. Haskell, Waneta; Dr. F. O. R. Garner, Tranquille; A. J. Johnson, Erie; Ida R. Hartinger, Grand Forks; T. C. Rees, Winnipeg; H. Sinclair, Relief Arlington; Mr. and Mrs. K. C. McConnel, Victoria; R. H. Pfeffer, Seattle; E. E. Johnson, Spokane; G. Moore, Cranbrook; Eileen Davies, Kamloops.
Occidental Hotel
705 Vernon St. Phone 897
H. WASSICK, Prop.
SPECIAL MONTHLY RATES
Good Comfortable Rooms
Licensed Premises
Madden Hotel
A Welcome Awaits You
JAS. E. MADDEN, Prop.
Completely Remodelled
Hot and Cold Water
In the HEART of the City
VANCOUVER, B. C., HOTELS
"YOUR VANCOUVER HOME" Newly Renovated Throughout
Dufferin Hotel Phones Elevator
A. PATERSON, late of Coleman, Alta., Proprietor
900 Seymour St. Vancouver, B.C.
TRANSPORTATION - Passenger and Freight
FREIGHT TRUCKS
LEAVE NELSON TWICE DAILY
5 a.m. and 10:30 a.m. Except Sunday
Trail Livery Co.
Trail—Phone 135 Nelson—Phone 35
M. H. McIVOR, Prop.

Have You a Used Perambulator ?
Why Not Turn It Into Cash
A WANT AD
Will Find a Purchaser
Two (2) lines 6 times 80c net
Two (2) lines once 20c net
Nelson Daily News
PHONE 144

Dr. David C. Cowen
DENTIST
Jamieson Building
SPOKANE, WASH.

Teaming—Moving
Expressing
Fully Equipped With
Horses or Trucks
Our 39 years experience in the transfer business in Nelson makes us competent to serve you.
WEST TRANSFER CO.
Phone 33 Established 1899 P. O. Box 116

Dr. David C. Cowen
DENTIST
Jamieson Building
SPOKANE, WASH.

VON CRAMM MAY BE TRIED THIS WEEK

BERLIN, May 1 (AP)—Unconfirmed reports state Baron Gottfried von Cramm, international tennis star, would face a secret trial next week on charges of moral delinquency. He was arrested March 7.

The Status of von Cramm, who has been in custody since March 7, was not affected by the Nazi party amnesty decreed today by Adolf Hitler for those convicted of breaking party rules.

Neither the time nor place of trials such as von Cramm was said to face is ever made public in advance.

VANCOUVER, May 1 (CP)—Mr. and Mrs. A. J. Marling fought smoke and flames Saturday as they rescued their 16-month-old baby and maid from their blazing home. The house and contents, valued at $8,000 were destroyed.

HEMORRHOIDS
2 Special Remedies
by the Makers of Mecca Ointment
Mecca Pile Remedy No. 1 is for Protruding Bleeding Piles, and is sold in Tube, with pipe, for internal application. Price 75c. Mecca Pile Remedy No. 2 is for External Itching Piles. Sold in Jar, and is for external use only. Price 50c. Order by number from your Druggist.
(Advt.)

Many A Man
Has escaped a nervous breakdown

It is now becoming generally known, by word of mouth from one person to another, that scores of nervous, worried business men attribute their escape from nervous collapse to the use of Dr. Chase's Nerve Food.

Business cares and worries of recent years have made men old before their time. Almost daily you read of prominent men dropping out in the very prime of life.

Others have survived, because they learned in time of a way to restore nerve force to the body. As a result, weak, halting vital organs have again assumed their natural functions. Rest and sleep have become possible, and mind and body have been restored to normal. If you find yourself slipping ask your friends about Dr. Chase's Nerve Food. In almost every family there is some one who has profited by use of this modern restorative.

FULL LIST OF COMPETITORS IN THE KOOTENAY MUSIC FESTIVAL

Following is a full list of entries, numbering about 250, and names of competitors, except in the case of choirs, for the ninth annual Kootenay Musical Festival to be held at the Nelson Civic theatre Wednesday, Thursday, Friday and Saturday, and particulars of all classes for which there is competition.

Kootenay Musical festival program and entrants for the various events follow:

WEDNESDAY

9:00 a.m.—Invocation by Rev. J. G. Holmes.

9:05 a.m.—Class 44, pianoforte, under 8 years. Olive Lloyd's "Bobby", test piece. Entrants: Hubert Sherman Dolores Sherman, Balfour; Beverley Watts, Patricia Yates, Trail; Guilford Harold Brett, Carol Potter, Nancy Idiens and David Story, Nelson.

9:40 a.m.—Class 84, Elocution, under 9 years. Rose Flyeman's "If," test piece. Entrants: Betty Lou Miller, Trail; Joe Hunter, Glenys Mansell, Fay Jonston, Annajane Kraft, Joyce Dahlquist, Peggy Tait, Patricia Kirk, Anna Enabelle Laing, Ellen Corbett, Robert Younger, Gale Dawson, Dawn Virtue, Nelson.

10:20 a.m.—Class 45, pianoforte, under 10 years. Richard Jones' "Minuet in C", test piece. Entrants: James Riddell, Kaslo; Joyce Ann Kievell, Wardner; Gerald Stanford Levey, Trail; Ellenor Ruth McLaren, Dolores Ward, Rose J. Beattie, Ninde Angus, Catherine, Jean Hedley, Nelson.

11:00 a.m.—Class 85, elocution, under 11 years. Eugene Field's "Little Blue Pigeon", test piece. Entrants: Shirley Owen, Trail; James Riddell, Kaslo; Richard Carter, Peggy Grimes, Marjorie Patterson, Kathleen Wilson Schumaker, Bernice Hale, Elaine Stringer, Aileen Cathers, Dolores Smith, Guilford Brett, Jack Glover, Denny Kraft, Esther Brodie, Eva Holm, Dolores Ward, Peggy Wood, Sheilla Gallaher, Rose J. Beattie, Dorothy Wallace, Doreen Jackman, and Lillian Ball, Nelson.

1:00 p.m.—Class 36, pianoforte, under 11 years, Columbatti's "My Lady's Plainte", test piece, Entrants: Anna Surina, Kaslo; Beverley Bergeson, Betty Cummings, Jean Coghlin and Helen Joan Allison, Trail; Glenna Lowes, Rose Ramsden, Molly Jean Idiens, Mary L. Davis, Edith Hughes, Gordon Fleming, Kathleen Wilson, Esther Brodie and Hazel Nelson, Nelson.

2:00 p.m.—Class 86, elocution, under 13 years. Marjorie L. Pickthall's "Wander Song," test piece. Entrants: George Owen, Trail; Verna Mae Blackwell, and Margery Cawley, Nelson.

2:15 p.m.—Class 87, elocution, girls under 15 years. Rudyard Kipling's "The Dawn Wind," test piece. Entrants: Winnifred Agnes Chandler, Kaslo; Mona E, Scott, South Slocan; Doris Leslie, Coral Sahara, Phyllis Thompson, Nelson and Susan Tawse, R. R. No. 1, Nelson.

2:40 p.m. — Class 47, pianoforte, under 12 years. Dnuhill's Prelude From No. 1, 'Tiny Suite,' test piece. Entrants: Vivian Hoskins, Balfour; Joyce Topliff, Rossland; Clara Wise, Hunter Dougan, Trail; Bob Emory, David Pearce, Betty Brown, Gwen Garland, Nelson.

3:15 p.m. — Class 89, elocution, boys' or girls' under 20 years. William Wordsworth's "The Reaper," test piece. Entrants: Barbara Seal, Balfour; Bernice Shaw, Kaslo; William B. Affleck and Georgina Willis-croft, Nelson.

3:40 p.m.—Class 48, pianoforte, under 13 years, Swinstead's "Biddy", test piece. Entrants: Allson Holt, Balfour; June Jesty, Kaslo; Carol Wright, Catherine Campbell, Trail; Jean Oliver, Blairmore, Alta.; Margaret Jane Mann, Catherine Maud Argyle, Connie Cassios, Shirley Herron, Jocelyn Dyke, Nelson.

4:30 p.m.—Class 50, pianoforte, under 14 years. Haydn's "Minuet Sonata, No. 17, E" and Schumann's "Important Events", test pieces. Entrants: Lindsay Holt, Balfour; Winifred Chandler, Kaslo; Victoria Mary O'Dell, Dorothy Marie Crowe, Trail; Pamela Dewdney, Gladys Fleming, Gertrude G. Nagle, Stewart Irving, and Evelyn Gunn, Nelson.

7:25 p.m.—Address of welcome by Mayor N. C. Stibbs.

7:30 p.m.—Class 81, primary orchestra, under 15 years, any number. Test piece, not to exceed ten minutes, own choice. Entrants: Nelson Junior String orchestra, Nelson, Mrs. Gladys Webb Foster, conductor.

7:40 p.m.—Class 62, violin, under 10 years. H. Kinsey's "Berceuse, No. 3, of "Fiddle Pieces," test piece. Entrants: Norman Young, Nelson; and Lloyd Andrews, Trail.

7:45 p.m.—Class 90, elocution, junior championship class. This event is open to competitors gaining first place in Classes 84 to 89, inclusive. Entrants will recite their festival test pieces in competition for the Wood-Vallance cup, now held by Nellie Gowans, Grand Forks.

8:00 p.m.—Class 49, pianoforte, junior championship class. Competitors, gaining first place in Classes 44 to 48 inclusive, will take part in this event, vying for the Nelson Rotary club Challenge shield, held by Pat Dougan, Trail.

8:30 p.m.—Class 16, boy's solo, treble, 12 years and over. Entrants: Bob Graham, Henry Lemoigne, and Paul Hielscher, Nelson.

8:45 p.m.—Class 29, dramatic soprano, open. Sibelius' "But My Bird is Long in Homing" from Breitkopf's and Hartel's "A Minor"; and own selection, not to exceed five minutes, test pieces. Mrs. G. M. Willis-croft, and Mrs. M. J. Stallwood, Nelson.

9:05 p.m.—Class 35, bass, open. Mozart's "When a Maiden Takes Your Fancy" (II Seraglio) Key G Minor (Boosey), test piece. Entrant: Sydney Horswill, Nelson.

9:10 p.m.—Class 91, elocution, ladies' open. Shelley's "The West Wind" test piece. Entrant: Eileen Bowman, Trail.

9:25 p.m.—Class 21, girls, low voice, over 12 years and under 16 years. C. H. H. Parry's "Ripple On" (Year Book Press, No. 94). Entrants: Ina Irvin, Rossland; Evelyn Hammer and Annie Busk, Nelson.

9:40 p.m.—Class 26, young vocalist trios, under 20 years. Own choice, not to excede five minutes. Entrants: Kathleen Glover, Kathleen Wilkinson and Patricia Dougan, Trail; Donald Brown, Paul Hielscher, and Billy Baird, and Edna Nelson, Shirley Brown and Doris Habegard, Nelson.

9:50 p.m. — Class 56, pianoforte, open. Chopin's "Impromptu in F. Sharp" (Augener), test piece. Entrant: Frances Linville, Nelson.

10:10 p.m.—"My Impressions of the Day" by Adjudicator L. Bullock-Webster.

THURSDAY

9:00 a.m.—Class 63, violin, under 12 years. Gurlitt's "Sonatina, G. Major", test piece. Entrants: Howard Maidment, Cranbrook; Gordon Fleming, Joan Beverly Nagle, William DeRidder, Jack Crowther, Glenna Lowes, and Jimmy Ball, Nelson.

9:35 a.m.—Class 51, pianoforte, under 15 years. Handel's "Allenmande, Suite No. 16, G. Minor" (B. F. Wood), and Schubert's "Waltz A-Flat" (Three Waltzes. Schirmer)", test piece. Entrants: Sophie Surina, Kaslo; Iris May, Blairmore, Alta.; Ruth Margeson, Sheila MacLeod, Trail; and Wallace Fleming, and Arthur Fleming, Nelson.

10:25 a.m.—Class 64, violin, under 15 years. Dushkin's arrangement of "Minneliod" (Schott) and Hinton's Children's Dance No. 1 of 'Three Dances' for violin and piano (Joseph Williams). Entrants: Mostyn Hadwell, Blairmore, Alta.; Gladys Fleming, Jocelyn Dyke, Catherine Maud Argyle, Shirley Herron, and Harry Wassick, Nelson.

11:05 a.m.—Class 52, pianoforte, under 16 years. Haydn's "Sonata No. 7 D. Movements 2 and 3" (Frederick Harris), test piece. Entrants: Bernice Shaw, Kaslo; Bob C. Weir, Goldie E. Walker, Creston; Pearl Moore, Cranbrook; Mary Broadwood, Trail; and Shirley A. K. Scatchard, and Isabelle Young, Nelson.

11:40 a.m.—Class 65, violin, under 16 years. MacPherson's "A Lament" (Joseph Williams) and Hinton's "Graceful Dance" (Joseph Williams), test pieces. Entrants: Billy Royle, Blairmore, Alta., Wallace Fleming, Avonia Stewart, and Arthur Fleming, Nelson.

1:30 p.m.—Class 20, girls, low voice, under 12 years. Martin Shaw's "Lullaby". Entrants: Joan Annable, and Yvonne Armstrong, Nelson.

1:40 p.m.—Class 57, pianoforte duet, under 11 years. Clemence Roff's "Revere" and "Boat Song", test pieces. Entrants: Hubert Sherman and Dolores Sherman, Balfour; Carol Wright and Betty Cummings, Jean Coghlin and Joan Allison, Trail; Glenna Lowes, and Rose Ramsden, Dolores Ward and Esther Brodie, Dawn Virtue and Ninde Angus, Nelson.

2:30 p.m.—Class 15, boy's solo, treble, under 12 years. Herbert Brewer's "Barley Break", test piece. Entrants: Eugene Catalano, Trail; Billy Baird and Raymond Thompson, Nelson.

2:45 p.m.—Class 18, girls, high voice, under 12 years. Alec Rowley's "Whither Away", test piece. Entrants: Dorothy Glover, Trail; Kathleen Wilson, Esther Brodie, Betty Brown, Marian Bradshaw, Marjorie Ruppel, Frances Nerine Boyes, and Glenna Lowes, Nelson.

3:45 p.m.—Class 53, pianoforte, under 17 years. Beethoven's "Scherzo, Sonata Op. 2, No. 2" and Grieg's "Nocturne, A. Minor", test pieces. Entrants: Georgette Dau, Blairmore, Alta.; Ruth Hardy, Cranbrook; Patricia Dougan, Kathleen Lorraine Smith, Trail; and Rosemary Fleming, Nelson.

4:35 p.m.—Class 19, girls' high voice, over 12 years and under 16 years. Dunhill's "The Milkmaid", test piece. Entrants: Lorraine Waters, Cranbrook; Edith Johnson, Procter; Jean McIntosh, Trail; Marie Stringer, Pamela Dewdney, Georgina Williscroft, Jessie Patterson, and Roberta Patterson, Nelson.

5:05 p.m.—Class 66, violin, under 20 years. Bloch's "Melodie" and William Y. Hurlstone's "Caprice", test pieces. Entrants: Frank Hosek, Bellevue, Alta.; Daisy Norris, Margaret Gerrish, and Rosemary Fleming, Nelson.

5:35 p.m.—Class 54, pianoforte, under 20 years. Gluck-Friedman's "Ballet des Ombres Heureuses" and Chopin's "Valse in E Minor", test pieces. Entrants: Freda Antrobus, Coleman, Alta.; Daisy Norris, Winnifred M. Norgrove, Margaret Gerrish, and Robert Fleming, Nelson.

8:00 p.m.—Class 60, pianoforte duet, under 20 years. Gounod's "Danse des Bacchantes" (Augener) Patricia Dougan and Kathleen Glover, Trail.

8:05 p.m.—Class 55, pianoforte, intermediate championship class. This event is open to competitors gaining first place in Classes 50 to 54 inclusive. They will play their marked festival test pieces.

9:00 p.m.—Class 17, boy's solo, sacred. G. Whittaker's arrangement of "Saviour, Shepherd" (Bach aria). Entrants: Paul Hielscher, Bob Graham, and Donald-Brown, Nelson.

9:10 p.m.—Class 22, young vocalists, high voices, under 20 years. Thiman's "What Way Does The Wind Come?", test piece. Entrants: Joyce Maidment, Cranbrook; Freda Antrobus, Coleman, Alta.; Clara J. Horner, and Kate Riddell, Kaslo; Minnie Staples, Beda Moen, and Donald Brown, Nelson.

9:45 p.m.—Class 25, duet, young vocalists, under 20 years. Test piece, own choice, not to exceed five minutes. Entrants: Kathleen Glover and Kathleen Wilkinson, Trail; Joyce Maidment and Lorraine Waters, Cranbrook; Beda Moen and Roberta Patterson, Carlyle Ferguson and Bob Graham, Paul Hielscher, Donald Brown, and Billy Baird and Raymond Thompson, Nelson.

10:00 p.m.—Class 67, violin solo, event is open to competitors taking first place in Classes 62 to 66 inclusive. Entrants, playing their festival test pieces, will compete for the Doc Postill cup, now held by Daisy Norris, Nelson.

10:25 p.m.—Class 33, tenor open. Purcell's "Since From My Dear Astrea's Sight, D. Minor" and own selection, not to exceed five minutes. Entrants: Donald Beattie and Colin H. Baker, Nelson.

FRIDAY

9:00 a.m.—Class 58, pianoforte duet, under 14 years. Mozart's "Minuet" and Beethoven's "Turkish March", test pieces. Entrants: Lindsey Holt and Allison Holt, Balfour; Gordon Coghlin and Hunter Dougan, Trail; Pamela Dewdney and Catherine Maud Argyle, Nelson.

9:30 a.m.—Class 23, young vocalists, low voices, under 20 years. "The Sheep Under the Snow," Marx Airs. Entrants: Charles Kalthammer, Canyon; Guy Cawley and Carlyle Ferguson, Nelson.

9:45 a.m.—Class 59, pianoforte duet, under 17 years. Dunhill's "No. 1 and 3 Pastime and Good Company" Book 1 (Oxford Press). Entrants: Goldie E. Walker and Bob C. Weir, Creston; Ruth Hardy and Glenn Finley, Cranbrook; and Sheila MacLeod and Mary Broadwood, Trail.

10:15 a.m.—Class 69, duet for violin and pianoforte, under 20 years. Mozart's "Sonata" in C Major (first movement) (Koechel-303-Novello). Entrants: Ruth Hardy and Gordon Finley, Cranbrook.

10:25 a.m.—Class 5, small or rural school choirs, for schools of one or two rooms. Peter Cornelious "Slumber Song" and Dunhill's "The Lass of Richmond Hill" (descant), test pieces. Entrant: Procter Superior school, Procter, conductor, Miss Victoria Robinson.

10:40 a.m.—Class 6, small or rural school choirs, for schools of three or four class rooms, not over 20 voices. Alec Rowley's "Dreamland Calling" (two-part) and Schubert's "What the Birds Think", (two-part) test pieces. Entrants: Tadanac school choir, Tadanac, conductor Miss Nora Ellis.

10:55 a.m.—Class 8, boys' choir, any number. Handel's "The Harmonious Blacksmith" (unison) and W. G. McNaught's "With Jockey To the Fair", (two-part) test pieces. Entrants: Trail Central Boys' choir, Miss Florence L. Rutledge, conductor; and St. Paul's Boy's choir, Nelson, Mrs. T. J. S. Ferguson, conductor.

1:00 p.m.—Class 1, day school choirs, primary grades I and II, at least 40 per cent of class register. Martin Shaw's "Loving Shepherd" and Cecil Sharp's "Robin-a-Thrush". Entrants: Nelson Central school, Miss Eileen S. Mackenzie, conductor; Hume School, Nelson, Miss Greta E. Curwen, conductor; and East Trail school, Miss Eva Horwell, conductor.

1:45 p.m.—Class 2, day school choirs, junior grades III and IV, 60 voices or less. Evelyn Sharp's "Stars All Dotted Over Sky" and Dunhill's "The Brave Old Duke of York", test pieces. Entrants: Nelson Central school, Miss Winifred Borthwick, conductor; Hume school, Nelson, Miss Greta E. Curwen, conductor; East Trail school, Miss Eva A. Horwell, conductor; and Trail Central school, Miss A. Mary O'Donnell, conductor.

2:45 p.m.—Class 3, day school choirs, junior grades V and VI, 20 to 60 voices. Markham Lee's "Dreams" (two-part) and Geoffrey Shaw's "Oh Dear, What Can the Matter Be?", test pieces. Entrants Nelson Central school, Miss Winifred Borthwick, conductor; Hume school, Nelson, Miss Greta Curwen, conductor; East Trail school, Miss E. A. Horwell, conductor; and Trail Central school, Miss Florence L. Rutledge, conductor.

3:45 p.m. — Class 4, day school choirs, grades VII and VIII, 20 to 60 voices. C. Ronald Olden's "Sweet Babe" (two-part) and Alec Rowley's "Love Farewell" (two-part), test pieces. Entrants: Nelson Junior High school choir No. 2, Nelson Junior High school choir No. 1, Miss Enid Etter, conductor; and Trail Central School choir A and Trail Central School choir B, Miss Florence L. Rutledge, conductor.

4:15 p.m.—Class 7, junior choirs, girls or mixed, under 20 years, any number. Alec Rowley's "Echo Song" and Purcell's "Shepherd, Shepherd, Leave Decoying", test pieces. Entrants: Nelson Junior High school Noon Hour choir, Miss Enid Etter, conductor; and St. Andrew's Junior Girls' choir, Trail, Mrs. Edith Anthony, conductor.

5:15 p.m.—Class 9, junior church choir, girls or mixed any number. Schumann's "Sunday" and Martin Akerman's arrangement of "Jesus, Joyance of My Heart". Entrants: St. Andrew's Junior choir, Kaslo, Mrs. M. B. MacPhee, conductor; St. Paul's Girls' choir, Nelson, Miss Eileen MacKenzie, conductor; and St. Andrew's Junior choir, Trail, Miss Edith Anthony, conductor.

8:00 p.m.—Class 68, violin solo, open. Schubert-Kreisler's "Rondo", test piece. Entrants: George Kerr, Hillcrest, Alta.; and Gordon Finley, Cranbrook.

8:15 p.m.—Class 37, vocal solo, in Italian, open. Test piece, own selection, not to exceed five minutes. Entrant: Mrs. G. M. Williscroft, Nelson.

8:25 p.m.—Class 39, male duet, any combination, open. Test piece, own selection. Entrants: Sydney Horswill and Donald Beattie, Nelson.

8:30 p.m.—Class 74, quartette, open four violins, accompanied, Beethoven-Seiss' "Contre-Dances" and, own selection, not to exceed five minutes, test pieces. Entrants: George Kerr, Frank Hosek, Billy Royle, and Iris May, Hillcrest, Alta.

8:40 p.m.—Class 28, lyric soprano, open. Martin Shaw's "Heffle Cuckoo Fair", Key A and own selection, not to exceed five minutes, test piece. Entrants: Freda Antrobus, Coleman, Alta., and Frances M. Knott, Canyon.

9:00 p.m.—Class 31, contralto, open. Somervell's "Shepherd's Cradle Song" E Flat, and own selection, not to exceed five minutes, test pieces. Entrant: Nan Armstrong, Canyon.

9:10 p.m.—Class 24, vocal solo, event is open to those gaining first place in Vocal Solo Classes 15 to 23 inclusive. These vocalists will compete for the Trail Amateur Musical and Dramatic society challenge shield, held now by Donald Brown, Nelson.

9:55 p.m.—Class 82, elementary orchestra, eight or more performers. Competitors may choose their own two selections for test pieces. Entrants: Nelson String orchestra, Mrs. Gladys Webb Foster, conductor.

10:10 p.m.—"My Impressions of the Festival" by Adjudicator Elizabeth Morrison.

SATURDAY

2:30 p.m.—Class 10, ladies' choirs, open, minimum of 16 voices. Dunhill's "The Summer Night" and Purcell's "In These Delightful Pleasant Groves". Entrant: Trail ladies' choir, Miss Helen M. McDiarmid, conductor.

2:45 P. M.—Class 14, church choirs, open 16 to 36 voices. Bullock's arrangement of "The Winter it is Past" and own choice of sacred song selections. Entrants: St. Andrew's Senior choir, Trail, Miss Edith Anthony, conductor; and St. Paul's church choir, Nelson, F. E. Wheeler, Conductor.

3:15 p.m.—Class 72, instrumental ensemble, open. Test piece will be Competitors own choice of chamber music, not to exceed 10 minutes. Entrants: Isabel Westrop, George Kerr, and Frank Hosek, Hillcrest, Alberta.

3:25 p.m.—Class 76, solo for any brass insrument, open. Performer may choose own test piece, not exceeding five minutes in length. Entrant: William Blinston, Cranbrook.

3:30 p.m.—Class 73, quartette, open two violins, viola and cello. Haydn's "Adagio and Finale" from Op 42, D. Minor. Entrants: Frank Hosek, Billy Royle, George Kerr, and W. H. Moser, Hillcrest, Alta.

3:40 p.m.—Class 80, military or brass band, open. Donizetti-Moses-Tobani's "Lucia Di Lammermoor", test piece. Entrants: Rossland city band, Rossland, Carl Freberg, conductor; and Cranbrook Legion band, J. Ashcroft York, conductor.

4:00 p.m.—Class 75, violin ensemble. Four to eight performers, under 20 years, with pianoforte accompaniment. Paul Wache's "Pavani and Choral" and own choice not exceeding five minutes, test pieces. Entrant: Blairmore Violin ensemble Blairmore, Alta.

8:30 p.m.—Class 30, mezzo soprano open. Rowley's "Cotswold Love" Key D and own selection, not exceeding five minutes, test pieces. Entrants: Mrs. Daisy Clarke, Erickson; and Mrs. G. M. Williscroft, Nelson.

8:50 p.m.—Class 96, instrumental solo. This is a challenge competition open to all winners of open instrumental classes in previous and current festivals. Time of performance must not exceed five minutes. Entrant: Otto Niedermann, Trail.

9:00 p.m.—Class 40, ladies' duet, any combination, open. Competitor's own selection will be the test piece. Entrants: Francis Knott and Mary Kolthammer, Canyon.

9:05 p.m.—Class 32, vocal solo, championship class. This event is open to first place winners in vocal solo classes 28 to 31 inclusive, who will compete for the Noble Binns Challenge cup. Competitors will sing their festival test pieces.

9:25 p.m.—Class 27, mixed quartette, young vocalists, under 20 years. Test piece will be competitors own choice, not exceeding five minutes, Entrants: Donald Brown, Bob Graham, Guy Cawley, and Carlyle Ferguson, Nelson.

9:30 p.m.—Class 36, vocal solo, championship class. This event is open to those gaining first place in vocal solo classes 33 to 35. Competitors will sing their own festival test pieces.

9:40 p.m.—Class 70, duet for violin and pianoforte, open. Beethoven's "Sonata in F." first movement, without repeat Joseph Williams. Entrants: Mrs. E. A. Twaddle and Otto Niedermann, Trail; Georgiette Dau and George Kerr; and Freda Antrobus and Frank Hosek, Hillcrest, Alta.

9:55—Class 12, male voice choirs, open to bonafide members of service clubs or lodges, 12 to 16 voices. M. Bartholomew's "Away to Rio" and own choice of club song, test pieces. Entrant: Nelson Rotary club, Fred L. Irwin, conductor.

The Special Intercity Challenge cup, at present held by the City of Trail, will be awarded to the city with five or more entries gaining the highest average of marks for first place winners, at the close of the festival.

Hudson's Bay Company.
INCORPORATED 2ND MAY 1670.
ANNIVERSARY SALE

OUR BIRTHDAY GIFTS TO YOU

OUR BIRTHDAY GIFT TO YOU
Colored Border
CLOTHS
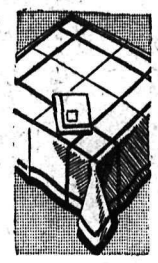
These handsome plaid cloths are 54" square and were bought to sell at 59c as an unusual value. We offer them as our birthday special Monday. Limit of 3. Each 39c
—Second Floor HBC

OUR BIRTHDAY GIFT TO YOU
WOMEN'S D'ORSAY
SLIPPERS
30 pairs only. Black, blue or brown. Cuban heel. Leather top. Soft padded soles. Regular $1.00. Sizes 3 to 8. Buy Monday and save. Sizes 3 to 8. ..... 66c
—Main Floor HBC

OUR BIRTHDAY GIFT TO YOU
MEN'S SUITS
Summer Tweeds and Flannels
25 real smart suits to choose from, sport models with patch pockets or regular cut styles. Grey flannel or tweeds will be all the go, get yours and save. Sizes 36-44. Reg. $15.95. Price . $10.95
—Main Floor HBC

OUR BIRTHDAY GIFT TO YOU
BUY YOUR **SUIT NOW!**
Tailored two-piece suits that are to the fore in fashion this year. Mannish style in fitted waistline and notched revers. All wool materials that you can wear now and right through summer. All colors, sizes 14 to 20. Reg. $9.95. Price . $6.69
—Second Floor HBC

OUR BIRTHDAY GIFT TO YOU
SILK HOSE
Here is your big opportunity! All perfect silk hose, semi-service weight in the season's smartest shades. Cradle foot and panel heel. Sizes 8½ to 10½. Shop early and avoid disappointment. Regular 69c values. Pair 59c
—Main Floor HBC

OUR BIRTHDAY GIFT TO YOU
Reversible Dusting
MOPS

Large cotton mops. Complete with stick. Colors are green or blue. Regularly sold at 69c. Birthday Special . 39c
—Second Floor HBC

Hudson's Bay Company.
INCORPORATED 2ND MAY 1670.

BUY YOUR MOTOR CAR WISELY
RIDE...DRIVE...COMPARE

1 **Buying a Car** is probably the most important decision in your lifetime, next to your home. Isn't it just good sense to get all the facts, investigate claims? It stands to reason you can't know Plymouth's amazing new ride until you drive the car. See your nearest Chrysler-Plymouth dealer.

2 **Used-Car Dealers** put a higher resale value on Plymouth than on any of its competitors. Reason? Better engineering . . . all-steel body, X-braced frame, hydraulic brakes, full-length water jackets.

3 **Plymouth's Pistons** have four rings, instead of the usual three. They hold compression better, longer—save oil—help add to Plymouth's big resale value.

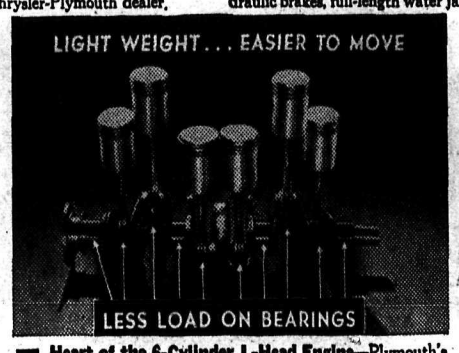

4 **Exhaust Valve Seat Inserts...** another economy advantage. They resist heat and wear . . . stand up better . . . postpone valve-grindings for many thousands of miles.

5 **Heart of the 6-Cylinder L-Head Engine**—Plymouth's four-bearing crankshaft and aluminum alloy pistons—they give quicker pick-up. You get full-pressure lubrication, silent, chain-driven camshaft, patented Floating Power engine mountings . . . unusual long-life features.

6 **The Padded Roll** on this seat is part of Plymouth's extra safety. And Plymouth has Safety Glass throughout . . . plus smooth, sure, Chrysler double-action equal-pressure hydraulic brakes!

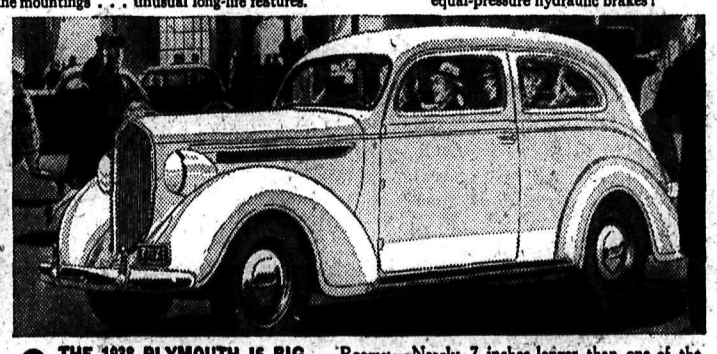

7 **Comfort Every Mile.** Plymouth's big airplane-type shock-absorbers, "live" rubber body mountings and "radio studio" sound-proofing block out jolts, bumps, road noise, rumble and vibration. Restful ease!

8 **THE 1938 PLYMOUTH IS BIG...** Roomy—Nearly 7 inches longer than one of the other two leading low-priced cars . . . more than 10 inches longer than the other. Economical . . . Owners report 21 to 24 miles to a gallon of gas . . . 20% savings in oil. And remember, although bigger and roomier, Plymouth is priced with the lowest! See your nearest Chrysler-Plymouth-Fargo dealer TODAY! RIDE . . . DRIVE . . . COMPARE!

Tune in Major Bowes' Original Amateur Hour, Columbia Network, Thursdays, 9-10 p.m. E.S.T.

BUY PLYMOUTH CHECK THE LOW *DELIVERED PRICE!*

153 BAKER STREET **PEEBLES MOTORS LTD.** PHONE 119 NELSON, B. C.
CHRYSLER, PLYMOUTH, FARGO DISTRIBUTORS
Moynes Motors and Transfer, Ltd. ..... Trail, B. C. Rossland Co-Op. Transp'rt'n. Society .. Rossland, B. C.
Alf's Motor Service ... Creston, B. C. Kootenay Motors Ltd., Cranbrook, B.C. Kimberley Motors, .. Kimberley, B.C.

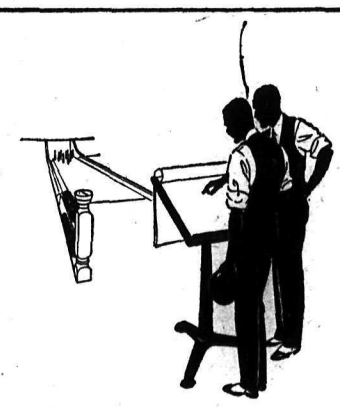
"What's the best way to make a ten strike?"
"Put ten cents on the counter and say Sweet Caps."
SWEET CAPORAL CIGARETTES
"The purest form in which tobacco can be smoked."

FRONTIER GIRL VISITS BIG CITY FOR THE FIRST TIME

New Skirts Revealing . . .

If Your Legs Are Poorly Shaped or Too Fat Exercises Will Help

By JULIET SHELBY

Alice Armand
A lass whose ankles are slim and shapely

In the gay Nineties young men about town thought themselves very lucky if they caught a glimpse of a neat little foot. They were in ecstasies if they could ogle a well-turned ankle.

Those certainly were the good old days for the girls with fat ankles. The young man in question could be led willingly to the altar before he ever glanced above his sweetheart's shoe tops. Now fashions are not so kind of you've got something to hide. Skirts are steadily on the rise, but the boys still admire the girl with the good-looking legs.

So if you want to make your points with the modern males you have got to have more than a pretty face and a heart of gold.

But if this is your trouble don't hide your light under a bushel just because you can't hide your leg under a skirt. Don't think that nothing can be done about this. Fat ankles can be reduced like any other part of the body if it's not a question of the bony structure itself.

EXERCISES THAT HELP

Exercise is essential, but there is another tip that will hasten its good work. Scrub the area twice a day with a rough bath brush dipped in vinegar. Get the circulation going good, then wash them in cold water and dry with a rough towel. The increased circulation will help break down the fatty tissues.

Now for your exercises. Sit on the floor, your legs in front of you with the heels resting on the floor. Point your feet forward from the ankles. Then pull them as far back as they will come. Do this five times. Then shake your feet vigorously to relax them.

Next comes the second part, which is also quite easy and should be alternated with the above exercise. With your toes pointed, and feet extended from your ankle, turn your feet outward, downward, and inward, describing an imaginary circle in the air. Repeat the complete routine about twenty times, the first part and the second part alternating.

The last is the hardest, but it helps the calves of the leg as well as the ankles. Stand with your feet apart. Turn the body on the balls of the feet to the right, and bend both legs. Bring your knees as near the floor as you can. Turn to the left and do the same bend. Do this four times, first right and then left, until you have done it twelve times altogether. You'll feel this right up your legs at first.

Break Teeth . . .

Children Should Be Cautioned to Play Carefully

This is the thirtieth in a series of health stories approved by the Nelson department of public health.

CHAPTER 30

Dr. Young's telephone rang furiously—r-n-n-g; r-n-n-g! Miss Green, his assistant, picked up the receiver.

"Good morning; Dr. Young's office," she said.

An excited voice greeted her ears. "Billy has had a terrible accident. He has broken off his front teeth. Can Dr. Young take care of him right away?"

"Certainly," replied Miss Green. "He will be waiting for you. Bring Billy in at once."

Ten minutes later, a frightened, crying Billy and his distracted mother rushed into the office. A careful examination revealed that Billy's injury, while severe, was not so tragic as it might have been. An accidental blow from a baseball bat had broken off the corners of both upper central incisors. A large v-shaped opening extended from the biting surface of the teeth almost to the gums. The gums and lips were bruised and bleeding.

Naturally Billy's mouth was so tender that the dentist had to use the utmost care in treating it. After gently bathing the wounded parts, he took an x-ray picture of the broken teeth; and while the x-ray films were being developed, he treated the lacerated soft tissues.

A careful examination of the broken teeth revealed that, fortunately, the fracture had not exposed the pulp of eithertooth. The x-ray picure clearly showed, however, that only a very thin covering of dentine remained intact over the pulp.

"Don't worry, Mrs. White," said Dr. Young. "I'm sure we will be able to save these teeth. Had the fracture occurred a sixteenth of an inch higher, thepulps would have been exposed. In that case, we would have had difficulty in saving the teeth.

"Billy is eight now. The roots of his central incisors will not be completely formed until he is ten or eleven. Had the pulps of these incisors been exposed by the fracture, we would have had to remove all or at least part of the pulp in order to save the teeth and keep them free from infection. This would have been extremely difficult because at his age the roots are not completely formed."

The exposed dentine of Billy's broken teeth was very sensitive. Even cool air caused the teeth to ache. The dentist therefore placed a soothing dressing over the broken areas and sealed the dressing in place with cement. Turning to Mrs. White, he said: "Bring Billy back Saturday morning. By that time, much of the pain will have subsided and I can replace the broken corners with temporary restorations. These temporary restorations will probably have to be replaced from time to time until he is fifteen or sixteen years old. By that time, these teeth will be completely formed and his jaws and mouth will have about reached their maximum size; we can then restore the incisal tips with permanent fillings."

"In that case," said Mrs. White, "why is it necessary to bother with temporary fillings. Why not wait until he is older and then put in the permanent fillings?"

"Because," replied the dentist, "without the protective covering of enamel, teeth are very sensitive. The thermal shock produced by heat and cold will cause Billy unnecessary pain and irritate the pulp so badly that it might die. Unless the exposed dentine is covered, it may absorb secretions from the mouth and darken the teeth. Also bacteria might penetrate the dentine and kill the pulps."

Far too many children suffer from accidents such as Billy's. Every play-ground furnishes its quota. Baseball, leap frog, roller skating, tag and other games contribute to broken teeth. Children must play, but parents must caution them to be careful.

(To Be Continued Next Monday)

"NERVES" SHE CALLED IT

Losing interest—losing friends—she never went out any more—always too tired. "Nerves," she thought—but it was her kidneys, the filters of her blood, that needed attention. Delay meant danger. She took Dodd's Kidney Pills at once. The improved action of her kidneys helped to clear away blood impurities and excess acids. Fatigue, headache, backache, lack of energy, disappeared. 117

Dodd's Kidney Pills

BRAMPTON, Ont. (CP)—Speaking at the unveiling of a portrait of Mgr. James Power Treacy, Dixie parish priest from 1904-13, Archbishop J. C. McGuigan of Toronto urged all to become active in the protection of democratic institutions.

NELSON Social . .

By MRS. M. J. VIGNEUX

• Mr. and Mrs. W. C. Motley of Bonnington, have announced the engagement of their only daughter, Phyllis Margaret, to Frederick Buckley, youngest son of Mr. and Mrs. Hugh J. Buckley of Waneta. The wedding is planned to take place in June.

• S. Sorenson, Baker street, who was on a trip to Saskatoon, was taken ill and is confined to hospital at Edmonton. His family, who accompanied him, have returned.

• Mr. and Mrs. Charles Bland of South Slocan spent Saturday in town

• Mrs. M. Barclay, 614 Kootenay street, is visiting Trail at the home of Mr. and Mrs. John McInnes.

• T. W. Ledingham of Vancouver former resident of Nelson, is spending a few days in the city. Mr. Ledingham made the trip by motor in one day.

• Mrs. Mark Purser entertained at a series of teas at her home on Stanley street last week in compliment to her mother, Mrs. Jacob Grebel of Portland, Ore., who is her guest. On these occasions Mrs. Purser was assisted by Mrs. W. R Grubbe Mrs. F. A. Jewett, Mrs. H. D. Dawson, and Mrs. J. R. McLennan, who presided at the dainty tea table centred with a bowl of daffodils. Others assisting were Mrs. W. Stewart Wilson, Mrs. W. K. Gunn, Mrs. Harry Harrison, Mrs. John Erb, Miss Kay Nisbet, Mrs. Harvey Wallace, Mrs. J. Fraser, Mrs. E. S. Planta and Miss Connie Hickman. Invited guests included Mrs. W. R. Smythe, Mrs. Wilfrid Laishley, Mrs. W. R. Grubbe, Mrs. J. R. McLennan, Mrs. C. V. Gagnon, Mrs. R. W. Peebles, Mrs. Harry Harrison, Mrs. E. S. Planta, Mrs. Charles Kelman, Mrs. P. C. Richards, Mrs. Bruce Sutherland, Mrs. Guy W. Davis, Mrs. J. G. Holmes, Mrs. C. R. Hickman, Miss Connie Hickman, Mrs. Joseph Sturgeon, Mrs. M. J. Vigneux, Mrs. Monty Locke, Mrs. John Erb, Mrs. F. A. Jewett, Mrs. G. A. C. Walley, Mrs. George Lambert, Mrs. W. Stewart Wilson, Mrs. J. P. Fink, Mrs. H. D. Dawson, Mrs. W. K. Gunn, Mrs. Charles H. Hamilton, Mrs. H. D. Foster, Mrs. W. E. Wasson, Mrs. D. Tye, Mrs. W. L. Affleck, Mrs. John Gaunsner, Mrs. Neilly, Mrs. John Cartmel, Mrs. L. E. Borden, Mrs. W. A. Nisbet, Miss Kay Nisbet, Mrs. James O'Shea, Mrs. Gray Lawrence, Mrs. McIntyre, Mrs. Hugh W. Robertson, Mrs. C. W. Appleyard, Mrs. Harvey Wallace, Mrs. J. A. Donnell, Mrs. J. M. Kirk of Mirror Lake, Mrs. H. D. G. Beattie, Mrs. Jack McDonald, Mrs. J. Russell Thompson, Miss Muriel Ahier, Mrs. Haylock, Mrs. Harry Burns, Mrs. Gordon Burns, Mrs. J. Fraser, Mrs. A. L. Creech, Mrs. Frank Paddon and Mrs. Arthur Baird.

• Mrs. A. Major of Procter visited Nelson Saturday.

• Shoppers in the city Saturday included Mrs. R. Edwards of Ymir.

• Miss Josephine Pisacreta, who teaches at Sproule Creek, spent the week-end at her home in Nelson.

• N. J. Lowes, Kerr apartments returned Saturday from Vancouver where he attended a C.P.R. conference.

• Shoppers in the city from Bonnington Saturday included Mr. and Mrs. W. C. Motley and daughter, Phyllis.

• Lord and Lady Aylmer of Willow Point were city shoppers Friday.

• Mrs. D. StDenis, Kerr apartments, who was visiting her parents, Mr. and Mrs. W. H. Buggins at Seattle for two weeks has returned.

• F. D. Ridge of Bonnington visited Nelson Saturday.

• C. D. Jarvis, Annable block, left yesterday for his Procter home after spending the winter in the city.

• Gordon Irving of Trail spent the week-end in Nelson with relatives and friends.

• Mrs. Elsie Miller and her young son, Donald, of Procter were Saturday visitors in town.

• Byron Blake and Melvin Sparkes arrived by motor Saturday from Vancouver, where they attend the University of British Columbia.

• Miss Julianna Melneczuk of the staff of the Vancouver General hospital who was visiting her mother in Nelson, left for the coast Saturday morning.

• Mrs. Oscar Johnson and daughter, Edith, of Procter, visited town Saturday.

• Miss Lois Humber left Saturday for Trail to take up duties as assistant superintendent of the Trail-Tadanac hospital.

• Mrs. F. Scott of South Slocan visited Nelson Saturday.

• Mrs. J. A. Gibson of the north shore has returned from visiting relatives at Medicine Hat.

• Miss Patricia Campbell of the staff of the Nelson high school spent the week-end at the home of her mother, Mrs. Ian C. Campbell, at Willow Point.

• Shoppers in the city Saturday included Mrs. L. G. Morrell of Ymir.

• Mr. Davis of Rossland was a week-end guest of Mr. and Mrs. J. H. Worsfield at Willow Point.

• Mr. and Mrs. Jack Bell, jr., of Ainsworth were city visitors Saturday.

• Harold Clark of Nakusp visited Nelson at the week-end.

• Mr. and Mrs. E. Martin of the Reno mine were city visitors Saturday.

• Mrs. J. Fisher of Hall spent Saturday in town shopping.

• Lee Phillips of Calgary, formerly of Nelson, who is spending a few days in the city, motored to Kaslo Saturday to visit Mrs. Heath. He was accompanied by Mrs Heath's daughter, Miss Ruth Heath.

• Rev. E. J. O'Brien, business manager of the Prospector, visited Spokane at the week-end.

• O. Murphy of Slocan City spent Saturday in town.

• George Ioanin, Fairview, left Saturday for Vancouver to attend a C. P. R. car men's union meeting.

• Miss Doris McIntyre, Stanley street, has returned from a visit to the coast.

• Archibald Campbell returned Saturday to Trail after a few days visit at the home on Cedar street of Mr. and Mrs. J. H. Wilkinson.

• Saturday afternoon a delightful Oriental tea under the auspices of the United Women's Missionary society was held at the home of Mrs. Fred Curtis and the Misses DeWolf, 917 Edgewood avenue. Guests were received by Mrs. J. M. Armstrong and Mrs. J. A. Donnell. The rooms were spring-like with their floral decorations of cherry and peach blossoms adding greatly to the Oriental effect. Mrs. H. D. Foster, wearing a Chinese mandarin robe, had on display a number of beautiful and unique curios. Mrs. R. B. Laughton and Mrs. B. Simms were in charge of the bake table while Dr. Annie Smith attended to the door receipts. Mrs. D. Maloney convened tea arrangements and was assisted by Mrs. J. C. Grummett, Mrs. E. Glendenning, Mrs. H. D. Dawson and Mrs. Robert Smillie who presided at the tea urns and by Miss Hellen Sloan, Mrs. E. W. Somers, Mrs. J. J. French, Mrs. J. Guggin, Mrs. D. D. Townsend, Mrs. D. G. Beattie and Mrs. W. Wardale. Tea was served from a daintily appointed table covered by a Tuscan lace cloth centered with a low silver bowl of cherry blossoms, Darwin tulips and pheasant eye narcissus flanked by blue candles in silver sconces. Mrs. H. Emery directed guests to the apartments of the Misses DeWolf where they were at liberty to view their wonderful collection of Japanese china, brass lacquer and bronze. Here Japanese tea and sembi (cookies) were served by five young girls wearing colorful Japanese costumes. They were Miss Dorothy Campbell, Miss Ardell Price, Miss Neena McClement, Miss Betty Emery and Miss Della Whitfield. The Misses DeWolf were assisted by Mrs. J. R. McLennan, Mrs. T. J. S. Ferguson, and Mrs. E. C. Johnson. Mrs. T. E. Higginbotham proved a capable general convenor.

• Mrs. D. P. Kane of Kaslo was in town Saturday.

• Ernest Marsden of the Relief Arligton mine at Erie visited his family on Baker street at the week-end.

• John Strand was in town from Kitchener Saturday.

• Shoppers in the city Saturday included Miss Phyllis Oborne of Robson.

• Mr. and Mrs. F. H. Little and son, Donald, of Slocan City were Nelson visitors Saturday.

• Mr. and Mrs. W. S. Ashby of Harrop have returned from motoring to Vancouver. They were accompanied home by their daughter, Miss Joan, who attends University of British Columbia at Vancouver.

• William Rutherford spent the week-end at the home of his son-in-law and daughter, Mr. and Mrs. Frank Welles at Trail.

• Mrs. J. S. May of Salmo visited Nelson Saturday.

• Mr. and Mrs. Horace Keys of Trail spent the week-end in the city.

• G. Erickson has returned to Trail from a visit to Saskatoon.

• Mrs. J. F. Stevenson of Sunshine Bay visited town Saturday.

• Rev. W. J. Silverwood, Rev. J. A. Donnell, Rev. T. J. S. Ferguson and Sydney Horswill motored to Rossland last week where they attended an R. E. C. meeting.

• Miss Ann Reisterer, Robson street, is spending a few weeks at Wenatchee, Wash.

• Miss Peggy Davis visited Trail at the week-end.

• T. A. Mills and young grand daughter of Willow Point visited Nelson Saturday.

• Mr. and Mrs. J. Balfour, Mrs. Duncan Downie and Mrs. H. White of Trail spent Saturday in the city.

• Mrs. Lomburg of Yahk visited Nelson Saturday.

• Palmer Pederson and Miss Amy Pederson of Haywarden, Sask., are guests at the home on Baker street of Mrs. S. Sorenson.

• Charles King was in town from Trail Saturday.

• Miss Hazel Hulls, who was a patient at Kootenay Lake General hospital with appendicitis, has left the hospital for her home in Fairview.

• Mrs. C. R. Hanna, Carbonate street, had as her guests over the week-end her sons, Rankin Hanna of Slocan City, and Billy Hanna of the Standard Mine at Silverton.

• Mrs. A. J. Johnson of Erie visited town Saturday.

• A. J. (Pete) Levesque has returned to his home at Trail after a few days in Nelson.

• Mrs. A Leriger and daughter, Jeanette, have left for Wanham, Alta., where they will visit relatives for two weeks.

Large Masses of Flowers for Border

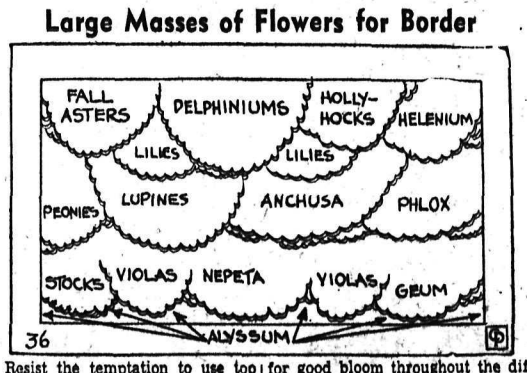

Resist the temptation to use too many different kinds of flowers in planning a perennial boarder, Use instead large masses of fewer species. It is advisable to repeat the same group of plantings at regular intervals along the border. This ties the planting together in a flowing line.

Shown in the above Garden-Graph are plants that can be relied upon for good bloom throughout the different flowering seasons.

The best effects in such a border as this are obtained from bold massed plantings, with the plants in clumps of five or seven apiece.

• • •

If the first sowings of flower should be repeated now. Successive plantings of gladiolas should be kept up at ten-day intervals, using the larger bulbs first.

Youth . . .

Nervous, Mental Ills Result of Too Much to Do

By GARRY C. MYERS, PH. D.

Facts are not available, but I venture the guess that the toll of mental illness among high school and college students is rapidly on the increase, and that the choicest and most promising ones are among the first to fall. I have no doubt that of every hundred youths who is the last year have suffered a "nervous breakdown" or have mentally collapsed, the majority ranked in the upper quarter of the class in school grades or out-of-class activities, or both—perhaps even in the upper tenth!

Certainly more often than not the victim is the very willing, very conscientious student, and with parents who egg him or her on to catastrophe.

Not many youths today are satisfied merely with high grades at school. They also must participate in many outside things to win approval. Though the achievements out of class may be worth more to these children than their marked success at books, both together, at the rate they go, often prove too much and they are wrecked, sometimes beyond repair.

Many of these promising overwilling youths will say, "I have not a minute in the day I can call my own." And often all too little of the night.

AN INSTANCE

At a recent public forum I lead, a mother handed me this note:

"Boy 17. Senior in High School, Honor student. Has paper route. Takes care of furnace, dogs, etc., for neighbors. Boy Scout. Taking life saving and bicycle trips for Eagle badges. Assistant scoutmaster for Scout troop. Takes Scout leader's training course. Gets in hikes, etc., with troop. Sings in church choir, at least one practice a week. Belongs to a Sunday school class, active in their program, with basketball, monthly parties, etc. Takes piano lessons once a week. Belongs to High School Astronomy club"—all excellent, but what about the boy?

Why should not the school and college find ways to protect these children, even inducing some of them to spend five or six years to cover all the fine things they are now doing in four? What's the sense of hurrying through school anyway?

Perhaps the high school principal, Scout leaders, Camp Fire leaders, Y leaders, ministers and so on, of each neighborhood, should get together to try to find ways of reducing the present contest over winning these choice youths to their respective programs, and of attracting the many others who are not responding.

Anyway, children are not made for activities, but activities for children.

Social . . .

BOSWELL

BOSWELL, B. C.—J. R. Higgens returned Monday from Nelson, where he spent the week-end.

Miss Kingstone was a visitor to Nelson.

Mrs. M. Kunst spent the week-end at Bonnington and South Slocan.

Jim Johnstone is home for a few days from Trail.

Mrs. G. Steeves, M.L.A., of Vancouver, was a guest of Mrs. I. Lewis Tuesday.

W. L. Hunter of Lumberton motored through to Boswell Sunday. Mrs. Hunter, her daughters, Alice and Graeme, and Bobby and Harold Mitchell, who spent Easter week here, guests of Mrs. Hunter's parents, Mr. and Mrs. A. Kennedy, returned to Lumberton with Mr. Hunter.

Mrs. F. M. Hughes has returned to Queen's Bay after visiting Mrs. I. Lewis.

Mrs. Gesty of Shutty Bench, Kaslo, was a guest of Mr. and Mrs. D. V. West.

Miss Rita Wall, who spent the holidays at the home of her parents, Mr. and Mrs. T. Wall, La France, has returned to Erickson.

Sunday school classes suspended for some months, recommenced last Sunday. Teachers are Mrs. C. Holden (junior class) and Mrs. J. H. Smith (senior class).

Dr. David C. Cowen
DENTIST
Jamieson Building
SPOKANE, WASH.

BOSWELL HEARS MRS. STEEVES

BOSWELL, B. C. — Mrs. G Steeves, M.L.A., spoke at the memorial hall here Tuesday.

Mrs. Steeves spoke chiefly on social conditions in British Columbia, but dealt also with the international situation. She answered several questions asked on various topics.

Illuminating . . .

Women's Disease Discussed in New Book by a Doctor

By LOGAN CLENDENING, M.D.

"My Life as a Country Doctor" is a book by Dr. Arthur E. Hertzler, which should be amusing to anybody. Dr. Hertzler likes to call himself a country doctor but, as a matter of fact, he is one of the best surgeons in the United States, although, like the Mayos, he works in a small country town.

As indicating the quality of book, Dr. Hertzler's remarks on female complaints are very illuminating:

Female complaints are generally understood to be diseases of the organs peculiar to women. They are handled by doctors who are called gynecologists or "specialists in diseases of women". The doctor's definition of a gynecologist is "an unfortunate individual whose mission in life it is to aid the human female to correlate her biologic instincts with the dictates of Christian ethics."

Women with female complaints are capable of a kind of classification as they walk into a doctor's office. One is the middle-aged woman, who is suffering from many complaints, chiefly because she is middle-aged. Then there is the adolescent girl. Christian lady and plain animal sometimes wage a terrible subconscious battle. Many of these girls can be relieved by a method which appeared as long ago as Hartshorn's "Practice of Medicine", which described it, by the use of potassium iodide, because these patients have small goiters and when they disappear the dysmenorrhea does likewise.

WHEN TO AVOID OPERATION

Quite a large group of female complainers come to the doctor's office accompanied either by husband or mama. Mama has had all the symptoms and daughter unconsciously imitates her. When there is a strong nervous element in such cases, as there usually is, operation should be avoided if possible because the result will be disappointing.

There is a story about a woman who told her mate that she had just had a talk with daughter. Papa asked, "What new did you find out?"

Another type is the female complainer who comes to the doctor's office unattended and says she wants a physical examination. The diagnosis is plain enough. She thinks hubby has been out visiting the blonde and has brought something home. The chances are he hasn't. If he is a real rounder, his wife will swear by him. If he is faithful, she swears at him. The jealous woman nearly always has a faithful husband.

Most female complaints, according to Dr. Hertzler, are not due to any real disease, but to the circumstances of the woman's life.

Social . . .

BULL RIVER

BULL RIVER, B. C. — The Misses Helen and Effie Gerrand of Kimberley visited their grandmother, Mrs. C. Dillon, for Easter.

U. Lengerke and daughter Ursula of Cranbrook were visitors here Thursday.

Mr. Gurik and son of Wardner were visitors here Sunday.

Mrs. J. Rossi returned Sunday from Edmonton accompanied by her son Mike who attended the University of Alberta.

Arthur Johnson of Canal Flats was a visitor here Saturday.

Mr. and Mrs. B. Richmond and daughter Jocelyn and Andro Tescari of Wardner were visitors Sunday.

Allan MacDonald of Kimberley was the guest of his brother and sister-in-law, Mr. and Mrs. J. O. MacDonald for the week-end.

Miss Isobel Maltman has returned from Fernie where she spent Easter with her parents, Mr. and Mrs. J. Maltman.

C. Cooke of Wild Horse was a visitor here Sunday.

Peter Dillon motored to Kimberley accompanied by his nieces, Helen and Effie Gerrand, Sunday.

Alan MacDonald, Dolores and James Costanzo and Mrs. J. O. MacDonald motored to Galloway Saturday to visit Mr. and Mrs. J. Mador.

Mr. and Mrs. G. Peterson were Wardner visitors Monday.

Miss Margie Douglas was here Tuesday.

Gus Carlson of Wardner was here Monday.

J. McGuire was a Cranbrook visitor Monday.

Mrs. J. O. MacDonald and Miss D. Costanzo and Mrs. C. Dillon were guests of Mrs. J. Rossi.

Joe Nomanor of Fort Steel was a visitor here Sunday.

T. Rosicky and daughter Kitty from Wardner were here Monday.

Gunner Peterson left for Fort Steele for a few days.

Miss I. Maltman was the guest of Mr. and Mrs. Bowers on Tuesday.

Show Gives Her a Headache and Women's Hats Crazy, Says Mary

WINNIPEG, May 1 (CP)—Completely confused by sights she had never seen before, amazed by such commonplace things as telephones, water taps and radios, Mary Deley, 19-year-old girl from Dallas, Man., was the most bewildered girl in Winnipeg. It was the first time she had ever seen the civilization that has missed her home in the sparsely settled district 120 miles north of Winnipeg.

She shared the opinion of one of her friends that the women's hats were pretty crazy. "They don't look right, do they?" she said.

As for picture shows, after she had seen one Mary didn't care if she never saw another. "I don't like them," she said emphatically. "They give me a headache."

Suffering from a heart ailment, Mary left her father's farm on the Fisher river for the first time to come into Winnipeg for treatment at the General hospital. Taking a train to the city—the first train ride in her life—she "sat up all the way and looked out."

And, when she was well enough to tour the city, all that she saw there was only one thing amusing enough to laugh at. "That was very funny," she giggled as a tray of dishes was upset in a restaurant. "I don't laugh very often, you know," she added. It was much more difficult to choose your dinner than to have it set down before you, she decided after her first real meal after she was better.

Girl Asks if She Should Tell Beau She Is Divorced

By VIRGINIA LEE

"Dear Miss Virginia Lee: I am a young divorced woman, only 20. I was married for eight months. Two weeks after my divorce I met a young fellow and he has been taking me out steadily. I don't know what to do. Should I have told him that I am a divorced woman or shall I wait until he proposes to me? Waiting patiently for a reply from you, Miss Lee. Please give me your advice. C.W."

I think the honorable thing to do would be to tell the young man that your have been married and divorced. It probably will make no difference to him, unless his religion forbids him to wed a divorced woman. It is always well to be perfectly open and above board in such matters. Then there can be no embarrassing complications.

Lonesome Pal: is a boy of 23. He fell in love with a girl of 17, and went with her for awhile, then, because she seemed so indifferent, he stopped going to see her. He tried going out with other girls, but could not seem to be satisfied. He drove over to her home town one night and tried to see her, but did not succeed. He heard, however, that the girl had been told a number of lies about his reputation by several persons who were jealous of their friendship.

"So please, Virginia Lee, tell me what I should do, for she is the only girl I ever cared for in that way? Should I write her or should I go to see her again?"

I certainly wouldn't give her up easily, my boy. I would write her and tell her what you have heard, tell her you want to see her again and ask her if you can visit her. A girl who is worth loving in the way you care for her is worth making a great effort to win. In hope she tells you to come to see her and that you succeed in winning her love.

FOR THE SERIAL SEE PAGE SIX

Hints for Housewives

By MRS. MARY MORTON

MENU HINT

Roast Lamb — Delmonico Potatoes
Green Peas — Beet Salad
Strawberry Cream — Coffee

The strawberry cream may be made in an ordinary freezer with salt and ice instead of in the mechanical refrigerator.

TODAY'S RECIPES

BEET SALAD—Use canned beets or bake four medium sized beets until tender, peel and cut into one-half inch cubes. Add one pound shelled peanuts or pecans. Serve with boiled salad dressing on lettuce with garnish of finely shredded red cabbage. The beets are better if marinated in French dressing for half an hour before mixing with the nuts.

DELMONICO POTATOES

Cut pared potatoes into cubes and boil until tender. Drain, combine with cream sauce in which has been stirred one-third cup of grated mild cheese. Place in a baking dish, sprinkle the top with buttered bread crumbs and bake in a moderate oven, 350 degrees, until browned.

STRAWBERRY MALLOBET

One-half pound marshmallows, two cups cold milk, one and one-half cups crushed strawberries, one and one-half tablespoons lemon juice. Place marshmallows and two tablespoons of the cold milk in top part of double boiler. Heat slowly over hot water, folding over and over until marshmallows are about half melted. Remove from heat and continue folding mixture until it is smooth and spongy. Let cool until lukewarm then blend in milk, crushed strawberries and lemon juice. Pour into freezing tray of mechanical refrigerator, and freeze at the coldest degree. Stir several times during the freezing. When frozen to a stiff mush, beat with rotary egg beater, then return to refrigerator to finish freezing.

Coming TO NELSON May 10 and 11 the General Electric DAILY PROVINCE COOKING SCHOOL

Good Advice About Constipation!

A doctor would tell you that the best thing to do with any ailment is to get at its cause. If you're constipated, don't fiddle with makeshift remedies. Find out what's giving you the trouble!

Chances are you won't have to look very far, if you eat just the things most people do. Most likely, you don't get enough "bulk"! And "bulk" doesn't mean just a lot of food. It means a kind of food that isn't consumed in the body, but leaves a soft "bulky" mass in the intestines and helps a bowel movement.

If this is what you lack, your ticket is crisp crunchy Kellogg's All-Bran for breakfast. It contains the "bulk" you need plus the intestinal tonic, vitamin B_1.

Eat it every day, drink plenty of water, and join the "regulars"! All-Bran is made by Kellogg in London, Ontario.

WATER-COLOUR TINTS FOR RESTFUL LIGHTING

PROTECT CHILDREN'S EYES suggests "Alabastine Al"

There's no glare in Alabastine-tinted walls and ceilings. Those lovely water-colour tints are restful to the eyes . . . pleasing . . . artistic . . . economical.

AB138

Alabastine
THE NATIONAL WALL COATING

Alabastine Distributor and Dealer
WOOD, VALLANCE
HARDWARE COMPANY LIMITED
593 BAKER ST. NELSON, B. C.

This Page Portrays Kootenay Kiddies

Patsy, baby daughter of Mr. and Mrs. Stanley Gordon Price, Trail, thinks it lots of fun to have her picture taken.—Photo by Weir.

Jean, daughter of Mr. and Mrs. Mervyn Williams, Trail.

Children of Mr. and Mrs. E. G. Ringheim, Trail, and grandchildren of the late Mr. and Mrs. Harry Severn of Trail, formerly of Procter. The happy trio, left to right, are Jean, aged five; Jack, aged eight; and Betty, aged six.—Photo by Hughes.

Sylvia Ann Shorthouse, little daughter of Mr. and Mrs. T. S. Shorthouse, Nelson.—Photo by McGregor.

Little daughters of Mr. and Mrs. Donald Ure, Nelson. Beverley, left, is aged six years; Donalda, two years.—Photo by McGregor.

Master Lyle Talbot Lilja hails from Ymir. He is the two-year-old son of Mr. and Mrs. Steve Lilja.—Photo by McGregor.

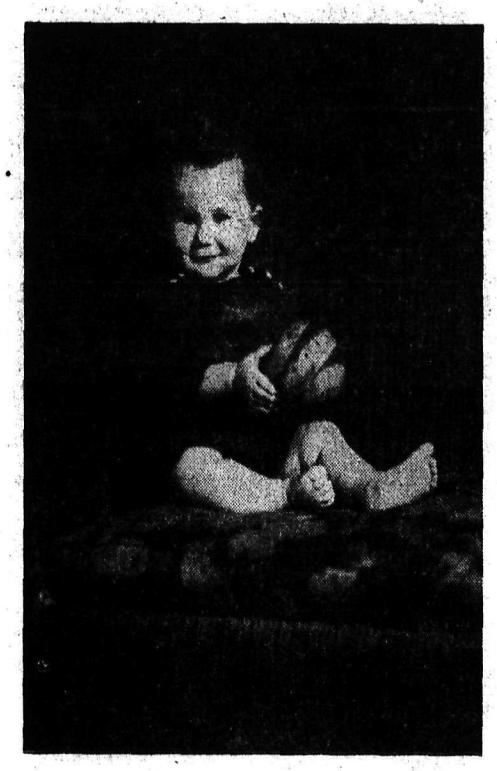

Ian Derek Tinline, one-year-old son of Mr. and Mrs. John Tinline of Annable. He is also the only grandson of Mr. and Mrs. J. H. Haywood of Crawford Bay and of Mrs. E. Tinline of Blairmore, Alta.

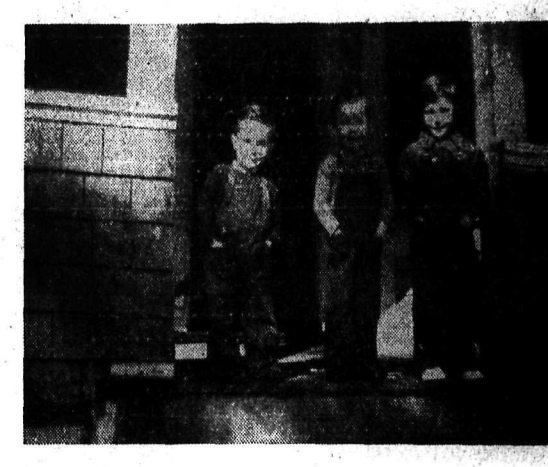

These "Overall Kiddies" are, left to right, Bobby, aged two; Jim, aged three; and Anne, aged four, children of Mr. and Mrs. Thomas Barkley of Ross Spur, or Benton Siding. They are the grandchildren of Mr. and Mrs. S. Barkley, now of Vancouver, who resided in Nelson some years, and who originally operated the Barkley farm.

While John Francis Tonkin, 7½ months, has been gathered with a load of old leaves by his uncle, he is in no fear of being dumped on the mulch pile. The tiny son of Mr. and Mrs. E. J. Tonkin is visiting his grand mother, Mrs. John Tonkin, at Kaslo while his daddy is away at the Tranquille sanitarium.

Mrs. A. P. Whiteman among her lillies and poppies on her ranch at Passmore last summer.

Four generations are seen in this snapshot taken at Kaslo in March. Mrs. F. B. Frost, Seattle, left, is the mother of Mrs. G. H. Wellington, Kaslo, right, who is the mother of Mrs. E. C. Riesterer, Nelson, centre, who is the mother of Baby Charles Reisterer, Nelson, aged seven months.

It is recess at the Hume school, Nelson, and a number of the boys line up in appropriate attitudes to get in the group picture the Daily News photographer is shooting.

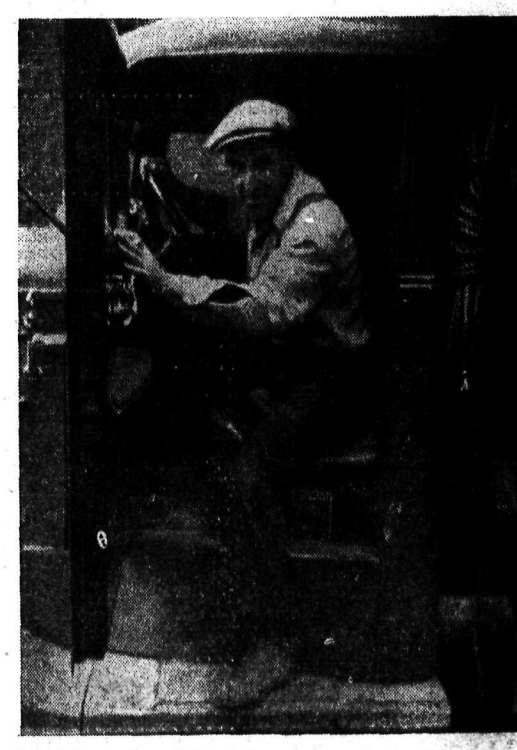

Ivie Spiers, veteran Nelson driver, in the cab of a West Transfer company truck.

A group at the Nelson station. The lady smiling at the Daily News photographer is Mrs. William Sowerby.

John Morey, of the office staff of Macdonald's Consolidated, a devotee of badminton.

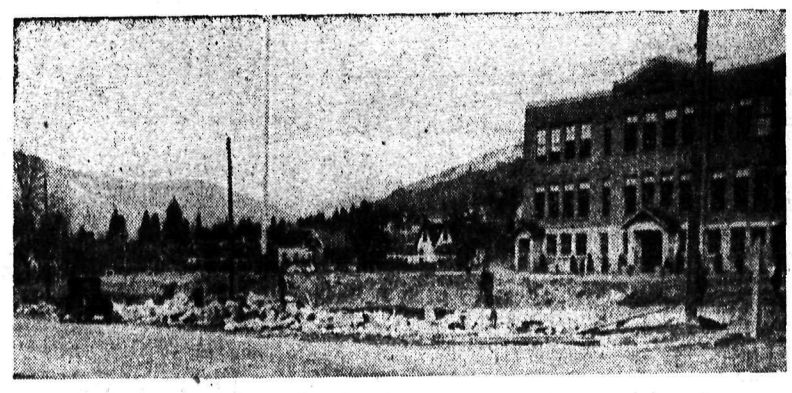

Hume school in Nelson and the retaining wall being built along the front of the school grounds on Nelson avenue.

Nelson Daily News

Established April 22, 1902

British Columbia's Most Interesting Newspaper

Published every morning except Sunday by the NEWS PUBLISHING COMPANY, LIMITED, 266 Baker Street, Nelson, British Columbia.

Phone 144, Private Exchange Connecting All Departments.

Members of the Audit Bureau of Circulations and The Canadian Press Leased Wire News Service.

MONDAY, MAY 2, 1938

BIRDS AS LAND-OWNERS

In the spring a young bird's fancy lightly turns to thoughts of love. This is rather understating the fact, however, because in the assertion of the instinct for mating and rearing young hopefuls lies the sole reason for being. This is obvious to even the casual observer. The spring chorus of bird song is part and parcel of the instinct for mating. We know that the strutting of the peacock, the drumming of the ruffed grouse and the tattooing of the woodpecker are done in the interests of courtship. And who has not seen the birds exploring trees, buildings and bushes for suitable nesting sites? If he is lucky, one may even see a robin turning round and round in a likely tree crotch, as though he were testing it for a building site. And, of course, later on in the season one sees the nests themselves under construction.

A less apparent reminder that the mating season has arrived with the return of the birds is the selection and "ownership" by the males of certain territories for home-making and the feeding of their families. It is only comparatively recently that the complex problems of the subject have been appreciated; much is yet to be learned about this phase of bird life.

"Territorial wars" may ensue among the feathered bipeds, and slight skirmishes, at least, may take place at one's doorstep. An instance of this may be observed on a limited scale if one happens to see a robin, let us say, jealously guarding a tree in which he has planned to build his nest. Robins will brook no rivals, and any presumptuous chickadee, sparrow or other robin who ventures into this particular tree will be promptly routed. This may occur even before the bird has started to build, but not before he has decided that his tree offers a suitable building site.

The birds, as well as we, have their economic problems. They are primarily concerned with housing and the feeding of themselves and their offspring. Their work seems at all times to be cut out for them. That birds may be assured of both suitable nesting sites and adequate food is the reason for the system of territories which operates to "safeguard the standard of living."

As a rule, the males precede the females in their spring migrations. The adult birds precede the immature birds and the migrants who are to nest farthest north precede those who are to nest nearer their winter homes. Dr. Arthur A. Allen, professor of ornithology at Cornell university, in his "The Book of Bird Life," writes: "As soon as the resident males arrive they select definite areas in which their nests later will be built. These areas, very fittingly, have been called 'territories' by H. E. Howard in his book 'Territory in Bird Life,' and the name has been generally adopted. The resident male spends most of his time in the territory which he selects and drives out every other male of his species. He may even driven out the migrant females when they arrive, but just as soon as the group of resident females arrives his mating instinct is at its height and he endeavors to convince one of them to accept the territory which he is so valiantly defending."

Bird population and distribution in various seasons are controlled within fairly narrow limits by the abundance of food and the periodic need for nesting sites. The size of a given territory depends largely upon the food requirements of the species, and to a lesser degree upon the abundance of the species. For example, a bird who habitually securites food for his young in the immediate vicinity of his nest requires a larger nesting territory than one who regularly seeks his food some distance away. Therefore, certain species—the robins and song sparrows, for instance—require larger territories than herons and swallows, whose nests may be close together. However, Dr. Allen explains that even so far as these social birds are concerned, it will be found that each family owns a definite territory from which other herons and swallows are excluded.

Some species maintain separate nesting and feeding territories, and also, apparently, certain neutral areas where all of the birds may feed on amicable terms. "Thus a pair of great blue herons," says Dr. Allen, "may claim only a few feet of nesting territory in the colony while they are defending a whole lake shore as a feeding territory. A pair of kingfishers may claim the fishing rights to half a mile of stream, their nest being in a sand bank a half-mile in another direction, and they will drive away any other kingfisher from this part of the stream. A little lower down there may be a neutral territory where several kingfishers feed, and still further down will be the territory of another pair." A similar system may be employed by the robins about one's garden. The entire area may be divided into several territories, each of which may be defended by a pair of robins, On the other hand, there may be a neutral ground not claimed by any given pair and where all feed on friendly terms.

After individual land claims have been settled the owners recognize each other's boundaries, and territorial wars decline in intensity. It is interesting to know that the rivalry between the different species is seldom so intense as it is between members of the same species. What of those immature birds who arrive after desirable land has been pretty well taken? In some instances they take the place of a "landowner" who has died. In others they move on to virgin territory. It is likely, we are told, that with those species which do not perceptibly multiply or extend their range the immature birds are absorbed into established territories. Prolific birds like the starlings, however, produce more than enough young to fill vacancies in the ranks of older birds, and are thus rapidly extending their range.

All have observed that birds usually choose prominent places on which to rest while singing. The robin on the Nelson housetop is an example. Thus they are made conspicuous to the females and rival males. Birds which frequent the ground and low-lying bushes mount to the top of a fence post or other prominent perch. A bird may have a favorite singing perch to which he returns again and again. Other birds rise into the air and pour forth their melody, the English skylark, of course, being a famous example

SALLY'S SALLIES

One friend should always be willing to help the other—if the other doesn't always want to be the other.

Serial Story . . .

One More Wedding!

By HELEN WELSHIMER

CHAPTER 23

Barbara did not go to the party that Ruth gave for Garry and his friends. As a consequence she did feel so susceptible to hurt when she dressed the next morning. Steel had entered her soul. Her red lips were sterner than she realized. Her eyes had darkened until the gray was nearly black this morning. She would not be hurt again, she told herself. Once was enough.

Then she slipped the pages of her story into her briefcase and walked resolutely down the stairs as though she went to battle instead of to a desk in a gay room adorned with colored portraits, all of which had been illustrations in the magazine.

More as a habit than because she expected mail today, Barbara fitted her key into her box and opened it. There was one envelope. She recognized the writing. That bold, forceful scrawl! She had seen it first on a note in Martinsville, and she had seen it on post cards with a British postmark. Her heart lost its balance in spite of the unrelenting attitude that had carried her down the steps. Had Garry remembered his mistake and was he atoning, when it was too late?

Her fingers trembled as she opened the envelope. Two tickets tumbled out. "I'll be watching for you," Garry had written across a card.

So he had not failed her! The seats were for the previous night. Yet the mystery remained that other people had received their tickets in time, and she had not. She studied the envelope. One address had been crossed out—oh, now she understood! It wasn't the address that was checked, only the direction. The envelope had been delivered to the same number on East Ninth, a scribbled memo said. A day had been lost! One could lose so many days from the calendar and never miss them. Yet it was yesterday, of all the Mondays and Tuesdays and Wednesdays, that had been mislaid.

The art director dropped down in a chair in Barbara's office about the middle of the morning.

"Free for half an hour about two o'clock?" he asked. "I'm going to need you."

"I'm not busy at all today. What's up?"

"You know that series of portraits of kids we're going to use on the cover? Well, the first youngster's coming in to be photographed for the artist. I think he'll need a woman's kindly touch to put him in the right mood."

"I like little boys," Barbara smiled. "What's his name?"

"Robert Kerns. He belongs to somebody in the theatre. I can't recall just whom at the moment."

The art director went away, and the telephone rang in a few minutes. Even before she answered Barbara knew it was going to be Garry. Yet, she reflected, that was foolish. So many other times she had thought it was going to be Garry and it wasn't.

"Barbara, what happened to you last night-" asked Garry. "I searched the theatre for you."

"Oh, Garry, how dreadful! But the postoffice made a mistake and carried the tickets down East Ninth street. They just came."

Garry's voice was serious as he answered. "You thought I had forgotten you!" He seemed to be accusing her of doubting him. "Why didn't you call me?"

"You had so much on your mind—it's all right. Garry, I read the reviews on the subway— The critics are generous with praise, and I'm so proud for you." Not proud of you; proud for you.

He talked for a minute before he said: "Would you like seats tonight, or tomorrow night?" I'll send them."

"Tomorrow night would be lovely, Garry."

When she hung up, Barbara sat at her desk in the warm office for a moment, suddenly cold and frightened. It made it worse because Garry had sent the tickets after all and had telephoned. If he hadn't, she would have had anger to shield her and protect her. Now even that defence was down. Garry had not failed her. He merely loved somebody else and he couldn't help it.

She was glad when the art director brought the child who was to be photographed. The little boy had large brown eyes and brown hair that had a cowlick, and a dimple in his chin. His face was too pale and his eyes were sad, almost frightened.

"But who picked him out for a cover?" Barbara asked herself. "We want happy children! We need faces that show joy and excitement." A wave of sympathy for the little boy banished the worry. No child had a right to be depressed. Somebody was at fault. Impulsively, she held out her hand and smiled. "Take off your coat, Robert! I'm trying to arrange a puzzle for next month and I'm no earthly good at puzzles. Are you? Oh, would you help?"

The art director stuck his head in at the door half an hour later and nodded his head approvingly. When Barbara stepped to the opening, he said: "Good work. Keep him at it, and I'll come back. You're making him human."

The child's eyes were bright and eager now, as he fitted the simple jagg-saw pieces together.

"Gee, this fun!" he said suddenly, as though he had not known that anything could be. "I—I'm hungry!" That, too, was a surprise.

Barbara nodded gravely. "So am I. I was hoping you would mention it first. We'll have sandwiches sent in. What do you like—ham, chicken, roast beef?"

The little boy laughed. "Could I have a hot dog with mustard? Aunt Wenda says they're awful—they're pleb . . . pleb . . . you know what I mean."

"Plebeian?" Barbara prompted.

"Yes, that's it."

"Aunt Wenda?" she questioned slowly. She was remembering that the little boy was related to someone in the theatrical world. "Is your aunt Wenda Ayer?"

He nodded. "My mother's got a new husband and went to Paris and Aunt Wenda's keeping me."

"How about school? Isn't it difficult for you to live in a hotel?" Barbara knew that Wenda had a suite in an expensive Park avenue hotell.

"I go to a day school. I thought I was going to one where you live all the time but she said I'd better stay here a while. The boys at school don't like me, though."

Barbara's face did not alter expression. She realized that this was a confidence, a precious one, and she must handle it carefully. Perhaps the little boy had searched for a long time for someone to whom to make it.

"That's funny," the russet-haired girl answered matter-of-factly. "I should think everyone would."

The sandwiches came, and with them the art director who declared that the studio was ready. Robert Kerns was looking the way a happy little boy ought to look now. Fiercely, Barbara realized that the child needed love, sympathy, and understanding. His aunt's selfishness was squeezing him dry, frightening him. It would do the same thing to Garry. If he married her, his own laughter and initiative would perish under her selfish demands. Yet sometimes men liked to be slaves to women who were spoiled and pettish. But surely, surely not Garry!

The pictures were nearly finished, when the scent of perfume, suble and quiet and sweet as rain in an old-fashioned flower garden, came drifting from the doorway. Barbara looked up, a pleased smile on her face. Then the smile died. She knew the woman who wore the scent only from pictures.

It was Wenda Ayer who had come for Robert. Her eyes were dark brown, under a bang of hair as yellow as honey or new butter. She was taller than Barbara and just as slim. She wore a ridiculously small black hat that revealed her hair, and a mink coat which opened to reveal a dress of the same royal yellow. Her voice was rich and throaty.

"Bobbie, darling, aren't you ready?"

"You're Miss Ayer, of course?" Barbara asked. "Bobbie will be with you in just a moment."

The gray-green eyes were acknowledging Wenda's loveliness. Without malice, the girl in the black crepe frock, whose neck was draped with a huge green handkerchief that Garry had brought her from London months before, admitted that she could not equal Wenda's glamor. If the surface view merited the longest glance, Wenda was leading and would always lead with girls who were sort of red-headed and had seven freckles on their noses, though they were willing to share and give selfishly and lavishly.

Miss Ayer was speaking again. "I wonder if I might borrow a telephone, please?"

"Of course," Barbara nodded. "Won't you come into my office?"

Waiting a moment to see that Wenda Ayer got her connection correctly, Barbara heard her give a number that was engraved forever in her own heart. Eldorado 3-45555. Garry's number.

She turned blindly, went out of the office, and closed the door.

(To Be Continued)

Contract Bridge

. . . and Shep Barclay Tells How to Score High

A TIME TO SHADE

WHEN YOU have a couple of suits which can be bid, it pays in the long run to shade your high card requirements for an opening bid, particularly if you are not vulnerable. Finding a fit with your partner may change the result to something completely different from the lot which befalls a stolid bidder unalterably committed to his high card minimums.

North: ♠ 8 ♥ A 10 ♦ K 10 9 7 5 3 ♣ A Q 10 4
West: ♠ K Q J 5 ♥ Q 9 7 5 ♦ 8 ♣ J 8 7 5
East: ♠ A 10 9 4 3 ♥ K J 6 4 2 ♦ 6 2 ♣ 9
South: ♠ 7 6 2 ♥ 8 3 ♦ A Q J 4 ♣ K 6 3 2

(Dealer: South. East-West vulnerable.)

In the duplicate where this deal arose the results depended upon whether South considered he had strength enough to make an opening bid or not.

Where 1-Diamond was the opening by South, North took the contract to 5-Diamonds and East, even though holding two good suits, was afraid to call either one at the five range while vulnerable. As a result, the contract was allowed to stand at 5-Diamonds, which was made.

Those players who decided their holdings were too weak for an opening bid and passed in the South position received poor scores. In those instances, North opened with 1-Diamond, East overcalled with 1-Spade, South raised the diamonds, West the spades and North went to 5-Diamonds. However, East-West sacrificed at 5-Spades and were set only one trick.

• • •

Tomorrow's Problem

North: ♠ K J 4 ♥ 9 7 6 ♦ A J 5 ♣ 9 5 3 2
West: ♠ A 8 ♥ A 5 4 ♦ 9 7 3 ♣ A K Q J 8
East: ♠ 9 7 6 3 2 ♥ 3 2 ♦ 10 6 2 ♣ 7 6 4
South: ♠ Q 10 5 ♥ K Q J 10 8 ♦ K Q 8 4 ♣ 10

(Dealer: West. East-West vulnerable.)

How should South play to make his contract of 4-Hearts?

AUNT HET

By ROBERT QUILLEN

"I don't know any good people and bad people. The only ones I know are good in spots and bad in spots."

Panorama

Hitler Demoted?

Is Hitler's megalomania subsiding? He now speaks of himself as being an agent of God's will, which seems to be a demotion.—Toronto Globe and Mail.

Sound Economy Is Tough, Too

"The economist will not make things easy for people — as the young lady said: 'Everything I want to do is either illegal, immortal or fattening'—so all the short cuts to prosperity are really at bottom uneconomic and hence the unpopularity of the economist." — Sir Josiah Stamp.

The Handy Norwegians

For the Norse people came to the North, to the shadow of the pineries under the tall blue prairie sky.

Something impersonal and significant led them — a folk who could face loneliness and winter's cold and the uncertainty of harvest for the peculiar glory of the soil, who had a brooding mind and an enduring nature, like hte ice-locked land and the rock-rooted forest that gave to their river, the Mississippi. — Walter Havighurst in "Upper Mississippi."

This Is Jewish Year of 5698

The Christian calendar came from the Talmudic calendar of the Jews before Christ, who still count the years from their early times and are now in the Jewish year 5698.

Whiskey Was Real Useful Then

To western Pennsylvanians in those early days (1785), whisky was the very staff of lfe: they drank it in copious quantities; they used it as a medium of exchanging goods, in place of money which was very scarce; and finally, perhaps most important, whisky was the only product which they could transport across the mountains to the prosperous East, where cash was plentiful. The raw grain was too bulky and heavy to carry so far. Stock raising was impossible in that wilderness. So all the grain was converted into concentrated spirits which were very easy to carry on mule-back, and which brought high prices in Philadelphia.

Joke . . .

"This young man who calls so often, Mary—are you thinking of marrying him?"

"Yes, M'm."

"Do you know enough about him?"

"Oh, yes, M'm; you see the girl he's been engaged to for three years is a friend of mine."

Looking Backward . . .

TEN YEARS AGO

May 2, 1928.

Mrs. G. Grimwood of Sandon returned after visiting her parents, Mr. and Mrs. Andrew Wallace at Kaslo. — Governor-General Lord Willingdon will lay the corner stone for the new city hall being built at Trail.—Mr. and Mrs. W. J. Astley had as their guest, Mrs. G. F. Attree of Queen's Bay.—Mr. and Mrs. Alex Cameron of Detroit, who have been visiting in Nelson with Mr. and Mrs. Charles Kelman, left for Trail to visit Mr. and Mrs. J. Williamson. —Dr. and Mrs. E. G. Smyth, Carbonate street, had as their guest their daughter, Mrs. Douglas Thompson, and baby daughter of Kimberley.

TWENTY YEARS AGO

May 2, 1918.

Pte. M. C. Lalonde, formerly of Rossland, has been killed in action overseas.—Sergeant R. Bolton has returned to Nelson on leave after 38 months in France.—Joseph Maurer left for Vancouver to reside.—A new tramway has been installed at the Granite-Poorman mine, connecting the mine with the railroad siding across the river, about 3000 feet away.—Montague Cooper of Waneta is in a French hospital suffering from shell shock and gas. —F. Carpenter of Natal is presumed to have died overseas.

THIRTY YEARS AGO

May 2, 1908.

The new brewery at Sandon, owned by Twogood & Bruder, was completely burned to the ground, with a loss of about $15,000.—F. J. Deane severed his connection as publisher of the Daily News yesterday. He will be succeeded by W. G. McMorris, former business manager of the Daily News.—Born April 30, to Mr. and Mrs. W. Caldie, Carbonate street, a son.—Commencing last evening, the curfew started to ring at 8:45, ad at 9 o'clock all children of 15 years and under must be off the streets unless accompanied by parents or guardians. —Alexander James Watson of Slocan City and Hiss Maude Holegreaves of Ebberston, Yorks, England, were married in Nelson April 30, by Rev. Fred H. Graham.

Dr. David C. Cowen
DENTIST
Jamieson Building
SPOKANE, WASH.

?? Questions ??
ANSWERS

This column of questions and answers is open to any reader of the Nelson Daily News. In no case will the name of the person asking the question be published.

R. D., Nelson—What is the difference between manslaughter and murder?

Manslaughter is the unlawful killing of another without malice, express or implied. It is the absence of malice which distinguishes this crime from murder.

A. B. C., Creston—Can you tell us where the custom of shaking hands originated? Also what is the origin of kissing?

In early days the weapon hand was bared and held out as a symbol of peace, and it is thought that handshaking grew out of this custom. According to Pliny, it was the opinion of Cato that kissing first began between kinsmen and kinswomen, in order that the former might know whether their wives or daughters had tasted wine.

H. F., Nelson—Where is the World bank, and when was the Bank of England founded?

The Bank for International Settlements, also known as the World bank, was organized as a result of the Paris Conferences for the purpose of supervising reparations payments, and also to serve as a joint agency for the central banks of the world and for the clearance of accounts among them as well as the establishment of a centralized management of their gold. The headquarters of the bank is at Basle, in Switzerland. The Bank of England was established in 1694 to finance William and Mary.

H. A., Trail—At what age are men supposed to be able to do the best work?

There is no golden age, but a study of the achievements of 381 of the greatest men of history showed, according to Professor E. L. Thorndike, that the 'masterpiece age" averaged about 47.5 years.

Plan May Pole Dance, N. Denver

NEW DENVER, B.C.,—The Women's institute met Wednesday. Mrs. J. Dewar, president, presided.

The institute will sponsor a Maypole dance May 24 under the direction of Mrs. A. Francis.

The meeting voted $5 to Grace hospital, Salvation Army Vancouver.

Repcsentative were appointed to conferences at Nelson and Vancouver.

The institute will sponsor the local Girl Guide movement.

Members are making wool cushions. Mrs. W. Cropp and her daughter Mrs. F. Campbell gave a demonstration in this.

The May meeting will be at the home of Mrs. M. DuMont, Hunters Siding.

Mrs. J. Taylor and Miss Hope Taylor, served refreshments.

Nineteen members and four visitors were present.

CREDIT

It belongs to you—the community does not own it.

* *

BANKS live by lending.

That is their major source of income, their principal business. They are always on the lookout for good risks. They have to avoid poor ones.

Let us give an instance. Suppose, say, a man seeking a bank loan, is known to the banker as having no business capacity to carry out the purposes for which he wants the money. He is not credit-worthy—he has accumulated nothing, has no stake.

The banker, anxious though he is to make loans, knows there is not the remotest chance that this man would succeed in his purpose and tells the would-be borrower that the bank cannot take the risk.

But this man has a friend—a man who has accumulated something and has a stake. Hearing of his neighbour's difficulty, he goes to the bank and urges that the loan be made.

"Whose money would you have me lend him?" asks the manager. "You have a deposit here. Would you lend your own money?"

"Not on your life," retorts Mr. Blank. "Lend him the bank's money."

The bank manager, as custodian of this very man's own money, then takes pains to point out that what the substantial citizen is really expecting, is that the bank should make a loan which the citizen's own common sense and caution would compel him to refuse.

Before such a man leaves the bank he usually agrees that he had expected the bank to lend where he himself would be unwilling. Banks have no magic source of credit.

Here is the core of the whole business of a bank's extending credit. Because of the bank's responsibility to its depositors it can make loans only where repayment is reasonably certain.

To obtain a loan from a bank a borrower must have credit of his own. Seldom, if ever, is his credit spendable. You cannot spend cattle, goods in process of manufacture, uncaught fish, uncut timber, or wheat in the granary.

The bank has credit too. Millions of small depositors have, in effect, lent it their money. A percentage of this money, based on bank experience of withdrawals, is kept in cash, some more in items of a cash nature, more still in assets quickly convertible into cash, and more in safe investments such as marketable government and other bonds. Based upon this, the bank can extend credit.

Because people have confidence in bank credit, and because every promise-to-pay of a chartered bank is redeemable in cash, on demand, or on a fixed date, this form of credit is spendable.

In the case of the borrower, credit is the personal possession or attribute of the individual—you yourself, if you are the borrower — in character, goods, possessions, integrity, ability and willingness to repay.

Your credit is not social, in the sense of belonging to the community. When you have credit, it is your own just as your money in a savings account is your own. The people at large have no conceivable claim upon it.

Who monetizes credit?

The answer for all practical purposes is this: The man who owns and therefore controls his credit takes the initiative. The bank does not go to him. He goes to the bank and asks it to enable him to obtain credit in spendable form in exchange for his own unspendable credit. The bank does so; and charges him a rental in the form of interest, until he repays.

What happens when he secures this credit in spendable form?

He spends it.

He pays the wages of labour, the cost of raw materials and of manufacture; the cost of seed, of feed for hogs and cattle, or the expenses of cultivating and harvesting; of buying bait or catching fish; of cutting trees or transporting goods.

The whole banking process is made possible by the concentration and cautious handling of other people's money.

Banks simply dare not risk their own solvency and so jeopardize the safety of their depositors' funds, by making loans to people who have neither character nor credit—nor by making loans even to those who have both, without taking every reasonable precaution to ensure repayment.

THE CHARTERED BANKS OF CANADA

Your local branch bank manager will be glad to talk banking with you. He will be glad to answer your questions, from the standpoint of his own experience. The next article in this series will appear in this newspaper. Watch for it.

4W

SPORTING NEWS

Belles and Their Bows

Down in Palm Springs, California, they are holding a Robin Hood archery tournament and two of the pretty entrants are shown in action. Aiming for the bull's-eye are Elizabeth Bartholomay and Gail Goodson of Los Angeles ('phone numbers unavailable).

PENALTY SHOT GIVES PRESTON NORTH END THE ENGLISH CUP BY A 1-0 WIN OVER HUDDERSFIELD

LONDON, May 1 (CP Cable)—The English football cup rests in Preston North End's club rooms today after a lapse of 49 years. The famous Lancashire team, one of the originals of the football league, won the trophy for the second time Saturday, vanquishing Huddersfield Town 1-0 in the most exciting finish to a cup final ever seen at Wembley stadium.

George Mutch, clever Preston forward scored the match-winning goal from a penalty in the last minute of a game that went 119 minutes without a score.

The two first division teams played through the regulation 90 minutes displaying a brand of soccer that at no time appeared likely to produce goals. With excitement at fever pitch the players fought desperately to break the deadlock in overtime and it was a bad mistake by Young, Huddersfield centre-half and captain, that led to Preston's victory.

When Mutch seemed set to score, Young charged him illegally and Referee A. J. Jewell pointed to the penalty spot with hardly a protest from the Huddersfield players. Mutch took the kick and sent a high shot into the net that scraped the crossbar in its flight.

Ninety-three thousand spectators including the King and Queen saw Preston avenge the 1-0 victory scored by Huddersfield in the 1922 final.

Singularly enough it was a penalty goal that gave the Yorkshiremen the honors at that time. Awarding of the free kick led to bitter protests as many thought the referee's action unwarranted but there was no doubt as to the legality of Saturday's penalty.

Following the match His Majesty presented the cup to the Preston team while the Queen gave cup medals to the members of each team. The ceremony was televized for the first time.

GIANTS MAKE IT 10 WINS IN ROW

NEW YORK, May 1 (AP) — **The Giants put their newly-discovered slugging punch on display again today and stretched their winning streak to 10 straight by nipping Brooklyn Dodgers 7-6 before the national league's largest crowd of the spring, 40,248.**

Johnny McCarthy featured with his fourth homer of the year.

New York	7	14	0
Brooklyn	6	11	1

Hamlin, Butcher, Frankhouse, Hoyt and Spencer, Chervinko; Gumbert, Lohrman, Coffman and Danning.

5-1 FOR PHILLIES

PHILADELPHIA, May 1 (AP) — Hugh Mulcahy limited Boston Bees to two hits today as the Phillies nicked Jim Turner, veteran Boston pitcher, for 11 to pocket a 5-1 victory. The win ended a Phils' nine-game losing streak.

Boston	1	2	0
Philadelphia	5	11	0

Turner and Mueller; Mulcahy and Atwood.

REDS TAKE SECOND STRAIGHT

CINCINNATI, May 1 (AP) — The Reds made it two straight over the Pirates today, already surpassing their last season's mark of one victory over the "jinx" team. The score was 4-1.

Pittsburgh	1	5	1
Cincinnati	4	9	0

Swift, Sewell and Todd, Berres; Hollingsworth, Schott and Lombardi.

FUMBLE FACTOR AS CARDS LOSE

ST. LOUIS, May 1 (AP) — Don Gutteridge's fumble of a grounder was a major factor in St. Louis Cardinals' 6-5 defeat by Chicago Cubs today.

After Frank Demaree singled to start the Cub second inning, the St. Louis shortstop muffed Joe Marty's blow on what appeared to observers a cinch double play ball. Then Tony Lazzeri, hit into the left field seats for a home run.

Chicago	6	9	1
St. Louis	5	10	1

French, Russell and O'Dea; Davis, Bush, McGee, Johnson and Owen.

Old Kentucky CIGARETTES

Baseball Scores

SATURDAY

NATIONAL
Brooklyn 1, New York 3.
Chicago 11, St. Louis 5.
Boston 16, Philadelphia 11.
Pittsburgh 0, Cincinnati 2.

AMERICAN
New York 8, Washington 4.
St. Louis 0, Chicago 3.
Detroit 5, Cleveland 3.

INTERNATIONAL
Montreal 2, Newark 7.
Rochester 11, Jersey City 7.

ASSOCIATION
Indianapolis 0, St. Paul 10.
Toledo 2, Kansas City 5.
Columbus 9, Milwaukee 1.
Louisville 5, Minneapolis 15.

WESTERN INTERNATIONAL
Vancouver 4, Spokane 0.
Tacoma 13-3, Wenatchee 14-8.
Bellingham 2, Yakima 5.

PACIFIC COAST
San Diego 1-9, San Francisco 13-4.
Oakland 2, Portland 7.
Sacramento 4, Seattle 0.

SUNDAY

INTERNATIONAL
Montreal 7, Jersey City 3.
Rochester 8-7, Newark 12-9.
Buffalo 12-2, Baltimore 9-2.
Toronto 9-4, Syracuse 5-3.

ASSOCIATION
Toledo 8, Kansas City 9.
Indianapolis 2, St. Paul 1
Louiseville 5, Minneapolis 15.
Columbus 5, Milwaukee 2.

PACIFIC COAST
Sacramento 1-3, Seattle 8-0
Los Angeles 2-6, Hollywood 3-0
Oakland 7-4, Portland 0-5
San Diego 16-16, San Francisco 1-1.

TABLE TENNIS IS POPULAR AT KINGSGATE

KINGSGATE, B.C.—Table tennis has taken a strong hold on the younger members of the community. A tournament was held last week-end.

Results were: Junior Girls—Allene Meilke beat Shirley Walter and Jean Hogg to win the finals.

Senior girls—Eva Bond beat Betty Chapman, 21-17, 21-9. Alta Walter beat Jean Chapman 21-5, 17-21, 21-15 Eva Bond beat Viola Mauldin, 21-5, 21-10. Final Eva Bond beat Alta Walter 21-19 21-8, 19-21, 21-9

Junior boys—Sonny Campbell beat Roy Tritt.

Senior boys—Ross Thomason beat Paul Thom; Jino Ciprian beat Leo Ciprian. Mark Thom beat Jino Ciprian. Sandy Stewart beat Bill Dunbar and Ross Thomason. Final Sandy Stewart beat Mark Thom 21-8, 21-10, 21-14.

The two champions, Eva Bond and Sandy Stewart played off to decide whether the boys or girls were best and Sandy won. 19-21, 21-9. 21-15, 21-16.

Buy or sell with a Classified Ad.

FIGHTING FOX TOPS FIELD IN JAMAICA RACE

Performance Indicates Winner Will Be Real Threat in Derby

NEW YORK, May 1 (AP) — Fighting Fox, latest in the line of famous horses from William Woodward's Belair stud, headed toward Churchill Downs and the Kentucky Derby tonight.

With a performance surpassing that of his famous brother, Gallant Fox, the bay son of Sir Galahad III, Saturday took the measure of eight other three-year-olds, four of them also eligible for the Derby, in the mile and 70 yards of the $20,000 Wood Memorial at Jamaica.

He did it in a manner indicating he will be a real threat when the distance is stretched out to 1¼ miles at the Downs next Saturday. Fighting Fox finished three lengths in front of Calumet Farm's Myron Selznick's Derby hope, Opera Hat, a non-Derby eligible, was third, taking the measure of such highly regarded Derby candidates as Hal Price Headley's Bourbon King and W. S. Kilmer's Nedayr. Mrs. W. R. Stewart's Pasteurized, only other Derby horse in the field, was sixth. Performances of Nedayr and Pasteurized eliminated them from Derby consideration.

In six furlongs of the $5000 Jamaica handicap the speedy favorite, Merry Dassie, from the Wheatley stable, yielded honors to Walter Carter's Clodion, a 9 to 1 shot. E. W. Duffy's Grey Gold was six lengths back in third place.

Meanwhile at Churchill Downs Earl Sande's The Chief romped six furlongs to defeat Mrs. Ethel V. Mars' Mountain Ridge and Herbert M. Woolf's Lawrin, top notch Derby contenders.

The six-furlong dash, which The Chief won by two lengths, stole the show from the Clark handicap, $5000 1 1-16 mile feature. Main Man, four-year-old owned by J. B. Respess, marked up his sixth consecutive victory in winning it.

OLD COUNTRY SOCCER

LONDON, May 1 (CP cable)—Results of soccer matches played in the old country Saturday follow:

ENGLISH LEAGUE
First Division

Arsenal 1, Liverpool 0.
Blackpool 3, West Bromwich Albion 1.
Bolton Wanderers 3, Middlesbrough 1.
Brentford 1, Birmingham 2.
Derby County 1, Grimsby T. 2.
Everton 5, Portsmouth 2.
Leicester City 1, Charlton A. 0.
Manchester C. 6, Leeds U. 2.
Wolverhampton W. 1, Chelsea 1.

Second Division

Blackburn R. 2, Tottenham H. 1
Bradford 4, Stockport C. 1.
Chesterfield 1, Notts Forest 0.
Fulham 4, Bury 0.
Norwich C. 0, Luton T. 4.
Plymouth Argyle 3, Coventry C. 1.
Sheffield W. 2, Burnley 1.
Southampton 2, Sheffield U. 1.
Swansea T. 2, Newcastle U. 0.
West Ham U. 1, Manchester U. 0.

Second Division, Northern Section

Barrow 0, Chester 2.
Crewe Alexandra 3, Rotherham United 1.
Darlington 1, Doncaster Rovers 1.
Gateshead 3, Bradford City 0.
Hartlepools U. 4, Carlisle U. 1.
Hull City 0, Tranmere Rovers 1.
Lincoln City 2, Halifax Town 0.
New Brighton 2, York City 1.
Oldham Athletic 2, Southport 0.
Port Vale 4, Rochdale 1.
Wrexham 2, Accrington Stanley 0.

Southern Section

Aldershot 1, Queen's Park Rangers 0.
Bristol City 0, Bristol Rovers 0.
Crystal Palace 1, Cardiff City 0
Exeter City 2, Clapton Orient 0
Gillingham 1, Torquay United 1
Millwall 2, Brighton 0.
Newport C. 0, Northampton T. 0.
Notts County 3, Walsall 1.
Reading 4, Bournemouth 1.
Swindon T. 1, Southend U. 1.
Watford 2, Mansfield Town 0.

SCOTTISH LEAGUE
First Division

Ayr United 0, Dundee 0.
Celtic 3, Hibernians 0.
Hamilton Acad. 1, Queen's P. 1.
Hearts 5, Kilmarnock 1.
Morton 1, Clyde 3.
Rangers 2, Queen of South 3.
St. Johnstone 2, Motherwell 2.
St. Mirren 0, Falkirk 3.
Third Lanark 1, Partick Thistle 1.

Second Division

Albion Rovers 1, Montrose 1.
Alloa 3, Forfar A. 3.
Dundee U. 5, Airdrieonians 5.
Dunfermline 1, Raith Rovers 4.
East Stirling 2, Cowdenbeath 3.
St. Bernards 3, King's Park 4.
Stenhousemuir 1, Leith A. 0.

BIG SIX BATTERS

By The Associated Press

Pete Fox of the Tigers and Ernie Lombardi, Cincinnati Reds catcher set off the fire works in baseball's batting Big Six yesterday. Fox went five-for-five and Lombardi four-for-three to climb into second place in hitting in their respective leagues.

First three in each league:

	G	AB	R	H	Pct.
Trosky, Indians	12	41	17	19	.463
Fox, Tigers	12	51	11	23	.451
Werber, Athletic	11	45	10	20	.444
Triplett, Cubs	5	22	4	9	.409
Lombardi, Reds	12	38	2	15	.395
Leiber, Giants	12	47	10	18	.383

Dr. David C. Cowen
DENTIST
Jamieson Building
SPOKANE, WASH.

He's Quite the Lad Is Colorado's Whizzer White

He's only vaulting a gymnasium horse in the picture, but even at that he's probably scoring points for somebody. Whizzer White is the name, the same Whizzer that ran riot on the U. S. gridirons last season to lead the nation's scorers and win all-American acclaim from everybody from Grantland Rice to Joe Oshkosh. The Whizzer, in additon to leading Colorado University's football warriors, also heads the basketball squad and the picture was taken in New York, where his team played in the semi-finals of the national cage championships.

ASTON VILLA CLINCHES 2ND. DIVISION TITLE

LONDON, May 1 (CP Cable)—The English Football league rounds into its final week with only one championship decided in its four divisions. While the major-league title is still in doubt, with a great last-ditch struggle for the honor between Arsenal and Wolverhampton Wanderers, the second-division title has been clinched by the colorful Aston Villa eleven.

Although idle over the week-end, the Villans—with one more game to play—head the group with 55 points. Sheffield United had a great chance to draw level with the leader over the week-end, but ended its 42-game schedule on the wrong side of a 2-1 score at Southampton.

The southern circuit shows Millwall leading with 54 points and Watford next in line with one point less. The former needs a draw in its remaining contest at Exeter next Saturday to advance into the second division.

Tranmere took over northern section leadership Saturday, one point ahead of Hull City and two up on Doncaster Rovers and Oldham Athletic. Hull has one more match to play while Tranmere, Doncaster and the Athletics have two each.

Relegation-threatened clubs in the major circuit are still battling. Huddersfield Town, loser to Preston North End in the cup final, is in bottom position with 35 points, one less than Manchester City, Stoke City, Birmingham, Portsmouth, West Bromwich Albion and Grimsby Town. Huddersfield, Stoke and West Bromwich have two matches in hand while the others have one.

Playing at Highbury, Arsenal captured two points in its 1-0 victory over Liverpool. Carr scored the goal after 13 minutes and from that point on the invaders did most of the attacking.

With two more matches to play—one more than the Gunners—Wolverhampton Wanderers were unfortunate to salvage only a point in their home game against Chelsea. After a scoreless first half Burgess gave the Londoners the undeserved lead and Galley equalized from a penalty near the end.

BRADMAN HITS A DOUBLE CENTURY

LONDON, May 1 (CP Cable)—Don Bradman served notice Saturday he has lost none of his batting skill by hitting up a double century in the opening match of the Australian team's English tour. The Antipodean captain made 258 runs out of his team's 474 for six wickets against Worcestershire.

Initial county cricket championship matches are scheduled for May 4 but in other preliminary first-class fixtures started Saturday Yorkshire met M.C.C. at Lord's and Gloucester opposed Oxford university.

Bradman remained at the wickets almost five hours and gave a faultless display. He hit a five and 33 fours. C. L. Badcock was second highest scorer with 67.

Close-of-play scores:

Australians 474 for six wickets (Bradman 258, Badcock 67); vs. Worcestershire; at Worcester.

Yorkshire 339 (Wood 68, Smailes 67, Sims four wickets for 77); M.C.C. 46 for one wicket; at Lord's.

Oxford university 229 (Kimpton 68, Grover 53, Sinfield four for 33); Gloucestershire 148 for three wickets (Barnett 54); at Oxford.

HOME RUN HITS

By The Associated Press

Yesterday's homers: Foxx, Red Sox, 2; Lazzeri, Cubs; DiMaggio, Yankees; Frey, Reds; McCarthy, Giants; Kreevich, White Sox, one each.

Saturday's — Maggert, Moore, Bees; Goodman, Reds; Hartnett, Cubs; York, Tigers; Averill, Indians; Owen, White Sox, one each.

The leaders: Lazzeri, Cubs, 4; McCarthy, Giants, 4.

League totals: National 57, American 51, total 108.

HEADS SWIM ASSOCIATION

MONTREAL, May 1 (CP)—Harold Daly, Winnipeg, succeeded H. E. Herschorn, Montreal, as president of the Canadian Amateur Swimming association at the annual meeting here Saturday. Another Winnipegger, Phil Burnett, replaced Pat Earle, Montreal as secretary treasurer. Herschorn held the office 16 years.

Baseball Standings

NATIONAL

	W	L	Pct.
New York	11	1	.917
Chicago	9	4	.692
Pittsburgh	8	4	.667
Boston	5	5	.500
Brooklyn	5	7	.417
Cincinnati	5	8	.385
St. Louis	3	9	.250
Philadelphia	2	10	.167

AMERICAN

	W	L	Pct.
Cleveland	9	3	.750
Washington	8	5	.615
Boston	6	6	.500
New York	7	7	.500
Chicago	5	6	.455
Detroit	5	7	.417
St. Louis	5	8	.385
Philadelphia	4	7	.364

HARRISON WINS ALBERTA TITLE

CARDSTON, Alta., May 1 (CP)—Pat Harrison, welterweight from Medicine Hat, was awarded the Canadian Legion belt, premier award of the Alberta Boxing championships at the close of the two-night tournament here Saturday.

The stylish, fast-stepping Harrison, after a clear-cut victory Friday night, stepped back in the ring Saturday to take the 147-pound division title. He defeated Ralph Thompson of Turner Valley.

Medicine Hat boxers, including Albert Lust, took five championships, Calgary fighters coming second with four during the final night.

Four knockouts featured the 18-bout card, Oscar Miller, Medicine Hat; John Rhodes, Calgary; A. J. Dumbreck, Calgary and Carlo Bellengentel, Medicine Hat, winning before the time-limit.

RUGBY LEAGUE

LONDON, May 1 (CP cable)—English rugby league matches played Saturday resulted as follows:

Bradford Northern 15, York 15.
Leigh 5, Liverpool Stanley 20.

League Championship Final:

Hunslet 8, Leeds 2.

IRISH LEAGUE

BELFAST, May 1 (CP cable)—Belfast Soccer cup matches played Saturday resulted as follows:

Coleraine 0, Linfield 4.
Distillery 2, Larne 3.
Glenavon 0, Cliftonville 3.
Ards 0, Portadown 2.
Belfast Celtic 0, Bangor 1.
Newry Town 7, Glentoran 4.
Ballymena U. 0, Derry C. 0.

SCORES CLOSE IN AMERICAN

2-Runs Most Margin, Browns, Indians, A's Senators Win

CHICAGO, May 1 (AP) — St. Louis Browns staged a rally in the ninth inning today to defeat Chicago White Sox 7-5 and gain an even split in the two-game series. A homer by Mike Kreevich and nine bases on balls kept the Sox in the game.

St. Louis	7	14	1
Chicago	5	5	2

Newsom, Bonetti and Sullivan; Lee, Brown and Sewell.

RELIEF PITCHER HELPS

CLEVELAND, May 1, (AP) — Ninth inning relief pitching by Al Milnar, a Cleveland sandlot product, helped Cleveland Indians to a 4-3 triumph over Detroit Tigers today before 23,782 spectators.

Relieving Mel Harder, Milnar retired Dixie Walker, Charley Gehringer and Hank Greenberg in succession with the tying run on base.

Detroit	3	10	1
Cleveland	4	12	1

Auker and York; Harder, Milnar and Pytlak.

FOXX HOMERS FRUITLESS

BOSTON, May 1 (AP)—Though Jimmy Foxx crashed two runs over the left field wall his first two times up, four Boston pitchers couldn't hold Philadelphia in check today and the A's walked off with an 8-6 victory before 17,200 fans.

Philadelphia	8	12	1
Boston	6	10	1

Thomas, Nelson and Hayes; Bagby, Dickman, McKain, Rogers and Peacock.

HOGSETT SCALPS YANKS

WASHINGTON, May 1 (AP) — Chief Eldon Hogsett scalped the Yankees with five hits today and the Senators beat the world champions 4-3. Joe DiMaggio—returning to the lineup after being injured in an outfield collision yesterday—led the Yanks attack with a home run and a single. Joe Gordon, Yankee second baseman who also was hurt in the collision, watched the game from a box.

New York	3	5	1
Washington	4	7	0

Gomez and Dickey; Hogsett and R. Ferrell.

RUGBY UNION

LONDON, May 1 (CP cable)—English rugby union games played Saturday resulted as follows:

Aberavon 20, Llanelly 0.
Abertillery 14, Newport 9.
Cross Keys 6, Neath 3.
Pontypool 5, Cardiff 6.
Pontypridd 15, Bridgend 6.

IMPROVEMENT PROGRAM AT CIVIC CENTRE BRIGHTENS UP DRESSING ROOMS; TO PAINT EXTERIOR WALL

Expenditure $1300 to $1500; Will Finish Up Rooms

CITY CONSTRUCTS COAL, COKE BIN

When the 1938 boxla season opens May 19, teams and public using the Nelson civic centre will see some marked changes, particularly in the dressing rooms adn in the exterior of the auditorium building. Another program of improvement, completing work which was not finished at the time of construction, is now under way. The work involves an expenditure of $1200 to $1500.

Five dressing rooms—the junior, senior and visiting teams' rooms, the ladies' and the men's rooms—and the curlers club rooms are being finished by lining the ceilings with veneer and by calcimining and painting walls and woodwork. Lining the ceilings has involved lowering light fixtures, but the final effect is a striking improvement.

MINOR IMPROVEMENTS

In several of the dressing rooms the work has also involved providing new coat hangers. In the junior room lockers have been cut down to fit along one wall. Metal "dust catchers" under the heaters are are being filled with concrete so that they will not become filled and spill ashes over the floors.

With the veneer finished in its natural color, and kalsomine and paint used generously on walls and woodwork, the dressing rooms have acquired a bright, cheery note that was entirely lacking previously.

On the top of the exterior walls of the auditorium building, facing Vernon street, metal stripping is being applied to prevent rain washing down over the wall and staining it with soot. Similar treatment of the window sills is planned. When this work is completed the wall will be painted.

These improvements are all being carried out by the civic centre commission.

NEW COAL BIN

The city has about completed a big bin under the Vernon street sidewalk in which, coal, coke and ashes will be placed, the ashes to be removed with a hoist. The coal bin will hold a car of fuel, and the coke bin will hold sufficient coke to meet the needs of the civic centre for a winter.

Strengthening of the curling rink south wall, another undertaking of the city, is nearing completion.

Considerable work has been done on the civic centre since construction was completed, most of it improvements of a minor nature in themselves, but which have meant a good deal in the impression obtained by public and by visitors inspecting the building.

LET A WANT AD SELL IT.

Phakos Wins Cup

HURST PARK, England, May 1 (CP cable)—Edward Esmond's Phakos, a 4-year-old by Pharos from Phi-Phi, Saturday won the Victoria cup by a head from C. T. Applewhait's Over Coat. In a close finish Sir George Bullough's Daytona was another head back in third place in the field of 18.

Phakos, winner of the Lincolnshire five weeks ago, started at 100 to 8, Over Coat at 9 to 1 and Daytona at 7 to 1. The race was over seven furlongs for a purse of £2,000 ($10,000).

Dundee Joins Morton, Drop to Minor Play

GLASGOW, May 1 (CP Cable)—Scottish Football league players hang up their outfits today after one of the most gruelling seasons on record. Championship honors went to Celtic last week but bottom-placed teams battled to the last ditch to avoid relegation.

There was no doubt of Morton being shipped "down the river" but it was a mad scramble between at least six other clubs to hold their major-league status. And it wasn't until the last day of the campaign that Morton's partner was decided.

Staring off with a blistering offensive Dundee led the circuit in early weeks of the campaign and then faded. The team was gradually shoved near the bottom and over the week-end couldn't do any better than a scoreless draw against Ayr who pulled out of the demotion zone. Dundee next year will play in minor-league company.

Raith Rovers and Albion Rovers will take positions vacated by Morton and Dundee, the latter performing in the minor circuit for the first time in its history. Raith concluded its 34-game schedule with a convincing 4-1 decision at Dunfermline and Albion, although held to a 1-1 deadlock by Montrose, nosed out Airdrieonians in final compilations. The Airdrie club ended the season with a 5-5 stalemate against Dundee United. Raith had 59 points, Albion 48 and Airdrieonians 477.

It was generally thought Queen of South, game little Dumfries team, would go down. Pitted against the powerful Glasgow Rangers Saturday, this great "money" team whipped last year's league titlists 3-2. The victory gave the team 33 points, on even terms with Hamilton Academicals, Clyde, St. Mirren, Ayr United and Kilmarnock. Dundee had one less and Morton showed a 15-point total in its 38 contests.

Performing at Ayr, Dundee tried hard to score but the United put up a rocklike defence that held the desperate invaders.

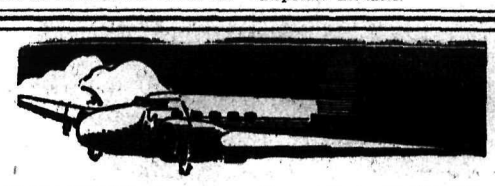

AVIATION Beckons Canadian YOUTH

The demand for Pilots and Air Engineers is increasing daily as AVIATION prepares to play a more important role in Canada's progress.

NOW Vancouver has a FULLY EQUIPPED AIRCRAFT TRAINING SCHOOL, offering training in

Practical Aircraft Engineering
Combined Home Study and Practical Aircraft Engineering

Tuition from $198 to $1000, payable on monthly terms.

BRISBANE AVIATION CO., LTD.
Vancouver Civic Airport, Vancouver, B. C.

REPRESENTATIVE HERE TODAY!

For personal interview see MR. REUSCH, Shop Representative, at the HUME HOTEL, NELSON, after 9 a.m. MONDAY, or write BOX NO. 1181, Nelson Daily News.

Note correction in time from Saturday's advertisement—to 9 a.m., not 9 p.m.

Standard Equipment on LEADING 1938 CARS

● This year, thousands of Canada's new cars are being factory-equipped with Dominion ROYAL MASTER Tires. Why? Because these tires are ruggedly built to withstand today's higher speeds, quicker starts and sudden stops. See your Dominion Tire dealer and ask about the liberal 12-months guarantee.

DOMINION RUBBER COMPANY LIMITED

RIDE ON DOMINION ROYALS

OR-130

Put Your Goods on the Best Market With a Classified Ad

HEADS FERNIE ROTARY CLUB

FERNIE, B.C.—Fernie Rotary club has elected the following board of directors for the year: A. B. Sanborn, R. K. Stewart, W. W. Browne, Chas. Edgar, J. Crockston, H. A. Bryant, J. V. Rowers, Bert Johnson, J. R. Wallace and Thomas Beck.

The board elected the following officers: President, Bert Johnson; vice-president, H. A. Bryant, and secretary treasurer Thomas Beck.

The club will sponsor a sports celebration July 1 and 2 and is inviting the support of the Canadian Leogion and Fernie Elks as it is intended to divide the proceeds between the Fernie hospital and the Rotary Crippled Children's fund. The celebration this year is being held on July 1 and 2 instead of Labor day so as not to interfere with the Grand Reunion Celebration being planned by the City of Cranbrook for the first week in September. Fernie's celebration will commemorate founding of the city and the thirtieth anniversary of the Fernie Fire of August, 1908, which almost completely destroyed the city.

Social . . . PROCTOR

PROCTER, B. C. — Mike Sokolowski had as his guest Tuesday, Bobbie Wilbur of Nelson.

Visitors to Nelson on Wednesday were Miss Kay Gray, Miss Mary Jarvis, Bud McIvor and Tom Hawse.

Miss Jenny Hedstrom of Nelson is at the home of Capt. and Mrs. M. MacKinnon.

Miss Evelyn Adams, who was visiting her brother-in-law and sister, Mr. and Mrs. W. Merrifield has returned to Gray Creek.

Visitors to Nelson Saturday were Mrs. S. Bonacci, Mrs. P. Bauer, Mrs. H. Stooknof and infant daughter.

Tom Malahoff of Tye visited Procter Thursday.

Mr. and Mrs. E. J. Winchcome had as their guests Thursday, Mr. A. MacKelvey of Creston and Miss D. Munn of Nakusp.

Mr. and Mrs. T. Mair and family have returned from Trail.

Young Arline Foster of Nelson visited her grandfather, C. Foster, at Easter.

Mr. and Mrs. Medwid and daughter Mary of Nelson motored to Procter Sunday.

PROCTER, B.C.—Mrs. O. Johnson was honor guest at a surprise party at her home Friday evening the occasion being her birthday. Games and dancing held sway. Guests included Mr. and Mrs. A. R. Johnston, Mr. and Mrs. P. Bauer, Mrs. J. MacLeod, Miss Phyllis Exton, Miss Elsie Johnston, Miss Elsie Bennett, Miss Edna Johnston, Miss Alice Crosby, Miss Edith Johnson, Bud McIvor, Henry Johnson, Henry Holm, Albert Gallo and the guest of honor.

Max Carne spent a few days at Nelson, a guest of Paul Ritchie.

Mrs. W. A. Ward visited Nelson Monday.

Mr. and Mrs. W. Farmer and daughter Ethel and Beverley, have returned from Spokane.

Mrs. Walker is visiting at the home of Mr. and Mrs. P. Bennett.

Miss V. Robinson has returned to Procter after spending the Easter vacation in the Nelson district.

Mrs. H. C. Carne was a Saturday visitor to Nelson.

Work on the building of the Community hall was given a boost over the week-end when J. Bichan of Trail brought over several carloads of volunteer helpers. Those assisting were Harold Merrifield, Robert Bruce, Fred Suter, William Wallace, Fred Collings, Richard Phelps, Casey Phelps, James Bichan, Roy Walker, Art Russell Ivan Diling, Bert Okerman, William Ogden and Robert Galdzinsky.

Social . . . HUSCROFT

HUSCROFT—Miss Gladys McCollock was a week-end visitor at Boswell, a guest of her grandmother, Mrs. Ike Lewis.

Miss Mary Ross and Lawrence and Ross Miller, sons of Mr. and Mrs. A. Miller of Creston who were vsiting Mrs. Maud Ross during Easter holidays, have returned to their home.

daughters and Bill Yerbury, all of daughters and Bill Yerbury all of Kimberley were week-end visitors to the Yerbury family.

There was 30 members of the Deed Lodge club at the hall Saturday to clear land for the recreation ground. A dance followed.

Mrs. J. Helme and baby son arrived Monday from Creston Valley hospital at Creston.

Miss E. Fleck, school teacher, has returned after spending Easter holidays at Blewett.

Social . . . SHEEP CREEK

SHEEP CREEK, B. C. — Mr. and Mrs. Larsen and family were Nelson visitors last Saturday.

Week-end visitors to Nelson were Mr. and Mrs. George White and Don McCormick.

Mr. and Mrs. R. Whitter motored to Nelson Saturday.

Mrs. W. Niblett and Mrs. "Tex" Adams with Vivian Henderson, who were visiting relatives at Wayne and Drumheller, Alta. have returned to their homes here. They were accompanied by Mr. Henderson's sister who will make an extended visit here.

Louis DelPuppo visited his home at Nelson over the week-end.

C. Unsworth, teacher of Lodore school, has gone to Vancouver for the vacation.

Mr. and Mrs. Kurt have allowed the "teen" age girls to use their hall for badminton practice during Easter week.

The service club has purchased a lot from A. Duncan and a building is being erected on it for use of the club.

The home of Mr. and Mrs. E. S. Mellon was the scene of a pretty ceremony on Easter Sunday when their infant daughter, Joan Rosemary, was baptised by Rev. E. J. O'Brien of Nelson. Present were Mr. and Mrs. O. E. Austin and Miss Joyce Rosemary Austin, also Linus Morisson besides the baby's parents.

J. Morisson spent Easter with his family.

Mr. and Mrs. O. Austin and Joyce accompanied by Miss Eva Leahy visited Nelson Saturday night.

Nelson Daily News

Member of the Canadian Daily Newspapers Association

TELEPHONE 144

Private Exchange Connecting to All Departments

Subscription Rates

Single copy	$ .05
By carrier, per week	.25
By carrier, per year	13.00

By mail in Canada to subscribers living outside regular carrier areas, per month 60c; three months $1.80; six months $3.00; one year $6.00.

United States and Great Britain, one month 75c; six months $4.00; one year $7.50.

Foreign countries, other than United States, same as above plus any extra postage.

Classified

Advertising Rates

11c a Line

(Minimum 2 Lines)

2 lines, per insertion	$ .22
2 lines, 6 consecutive insertions (6 for the price of 4)	.88
3 lines, per insertion	.33
3 lines, 6 consecutive insertions	1.32
2 lines, 1 month	2.86
3 lines, 1 month	4.29

For advertisements of more than three lines, calculate on the above basis.

Box numbers 11c extra. This *covers any number of insertions.*

ALL ABOVE RATES LESS 10% FOR PROMPT PAYMENT

BIRTHS

JOHNSON—To Mr. and Mrs. E. Johnson of Edgewood in Arrow Lakes hospital, Nakusp, April 29, a daughter.

HELP WANTED

WANTED WOMEN OVER 27 TO BE trained to sell Spencer's foundation Garments both style and surgical. Box 1146 Daily News. (1146)

MIDDLE AGED FARMER, MUST be good gardener. Good home, steady employment. Box, 1 Mirror Lake, B.C. (1233)

WANTED WOMAN FOR HOUSEkeeping duties. Must be good cook and able to live in. Box 1252 Daily News. (1252)

WANTED IMMEDIATELY HOUSEkeeper, capable taking full charge. Apply P.O. Box 10, Salmo, B.C. (1227)

WOMAN FOR FARM WORK. AGE, Good Milker, etc. W. R. Forrester, Box 534 Grand Forks. (1205)

WAITRESS AND DISHWASHER. Right Lunch Cafe., 453 Jos. St. (1180)

SITUATIONS WANTED

Rate for advertisements under this heading 25c for any required number of lines for six days, payable in advance.

RELIABLE YOUNG MAN, 26 YRS. of age with good training and experience at bookkeeping, clerical and office work, desires position in Nelson or district. Good references. Available to start work approximately May 1st or earlier. Reply Box 1031, Daily News. (1031)

COOK— STEADY, ECONOMICAL. 30 yrs. experience. Worked steady last years in 2 mining camps. Don't drink or smoke. Write or phone F. S. McLean, Winsor Hotel, Greenwood. (1222)

YOUNG MAN, 26, EXPERIENCED farm hand, good milker, wants steady work immediately. Alfred Witts, 1927 Fifth Ave., Trail. (1140)

CAPABLE WOMAN WANTS work on or about May 3rd. as camp cook or housekeeper. Apply Box 1165 Daily News. (1165)

CAPABLE STENOGRAPHER, FULly qualified, desires a position. Sprott-Shaw training. References on request. Write Box 1137 Daily News. (1137)

MARRIED MAN AND WIFE WANT position in mining camp. Man good timber man wife good cook. Apply 913 6th St. (Fairview) Nelson. (1147)

FOR EXPERIENCED GARDEN, flag stone, or rockery work (stones supplied) call Hans Otting 306-X1. (1217)

STENOGRAPHER WOULD LIKE work, full or part time. Good references. Box 1208 Daily News. (1208)

BUSINESS OPPORTUNITIES

ESTABLISHED TAXI BUSINESS in village of Salmo and Sheep Creek vicinity. Pontiac sedan, 1937. Carefully driven and in excellent condition. A wonderful opportunity for owner-driver. Cheap for cash. Apply Box 1138 Daily News. (1138)

WANTED

WANTED TO BORROW $12,000 first mortgage Trail building and property business section. Fair interest particulars Box 1215 Daily News. (1215)

For Want Ad Service Phone 144

PERSONAL

(1150)

MEN! IF YOU'RE WEAK, WORNout, try raw oyster invigorators and other stimulants in new OSTREX Tonic Tablets. Pep up rundown body. If not delighted, maker refunds price, $1.25. Call, Write Mann, Rutherford Co. (781)

GENUINE LATEX SPECIAL, GTD. 25 for $1.00 or jiffy prepared 18 for $1.00 (free catalogue). National Importers, Box 244, Edmonton. (214)

MEN'S SUPERFINE QUALITY sanitary rubber. Send $1.00 for 18 unexcelled. Also LATEX at 25 for $1.00. Mention which. BURRARD SPECIALTY Co., 18 Hastings St., W. Vancouver. (213)

METROPOLE HOTEL VANCOUver. $1.00 per day up. Private bath $1.50. Best value in Vancouver. 320 Abbott St. (1062)

PROPERTY, HOUSES, FARMS

GOOD FARM LANDS FOR SALE on easy terms in Alberta and Saskatchewan. Write for full information to 908 Dept. of Natural Resources, C. P. R., Calgary, Alta. (228)

6-ROOMED HOUSE, WELL FURNished, spendid view exceptional value $1500. Chas. F. McHardy 554 Ward St. (1149)

6-RMD HOUSE. FULLY MODERN. Cheap for cash or good down payment 3 lots & fruit trees Ph. 613-R. (1151)

KASLO 6½ ACS. BEAUTIFUL LOcation, 232 fruit trees, 3 rm. house for sale. See Dan McKenzie, Kaslo. (1075)

WANTED 2-3 RM HOUSE OUT OF bus. section. Box 1153, Daily News. (1153)

SIX ROOM COTTAGE, 406 SECOND street, $850.00. (1251)

MUSICAL INSTRUMENTS

Webb's Music House

Band Instruments including Cornets, Trumpets, Baritones, Saxophones, Basses, Bassoon, Bagpipes, Xylophones, Oboe Flutes, Clarionets, Concertinas, Accordions, Violins, Cellos, Banjos, Guitars, Mandolines, Mouth Organs, Ocarinas, Drums, Music Stands, Bows, Cases, Books, Strings, Reeds and Fittings for all instruments. Repairs, Bows rehaired. All work done on premises. Mail orders, quick service. Concert Master Strings—best in the world.

(Next Scandinavian Church) 806 Baker St. Nelson, B.C. (1194)

FOR RENT OR SALE

20 ACRES NEAR FRASER LANDing, Balfour, Good beach. Frame house, 6 rms. bath. Closet in each bedroom. Fireplace. Electric light. Large veranda. Or would rent part for summer months. Apply Box 1237 Daily News. (1237)

260 AC. RIONDEL, B.C. FOR SALE or rent, Also 775ac. Cottonwood Crk. for sale $3 per ac. G. B. Matthew, 905 Edgewood Ave. (1210)

LIVESTOCK

PUREBRED TAMWORTH BOAR and sow, 2½ yrs., bargain $40. Mackereth, Broadwater, B.C. (1225)

WANTED GOOD RANCH HORSE. Chas. G. Bowker, Mirror Lake B.C. (1158)

Dr. David C. Cowen
DENTIST
Jamieson Building
SPOKANE, WASH.

POPE GOES TO HIS SUMMER PALACE

VATICAN CITY, May 1 (AP)—Pope Pius left the Vatican Saturday to spend his fifth summer at Castle Gandolfo, on the shores of Lake Albano.

PARTRIDGE DEPORTED

VANCOUVER, May 1 (CP) — George Partridge, young Vancouver man acquitted some time ago in Seattle of charges laid after an attempt was made to bomb the Japanese liner Hiye Maru as she lay docked at the Washington port, returned here Saturday after deportation from the United States.

LEGAL NOTICES

Victoria, B. C., March 8th, 1938. File: X22593

TIMBER SALE X22593

THERE will be offered for sale at public auction, at noon on the 10th day of May, 1938, in the office of the District Forester, Nelson, the Licence X22593 to cut 6,911,000 f. b. m. of spruce, larch, white pine, fir, hemlock, balsam and cedar, and 21,000 lineal feet of cedar poles and piling on part of the surveyed timber licences 7301P and 7302P, four miles northwest of Crescent Valley, Kootenay Land District.

Four years will be allowed for removal of timber.

Provided any one unable to attend the auction in person may submit a sealed tender, to be opened at the hour of auction and treated as one bid.

Further particulars may be obtained from the

CHIEF FORESTER, Victoria, B. C.,

or the

DISTRICT FORESTER, Nelson, B. C. (448)

No. 1392-1935

IN THE SUPREME COURT OF BRITISH COLUMBIA

IN THE MATTER OF THE "EXECUTION ACT" R.S.B.C. 38, Cap. 91, and

IN THE MATTER OF AN ACTION LATELY PENDING IN THE SUPREME COURT OF BRITISH COLUMBIA

BETWEEN: THOMAS LLOYD BRACE, Petitioner (Judgment Debtor).

AND: DAISY BRACE, Respondent (Judgment Creditor).

*AND: EDWARD C. KIGHTLING*ER, Co-Respondent (Judgment Creditor).

PURSUANT to the Order of the Honourable the Chief Justice dated the 16th day of March, A.D. 1938 and *to me directed, I will offer for sale* by public auction at my office at the Court House, City of Nelson, Province of British Columbia, at 1:30 p.m. on Monday, the 9th day of May, 1938, all the right, title and interest of the Petitioner (Judgment Debtor), Thomas Lloyd Brace, and—or Earl L. Isaman, in the following lands to satisfy the judgment obtained by the above-named Judgment Creditors against the above-named Judgment Debtor, dated the 18th day of December, 1935, in the total sum of $803.70, and the costs of these proceedings.

Lot 8443 Kootenay District

Registered Charges:

19919-D. Right to Purchase, dated 1-9-33, in favour of Thomas Lloyd Brace, from Mildred Blair.

22512-D. Sub-Right to purchase, dated 19-6-37, in favour of Earl Lionel Isaman, from Thomas Lloyd Brace.

Judgments:

4172 (Renewal of 4118). Judgment for $727.00 against Thomas Lloyd Brace, obtained on 18-12-35, by Daisy Brace and Edward C. Kightlinger in the Supreme Court, Vancouver.

Terms of Sale, Cash.

DATED at the City of Nelson, Province of British Columbia, this 6th day of April, A.D. 1938.

"M. E. HARPER"
Sheriff of South Kootenay. (1229)

LEGAL NOTICES (Continued)

WATER NOTICE

Diversion And Use

TAKE NOTICE THAT Durango Mines Limited, whose address is Ymir, B. C., will apply for a licence to take and use 100,000 gal. per 24 hours of water out of Porcupine Creek, which flows West and drains into Salmon River, about one and a half miles south of Ymir, B. C.

The water will be used for Milling (Mine) purpose upon the property described as Block 1, Lot 276 Junction of Porcupine and Salmon Rivers.

This notice was posted on the ground on the 7th day of April, 1938.

A copy of this notice and an application pursuant thereto and to the "Water Act" will be filed in the office of the Water Recorder at Nelson, B. C.

Objections to the application may be filed with the said Water Recorder or with the Comptroller of Water Rights, Parliament Buildings, Victoria, B. C., within thirty days after the first appearance of this *notice in a local newspaper.*

DURANGO MINES, LIMITED, Applicant.

By A. W. Davis, Agent,

The date of the first publication of this notice is April 11th, 1938. (895)

FOR SALE

PIPE AND FITTINGS
CANADIAN JUNK Company, Ltd.
250 Prior St. Vancouver, B. C. (215)

PIPES, TUBES, FITTINGS NEW AND USED
Large stock for immediate shipment
SWARTZ PIPE YARD
1st Avenue and Main St.
Vancouver, B. C. (216)

FOR SALE — BARRELS, KEGS sugar sacks, liners. McDonald Jam Co., Ltd., Nelson, B. C. (217)

FOR SALE CHEAP, ONE WELLbred yearling heifer from good milking strain. Also light double wagon. Ellison Milling and Elevator Co. Ltd., Nelson, B.C. (1174)

LOT 169 AT FRUITVALE, B.C., 10 acres, about 8 acres cleared, 2 good wells at head of lot. Also some good goats, cheap. Apply W. J. Grieve, Fruitvale, B.C. (1244)

MATS GOOD FOR INSULATING lining chicken coops, garages, farm buildings, etc., 75c per 100. at Daily News. (657)

PLATFORM SCALE IN 1ST CLASS condition. Cheap for cash. Apply Jack Scott, Castlegar. (1228)

DONKEY ENGINE, 1ST CLASS condition, $75. For quick sale. Ph. Balfour 2-R. (1211)

BEDRM SUITE, STOVE HEATER, Nearly new. other goods 911 Cedar (1145)

TWIN BED SET. WASHING MAchine, Frigidaire. 908 Stanley St. (753)

MILL ENDS, $3.75 OR THREE loads for $10. Phone 434-R1. (1133)

PLANTS, CABBAGE, TOMATO, etc., D. Maglio. Ph. 808-L. (1260)

9-PIECE MODERN DINING ROOM suite. Ph. 752-L. (1152)

FRUIT FARM—WRITE 1334 FALLS Street. (1203)

144 IS THE CLASSIFIED PHONE NUMBER

POULTRY, SUPPLIES, ETC.

"THE CHICKS WHICH GIVE RESULTS"

If you are interested in bigger profits buy B. C. chicks—Best in the West. Bred for health and production under ideal conditions and 100% live delivery guaranteed. Pullorum tested and government inspected.

LEGHORNS

Unsexed $11 per 100 — Pullets $24 per 100

ROCKS, REDS, NEW HAMPS. AND LIGHT SUSSEX

$13 per 100 — $26 per 100

Discounts on quantity or pool orders. Prices reduced after May 1. Catalog on request. Free book to customers on raising and care of poultry. For good results order from

Rump & Sendall Ltd.
Box N, Langley Prairie, B.C. (210)

BABY CHICKS: NEW HAMPshire Reds $12 per 100; Leghorns $10 per 100. Satisfaction guaranteed. Weekly hatches. T. A. Robinson, Grand Forks, B. C. (410)

VERY GOOD PEN OF MAMMOTH bronze Turkeys; 1 gobbler, 3 hens. Laying. Mrs. A. O. Craster, Vernon (1254)

4 WK. L'HORN COKRLS. HUSKY. 15c ea. P. W. Green Willow Point. (941)

FOR RENT, HOUSES, ROOMS AND APARTMENTS

204 VERNON STREET HOUSE excellent condition, three bedrms., *full cement basement, furnace, fire* place, $35 per month.—206 Vernon street, five room house, electric refrigerator, range, etc., cement basement, available May 1st, $30 per month. Ph. 662 or 569R. (1103)

ALMOST COMPLY FUR BUNGAlow. Summer Months. Appleyard. (1186)

AN IMPROVED RANCH FULLY equipped with furnished house, two cows, all implements. Must have references a good home for practical Married Farmer. Apply P.O. Box 1 Mirror Lake. (1235)

706, SILICA STREET, 7-ROOMS, Available May 1st, $25.00 monthly. Also furnished residence during summer months. $50 per month. Ph. 662 or 569-R (1232)

SPACE FOR BARBER SHOP OR store beside beauty parlor. Apply 1741 Second avenue, East Trail. (1259)

SUMMER COTTAGES TO LET. Good fishing and bathing. Mackereth, Broadwater, B.C. (1226)

FURN. SUITES. KERR APTS. (220)

FURNISHED HOUSEKEEPING rooms for rent. Annable Block. (219)

FOR 3 MONS. FROM MAY 10. Furnished house. Close in 613 Mill. (1201)

2 HOUSEKEEPING ROOMS. 615 Victoria St. Apply after 5 p.m. No children. (1209)

2 RM. FURN. HOUSEKEEPING suite. Apply 311 Vernon St. (1212)

TERRACE APTS. Beautiful modern frigidaire equipped suites. (221)

822 VICTORIA ST. 6 RM. HOUSE June 1st. Phone 892-X. (1207)

NEWLY FURN. SUITES FOR RENT Phone 940. 140 Baker St. (702)

4-RM HOUSE RICHARD ST. APply 1334 Falls St. (1202)

AUTOMOTIVE

1938 Hudsons 112, Fiat, Packard, Pontiac, and Terraplanes.

Ready to drive away.
RECONDITIONED USED CARS

BUTORAC MOTORS
1225 PINE AVE. TRAIL, B.C. (704)

1929 ESSEX COUPE, GOOD SHAPE $35 cash Ph. 383-R2. (1141)

DOGS, PETS, FOR SALE

PURE BRED POLICE PUP, 4 MOS. Housebroken. Phone 434-R2. (1234)

GARDEN AND NURSERY PRODUCTS

HARDY PERENNIALS AND ALpine Plants. British Sovereign Strawberries McDonald's Rhubarb and Asparagus roots. W. Mawer, Hardy Plant Gardens, Nelson. (1067)

GLADIOLI, 12 VARIETIES, PICardy and Nuthall included $2 a 100. Mixtures, $1.15 and $1.50 a 100. Postage 35c. Herolz, 590 W. Hastings St., Vancouver. (945)

ROCK PLANTS & PERENNIALS *A large selection of hardy acclima*tized plants. Send for catalogue. McDiarmid & Squires, Robson. (1204)

ONE YEAR OLD CHERRY TREES, Bings, Beacon and Morello's $1 each. Apples and pears, 75c each. *T. Roynon, Nelson, B.C.* (1239)

CLASSIFIED MAIL ORDERS from out-of-town residents given prompt attention.

BUSINESS and PROFESSIONAL DIRECTORY

Assayers

E. W. WIDDOWSON, PROVINCIAL Analyst, Assayer, Metallurgical Engineer. Sampling Agents at Trail Smelter. 301-305 Josephine St., Nelson, B. C. (182)

GRENVILLE H. GRIMWOOD Provincial Assayer and Chemist, 420 Fall Street, Nelson, B. C., P. O. Box No. 9. Representing shipper's interest, Trail, B. C. (183)

HAROLD S. ELMES, ROSSLAND. B. C. Provincial Assayer, Chemist. Individual Representative for shippers at Trail Smelter. (184)

Chiropractors

J. R. McMILLAN, D. C., NEUROcalometer, X-ray. McCullock Blk (185)

W. J. BROCK, D. C., 16 years' Experience Ph. 969 Gilker Bk, Nelson (186)

Funeral Directors

SOMERS' FUNERAL HOME
702 Baker St. Phone 252
Cert. Mortician Lady Attendant
Modern Ambulance Service (190)

Insurance and Real Estate

ROBERTSON REALTY CO., LTD Real Estate. Insurance. Rentals 347 Baker St., Phone 68. (191)

C. D. BLACKWOOD. Insurance of every description. Real Est. Ph. 99. (192)

H. E. DILL, AUTO AND FIRE INsurance, Real Estate. 532 Ward St. (193)

SEE D. L. KERR, AGENT FOR Wawanesa Fire Ins. For better rates (194)

J. E. ANNABLE, REAL ESTATE. Rentals, Insurance. Annable Blk (195)

CHAS. F. McHARDY, INSURANCE Real Estate. Phone 135. (196)

R. W. DAWSON, Real Estate, Insurance. Rentals. Next Hipperson Hardware, Baker St. Phone 197. (197)

Second Hand Stores

WE BUY, SELL & EXCHANGE furniture, etc. The Ark Store. (207)

Corsets

Spencer Corsets. Surgical Belts, M. W. Mitchell, 370 Baker St., Ph. 668. Also Cinderella Shop, Trail, B. C. (187)

Engineers and Surveyors

BOYD C. AFFLECK Fruitvale, B.C., British Columbia Land Surveyor. Reg. Professional Civil Engineer. (188)

Machinists

BENNETT'S LIMITED
For all Classes of Metal Work, Lathe Work, Drilling, Boring and Grinding, Motor Rewiring, Acetylene Welding
Telephone 593 324 Vernon Street (199)

H. E. STEVENSON, Machinists, Blacksmiths, Electric and Acetylene Welders. Expert workmen. Satisfaction guaranteed. Mine & Mill work a *specialty. Fully equipped shop.* Ph. 98, 708-12 Vernon St., Nelson. (201)

Mine & Equipment Machinery

E. L. WARBURTON, Representing C. C. Snowdon, Oils, Greases, Paints, etc. Agt.: Mine Mchnry & equipt., rails, steels, piping, sheet iron, etc. Steam coals. Phone 980, Box 28, Nelson. (203)

Photography

NOW IS THE TIME TO HAVE REprints made from your negatives for mounting in albums. Never fade prints 3c each. Films developed and printed 25c. KRYSTAL PHOTOS, WILKIE, Sask. (205)

Sash Factory

LAWSON'S SASH FACTORY, Hardwood merchant. 273 Baker St. (206)

Watch Repairing

When SUTHERLAND repairs your watch it is on time all the time. 345, Baker St., Nelson. (209)

Want to Sell Something? Phone 144

Nelson – The Hub of B. C.'s Inland Empire

TILLIE THE TOILER — BY RUSS WESTOVER

THE GUMPS — By Gus Edson

BRINGING UP FATHER — By Geo. McManus

Most Leaders Shade Lower; Many Issues Unchanged on Wall Street

NEW YORK, May 1 (AP)—Stocks slept through Saturday's brief market session and, while the trend was a shade lower for most leaders, a wide assortment of issues was unchanged at the close.

It was one of the half dozen slowest sessions of the past 20 years, with transfers for the two hours around the 150,000-share mark. At frequent intervals the ticker tape was motionless for a minute or so at a time.

A few rails, rubbers and specialties made feeble recovery gestures at the start, but these soon joined the slumberers and plus signs were scarce at the finish.

Aside from a fractional rise in Distillers Corp., Canadian issues were dull.

Stocks on the resistant side the great part of the time were Southern Railway, Baltimore & Ohio, American Can, Montgomery Ward, Goodrich, U.S. Rubber, U.S. Steel and J. I. Case.

Inclined to lag were Bethlehem General Motors, Sears Roebuck, United Aircraft, Boeing, Anaconda, Westinghouse, General Electric and Consolidated Edison.

The last minute rally of Friday, which brokers attributed to wild buying and short covering as a result partly of the defeat of the wage-hour bills by the house rules committee, failed to follow through at the opening and most traders took their cue from this and shelved the meagre commitments they held.

The president's monopoly message, which was published after the conclusion of business yesterday, seemed to have little appreciable market significance, it being realized no request had been made for immediate trust legislation.

MARKETS AT A GLANCE

By the Canadian Press

Toronto — Mines and industrials lower; western oils up.

Montreal — Stocks irregularly lower.

New York—Stocks unchanged.

Winnipeg—Wheat 1⅛ to ¾ cents higher.

New York—Silver and other metals steady.

London—Bar silver lower.

Montreal—Silver lower.

New York — Rubber and sugar lower; cotton higher; coffee unchanged.

New York—Canadian dollar unchanged at 99 15-32.

Vancouver Unlisted

	Bid	Ask
Columbia O	.01¼	—
Durango	.03	.04
Royal Can	.17½	.18

Exchanges

MONTREAL, May 1 (CP)—British and foreign exchange closed easier today. Nominal rates for large amounts:

Australia, pound, 4.0027.
Denmark, krone, .2238.
France, franc, .030775.
Great Britain, pound, 5.0133.
Japan, yen, .2925.
New Zealand, pound, 4.0349.
Norway, krone, .2520.
South Africa, pound, 4.9883.
Sweden, krone, .2584.
Switzerland, franc, .2314.
(Compiled by the Royal Bank of Canada).

Money

By the Canadian Press

Closing exchange rates:

At Montreal — Pound 5.01 5-16; U.S. dollar 1.00 17-32; franc 3.67¾.

At Paris—Closed.

In gold—Pound 12s 2d; U.S. dollar 59.41 cents; Canadian dollar 59.07 cents.

Toronto Stock Quotations

MINES	
Afton Mines	.03
Aldermac Copper	.45
Amm Gold	.21
Anglo-Huronian	3.10
Arntfield Gold	.17
Astoria Rouyn Mines	.02½
Aztec Mining	.06½
Bagamac Rouyn	.14½
Bankfield Gold	.74
Base Metals Mining	.40
Beattie Gold Mines	1.08
Bidgood Kirkland	.30
Big Missouri	1.40
Bobjo Mines	.10½
Bralorne Mines	8.85
Brett Trethewey	.03½
Buffalo Ankerite	14.40
Bunker Hill Extension	12.50
Canadian Malartic	.93
Cariboo Gold Quartz	2.10
Castle Trethewey	.65
Central Patricia	2.52
Chibougamau	.26
Chromium M & S	.53
Coast Copper	2.25
Coniagas Mines	1.20
Coniaurum Mines	1.25
Consolidated M & S	55.00
Darkwater	.12
Dome Mines	52.00
Dominion Explorers	.03⅝
Dorval-Siscoe	.13
East Malartic	1.60
Eldorado Gold	2.30
Falconbridge Nickel	5.75
Federal Kirkland	.04½
Francoeur Gold	.31
Gillies Lake	.24
God's Lake Gold	.44
Gold Belt	.37
Granada Gold Mines	.04⅞
Grandoro Mines	.07
Gunnar Gold	.75
Hard Rock Gold	2.15
Harker Gold	.11
Hollinger	13.00
Howey Gold	.27
Hudson Bay M & S	25.00
International Nickel	45.00
J-M Consolidated	.07¼
Jack Waite	.41
Jacola Gold	.20
Kerr-Addison	1.79
Kirkland Lake	1.04
Lake Shore Mines	51.75
Lamaque Contact	.02½
Leitch Gold	.78
Lebel Oro Mines	.08
Little Long Lac	4.10
Macassa Mines	4.35
MacLeod Cockshutt	3.40
Madsen Red Lake Gold	.30
Manitoba & Eastern	.02½
Mandy	.30
McIntyre-Porcupine	38.25
McKenzie Red Lake	1.02
McVittie-Graham	.20
McWatters Gold	.50
Mining Corporation	1.70
Moneta Porcupine	2.07
Morris-Kirkland	.09
Nipissing Mining	1.72
Noranda	57.00
Normetal	.63
O'Brien Gold	3.60
Omega Gold	.44
Pamour Porcupine	3.55
Paulore	.09
Paymaster Cons	.42
Pend Oreille	1.57
Perron Gold	1.26
Pickle Crow	4.70
Pioneer Gold	3.00
Premier Gold	2.05
Preston East Dome	.78
Quebec Gold	.46
Read-Authier	3.00
Red Lake Gold Shore	.19
Reeves MacDonald	.25
Reno Gold Mines	.55
Ritchie Gold Mines	.02
Roche Long Lac	.11
San Antonio Gold	1.23
Shawkey Gold	.17½
Sheep Creek Gold	.94
Sherritt Gordon	1.06
Siscoe Gold	2.39
Sladen Malartic	1.20
Stadacona Rouyn	.76
St. Anthony	.14
Sudbury Basin	2.40
Sullivan Consolidated	1.02
Sylvanite	3.05
Teck-Hughes Gold	4.65
Toburn Gold Mines	2.25
Towagmac	.40
Ventures	4.95
Waite Amulet	1.33
Whitewater	.04⅞
Wright Hargreaves	7.25
Ymir Yankee Girl	.16
OILS	
A P Consolidated	.21½
British American	20.00
British Dominion	.11
Brown Corp	.51
Calmont	.42
Calgary & Edmonton	2.55
Chemical Research	.26
Commonwealth	.33½
Dalhousie	.46
Eastcrest	.09½
Foundation	.21
Foothills	.70
Highwood	.12½
Home	1.32
Imperial	17.00
Inter Petroleum	25.25
McColl Frontenac	12.40
Merland	.06
Model	.33
Monarch Royalties	17
Nordon	.09½
Okalta	1.70
Pacalta	.09
Pantepec	4.90
Royalite	43.00
Southwest Pete	.30
Texas Canadian	1.27
United	.19
Vulcan	.91
INDUSTRIALS	
Abitibi Power	1.40
Beatty Bros	9
Bell Telephone	156
Brazilian T L & P	10¾
Brewers & Distillers	5¼
Brewing Corp	1.85
Brewing Corp Pfd	17
B C Power A	29
B C Power B	3
Building Products	43
Burt F N	19
Can Bakeries Pfd	25
Canada Bread	3¼
Can Bud Malting	6½
Can Car & Foundry	11⅛
Can Cement	9⅝
Can Cement Pfd	93
Can Dredge	26
Can Malting	29½
Can Pacific Rly	6¼
Can Ind Alcohol A	3¼
Can Ind Alcohol B	3⅛
Can Wineries	3
Carnation Pfd	101¼
Cons Bakeries	13
Cosmos	18
Dominion Bridge	27
Dominion Stores	5
Dom Tar & Chem	6⅝
D Tar & Chem Pfd	85
Distillers Seagrams	12¾
Fanny Farmer	17⅝
Ford of Canada A	16¼
Gen Steel Wares	5⅝
Gypsum L & Al	4⅞
Harding Carpet	2¾
Hamilton Bridge	5
Hamilton Bridge Pfd	5
Hinde Dauche	14⅞
Hiram Walker	36⅞
Int Metals	6
Int Milling Pfd	99⅛
Imperial Tobacco	13⅞
Loblaw A	22
Loblaw B	20⅝
Kelvinator	10½
Maple Leaf Milling	2¼
Massey Harris	6⅛
Montreal Power	28¾
Moore Corp	28
Nat Steel Car	39
Ont Steel Prods	5
Ont Silk Net	10
Page Hersey	66
Power Corp	12¾
Pressed Metals	12½
Steel of Can	61½
Abitibi P & P Co	1.45
Abitibi 6 Pfd	13½
Beauharnois Corp	3½
Bathurst P & P B	3
Brew & Dist Van	5½
Brew Corp of Can	1.85
Brew Corp of Can Pfd	18
British American Oil	20
B C Packers	12
Can Malting Ltd	29¼
Can Dredge & Dock	26
Can Industries B	1.86
Can Marconi	1.05
Can Vickers	6
Can Wineries	3
Cons Paper Corp	5
Dominion Stores	5
Donnacona Paper A	4½
Donnacona Paper B	3½
Fairchild Aircraft	5⅞
Ford Motor A	16⅛
Fraser Co Ltd	12½
Imperial Oil	17
Inter Petroleum	25¼
Inter Utilities A	5
Int Utilities B	.60
McColl Frontenac Pfd	95
MacLaren P & P	8½
Mitchell Robt	9½
Page Hersey Tubes	85½
Power Corp Pfd	94½
Price Bros	10½
Price Bros Pfd	41
Royalite Oil	42
Thrift Stores	.25
United Dist of Can	.90
Walker-Good & W	37
Walker-Good Pfd	17½

Market and Mining News

More Bedding Plants Arrive on City Market

Parsnips and Apples Leave; Some Meats Up; Butter Down

Entrance of bedding plants again held the spotlight at the Vernon street city market Saturday with a variety of flowers and vegetables appearing. Carnations, lobelias, cauliflower, turnips, peony roots and asters all were offered. In the miscellaneous group, white companula plants sold at 15 cents each. Parsnips left the market, and carrots dropped from nine to seven and eight pounds for 25 cents, on vegetable tables.

Most of the winter apples were gone from fruit stalls as Wagners, Rome Beauties and Jonathans left.

Some meat prices were up slightly. Lamb advanced from 12 to 28, to 12 to 30 cents a pound. Head cheese advanced from 10 and 12 cents to 12 and 15 cents a pound. Butter was down from 35 and 37 to 32 and 35 cents a pound.

Quotations were as follows:

VEGETABLES	
Sage, bunch	.05
Celery, lb.	.12
Parsley, bunch	.05
Garlic, lb.	.20
Dried Beans, 6 lbs.	.25
and 3 lbs.	.25
Leeks, bunch	.05
Cabbage, lb.	.04
Carrots, 7 lbs.	.25
Cooking onions, 6 lbs.	.25
Head lettuce, head	.10
Turnips, 10 lbs.	.25
Beets, 7 lbs.	.25
Potatoes, sack	$1.50 to 1.75
and 12 and 13 lbs.	.25
Dried Lima beans, lb.	.15
Hothouse tomatoes, lb.	.23
Radishes, bunch	.05
or six bunches	.25
Cauliflower, head	.20
Spring onions, bunch	.05
Grand Forks potatoes, 18 lbs.	.25
New cabbage, lb.	.08
Artichokes, 4 lbs.	.25
Dried peas, lb.	.10
Water cress, lb.	.25
Leaf lettuce, bunch	.10
Spinach, 2 lbs.	.25
Radish tops, lb.	.10
Rhubarb, 3 lbs.	.25
FRUITS:	
Cooking apples, 6 lbs.	.25
Northern Spy apples, box	.90
Dried prunes, 3 lbs.	.25
Dried apples, 3 lbs.	.25
Delicious apples, box	1.50
MISCELLANEOUS	
Strawberry jam, jar	.40
Raspberry jam, jar	.40
Cucumber pickles, jar	.40
Canned pears, jar	.35 and .50
Canned raspberries, jar	.35
Dill pickles, 3 for	.10
Mats, each	$1
Apple cider, half gallon	.30
Canned cherries, qt.	.35
Woven rugs,	$1 to $2.50
Ketchup, bottle	.35
Dill pickles, per gal.	.75
Geraniums, plant	.30
Asparagus fern, plant	.25
Scotch Mist, plant	.20
Honey, lb.	.20
Bed-spread	$1.5
Myrtle, plant	.35
Hydrangea, plant	.50
White companula, plant	.15
BEDDING PLANTS; Seeds	
Seed potatoes, up to	2.75
Lettuce, dozen	.20
Celery, doz.	.20
Celery, 2 doz.	.35
Snapdragons, doz.	.20
Snapdragons, 2 doz.	.35
Petunias, doz.	.20
Petunias, 2 doz.	.35
Cabbage, doz.	.15
Cabbage, 2 doz.	.25
Nasturtiums, doz.	.25
Pansies, doz.	.35
Carnations, doz.	.35
Lobelia, doz.	.30
Cauliflower, doz.	.20
Turnips, doz.	.15
or 2 doz.	.25
Asters, doz.	.25
Peony roots, root	.50
Strawberry Plants	
Everbearing, 100	1.50
British Sovereign, 100	1.50
EGGS	
Grade "A" medium, doz.	.25
Grade "A" large, doz.	.30
MEATS	
Beef, lb.	.07 to .25
Veal, lb.	.08 to .28
Lamb, lb.	.30
Bacon, lb.	.35
Beef liver, lb.	.12 and .15
Calf's liver, lb.	.30
Dripping, lb.	.08
Sausage, lb.	.12 to .20
Bologna, lb.	.17
Fowl, lb.	.20 to .35
Sausage meat	.10 to .15
Pork, lb.	.18 to .30
Hams, lb.	.30 to .35
Kidneys, lb.	.15
Head cheese, lb.	.12 to .15
Tongue, lb.	.15
Calf brain, lb.	.10
DAIRY PRODUCTS	
Butter, lb.	.32 and .35
Cream, pint	.30
Cottage cheese, lb.	.10
Goat cheese, lb.	.25 and .35
New cheese, lb.	.20
Whipping cream, ½ pint	.20
Cream cheese, lb.	.25
Sauerkraut, lb.	.10
Curds, lb.	.20

LONDON, May 1 (AP) — The United States dollar improved ⅛ cent in terms of sterling Saturday, closing $4.98⅝ to the pound compared with sterling at $4.98¾ in New York overnight.

Dow-Jones Averages

	High	Low	Close	Change
30 industrials	111.97	111.05	111.28—off	.38
20 rails	21.40	21.21	21.26—up	.05
20 utilities	17.94	17.90	17.90—off	.08

Montreal Stock Exchange

INDUSTRIALS	
Alta Pac Grain	3
Assoc Brew of Can	13
Bathurst P & P A	8¼
Bell Telephone	155½
Brazilian T L & P	10⅞
B C Power A	29
B C Power B	3¾
Building Products	42½
Canada Cement	9⅞
Can Cement Pfd	93¼
Can North Power	17½
Can Steamship	3
Can Steamship Pfd	7½
Canadian Bronze	32½
Can Car & Fdy	11½
Can Bronze Pfd	105
Can Car & Fdy	25
Can Celanese	11½
Can Celanese Pfd	100
Can Ind Alc A	3⅜
Can Ind Alc B	3
Can Pac Rly	6¼
Cockshutt Plow	8½
Con Min & Smelting	54½
Distillers Seagrams	13
Dominion Bridge	27½
Dominion Coal Pfd	16½
Dom Steel & Coal B	11¼
Dominion Textile	60
Dryden Paper	6
Famous Players C C	24
Foundation C of C	11¼
Gatineau Power	8⅞
Gen Steel Wares	5¾
Gatineau Power Pfd	82
Gurd Charles	6¾
Gyp Lime & Alab	4⅞
Hamilton Bridge	5½
Hamilton Br Pfd	40
Howard Smith Paper	13¾
Holt Renfrew	20
H Smith Paper Pfd	95
Imp Tobacco of C	14
Inter Nickel of Can	44½
Lake of the Woods	11
Lake Sulphite	3¾
Massey Harris	6¼
McColl Frontenac	12½
Montreal L H & P	29
National Brew Ltd.	37
Nat Brew Pfd	39
Nat Steel Car	40
Ogilvie Flour Mills	26
Ontario Steel Prods	5
Power Corp of Can	13
Quebec Power	15
St Lawrence Corp	3⅞
St. Law Corp Pfd	11⅞
St. Law. Paper Pfd	30½
South Can Power	11½
Shawnigan W & P	18
Steel of Can	62
Steel of Can Pfd	59
Western Grocers	50
BANKS	
Bank of Canada	59
Canadienne Nationale	160
Commerce	162
Dominion	195
Imperial	200
Montreal	201½
Nova Scotia	298
Royal	172
Toronto	230
CURB	

Quotations on Wall Street

	High	Low	Close
Am Can	85	85	85
Am Smelt & R	36⅜	35½	35½
Am Tele	126½	126½	126½
Anaconda	26¾	26⅜	26⅜
Aviation Corp	3¾	3¾	3¾
Baldwin	7	6⅞	6⅞
Balt & Ohio	5¼	5¼	5¼
Bend Av	11⅝	11¼	11⅝
Beth Steel	46¼	45⅝	45¾
Borden	16	16	16
Can Dry	14⅛	14	14⅛
Can Pacific	6¼	6¼	6¼
Cerro de Pasco	34½	34½	34½
Chrysler	40¾	40	40⅛
Con Gas N Y	21⅞	21½	21½
C Wright Pfd	4⅝	4⅝	4⅝
Dupont	97	97	97
Eastman Kodak	147½	146½	147½
Ford English	4⅜	4⅜	4⅜
Ford of Can	16⅛	16⅛	16⅛
Freeport Tex	25⅛	25⅛	25⅛
General Elect	32⅞	32	32⅛
General Foods	26¼	26¼	26¼
Gen Motors	29¾	29½	29½
Granby	15	14½	15
Howe Sound	34	34	34
Int Nickel	45¾	44½	44⅝
Int Tel & Tel	7⅝	7⅝	7⅝
Kenn Copper	32¼	32⅛	32⅛
Mont Ward	30½	30¼	30¼
Nash Motors	7⅞	7⅞	7⅞
N Y Central	12	11⅞	11⅞
Packard Mot	3⅞	3⅞	3⅞
Penn R R	15⅝	15½	15⅝
Phillips Pete	33⅛	32¾	32¾
Radio Corp	5⅞	5⅞	5⅞
Rem Rand	11¼	11¼	11¼
Shell Union	13¼	13¼	13¼
Stan Oil of N J	46	45⅝	45⅝
Tex Corp	37¼	36¾	36¾
Timken Roller	34⅞	34⅝	34⅞
Union Carbide	63¼	62½	63
Union Oil of C	19⅜	19⅛	19⅛
Un Aircraft	26⅛	25⅝	25⅝
Union Pacific	63	62	62
U S Rubber	25⅞	25⅝	25⅝
U S Steel	43⅝	42¾	42¾
Warner Bros	5	5	5
West Elect	72	70½	70½
Woolworth	42½	42	42½

Small Gains in Chicago Wheat

CHICAGO, May 1 (AP) — Although wheat prices dipped fractions Saturday to new lows for the year and in some cases to the lowest in four years, buying power that appeared on the break rallied the market. The result was that prices moved within a very narrow range and at the close showed small net gains.

Contracts on which new wheat can be delivered were stronger than May wheat which was sold by owners who do not want delivery of old grain during the coming month. Two private crop forecasts suggested increased abandonment in Texas and Oklahoma, which helped to rally prices after midsession.

Wheat closed ⅛—⅝ higher compared with yesterday's finish, May 79¼—⅜, July 79—79⅛; and corn was ⅛—½ lower, May 58—58⅛, July 59⅝-¾. Oats gained ¾—1½ cents.

Two U. S. Papers Are Suspended

ST. PAUL, May 1 (AP)—The St. Paul Daily News has announced it would suspend publication as a daily subscription newspaper with today's issue and be printed henceforth twice weekly as the St. Paul Shopper for free distribution.

In a statement carried in all editions today, the paper said "the present depression has intensified losses to a point where it is no longer possible to maintain the newspaper as a daily publication."

PROVIDENCE TRIBUNE SUSPENDS

PROVIDENCE, R.I., May 1 (AP) —The Providence Tribune, most recently published as a tabloid, suspended publication with its late afternoon edition Saturday.

Announcement was made by the Providence Journal company, which had published the Tribune in regular form and later as a tabloid since it purchased all assets of the paper at a receivership sale last winter.

WINNIPEG GRAIN

WINNIPEG, May 1 (CP)—Grain futures quotations:

	Open	High	Low	Close
Wheat:				
May	119⅛	120⅞	118⅛	120¼
July	109¾	111	109⅛	110¾
Oct.	86¼	89	87¾	88⅞
Oats:				
May	45½	45⅝	45⅜	45½
July	41⅞	42⅛	41¾	41¾
Oct.	37⅝	37⅝	37⅜	37½
Barley:				
May	58½	57⅞	57⅜	57⅞
July	57¼	57½	57¼	57⅜
Oct.	53	—	—	53
Flax:				
May	152	152¼	152	152
July	153½	153¾	153	153⅝
Oct.	153	153	152	152
Rye:				
May	59¾	60¼	59⅛	59⅜
July	60¾	61¼	60⅛	60¾

CASH PRICES

Wheat—No. 1 northern 124¼; No. 2 northern 118¼; No. 3 northern 112¼; No. 4 northern 102¼; No. 5, 83⅞; No. 6, 77⅞; feed 70⅞; No. 1 garnet 115¼; No. 2 garnet 112¼; No. 1 durum 88⅞; No. 4 special 98¼; No. 5 special 80⅞; No. 6 special 72⅞; track 121¼; screenings $1 per ton.

43¾; Ex. 1 feed 44; No. 1 feed 41½;

Oats—No. 2 c.w. 47½; No. 3 c.w. No. 2 feed 39; No. 3 feed 36½; track 45½.

Barley — Malting grades: 6 and 2-row Ex. 3 c.w. 58⅛. Others: No. 3 c.w. 55⅞; No. 4 c.w. 53⅞; No. 5 c.w. 52⅞; No. 6 c.w. 51⅞; track 57⅞.

Flax—No. 1 c.w. and track 152; No. 2 c.w. 148; No. 3 c.w. 137; No. 4 c.w. 120.

Rye—No. 2 c.w. 59⅜.

CURRENCIES UNCHANGED

NEW YORK, May 1 (CP)—Leading currencies closed unchanged in terms of United States funds here Saturday on the foreign exchange market. The Canadian dollar was listed at a discount of 17-32 cent, the pound sterling at $4.98¾ and the French franc at 3.06½ cents.

Metal Markets

LONDON, May 1 (AP) — Bar gold 139s 6½d, unchanged. (Equivalent $45.79).

Bar silver 18 9-16d, off ⅛. (Equivalent 41.65 cents).

NEW YORK—Copper steady; electrolytic spot 10.00; export 9.85.

Tin quiet; spot and nearby 36.65; forward 36.70. Lead steady; New York spot 4.50-55; East St. Louis 4.35.

Zinc steady; East St. Louis spot and forward 4.15.

MONTREAL—Bar gold in London down a cent at $34.99 an ounce in Canadian funds; 139s 6½d in British. The fixed $35 Washington price amounted to $35.18 in Canadian.

Silver futures closed easy, 110 points off. There were no sales. There was a bid of 40.70 for May.

COAST STEADY

VANCOUVER, May 1 (CP) — Mild trading centred around a few selected issues during the short Saturday session and Vancouver stock exchange. Prices were mostly unchanged as board transactions totalled 30,225 shares.

Premier Gold at 2.00 and Sheep Creek at 95 each gained a cent. Unchanged issues included, Bralorne at 8.75, Cariboo Gold Quartz at 2.18, Pioneer at 3.00, Kootenay Belle at 1.15 and Hedley Mascot at 1.08. Big Missouri dipped 1 at 37.

In the base metal section, Pend Oreille was up 3 at 1.58 and Reeves MacDonald firmed 1 at 26. B. C. Nickel was fractionally lower at 15½ while Lucky Jim at 2¾, Whitewater at 4⅞; Nicola at 4½ and Golconda at 4 remained quiet and unchanged.

CHINESE TEARS DOWN RELIEF CAMP

LILLOOET, B.C., May 1 (CP)—An oriental contractor was engaged in demolishing a British Columbia relief camp for the provincial government while residents of this Cariboo district raised a storm of protest against granting a contract to a Chinese.

Though Arthur Dixon, chief government engineer, ordered work held up pending the return of Hon. F. M. MacPherson minister of public works, Tan Louie, Chinese contractor of Ashcroft, was continuing the work with the aid of several white ranchers. The ranchers are to share in the salvage of lumber from the camp, No. 234, at Antoine creek, near here.

Louie's bid for demolishing the camp was accepted when the government called for bids.

While the amount involved was small, settlers of the district have protested to Victoria, declaring the government was setting a precedent and disregarding he stipulation barring orientals from participating in any public works contract.

Vancouver Wheat

VANCOUVER, May 1, (CP) — Vancouver wheat cash prices:

	Straight	Tough
No. 1 hard	117¼	115¼
No. 1 nor.	117¼	115¼
No. 2 nor.	110¼	108¼
No. 3 nor.	101¼	98½
No. 4 nor.	91¼	88¼
No. 5 wheat	69¼	66¼
No. 6 wheat	60¼	57¼
Feed	50¼	47¼

Montreal Produce

MONTREAL, May 1 (CP)—Canadian commodity exchange: spot: butter, Que. fresh (92 score) 26½B; eggs, Ont. A-large 23A; A-medium 21½A.

Butter futures steady and unchanged; June 26B.

TRADING DULL, CALGARY

CALGARY, May 1 (CP)—Trading in oil shares was dull on the Calgary stock exchange Saturday.

Demand continued for National Pete with a turnover of 15,000 shares during the morning but the price dropped ¾ to 34. C. & E. gained 5 at 2.55 while Okalta, at 1.70; Sunset 42 and United at 20 advanced 1 each. West Flank was ½ higher at 18. Prairie Royalties dropped 2 at 49.

Vancouver Stock Exchange

	Bid	Ask
MINES		
Aztec	.07½	—
B C Nickel	.15½	—
Big Missouri	.37	.40
Bluebird	.01½	.02½
Bralorne	8.75	8.85
Bridge River Con	—	.03
B R Mountain	—	.04
Cariboo Gold	2.18	2.20
Dentonia	—	.09
Dunwell	.03	.04
Fairview Amal	.03¼	.03½
Federal Gold	.01	.02
George Copper	.25	—
Golconda	—	.05
Gold Belt	.37	.38
Gold Mountain	.02½	.02¾
Grandview	.06¼	.07
Grull-Wihksne	—	.05½
Haida Gold	—	.08
Hedley Mascot	1.09	1.10
Hedley Sterling	—	.05
Home Gold	.01¼	.01½
Indian Mines	.02	.02¾
Inter Coal & Coke	.28	.31
Island Mountain	.75	.80
Kootenay Belle	1.15	1.18
Kootenay Florence	—	.01
Lakeview	.00½	.00¾
Lucky Jim	.02¾	.02⅞
Mak Siccar Gold	.01¼	.01½
McGillivray	.20	—
Minto Gold	.02¼	.02¾
Nicola M & M	.04½	.05
Noble Five	.02½	.02⅞
Pend Oreille	1.58	1.60
Pilot Gold	.01½	.02
Pioneer Gold	3.00	3.05
Porter Idaho	.02½	.03
Premier Border	.01	.01¼
Premier Gold	2.00	2.05
Quatsino	.02½	.03
Quesnelle Quartz	.08½	.09
Red Hawk Gold	.04½	—
Reeves-Mac	.26	—
Relief Arlington	.15	.16
Reno Gold	—	.59
Reward	.04	.04¼
Rufus Argenta	.01½	—
Ruth Hope	—	.02¼
Salmon Gold	.06¼	.08
Sheep Creek	.95	.97
Silbak Premier	1.65	2.00
Vidette Gold	.09	—
Waverly-Tangier	.00¾	.01
Wellington	.01¾	.02½
Wesko Mines	.03¼	.04
White Eagle	.01	.02
Whitewater	.04⅞	.05¼
Ymir Yankee Girl	.15	.18
OILS		
A P Consolidated	.21	.22
Amalgamated	.01	.01¼
Anaconda	.09⅞	.10
Anglo Canadian	1.52	1.55
Associated	.05	—
Baltac	.03	.04
British Dominion	.11	—
Brown Corp	.50½	.51½
Calgary & Ed	2.50	2.25
Calmont	.41	—
Commonwealth	.33	.35
Crow's Nest	.01	—
Dalhousie	.48	.53
Davies Pete	.51	—
East Crest	.09	—
Firestone Pete	.23	.23½
Foothills	.65	—
Foundation Pete	.20	—
Four Star Pete	.17	.20
Freehold Corp	.06½	—
Hargal	.21	—
Highwood Sarcee	.12½	—
Home	1.31	1.33
Madison	.05¼	.06
Mar-Jon	.10	—
McDougall-Seg	.20	—
McLeod New	.15	—
Mercury	.11	.13
Merland	.05½	—
Mid-West Pete	.05	.10
Mill City Pete	.08	.10
Model	.33	—
Monarch Roy	.16	.18
Nordon Corp	.09	—
Okalta Com	1.65	1.67
Okalta pfd	2500	—
Pacalta	.09	—
Prairie Royalties	.48½	.50
Royalite	42.00	43.00
South End Pete	.03	—
Southwest Pete	.30	—
Spooner	.16	—
Spy Hill Royalties	.17	—
United	.19½	.21
Vanalta	.08	.09
Vulcan	.95	.98
West Flank	.17	.18½
INDUSTRIALS		
B C Power	28.00	—
Brewers & Dist	5.00	6.50
Canadian Pacific	6.00	6.50
Capital Estates	2.60	2.75
Coast Breweries	13.00	13.25
Pacific Coyle	.20	—
United Distillers	.90	1.00

Wheat Closes Higher, Winnipeg

WINNIPEG, May 1 (CP)—Nervous short-covering and mixed buying lifted Winnipeg wheat futures from lows more than a cent under Friday's close. Final quotations were 1⅛ to ¾ cent higher, May $1.20¼, July $1.10¾ and October 88⅞ cents.

Business for the most part was drab. The market rallied at the close when Chicago moved upward and overseas buyers entered the futures pit for May and October options.

Liverpool closed 1d lower. Buenos Aires was fractionally lower at noon.

Traders' attention was drawn to private crop estimates of the southwest which ranged from 755,000,000 bushels to 719,000,000 bushels as the probable winter wheat production. The last United States government estimated at 725,000,000 bushels as against an actual crop last year of 685,000,000 bushels.

Cash wheat trade also was slow. Red spring wheat spreads were unchanged but Nos. 2, 3 and 4 durums improved two cents. Coarse grains were firm.

BOND MARKET STEADY

NEW YORK, May 1 (AP)—Bond market prices moved within a narrow range Saturday but the trend was generally steady. Gains among United States treasuries extended to 6-32 of a point.

Gainers included New York Central 4's of 1998, Baltimore & Ohio 4½'s. Northern 4¾'s and Great Northern 4's of 1946 "G".

Foreign dollar loans were without important change.

TO BUY LAND

VANCOUVER, May 1 (CP)—The British Columbia government will purchase an additional 28 acres of land around its borstal type school for juvenile delinquents in Burnaby.

Dr. David C. Cowen
DENTIST
Jamieson Building
SPOKANE, WASH.

Oils Stronger Toronto Market

TORONTO, May 1 (CP)—Base metals were a bit heavy, golds and industrials mainly steady and western oils stronger Saturday in the closing session of the week on Toronto market. Turnover was under 300,000 shares.

Straw Lake advanced 3 to 4 to close around 10½. Closing prices were up