LIBRARY
VICTORIA, B.C.
504

Stocks Show Upward Trend as European Tension Eases
Page Eleven

Nelson Daily News

Boston Bees Open Season With 7-6 Win Over Phillies
Page Nine

PRESS CLIPPER BRANCH PARLIAMENTARY LIBRARY VICTORIA B.C.

VOLUME 37 FIVE CENTS PER COPY NELSON, BRITISH COLUMBIA, CANADA—THURSDAY MORNING, APRIL 20, 1939

NO ENCIRCLEMENT PLEDGE OFFERED HITLER

Hitler Points Out New Way for Europe Goebbels States

Two Days of Mighty Celebration of Hitler's Birthday Begins with National Broadcast; Hitler Accomplishments Lauded

GERMANY, ITALY, HUNGARY AND POLAND DISCUSS AXIS POLICIES

ROME, April 19 (AP). — Representatives of four European powers — Italy, Germany, Hungary and Poland — joined in round robin conferences tonight to discuss policies of the Rome-Berlin axis.

The extraordinary diplomatic activity was believed by foreign observers to presage a counter-offensive against the French-British alliance which the axis nations consider an attempt at "encirclement."

Hungary, through her foreign minister, Count Stephen Csaky, already had declared herself "faithful" to the axis in consultations which began yesterday during the visit of Csaky and the Hungarian premier, Count Paul Teleky.

The Hungarians today were closeted for two hours with Premier Mussolini and his foreign minister, Count Galeazzo Ciano.

Britain's ambassador, the Earl of Perth, also talked with Ciano. British sources suggested this was merely a farewell visit since Lord Perth is retiring Monday, but other quarters said his visit concerned "current matters."

Italian press attacks on President Roosevelt for his peace plea to Mussolini and Hitler continued with attempts to poke fun at him.

BERLIN, April 19 (AP). — Two days of oratory, military display and fanfare with which Germany is celebrating Chancellor Hitler's 50th birthday began tonight with a national broadcast in which the fuehrer's name was called "a political program for the entire world."

Propaganda Minister Goebbels, the speaker, declared:

"The reich stands under the protection of the German sword. In the national security, which is guaranteed by the German armed forces, economy, culture and social life flourish. Adolf Hitler has pointed out a new way for the historical development not only of his country but for that of Europe."

Nazi flags waved from almost every building. Downtown streets were packed with citizens long before the official festivities started. Groups of Nazi workers streamed toward the Wilhelmstrasse, Unter Den Linden and the new broad, East-West arterial boulevard. Formal opening of this boulevard by Hitler tonight was one of the main events of the celebration.

Hitler's ride along the broad new avenue was a triumph of Nazi showmanship. In Hitler's car was Goebbels and Prof. Albert Speer, the architect commissioned to design the Berlin of the future. The East-West highway is a part of his plan.

On returning to the chancellery, Hitler stepped out on a balcony and received shouted birthday greetings while an army drum corps beat out a grand tatoo.

NAME LEGEND

Goebbels in a 20-minute address said that Hitler's name "wanders around the earth almost like a legend."

(Continued on Page Eight).

Takes New Post

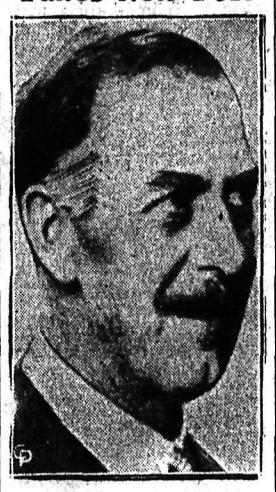

With the retirement of Lord Perth, British ambassador to Rome, the important Italian post will be filled by Sir Percy Loraine, above, at present British ambassador to Turkey. Sir Percy is expected to assume his new duties in Rome immediately following the departure of Lord Perth.

COMMITTEE FOR FACT-FINDING IN DEFENCE CANADA URGED IN SENATE

Commons, Senate or Joint Body Says Griesbach

PUT BOARD HEAD ON COUNCIL ALSO

OTTAWA, April 19 (CP) — A parliamentary committee vested with the task of ascertaining the facts relating to Canada's defence position was advocated in the senate today by Hon. W. A. Griesbach (Con. Alberta). Such a committee might sighter be comprised of members of the commons or the senate or be a joint committee of both houses, he said.

General Griesbach, war-time commander of the 1st Canadian infantry brigade, spoke on the government's measure aimed at creating a defence purchasing board. The bill got second reading and was referred to the banking and commerce committee.

The need for a committee arose out of the frequency with which the minister of national defence declined to disclose information relating to Canada's defence position, on the ground that it was not in the public interest. The committee could call the technical military officers and obtain from them the relevant facts, the senator said.

(Continued on Page Twelve)

LETTER WARNING SHIP SABOTAGE FIGURES FRENCH LINER'S INQUIRY

Several Fires Believed Set on Destroyed Liner Paris

NORMANDIE GETS NEW PROTECTION

LE HAVRE, France, April 19 (AP).—Investigators seeking origin of flames which wrecked the liner Paris and took two lives turned tonight to a theory multiple fires were set by foreign saboteurs.

The flames burned more than 13 hours before tons of water from fire hoses over-balanced the 34,000-ton liner, which turned on her side and settled in 36 feet of water at her dock.

Extra police guards were ordered for the Normandie, flagship of the French line, which was behind the Paris in drydock. Detectives denied a rumor a bomb had been found aboard the Normandie.

(Continued on Page Twelve)

SABOTAGE PLANS MADE, ONTARIO

TORONTO, April 19 (CP).—Plans were understood ot have been laid today at a conference of Dominion and provincial government officials for a more thorough investigation into possible sabotage plots aimed at Ontario hydro-electric power commission plants, public buildings and key industries in the event of war abroad.

Col. Kenneth Stuart, federal director of militia operations and intelligence, and other officers of the national defence department conferred with Attorney-General Gordon Conant, senior provincial police officers and officials of the hydro commission. It was learned a strong possibility existed that precautionary measures would be taken later today around power plants at Leaside and Niagara Falls.

Almost complete secrecy surrounded the 90-minute conference in Mr. Conant's office at Queen's Park. Discussions were continued later in provincial police offices.

Many Offer Home to Coast Kinkajou

VANCOUVER, April 19 (CP) — Inspector Walter Fisher of the Society for Prevention of Cruelty to Animals said today he received 100 telephone calls from citizens offering a home to a South American Kinkajou whose master, William Phipps, was found dead yesterday.

The little animal which in some respects resembles a monkey, was missing when police found Phipps' body in his home. It was found later climbing among the eaves of its master's residence.

STUDENTS VOTE RETURN SCHOOL; PETITION GOV'T. FOR NEW SCHOOL

Education Minister Is Invited to See Conditions

TRUSTEES MOBBED AFTER MEETING

PORT HANEY, B. C., April 19 (CP).—Maple Ridge municipality high school students ended their two-day strike for a new school building with a mass return to classes today and asked the British Columbia government to build a new school to replace the present old structure.

First business of the students on their return to Maple Ridge and McLean high schools from where they struck Monday, was to place their names on a petition to the government.

The petition told of "overcrowding" in the schools — one of which was constructed in 1870 and has since been condemned as "unfit for human habitation" by the district school inspector. The petition also said the students were "getting tired of seeing rats running across the floor." in the buildings.

The petition was forwarded to Victoria along with an invitation to Hon. G. M. Weir, minister of education, to visit the schools and inspect their condition for himself.

(Continued on Page Two)

RING OF STEEL AROUND GERMANY WOULD BE FOLLY AND CONTRARY TO BRITISH THOUGHT SAYS HALIFAX

Aggression Against the Free City of Danzig Would Entitle Poland to Call On Britain-France Says Bonnet

LONDON, April 19 (CP). — Great Britain offered a "no encirclement" pledge to Germany today as the cabinet stepped up its drive for more arms and allies.

Foreign Secretary Viscount Halifax, discussing the "cry of encirclement" raised by Germany and Italy against the French-British defensive front, declared:

"I would be prepared at any time to give a most solemn undertaking on the authority of the government that no such idea would never find a place in British policy."

For Britain to attempt to forge a ring of steel around Germany would not only be folly, he said, but "it would be contrary to the whole trend of British thought, which rests essentially on a desire to live and let live in the world."

Lord Halifax said negotiations with Soviet Russia for an air pact were being actively pursued and he hoped "recognition of different points of view" would permit the "progress that we all desire."

Prime Minister Chamberlain spoke briefly in parliament today, saying he had nothing new to report on defensive alliance negotiations and replying to a questioner that he would consider the "desirability" of including China and other far eastern governments.

(Continued on Page Eight).

PARIS, April 19 (CP.-Havas) —Any aggression against the free city of Danzig will entitle Poland to invoke the Anglo-French pledge of armed aid guaranteeing her independence, Foreign Minister Georges Bonnet today told the chamber of deputies' foreign affairs committee.

Promising satisfactory conclusion of efforts to win Soviet Russia's anti-aggression aid for her neighbor states, Bonnet expressed optimism on the question of relations with Spain, and his government's "firm hope" that President Roosevelt's appeal would lead to peace.

Bonnet indicated that the engagements ultimately to be undertaken by Russia toward Poland and Rumania could not yet be defined. The negotiations under way, however, he said, looked to an instrument of wider proportions than a mere air pact.

14 VOLUNTEER BLOOD DONORS GIVE SAMPLES

List Being Prepared for Emergent Calls for Blood

Inaugurating a campaign to classify volunteer blood donors for emergency demands, 14 young men gave samples of blood at the Kootenay Lake General hospital laboratory Wednesday night for testing purposes.

Since the call for volunteers was sounded by Dr. F. R. Sparks, laboratory director, at a recent meeting of the Nelson junior board of trade the list of names has passed 25, and additional names are being added as young men learn of the project and offer their services.

Preliminary classification of the blood of the 14 volunteers who gave samples Wednesday night showed seven of them in Group 4, six in Group 2 and one in Group 3. There was none in Group 1. The last is the most rare group, medical records showing that only 5 per cent of persons tested come in this class; while Group 3 is next, 10 per cent. About 45 per cent are in Group 4 and 40 per cent in Group 2.

The volunteer list is being established so that donors may be immediately available in case of emergency, and to provide for blood transfusions for persons in impoverished circumstances who could not afford to pay a professional blood donor.

BENNETT SPEAKS LONDON DINNER

LONDON, April 19 (CP Cable)—Rt. Hon. R. B. Bennett, addressing a Canada club dinner in his honor, said tonight people claiming equality within the British commonwealth of nations could not possibly be at war and at peace at the same time.

"You cannot maintain neutrality and owe allegience to a common crown if one Dominion is at war and another is at peace," the former Canadian prime minister said. "That problem however is with us and is one with which responsible statesmen of the Empire must grapple."

Mr. Bennett said that however great difficulties were encountered, or whatever sacrifices were involved, if the life of the Empire was threatened, there would arise "such a feeling as would manifest itself by sweeping aside longings for peace."

In that surge would also arise a demand that Canadians take their place in defending the life of the Empire along with the freedom and liberty its peoples had enjoyed.

He was convinced that if the Empire is to survive it can only do so on the basis of consolidation of its economic life.

Eclipse Is Viewed Western Canada

By The Canadian Press

A partial eclipse of the sun was visible throughout western Canada today to scores of citizens who in most cities were favored by bright, clear weather.

In Vancouver the eclipse started at 6:00 a.m. (P. S. T.) and reached its maximum at 8:00 o'clock when more than half the sun was obscured by the moon. The end came about 9:30 a.m.

About two-thirds of the sun was blotted out at Edmonton and farther north the sun was blocked out altogether. Visibility was good and a few light clouds in the sky at the time did not interfere.

At northerly Prince Rupert, B. C., the eclipse almost totally blocked out the sun and the sky darkened for more than an hour.

Submarine Seen Halifax Harbor

HALIFAX, April 19 (CP) — Captain William Latter, veteran skipper of the Halifax pilot boat, said tonight he notified naval officials at his Majesty's dockyard here he saw a submarine with lights showing and partly submerged enter Halifax harbor shortly after last midnight.

Capt. Latter said the submarine was proceeding at slow speed to a point off Neverfall, a whistling buoy placed about five miles from George's island, opposite the city. He lost sight of it then.

"I watched it moving slowly ahead into the harbor from Chebucto Head (at the harbor mouth)" Capt. Latter said. "As it neared our pilot boat it speeded up and went quite lively across our bow. I could see two side lights and a light in the coning tower and it was easy to hear its underwater exhaust."

Capt. Latter said this was at 12:10 a.m. today. Ten minutes later, he said, the freighter Cornerbrook, outward bound for Glasgow, passed the submarine coming in the harbor and reported it to him.

Trail Application Assistance Water Works Is Approved

OTTAWA, April 19 — Eight miles of new water lines, together with pumping station and three reservoirs, are provided for by order-in-council passed this morning approving a loan to the city of Trail under the Municipal Improvement Assistance act. The money is loaned to the city at the rate of two per cent and the proposal was approved and the loan guaranteed by the province of British Columbia.

Democrats Should Stick With Party or Quit-Roosevelt

WASHINGTON, April 19 (AP).—President Roosevelt, declaring tonight that the Democratic party would commit suicide if it turned "Conservative", called on democrats who disagree with present United States government policies to "subordinate their prejudices" or get out of the party.

In a message to a junior Jackson day dinner of the Young Democratic club here, he said:

"There never was, and never will be, a political party whose policies absolutely fit the views of all of its members. Where men are at variance with the course their party is taking, it seems to me there are only two honorable courses—to join a party that more accurately mirrors their ideas, or to subordinate their prejudices and remain loyal."

Looking ahead to 1940, and calling on the party to cleave to the principles that "brought it to power" he said:

"There is no use fooling ourselves. If we are to have a reactionary regime—or if that term is too horrific—call it a Conservative regime, you may depend on it that it will be the other fellow's regime."

In inviting Democrats to leave the party if they cannot remain "loyal", he said he was not seeking to prevent them from trying to change the party's program.

"It would be a poor sort of politician or statesman," he said, "who did not fight for his sincere principles. But that is a different thing from allying themselves with their party's enemies and getting in a stab wherever and whenever they can do so safely."

Strange Death of Coast Chinese Probed

VANCOUVER, April 19 (CP) — Police today investigated the strange death of Tom Way, Vancouver Chinese, who entered a friend's barber shop yesterday saying he had come to say "goodbye" and then collapsed. He died today.

Hospital attendants said Way, believed to have come from Montreal three months ago, apparently died of poisoning. Police have been unable to trace his movements previous to his death.

Canadian Destroyer Rushes Seaman Home

SAN DIEGO, Calif., April 19 (AP) —With a seaman dangerously ill of pneumonia, the Canadian destroyer St. Laurent, one of four scheduled to arrive here Friday, today sped towards San Diego. The name of the stricken man was not given.

Captain G. C. Jones, squadron commander, radioed it would arrive here at 6 a.m. tomorrow, a full day ahead of its companion vessels. The squadron today was 500 miles south of here, en route from the Canal zone.

The other ships of the squadron are the Restigouche, Ottawa and Fraser.

The vessels are bound from the British naval base in Bermuda to Canadian naval base at Esquimalt, B. C.

400 Gallons of Gasoline Stolen

EDMONTON, April 19 (CP)—Police reported today 400 gallons of gasoline, valued at $108, was stolen Monday night from tanks here owned by Alberta Hi-Way Refineries.

ALBERTA PIONEER DIES

CALGARY, April 19 (CP)—Mrs. Emma Ritz, aged 67, pioneer resident of the Lacombe district, died here today. Funeral services will be held here Friday.

"Lilybet" Already Acquiring a Queenly Dignity; 13 Friday

Princess at "Awkward Stage"; Disappointed Not Being Able Travel to Canada; a Girl Guide Second

While war clouds grow blacker and blacker over Europe, life goes on pretty much as usual in England's capital. Here is Queen Elizabeth and her daughter, Princess Elizabeth, in the royal box at the Coliseum theatre, London, during a recent charity performance. It was a matinee in aid of the George V pension fund for actors and actresses.

By WILLIAM McGAFFIN
Associated Press Staff Writer

LONDON, April 20 (AP)—Elizabeth Windsor has reached the awkward age. Her thirteenth birthday tomorrow (April 21) will find the blond princess grown tall—but it will also find her acting with dignity becoming the probable future queen.

During the absence of King George and Queen Elizabeth in Canada and the United States in May and June, the King's office in the United Kingdom will be administered by a council of state of which His Majesty's brother, the Duke of Gloucester, will be the head. At the same time in the public mind, Princess Elizabeth as heir-presumptive to the throne, will emerge one of the most important as well, as popular royal personages in the British Isles.

Princess Elizabeth's behaviour already suggests the queenly manner. She is fast becoming adept at the peculiar backhand wave used by "mummy" and "grandmama queen" to acknowledge the plaudits of the crowd. She is prim and correct beyond her years, in vivid contrast to he eight-year-old sister, Margaret. Graduated from the nursery a year ago, Elizabeth was promoted from half socks to long stockings. She has discarded her hair ribbon. She wears shapelier shoes.

RAPIDLY GROWING UP

In general, in consideration of the fact the Princess is rapidly growing up—she is only an inch or so shorter than her mother—she is beginning to enjoy some of the prerogatives reserved to adult royalty. But she is not old enough to accompany her parents on their overseas preroginations. Hence she won't be able to go to Canada and the United States this summer—much to her disappointment.

(Continued on Page Three)

Clear Sky for the Solar Eclipse; Lanskail States Sun Spot Visible

Difference Intensity Sunlight at Half Way Mark

By W. G. C. LANSKAIL

The weather man was in kindly mood Wednesday morning in providing clear skies for the solar eclipse, which arrived on schedule, beginning a little before seven, shortly after sunrise over our mountains, and lasting till a few minutes after nine. At greatest obscuration near 8 o'clock, when about half of the sun's disc was covered, there was a difference in the quality and intensity of the sunlight sufficient to attract attention.

While the eclipse was in progress a good sized sunspot was seen with a quite small telescope, and it was rather interesting to watch the gradually advancing dark body of the moon swallow it up. This sunspot, though apparently small, was manifestly comparable in area with a hemisphere of our earth, the sun's diameter being more than a hundred times the diameter of the earth, and this spot being about one hundredth the diameter of the sun.

Many observed the magnificently colored display of aurora borealis Sunday night and it may be of interest to note that the same solar disturbances which cause sunspots are responsible for displays of the aurora.

Eclipses of the sun are of more frequent occurrence than eclipses of the moon, but the former are visible over limited areas, while eclipses of the moon are visible to half the world at once. Consequently eclipses of the moon are observed by a greater number of people than are those of the sun.

C.N.R. Executive Cut 44 Per Cent, Men 26½, Report

OTTAWA, April 19 (CP).—The executive payroll of the Canadian National railways was slashed by 44 per cent between 1930 and 1938 while payroll of all other employees was cut 26½ per cent, the commons' railway committee was told today by W. M. Armstrong, assistant director in the C. N. R. bureau of economics.

The payroll for executive officers and staff assistants was $5,414,000 in 1930, $2,927,000 in 1935 and $3,042,000 in 1938, he said. Average compensation for executive employees was reduced nine per cent while average compensation for other employees was reduced 1.1 per cent.

When a question was raised as to whether railway executives set their own salaries, Hon. C. D. Howe, minister of transport, said they were controlled by the board of directors appointed by the government.

"And we have a very tough board of directors. I think perhaps, they are too tough," he added.

S. J. Hungerford, C. N. R. president, explained all salaries above $6000 were determined by the board and those below that figure by himself.

The wage question arose as the committee continued its examination of the C. N. R. annual report, with considerable debate on a proposal to recommend to the government that steps be studied for the redemption of the $216,207,000 perpetual bonds of the old Grand Trunk railway outstanding. Some discussion, too, concerned a loss of $408,000 last year on the railway's dining car service.

40,000 Children to See King, Queen at Coast

VANCOUVER, April 19 (CP).—C. T. McHattie of the reception committee estimated today that 40,000 children from seven to 17 years of age will line the tour route of the King and Queen when they visit the city May 29.

The children will be placed in front of crowds lining the route and will be in charge of the British Columbia Parent-Teacher federation and British Columbia Teachers' association officials.

A total of 110 blocks along the 55-mile route will be allocated for the exclusive use of school children, Mr. McHattie said.

Father, Son and Friend Executed

COLUMBUS, O., April 19 (AP). —Three partners in crime . . . father, son and friend . . . atoned with their lives tonight for the slaying of two Springfield, O., peace officers.

Harry Chapman, 37, was first to be executed because he was the first to enter the penitentiary. Following him were Henry Dingledine, 29, and his father, Harry, 56.

The three were convicted together of the murder of Patrolman Martin Randolph of Springfield in a gun battle at the Dingledines' cottage after robbery of a Springfield cafe operator, September 3, 1937. The Dingledines also were convicted of killing Chief Deputy Sheriff Edward Furry.

The three men marched one by one to the death chair with protests on their lips.

The wives of the condemned men and the two daughters of the elder Dingledine had left the penitentiary at the evening dinner hour after a long day of farewells through the bars of death row.

CALF HAS 4 HIND LEGS, BUT NO FRONT ONES

MEDICINE HAT, Alta., April 19 (CP)—A calf with no front quarters but four hind legs in reverse position was born dead on the farm of E. Meier near here yesterday. The cow had to be slaughtered.

$500 STOLEN FROM OIL COMPANY SAFE

EDMONTON, April 19 (CP) — More than $500 was taken by thieves early today when they "blew" the safe at Lion Oils Limited, here.

The Weather

	Min.	Max.
NELSON	34	68
Victoria	42	64
Nanaimo	39	68
Vancouver	38	60
Kamloops	34	70
Prince George	26	62
Estevan Point	42	58
Prince Rupert	38	52
Langara	38	48
Atlin	36	42
Dawson, Y. T.	28	42
Seattle	40	70
Portland	42	80
San Francisco	50	62
Spokane	42	66
Penticton	32	—
Vernon	30	—
Kelowna	29	67
Grand Forks	32	72
Kaslo	32	—
Cranbrook	28	64
Calgary	24	56
Edmonton	36	64
Swift Current	34	54
Moose Jaw	34	52
Prince Albert	32	58
Saskatoon	32	52
Qu'Appelle	30	54
Winnipeg	34	58

Forecasts — Kootenay: Light northwesterly winds, fine and somewhat warmer.

Dynamite Stolen Ontario Plant

DUNDAS, Ont., April 19 (CP) — Employees of the Canada Crushed Stone company's plant here discovered early today a box containing 100 sticks of dynamite had been stolen from the company's magazine.

Provincial police at Toronto, who have been reported alarmed at thefts of dynamite in various parts of Ontario, were notified immediately of the theft. Police are understood to have enrolled the aid of the department of national defence in an attempt to discover if the crimes are part of a sabotage plot.

Boy Purse-Snatcher Uses Directory, Dupe

EDMONTON, April 19 (CP)—A 13-year-old boy purse-snatcher who uses a telephone directory as his only "weapon" was being sought by police here today.

Police said the boy snatched two purses while the owners were trying to find telephone numbers for him in directories.

GOVERNMENT UNABLE TO DO ALL IT WANTED UNEMPLOYED PROBLEM

OTTAWA, April 19 (CP)—While the government had not done everything it would like to have accomplished in dealing with the unemployment problem, Hon. Norman Rogers, minister of labor, told the house of commons tonight he did not fear to go to the country on its record with respect to this matter.

The house, after five days of debate, adopted the resolution on which the government bases its measure for unemployment and farm relief and youth training for the current fiscal year.

Mr. Rogers introduced the bill and it was given first reading, after whic the house took up the supplementary estimates for the labor department. This meant a continuation of debate on unemployment and kindred problems.

During his remarks, the minister said all the suggestions of the national employment commission could not be carried out unless the provinces agreed and such agreement was not always forthcoming.

The government had done much but not everything it would like to have done. Some of its efforts had not been as successful as had been hoped.

"But I do not fear, regardless of consequences," Mr. Rogers said, "to go before the people of this country upon our record with respect to this matter."

Hon. H. H. Stevens (Con. Kootenay East) urged mobilization of finance and industry in an attack on the unemployment problem.

Joining in the attack on the administration's unemployment policy, Hon. C. H. Cahan (Con. St. Lawrence-St. George) warned the government against depending upon foreign markets "which do not

(Continued on Page Twelve)

Creston Fashion Show Net Is $28

CRESTON, B. C.—Creston and District Women's institute netted $28 on a fashion show, according to reports submitted at the April meeting. The president, Mrs. R. Stevens, presided.

The institute will again have its bulb show, to be on a date to be set by the directors. In addition to flowers there will be tea and sale of produce and cooking with the following committees in charge: Kitchen, Mrs. E. Mallandaine, Mrs. L. Johnson, Mrs. Conkey; tea, Mrs. Frank Celli, Mrs. Compton; produce, Mrs. M. Young; cooking, Mrs. James Maxwell; flowers, Mrs. Rumsey and Mrs. C. Bothamley.

Satisfactory progress was reported on the assembling of needlework for an exhibit in the B. C. Institutes' section at the Vancouver exhibition. A membership in the Creston Canner club was authorized.

An invitation from the institute at Crawford Bay for Creston members to be guests at an afternoon meeting and lunch, was accepted. No date was set.

Mrs. James Maxwell gave a practical talk on "Planting Peonies."

For the schools' committee Mrs. C. Murrell reported it was expected there would be open house at the high and elementary schools on the afternoon of April 21, to permit all interested to make an inspection.

Mrs. Frank Celli donated a number of dresser covers for the institute ward at the hospital. The tea hostesses were Mrs. E. Johnson, Mrs. C. Murrell and Mrs. James Maxwell.

A freewill offering of $1.35 for the Cripple Children's hospital work was made.

Social . . .

RENATA

RENATA, B. C.—Mrs. H. E. Johnson and children left for Nelson after spending the weekend in Renata.

Fred Dean returned to Nelson after spending a few days at the home of J. J. Reimer.

Mr. and Mrs. W. B. Framson and son Douglas left for Trail after spending a week at the home of Mr. and Mrs. F. Koch.

Mrs. G. Peters of McMahon, Sask., spent a week at the home of Mr. and Mrs. G. D. Friesen.

Mrs. J. Ulmi has returned to her home from Trail, where she was a patient in hospital for nearly two weeks.

YOUTH ON PROBATION TERM IS ARRESTED

CALGARY April 19 (CP)—David Innis, 22, granted a nine-month probation term by the Alberta appeal court a month ago, on appealing a two-year sentence, was arrested by city police today on a charge of vagrancy, shop breaking and possession of burglary instruments.

FLOOD WATERS RECEDE

TORONTO, April 19 (CP).—Waters of the upper Grand river receded today, relieving fears of a serious spring flood despite the fact a high mark for the year was reached by the river in its lower stretches.

Clear Up Your Complexion

Many women, in all ages, have found Chinese Herbs to work wonders in restoring a smooth, clear skin. When in Spokane you are cordially invited to call.

WING WO
CHINESE MEDICINE CO.
Office Hours: 10 to 8
N126½ Wall Street, Near Main
SPOKANE, WASH.

Local Boys' Band Changes Its Name to Nelson Brass Band

At a meeting of the Ladies' auxiliary to the Nelson boys' band it was decided that in future the band would be known as the Nelson brass band. Since many of the original members of the band were now young men and all the instruments were brass, the auxiliary thought it would be more suitable and convenient that the aggregation assume the new name.

Social . . .

JOHNSON'S LANDING

JOHNSON'S LANDING, B. C.—Mrs. Sammon and baby daughter returned to Howser Saturday, having spent the past week at the home of Mrs. McNicol.

O. R. Barrow returned Saturday from visiting points down the lake.

M. L. Greenlaw of Howser is visiting his family here.

King Greenlaw returned to Howser Saturday after spending a few days with friends on the Landing.

O. Stenberg and son John made the return trip to Kaslo Thursday.

Tom Shelley of Murphy Creek is spending a few days on the Landing.

J. Dinney and M. L. Greenlaw were Kaslo visitors during the week.

T. Bulmer of Bluebell Gardens was a visitor Wednesday.

E. E. Hall Funeral Today, Vancouver

VANCOUVER, April 19 (CP) — Funeral services will be held on Thursday for Elmer Elsworth Hall, well-known Vancouver and Winnipeg business man who died at his home Tuesday. He was 74.

Mr. Hall came to Vancouver in 1928 after giving up his interests in grain companies in Saskatchewan and Winnipeg.

He joined Sir Stephen Lennard in forming a company for construction of the Hall building here in 1929 and retired from active business in 1932, but maintained an interest in his many holdings.

He is survived by his widow and two sons here, a daughter, Mrs. T. Treadwell of New York and a brother, J. Hall of Seattle, Wash.,

Dr. Sparks Tells Boy Scouts of Diseases

Describing symptoms, precautions for the diseases and so on, Dr. F. P. Sparks, medical health officer, told a group of Boy Scouts about such diseases as measles, chicken pox, typhoid fever, mumps, whooping cough and small pox, at the Nelson Business College Wednesday night. The talk was in connection with the Rotary club's program to instruct Scouts in their proficiency badge work.

Nineteen Scouts, three from the First Nelson troop, two from the Second Nelson, eight from the Third Nelson and six from the Fourth Nelson troop, attended, with Scoutmaster L. P. Walton of the Third Nelson troop in charge.

CALGARY ARTIST'S ROYAL PORTRAITS PURCHASED

CALGARY, April 19 (CP)—Mayor Andrew Davison of Calgary has honored a Calgary artist, Miss M. Christoffersen, by authorizing purchase of her two paintings of their majesties, King George and Queen Elizabeth. The pictures hang in the council chamber.

MAN ACQUITTED OF ATTEMPT TO DEFRAUD

PRINCE ALBERT, Sask., April 19 (CP)—A King's bench jury last night acquitted George Hutchinson, labor, of charges he obtained relief from the city of Prince Albert with intent to defraud.

Cranbrook Fines, Costs Total $82

CRANBROOK, B. C.—A total of $82.75 was collected in fines and costs at the provincial police court in Cranbrook during the past month. There were six prosecutions.

The approximate value of property lost or stolen amounted to $5, which was theft from an automobile.

A raid was made on the Alberta rooms, it being suspected that this place was engaged in illegal selling of liquor. As a result one woman was arrested, convicted and fined $50 and costs under the Government Liquor act.

Seventeen transients were warned and left town and three intoxicated persons were warned off the streets.

Seven petty complaints were received and attended to.

There was a noticeable decrease of transients, every effort being made to keep these persons on the move.

Social . . .

WARDNER

WARDNER, B. C.—Mrs. C. Rader has returned home.

Mrs. F. Anderson and son visited Mrs. P. Keyandeway.

Mr. and Mrs. J. Lawson and son have returned after a visit to Invermere.

Mr. and Mrs. J. Bryant and family of Fernie were visitors of Mr. and Mrs. F. Thompson.

June Thompson, who is attending school in Fernie, visited her home here.

Mr. and Mrs. F. Thompson were visitors to Cranbrook.

Mr. and Mrs. O. Hellman and son Fridolf and Lorne Moore of Ta-Ta Creek were visitors of Mrs. G. Pearson.

Mrs. W. Fisher and son, Ivan, returned from a trip to Spokane.

Mrs. A. Kievill and daughter, Joyce, were visitors to Fernie.

Mrs. A. Kievill and Joyce were visitors to Cranbrook.

N. Moberg was a visitor to Cranbrook.

E. Shelborn is visiting his brother in Alberta.

Mr. and Mrs. C. Hamrin were visitors to Cranbrook.

Mrs. H. Sandberg and son left to visit Mrs. J. Scanland in Creston.

O. Strazdeen and daughter, Martha, were visitors to Cranbrook.

F. Pacquette returned home after visiting his parents in Vancouver.

Norma Carlson of Calgary visited her aunt and uncle, Mr. and Mrs. P. Keyandeway.

Miss S. Moberg and George Thompson were visitors to Cranbrook.

H. Simpson, was a visitor here.

Mr. and Mrs. G. Sinclair were visitors to Cranbrook.

Rev. and Mrs. Grondahl of Moyie were visitors here.

Mrs. F. Thompson and daughter, June, Mr. and Mrs. J. Bryant were visitors to Cranbrook.

Miss F. Thompson and F. Wellander were visitors to Cranbrook.

11 Hours Sun Sends Mercury to 68 Mark

Fine warm weather greeted Nelsonites Wednesday following showers the previous day. More than 11 hours of sunshine from a cloudless sky sent the mercury soaring to 68 degrees, exceeding by four degrees the previous high this year. Low temperature during the 24 hours ending at 5 p.m. was 34 degrees.

Chapman Talks Buses Before City Council

Discussing types of buses, G. Chapman, head of the commercial division of the Ford Motor company in British Columbia, spoke to the Nelson city council Tuesday night. He was introduced by Walter Hendricks.

WEATHER CLOSES ONT. AIRPORTS TEMPORARILY

MONTREAL, April 19 (CP) — Because spring thaws have left the airfields in poor condition, the Trans-canada air lines planes are not landing at three northern Ontario points—North Bay, Kapuskasing and Wagaming. The line announced yesterday no air express traffic for these points was being accepted for the present.

Does Your Food Cause You Distress?

The impairment of the stomach is often of serious consequence, for only by properly digested food is the system nourished and sustained.

Burdock Blood Bitters is a reliable remedy for stomach disorders such as dyspepsia, indigestion, sour stomach, belching of gas, headaches, etc.

It helps to stimulate the secretion of saliva and gastric juice, the main factor in digestion, neutralizes acidity, tones up the lining membranes of the stomach, and restores the natural, healthy process of digestion.

Put your stomach right by taking B.B.B. and see how quickly you will start to enjoy your meals free from digestive troubles.

The T. Milburn Co., Ltd., Toronto, Ont.

Firemen Extinguish Burning Rubbish in Victoria St. Alley

Burning wood, grass and other rubbish in the alley behind the Green building, 413 Victoria street, formerly occupied by the Nelson municipal library and now an apartment block, called out the Nelson fire department Wednesday morning. No damage was done to nearby buildings, the fire being in the open.

Firemen attributed the fire to some passerby.

MORE ABOUT

SCHOOL STRIKE

(Continued From Page One)

The strike of 250 students — in protest against failure of voters to sanction a new school building at a plebiscite April 8 — ended when the student executive voted to return to classes.

EXECUTIVE VOTE 11-5.

The vote came after Phyllis deWolf, a senior, urged the students to return to "show that we have confidence in the minister of education." The vote was 11-5.

A knot of boys booed the decision and said there were "too many girls on the executive." A few failed to appear in school during the morning but all had returned for the afternoon session, school authorities said.

School Trustee John Mitchell, a member of the school board at whose meeting the students demonstrated last night, said no action was planned against the students.

Trustees Thomas Davidson and Algernon Laity were held back by a large crowd of students last night as they attempted to leave the municipal hall following the board meeting at which no action was taken. The trustees were forced back into the building where a provincial police officer let them out a side door. They were not molested further.

NO COMMENT

VICTORIA, April 19 (CP).—The strike of school pupils at Maple Ridge for a new junior high school building focussed attention in provincial circles today on the problem of school accommodation caused by the steady expansion in British Columbia's school system in recent years.

In the absence of Hon. G. M. Weir, minister of education, who is in the east, department of education officials declined to comment on the matter. As yet no requests have been received for an investigation by the department, they said. It is a matter for the local authorities.

The government pays up to 40 per cent of cost of new school buildings.

Possibility the situation at Maple Ridge and other centres will bring a renewed demand on the government to take over a greater share of educational costs was foreseen by some observers here.

At present the government pays about 35 per cent of the total school bill, including the grant to the University of British Columbia. The figure was $3,524,962 out of a total of $10,193,367 in 1937-38. At one time the government paid as high as 40 per cent and over the total school bill, but the proportion was reduced during the economy period of the depression. It fell to as low as 31 per cent in 1932-33.

Allan Takes Over Dr. Gansner House

Alex Allan, who has been appointed secretary-treasurer of the Wood, Vallance Hardware Co., Ltd., has taken over the residence formerly occupied by Dr. and Mrs. John Gansner at 702 Carbonate street. Dr. and Mrs. Gansner have left for Vancouver where Dr. Gansner will practice.

Mr. and Mrs. Allan and family will move into the house when they complete removal from Stavely, Alta., to Nelson.

Two-Party Gov't. Is Formed, Brussels

BRUSSELS, April 19 (AP)—Senator Hubert Pierlot succeeded yesterday in forming a two-party coalition government after the three-party cabinet he formed yesterday had broken up within a few hours.

Pierlot's own Catholic party and the liberals will form the basis of the new cabinet. The socialists refused to cooperate.

TROOPSHIP ORDERED TO AWAIT WELSH GUARDS

LONDON, April 19 (AP) —The troopship, Somerset, carrying approximately 2000 British soldiers t Palestine, today was ordered to remain at Gibraltar until the arrival there of a first battalion of the Welsh guards regiment.

The latter will leave this weekend, having been ordered last Saturday to reinforce the garrison of Britain's stronghold at the entrance to the Mediterranean.

MINISTER'S RESIGNATION TO BE TABLED, CALGARY

CALGARY, April 19 (CP)—Knox United church congregation has voted to table the resignation of Dr. Warwick F. Kelloway, church minister, for a period of two months. Dr. Kelloway, formerly of Ottawa, announced April 8 that he desired to resign.

Kaslo Golf Club Lays 1939 Plans

KASLO, B. C., — Directors of the Kaslo Golf and Country club, meeting Friday night with President Ronald Hewat in the chair, discussed ways and means of carrying on the necessary work and also extensive improvements it was hoped to make this year.

Ronald Hewat, R. H. Graves and C. J. White were appointed as grounds committee, to arrange with Mr. Price Sr., to be caretaker for the season.

Walter Wright, J. Coles and Miss Elizabeth Giegerich were named as the match committee.

Fees were set at the same as last year with the exception of school teachers, who would be granted half rates.

The secretary was instructed to write the ladies a letter expressing deep appreciation for excellent work by them in the past and asking them to carry on in serving teas and generally caring for social arrangements. No definite date was set for the official season opening but it was expected it would be in the near future.

The links are in good condition for this time of year and many players have been taking advantage of the fine weather to enjoy interesting rounds.

Social . . .

SALMO

SALMO, B. C.—Mr. and Mrs. A. Stromstead and daughter Joan of Nelson spent Easter weekend at the home of Mr. and Mrs. George Bradley.

Miss W. McAlpine spent the vacation with her mother in Trail.

Mr. and Mrs. G. G. Fair have had as their guests Mr. and Mrs. Hollingworth of Vancouver, who left Tuesday.

Miss Mary Miller of Nelson spent the weekend with her uncle and aunt, Mr. and Mrs. A. Bremner.

Mr. and Mrs. R. Cox were recent shoppers in Nelson.

Miss Shirley Waterstreet visited her grandparents, Mr. and Mrs. J. Leahy at Sheep Creek over the holiday.

D. Mitflin of Colville, Wash., spent the holiday here.

Mr. and Mrs. Chester Bush shopped in Nelson Saturday.

Mr. and Mrs. G. Fair visited Nelson Tuesday.

Mr. and Mrs. R. Gibbon recently visited Nelson.

Miss Mary Riesterer of Nelson is the guest of Miss Shirley Donaldson for a few days.

M. Tremble returned to his home in Glenboro, Man., after spending some time here.

Miss H. Stewart of Nelson was a weekend visitor of Mr. and Mrs. D. C. Aldes.

Miss Joyce Bremner spent the vacation with her aunt, Mrs. W. Miller, Nelson.

Mrs. M. Harrop visited in Wenatchee, Wash., over the holidays.

Alfred, Guy and Clarence Cawley motored to Spokane at the weekend.

Mr. and Mrs. Glen Miller have left for Nelson where they will reside.

Misses Shirley, Naomie and Carol Lindstrom were visitors to Nelson Friday.

Mr. and Mrs. J. Birch and son spent the weekend in Nelson.

Mrs. H. McEwing visited Nelson Friday.

Mrs. C. A. Cawley, Marjery and Clarence have returned to Nelson after spending the holidays at their home here.

Miss Ruby King was the weekend guest of her mother, Mrs. D. King.

Mr. and Mrs. L. G. Moir and children motored to Trail and to Rossland Sunday.

Sandy Bell of Parks Siding visited town Friday.

Mr. and Mrs. L. Johnstone were recent visitors to Spokane.

Mrs. H. John and sons David, Merlin and Peter and Eddie Hearn have returned from Abbotsford where they attended the provincial badminton tournament.

Guy Cawley of Rossland spent the weekend at his home here.

Mrs. Leslie Kiel of Vancouver visited Mr. and Mrs. C. A. Cawley.

Mrs. G. G. Fair entertained at the tea hour Monday honoring her house guest, Mrs. Hollingworth of Vancouver. She was assisted in serving by her daughter, Mrs. L. Anderson and Mrs. R. Gibbon and Miss Shirley Donaldson.

KEEPING COSTS LOWERED IS NEW ZEALAND GOV'T.'s MAIN OBJECTIVE, NASH

WELLINGTON, April 19 (CP-Reuters).—Need for stabilizing New Zealand's economy was stressed today by Walter Nash, minister of finance, in a speech before delegates attending the Dominion dairy conference.

The minister said it was essential to keep costs from growing and as a consequence the government had refused the request of shipping companies to increase freight rates.

Moves are underway to lower harbor charges against shipping. He said he has asked the federation of labor to adopt the same policy as the government in doing everything possible to reduce costs.

VAN. CHOIR FOR ROYAL VISIT TO NUMBER 1000

VANCOUVER, April 19 (CP). — Combined Vancouver choirs numbering 1000 voices will be heard throughout the British Empire when they render three numbers before the King and Queen here next month.

The choir, assembled on the lawn in front of Vancouver's city hall will sing Martin Shaw's "The King O God" as Their Majesties appear after an inspection of the building.

R.A.F. Pilots Killed

CATERHAM, Surrey, Eng., April 19 (CP-Havas)— Two Royal Air force pilots were killed last night during manoeuvres when their planes crashed directly over an insane asylum here. One was identified as pilot Officer Frank Brian Stiven. Both planes were attached to the Kenley, Surrey, base.

Fink's After-Easter Specials

Suits
Coats

The Season's BIGGEST BARGAINS
Don't Delay—A Limited Quantity

Suits

Tailored suits, mannish styles with mannish cloths. Chalk line, stripes, tweeds and plains. Sizes 14 to 20. Special

$8.95

Coats

Boxy or fitted reefer styles. A smart range in plains or tweeds. Every coat with a two-season lining. All the popular colors. Sizes 14 to 44. Special

$8.95

Dresses

Afternoon and street. Flares or pleats — prints or plains. Every garment a leading style of this season. Colors wine, blue, black, etc. Sizes 14 to 44. Special $2.95

THE FINK MERCANTILE CO. LTD.

LADIES' WEAR
FOOTWEAR
CHILDREN'S WEAR

PHONE 73 BURNS BLOCK

Weddel U. S. Envoy Nationalist Spain

WASHINGTON, April 19 (AP)—Alexander W. Weddell of Virginia was nominated by President Roosevelt today to be United States ambassador to nationalist Spain. Weddell is now ambassador to Argentina. He will succeed Claude G. Bowers at Madrid.

TWO YOUTHS HELD IN VANCOUVER ROBBERY

VANCOUVER, April 19 (CP) — Two teen-aged youths were held by police today for investigation in connection with the burglary of a Powell street hat factory last Sunday when more than $500 worth of hats were taken.

Daylight Saving Opposed at Coast

VANCOUVER, April 19 (CP). — The Vancouver and New Westminster district trades and labor council meeting last night passed a motion registering their unconditional opposition to institution of daylight saving time in Vancouver.

The meeting also endorsed the stand taken by the trades and labor congress of Canada opposing the purchase of Japanese or German-made decorations for use in connection with the royal visit.

Delegate Sam Shearer said the boycott committee is making a survey of Vancouver department stores to more strictly enforce regulations prohibiting the sale of goods on which their country of origin is not properly marked.

Say Corby's!
CORBY'S OLD RYE

Bottled in Bond in Canada—
10 Years Old
16 oz. $1.40; 25 oz. $2.15; 40 oz. $3.30

This advertisement is not published or displayed by the Liquor Control Board or by the Government of British Columbia.

Travel Beckons in 1939
NEW LOW HOTEL RATES NOW!

SINGLE FROM $1.25

DOUBLE FROM $2.00

At B.C.'s Favorite Coeur d'Alene HOTEL SPOKANE

Guide for Travellers

NELSON'S LEADING HOTELS

Hume Hotel Nelson, B.C.
GEORGE BENWELL, Proprietor.
SAMPLE ROOMS EXCELLENT DINING ROOM
European Plan, $1.50 Up

HUME—M. Brock, Trail; W. Rae, H. W. Mahler, M. Barr, F. P. Ferguson, C. Winton Thompson, L. N. McDonell, Vancouver; Robert A. Willis, Montreal; W. G. Robson, M. A. Wood, Calgary; Mrs. S. Bochen, Sheep Creek; Mrs. I. L. Clarke, Lethbridge; H. Sinclair, J. G. Rowland, Penticton; C. E. Hopper, Victoria; H. Veinir, Medicine Hat; Mr. and Mrs. E. Doney, Jr., Mrs. Ernest Doney, Sr., Sandon; Mrs. M. E. Aylwin, New Denver; Mr. and Mrs. S. H. Green, Kaslo.

VANCOUVER, B. C., HOTELS

"YOUR VANCOUVER HOME"
Dufferin Hotel
900 Seymour St., Vancouver, B.C.
Newly Renovated Throughout. Phones and Elevator
A. PATERSON, late of Coleman, Alta., Proprietor

SPOKANE, WASH., HOTELS

When in SPOKANE You Will Enjoy Staying at the
Hotel VOLNEY
410 Riverside Avenue — Opposite Paulsen Bldg.
EVERY COURTESY SHOWN OUR CANADIAN GUESTS

CANADIAN PACIFIC RAILWAY LINES

Removal NOTICE

CANADIAN PACIFIC
TICKET OFFICE
WILL REOPEN
Corner of Baker and Ward Streets
APRIL 20

UNDERWOOD TYPEWRITERS
Sundstrand Adding Machines
OFFICE SUPPLIES
Underwood Elliott Fisher Ltd.
536 Ward St., Phone 99

finance HOME IMPROVEMENTS
AT low cost WITH AN
H-I-P Loan

$3.25 per $100 Repayable in 12 monthly instalments.

CALL or write for a copy of our folder "Modernization Loans for Home Owners".

BANK OF MONTREAL
Established 1817
"a bank where small accounts are welcome"

838

Second Offering "Bits O' Blarney" Another Success

Concluding presentation of "Bits o' Blarney," an amusing Irish musical comedy, was given Wednesday evening in Cathedral hall before a large audience. The presentation was under the auspices of the choir of the Cathedral of Mary Immaculate. First performance was given Tuesday evening.

Proceeds were in aid of the Immaculate Conception Burse, to finance the education and bringing of young priests to the Nelson diocese. Directed by Mrs. James Bennett, both presentations were a distinct success.

Throughout the play amusing Irish tunes, all providing keen delight for the audience were sung by individuals and by the colorful chorus. The entire production was swift-moving, interest throughout being maintained at a high pitch. Solos were rendered by Ernie DeFeo and Mrs. Edward Erickson, two main characters, and by Mickey Prestley, Ed Fornelli and Miss Caroline Vulcano, each of whom had leading parts.

The plot was woven around Michael O'Noole (Ed Fornelli) who in the role of Cupid settled love differences between a group of boys and girls in an Irish village. Michael was an amusing character and as the boys and girls said in the story, he was just "a bit o' blarney."

MORE ABOUT

"LILYBET" IS 13

(Continued From Page One)

Princess Elizabeth, who likes animals, and horses best of all—already has a law in mind "if ever I am Queen."

According to the story, once in a burst of ecstasy she exclaimed: "Horses have such a pathetic look. I don't know what it is about them that makes them look so lovely. If ever I am Queen, I shall make a law forbidding people to ride on Sunday. Horses must have a holiday."

Still another reminder of her juvenile status is the nickname "Lilybet" which she has not yet shaken off. She has been known as Lilybet ever since her baby tongue failed to manipulate "Elizabeth" properly.

STUDIES ADMINISTRATION

Elizabeth's transition from girlhood to womanhood is being reflected in numerous ways. In her education, for instance, she is now being introduced to such stiff subjects as constitutional history and administration. In geography she is branching out into a study of the dominions, her earlier years having been devoted exclusively to the British Isles.

Probably she will continue to be instructed by various visiting teachers under the supervision of her Scottish governess, Marion Crawford, and her mother.

A six-year plan for finishing her education has been drawn up and submitted to the cabinet for discussion and approval.

It is understood that while her intelligence is "very satisfactory," the Princess is not a bookish girl and prefers to learn by doing rather than by reading. Her lessons begin at 9:30, include the three R's, scripture, French, Spanish and German. She's crazy about geography, hates arithmetic.

The physical side of her education is taken care of largely by the Girl Guides. She is an enthusiastic member, second in command of her patrol, which meets every Monday afternoon at Buckingham Palace. Her sister is a member of the junior organization, the Brownies.

NO REFERENCE

The fact that Elizabeth is only second in command is evidence, they say, of the hard and fast rule the organization follows—on royal order—against giving her preferential treatment simply because of her status.

Another example of the "sensible way" her parents are bringing her up is that she is allowed only a shilling a week pocket money.

Principal playmate of the heir-presumptive to the throne is her sister. They spend many hours playing house in a toy bungalow—a pursuit the elder princess does not feel is too childish despite her advancing years. She goes domestic there even to the point of washing dishes and scrubbing floors.

But she has many other ways of amusing herself. She rides a bicycle around the palace gardens, is an expert horsewoman, tries fishing when she is in Scotland and practices golf under her father's coaching.

Elizabeth closely resembles the King, but has a robust appetite. Among her favorite dishes are boiled mutton and caper sauce, stewed rabbit, calves' liver and bacon, and steamed puddings.

She sees lots of films at private showings in the palace, knits, swims, collects stamps and national dolls, plays simple tunes on her miniature piano, and takes cooking lessons from the royal chef.

Minister's Son Invents Invisible Ear Drum

The Invisible Ear Drum invented by A. O. Leonard, a son of the late Rev. A. B. Leonard, D. D., for many years secretary of the Board of Foreign Missions of the Methodist Episcopal Church, for his own relief from extreme deafness and head noises, has so greatly improved his hearing that he can join in any ordinary conversation, go to church and the theatre and hear without difficulty. Inexpensive and has proven a blessing to many people. Write for booklet, to A. O. Leonard, Inc., Suite 306, Canada Cement Building, Montreal. (Advt.)

your Bodyguard

Keeps you FIT in three ways

Does "acid stomach" bother you? Is your elimination faulty? Has this sluggish acid condition "got you down"? Start taking Eno's "Fruit Salt" before breakfast! This proven *body*guard not only neutralizes "acid stomach" AND restores natural elimination but IN ADDITION effectively strengthens your resistance by reinforcing your alkali reserve. One teaspoonful of Eno has systemic alkalizing value equal to 8 ounces of orange juice.

Eno contains no sulphates, no harsh mineral salts, no sugar, no analgesic. Eno is pure, safe, pleasant. There is nothing just as good. CA6/39

ENO'S 'FRUIT SALT'

Travelling Scot in Nelson

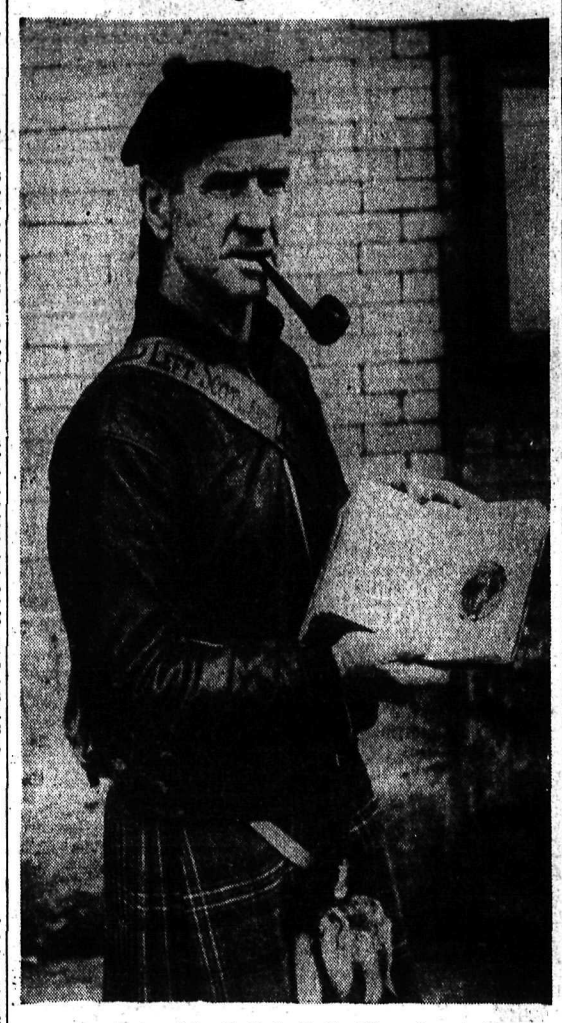

Here he is — John (Jock) Scott—the fellow whose doctors told him he had but a few short months to live, the result of being seriously gassed in the war. The 50-year-old Scot, who hails from Greenoch, is shown above pictured in Nelson after he had completed his 32,950th mile of hiking over Britain, two European countries, across Africa and across the United States. He is now on his way across Canada. Scott arrived in Nelson Sunday night from Trail. He leaves this morning for Calgary where he hopes to meet the King and Queen.

Mr. Scott was caught by the Daily News photographer in his usual regalia, Scottish costume, and with his pipe, his "best pal on the road". He is holding his autograph book, open at the page bearing the signature of Mayor N. C. Stibbs, and the seal of the City of Nelson.

"Left Scotland Oct. 1933" can be read in capital letters across the knapsack over his right shoulder.

DR. McKENNA EXPLAINS IDEAS AND IDEALS OF CATHOLIC PRIESTHOOD

Tells Gyros of Years of Study for the Clergy

Training through which a Catholic priest must go to become a priest, and the extra years of rigorous study on top of his seminary training required for a degree, were described to the Gyro club by Rev. Radey J. McKenna, Ph.D., at the club's supper meeting in the Hume hotel Monday night. Before starting his talk, Dr. McKenna told several humorous stories, "just to show you that priests are men chosen from among men and that when they become priests they don't change their character as men but merely super-naturalize it."

Dr. McKenna said a priest was sworn on the day of his ordination to obey his bishop. There were three dioceses in British Columbia, each supervised by a bishop. The dioceses were Vancouver, Victoria and Nelson.

Discipline was strict, both under the bishop and in a seminary. In a military camp there was strict external discipline, but in a seminary a man's conscience was bound from the time he entered.

In the morning when one arose he had half an hour's meditations, followed by repeating century-old prayers of the church, and then 15 minutes more of other prayer.

It was not a catechism class which the young priest attended, but deeply scientific study. Some, not so sturdy in health, broke down under the strain. The course took two years of philosophy, four years of theology and then ordination. This was all after the young man had finished his classical course.

GREAT COLLEGES IN ROME

In the Dominican college which Dr. McKenna attended in Rome, where he was sent for post graduate work, there were 83 chosen professors from all over the world, to teach some 600 students. The other, and larger ecclesiastical college in Rome was a Jesuit college. It was not uncommon to spend $150 for books on one subject. All classes were held in Latin, for in Dr. McKenna's class alone there were 14 nationalities represented, all speaking different languages. Latin was the common tongue because all the professors and students understood it.

European culture and learning was a splendid addition to one's previous training, Dr. McKenna said.

Dictatorships were all right if they were benign and just. They were not essentially wrong, but of course the individual must be respected. The power in the hands of one man was not necessarily an evil thing — in fact the seizure of power in a crisis by one man was perfectly justifiable, the speaker said, so long as his reign was just. Italians had great respect for Mussolini so long as he did not "step on the toes of the Holy Father. Then he must withdraw and apologize, for the people are against him as soon as he offends the Holy Father."

Hospital Is Unable to Undertake Repair Isolation Unit Now

That Kootenay Lake General hospital society could not possibly spend money at this time to renovate the isolation unit at the hospital, but that it would consider it as soon as practical, was stated in a letter to the city council Tuesday night from J. C. Forbes, hospital secretary.

Dr. F. P. Sparks, medical health officer, recently stated the isolation hospital was not suitably arranged, nor furnished, to care for a number of communicable disease cases.

DEATHS

(By The Canadian Press)

NEW YORK—Bertha Kalich, 65, noted tragedienne of Yiddish theatre.

QUEBEC—Msgr. J. N. Giganc, 74, attache of the archbishop's palace.

MONTREAL—Miss Nellis Goodhue, 75, one of outstanding nurses in Canada.

PAYNTON, Sask.—Lieut-Col. R. O. McMurray, officer commanding 16th - 22nd Saskatchewan Light Horse.

SASKATOON—T. N. Bryans, veteran Sutherland railwayman, chairman national legislative board of Brotherhood Locomotive Engineers.

FALLING ROOF KILLS MAN

CODERRE, Sask., April 19 (CP)—H. Gobeille, was killed yesterday when the roof of a dilapidated old building crashed on him, crushing him to death. Gobeille was hunting for eggs in the building.

PHONE 106 For Fuel
Williams Transfer

J. G. CORY DIES AT NEW DENVER

NEW DENVER, B. C.—John Gordon Cory, aged 24 years, died in Slocan Community hospital early Friday morning after only a week's illness.

He was born in New Denver, and was the only son of Mr. and Mrs. J. H. Cory. Surviving him are his mother and father, and his uncle, C. F. Nelson of New Denver.

The funeral service took place Sunday afternoon in the Presbyterian church, Rev. Frank Browne officiating. Knights of Pythias lodge No. 22 had charge of the funeral at the cemetery. There were many beautiful flowers.

Pallbearers were Hope George, Arthur Young, Herman Clever, Fred H. Angrignon, George Tier and Cecil Vandergrift.

Three City Lots Sold by Council

Three Others Rented; Bid $700 for Half Lot Refused

City council Tuesday night sold three lots, rented three others with a semi-option to buy, and refused an offer for a half lot. Net receipts to the city from the transactions would amount to $175.

R. Hickey purchased lot 15, block 56, for $26; and Mrs. J. Mackill bought two, at $25 each, lots 13 and 15, block 55.

The council agreed to rent three lots on Baker street, west of the former Curlew Creamery building, to McDowell & Thurman for $100, and agreed if there should be an offer for the lots, this firm should have the first opportunity to buy them at a price of $1500.

The council refused the offer of P. K. Reibin of $700 for a half lot between the Palm Dairies and the Reibin grocery.

Engineer to Report Water Applications Received, Council

Application of A. Kerush for an estimate on the cost of supplying water service to his property was referred by the council Tuesday night to the city engineer for a report.

J. Herman, Rosemont, also asked for water service but other property owners on the line to which he would connect protested they could not obtain sufficient water in summer now from the one-inch pipe line.

The engineer was asked for a report.

Tender for Lakeside Park Concession to Be Considered Later

Tender of Mrs. Frank Goucher for the concession at Lakeside park was tabled by the city council on Tuesday night, without considering the price she offered, until other tenders can be received.

London Clocks "on 32-Min. Strike"

LONDON, April 19 (CP Cable).—Two clocks staged a 32-minute "sit-down" strike in the house of commons today, making members think precedent had been broken by starting business before the customary time—2:45 p.m.

The electric clocks both pointed to 2:40 p.m. as questions began. George Griffiths, Labor, asked whether the speaker was aware the clocks were "on strike."

The speaker, Captain E. A. Fitzroy, did not reply, but the time pieces registered correctly by 3:12 p.m. as the control block was adjusted.

Hudson's Bay Company.
INCORPORATED 2ND MAY 1670

YOUR CHANCE TO SAVE!
The Bay's Three Day
WOOL SALE

ALBION FINGERING
Be sure to see our complete stock of heather mixtures and plain shades on hand in 1 oz. skeins. This 4 ply yarn is ideal for sweaters or socks. Your big opportunity! Three day sale. Per oz. 7c

SUPERIOR FINGERING
A chance to knit with this favorite yarn and save! This well known 4 ply wool needs no introduction — it washes well and the color range is complete in its beautiful shades, also black and white. Put up in 1 oz. balls. Regular 20¢ oz. Three day sale. Per oz. 15c

'Miss Canada' CROCHET WOOL
Ideal for children's wear and women's knitted suits! The color range is at its best — so shop early and get your share of this bargain! Put up in 1 oz. balls. Regular 25¢. Three day sale. Per oz. 19c

Excelsior Fingering
If it's a sturdy garment you want to knit—this is the yarn to use! A 4 ply Scotch fingering that wears exceptionally well. Comes in a good color range and 4 oz. hanks. Regular 35¢. Three day sale, per 4 oz. hank 29c

HBC Sweater Wool
A smooth finished 4 ply wool for garments that are a little heavier! This washes well and comes in heathers, also plain shades. Put up in 2 oz. skeins. Regular 30¢. Three day sale. Per skein 25c

Paton and Baldwin's PURPLE HEATHER YARN
An old favorite for socks and sweater of the "better" quality. This has just arrived in the store so the color range is complete! Also stocked in white. Comes in 1 oz hanks. Three day sale ..... 2 oz. for 25c

ANNOUNCING A SHOWING OF NEW OPEN STOCK DINNERWARE
See our windows for a wonderful showing of new "Sovereign" Dinnerware. Up-to-the-moment patterns in five designs at new low prices.

Three Applications for Bus Positions Received by Council

Three applications for positions, should Nelson exchange street cars for buses, were filed by the city council Tuesday night. They were from Neil C. McLeod, mechanic; Dennis G. Ball, service man; and James Morrison, driver.

Trail Rotary Club Sees Movies Hawaii

TRAIL, B. C., April 19. — After the luncheon meeting of the Trail Rotary club in the Masonic temple banquet hall here, members and guests relaxed to enjoy motion pictures of beautiful Hawaii shown by John Laurie, chief of police, and James Vipond.

Other guests were W. M. McKenzie, Vancouver; R. E. Neidig, Calgary Rotary club, and Victor Fabri, Trail.

21 Tables Play Boys' Band Whist

With scores of 43 each, Wesley Calbick and Mrs. D. Wade won men's and ladies' first prizes in the whist drive held in the Canadian Legion Tuesday night under the auspices of the Mother's Auxiliary of the Nelson Boys' band. Twenty-one tables were in play, presided over by Master of Ceremonies John Draper, assisted by Mrs. Leslie Pickard. Mrs. Austen W. Moore with a score of 40 and Mrs. T. L. Marquis with a count of 38 won second and third ladies' prizes respectively. With scores of 42 and 36 F. T. Griffiths and James Somerville took second and third men's awards. W. A. Wilkinson, Mrs. A. Ioanin and Mrs. S. May each won door prizes.

The refreshment committee consisted of Mrs. A. Gallicano, Mrs. J. Barton, Mrs. Evelyn Christian and Mrs. W. R. Hunter.

Buy or Sell With a "WANT AD"

Ypres Service Will Be Attended by the Nelson City Council

Invitation of the Nelson branch of the Canadian Legion for the city council to attend a service at St. Paul's United church commemorating the second battle of Ypres was accepted by the city council Tuesday night.

To Ask 'Repulse' Be Kept Europe

LONDON, April 19 (CP-Havas) Robert Boothby, Conservative, today announced he would ask in the house of commons "whether in view of the international situation arrangement can be made to have H. M. S. Repulse retained as a unit of the fleet in European waters."

The Repulse is to take the King and queen across to Canada next month.

CZECHO-SLOVAKS LEAVE FOR HOMES, ALBERTA

LONDON, April 19 (CP-Havas).—Thirteen families of Czechoslovak refugees left here today for Southampton where they will board the liner Montcalm on their way to new homes in Alberta. On Saturday another group of 13 families will leave en route to Saskatchewan.

The two groups make up a total of 81 persons, including men, women and children. Each family will be given an untenanted farm and a capital of £300 ($1400) with which to start life anew.

Bathroom Fixtures
3-PIECE COMPLETE— Up from $75
B.C. Plumbing & Heating Co.
Cor. Stanley & Victoria Ph. 181

● In 20 minutes, he'll be at breakfast! No wonder he needs the rich tempting flavour of Kellogg's Corn Flakes . . . the flavour that is Kellogg's secret . . . to help start digestion working!

Tempting sleepy appetites is just one of the

THREE THINGS YOUR BREAKFAST MUST DO . . .

Breakfast should be a "starting-up" meal

Off to school he goes, ready to work hard, play hard. And mother can turn back to her dusting with a will. Because they both had a Kellogg's breakfast that started them *quick* and was easy to digest.

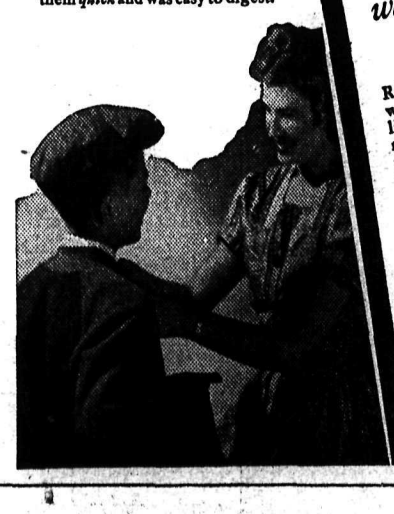

1 No *time* nowadays to "work up" a healthy appetite for breakfast. You need the tempting deliciousness of Kellogg's Corn Flakes to do it for you. For Kellogg's guard closely the secret of that mouth-watering, malty flavour that really helps *wake your system up!*

2 Rise at seven—breakfast 7:30—hard at work by eight, that's the tempo of modern life. No wonder nutritionists insist you need a light, easily digested *carbohydrate* food that gives you instant fuel. Easy-to-serve Kellogg's Corn Flakes help you *start your day in high!*

3 Round 11:30 comes mid-morning slump . . . unless your breakfast fuel is still releasing a steady flow of energy. A heaping bowl of delicious Kellogg's Corn Flakes, rich with cream and sugar, helps *keep you going until lunch!*

When you get up in the morning your stomach is half asleep. The *right* kind of breakfast is not just a luxury, it's a necessity!

Unless your mouth waters as you begin to eat, unless your breakfast is light and easy to digest, your sleepy system won't be ready to handle the "fuel" you NEED.

Golden, crisp, *Kellogg's* Corn Flakes are the perfect answer to the modern breakfast problem. The teasing, malty flavour is a jealously-guarded Kellogg's secret. They're rich in carbohydrate "fuel." A breakfast with Kellogg's starts you right—helps keep you going right through the morning.

Get a head start! Begin tomorrow . . . get several packages of Kellogg's Corn Flakes from your grocer today! Made by Kellogg's in London, Canada.

GET A HEAD START EVERY DAY WITH Kellogg's CORN FLAKES

Have you tried the new Family Size Package?

QUEEN PREFERS SWEET SCENTED FLOWERS FOR BOUQUETS

Wives . . .

Be Cheerful and Tactful to Get Your Own Way

By CAROLINE CHATFIELD

DEAR MISS CHATFIELD:

After a short courtship we were married and now after a few months my love is failing and self-pity is taking its place. Maybe I'm selfish but I can't find any pleasure in service and sacrifice which I have tried. My husband refuses to let me accept a position which would work wonders for us, financially and otherwise, as it would take me away from home every week and help me to get a better perspective. By travlling three days a week, all expenses paid and good accommodations provided, I could earn, net, just what he's earning, gross, and replace my cosmetics and accessories which haven't been replaced since I was married. What burns me up is that a man who is out in business must keep himself up to the mark in grooming and dressing and if that consumes all he earns the wife who is staying at home can go without, no damage done, except to her pride and self-respect. What can I do?

STYMIED.

Answer—You can do one of three things: settle down to make the most of being a poor man's wife, not expecting to have costly cosmetics and other luxuries that one hundred a month won't buy; or you can persuade your husband to let you look for a job that won't take you away from home and send you scurring over the earth with a strange man; or you can defy him, take the high road, lead yourself straight into temptation, in all probability fall for it and find yourself without husband, home, or a job.

In view of the fact that only unselfish women who love their husbands dearly can take poverty and privation with a smile I recommend the middle course for you.

Remember nothing is so infuriating to a man as a woman's martyr manner. Let his wife drop the corners of her mouth, tell him what she's done without, pretending to a resignation she doesn't actually feel and he's ready to kill her. He understands that she's putting on an act to reprove him and it brings out all the devil that's in him.

To get the okay on your proposal show some sprightliness and courage; you know the tact: "You're having a hard time, dear. I'm young and strong, anxious to put my own shoulder to the wheel and push with you. Now come along, let's go over the top together and when we are over I'll retire and be a homebody."

HARROP INSTITUTE HAS GIFT FOR MRS OGILVIE AT WHIST AND DANCE

HARROP, B. C.— The Harrop Women's institute sponsored a military whist drive and dance in Harrop Hall Friday evening. Miss G. Ogilvie, C. D. Ogilvie, F. W. Hindley and C. S. Price playing at table Chili, won the prizes. B. Creasey was master of ceremonies and was also in charge of the dance. In recognition and appreciation of her untiring services to families in the district, and it being the eve of her birthday, a presentation was made to Mrs. C. D. Ogilvie. Music for the dance was furnished by Mr. and Mrs. Fitchett, C. Fitchett and W. Fitchett.

MAY ROBSON WANTS TO LIVE ONLY AS LONG AS SHE IS ABLE TO ACT

HOLLYWOOD, April 19 (AP).—May Robson, 75 and proud to admit it, looked back today on three quarters of a century filled with "mighty pleasant memories."

She hopes to be acting when she is 100. But she wants to live no longer than she is able to act; she wants to die in the harness.

May Robson was born in a suburb of Melbourne, Australia. She came to the United States in her middle teens via France, Belgium and England. At 19 she went on the stage. For 56 years she has been one of the theatre's leading figures.

"I never touch liquor," she said. "But whenever there's part of a rum-soaked old lady to play, they pick me. And, confidentially, I love it."

Boys . . .

Athletic Program to Include All

By GARRY C. MYERS, Ph.D.

Pretty generally throughout the United States the public funds spent on physical education in the high schools are used for a mere handful of y uth who are highly trained for the varsity teams, chiefly football and basketball. Most of the students are just fans.

Even where there is n intramural program, relatively few participate at all, or they do so halfheartedly, since the interest in the varsity games overshadows all else. Can we ever have an effective intramural athletic program under the present system of interscholastic contests?

While visiting the Weber County high school of Utah I learned of a good program. Here is how Glenn Arnett, director of physical education, reported it to me:

TEAMS SELECTED

"At the beginning of each year all gym classes are divided into teams of equal ability. Each team elects a captain and he in turn appoints an assistant to take charge of their team in case of his absence.

"Activities participated in are: softball, touchfootball, basketball, paddleball, table tennis, track, pyramid building, speedball, volleyball badminton, wrestling, horseshoes and tumbling.

"There are 16 teams competing in each activity with 13 men on each making a total of 208 participants out of a student body of 325 boys. The fundamental rules and skills of the activities are taught during the class period and as soon as they are mastered the preliminary rounds of the tournaments are run off in class. The championship teams of each class meet in the final rounds of the tournament during the noon hour, and are witnessed by approximately 500 students.

NEW ACTIVITY

"While the final rounds of the tournament are being run off, a new activity is taught and practiced in class, thus we have a constant program of entertainment for those students that bring their lunches to school.

"At the end of each year the team winning the greatest number of points in all activities wins the intramural league for that year."

Notice the large number of activities engaged in and how large a proportion of the students (boys) participate. One does wonder about the girls. They don't seem to count for much in this or almost any other high school sports program.

BOSWELL LADY GOES ON TRIP AFTER FALL, BUT FINDS KNEE FRACTURED

BOSWELL, B. C.—Fracturing her knee cap in four places, Mrs. Chaub fell down her basement stairs Saturday. After the accident, Mrs. Chaub set out on a fishing trip. Severe pain and swelling in her knee caused her to go to Creston where the fracture was found.

WOMEN'S COUNCIL ASKS HELP REGISTERING HOMES

OTTAWA, April 19 (CP)— A resolution asking the national council of women to cooperate with the national Conservative business women's club in compiling a register of suitable homes in Canada for women and children who might be forced to evacuate Great Britain in case of war was passed here last night by the Ottawa branch of the club at its annual meeting.

HARROP INSTITUTE TO DONATE $5 TO FAIR

HARROP, B. C.—Mrs. C. D. Ogilvie presided at the Harrop Women's institute meeting Thursday afternoon. Final arrangements were made for the whist drive and dance. The meeting decided to again donate $5 toward prizes at the West Arm Fair.

The tea hostess was Mrs. H. Donald.

Find Your Job In the "Want Ads"

Safeguards . . .

Role of Vitamins in Surgery Cases

By LOGAN CLENDENING, M. D.

The bent of experimental work in surgery of late is not so much to improve operative technique or to invent new operations as it is to safeguard the patient from the general stress of surgical operations.

I recently visited the medical school of a great state university and found that the head of the department of surgery seldom did any routine operations. I found that he was working on the iodine supply in food and water, its relation to goiter and the function of the thyroid gland in order to find out if there might be some way either to safeguard the patient when surgery was indicated or to obviate thyroid surgery entirely.

Along the same line the use of vitamins has been advocated to make surgery less hazardous.

INTERFERE WITH NUTRITION

All major surgical operations involve some interference with the patient's nutrition. It is frequently necessary to curtail or completely abolish intake of food by mouth for varying periods for surgical patients.

If this disturbance of normal food intake lasts only a few days and, in the meantime, the patient's fluid intake is kept up and his energy requirement is satisfied by the administration of glucose and normal saline, he probably suffers no harm. In many cases, however, especially in the case of patients who undergo operations on the stomach and intestines, the patient has been forced to curtail his food intake for weeks, or even months, before coming to the attention of the surgeon.

Here it is possible to see malnutrition severe enough to reduce markedly the chance for brilliant results with surgical treatment.

The vitamins, those substances present in foods which do so much to keep the human machine functioning smoothly, are supplied to all of us who lead normal lives in our normal foods. But in circumstances of partial starvation, such as described above, from long-continued interference with normal digestion, they may be deficient and lead to a number of conditions important for the surgeon to consider.

CAUSES HEMORRHAGE

Deficiency of vitamin C may cause serious hemorrhage by increasing the clotting time of the blood. It may also prevent normal wound healing.

Whipple and Elliott have found that many candidates for surgery frequently suffer from prolonged malnutrition and vitamin deficiency. These deficiencies, together with the low serum protein of blood and tissues, may prevent normal healing and unquestonably predispose towards wound disruption.

With these and other facts along the same line, several surgeons (see Vorhaus, American Journal of Surgery, 1938) have advocated that intensive vitamin and mineral administration be given surgery patients for several days before an operation. Five to ten days of such administration will suffice in most cases to correct existing difficulties. Thus surgery calls in dietetic science in order to increase its own efficiency.

AUNT HET

By ROBERT QUILLEN

"You can't judge a visitin' preacher by one sermon. He may be like a jewelry store that has a swell window display but ain't got any more stock behind it."

Flowering Shrubs Take Place of Palms for Palace Receptions

By MOLLIE McGEE
Canadian Press Correspondent

LONDON, (CP)—Canadian committees planning to give bouquets to the Queen during her tour in May and June will probably be on the lookout for her Majesty's favorite flowers, her favorite colors, as well as her choice in table decorations and floral decorations of reception rooms.

Until recently the Queen was in the habit of wearing a boutonniere or corsage of flowers on her day costumes but since adopting the more svelt-lined ensembles she has discarded these tiny bouquets that usually consisted of an orchid, lilies of the valley, violets, or a rose.

Her acknowledged preference is always for flowers with a sweet scent, Giant prize flowers, no matter how beautiful, have no appeal for her if they are scentless. Stocks, hyacynthe's freesias, violets and mignonnettes with roses are among her favorites. Gardenias and lilac are also to be found on the list of blooms appealing to her Majesty. Pink, gold, mauve, blue and pale gold are her pet colors.

Table decorations at formal royal dinners are always low and usually of one species of flower. At a recent affair at Buckingham Palace several hundred crimson carnations were set along the table in gold bowls. The unusually bright shade was chosen because of the crimson state carpets and the vivid scarlet uniforms of many of the guests. When royalty dines less formally, the decorations are most frequently in pastel tones.

SHRUBS REPLACE PALMS

Flowering shrubs have taken the place of the palms that once decorated the reception rooms and the ballrooms of the palace for larger parties. Banked in corners or recesses, hydrangeas, azaleas and equally decorative flowering plants are arranged to give the effect of growing gardens.

The Queen does not occupy herself with flower arrangements personally though all schemes are submitted to her by the royal gardeners and she orders what is to be brought to Buckingham Palace from the greenhouses of Windsor and Sandringham.

Princess Elizabeth is also allowed her choice of blooms available in the glass houses for the decoration of her sitting room.

Queen Mary's favorite flower is the carnation and her preference made this the popular choice for bouquets given to royalty on such occasions as the opening of hospitals and theatre visits. Pink roses, however, are now vieing for first place in the posies given to the Queen and the easily carried, firmly wired and tied, round bouquet, seems to be in better favor than the more artistic but less easy-to-manage sheaf.

Spring flowers will be at their best during the royal tour in Canada and it would seem that they meet all requirements in regard to color and scent.

It's free— write for one NOW
- Fits the special top of the 2 lb. tin of Crown Brand, Lily White and Karo syrups.
- Is easily cleaned and can be used over and over again.
- Pours without a drip.
- Provides means of accurate measurements.
- Makes the 2 lb. tin an excellent table container.
- The protective cap provides a sanitary cover.

Tell the boys that portraits of famous hockey stars can still be obtained for "CROWN BRAND" labels.

CROWN BRAND CORN SYRUP
The Famous Energy Food
The CANADA STARCH CO., Limited, Montreal

The Way to a Man's Heart

IT'S not very difficult to alter your Miss to Mrs. When you invite Him up for dinner—remember that in the matter of interior decoration, there's nothing he'll admire more than a delicious, velvety-crumb Swans Down-made cake!

While many a honeymoon has ended in the kitchen, many a one has lasted a lifetime right there; the man doesn't live who won't boast about his wife's baking if it's really worth it. And it's a wise wife or a wiser bride who knows the secret of Swans Down baking—she knows that Swans Down practically guarantees baking triumphs if she follows the directions. For Swans Down is specially made for cake-baking. It's carefully milled from only the finest of selected soft Canadian winter wheat, ground and re-ground, sifted and re-sifted through silk until it's 27 times as fine as ordinary flour. No wonder it makes novices' cakes seem like experts'! Ask your grocer for Swans Down Cake Flour.

NOW SELLING AT THE LOWEST PRICE IN SWANS DOWN HISTORY!

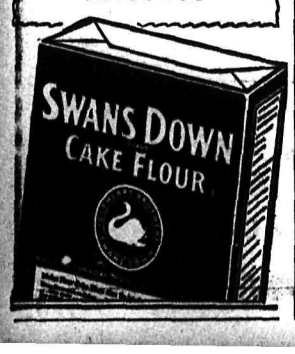

Hints for Housewives

By BETSY NEWMAN

Orange Juice Cereal With Milk
Scrambled Eggs Toast
Rhubarb Relish Coffee

RHUBARB RELISH

Ingredients are four pounds of rhubarb, partly cooked, three and one-half pounds sugar, one and one half pounds raisins, juice one lemon, juice and pulp of four oranges, minced peel of two oranges. Cook until thick.

SCRAMBLED EGGS

Use a double boiler. Wash eggs, break into a plate or bowl (as many as you need for the persons you are serving) and slip them into the top of the double boiler in which you have melted a tablespoon of butter.

Add one or two tablespoons of rich milk or cream, according to number of eggs you are using, season with salt and pepper, and stir until of the right consistency. Serve over toast.

FESTIVE CHOICE

Ice cream shortcake or a baked pie crust filled with ice cream and fruit makes a festive choice. It may be made of large layers of sponge or other plain cake or of cup cakes cut in half, crosswise.

Put a generous layer of ice cream on the lower layer of the cake and cover with the top. Place on serving plates and pass several sauces so that guests may take their choice such as hot maple syrup containing chopped walnut or pecan meats, a thick chocolate sauce, marshmallow sauce or a sauce made of canned or preserved raspberries or strawberries.

MARSHMALLOW SAUCE

To make the marshmallow sauce cut four ounces of marshmallows in pieces. Melt in double boiler. Dissolve cup of confectioners' sugar in one-fourth cup boiling water. Add to marshmallows and stir until dissolved. Cool before serving.

ALMOND ICE CREAM

Almond Ice Cream to the tune of six servings is made with one-fourth cup sweetened condensed milk, one-half cup water, one and one half cup finely shredded almonds and one cup of whipping cream.

Blend sweetened condensed milk water, and almnd extract thorwater, and almond extract thorded almonds.

Whip cream to custard-like consistency and fold into a chilled mixture. Pour into freezing pan of automatic refrigerator. Place in freezing unit. After mixture is about half frozen remove from refrigerator. Scrape mixture from bottom of pan. Beat until smooth but not melted. Smooth out and replace in freezing unit until frozen for serving.

When peach time comes along, remember that this ice cream is especially delectable when garnished with crushed, slightly-sweetened fresh peaches.

DELICIOUS SANDWICHES CAN BE MADE WITH BOVRIL AND CREAM CHEESE

WHITE · SOFT · SAFE · STRONG

SERIAL STORY . . .

CONVICT'S DAUGHTER

By RUTH RAY KANE

CHAPTER 32

Back out in the hospital corridor after Jim had been put to sleep with a hypodermic, Lona accosted the doctor with anxious inquiry in her eyes.

"He's out of his head," she faltered, but the doctor gave her a reassuring pat on the back.

"Nasty fall," he conceded. "But he'll come around. Naturally he's a little fuddled. You look as if you needed some sleep yourself, young lady. Better go home and rest."

"But are you sure he's — all right?"

"Just you go home and forget about him until morning. Stop worrying. It will come out all right." His voice was heartily confident, and she allowed herself, tiredly, to be convinced.

"You'll call me if—anything happens?" She still felt the need of reassurance.

"Of course. But nothing will happen." The doctor patted her shoulder again. "You're to go home," he said, in mock sternness. "Doctor's orders."

In spite of her fears she had to smile at his manner, and a load seemed to lift from her shoulders as she turned away, leaving her suddenly tired to the point of near-exhaustion.

* * *

Dinah and Mrs. Morriss were waiting up anxiously when she arrived home. One look at her tired face and Mrs. Morriss bustled her into her own easy chair, pushing a footstool beneath her feet.

"Not a word until you've had some hot tea," she ordered. "I'll bring in a tray."

She bustled out to the kitchen and Lona rested her head on the chair cushions gratefully.

"Is he—all right?" Dinah managed to whisper, despite her mother's order. "Jim's going to be all right, isn't he?"

Lona nodded. "The doctor thinks so—oh, Dinah!" She held out her arms to the crippled girl, suddenly, feeling the need of comfort. "If he had died," she sobbed. "I couldn't have stood it if he had died! You don't know—" She broke off, and the sobs she had kept back all through that long vigil in the hospital came now, unchecked.

"Now, now!" Mrs. Morriss chided, gently, as she bustled back with a tray bearing a steaming cup of tea and a plate of thin toast. "You'll feel better when you've eaten. You need something hot."

She warned Dinah back with a glance, and began fussing over Lona, putting a pillow to her back, steadying the tray on her trembling knees. Like a mother would fuss over her, Lona thought. The mother she had never had. A sudden loneliness welled up within her, and she almost choked over her bite of toast.

"You'll have to excuse me," she said. "I've been so—worried. . . . And you—you're so good—" She broke off, and Mrs. Morriss wisely pretended not to see the tears that still blinded her.

"We heard about the accident right away," she told Lona, matter-of-factly. "Dinah wanted to come to the hospital, but I knew there was no use. I've been telephoning, though, and the nurse says Jim is doing fine. There's nothing to worry about, my dear," she smiled, and Lona felt better.

"I think it's wonderful, Jim having saved that man's life the way he did." Dinah's blue eyes were round and bright. "At the risk of his own. It was—heroic."

"But how did you know about all that?" Lona asked her, wondering.

"The Brighton News reporter came right out as soon as it happened. He didn't know you were down at the bridge and he wanted to get to you first with the news—"

"A reporter! There was a reporter here?" All Lona's old fears came flooding back. "You mean this will be in the papers?"

"Why, of course. Jim's a hero. Didn't you know that? It'll be the headlines in the Brighton News tomorrow night. Ellis Lanforth—he's the reporter—said he was going to bring up a camera and take your picture, if he can find you in. And he wants a picture of Jim, too, if you have one—"

"No, no! He can't!" Lona pushed back her tray so sharply the tea spilled on Mrs. Morriss' newly-cleaned rug.

"He mustn't!" she insisted. Her mind was racing. She could have no interview with a reporter, even a small-town reporter like this Langforth. If she got one on her trail, he might recognize her, and go digging into the files—rake up that old story all over again. Everyone here in Brighton would know.

"Jim wouldn't want it. He hates publicity. He punched a reporter once who tried to take his picture. He'd be angry—" She stopped short remembering, suddenly, the detective who had been here this afternoon. In the confusion of the accident, and her terror for Jim, she had forgotten the reason that had sent her pell-mell down to the bridge just in time to see Jim fall. It came flooding back to her now with new meaning.

"You must keep the newspapers away from us," she begged, suddenly, of Mrs. Morriss. "This reporter is a friend of yours, you say? Tell him we both hate having our pictures taken, that we don't want our names in the paper. It would make Jim furious! You don't know how—funny he is, that way."

Dinah was looking at her curiously, she realized, and checked her outburst with an effort. Dinah, too, was remembering the detective. Lona knew it by the sudden cloud in the back of her blue eyes as she dropped them and turned away. Mrs. Morriss was looking at her in surprise.

"Why, my dear," the older woman said, soothingly. "You mustn't let yourself get so excited. After all, you can't keep the paper from printing a story as big as this. And there's nothing shameful in having a hero for a husband. You should be proud."

Lona laughed, a nervous, high-pitched laugh that sounded ill at ease. "I suppose you're right," she conceded, trying to pass off her concern lightly. "It's just that I—that Jim would hate having his picture or mine on the front page. There's something rather—undignified, about it, don't you think?"

Mrs. Morriss nodded. "I can see how you feel about the pictures," she conceded, with her motherly smile. "I'd hate to see my own picture on the front page, no matter what had happened. Or Dinah's, either!"

She paused, and the smile on Lona's lips grew genuine. It was hard to think of placid Mrs. Morriss and little sparkling Dinah ever breaking into the front page news. The sort of front page news she, Lona, knew so well.

"I'll try and persuade Ellis Langforth to forget the pictures," Mrs. Morriss went on. "But I'm afraid he'll insist upon getting his story on the accident. It's too big to pass up—a thing like that happening right here in Brighton."

(Continued on Page Seven)

Training . . .

The Diet of Overweight Children Should Be Watched and Controlled

By DONNA GRACE

We frequently see youngsters—those under the age of 20—who are over-weight. Some fat children seem to take on abnormal weight as soon as they are able to walk. There is, I believe, a real handicap in excessive weight, at any age, and especially so for very young people.

Children so afflicted become self-conscious. They find they do not receive from their playmates the consideration and attention that other attractive children do. However, youth is sometimes thoughtless of others' feelings and will laugh, even enjoy another's embarrassment.

The average overweight child usually is one who lacks the desire to exercise and indulges too freely in rich and starchy foods. Many young children have a desire to eat between meals and mothers should really be more careful of their diet. We all realize that it is difficult to refuse children anything they ask for, but they can be trained to regulate their meal times.

They do not need as much food as many of them have. We must bear in mind that the body is built and sustained by food and that over weight is the result of overeating. There are a few exceptions caused by a glandular disturbance, but even those cases may be corrected with medical treatment.

Very Finest Quality
"SALADA" TEA
10

GLO-COAT MAKES FLOORS SHINE IN 20 MINUTES... NO BUFFING OR RUBBING

World's most popular floor polish—for linoleum, painted or varnished wood floors. Makes them gleam with new beauty. Ends floor scrubbing.

S. C. JOHNSON & SON, LTD.
BRANTFORD, CANADA

For Goodness' Sake

One of the most remarkable facts about Irradiated Carnation Milk is that in addition to being so good for cooking, so economical and convenient, it is also a splendid milk for bottle-fed babies. Because it is heat-treated and homogenized it is more digestible than cows' milk in any other form.

Carnation is cows' milk—all the food value—just some of the natural water removed. It is always safe when you open the tin—always the same wherever you buy it. And ultra-violet light rays give it *extra* "sunshine" vitamin D. Hundreds of baby specialists prescribe Carnation. Ask your doctor.

Carnation does wonders for cooked dishes calling for milk or cream—and it saves on cream bills for cereals, fruits and coffee. Write for Carnation books. "The Contented Baby" is free. The big, colorful Carnation Cook Book is 15c (postpaid). Carnation Company Limited, Abbott St., Vancouver.

RADIO—*listen to the "Contented Hour" every Monday night. See your local newspaper for stations and time.*

IRRADIATED
Carnation Milk
A CANADIAN PRODUCT — "from Contented Cows"

HURLBUT
CHILDREN'S
Quality Shoes
See our large selection in all sizes.
R. Andrew & Co.
"Leaders in Footfashion"

Robertson Named City Poundkeeper

James Robertson was appointed city poundkeeper by the Nelson city council Tuesday night, to take office immediately.

A shed used to house the city steam roller during the winter will be used for a pound.

CARIBOO LODGE TO INVEST PRINCE GEORGE BUILDING

PRINCE GEORGE, B.C., April 19 (CP)—Members of Cariboo Lodge No. 65, I. O. O. F. here, voted at a meeting last night to invest $2000 of lodge funds in the Prince George recreational building 5 per cent bonds.

How Women in Their 40's Can Attract Men

Here's good advice for a woman during her change (usually from 38 to 52), who fears she'll lose her appeal to men, who worries about hot flashes, loss of pep, dizzy spells, upset nerves and moody spells.

Just get more fresh air, 8 hrs. sleep and if you need a reliable "WOMAN'S" tonic take *Lydia E. Pinkham's* Vegetable Compound, made *especially for women*. It helps Nature build up physical resistance, thus helps give more vivacity to enjoy life and assist calming jittery nerves and those disturbing symptoms that often accompany change of life.

Pinkham's is WELL WORTH trying.

(Advt.)

WAR ON DIRT
The modernistic way with a
Beatty Washer
See your local dealer
BEATTY BROS. LTD.
NELSON FACTORY BRANCH
Phone 91 321 Baker St.

HARRIS TWEED
COATS — $35
Fashion First Shop
436 Baker St. Nelson, B. C.

ROSE BUSHES
JUST ARRIVED
Very fine stock. 50c each. 100 only. Please place your orders early.
Mac's Greenhouses
Front and Cedar Sts. Phone 910

COMPLETE SHOWING OF
Spring Coats
Milady's Fashion Shoppe
449 Baker St. Phone 874

NELSON Social . .

By MRS. M. J. VIGNEUX

• Mr. and Mrs. Thomas Roynon announce the marriage of their youngest daughter, Mary Aurelia, to Howard F. McIntosh of Vancouver. The wedding took place at the First United church, Vancouver, April 15, Rev. Andrew Rodden officiating.

• Mr. and Mrs. C. F. MacDougall announce the engagement of their eldest daughter, Violet Marie, to Walter A. Duckworth, son of Mr. and Mrs. James H. Duckworth of Edmonton, the marriage to take place in Nelson the first week in May.

• Mrs. A. T. Harlow, who has been a patient in Kootenay Lake General hospital for the past two weeks, has returned to her home, 101 Union street.

• Mr. and Mrs. F. A. Jewett, Mrs. J. R. McLennan and Mrs. A. T. Horswill will be attending the West Kootenay Musical festival in Trail today.

• Rev. R. Murray, O.M.I., of the Indian Missions of the Okanagan district is a guest at the Cathedral of Mary Immaculate rectory. He is en route home from visiting Rev. P. J. Collins, O.M.I. of the Indian Missions at Cranbrook.

• Mrs. Lusk and her infant son have left Kootenay Lake General hospital.

• Miss Margaret Meyer, Hall Mines road, president of the junior C.W.L., entertained the members, when those present were Mrs. G. M. Benwell, Mrs. R. R. Brown, Mrs. C. A. Larson, Miss Helen Scully, Miss Mary Muraro, Miss Ann Muraro, and Miss Helen Scanlan.

• Mrs. J. M. Kirk, who spent the winter in Nelson at the Hume hotel, has returned to her Mirror Lake home.

• Mrs. E. Goucher is visiting Trail.

• Mr. and Mrs. W. M. Cunliffe, Observatory street, have returned from several months spent in La-jolla, Calif. They were accompanied by their daughter and grandson, Mrs. H. D. MacLaren and Billy of Cleveland, Ohio.

• Mrs. C. F. McDougall, Stanley street, plans to go to Trail today.

• J. Bingay of Trail visited Nelson yesterday.

• Percy Shackleton, who has spent the past few days the guest of his sister, Mrs. C. G. Simpson, Baker street, has returned to Calgary.

• Major and Mrs. A. W. Davis, Stanley street, and Mrs. W. J. Sturgeon visited Trail yesterday.

• Mrs. A. Mackereth Sr., of Broadwater was in the city yesterday en route to Procter to spend the summer.

• Ronald Greyson of Bonnington visited the city yesterday.

• Shoppers in town yesterday included Mrs. J. Balding of Blewitt.

• Alan McArthur visited Trail yesterday.

• Mrs. M. Scally, Observatory street, will visit in Trail tomorrow.

• Mrs. F. Morrison of Taghum spent yesterday in the city.

• Miss Margaret Graham, Baker street, is the guest of her brothers, Francis and George, Trail.

• Mrs. C. G. Simpson has as her guest her daughter, Mrs. Palmer Rutledge of Trail.

• Rev. Edward Brophy, parish priest at Oliver, is spending a few days in Nelson at the cathedral rectory.

• Mr. and Mrs. C. C. Halleran, Fairview, have as their guests Mrs. Halleran's parents, Mr. and Mrs. W. T. Sullivan of Tabri, Sask., who have been holidaying at the coast and will remain in Nelson over the week-end.

• Miss Millie Potosky of South Slocan was among city visitors yesterday.

• T. Evans of Sheep Creek visited Nelson yesterday.

• Harry H. B. Horton, Oak street, Fairview, has returned from a motor trip to Spokane and coast cities.

• Miss Edna Tripple of Ymir visited town yesterday.

• Mrs. F. McDonald, Medical Arts apartments, visited Spokane recently.

• Rev. and Mrs. E. E. Lindgren, Vancouver street, had as their house guests Rev. A. Cabot Johnson of Yakima, Wash., and Carleton E. Null of Chicago, who left yesterday morning by motor for Tacoma, where they will attend a North Pacific Missionary conference.

Scott Describes World Travels to the Kinsmen Club

"Jock" Scott, globe trotting World war veteran, who left Scotland 5½ years ago on foot, when doctors said his gas-injured lungs would give him only six months of life, described his world travels to the Kinsmen club at the club's supper meeting at the Hume Tuesday night.

Plans were made for attending the District No. 5 convention at Vernon May 22 and 23, a large number expressing their intention to attend.

Arthur Stringer, baritone, entertained with two solos.

Hugh Gordon of Montreal who has taken the place of T. R. Alexander, former Kinsman, in the C. P. R. general offices, was a guest.

Mr. Scott will start his trip to Calgary at 9 o'clock this morning from the Daily News office. From there he will be accompanied along Baker street and the main highway to the Nelson ferry by two Nelson pipers, Hugh Middleton and Peter Leslie. There Nelson bids him farewell.

BACKACHE
OFTEN WARNING
Backache may be the first sign of Kidney trouble. When your back aches, look to your kidneys. Don't fail to heed this warning—it is too important. Take prompt action to correct Backache, or its cause. At the first sign of Backache turn confidently to Dodd's Kidney Pills—for over half a century the favorite remedy for Kidney ailments. 107
Dodd's Kidney Pills

Triple Tragedy Visits Fireman

MINNEAPOLIS, April 19 (AP).—Tragedy visited Cliff B. Moser, 30, hotel fireman, in three short hours last night.

At 6 p.m. Moser was notified by telephone a child was expected to be born momentarily to his wife, and there was anxiety over her condition at St. Mary's hospital.

Before he could leave, the telephone rang again. He was told his home was ablaze.

Hurrying first to the home, he found the building in flames. Burned were all of his belongings except the clothing he wore.

Leaving the blazing house, Moser hurried to the hospital, arriving there shortly before 9 p.m. he was told his child had died at 7:30 p.m., and that his wife had died an hour later.

Baptist W. M. S. Is Guest Easter Thank Service at Trinity

Baptist church Women's Missionary society members were the guests of the Trinity United W. M. S. at an Easter thankoffering service in Trinity church hall Tuesday afternoon. Eighty-five ladies of the two churches attended.

Rev. Gerald M. Ward of the Baptist church delivered an Easter message and Mrs. J. A. Donnell gave a reading. Vocal solos were rendered by Miss Margaret McLaren and Mrs. James Johnston. Mrs. Harold Emery, president of the Trinity society, had charge.

Tea was served at a prettily-decorated lace-covered table, centered with daffodils, at which Mrs. Donnell and Mrs. Foster Hilliard presided.

Buy or Sell With a "Want Ad"

MILK
Contributes more to good nutrition than does any other single food.
PHONE 116
Kootenay Valley Dairy

JUST ARRIVED
ENGLISH CHINA
in Royal Albert, Paragon, Anysley and Wedgewood, etc. Cups and saucers from 75c up.
Harvey's Jewellers
497 Baker St. Nelson, B.C.

Fawcett Ranges
COAL AND WOOD—Up from $59.50
Nelson Electric Co.
574 Baker St. Phone 260

SEEDS
In the best varieties at 5c per package and up.
Kootenay Flower Shop
J. H. COVENTRY
364 Baker St. Phone 962

SPRING COATS
New Shipment Just In
Edith A. Carrothers
569 Ward St. Phone 970

ANY SIZE ORDER WILL BE DELIVERED FREE IN THE CITY
Please Phone
HILLYARD'S
Fairway Grocery
Phone 264 Vic Crawford, Mgr.

FREEMAN & LEEW
Furniture Co.
"The House of Furniture Styles"
Phone 115 Nelson, B. C., Eagle Blk.

DAVENPORT SUITE
PARKHILL FEATHERSOFT QUALITY
DAVENPORT, CHAIR and OTTOMAN—Special $97.50
Reg. $119.50 value

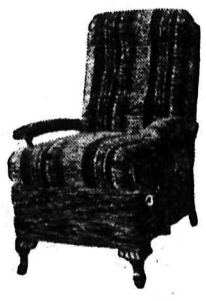

Choose your color from a selection of quality velvet fabrics.

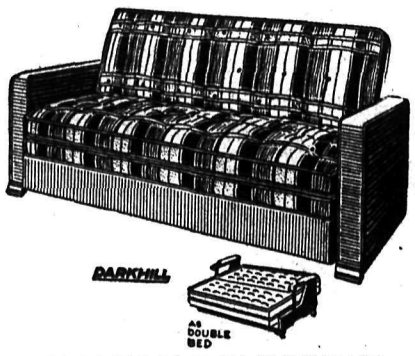

BUY ON OUR EASY TERMS

Trade in Your Old Furniture

HUNT'S
April PROMOTION DAYS
Thursday Friday Saturday

DRESSES
Smart afternoon dresses in fancy rayon prints. This season's new styles, also plain crepes in dark colors with long sleeves. Regular to $3.95. Promotion Days
$1.98

Cotton House FROCKS
Fine quality prints and broadcloths in fast color materials. Sizes 14 to 20. Regular to $1.95. A Promotion Bargain.
79c

Special bargains this month for Promotion Days in Ready-to-Wear, Lingerie and Dry Goods. Take advantage of these low prices now.

KNITTED SUITS
2 piece knitted suits in makes of Jantzen, Ballantyne and Avon Knit. Sizes 34 to 40. Never before at this price. Regular to $17.75. Special $6.95

BLOUSES
Satin, Taffeta, Crepes and Sheers. An assortment of good styles in white, wine, royal, maize, fawn, navy, brown and black. Regular to $2.95. Promotion Days $1.59

SUITS
2 piece flannel suits in sporty styles with wide shoulders. Colors of brick, brown, navy, henna and tourquoise. 2 piece silk crepe suits in navy, brown and black. Special $4.98

SLACKS
Cotton slacks in plain brown drill, navy with red and white stripes. Sizes 14 to 18. ..... 89c

PROMOTION DAY VALUES in HOSIERY and UNDERWEAR

Suede taffeta slips in tearose and black. Plain tailored styles. Promotion Days 49c

Suede taffeta pantie sets. Tailored style with satin trimmed applique. Tearose and white. Regular $1.25. Promotion Days 79c

Foundation garments in Flexees and Nu-Back makes, including a few girdles. Regular to $12.50. Special $5.98

Front lace corsets in fine quality coutil, and girdles in tearose with elastic insets and side fastening. Promotion Days 89c

Fancy rayon panties in Moodies and Kayser qualities. Lace trimmed and tailored styles. Special 49c

Fabric gloves. Washable supersuede double shrunk Kayser gloves. Plain button style in doeskin and tan shade. Brown, navy and black gloves in fabric with kid trimming. Regular to $1.50 pair. Special 79c

Fancy top ankle socks in fine mercerized cotton. Regular 55c. To clear, pair 29c

SLIPS
Made in one piece with single seam. Non-rip in white and tearose. Special 89c

FULL FASHIONED
Chiffon HOSE
Orient and Holeproof in conservative colors only. Sizes 8½ to 10½. Regular 75c and $1.00. Promotion Days .. 59c

New handbags in patent leather and plain leatherette, japonica, brown, navy and black. Promotion Days 89c

Leather and suede belts. Regular to 95c. To clear 25c

Fancy chiffon and silk scarves in nice bright colors. Regular to $1.00. Special 59c

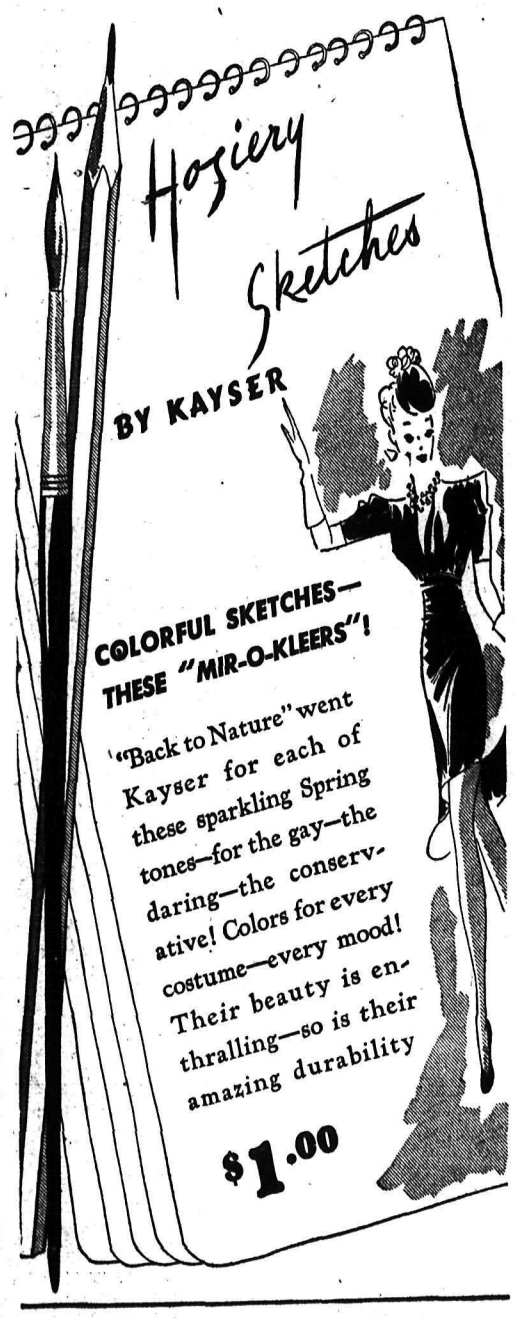

MILLINERY
Hats in straws and felts. Splendid styles to $2.95. Promotion Days $1.59

PROMOTION DAY Bargains in STAPLES

Uncrushable Ferguson fabrics in yellow, blue and fawn with printed design. Regular 75c. To clear, yard 59c

TURKISH TOWELS
Large size in brown. An imported quality. Each 25c

Wool oddments including boucle, dove, down and crochet wool. Per oz. 15c

Rorcas Raytex fabrics in fancy printed designs. A fine English wash material. 36 inches wide. 3 yards for $1.00

Plain cotton crepes in all colors. Per yard 10¢ or 3 yards for 25c

Fast color prints in new season's patterns. 36 inches wide. Yard 19c

All wool flannels in colors of red, brown, turquoise, navy and black. 31 inches wide. Promotion Days, yd. 69c

36 inch Taffeta silk. A fine quality for dresses and slips. A wide range of colors. Promotion Days, yard 59c

All linen check tea towels. Red, blue, green and gold. 2 for 35c

Hemstitched sheets in a beautiful fine quality. Guaranteed satisfactory wear and washing. 81x100. Regular $3.95. Each $1.49

Hemmed and hemstitched pillow slips in a quality that will wear. Regular 39c. Promotion Days, each 29c

ROUGH CREPES
In colors of Maize, pale blue, eggshell, rust, green, navy, brown and black. 36 inches wide. Promotion Days, yard 49c

Fancy face cloths in a good size. Each 9c

Folkweave Bedspreads
For your summer camps and cottages. 70x90. Promotion Days 98c

Phone 200
Jerman Hunt
DRY GOODS AND READY-TO-WEAR
Baker St.

Nelson Daily News

Established April 22, 1902

British Columbia's Most Interesting Newspaper

Published every morning except Sunday by the NEWS PUBLISHING COMPANY, LIMITED. 266 Baker Street, Nelson, British Columbia.

Phone 144. Private Exchange Connecting All Departments

MEMBER OF THE CANADIAN PRESS AND THE AUDIT BUREAU OF CIRCULATIONS

THURSDAY, APRIL 20, 1939.

HE HAS SERVED CANADA WELL

One June 30 of this year will retire from active life in the Canadian Press a man who has to his credit a record of service to Canada that few people outside of newspaper work have heard much about. He is J. Fred B. Livesay, general manager of Canadian Press, Canada's outstandingly successful cooperative news gathering and news distributing agency.

It was Mr. Livesay, supported by far-seeing western publishers, who built up the Western Associated Press, the first cooperative cable and telegraphic news service to serve all western Canada, from Winnipeg to Victoria, over a leased wire system, which included Nelson.

Eastern Canadian newspapers started to develop a news service upon similar lines. During the war the need for better understanding between eastern and western Canada, and the part which the newspapers could play in bringing it about, was recognized by the Dominion government with a grant of $50,000 a year to pay for carrying news over long sparsely populated stretches, such as those between Sudbury and Winnipeg and between Calgary and Vancouver.

The Canadian Press continues to perform the nationally essential function of carrying the news from Atlantic to Pacific, from Pacific to Atlantic with the effect of knitting together more closely the people of the country, by enabling them better to understand each other's problems. But not longer after the war the newspaper members of Canadian Press willingly accepted the cessation of the government grant. Conducting an independent and impartial news service, they preferred to be free even of the appearance of government control, though no government had attempted to influence the Canadian Press in what news its wires should carry.

Mr. Livesay was general manager of the Canada-wide service from its inception. A newspaper man of sound training, a man of high ideals, he is responsible for the efficiency that has been attained by the Canadian Press service. From a comparatively small service it has grown until it has become a model for similar services elsewhere. It distributes in Canada the news services of the United States Associated Press, the world's greatest news service, and of Reuters and of Havas. It maintains special correspondents in London for coverage of United Kingdom news and has arrangements for coverage of news within the Empire, notably from Australasia and South Africa.

Mr. Livesay's has been the guiding hand, his the directing spirit. Never deviating from insistence upon truth and impartiality in news coverage, upon objective, factual news reporting, he has a record that deserves the respect and commendation of every Canadian. His work has been of vital national importance.

SOLIDIFIED BY AGGRESSIONS

Nothing in the latest crisis of war and peace is more important than the fact that the new stand of the British government has heartened and unified the resistance to the dictators throughout the world.

The word that Britain and France will march if Germany invades Poland has been the signal for a new affirmation against the crazy thing that threatens all that is extant of freedom and tolerance and goodwill in our international civilization.

What has happened has had the effect of clearing our minds and sweeping away a great many of the doubts and fears which had beset us in the confusion of this long-drawn-out conflict. It is clear at last that the very reversal of the policy of appeasement is the justification in retrospect of that policy.

Appeasement has gone—and with it has gone a great deal of misunderstanding that must have remained misunderstanding unless appeasement had been tested to the uttermost, and found wanting at last.

If the effort that failed at Munich had not failed, if Munich had led, plain for all to see, to the peace and reconciliation of Europe, that would abundantly have justified the effort at Munich. It did not do that. The effort failed. It failed because Hitler was determined to lead Germany on the road of aggression.

Mussolini's invitation coup in Albania has brought Britain's guarantee of assistance to Rumania and Greece in the event that they are attacked and resist the attacker.

Turkey, in alarm, is applying to Britain for full information, which suggests that in the event of the dictator powers forcing war, the Balkans wall against an eastern drive will be fairly complete.

VERSE

FLIGHT OF A MOTH

Glinting lights of saffron wings
Silver tipped and beady eyes—
Gliding thru the mist she sings
A haunting melody of whispering wings
As on she soars thru the sky.

Mist and stars and breath of dawn—
Stricken with the fear of light
She wings her way on and on
Praying for eternal night.

You are but dust in the wind—
Farewell whispering wings
Never again to linger
At the mouths of flower-things
And drink of life thereof.

—L. Willey, Nelson, B.C.

SUNSET IN THE KOOTENAY

Sunset in the Kootenay,
Couds of rose and grey;
On the western skyline
Ends another day.

Sweet, the song of wild birds
From the tall pine trees;
Shadowed on the blue lake
Scarce rippled by the breeze.

And the cougar pauses
E're he slays the deer.
From the lonely ridges
The wolf's call echoes clear.

Peace as shadows linger
Where the Kootenay flows;
Land of Summer sunshine
Land of Winter snows.

Contract Bridge

Shepard Barclay Tells How to Bid and Play

HASTE MAKES WASTE

SHREWDNESS AT the bridge table involves a combination of many qualities, including ability to control your impetuosity and await the right moment to strike. Many a time a player who has kept his mouth shut, instead of making a thin business double of a low bid, got the chance a bit later to double the selfsame declaration at a higher level. Haste would have made waste if the lower contract could have been made but the higher one could not.

North
♠ 8 6 5
♥ A Q 9
♦ A 10 8 4
♣ J 8 3

West
♠ K Q 10 4
♥ 8 5
♦ K 9 6 2
♣ 10 6 4

East
♠ None
♥ K 10 4 2
♦ 7 5 3
♣ A K 9 7 5 2

South
♠ A J 9 7 3 2
♥ J 7 6 3
♦ Q J
♣ Q

(Dealer: South. East-West vulnerable.)

At one table of a duplicate contest sat an East-West pair who might be called "The Hurrry-up Boys." There, after North bid 1-Diamond, East bid 2-Clubs, South 1-Spades and West doubled, the contract being made for a big top score at.

The East-Westers at the next table were more conservative. After North bid 1-Diamond, East passed and South bid 1-Spade, which West and North passed. Then East came in with 2-Clubs, a belated call not showing too much strength. So West then passed South's call of 2-Spades. But after East bid 3-Clubs and South 3-Spades, West came to life with the top score double which set the contract a trick.

At another table, the bidding went about the same, except that South passed East's 3-Clubs, then led the diamond Q to the K and A. He won the returned diamond, put North in with the heart A for a third diamond, and over-ruffed with the singleton club Q when East trumped the fourth diamond with the 9. The fifth consecutive trick for the side set the contract one

• • •

Tomorrow's Problem

North
♠ J 10 4
♥ None
♦ A Q J 8 7 6
♣ K 4 3 2

West
♠ 9 7
♥ A 10 7 5
♦ 9 4 2
♣ 9 8 6 5

East
♠ K 8 3
♥ Q J 9 8 6 4 2
♦ K
♣ Q 10

South
♠ A Q 6 5 2
♥ K 3
♦ 10 5 3
♣ A J 7

(Dealer: North. North-South vulnerable.)

What bidding would you advise on this deal?

Copyright 1939, by King Features Syndicate, Inc.

WHAT DO YOU THINK?

Letters may be published over a nom de plume, but the actual name of the writer must be given to the editor as evidence of good faith. Anonymous letters go in the waste paper basket.

Nash Challenges Argument Keeping the Seventh Day

To the Editor
of the Nelson Daily News:

Sir—Please allow me a little space for comment upon the teaching of C. C. Weis as reported in your issue of March 7. Representing the Seventh Day Adventists, he says the keeping of the seventh day is the seal of God and necessary for salvation. That is one more of the false teachings so numerous in these days. Such teaching is of the evil one. It is inspired by the devil to obscure the fact of the resurrection upon which Paul says our faith rests. He says Jesus was "delivered for our offences, and raised again for our justification" Romans 4:25, and in 1 Corinthians 15-17. "If Christ be not risen your faith is vain."

For 1800 years our Sunday, the first day of the week, has been a standing witness to the resurrection. The first Christians were all Jews and the keeping of the seventh day was their leading characteristic. Only such a tremendous fact as the resurrection of Jesus could have led Paul, a Jew of the Jews, to obscure the first day of the week as is evident in Acts 20:7 and in 1st Corintheans 16-2.

I would advise Mr. Weis to read the 15th chapter of Acts and notice the rule laid down by the church at Jerusalem for the guidance of Gentile Christians. Sabbath keeping is not mentioned there.

F. W. NASH.

Renata, B.C., April 17, 1939.

Asks for More on Technocracy

To the Editor
of the Daily News:

Sir:—Having observed on a few occasions recently some very interesting articles in your Daily News columns about technocracy, and seemingly very few people are acquainted with the outline of this scientific study, as one of your daily readers I respectfully appeal to you for some more about technocracy.

Thanking you for your untiring services to your readers and in anticipation of your esteemed help with more on technocracy.

"Curious."

Nelson, B. C., April 16, 1939.

Junior Cricket Team Welcomed

To the Editor of the Daily News:

Sir—With summer in the offing, the very name Cricket is giving a thrill to myriads of boys, youths and men who play the great summer game of the Empire. To the uninitiated the game may appear to be lacking in excitement but to devotees and players it is full of thrills. To the batsman a hit for six, a cut to the boundary, or a short run are a real joy, while L. B. W. or a duck are thrills for the bowler. Stopping a fast one, a difficult catch or a smart throw in by the fielder gives zest to the match. But the word Cricket has a greater and wider meaning besides the actual game, as it stands for the good conduct of youth and manhood in his daily life and work. One often hears the expression, "That Ain't Cricket"", which means that there is something crooked or unfair being done. This cannot be better exemplified than in that fine poem by Sir Henry Newbolt:

THE TORCH OF LIFE

There's a breathless hush in the close tonight—
Ten to make and a match to win
A bumping pitch and a blinding light,
An hour to play and the last man in.
And it's not for the sake of a ribboned coat,
Or the selfish hope of a season's fame,
But his Captain's hand on his shoulder smote:
"Play up! Play up! and play the game!"

The sand of the desert is sodden red
Red with the wreck of a square that broke—
The "Gatling's jammed and the Colonel dead,
And the regiment blind with dust and smoke.
The river of death has brimmed his banks,
And England's far, and honor a name,
But the voice of a schoolboy rallies the ranks:
"Play up! Play up! and play the game!"

This is the word that year by year,
While in her place the school is set,
Every one of her sons must hear,
And none that hear it dare forget.
This they all with a joyful mind
Bear through life a torch of flame
And, falling, fling to the lost behind—
"Play up! Play up! and play the game!"

The welfare of our youth today is of vital importance. The avoidance of numerous pitfalls should be counteracted by healthful sports, and to carry out this purpose no finer pastime can be indulged in than the glorious game of Cricket. It has been said that the great war was won on the playing fields of England, and if such another calamity should occur let us be able to say that the playing fields of Canada turned the tide in our favor.

It is news of the greatest importance that Nelson is likely to have a Junior cricket team this summer. The men behind this movement will be doing a fine work for the Queen City, and its youth and citizens should support it wholeheartedly. The Nelson cricket club are behind them to a man, and will give every assistance to the juniors in lending their equipment and instructing them all they know of the game.

I understand that our Sister City of Trail is starting a similar movement with their Boy Scouts, and it is our sincere wish to see the two junior teams battling it out in our fair city. Here is an opportunity for captains of industry and other influential men and women to find an outlet for their good will in keeping "The Torch of Life" burning brightly in an atmosphere of fair play, guiding our youth into channels of healthy manhood, for in the rising generation Canada must depend to carry on her industrial, economic, moral and spiritual well-being.

The Nelson C. C. will welcome any new players at their opening game, Sunday afternoon at the recreation grounds.

Thanking you for the valuable space you have given me.

Robert Main.

Bonnington Falls, B. C.,
April 17, 1939.

Jest Yourself

One Minute Test

1. Where is Danzig situated?
2. Who is "Dixie" Davis?
3. What two states of the union have had women governors?

Words of Wisdom

Whenever you see persecution, there is more than a probability that truth is on the persecuted side. —Latimer.

Hints On Etiquette

"Listen" to yourself when you are eating, and see if by any chance you have gotten into the habit of smacking your lips. It is an easily acquired habit, is very disagreeable to others, and can be corrected.

Today's Horoscope

Good fortune is in store for those whose birthday is today. The year now beginning will show steady gain through aviation, military events and transport. One warning: safeguard the health. The child born today will be strong-willed, courageous, patient and persevering. Success in a military career or as an aviator is predicted.

One Minute Test Answers

1. In Prussia, on the left bank of the river Danzig, arm of the Vistula, about four miles, above its entrance into the bay of Danzig on the Baltic sea.
2. New York lawyer convicted of policy racketeering and now serving time in prison. His testimony helped convict Tammany leader James Hines.
3. Texas and Wyoming.

Buy or Sell With a "Want Ad"

Looking Backward . . .

TEN YEARS AGO
From Daily News of April 20, 1929

A Kaslo search party was combing woods yesterday in quest for Robina Cowan, 3½-year-old daughter of Colonel and Mrs. Cowan of Shutty Bench, after the tot had wandered from her home.—Eight airplanes yesterday searched uninhabited wilds of northern Australia for Lieut. Keith Anderson and Robert Hitchcock who vanished 10 days ago while searching for Capt. Charles Kingsford-Smith's lost airplane, Southern Cross, and his three companions.—Rear-Admiral Gordon Campbell, V. C., D. S. O., will speak in Nelson Monday night on "How the British 'Q' Boats Fought the German Submarines" in the course of a trans-Canada tour.—Herbert Proctor, Granite road, died in Kootenay Lake General hospital yesterday morning following injuries received the previous day when the grader, of which he was in charge, crashed through the Syringa creek bridge.—Herbert Noyce, Kootenay Orchards farmer, has been missing from his home, four miles from Cranbrook for four days and efforts so far to locate him have proved fruitless.—John Mackie of Boswell was a city visitor yesterday.—New Westminster Adanacs defeated Winnipeg Toilers 22-8 at the coast city to win the Western Canada Basketball championship by a total score in a two-game series 44-31.

TWENTY-FIVE YEARS AGO
From Daily News of April 20, 1914

E. R. Thompson of Trail, F. McCharles, T. L. Boomer and J. H. Taylor of Nelson were among those elected to a board of management for the Canadian Pacific Medical association of British Columbia which will govern medical service for employees of the C. P. R. lines and lake and river service in the province at Revelstoke yesterday.—Scores at yesterday's shoot of the Nelson Legion of Frontiersmen Civilian Rifle association were G. W. Steele 92, D. O. Thomas 92, T. Keith 87, F. E. Weir 82, W. Oliver 78, C. H. Joy 75, P. Joy 75 and Leslie Craufurd 44.—At a smoker held under the auspices of the Trail Hockey club, Mayor F. E. Dockerill presented each of the players with gold lockets and fobs for winning the British Columbia interior senior hockey championship last season.

FORTY YEARS AGO
From Daily Miner of April 20, 1899.

Nelson Printers' union was organized here last night with 13 charter members. Officers elected were J. W. McIntyre, president; H. B. Hubbard, vice-presiednt; Fred C. Menary, recording secretary, and W. G. McMorris, corresponding secretary-treasurer. — Melville Parry was appointed Kootenay correspondent for the New York Mirror.—The city expects to receive a big supply of lumber in a few days and construction will soon start of half a mile of sidewalks.—Mayor Neelands, Captain Duncan, S. S. Fowler and J. J. Campbell left for the coast yesterday to interview the minister of mines on the recent eight-hour day legislation. —E. Uncome has received the contract to erect a large number of electric light poles in Nelson at $2.95 per pole.—George Johnstone was elected people's warden at the annual meeting of St. Saviour's church yesterday.-Total assets were $7779.17, with liabilities $1164.16.—The C. P. R. has no intention of extending the Crow's Nest line from Kootenay Landing to Nelson this summer.

"REVERSE ENGLISH!"

Trees offer interesting diversion at any time of the year. In fact, no branch of natural history can stand by itself, for there are interrelationships evident everywhere so that although you start out by following one branch almost entirely,

Blue Beech, left
Ironwood, right

sooner or later you find yourself nosing into various by-paths.

As you wander in the country enjoying yourself, perhaps with no more definite purpose than to picnic or just relax, you see a tree here or there more outstanding than most. You may even take a snap of it, but at any rate you remark

Balsam Poplar, left, Large-toothed Aspen, centre, Aspen, right

on it, and the first question is likely to be "what kind is it?" This question is one of the most natural which anyone asks, for it is the basis for future reference to anything seen, and consequently becomes the most important starting point for the following of any interest in natural history.

Trees can be identified by different characters, bark, leaves, fruits, and winter buds, and there is bound to be one of these points available at any season. In winter there is the bark and the winter bud.

Aspens are trees familiar to all, for their quivering leaves. The flattened stem is a strange variation from the usual in nature. The common aspen is more widely distributed than the large-toothed aspen. The former ranges from Labrador to the Pacific and from northern Yukon and Mackenzie southward. The latter occupies southern Ontario, Quebec and the maritime provinces, north over Lake Superior and west into southern Manitoba.

Aspen wood is soft, but has a number of uses. One authority states that it is used for excelsior, some kinds of wood pulp and in Europe for match-sticks.

Aspens in southern Ontario are said to cross with balsam poplars, so that it is hard to find on some of these trees, a leaf true to type. Sometimes leaves from different parts of the tree will be different in shape.

As to the winter twigs, these are different, those of the balsam poplar have larger buds than the others, with a coating of gum on them.

The pale greenish-yellow bark, smooth in small trees, roughened on the trunk in larger ones is somewhat reminiscent of birches, but not so white. The open spreading character of these trees has a beauty all its own.

In southernmost Ontario and Quebec, there are two trees sometimes known as Hornbeam. One of these among its other names is called Ironwood, the other Blue Beech. The Ironwood grows to about 35 feet in height, and around a foot in diameter. The usual shape is a straight trunk with fairly symmetrical branching. Its bark is characteristic, being broken into longitudinal fine strips. The Blue Beech has curious bark, smooth, but ridged, the ridges spiralling up the trunk. The wood of both these is close-grained and very hard.

?? Questions ??
ANSWERS

This column of questions and answers is open to any reader of the Nelson Daily News. In no case will the name of the person asking the question be published.

N. N., Sheep Creek—Would you kindly tell me the population of Kaslo, before and after the fire?

Fire was 1893—population was estimated to be 5500.

W. B.—Could you tell me if it would be safe to preserve eggs in water-glass and use galvanized iron pails instead of crocks? Has the water glass any action on tin?

The chemical action of the water-glass would remove the zinc coating from the galvanized iron and therefore would not be satisfactory. There is also some chemical action of water-glass on tin.

W.D.H., New Denver—What is the population of Turkey Greece, Bulgaria, Yugo-Slavia, Rumania, Poland and Russia?

Turkey 16,158,018; Greece 6,936,-900; Bulgaria 6,077,939; Yugo-Slavia 13,934,038; Rumania 19,033,363; Poland 32,347,300; Russia 168,000,000 according to the official estimate of 1934.

E. E. P. Fernie—Will you please inform me if Zane Grey is a male or a female writer, and if the name is a nom-de-plume?

Zane Grey is a man and Zane Grey is his rightful name.

R. L., Kimberley—How many steps are there to the Washington Monument?

There are 898.

Is Dawson City situated within the arctic circle?

No.

S. B., Fruitvale—What is the largest of the citrus friuts and what is the smallest

The grapefruit is the largest and the kumquat is the smallest.

S. M., Nelson—Is it possible to grow a plant from an avocado seed?

A house plant can be grown from an acocado seed. The seed must be suspended in the water so that only part of it is immersed. The plant has large, bright green leaves.

Panorama

The gold acquisitions of the United States, recently and over the last five years, have been so extraordinary as to prompt extraordinary comments and questions. "Is it possible," is asked, "that the rest of the world, having sold its gold to the United States, may proceed to demonetize it; and if so, what will it be worth to us?"

The answer is that there are very good reasons for believing, first, that the world will not sell all its gold to the United States, second, that gold will not be demonetized, and will always be in demand in all countries. In short, the present situation does not signify any loss of the qualities for which gold has been prized in the past. Its significance is quite the contrary. The best reason for thinking that gold will be wanted is that there is nothing to take its place. Silver has been gold's only rival since the time of Abraham, and under the Silver Purchase act the United States is absorbing silver also. No other country is importing silver for use as money, and flat money is more than ever out of favor. The gold coins of Spain and Czechoslovakia are good under any flag. Barter as a primitive practice was long ago supplanted by the use of silver and gold, and in any modern practice needs the aid of gold, as Germany will testify. The discount on "ask!" marks is proof of this. — National City Bank of New York.

Icelandic Freedom

The Norsemen were ever a liberty-loving people. Of that characater-trait the Norwegian settlement of my native land, Iceland, over a thousand years ago, is a classic illustration, for it was the result of refusal to suffer oppression. Those Nordic ancestors of mine chose freedom in exile (self-imposed or otherwise) rather than subjection in the homeland. They have been characterized as "pioneers of freedom," and not without justification, for they founded on Icelandic soil the oldest parliament now functioning in the world, whose 1000 years' anniversary was commemorated in 1930.—Dr. Richard Beck to North Dakota fraternal congress.

Gull for London Bobbies

From time to time we read of visitors from Hollywood who say, "Your policemen are wonderful!" If further proof is needed the following gives us but one more instance of their acknowledged capacity for surmounting difficult situations.

At the end of November a seagull was found badly wounded and in an exhausted condition under the swing bridge between Royal Victoria and Royal Albert docks. It was taken to the police office where ordinarily, of course, many strange articles are dealt with as part of the routine.

Attached to the station is a commodious club room and canteen bar and the club steward strapped the injured wing with elastic tape and in a few days it began to mend. Members of the club provided an "island"—actually a brick placed in the middle of a tray of water—on which the bird sits apparently quite happily. Indeed "George," as he is called, has become quite a pet among the police officers. — P.L.A. Monthly, London.

Home Improvement

Cover your cracked plaster with Cottonwood Panels. You will beautify and insulate your home.

DISTRICT DISTRIBUTORS

Wood, Vallance Hardware Co., Ltd.

"Build B.C. Payrolls"

In All Climates

"Several years ago," writes Mrs. M. E. P., from an up-country city, "I was introduced to Pacific Milk at Armstrong, B. C. Since then I have used it for all purposes and in all climates, and it has never failed me. It is much richer in flavor and body, responds easily to all recipes and keeps in high temperatures."

Pacific Milk

Irradiated and Vacuum Packed

Have You Any Used Blankets ?

Why Not Turn Them Into Cash

A WANT AD

Will Find a Purchaser

Two (2) lines 6 times 80c net
Two (2) lines once 20c net

Nelson Daily News
PHONE 144

Elocution, Dancing Classes Commence Today In Festival

Elocution and folk dancing competitions will be held today in the ninth annual Kootenay Music Festival now in progress in Trail. These classes will be adjudicated by Professor Robert Jarman, eight in all being scheduled on today's agenda.

Choral, vocal and instrumental divisions will continue during the three sessions today. On the opening day of the festival yesterday 24 of these competitions were adjudicated by Sir Ernest Campbell MacMillan of Toronto.

Today's program follows:

9:00 a.m.—Class 46, pianoforte under eight years, four entries; Class 47, pianoforte under 10 years, 12 entries; Class 84, elocution under 9 years, 12 entries; Class 63, violin under 10 years, five entries; Class 85, elocution under 11 years, eight entries; and Class 15, boys' solo, treble voice under 12 years, five entries.

1:30 p.m.—Class 101, folk dancing, Brownies, one entry; Class 19, girls' solo, high voice over 12 and under 16 years, 10 entries; Class 64, violin under 12 years, five entries; Class 17, boys' solo, sacred, seven entries; Class 91, elocution, ladies' open, one entry; Class 86, elocution, under 13 years, 10 entries; Class 27, girls' vocal duet, under 20 years, five entries; and Class 87, elocution under 16 years, seven entries.

7:30 p.m.—Class 100, folk dancing, Girl Guides, three entries; Class 32, mezzo soprano, open, one entry; Class 37, bass, open, one entry; Class 97 elocution, challenge competition open to all winners in open elocution classes at previous and current festivals one entry; Class 30, lyric soprano, open, four entries; Class 75, violin ensemble, four to eight performers under 20 years, with piano accompaniment, one entry; Class 31, dramatic soprano, open, five entries; and Class 11, male voice choirs, open, minimum voices 16, two entries.

Crone Vacancy to Be Contested, Van.

VANCOUVER, April 19 (CP) — Alex Fordyce, vice-president of the Vancouver, New Westminster and district trades and labor council last night announced he would contest the seat on Vancouver city council made vacant by the death of Alderman Fred Crone on April 3.

Former Mayor George C. Miller also has announced his intention of contesting the seat.

NERVOUS WOMEN

IF you are nervous, weak or have headaches or backaches, take Dr. Pierce's Favorite Prescription. It tones the female organs, calms the nerves, improves nutrition and so strengthens you. Mrs. J. M. Stott (photo above), of 245 Brock St., Brantford, Ont., says: "I was so awfully nervous that everything upset and irritated me. I felt weak, draggy and worn-out and often had such miserable headaches I could cry. After using Dr. Pierce's Favorite Prescription a short while, my appetite improved, I was stronger, wasn't so nervous, and became sturdy and robust. I felt better in every way." Buy it in liquid or tablets at your drug store.

BRINGING UP FATHER by GEO. McMANUS

ON THE AIR

The Best Today

P.M.—

5:00—Rudy Vallee's Variety Prgm.
6:00—Major Bowes' Amateur Hour
8:00—Good News of 1939
6:30—America's Town Meeting
7:00—Bing Crosby and Bob Burns
7:00—Tune-Up Time
8:15—Standard Symphony Hour
8:15—I Want a Divorce
8:30—Kate Smith's Songs variety
8:30—Joe E. Brown, comedian

NETWORKS AND STATIONS

NBC—KFI, Los Angeles; KGA, KHQ Spokane; KGO, KPO, San Francisco; KGW, Portland; KJR, Seattle; KOA, Denver
CBS—KNX, Los Angeles; KSL, Salt Lake City; KFPY Spokane; KOIN, Portland
DL & MBS—KOL, Seattle; KFRC, San Francisco.

P.M.—

5:00
NBC—Parade of Progress in Foods
NBC—Rudy Vallee's Variety Hour
5:15
DL—Johnny Murray.
CBS—Howie Wing, sketch
5:30
NBC—School of Music
DL—Dick Tracy sketch
5:45
DL—Little Orphan Annie, sketch
6:00
NBC—Good News of 1939
CBS—Major Bowes' Amateur Hour
DL—Jack Armstrong, sketch
6:15
NBC—Whispering Voice Choir
MBS—John Steele, commentator
6:30
NBC—America's Town Meeting
6:45
DL—Adv. Gen. Shafter Parker
7:00
CBS—Tune-Up Time
NBC—Bing Crosby, Bob Burns.
DL—Phantom Pilot
7:30
MBS—Green Hornet, drama
7:45
CBS—American Viewpoints
8:00
CBS—Amos 'n Andy.
NBC—Jan Savitt's orch.
NBC—World on Parade: News
NBC—Mr. District Attorney
8:15
NBC—Standard Symphony orch.
DL—Don't You Believe It
CBS—I Want a Divorce
NBC—Baseball game
8:30
CBS—Joe E. Brown, comedian
NBC—Glenn Miller's orch.
9:00
CBS—Kate Smith Hour
DL—News
NBC—Buddy Fisher's orch.
NBC—It's a Curious World
9:15
NBC—Wanted by the Law
NBC—Leonard Keller's orch.
9:30
MBS—Bob Crosby's orch.
NBC—Lawrence Week's orch.
NBC—Lee Shelley's orch.
9:45
NBC—Emery Deutsch's orch.
NBC—Sleep Serenade
DL—Skinnay Ennis' orch.
10:00
NBC—Ace Brigodi's orch.
DL—Phil Harris' orch.
NBC—News Reporter
CBS—Columbia Camera club.
10:15
NBC—Bill Sabransky, organist.
CBS—Nightcap Yarns
10:30
NBC—What's the big idea?
NBC—Larry Kent's orch.
CBS—Dick Barrie's orch.
DL—Chuck Foster's orch.
10:45 P. S. T.
CBS—Matt Malneck's orch.
11:00
NBC—Harry Owens' orch.
NBC—World on Parade: News
NBC—Bill Sabransky, organist
CBS—Artie Shaw's orch.
DL—Jack McLean's orch.

CBC NETWORK

CJCA	CJAT	CFAC	CBR
730	910	930	1100

P. M.—

4:00—Wilfred Charette's orch.
4:15—Major Bill
4:30—Magical Voyage
4:45—Under the Big Top
5:00—Sevilliana
5:30—Sinfonietta
6:00—Good News
7:00—Music Hall
8:00—News and weather
8:15—Durham Report
8:30—Luigi Romanelli's orch.
9:00—"Parnassus Pays Off"
9:30—Book Review
9:45—News and weather.
10:00—Classics for Today
10:30—Organ Recital

CJAT—TRAIL—910

A. M.—

7:00—Good Morning
7:30—Morning Jamboree
7:45—Request Program
8:45—Getting the most out of Life
9:30—Broadcast to Schools
10:00—The Happy Gang
10:30—The Road of Life
11:00—Big Sister
11:15—News & Reviews of the day

P. M.—

12:00—Mary Marlin
12:15—Ma Perkins
12:30—Pepper Young's Family
12:45—The Guiding Light
2:45—Closing stock quotations
3:45—Metropolitan Strings
4:15—Major Bill
5:00—Sport Page of the Air

SERIAL STORY . . .

Convict's Daughter

(Continued From Page Four)

"Will you talk to him for me, Mrs. Morriss?" If the man didn't see her, perhaps he wouldn't place her, Lona was thinking. "I'm afraid I'm going to be to busy and too tired to even think about reporters. It would help if you would take care of that part of things for me."

"Of course I will, my dear." The voice was motherly. "I'll call him up the first thing in the morning and tell him to come and see me at the library. I'll give him the whole story. You're not to worry any more."

"You're so good," Lona murmured, her brief flare of excitement dying suddenly, and leaving her doubly exhausted. "I want you to know I appreciate it." She rose, tiredly, to go back to her own part of the house; a lonely part it would be tonight, she reflected.

"Oh, but you're to stay here with us tonight," Mrs. Morriss exclaimed. "I won't have you over there alone. There's an extra room next to Dinah's. It's all ready."

"But my kitchen! It's a mess. You see, I wallked off and left my supper. I was just breading chops when I — went out. They'll be spoiled—" She laughed a little ruefully, and Mrs. Morriss smiled her motherly smile again.

"The chops are in the refrigerator," she told her. "And your kitchen is cleaned. We saw to that. Now, don't you think you'd better get some sleep? Come, I'll show you to your room. There's a door into Dinah's room, and you can leave it open. You'll feel better that way."

She rose and bustled off, and sighing, Lona followed her. It was good to have friends, she thought. She must contrive some way to keep them. They mustn't learn the things about her that might turn them against her.

Her head was a muddle of conflicting doubts as she made ready for bed in the charming Morriss bedroom. Reporters and detectives mingled with Jim's wild-eyed helplessness in her thoughts as she composed herself to sleep.

She saw his long inert figure again in her mind's eye just as she drifted off, and he seemed to be trying to tell her something. He was raving again and this time it was about a detective, a horrid looking little man in a derby with a fat cigar in his mouth who stood off, leering at them.

"The net! Where is the net!" Jim cried at her again, in her sleep. His tone was harsh and grating, and it chilled her so that she sat up, suddenly, trembling, wondering if he could be wanting her.

(To Be Continued)

Council Authorizes Construction Board Walk Fifth Street

Request of property owners on Fifth street for a wooden sidewalk between Kokanee and Fell streets was granted by the city council Tuesday night. Cost was estimated at $140 to $150.

Ald. T. H. Waters reported a concrete walk had been considered but owing to the ungraded condition of the street the cost would be prohibitive.

It was Ald. Roy Sharp's opinion the council should endeavor to get away from wooden walks. Blacktop was discussed briefly.

Son Is Picketer Father's Business

PITTSBURGH, April 19 (AP) — Here's a father and son story, union made.

While Ed Werner sat in his office counting orders for moving some 400 families to new homes in the next two weeks, outside 20-year-old Warner, Jr., picketed his father and boss.

The elder Werner is one of 13 trucking employers hit by a strike of the American Federation of Labor Teamsters' Union.

Junior has worked for his father for three years, belongs to the union and it seemed there wasn't anything else for him to do but join picket lines.

"It's a heart-breaker for me," commented the senior Werner. "All our men are loyal. Ed didn't want to do it, but he was compelled to by the union. I sent him home, but he was told he had to picket. So I called him back. After all, he has to work with the men."

Nazi Spies Die

BERLIN, April 19 (AP)—Convicted of conveying military secrets to foreign agents for money, Walter Hermann, 24, and Walter Hertwig, 19, were beheaded at dawn today. Whether they died under the axe or on the guillotine was not disclosed.

WORKER INJURED IN ARSENAL EXPLOSION

WOOLWICH, Eng., April 19 (CP-Havas)—One worker was injured today in an explosion in the government arsenal here. A fire that followed the explosion was extinguished almost immediately. The war ministry declared little material damage was caused by the blast and that work would not be interrupted.

Relief Workers' Delegation Not to Be Received by Relief Officer

Individuals Only to Be Heard, Creston Body Learns

CRESTON, B. C.—April meeting of the Kootenay Unemployed association Saturday afternoon had largely to do with committee reports.

President J. E. Healey, who presided, stated the committee appointed to discuss certain matters with J. W. Smiley, relief inspector, had been courteously but definitely advised that delegations could not be heard. If there were grievances they would most likely be personal matters and could only be discussed with the man directly interested, it was said.

The meeting decided to have the secretary write the minister of labor at Ottawa on the matter. It will also be discussed with Frank Putnam, M. L. A.

The public works office at Creston had been interviewed and the office at Nelson written to, regarding having relief checks available the fifteenth of each month, but no hope had been held out that any such change would be made.

AMOUNT OF WORK

Secretary Eakin reported seeing Mr. Smiley and taking up the organization's request for more work each month. The reply was that this was a matter each individual must discuss with the superintendent for himself.

The meeting was told of delay, in some cases, of foremen turning in work slips, with a consequent delay in checks being issued. The office will be asked to have these slips turned in once a week, or oftener. A committee will also take up with local officials the matter of handing relief checks directly to the man to whom they are issued. Some present resented these checks being given to merchants, unless arrangement to that effect had been made by the relief worker.

That the organization was making friends with those directly interested was indicated in the attendance of Mr. Johnston from Boswell. He brought in names of 16 members with dues paid three months in advance, and advised that if an effort was made he believed a membership of 100 per cent of reliefers along the lake could be had.

It was agreed that R. B. Henley should make a trip to Boswell to organize a branch at that point and meet men from the other lake points with a view to organizing other branches if necessary.

LISTER ASKS BRANCH

On the matter of branches the executive was asked to take into consideration opening one at Lister, as it was impossible for many of the men at that point to attend meetings at Creston.

ASK TIME OFF

The local works office will be asked to excuse men from work the third Saturday in each month so they can attend the regular meetings without loss of time. The point was also stressed that if the organization was to be fully effective it should enroll every man on relief to help.

Appreciation of free rent of the Catholic hall for two meetings was shown when a dozen of those present agreed to donate one or more day's work at painting the hall, when the work gets under way.

Council Will Attend Talk on the Control of Venereal Disease

City council Tuesday night accepted the invitation of the Nelson Red Cross society to attend a lecture by Dr. D. H. Williams, head of the venereal disease division of the provincial health service, on "The Problem of Venereal Disease Control in British Columbia". He will speak here Thursday.

PREMIER'S JOKE REFERS QUEBEC ELECTION RUMOR

QUEBEC, April 19 (CP).—Quebec will not have general elections for "two or three months at least," Premier Duplessis replied jokingly last night to a question in the legislative assembly by Liberal Leader T. D. Bouchard.

Apparently in reference to recent rumors, denied in reliable government quarters, that provincial elections would be called in June, Bouchard had asked the premier about elections.

'SUSPICIOUS CAR' IS CITY POLICE PROWLER

CALGARY, April 19 (CP)—The police desk sergeant handed two constables on prowler car duty the number and description of a car telephoned by a resident who said the people with the car attracted suspicion in his neighborhood. The constables laughed. It was the prowler car number.

Provincial Gov't. Confers Relief Programs, Ottawa

OTTAWA, April 19 (CP).—Hon. Norman Rogers today conferred with delegations from the Saskatchewan and New Brunswick cabinets on the provincial application of the government's relief program. Representatives of the Manitoba government are expected to confer with Mr. Rogers tomorrow.

Discussion included youth training schemes, forest conservation, student aid and public works to which the Dominion is contributing half the labor costs, preparatory to the completion of new Dominion-provincial agreements for the year.

Former Beauty Queen Dies of Rare Malady, Tor.

TORONTO, April 19 (CP).—Mrs. Ira Parker, who as Mae Arvilla Mulligan was crowned "Miss Toronto" in 1924, died last night in hospital of disseminating sclerosis, which four years ago left the former beauty queen almost blind, paralyzed and in constant pain.

Mrs. Parker's death was hastened by pneumonia but doctors know of no cure for the rare disease with which she was afflicted. Her husband and little daughter visited her yesterday.

At the age of 17, she was named Toronto's most beautiful girl. A swimming star, she never was ill until attacked by the fatal malady.

Nelsonites Gaze at Sun's Eclipse

Bits of smoked glass, colored glasses, discarded film negatives, and sun visors were widely employed Wednesday morning as Nelsonites who were up and around at 7:00 o'clock onward watched the partial eclipse of the sun. The rays and color of Old Sol took on a "different shade", as about three quarters of the surface was covered.

Baldwin Trip to Van. Impossible

VANCOUVER, April 19 (CP). — Earl Baldwin, former British prime minister now visiting in eastern Canada, will be unable to accept an invitation to extend his trip to Vancouver, according to word received here today from Hon. Ian Mackenzie, minister of national defence.

Acting-Mayor J. W. Cornett suggested that Earl Baldwin make a fast airplane trip across the Dominion.

LOST GIRL, 13, FOUND

TORONTO, April 19 (CP)—Thirteen-year-old Mary Taylor, whom, her father said, he believed had been kidnapped, was found on a Toronto street last night by her uncle. Police said the child ran away from home last Sunday and had been staying in a Dovercourt road home.

Corby's SPECIAL SELECTED RYE WHISKY

Bottled in Bond in Canada—12 Years Old
16 oz. $1.70 25 oz. $2.65

This advertisement is not published or displayed by the Liquor Control Board or by the Government of British Columbia.

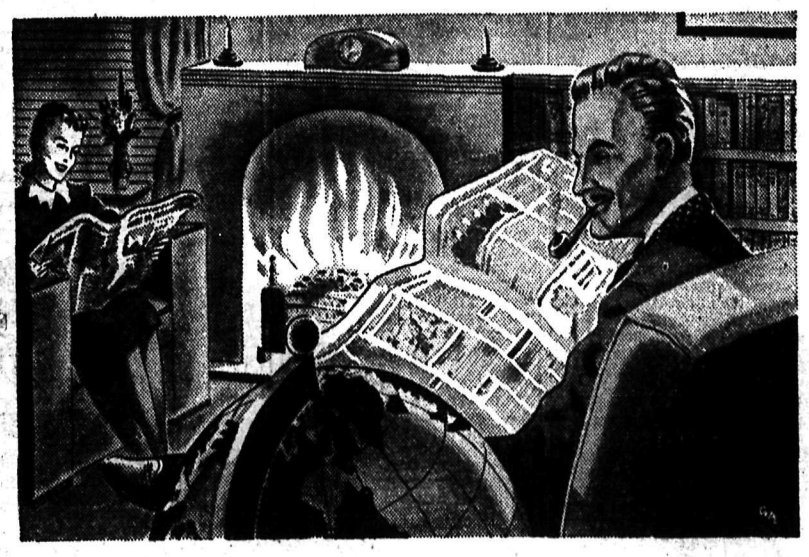

THE WORLD AT YOUR FIRESIDE

Comfortably ensconced in your own special chair beside your own fireside with your newspaper open—what a feeling of security and relaxation! Here, amidst familiar surroundings, you can follow the swiftly moving pageant of the twentieth century. All the drama, the pathos, and the kaleidoscopic events of today are brought to you in vivid word pictures seen through the eyes of trained newspaper observers in every part of the world. Your newspaper is your richest source of authentic information and will provide, through its many and varied departments, a world of information and entertainment for every member of your family! Keep abreast of the times—form the habit of reading your daily newspaper—every day!

READ A NEWSPAPER

THE VANCOUVER DAILY PROVINCE

GUESS THE NUMBER Win This Rug!

OVER 2000 CONGOLEUM RUGS NOW BEING GIVEN AWAY.. BY CONGOLEUM DEALERS ACROSS CANADA

The rug illustrated is GRIMSBY, Congoleum Gold Seal Rug No. 507.

Think of it! This gorgeous rug may be yours—absolutely FREE! A genuine 6 x 9 foot Congoleum Gold Seal Rug—one of this year's smartest patterns! Just imagine it in *your* living room!

There's nothing to write or sell—no labels or wrappers or anything to put you under obligation to buy! Here's all you have to do:

Visit your dealer where this prize rug is on display. *Over 2000 dealers are making this offer.* Underneath the big Gold Seal that guarantees the rug to be genuine Congoleum, a secret number has been placed. If you guess the *correct* number or if your guess is nearest to the correct number, the prize rug (or your choice of any pattern in this size) is yours — at no cost whatever.

Why not make a point of calling on your dealer today? Look over his stock of lovely Congoleum Gold Seal Rugs and see what winning will mean to you! Remember — there's no red tape — just guess the number and win this rug!

CONGOLEUM Gold Seal RUGS

THIS IS A CONGOLEUM GOLD SEAL RUG SATISFACTION GUARANTEED OR YOUR MONEY BACK

The Gold Seal is affixed to the surface of all genuine Gold Seal Congoleum whether in rug form or by-the-yard. It is your guarantee of complete satisfaction. Look for it!

SPECIAL OFFER

If you purchase a genuine Congoleum Gold Seal Rug during the period of this contest and then prove to be the winner of the prize rug, you have the option of taking the prize rug or of having the *full purchase price of the rug you have already bought refunded.* This is your opportunity of getting a rug of larger size FREE.

CONGOLEUM CANADA LIMITED—MONTREAL

Enter your guess for the Congoleum contest at our store

FOR FINE FURNITURE 441 BAKER ST.

THE FINK MERCANTILE CO. LTD

FOR FINE FURNITURE NELSON, B. C.

Secure entry blanks for the Congoleum Contest at "The Bay"

Hudson's Bay Company.

FURNITURE DEPT. INCORPORATED 2?? MAY 1670. NELSON, B. C.

Trail readers enter the Congoleum contest at 'The Merc'

Trail Mercantile Co., Ltd.

FURNITURE DEPT. PHONE 626 TRAIL, B. C.

All Officers Are Reelected, Trail Softball League

Players May Have to Purchase Own Equipment

TRAIL, B. C., April 19 — An organizing meeting of the Trail Softball league reelected the executive of last year to govern the circuit for the ensuing season. The officers are Alvin Hall, president; Tom Negus, vice-president; Tim Miller, treasurer; and Leonard Hornett, secretary.

Merchants who have sponsored teams in the past years reported that privileges have been abused and that there was reluctancy on their part in sponsoring softball teams this season. It may be that the players themselves will have to purchase equipment.

The suggestion that teams be entered by April 26 and that registration of players with the league be made by May 1, was carried. A sum of 25 cents must accompany each registration, the meeting decided. As there was a lack of funds in the league last season, a firm enforcement of this rule will be made, the meeting decided.

That league games would continue through May, June and July and would be followed by the playoffs, was decided by the meeting.

Because of the good crowds that watched the games last season, there was talk at the meeting that an admission fee would be charged.

MORE ABOUT HITLER

(Continued From Page One)

"There is no one in the wide world," he asserted, "who can remain indifferent to this name. For some it means hope, faith and a future; for others, it is still only an image of distorted hate, base lies and cowardly slander."

Among the foreign guests at the celebration are two Britons, Major-General John Frederick Fuller, author of several works on military affairs, and Lord Brocket, a lawyer. They said they were attending the celebration as Hitler's personal guests and not as an official British delegation. They and other foreign visitors placed a wreath at the Honot temple facing under Den Linden and witnessed a march of a military company in their honor.

Of the thousands of birthday gifts and messages, persons close to Hitler said, the most welcome are the honorary citizenship of the free city of Danzig, to be extended tomorrow by Albert Forster, Nazi leader in that former German city, and the announcement by the youth leader Von Schirach that 1,000,000 youths have been added to the Hitler Youth organization since April 5, when membership was made obligatory. This raises the total under the Hitler youth banner to 7,500,000 boys and girls.

To mark the birthday all persons receiving small pensions will be given 15 marks ($6) plus five marks ($2) for every dependent. This means an expense to the government of nearly $4,250,000. For public health patients a fund of 12,000,000 marks ($4,800,000) has been set aside to mark the chancellor's anniversary. Insured war veterans will get bonus increases.

Social . . . NAKUSP

NAKUSP, B.C. — Miss Flora Gillis, who teaches at Glenbank, has returned after spending the vacation at Vancouver.

Miss S. Laughton was a Nakusp visitor en route from Nelson to Beaton where she teaches.

P. Williams of Graham's Landing motored to town Monday.

Mr. and Mrs. M. DuMont of Hunters' Siding were Saturday visitors town town.

Mr. and Mrs. C. Horrey had as their guests, Mrs. Horrey's mother and brother, Mrs. G. Mauchline and Jim Mauchline, Rossland.

Mr. and Mrs. J. Norris have returned after visiting in Silverton.

Miss Marjorie Bedwell of Arrow Park was a Nakusp visitor Monday.

J. Robins of Arrow Park motored here Saturday.

L. Truscott, principal of Nakusp public school, has returned from a holiday spent in Nelson and Spokane.

Mrs. J. Graham of Makinson's Landing, who was a patient in Arrow Lakes hospital, returned home Saturday.

Miss Brown, who teaches at East Arrow Park, was a Saturday visitor in Nakusp.

Nels Wetherstrom spent the weekend at his home here.

L. Somers, who spent the Easter vacation with his parents, Mr. and Mrs. E. W. Somers, Nelson, has returned.

Miss Joan Markwick has returned from Graham's Landing where she spent the vacation.

Miss Adelaide Wallace was a week-end visitor in Nakusp. She was returning from a holiday at the coast to resume teaching at Glendevon.

Miss Eileen Kent, who attends high school here, has returned from a holiday in Arrow Park.

Mr. and Mrs. H. Knelson of Arrow Park were shoppers in town.

Miss Mary Boden, who spent the holidays at her home in Neddles, has returned to Nakusp where she attends high school.

SALMO PUPILS PASS EASTER EXAMINATIONS

SALMO, B. C.—The following is a list of the pupils of Div. I of Salmo school, successful in making an average of 60 or more in their Easter examinations in order of merit.

Grade X—Carl Lindow, Joyce Bremner, N. Lindstrom, E. Hamburg, M. Roach, J. Flack, and H. Dorey; not ranked, L. McLeod.

Grade IX—M. Lindow, S. Konkin and P. Klovance.

Grade VIII—A. Hamburg, N. Bonderoff, H. Smith, M. Kuhak, L. Larasoff, M. McKaskill, B. Stewart, E. Mulhern; not ranked, M. Pictin, K. McLeod, A. Peters and A. Bretiger.

Grade VII—M. Elasoff, P. Roach, N. Markin, A. Larsen, N. Berukoff and D. Wilde.

TRAIL TO GREET SMOKIES MAY 17, PUBLIC MEETING

TRAIL, B. C., April 19 — A public reception for the Trail Smoke Eaters would be held on May 17, it was decided at a meeting of the reception committee in the city hall tonight.

It was proposed to give to each member of the world amateur hockey championship team a parchment scroll, similar to those presented Kimberley Dynamiters after their world victory two years ago.

Mayor E. L. Groutage was the chairman.

Peace River Man Murdered, Jury

VICTORIA, B. C., April 19 (CP). —A verdict of murder was returned today by a coroner's jury investigating the death of Albert Hoover at Tupper Creek in the Peace River district as Royal Canadian Mounted police joined British Columbia authorities in a widespread search for the rancher's slayer.

Word of the verdict was received at provincial police headquarters here along with the news that Otto Swartz, farm hand on the Hoover ranch, was still missing.

Early this week Hoover's body, riddled with five bullets, was discovered behind his ranch-house which had been razed by a fire, believed of incendiary origin.

Page Won't Join Menzies Cabinet

CANBERRA, April 19 (CP.-Reuters)—Sir Earle Page, leader of the country party, today refused to enter a coalition cabinet under Robert Menzies, elected yesterday to succeed the late Prime Minister Joseph Lyons as leader of the United Australia party.

Under Mr. Lyons the two parties, with a working majority in parliament, had cooperated for five years. Last month Mr. Menzies, then attorney-general, resigned when the country party members of the cabinet persuaded the government to junk an old-age pension scheme because of the mounting cost of defence.

Mr. Menzies still champions the pension scheme. The country party, representing the farmers who, it was said, would benefit least under the plan, stands opposed.

It was thought the critical international situation might induce a compromise solution of the tangle. However, the more pessimistic observers said there was little chance of avoiding a general election.

Social . . . FRUITVALE

FRUITVALE, B.C. — Mrs. A. Fredericks entertained members of the Ladies' Friendly club Tuesday evening.

Mrs. H. Goddard entertained the Bridge club at the tea hour Wednesday, when prizes were awarded for the month's playing, with Mrs. R. G. Sprinkling winning high score, Mrs. R. D. Langille second, and Mrs. J. O. Grieve consolation. Guests included Mrs. S. Jones, Mrs. M. MacKay, Mrs. J. B. Page, Mrs. G. Manley, Mrs. R. G. Sprinkling, Mrs. B. Both, Mrs. J. Dobie, Mrs. G. W. Gustafson, Miss W. Campion and Miss Kay Dewdney. Mrs. S. Jones assisted the hostess in serving.

Mrs. R. K. Jewett entertained at a children's Easter party Friday. Easter decorations adorned the tea tables. The guests were Carol Maxwell, Gail and Myrna Grieve, Doreen Fredericks, Maxine Nolan, Wesley Fredericks, Leslie Upton, Carol Langland, Jean Jewett, Billy Langland and Bonnie Jewett and Mrs. T. Maxwell, Mrs. J. Nolan, Mrs. A. Fredericks, Mrs. R. W. Langland and Mrs. Earl Grieve. Mrs. J. Nolan assisted in serving.

Mrs. S. Jones entertained the "Young Anglicans associations" at her home Tuesday evening.

Miss E. Stainthorpe of Trail was an Easter guest of her sister, Mrs. W. E. Grieve.

Miss Florie Young spent the vacation in Trail.

Mrs. J. Dewdney of Penticton is a guest of her daughter, Miss Kay Dewdney, and Mrs. J. Dobie.

Mrs. G. Wick left recently to spend a few days in Nelson.

Mr. and Mrs. K. Knowler and Miss Pat Jarvis, who spent the holiday in Nelson, have returned.

G. W. Gustafson, who was a week-end visitor to the Pend d'Oreille, has returned.

Miss Ella Baker of Bonnington was a Easter guest of Mr. and Mrs. A. Wagner.

Miss Wilma Campion of the Fruitvale school staff, who spent the holidays in Nelson, has returned.

Mrs. M. E. Birkinshaw of Cranbrook has been appointed to take the place of Miss Stenvold on the teaching staff of Fruitvale school.

Mrs. A. Wagner is a guest of her parents, Mr. and Mrs. F. Baker, Bonnington.

Mrs. D. R. Langille and Mrs. J. Dobie entertained at bridge at the home of the former Saturday evening. Those present were Mr. and Mrs. J. O. Grieve, Mr. and Mrs. G. W. Gustafson, Mr. and Mrs. B. Both, Mr. and Mrs. R. Langille, Mr. and Mrs. J. Dobie, Mr. and Mrs. R. G. Sprinkling, Mrs. S. Jones, Mrs. Vera Baker, Mrs. G. Baker and F. Meagher. Dainty refreshments were served.

Bud Adams, who has been a patient in Trail-Tadanac hospital for the past month, is able to be home again.

Mrs. A. DeBryn of Vancouver, a former resident of Fruitvale, is visiting here.

Mr. and Mrs. F. M. Barrett visited Trail at the week-end.

Miss Madge Young of Trail was an Easter visitor of her parents, Mr. and Mrs. T. Young.

A. Webster of Trail was a holiday guest of Mr. and Mrs. A. Webster.

A. Vyse of Trail was a week-end guest of Mr. and Mrs. D. Knowler.

Mr. and Mrs. J. B. Page visited Rossland on the vacation.

Mrs. E. Wright and daughter, Freda, were recent guests of Mr. and Mrs. T. Moon Jr.

Music Festival Opens at Trail

NEW HIGH SCHOOL AUDITORIUM IS PRAISED; ADJUDICATOR WINS HIS AUDIENCE; SOLOISTS STAND HIGH

Jean McIntosh Leads Competition Marks on First Day

TRAIL, B. C., April 19—The new high school auditorium was given a musical initiation today in the first three sessions of the tenth annual Kootenay Musical Festival. From all quarters came favorable comment on the new structure, equally from competitors and audiences. Although the day opened with a small attendance at 9:00 o'clock this morning, the audience swelled during the afternoon, and the day concluded with an excellent attendance.

Sir Ernest MacMillan, adjudicator of all choral, vocal and instrumental classes won his audience from the start and his reception warmed increasingly as the day proceeded. On several occasions he asked the audience to applaud for those who had not won prizes before calling the victors to the stage. He brought rounds of laughter from the listeners with his remarks on love songs, several of which appeared in today's classes; but somewhat puzzled his audience when he demanded that he be taken seriously, for singing love songs was a serious business.

HIGH MARKS

The high mark of today's awards was 88, given to Jean McIntosh of Trail, who took first in the girls' vocal solo class, low voice, over 12 and under 16.

Shirley Marguerite Herron of Nelson garnered highest marks, 172, for two-piece classes. She led in the violin class for competitors under 16 years. Her marks were 85 and 87.

Foster Mills, Nelson baritone, was another to receive the high mark of 87. He led two other Nelson entrants, Sydney Horswill and Edward Baker, who made marks of 85 and 82 respectively, in the open baritone competition.

TRAIL, B. C., April 19—Rev. M. W. Lees, giving the invocation at the opening of the tenth annual Kootenay Music Festival this morning asked that the lives of the participants be enriched and their minds enlarged and intensified in the arts and all that enveloped the human mind.

B. A. Stimmel, Trail, president of the festival association, introduced Sir Ernest MacMillan, adjudicator of all choral, vocal and instrumental classes.

Results follow:

PIANO

Pianoforte, under 12 years (a) "The Mermaid in the Shell", No. 9, (b) "Little Willy and the Wind", No. 8—Niemann: Joan Allison, Trail, 85, 86—171; Betty Cumming, Trail, 84, 81—165; Glenna Lowes, Nelson, 82, 82—164; Hazel Nelson, Nelson, 81, 81—162; Annie Surina, Kaslo, 78, 79—157; Jean Coghlin, Trail, 79, 81—160; Rose Ramsden, Nelson, 77, 79—156; Joen Ranetta, Trail, 77, 75—152; Connie Giles, Creston, 76, 79—155; Ezra C. Henniger, Grand Forks, 77, 78—155.

"The Mermaid in the Shell" was a story about the inside of a seashell, something delicate. The piece was a difficult one. Playing by the left hand, Sir Ernest said, must be kept down so as not to interfere with the melody of the right hand. The music did not call for the pedal, but the adjudicator felt it should be used judiciously. It added shade.

The second piece was played "very nicely indeed." It depicted a German boy walking along a road, quite firmly. He was a good sturdy youngster. Then came the wind, wailing and howling, and when the wind was gone past "Willy" continued on his way. Sir Ernest played the piece with different expression as he told the story.

Pianoforte, under 13 years (a) "Miniature Pastorals", No. 1,—Frank Bridge; (b) "Solfeggieto in C Minor" —P. E. Bach: Carol E. Wright, Trail, 82, 85—167; Gwen Edith Garland, Nelson, 82, 80—162; Jean Beale, Creston, 77, 78—155; Joyce E. Topliff, Rossland, 80, 74—154; Joan Langston, Creston, 76, 78—154; Pamela Terry, Nelson, 71, 73—144; Loretta Ruzicka, Grand Forks, 67, 68—135.

The two pieces were well chosen because they were nicely contrasted, Sir Ernest said. He pointed out the tendency not to watch the third sharp when playing in three sharps. Most of the players were accurate and got the spirit of the piece very well. Sometimes there was a tendency to over-accent. Also there was a tendency of the younger people to shorten rests.

"The playing showed evidence of very careful teaching."

Pianoforte, under 15 years (a) "Jig in A" (Jas. Williams — Jeremiah Clarke; (b) "Sea Swell" (Bosworth) — Demuth; Pamela Dewdney Nelson, first, 87, 83 — 169; Evelyn Isabelle Gunn, Nelson, second, 83, 82 — 165; Audrey Cooper, Creston, third, 82, 78 — 160; Margery Fraser, Nelson, 77, 77, — 154; Dorothy Marie Crowe, Trail, 78, 76 — 154; Joyce Rees, Nelson, 78, 75 — 153; Victoria Mary O'Dell, Trail, 77, 79 — 156; Sophie Surina, Kaslo, 77, 78 — 155; Richard Bourchier, Rossland, 78, 79 — 157.

Sir Ernest said the first number "Jig in A" called for more grace, giving his interpretation, on the piano. Their playing was well prepared, and charming in some cases.

Some players, he said, tended to chop their music into bars. This breaking effect could have been avoided by the use of the pedal, he commented. Playing notes was not the only thing in music, he concluded.

Pianoforte, under 11 years (a) "Old French Song" — Tschiakowsky; (b) "A Sea Song" — Dunhill; Beverley Bergeron, Trail, despite having a lapse of memory at the start, finished her number nicely and won first prize with 83, 82, — 165; Rose Beattie, Nelson, second, 83, 80 — 163; Marian Burns, Trail, third, 82, 80 — 162; Catherine Hedley, Nelson, 81, 78 — 159; Mary Davis, Nelson, 79, 77 — 156; Gwen Clark, Nelson, 81, 77 — 158; Dolores Jean Smith, Nelson, 80, 81 — 161.

The players all did well, and their marks were close, Sir Ernest said. The object was to get a nice round melodic touch at the beginning in "Old French Song," he stated, and demonstrated his point on the piano.

"The second number suffered from being played too slowly," he said. "We could get greater jollity."

Pianoforte, under 20 years (a) "Trois Ecossaises" — Chopin, (b) "Danse des Delphes" — Debussy; Rosemary Fleming, Nelson, 80, 82, — 162; Kathleen Lorraine Smith, Trail, 78, 82 — 160; Maude Patricia Dougan, Trail, 81, 78 — 159.

The adjudicator stated that he had an extremely difficult time in placing the three competitors. Both numbers were very difficult test pieces and called for a great deal of careful study of pedalling.

PIANO DUET

Piano duet, under 14 years (a) "Swing Song"—Rowley (b) "March" —Rowley: Betty Cumming and Carol Wright, Trail, 82, 85—167; Evelyn Hammond and Betty Brown, Nelson, 83, 78—161; Joyce Coventry and Katherine Wilson, Nelson, 81, 79—160.

Sir Ernest expressed regret that there were not more entries in the class for he considered duets "well worth while". It was not always easy to play duets, especially in competition. Frequently one player was better than the other. Balance was an important thing to be watched.

The first piece was a swing song, with easy motion. The performances were fine but a little timid. They did not let some of the notes sound.

On the whole they were well prepared. Sir Ernest believed the players could get more contrast of tone.

None of the performances of the second piece gave the feeling of a march.

When Sir Ernest presented the certificates he said:

"Don't any boys play the piano around here? I'm sure the boys would have made a real job of that march if they could only get at it."

VOCAL

Girls' solo, low voice, under 12 years "Thorn Apple Tree", Novello school song, No. 1385, Alec Rowley: Kathleen Wilson, Nelson, 84; Rose Beattie, Nelson, 80; Esther Brodie, Nelson, 77; and Marjorie Patterson, Nelson, 76.

The piece was "sung charmingly by these four young singers". Sir Ernest advised the establishing of good tone at the beginning "and then it can be modified as it goes along."

Proper breathing was most important in phrasing, especially at the ends of the phrases. Delivery should be straight-forward and words clear. There should be as much appeal as one could get out of it and these young people did that.

Girls' solo, high voice, under 12 years, "The Linnett's Secret" No. 51, singing class, Edward Arnold, Alec Rowley: Yvonne Armstrong, Nelson, 80; Glenna Lowes, Nelson, 78; Donna McKenzie, Rossland, 76; Donna Clelland, Rossland, 75.

All singers "told their story nicely". The adjudicator spoke for a short time on the words, stressing the importance of getting the words "out". Some got the sense of the words in this song but not clearly.

Boys' solos: treble voice, 12 years and over, "The Wind" (Winthrop Rogers, Octavo).

Paul Hielscher, Nelson, first, 83; Eugene Catalano, Trail, second, 82; Raymond Thompson, Nelson, third, 80; Bob Graham, Nelson, 78; David Pearce, Nelson, 79; George Spence, Nelson, 79; Norman J. Morrison, Trail 78.

Sir Ernest MacMillan said the boys all did very well on the whole. They all had an idea of how to use their voices and showed a definite clarity in their tones. Each contestant could have attacked the song with more conviction stated the adjudicator, who stressed that good articulation was lackng in some of the numbers. No harm would have resulted if each competitor had played a little quicker.

Girls' solo, low voice, over 12 and under 16 years. "The Silver Buckle" (Edward Arnold), Thomas Dunhill.

Jean McIntosh, Trail, first, 88; Marie Stringer, Nelson, second, 82; and Jessie Paterson, Nelson third, 81; Roberta Patterson, Nelson, 78.

"Young singers,"stated Sir Ernest, "tend to relax upon completion of a verse. Never do that. Give your attention to the audience," he advised.

Miss McIntosh's vocal and singing qualities were well developed, Sir Ernest commented.

Trio, young vocalists, under 20 years. Boys or girls, any combination. "Laughter and Tears", Schubert.

The trio consisting of Roberta Patterson, Beda Moen and Annie Busk, Nelson, took first place with 85 points. The Grand Forks trio of Roma Donaldson, Betsy Gowans and Margaret Sutherland, was awarded 83 points.

Sir Ernest said that both trios had nicely blended voices and vocal qualities. Though the Nelson trio had a better idea of the song, the Grand Forks' group made a charming presentation. The adjudicator warned against breaking rhythm when taking in breath.

Male duet, any combination, open. Own selection.

The Donald Beattie-Sydney Horswill duet team of Nelson won top honors with 83 points. Colin Baker and Edward Baker, Nelson, came second with 82 points and Conway Rutherglen and Carlyle Ferguson, Nelson, third with 80 points.

Good voice qualities featured the duets, the adjudicator said.

It was difficult for men in a duet to put conviction into a love song, he said, for they hardly could be singing to each other or the same girl.

"They must have been singing to different girls in the audience," he said, smilingly.

Young vocalist: Low voice, under 20 years. "The Willow Song" (Edward Arnold arranged by Thomas Dunhill. Ina Irwin, Rossland, first, 84; Foster Mills, Nelson, second, 82; Carlyle Ferguson Nelson, third, 80; Annie Busk, Nelson, 79; and Jean Donaldson, Grand Forks, 77.

The adjudicator felt that all contestants had caught the spirit of the song although some had attained a more natural appeal, than others. If the competitors' elders did as well, they would give a fine performance indeed.

Miss Irwin's voice, although having a slight tendency to nasality, had a very appealing quality. With a fine understanding of the character of the song, the performer gave a beautiful performance Sir Ernest felt.

Foster Mills gave a performance that showed real promise. He had very good control. The words of the song came over from this contestant better than any of the others.

Ladies' quartette, open, "Golden Slumbers"—Charles Wood: Roberta Patterson, Beda Moen, Marie Stringer and Annie Busk, Nelson, 81. (Only contestant).

The quartette sang with a great deal of charm and revealed good vocal qualities in a well balanced rendition. A slightly slower tempo, the adjudicator said, would have been more suggestive of a slumber song.

Baritone, open, "Silent Worship" —Handel, Foster Mills, Nelson, 87; Sydney Horswill, Nelson, 85; and Edward Baker, Nelson, 82.

Foster Mills gave a smoother vocal line than the other contestants and showed more direct appeal in the singing itself, said Sir Ernest. Sydney Horswill showed genuine promise and had a rich quality in his voice. He seemed to possess an indifferent style but when he warmed up he gave a very fine performance. The efforts of Edward Baker merited encouragement and he should do extremely well in his singing, Sir Ernest declared.

Tenor, open, "Oh, Mistress Mine" —B. J. Dale: Donald R. Beattie, Nelson, 81; Colin H. Baker, Nelson, 78.

Sir Ernest declared that he had a personal interest in the song for it was written during the Great War by a fellow prisoner while he was convalescing in a German sanitorium. Dale wrote the song and showed it first to Sir Ernest.

Both contestants caught the spirit of the song very well, he said.

Ladies' duet, any combination, own selection: Mrs. Dorothy Willis-croft and Mrs. Kathleen Jepson, Nelson, 82; Miss Beda Moen and Miss Roberta Patterson, Nelson, 80.

It was not easy, Sir Ernest said, to decide winners when the test pieces were different. The winning duet gave a pleasing performance that illustrated well balanced voices. Both duets caught the spirit of the respective songs, but more liveliness was desirable in each case.

CHOIRS

Small or rural school choirs: For schools of three or four class rooms. Not over 20 voices.

The Tadanac school choir, the only competitor, was awarded 86 points for "The Spider Hunter", unison, and 85 points for "The Ivy Green", unison, both by W. H. Anderson. Both pieces were sung in unison.

This choir, conducted by Miss Norah Ellis, won the P. H. Sheffield shield.

Sir Ernest stated that the choir did very well and looked bright in its execution of the numbers. He anticipated it would get somewhere if the quality of the singing continued to press.

Intermediate male voice choir, open, 16 voices and over, "Ah Jesu Christ With Us Abide"—Bach; and "As Torrents in Summer": St. Paul's Tuxis Boys' choir, Nelson, 80, 85—165. (Only contestant). Conductor, Mrs. T. J. S. Ferguson.

The choir's tone was splendid and well balanced, although a few more second tenors would have been an advantage, Sir Ernest pointed out. It was well directed, he said, and gave its leader good support. The second piece revealed even better blending than the first as it had been sung clearly with care being taken not to coarsen crescendos. The adjudicator expressed the hope that the choir would continue for it showed promise. He looked forward to more contestants in this class next year.

VIOLIN

Violin, under 14 years (a) "Hornpipe No. 4 of Four Miniatures"—Williams, C. H. Lloyd, (b) "Skye Boat Song"—J. B. Cramer arr. A. Rowley: Catherine M. Argyle, Nelson, 82, 86—168; Joseph P. Kobluk, Trail, 79, 80—159; Derry Dawson, Nson, 79, 76—155; Mary Leeming, Nelson, 75 77—152; Doris Dinsmore, Grand Forks, 73, 74—147.

There were many things that should be watched when the player was young as they became increasingly important later on. One was holding the instrument. Another was even bowing. It took a long time to get perfect control.

It was a pity, Sir Ernest said, not to make full use of the bow.

It resulted in a better effect. Perfect control could not be expected in the early stages but it should be developed.

On the whole the Hornpipe number got better treatment by most players. Both pieces were of the sea. In the second piece there was needed some of the lilt that suggested the sailing on the sea in a fair breeze.

Violin, under 16 years, (a) "Intrada"—Schott, Alfred Moffat; (b) "Herding Song", (old air arranged), Gould and Bolttler.

Shirley Marguerite Herron, Nelson, first, 85, 87—172; Avonia Irene Stewart, Nelson, second, 76, 79—155.

There were only two competitors in this class.

There was a fair divergence between the players, one being decidedly better, remarked the adjudicator. He urged both contestants to try again.

Violin, under 19 years, (a) "Valse Opus 37, No. 3" (Williams), A. D'Ambrosio, (b) "Romantic Poem" (Williams), A. Rowley.

Rosemary Fleming, sole contestant was awarded 82 and 78, for the respective pieces, a total of 160.

Sir Ernest pointed out that her tone was too delicate in the first number. The contestant displayed slight nervousness during the second selection and as a result did not produce as fine a tone as he believed her capable, he stated.

VIOLIN AND PIANO

Duet for violin and pianoforte, open, (competitors in each team receive separate marks but total marks count in award) largo and allegro (first movement), Sonata in B flat — Mozart, arranged by Spencer Dyke: Mrs. E. A. Tweedale and Otto Niedermann, Trail, 82, each. (Only contestant).

The team gave such an enjoyable performance that Sir Ernest felt the two members could not be marked separately. In reference to Otto Niedermann's part on the violin, the adjudicator suggested that it was risky for one of the team to play from memory and that it would be an advantage to have the violinist placed so that he could see the pianist. The piano had been a little too loud at times but on the whole the performance had brought forth genuine feeling and style.

"More chamber music of this sort would be better for our home life," Sir Ernest asserted.

INSTRUMENTAL

BRASS QUARTET

Quartet for brass instruments, open, test piece own choice: East Trail quartet, 86; Golden City quartet, Rossland, 82.

The Trail quartet used different instruments in contrast to the similarity of those used by the Rossland entry, and consequently were called upon to give a greater demonstration of their abilities, said Sir Ernest. However, the four which placed second certainly were on the right track in their rendition and were to be encouraged, the adjudicator said.

Shipping Strike Threatened Coast

SEATTLE, April 19 (AP)—Harry Lundeberg, secretary-treasurer of the Sailors' union of the Pacific, announced today west coast union members had voted 2703 to 2 in favor of a series of resolutions condemning the Federal Maritime commission's hiring hall policy.

The union assembled in half-day stop-work meetings on the coast this afternoon.

The union, an A.F.L. affiliate, voted that in "the event the Maritime commission sends . . . ships around this coast with dual union crews that we immediately tie them up and if we are unable to tie them up that we strike the coast."

PORTLAND, Ore., April 19 (AP) —Three hundred Portland members of the Sailors' union of the Pacific votes unanimously today to "strike the coast" if government hiring halls were established in Seattle by the Maritime commission, business agent, John Massey, reported after a "stop-work" meeting.

MORE ABOUT NO ENCIRCLEMENT

(Continued From Page One)

Viscount Halifax told the peers that there was no need for concern over troop movements in Spain because the Nationalist army was being demobilized and "a great deal of troop movement is legitimately and naturally to be accounted for by that fact."

Lord Halifax said Britain would go to war only as a last resort.

"If war ever came again to the world," he said, "it would, so far as the people of this country are concerned, only be because they would feel there was no other way of defending the causes and values which to them are more important than life itself."

Lord Halifax denied Britain's policy aimed at dividing the world "into two camps."

"We are always ready to take our part in more positive endeavors, not only to restrict force, but to promote enduring peace," he said.

Social . . . NATAL

NATAL, B.C. — Mrs. A. Zerko and son Gordon of Fernie were visitors at the home of Mrs. J. Krall.

William Mihalynuk, who was recently injured in the No. 1 mine of the Michel collieries, was able to leave the hospital before the Easter holidays. It will be two weeks or so before he will be able to resume his duties again. He had his shoulder squeezed.

Max Eberts is once more at his duties as truck driver after spending a week at the Michel hospital.

Mrs. M. Martinelli was permitted to leave the hospital after a month as a patient.

Miss Mary Gorgel was taken to Michel hospital after turning for the worse last weekend. She had been ill at home but it was feared that pneumonia might set in.

During the Easter activities two dances took the spotlight. The Natal-Michel Catholic youth sponsored a nvelty midnight frolic on Easter Monday morning and the Cassandra Rebekah lodge of Michel staged its annual Easter Monday dance.

In B. C. 74 Years, Mrs. Manson Dies

POWELL RIVER, B. C., April 19 (CP) — Mrs. Jane Renwick Manson, 76, former resident of Nanaimo and the first white woman to settle on Hernando and Cortez islands in the Gulf of Georgia, died here last night.

Born in Monteizumas Hill, Nevada, she came to British Columbia 74 years ago. She was the wife of the late Michael Manson, one-time member of the British Columbia legislature.

Mrs. Manson was a resident of Nanaimo in the diptheria epidemic of 1802 when five of her children died of the disease. She herself was three times carried out of her home as dead but recovered.

Fracas Responsible Island Man's Death

VICTORIA, B. C., April 19 (CP)—Injuries suffered in a fracas were held responsible for the death of Knute Olsen by a coroners jury at northerly Spruce Creek today. According to word received at British Columbia police headquarters here. The jury named James Anderson, held on an assault charge, as the assailant.

Authorities here said the case might be reconsidered as the result of the jury's findings. The inquest revealed concussion of the brain brought about Olsen's death.

Plan for Backward Students Approved

VANCOUVER, April 19 (CP).—The metropolitan health committee meeting today approved a special school students' mental hygiene program under which backward children will be assisted to adjust themselves to their environment.

Under the plan teacher will refer to clinics children who appear backward. Dr. C. H. Gundry will examine such children and endeavor to analyze their peculiarities and acquaint teachers with each child's individual difficulties.

$800 Float to Be Built, Koolaree

McLean Is Advised by Ottawa Day Labor to Be Used

D. D. McLean of Nelson was advised in an airmail letter from Ottawa Wednesday that a float, estimated to cost $800, will be built by the federal department of public works at Camp Koolaree, on Kootenay lake.

The letter stated authority has been given for the work to proced by day labor, and Mr. McLean understood it would be undertaken immediately.

Pacific Coast Ball

Hollywood 5, Seattle 0
San Diego 3, Los Angeles 5
Oakland 5, Portland 6
Sacramento 3, San Francisco 1.

RIVER WIDENING WORK NEAR END

Barge employed by the West Kootenay Power & Light company in its river-widening program at Grohman creek is reported unofficially to be completing its work today.

Dragline operating on the north shore is "cleaning up" the work there.

Appeal on Dog Harming Charge Lost, Rossland

Cozzetti Conviction Pouring Hot Water on Dog Stands

ROSSLAND, B. C., April 19 — Charles Cozzetti's appeal to county court from the conviction and fine imposed on a charge against him by Mrs. Martha Bird of Annable of causing bodily harm to her dog on March 4, was dismissed today by His Honor Judge W. A. Nisbet of Nelson. Mr. Cozzetti, also of Annable, was represented by Victor Fabri, Trail and Parker Williams served as crown counsel.

Mrs. Bird and daughter Martha told his honor that just before they discovered that their dog had been injured, they had seen a hand pass through the window of the Cozzetti residence at Annable and that the hand had poured water on what they later learned was their dog. The witnesses said that the water had been hot because they could see the steam rising from it.

Charles Jones of Trail told the court that he had examined the dog upon the request of Constable R. B. McKay of the Trail provincial police, and had found that the dog bore a wound caused by hot water. Mr. Jones said he had been the assistant of a veterinary for 13 years.

Howe Praised for TCA

OTTAWA, April 19 (CP).—Party lines were ignored by W. A. Walsh (Con., Mount Royal) in the commons' railway committee today when he paid tribute to Hon. D. C. Howe, minister of transport for the successful inauguration of Trans-Canada Air Lines service from Montreal to Vancouver.

"We are all hearing these days of the good work and exceptional progress Trans-Canada Air Lines is doing," Mr. Walsh said. "It is to the credit of Canada, to the credit of the present government and to the minister."

N.A.H.A. PROPOSES RENTAL OF CIVIC ARENA FOR 4 MONTHS AT COST $300

Suggested Would Eliminate Friction Between Association and Commission; President Again Is D. G. Chamberlain

D. G. Chamberlain was reelected president of the Nelson Amateur Hockey association at the annual meeting in the city hall Wednesday evening. Mr. Chamberlain heads the association for the third successive year.

The remainder of the executive are Mayor N. C. Stibbs, honorary president; Oscar A. Tapanila, vice-president; Jack Wood, secretary; N. M. (Slim) Porter, treasurer; Alex Ioanin, A. N. Winlaw and Thomas Carew, directors.

Time on ice and welfare of juniors next season proved grounds for lengthy discussion and debate. Arthur Bradshaw moved that the association continue to do as it did at the end of last season to sponsor a junior team, providing that only one team was registered in the junior division with the association. The motion was carried on a split vote.

W. E. Morris and Archie Malcom took leading stands that boys of bantam age not affiliated with any team be granted as much time on the ice next year as possible in shinny periods. On motion of Mayor Stibbs, it was decided that the incoming executive take what steps it best could to get as much "shinny" time as possible. Mr. Chamberlain believed that this could be accomplished if the commission was approached in the right manner.

SUCCESSFUL YEAR REVIEWED

In reviewing the past season, the president remarked that, although the body took both forward and backward steps, the former were in decided majority. There were 12 teams registered with the association last winter, exactly half of which were bantam teams. This was perhaps a healthy sign for the future, stated Mr. Chamberlain.

There was only one junior team which commenced the season under the banners of the Nelson Athletic club which originally intended to sponsor two junior teams and one intermediate team. Plans fell through, however, and only one junior team was organized, which eventually the association was called to take over the team and carry through the remainder of the playoffs.

A midget representative team was organized for the first time and it deserved the highest praise for what it accomplished in winning the Bruce Ritchie Memorial cup, emblematic of Kootenay midget hockey championship, although suffering decisive defeats at Vernon in the provincial final.

Steps were taken in preliminary fashion in the formation of representative bantam teams from Nelson, Trail and Rossland, the three cities playing some exhibition games.

Numerous executive members, Mr. Chamberlain declared, were in favor of establishing a representative juvenile team in Nelson next season to take part in provincial title hunts. Thus Nelson will be represented with a rep club in each hockey division. "The public seem to wish these systems, as was evidenced by the fine support they gave us," Mr. Chamberlain claimed.

SUGGEST NIGHT ADMISSION

He suggested the establishment of a small admission charge on Tuesday and Thursday nights when a number of N.A.H.A. league games would be run off. A sum of at least $6 could be depended upon each night he asserted, and this would aid in a large way in financing city hockey.

He also urged that the B. C. A. H. A. arrange their playoff schedules well in advance in future. Last year league and playoff schedules were confused in Nelson through issuing the provincial playdown plans at such a late date.

Mr. Chamberlain declared that the existing relations between the association and the commission at the end of the season were on a very cordial and frendly basis despite a dispute in mid-season.

The president suggested that the association rent the rink for four months during the season for a tentative sum of $300. This would replace the present system of hockey fees paid by the body and a share of the gate receipts to the Civic Centre commission. Thus undoubtedly more time on the ice would be available for the teams, and everything would run far more smoothly. In closing he paid tribute to the executive with which he had been working.

Mayor Stibbs failed to see any reason why, in answer to Archie Malcolm's plea for more ice time, that the association could not operate the rink each night till 11:30 or in that vicinity. He believed a suitable arrangement could be worked out with the commission. He said that if necessary the association could pay for extra expenses incurred through this additional usage of the rink.

Treasurer Porter, giving the financial report, admitted that the association had operated through the season at a loss. Cash on hand at the opening of the last season was $160.92, while at the present time there was only $47.74 in the treasury. Total receipts during the year had totalled $509.69 while all disbursements amounted to the total of $622.87.

AMENDMENT LOST

An amendment to the bylaws was proposed by the Fairview Athletic club, that a club with more than one team in a division should be allowed to add to its best team in that division three or four players from its other team or teams in order to equip it better against the opposition in the playoffs. Mr. Porter, who is head of the Fairview Athletic club, declared that it was for the best interests of up-and-coming players that the club sponsor more than one team in a division during the season, thus enabling more players to participate in hockey. A. Ionian moved an amendment to the previous amendment that, the latter be permitted in bantam divisions only.

Following over 1½ hours' deliberation the amendment to the amendment was defeated by a slight margin and then the previous amendment was defeated by a vote of 14-14.

Mr. Malcolm, coach of the juniors, declared that teams from Sheep Creek, Ymir and Salmo would probably be entering junior hockey competition with Nelson next year. He was of the firm belief that Nelson could support and supply only one junior team despite the pleas of several present that at least two Nelson junior teams be formed as in past years.

PLAN FOR BEGINNERS POOL

A letter from H. H. Currie, read by Mr. Chamberlain, outlined a plan for more effective use of the ice, by aiming at an ideal of four strong self-contained clubs that would compete against each other in the three kid leagues, with full teams; and for operation by the association of a beginners pool, which would handle 100 or more beginners in regular shinny practice, the beginners paying the same fee and having the same time on the ice as members of the teams.

The army of shinny players would have their money's worth, the writer contended, while the bantam teams, which would require about 30 recruits a season, would have a never failing supply of tested players.

This letter will go to the executive.

The meeting carried votes of thanks to The Daily News, Retiring Secretary Richards, Denis StDenis for his cooperation in working out ice time for the association, Walter Wait, Arch

SPORT NEWS
The World Over

Brilliant Junior Appears on Hockey Horizon

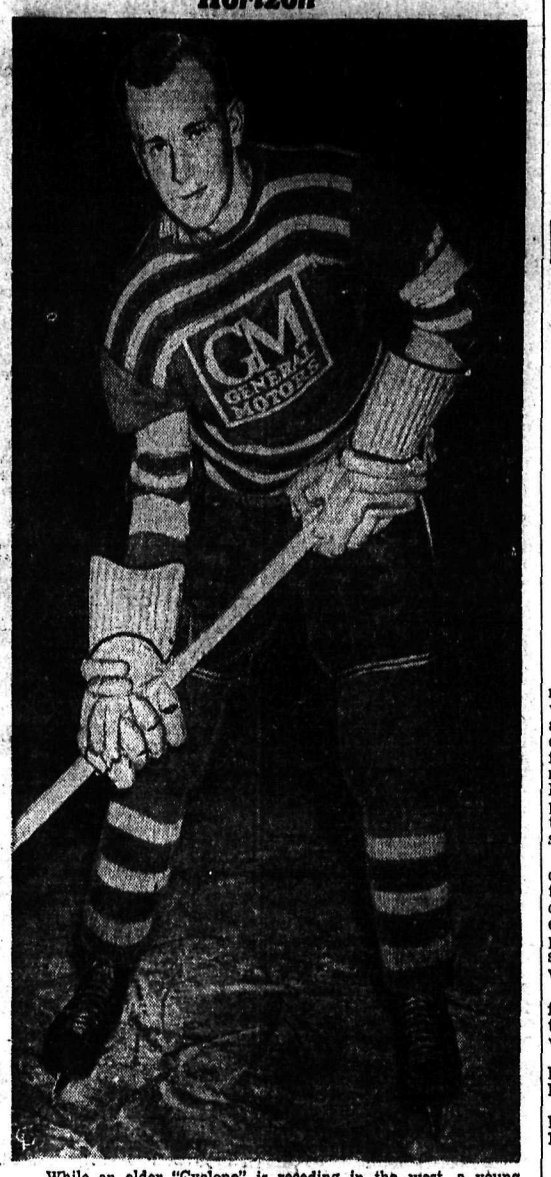

While an elder "Cyclone" is receding in the west, a young tornado has arisen in the east. A namesake to follow along the hockey trail blazed by Fred (Cyclone) Taylor, a former great who now confines his hockey activities to executive duties as president of the Pacific Coast Hockey league, is Oshawa Generals' Billy Taylor, acclaimed by many experts as one of the greatest players junior hockey has yet produced. Billy is shown above during the drive which carried the Generals to the Memorial cup this spring. Oshawa fought to the junior finals in 1938, only to be ousted by St. Boniface Seals.

Not once during the season last winter was young Taylor held pointless two games in a row. During the final series with Edmonton Roamers he compiled a total of nine goals and six assists, all but one assist being fired in the opening two games. Then the prairie club "sicked" Elmer Kreller, a chunky speedster, on the 19-year-old pivot, Kreller being ordered to do nothing else but keep on Taylor's tail.

It has been reported that Conny Smythe, manager of Toronto Maple Leafs, is counting on Taylor to perform at centre ice next season. He has received many other fine offers, including a trip to the Olympic Games in Finland in 1940 with the Montreal Royals should the eastern club succeed in winning the Allan cup.

Bees Celebrate Opener by Taking Phils, Only Game

BOSTON, April 19 (AP).—Playing in fog and rain, Boston Bees opened their 1939 National league baseball season today by taking a 12-inning game from Philadelphia 7-6 in a morning Patriots' day contest witnessed by fewer than 2000 baseball fans.

It was the only game played today. Rain forced postponement of the afternoon fixture between the two teams as well as washing out three other scheduled fixtures in the National league and all games in the American circuit.

Under the leadership of their new manager, Doc Prothro, the Phils went into a 6-2 lead by putting across three markers in the second, one in the fourth and two in the fifth. But the Bees, sparked by three newcomers — Al Simmons, Buddy Hassett and Eddie Miller — kept pecking away at the offerings of three hurlers until they tied the score in the ninth.

Bill Posedel, the fourth Bees pitcher, held the Phillies in check in the closing three innings. In the last of the 12th Garms got to first on an error by Les Powers. Maxie West pushed the Boston third sacker to second with a bunt and Hassett walked.

Simmons then smacked Butcher's first pitch to centre field for his third single and Garms trotted home with the winning run.

	R	H	E
Philadelphia	6	10	2
Boston	7	12	2

Mulcahy, Smith, Butcher and Millies; Turner, Errickson, Shoffner, Posedel and Lopez.

SMYTHE OFF FOR KENTUCKY DERBY

TORONTO, April 19 (CP)—Putting hockey aside, Manager Conny Smythe of Toronto Maple Leafs leaves tomorrow for Louisville to look over his Kentucky eDrby entry, Sir Marlboro. He wasn't pleased with Sir Marlboro's recent performances at all.

"If he doesn't show something better in a hurry. I won't start him in the derby," Smythe said.

Smythe said he wasn't going to bother signing any of his hockey players to contracts for a while. Syl Apps, who will run for parliament as Conservative candidate in Brant in the next general election, is one of several players whose contracts do not expire until next year.

Gordon Drillon will get a new contract next fall. Smythe said there would be "no difficulty" about signing Drillon. Apps and Drillon received $2000 bonuses for being chosen to the all-stars.

Smythe will hunt for new strength for the Leafs in the off-season. It would be no surprise if he were to bring Wally Stanowski, 20-year-old defenceman from the Syracuse farm, and Billy Taylor, 19-year-old centre of Oshawa juniors, right into the Leaf lineup next winter. But an even surer thing is that he will try to land a left wingman with a scoring punch.

Trail-Kimberley Hoop Action

This is how the Kimberley and Trail girls went into action after a toss-up by Bill Turik, judge of play, in an exhibition game played in Trail. Reaching for the ball are Jean Hood of Trail and "Ginger" Chambers of Kimberley. At the extreme left (No. 6) is Hazel Mawdsley and at the extreme right is Dixie Edwards, both of Trail. At Turik's left is Bette Davies and on his right is Dorothy Nesbitt. The player in the background is Murial Chambers.

Vancouver Bowlers Win "Blind" Title

VANCOUVER, April 19 (CP)—Knocking over unseen pins with uncanny accuracy, the Vancouver team of five blind bowlers today retained the Roland cup, symbolic of five-pin blind team bowling championship of Western Canada.

The five sightless men turned in a sensational display of marksmanship on the alleys to ring up a three-game score of 2386 points, and outscore similar teams rolling in Victoria, Calgary, Edmonton and Winnipeg.

The Winnipeg team were closest to the coast team with a total of 2182, Victoria was third with 1902, Calgary, fourth with 1884 and Edmonton fifth with 1760 points.

The scores were telegraphed from other cities to Vancouver where final results were announced.

Gus Dye Rides 5 Tanforan Winners

SAN FRANCISCO, April 19 (AP)—Gus Dye, 19 year old apprentice jockey from Boise, Idaho, stepped into the horse racing limelight in a national way today by riding five successive winners at the Tanforan track.

The commendable feat, while not equalling the local record of six, saw the youngster pilot Tea Merchant, Hadage, Star Stepper, Alaskan and Sweep Royal into first money. The races included four at three-quarters of a mile and one at a mile and a sixteenth.

In the next race, the mile and a sixteenth feature, he brought Spring Flood into second place, after setting the pace until the last sixteenth.

Dye is the leading rider of the present meeting. He is a graduate of the bush tracks in the Pacific northwest. His contract is owned by Craig Tull of Spokane, Wash.

Real Clear, owned by Teresa Loeff of Los Angeles, won the feature to break Dye's winning streak. Jack Robertson of Lomita Park, Calif., was up. Dye's mount was second and Gipsy Minstrel, third. The time was 1:44 4-5.

Real Clear paid $4.00, $2.80 and $2.40. Spring Flood returned $4.00 and $3.00 and Gipsy Minstrel, $5.20.

Bonura Amazes Ball Fans Who Laughed Him Off

NEW YORK, April 1 (AP) — It looks as though the defence has won a point in the case of Zeke Bonura, charged with loitering around first base.

When New York Giants signed the reformed American Baseball leaguer there were parlor laughs and knowing winks from National league rivals. Bonura couldn't hit a curve ball. He was a pointer in the field, never getting close enough to a ball to do anything else.

The Giants opened their season yesterday against Brooklyn Dodgers. It was sold. The field was wet. And all Zeke did at first base was get three hits, one a homer with two on and played errorless ball in the field.

But it wasn't so much his vindication in the field and at the plate that impressed as his sheer exuberance, his touch of vivid color added to Bill Terry's usually severe, businesslike club.

The apparently improved fielding is the result of tedious hours of practice under a Louisiana sun, of patient tutoring by Bill Terry, himself a pretty fair first basemen not so long ago.

Archibald Seeks Ways to Cash In

PROVIDENCE, R. I., April 19 (AP).—Little Joey Archibald, newly crowned king of the featherweights, set out today to see what can be done about cashing in on his hard-won 126-pound title.

Victor in 15 rounds of rough if not savage dueling with Leo Rodak of Chicago, Archibald, who once studied for the priesthood and who was a regular student at Providence college until the chance came for him to get into the boxing money, holds undisputed possession of the crown relinquished last year by the then three-time champion, Henry Armstrong.

An offer of $5000 for him to make his first title defence against Pete Scalzo of Brooklyn in New York this summer awaits his acceptance but Manager Al Weill said he proposes to canvass the field thoroughly before sending Archibald into action again.

The new champion is 25 and is a native of nearby Pawtucket. He has been fighting for six years, but did not attain prominence until last year when he beat Mike Belloise, then the New York state champion, in a 15-rounder in New York.

Last night's fight was Archibald's 74th professional encounter. His record shows 56 victories, 30 by knockouts, 15 losses and three draws. He collected $6000 for beating Rodak.

REMEMBER WHEN?

(By The Canadian Press)

Clever Sencio, tiny Philippine aspirant to the world batamweight championship, died in a Milwaukee hotel 13 years ago tonight from effects of a pummeling by Bud Taylor. Sencio's cerebral hemorrhage was the result of a 10-round battle with Taylor.

Belfast Celtic Wins Antrim Soccer Shield

BELFAST, April 19 (CP Cable).—Belfast Celtic won the County Antrim soccer shield today defeating Glentoran 2-1 in the final of the competition. In Belfast City cup games Linfield won 3-1 at Bangor and Distillery took a 3-2 decision from Cliftonville on the latter's ground.

Ports and Royals Workouts Light

MONTREAL, April 19 (CP) — Port Arthur Bear Cats and Montreal Royals went through light workouts today in preparation for the third game tomorrow of their best of five series for the Canadian senior amateur hockey title and the Allan cup.

Bear Cats, holding a 2-0 edge in games, were a light-hearted lot as they drilled for an hour on Forum ice.

Centreman Buddy O'Connor worked with Royals and will make his first appearance of the series tomorrow. The slender centre still showed slight effects of a painful shoulder injury.

Rossland Shuttlers Wind Up Season; Cups Are Presented

ROSSLAND, B.C., April 19. — The Rossland Badminton club concluded at the Armory here its season's activities with a banquet at which cups and prizes were presented to the winners of the American badminton tournament completed recently. Mrs. James Thomson made the presentations. Thirty were present.

Cups were given to Miss Jean Mitchell and Guy Cawley for first place, and prizes to Miss Dorothy Wright and Percy Harris, second place winners.

Weird Playoffs at Natal Close as Bombers Win

NATAL, B. C.—After losing the first game for using unregistered players, the Bombers came back in the second game of the Natal-Michel basketball playoffs and turned in a 57-36 win over the High School, to win the Natal-Michel senior B chcampionship for 1938-39. Although winning the first game the Bombers were forced to default the game and two points to the high school. The Bombers, using their regular team for this game, took an early lead which was never threatened. They practically scored at will. A. Krall led the Bombers attack with 16 points, followed by S. Katrichak who scored 14 points. For the high school, Bill Payne with 14 points was the high scorer.

The entire playoff setup was weird. The ladies championship finals were never played due some reason or other. The finals between the league leading Catholic girls and the high school girls was not played. In the men's playoffs the league leading Orphans were forced to default their two game series to the fourth place high school boys when they were unable to strip a team, and the high school moved into the final without playing a game. The only series played was between the second place Bombers and the third place Froth Blowers won by Bombers. Then in the final although two games were played, only one was ruled as eligible.

Five of 19 Ball Games Played as Weather Unkind

NEW YORK, April 19 (AP).—In case someone told the weather man most people don't like "fair weather friends" the baseball players and fans would like him to know they'll make peace on any terms.

Rain wrecked the major league program today for the third successive day, permitting only one of nine scheduled games to be played.

The lone survivor was the morning half of a Patriots' day double bill at Boston with the Bees beating the Philadelphia Phils 7-6 on a run knocked in by Al Simmons in the 12th inning.

The total activity in the two big leagues had been five games in three days instead of the 19 contests charted; the American league has been especially oppressed and the only game it had run off was the Detroit Tigers' party yesterday for the Chicago White Sox, in which the hosts won a 1-1 door prize.

The senior circuit has been slightly more fortunate, because seven of the eight teams have seen action in at least one game. The idle club is Chicago, where the fans haven't seen even an exhibition game this spring because of the weather.

Games rained out today were Cincinnati at Chicago, New York at Brooklyn, St. Louis at Pittsburgh and the second Phillies game at Boston in the National league; and Cleveland at St. Louis, Chicago at Detroit, Washington at Philadelphia and Boston at New York in the American league.

All clubs in both leagues shift scenery after tomorrow's games and unless the rainmaker felents, some teams won't get a home appearance for more than a week.

Coil and Condenser
TESTERS
Shorty's Repair Shop
714 Baker St. Nelson, B.C.

McCALLUM'S
McCALLUM'S
McCALLUM'S
WELL WORTH REPEATING...
A GENUINE SCOTCH WHISKY
● Join the thousands who always insist on McCallum's Perfection, because they know this grand old Scotch Whisky is well worth repeating. Imported from Scotland in the oval bottle . . . taped, sealed and tamper-proof for your protection. With handy measuring cup for your convenience.
26⅔ oz. $3.25 40 oz. $4.85
This advertisement is not published or displayed by the Liquor Control Board or by the Government of British Columbia.

Bostolfi Wins Epsom Handicap

EPSOM, England, April 19 (CP Cable)—Mrs. Lionel Corbett's Bostolfi, a colt by Singapore from Bella Minna, today won the City and Suburban handicap at 1¼ miles, 15 yards.

The four-year-old beat Major H. T. Barclay's Mormond Hill by five lengths, with Marcel Boussac's Taran, trained Mot Donoghue, third in the field of 14, half a length behind Mormond Hill.

Bostolfi started at 100 to 8, Mormond Hill at 11 to 2 and Taran at 9 to 1.

Boston Marathon Won by Indian

BOSTON, April 19 (CP)—Tarzan Brown, Narragansett Indian from Aton, R.I., ran away from the field today in the Boston Athletic association's 26-mile, 385-yard marathon, to repeat his victory of 1936, and join a small circle of two time winners in the 43-year-old event.

Brown smashed all existing records for the course, finishing in two hours, 28 minutes and 51.8 seconds.

A comparative dark horse, Don Heinicke of Baltimore, Md., captured second place, a quarter of a mile behind Brown.

Windsor Hoopers Head to Victoria

WINDSOR, Ont., April 19 (CP)—Seeking their third Dominion title, Windsor Alumni left tonight for Victoria and the national men's senior basketball finals with Victoria Dominoes.

Principal worry for the experienced Alumni was whether their slow-breaking style of play would encounter unusual handicaps against Dominoes. Art and Chuck Chapman, members of the Victoria club, played with the Windsor team on its trip to the Olympic games at Berlin in 1936 and learned the ins and outs of the system. Then, too, Windsor met Victoria in the 1936 finals and the same style was in use then.

Alumni are the only major club in Canada using the methodical natural-blocking methods. The best of five series opens April 22.

Coach Bill Butcher rated his team among the best in local history until Captain Red Wiseman suffered a broken arm in eastern finals with Montreal, and he still says Alumni have better reserves than any previous Windsor unit.

Technician Fastest Derby Eligible, Run

LOUISVILLE, Ky., April 19 (AP).—Technician, the west's outstanding Kentucky derby hope, today stepped the fastest workout time of any derby eligible over the Churchill Downs oval, breezing a mile in 1:43 2-5.

The track, which has been muddy from numerous spring rains, was not at its best but classed as good. The workout under such conditions was exceptional.

He took the quarter in .24 2-5, the half in .50 and the three-quarters in 1:16.

Steel Heels, the Junior W. Bell crack colt, which had a disappointing showing in his Sunday workout, put himself back into the picture for the May 6 classic by going the mile in 1:44 3-5 handily.

Baseball Scores

AMERICAN ASSOCIATION

	R	H	E
St. Paul	9	14	2
Louisville	3	8	3

Brown and Schlueter; Wagner, Shaffer, Meadows and Colgan.

Kansas City	5	9	2
Columbus	3	12	2

Babich, Krause and McCullough, Schultz; Andrews, Kleinke and Bremer.

Minneapolis	6	8	2
Indianapolis	5	8	1

Smythe, Tauscher and Denning; Logan, French, Lisenbee, Moore.

Rent That Room With a "Want Ad"

From Competition to Exhibition

Two feminine aquatic stars are seen here together at a New York pool, where they are getting their routines in shape for that city's world's fair at which they will be featured performers in what is known as an "aquacade". Eleanor Holm, on the left, will be remembered as the "champagne girl" of the 1936 U. S. Olympic games team, while Gertrude Ederle, the natator on the right, will be remembered as the young lady who swam the English channel in 1926, the first of her sex to perform that feat.

PUNCH
always pleases
Smart smokers everywhere know the richness, flavour and fragrance of Canada's finest cigar . . . smoke a Punch today
No run-of-market cigar offers such mildness . . . . . Cellophane prevents loss of flavour.
at your dealer's
Punch
CIGAR
PANETELAS and PERFECTOS 10c
LILIES 15c

Wholesale Distributors
Snap-On and Blue Point Tools
Acme Automotive Supply
611 Baker St. Phone 1040

FINE QUALITY
SHIRTS
By B.V.D., Tooke and Arrow
JACK BOYCE
514 Baker Style Shop Phone 160

New
Gillette Tech Razor
Offers You These 4 Vital Shaving Improvements!
1. HOLDS THE BLADE LIKE A VISE. THE EDGES CAN'T VIBRATE.
2. NEW NON-CLOGGING SLOTTED CONSTRUCTION
3. SKID-PROOF... NEVER SIDE-SLIPS. NO SKIN NICKS.
4. SOLID GUARD-BAR SMOOTHS SKIN AHEAD OF SHAVING EDGE FOR GREATER SPEED AND COMFORT.
with 5 Blue Gillette Blades
Only 49¢
NOW the new Gillette Tech Razor gives you four major improvements that make shaving quicker and far more comfortable than ever before! What's more, you get this sensational razor at the rock-bottom "bargain" price of only 49¢—complete with five Blue Gillette Blades, triple-sharpened on steel hard enough to cut glass. The blades alone sell for 25¢! Ask your dealer for a new Gillette Tech Razor today. Shave with it. If you don't get the best shaves of your life . . . return the set to your dealer and he'll refund every cent you paid, right on the spot! Hurry — Get yours today!
YOU'LL GET THE BEST SHAVES YOU EVER HAD OR I'LL GIVE BACK EVERY CENT YOU PAID!
Act Now!

Many Things You Need Are Listed in the Personal Column

BUSINESS AND PROFESSIONAL DIRECTORY

Accountants

C. R. HIGGENS, Bookkeeping, Accounts, Correspondence, Income Tax Returns. No accounts too small. Reasonable. Phone 980.

Assayers

E. W. WIDDOWSON, PROVINCIAL Analyst, Assayer, Metallurgical Engineer. Sampling Agents for Trail Smelter, 301-305, Josephine street, Nelson, B. C.

GRENVILLE H. GRIMWOOD Provincial Assayer and Chemist, 420 Fall Street, P. O. Box 9, Nelson, B. C. Representing shippers' interest at Trail, B. C.

HAROLD S. ELMES, ROSSLAND, B. C., Provincial Assayer, Chemist, Individual Representatives for shippers at Trail Smelter.

Chiropracters

J. R. McMILLAN, D. C., NEUROcalometer, X-ray. McCullock Blk.

DR. WILBERT BROCK, PALMER Graduate. X-ray. 16 years experience. 542 Baker St. Phone 969.

Corsetieres

SPENCER CORSETS, MRS. V. M. Campbell, 370 Baker St. Ph. 668.

Engineers and Surveyors

BOYD C. AFFLECK, Fruitvale, B. C. Surveyor and Engineer. 'Phone "Beaver Falls."

H. D. DAWSON, Nelson, B. C. Engineer & Surveyor

Insurance and Real Estate

C. D. BLACKWOOD, Insurance of every description. Real Est. Ph. 99.

SEE D. L. KERR, AGENT FOR Wawanesa Fire Ins. For better rates.

J. E. ANNABLE, REAL ESTATE, Rentals, Insurance. Annable Blk.

CHAS. F. McHARDY, INSURANCE. Real Estate. Phone 135.

R. W. DAWSON, Real Estate, Insurance, Rentals. Next Hipperson Hardware. Baker St. Phone 197.

Machinists

BENNETT'S LIMITED
For all Classes of Metal Work, Lathe Work, Drilling, Boring and Grinding. Motor Rewiring, Acetylene Welding
Telephone 593 324 Vernon Street

H. E. STEVENSON, Machinists, Blacksmiths, Electric, Acetylene Welders. Expert workmen. Satisfaction guaranteed. Mine and Mill work a specialty. Fully equipped shop. 708-12, Vernon St. Ph. 98.

Sash Factory

LAWSON'S SASH FACTORY, Hardwood merchant. 273 Baker St.

Second Hand Stores

WE BUY, SELL & EXCHANGE furniture, etc. Ark Store. Ph. 534.

HOME FURNITURE, BUY, SELL Exch., Rpr., Upholster. Phone 1032.

Watch Repairing

When SUTHERLAND repairs your watch it is on time all the time. 345, Baker St., Nelson, B. C.

SITUATIONS WANTED

Special Low Rate for advertisements under this classification to assist people seeking employment. Only 25c for one week (6 days). Covers any number of required lines. Payable in advance.

A RELIABLE MIDDLE AGED widow (English) desires position as house keeper to widower with no children (no objection to grown up sons), or bachelor. Good cook. Highest references if required. All particulars if suitable. Mrs. F. G. Metcalfe, P. O. Box 284, Cranbrook, B. C.

RELIABLE 16 YEAR OLD ENGlish girl, wants housework by the month or day. Experienced. South Slocan or Bonnington preferred. Good references. Box 6204, Nelson Daily News.

CANADIAN MIDDLE AGE COUple, child 10, want work. Auto camp, dairy, farm or ranch. Experienced. State wages and full information Box 6206 Daily News.

GARDENING EXPERT IN ALL types of gardening, remodelling old gardens or laying out of new, also rock gardens. Hans Otting, 221 Gore Street. Phone 306X1.

PRACTICAL NURSE, READY FOR duty May 15. Excellent references Phone 755L or write 416 Park Street, Nelson, B. C.

GIRL DESIRES WORK. EXperienced waitress. Apply 1837, Fourth Ave., Trail or phone 232R.

MIDDLE AGED MAN WANTS work on ranch. Good home appreciated. Box 6252 Daily News.

EXPERIENCED GIRL, 24, WANTS housework. Sleep out. Write Miss M. Reid, 1324 Fall St., Nelson.

EXPERIENCED PRAIRIE GIRL desires housework by the month. References. Phone 794R2.

HAIRDRESSER DESIRES WORK. Open for engagement. G. Fensom, Baynes Lake, B. C.

Ruling Nawab of Palanpur Makes Sweeping Changes

BOMBAY, April 19 (AP)—The Nawab of Palanpur, a small native territory in western India and the oldest Moslem state in the country, today announced sweeping constitutional reforms.

The Nawab, whose family has ruled Palanpur for 500 years, proposed to transform the state from a monarchy into a democratic regime by establishing a popularly elected assembly. He also proposed to restrict his privy purse to place the bulk of the state's revenue at the disposal of the people.

'QUAKE FELT, SAN DIEGO

SAN DIEGO, Cal., April 19 (AP)—A sharp earthquake which lasted half a minute shook San Diego at 11:42 last night and aroused residents throughout the city. Transbay Coronado residents said a dull rumble preceded the tremblor. No damage was reported.

BIRTHS

BENGART—At Kootenay Lake General hospital, April 19, 1939, to Mr. and Mrs. Claude Bengart, 312 Third street, Fairview, a son.

LATTA—At Kootenay Lake General hospital, April 19, 1939, to Mr. and Mrs. Wilfred Latta, 1507 Vancouver street, a son.

PERSELLO—At McDougall hospital, Kimberley, April 13, 1939, to Mr. and Mrs. C. Persello, Kimberley, a daughter.

NAGLE—At McDougall hospital, Kimberley, April 14, 1939, to Mr. and Mrs. E. H. Nagle, Kimberley, a son.

HELP WANTED

CRESTON DISTRICT — AVAILable for real live man to serve and sell many satisfied users of Watkins well-known line of household and farm products. Real opportunity to get in paying business of your own. Applicant must have car and a little capital. For further information apply The J. R. Watkins Company, 1010 Alberni Street, Vancouver, B. C.

WANTED EXPERIENCED MAN for farm. Good milker. Clean, honest, willing worker. Handy with tools. Will consider married couple. (No children). K. Popoff, Slocan, B. C.

WANTED CAPABLE GIRL FOR half-day. Mrs. W. M. Cunliffe, 423 Observatory Street.

WOMAN, HALF DAYS, CARE FOR invalid. Box 6223 Daily News.

PERSONAL

FEET SORE? WHY SUFFER? GET Blue Jay's complete foot treatment 50c. Fleury's Pharmacy.

BETTER FLAVOR!— FRESH ground Black Pepper by the bulk, 20c pound. The Strand, 652 Baker.

WHY COOK ON SUNDAY — TRY the L. D. Special Full Course Dinner for only 50c. It's good!

LICENSED CHIMNEY SWEEP, NO fuss. No dust. Expert service. D. Duncan, Phone 451R.

P-M LIQUID PILE REMEDY—Easy to apply. Drug Stores $1.

CASH NEEDED? TURN IN YOUR used tires at the Nelson Auto Wrecking, 617 Vernon Street.

HAVE YOUR CHESTERFIELD REnewed. Call and see Fink's expert upholsterer or Phone 553.

WHY WALK YOUR GIRL WHEN you can ride in a City Taxi. For prompt service, Phone 990.

WAS YOUR LAST PERMANENT A success? We specialize in difficult hair. Venus Beauty Salon, Ph. 386.

STOP YOUR SORE THROAT BEfore it turns to flu—try Smythe's iodized throat tablets. Instant relief

HATS — CLEANED AND blocked. H. J. Wilton, Cleaning & Pressing. 534 Josephine St. Ph. 107.

HOW DOES YOUR GARDEN grow? Lge. stock new & 2nd hnd. lawn mowers. The Ark 602 Vernon

THE FINEST SELECTION OF gift articles in Rogers silverware at Collinson's Jewellry Store.

THEY SMELL GOOD AND TASTE good—hamburgers—at Madeline's News Stand, 616 Baker Street.

AMERICAN HOTEL, SPOKANE, Wash., 721 W. Trent Ave. Modern, 'phone, el'v't'r, shop'ng dist. $1-$2.

SHOES NEED REPAIRING? Heels need replacing? See Jack Stringer, 536 Stanley street.

ELECTROLYSIS, MISS J. A. KNOX Graduate, 728 Standard Bk. Bldg. Vancouver. Out-of-town patients.

BREAD IS THE GREATEST FOOD builder. Try Choquette Bros.' "Mother's Bread". Phone 258.

WHEN IN VANCOUVER STOP AT Almer Hotel. Opp. C. P. R. depot.

DID YOU KNOW THE STAR GROcery has a special butter? Clareholm. Fresh. Direct from creamery.

A NEW THIRST QUENCHER FOR summer—Columbia pure certified Grape Fruit Juice. All dealers.

FOR BARGAINS EVERY DAY IN used goods—see J. Chess first. Second Hand Store, 524 Vernon.

HAPPY FRIENDSHIPS MADE BY joining the Elite Correspondence Club, P. O. Box 125, Vancouver.

SPRING CLEANING? FOR BETter results, ask for "Pinolein" cleanser & disinfectant. 101 uses.

TAXI? PHONE 77 FOR GREY CAB Service. At your beck and call day or night. Phone 77.

FOR ALL TYPES OF HAIR GOODS write to Maison-Henri Limited. 550 Granville St., Vancouver, B. C.

DO YOU RECEIVE A DIVIDEND on your fire insurance? See J. J. Binns, Mutual Insrnce. 302 Baker.

CREDIT NOTE PEEBLES MOTORS $125 for $75. Phone 231L3.

ACQUIRE GRACE AND POISE through ballroom dancing. Ph. 676 Attree Studio, 507 Kootenay St.

GET A FREE RUG SHAMPOO AND see the latest electrical servant. Particulars, Phone 1004.

HOLD THAT POSE FOREVER—(Your Wedding Picture) — in a McGregor Photograph. Ph. 224.

HOME IS NO PLACE FOR THE family washing! Send it to the Kootenay Steam Laundry, Ph. 128.

RUPTURED? LET US ADVISE you as to style of Truss most suitable. Mann, Rutherford Co.

WHAT DOES YOUR CAR NEED? City Auto Wreckers have 1000 parts. 431 Josephine Street.

PHONE 93 — B. B. TAXI, FOR prompt and efficient service—Day or night.

CHAIR?— TABLE?— CUPBOARD? Your Summer Camp needs them? Home Furniture Makes Them!

SHOES — BY THE TIME WE ARE through—they're just like new. Wade's Shoe Shop.

FREE FUR STORAGE WITH ANY remodelling or repairs. Pay when required. Write Lando Furs, 306 Granville Street, Vancouver, B. C.

MY CALLING CARDS COME from the Nelson Daily News Commercial Printing Department. They do lovely social printing.

LIFE STUDY PICTURES. ARTISTS Models. Send stamp for illustrated folder. Studio 18, Fortune Blk., Winnipeg, Manitoba.

THE SALVATION ARMY NEEDS old clothing, furniture, beds, stoves, magazines, etc. Donations appreciated. Please Phone 618L.

ASK YOUR DEALER FOR "Perfex," the perfect bleach, water softener, deodorizer and disinfectant. You'll like it.

"Z'OUT", HOLLYWOOD'S NEW discovery permanently removes unwanted hair. Pleasant harmless. Treatments by local beauticians.

(Continued in Next Column)

PERSONAL (Continued)

LARGEST ASSORTMENT OF SANitary Rubber Goods in Canada. Send 25c for six sample Supreme Brand Latex. 8 page catalogue of Drug Sundries and Sex Books FREE on request. Adults only. SUPREME SPECIALTY CO. Dept. N-D, 169 Yonge St., Toronto.

HAY FEVER AND ASTHMA. "Breatheasy" relieves instantly. Write Breatheasy Co., 111, Vancouver block, Vancouver, B. C.

MME. MELBOURNE, SPIRIT SCIentist, truthful. 3 mail questions 50c. Horoscopes. 925 Granville street, Vancouver, B. C.

YOUR CHIMNEY AND FLUES should be cleaned now! Delay means costly rprs. Expert service. Phone W. Fowles, 924 Carbonate.

YOUR FUR COAT REMADE LIKE new; low rates; pay October. Send to Polar Fur Store, 546 Granville Street, Vancouver, B. C.

NEW SHIPMENT JUST ARRIVED. For reliable vanilla extract, nectars, pie fillers, etc., see your Rawleigh Dealer, 324 Behnsen St.

MARRY? CANADIAN MEMBERS. Many with means. Particulars 10c. Ladies free. Western Social Club, Sub. 23, Edmonton, Alberta.

WE BUY ANTIQUE SILVER, OLD gold and repair silver, jewelry, watches. Write Pacific Gold Smelting Co., 600 Robson St., Vancouver

SIMPLE HOME REMEDIES FOR Rheumatism, Piles and Earache. Instructions $1.00 each. Write to George Willits, Minburn, Alberta.

LOOK! STAMP COLLECTORS! Approvals 3 for 1c up. Send 30c for Stamps catalogued at $2.50. C. Steeple, County Line, B. C.

USE "EUREKA BLEACH," THE old reliable, for spring cleaning. Whitens, cleans, acts as germicide and disinfectant. At all dealers.

MY BUSINESS—EXPLAINING A Comprehensive Fire Insurance Policy—Frank A. Stuart, Phone 980—over Andrews.

GENUINE LATEX SPECIAL GTD. 25 for $1.00 or jiffy prepared 18 for $1.00. (free catalogue) National Importers, Box 244, Edmonton.

REPAIR CELLULOID AND METAL frames, guaranteed new frames. $1.50 up. Write P. Carrison, 635 Granville street, Vancouver, B. C.

NO OTHER STOVE POLISH cleans your stove while it is hot. "Jet" Stove Polish does this in perfect safety. At all B. C. Stores.

YOUR OLD FUR COAT RECUT TO latest style jacket or bolero; very reasonable. Viking Fur Co., 1047 Granville Street, Vancouver, B. C.

DENTAL PLATES, REPAIRED & polished $1. Plates rebuilt $5 up. Prompt mail service. Acme Dental Laboratory, 202 Lyric Theatre building, Vancouver, B. C.

MEN AND WOMEN IN GOOD health. Investigate our cooperative protection plan. Low membership fees. Full details on request. P. O. Box 737, Vancouver, B. C.

AN OFFER TO EVERY INVENtor, list of wanted inventions and full information sent free. The Ramsay Company, World Patent Attorneys, 273 Bank St., Ottawa.

HIGH GRADE PURE MAPLE syrup, freight prepaid. 12-gal. tins for $28.10. Imperial measure, 13 lbs. and 2 ozs. net per gallon. Write L. Denis Morin, Q. M. I. P., St. Ephrem, Quebec.

SPOKANE BEAUTY SCHOOL—New eastern methods. Special courses for B. C. students, earn part of your tuition. Small down payment will start you. Write W617 Sprague ave. Spokane, Wash.

ASAL-REMEDIES, LATEST SCIentific discoveries of noted German Physicians, have succesfully treated thousands of cases in any kind of sickness. Write 1064 W. Pender street, Vancouver, B. C.

HALOETTES (REGISTERED) OUR new method of enlarging single figures from groups. Unwanted backgrounds removed. Write for low prices on this work. Krystal Photos, Wilkie, Saskatchewan.

RADIOS — JUST FANCY: A 9-tube Radio, cabinet model, A1 shape only $9.75. Really a gift at this price. No reason why you should miss all the important programs and news of day. We also have some bargains in 1938 all wave Battery Radios $35.00 up. Catalogs and terms mailed free on request. We pay freight on cash orders over $25.00. Haskins & Elliott Ltd., 46 W. Hastings Street, Vancouver, B. C.

MEN'S SUITS, $5 UP.—BUY A used suit but dress up this spring. Our used clothes are cleaned, sterilized like linen in a good hotel. Mail orders fitted and sent parcel post, if possible same day received. Send measurements and height, weight, age, color you wish and money order for suit $12.50, $10, $7.50 or $5.00. Specials now on sale, light grey suits $7.50. $5. San Francisco Tailors, (Est. 1908) Pawnbrokers, 52 W. Hastings Street, Vancouver, B. C.

BOATS AND ENGINES

ENGINES AND PARTS. NUMEROus reliable engines, suitable marine or stationary 1 h. p. to 100 h. p. Converted at reasonable cost, where you can buy with confidence. Prompt attention to mail orders. Auto Parts Ltd., 1105 Granville St., Vancouver, B. C.

BRIGGS AND STRATTON AIR cooled Lycoming and Clarke trollers. Write or call for illustrated catalogue. C. W. Walton & Son, Boat Builders, 318 Second Street, Nelson, B. C.

ENGINES FOR BOATS. FREIGHT prepaid one way. Allowance made on your Engine. Write New Westminster Auto Wrecking Co., New Westminster, B. C.

1939 EVINRUDE & ELTO ENGINES priced low as $42. Write for full particulars, prices, A. L. Grayling, Kaslo, B. C., West Kootenay Agt.

NEPTUNE OUTBOARDS ALWAYS start, keep running. Write K. Ford, 1830 W. Georgia St., Vancouver.

WANTED, CANOE, GOOD CONDItion. Bargain. Apply to M. Turnor, Skookumchuck, B. C.

FOR SALE 17 FT. LAUNCH. GOOD condition. S. Haydon, 601, 2nd St

WANTED MISCELLANEOUS

SHIP US YOUR SCRAP METALS or iron, any quantity Top prices paid. Active Trading Company 916 Powell St., Vancouver, B C

WANTED IMMEDIATELY — TWOfurrow tractor plow. Disc and harrows. H. Wells, Columbia Gardens.

144 IS THE CLASSIFIED PHONE NUMBER

FOR SALE

BURNS LUMBER & COAL CO.
"Everything for the Builder"
1. Local Lumber and Finish
2. Coast Finish and Mouldings
3. Sash finish and Moulding.
4. Windows
5. Wallboards
6. Doors
7. Insulation
8. Cement, Plaster, Lime
9. Roofings
10. Fir Veneer and Mono-Dors.
Clip this advertisement and check off the list you wish mailed.
568 Ward Phone 53 Nelson, B. C.

FOR SALE 1 BARRYMORE AXminster Rug, 6' x 9', 1 Barrymore rug, 4 x 6 ft. 1 Chesterfield suite. 4 sectional bookcase with complete sets Chas. Dickens, Folstons, Shakespeare's Memoirs of European Monarchies. Memoirs and Secret Chronicles. Bargain for cash. 419 Maple Street, Fairview.

REDUCED PRICES ON NEW AND used plumbing; hot water radiators and furnaces; pipes and fittings, galvanized corrugated iron. Write Max Goldberg, 512, Main street, Vancouver, B. C.

FOR SALE, STORE AND OFFICE fixtures, new and second hand; show cases, counters and millwork. Write to Dixon & Murray Limited, 1065, Dunsmuir Street, Vancouver, B. C.

ONE PLANER AND MATCHER, 15 inch Pelton Water Wheel, Wood turning lathe. Foot mortiser. Swing saw. Two mandrels and saws. All reasonable price. Box 6275 Nelson Daily News.

PIPE, TUBES, FITTINGS
NEW AND USED
Large stock for immediate shipment
SWARTZ PIPE YARD
1st Avenue and Main St.
Vancouver, B. C.

RECONDTD. CASH REGISTERS, all makes, supplies. Cash Register Shop, 424 W. Pender, Vancouver.

PIPE AND FITTING
ATLAS IRON & METALS LTD.
250 Prior St. Vancouver, B. C.

5555 USED FINE THEATRE AND folding chairs, $1 up. Write to LaSalle Recreations, Vancouver.

FOR SALE—BARRELS, KEGS, sugar sacks, liners. McDonald Jam Co., Ltd., Nelson, B. C.

BABY AUTO SEAT, GO-CART, Elec. bottle warmer. Phone. 679L.

SALE OF HOUSEHOLD FURNIture. Dorothy Norlund, 704 Baker.

2 CAR GARAGE. CAN BE MOVED Apply 604 Third St. Phone 407R.

USED COAL AND GAS, COMBINation range, $35. B. C. Plumbing.

ENGLISH PRAM, GOOD CONDITion. Nearly new. Phone 521R.

NEW McCLARY RANGE, GAS rings attached. Phone 349X.

BUSINESS OPPORTUNITIES

DINING HALL AND ROOMS OF small country hotel for lease to man and wife, employment for man in parlor. Apply to Box 6257, Nelson Daily News.

FOR SALE — RESTAURANT, Rooms, Groceries, Gas Station. Going concern. Terms. Write for information, I. A. Thompson, Box 33, Wilmer, B. C.

FOR SALE — A COMBINATION Confectionery and Grocery Business in Trail. Box 6272 Daily News

FOR SALE OR RENT, 50 x 28 garage and S. Station. Rooms upstairs. P. O. Box 73, Creston, B. C.

FARM PRODUCTS, LIVESTOCK, POULTRY, ETC.

"The Chicks Which Give Results"
WILL MAKE YOU MORE PROFITS

Nearly 20 years of PRACTICAL POULTRY EXPERIENCE behind these chicks is an extra guarantee of quality. INVEST IN B. C. CHICKS this year and see the difference.

May 1st to 15th	Unsexed		Pullets	
	100	1000	100	500
Leghorns	$11	$100	$23	$105
Rocks, Reds and Hampshires	13	120	24	110
Light Sussex	14		26	
After 15th May				
Leghorns	9	85	19	90
Heavy breeds	11	100	20	95

Our book "The Door to Success" is worth reading.—Write for it now.
RUMP & SENDALL LTD.
Box N, Langley Prairie, B. C.

BOLIVAR EMBRYO FED VITALIZED CHICKS
Possess that extra SIZE & VIGOR which makes them easier to raise and that extra BREEDING that makes them more profitable

Chick Prices:	Unsexed		Pullets	
W. Leghorns:	100	1000	100	500
To May 15	11	100	23	105
After May 15	9	85	19	90
Rocks - New Hampshires - Reds:				
To May 15	13	120	24	110
After May 15	11	100	20	95

Book of "FACTS" mailed on request
BOLIVAR HATCHERIES LTD.
Pac. Hi-way, New Westminster, B. C.
There are more Bolivar chicks sold than any strain in B. C.
THERE MUST BE A REASON

R. O. P. SIRED WHITE LEGHORN Baby Chicks and Sexed Pullet Chicks. All breeding stock on our own farm, mated to R. O. P. approved males. Government approved, bloodtested and certified free from Pullorum disease. Price list on request. M. H. Ruttledge, Derreen Poultry Farm, Sardis B.C.

WE SPECIALIZE IN BABY CHICK wood. C. P. Chick-starter mash. Field and garden seeds. Cockshutt plow and farm implement repairs. See our prices before you buy. Nelson & District Farmers Supply Co., P. O. Box 6, Ph. 174 Nelson

BUY GAME'S R. I. RED CHICKS from prolific "large Egg" breeders. "They'll fill your egg bucket" 25 - $4; 50 - $8; 100 - $16. Triangle Poultry Farm, Armstrong, B. C.

BABY CHICKS, GOVERNMENT, Bloodtested. Approved White Leghorns. April $12. May $10 per 100. Also weaned Yorkshire pigs. T. A. Robinson, Grand Forks, B. C.

RUMP AND SENDALL PULLETS. Buy early hatched birds for profit. Leghorns, Reds and Rocks, 6 weeks old 50c each; 8 weeks 60c. S. J. Sanders, Milner, B. C.

BABY CHICKS: QUEEN QUALITY now on floor. B. Rocks, R. I. Reds, W. Leghorns. Write for catalogue. Queen Hatcheries, 36, W. Cordova Street, Vancouver, B. C.

HTCHNG. EGGS, LHORNS., REDS, Sussex, selected layers, also laying pullets $1.25. 'Cedardale', R. R. 1.

CHICKEN FARMERS—INCREASE profits and halve expenses. Details P. O. Box 737, Vancouver, B. C.

EGGS FOR HATCHING. RHODE Island Reds. Special mating $1.50 per 15. Rutherford's, R. R. No. 1.

(Continued in Next Column)

FARM PRODUCTS, LIVESTOCK, POULTRY, ETC. (Continued)

WANTED — GOOD TEAM OF farm horses. State age and price. Apply Box 175, Trail, B. C.

PEKIN HATCHING EGGS, DUCKlings. Write to E. J. Miller, Ioco P. O., B. C.

FOR SALE 2 JERSEY COWS. Fresh. S. Miros, Taghum, B. C.

FOR AND WANTED TO RENT

MODERN NEWLY FURNISHED 6 room house. Near Lakeside park 5 months from May 1st, Phone 717 or write T. D. Rosling, Nelson, B.C.

MAY 1st, COMFORTABLE HOME. Centrally located. 3 bedrooms. A good basement, garage. Ph. 697L.

6 ROOM HOUSE WITH GAS AND furnace. Close in. Apply to 302 Victoria Street. Phone 1022L.

FOR RENT FURNISHED HOUSEkeeping room. 116 Vernon Street.

MODERN APARTMENTS FOR rent. Room 3, Royal Bank Bldg.

A NEWLY DECORATED, FURN. hskp. rm. 904 Stanley St. Ph. 158L.

STUCCO HOUSE. FURNACE. Close in. Apply 406 Silica Street.

FURNISHED HOUSEKEEPING rooms for rent. Annable Block.

FURNISHED SUITES. ALSO 4 room unfurnished. Kerr Apts.

TERRACE APTS. Beautiful modern frigidaire equipped suites.

FOR RENT—ROOM WITH BOARD. 617 Ward Street. Phone 940.

FOR RENT—FURNISHED HOUSE. 618 Silica Street.

HOUSE FOR RENT, 214 VERNON Street.

PROPERTY, HOUSES, FARMS

FOR SALE, NORTH SHORE 2½ ac. water piped, 5 rm. house, bath, hot and cold water, fire place, large poultry house, etc. $1500. Also 15 ac. 4 cultvd. 4 rm. modern bungalow, 2 poultry houses, etc., $2500. H. E. Dill, 523 Ward St.

GOOD FARM LANDS FOR SALE on easy terms in Alberta and Saskatchewan. Write for full information to 908 Dept. of Natural Resources, C. P. R., Calgary, Alta.

FOR SALE, 7 ROOM HOUSE WITH 6 lots, in Rosemont. Cheap for quick sale. Bill's Barber Shop, 522 Vernon Street, Nelson, B. C.

FOR SALE OR RENT, 5 ACRE fruit ranch in Creston. Own irrigation. Apply Mrs. A. Buydens, 265 Baker St., Nelson, B. C.

4 CLEARED LOTS FOR SALE. Will sell reasonable for cash. Phone 242R after 6 p.m.

PETS, CANARIES, BEES, ETC.

HARTZ MT. GERMAN ROLLERS, lovely singers. Good breeders. Also hens, love birds, breeding pairs, young 6 weeks old for talking. Write, S. Grainger, 1054, East 11th avenue, Vancouver, B. C.

PEDIGREE ROLLER CANARIES—Charming, low, soft singers. Safe arrival anywhere in Canada. The Rollo Aviaries, Hedley, B. C.

CANARIES, MATCHED BREEDing pair. Reasonable. Write to J. Smith, 1620 E. 59th ave. Vancouver

EDUCATIONAL

INTERNATIONAL CORRESPONdence Schools. Rep. C. H. McKerns Savoy Hotel or Box 154, Nelson.

GARDEN AND NURSERY PRODUCTS, FERTILIZER

BUY YOUR ROSE TREES AND Gladioli from a grower of 40 years experience. Top size, three for $1. 100 varieties, new and choice varieties. I stock Eddies XXXX, McGreedys and other leading growers. Ph. H. Kitchener.

WORLDS FINEST GLADS. 240 VArieties. Free list. Large choice mixed bulbs $1.50 per 100 plus postage. Surplus exhibition varieties by 100 or 1000 at special prices McLaughlin's Gladiolus Gardens, Summerland, B. C.

FOR SALE, LLOYD GEORGE VIking Raspberries. Thornless blackberries, $1.50 per 100. Oregon Gooseberries, 10c each. Two year old Mary Washington Asparagus. $1.50 F.O.B. W. Gower, Chase, B.C.

BOYSENBERRY PLANTS, THE new hardy vinefruit. Raspberry blackberry & logan cross. Youngberry fruit has different flavor. 4 either kind $1. 100 for $10. Postpaid. O. Dodds, Sorrento, B. C.

DAFFODIL BULBS $2 PER 100. Tulips $1 per 100. These are bulbs that bloomed in greenhouses this winter. Plant now for future blooms. Grizzelle's Greenhouses. Nelson, B. C.

WATER LILIES, PERENNIAL plants, Lily of the Valley, Peonies, Flowering shrubs, Spirea, Bridal Wreath, Lilacs, Jap. Quince, Forsythia. Rutherford, R.R. 1, Nelson.

EXHIBITION DAHLIAS, 5 FOR 50c Gladiolus 25c doz., Chrysanthemums, Michaelmas Daisy Helenium two for 25c. prepaid Miss B. Cavin, Duncan, B. C.

SWEET PEAS FOR THE EXHIBItor. Why not use the best varieties? Catalogue free. Write to H. Warrick, Sweet Pea Specialist, Roberts Creek, B. C.

FOR SALE, GEM EVERBEARING Strawberry plants $1.50 per 100. $10 per 1000. Delivered. Apply O. Pennoyer, Box 37, Grand Forks.

BANKRUPT STOCK. MUST SELL. Nicotene Base Tree Spray. Active ingrdnts 25%. 20, 4-gal. Cans. what offers? 336 E. 64th Vancouver

FOR SALE — WALNUT TREES, apple trees, Niagara grapes, Viking raspberries, shrubs, peonies, bleeding hearts etc. C. Becker, Ph. 364R1

ROCK PLANTS & PERENNIALS. A large selection of hardy acclimatized plants. Send for catalogue. McDiarmid & Squires, Robson B.C.

GLADIOLI BULBS, 50 LARGE, 5 named varieties $1.50. Good blooming mixture. $1. per 100. Write B. D. Boden, R. R. 2, Eburne, B. C.

NUT TREES—PLANT THEM NOW. Get them from Gellatly Nut Nursery, Box 19, Westbank, B. C. Illustrated Catalogue Free.

ORDER FRUIT TREES NOW BEST quality and healthy trees. Send for free price list. Kelowna Nursery, Box 178, Kelowna, B. C.

GLADIOLUS, 100 FOR $1. CHOICE mixed blooming size, 1¼ inches. Nathan Johnson, Vernon, B. C.

PEAT MOSS AND CARBONATE Lime, sack or truck load. Also fence posts. S. P. Pond, Nelson.

FRUIT TREES, ENGLISH GOOSEberrys, Black and red currants. T. Roynon, Nelson, B. C.

MANURE FOR SALE. NO SAWdust. By load or contract Ph. 188L2

MANURE FOR SALE. DELIVERED Phone 441R.

Want to Sell Something?
PHONE
144

AUTOMOTIVE MOTORCYCLES, BICYCLES

FORD 8

USED CARS & TRUCKS
R&G
ALL MAKES
MONEY BACK GUARANTEE

THESE STILL WILL PAY BIG DIVIDENDS

Everyday more owners are impressed with the fact that one of the best investments in any market is a fine used car bought here where quality is assured.

1931 CHEV. SEDAN. Good running shape. $290
1929 PLYMOUTH SEDAN. New paint and rubber. $265
1931 PONTIAC SEDAN. This car is in fine shape. $325
1932 FORD COUPE. With 1935 V-8 motor. $375
1937 FORD TUDOR. With licence. $250 Down
1937 FORD COUPE. With licence. $225 Down

Your car taken in part payment. Easy terms to suit your need.

Queen City Motors Ltd.
FORD DEALERS
561 Josephine St.
Phone 43 Nelson, B. C.

LOST AND FOUND

To Finders
If you find a cat or dog, pocketbook, jewelry or fur, or anything else of value telephone the Daily News. A "Found" Ad. will be inserted without cost to you. We will collect from the owner.

LOST. B. C. LICENCE PLATE NO. C. S. 587. Please return to Daily News. Reward.

CLASSIFIED MAIL ORDERS from out-of-town residents given prompt attention

MR. CAFFEINE-NERVES is out of court

—Advertisement

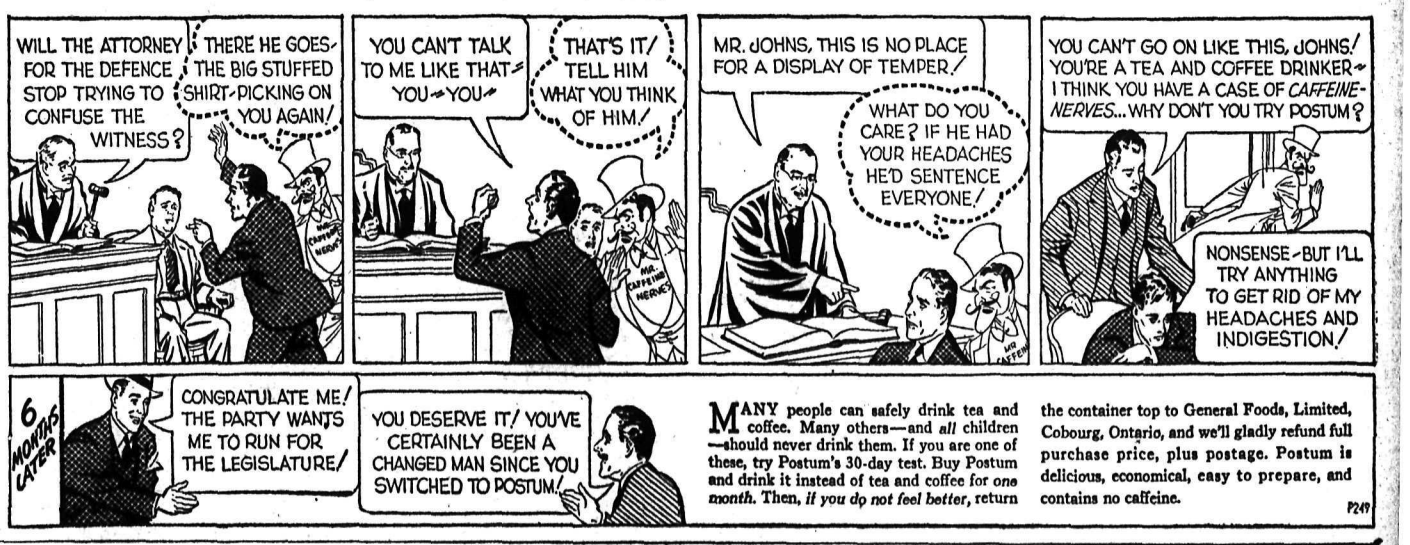

MANY people can safely drink tea and coffee. Many others—and *all* children—should never drink them. If you are one of these, try Postum's 30-day test. Buy Postum and drink it instead of tea and coffee for *one month*. Then, *if you do not feel better*, return the container top to General Foods, Limited, Cobourg, Ontario, and we'll gladly refund full purchase price, plus postage. Postum is delicious, economical, easy to prepare, and contains no caffeine.

P249

Nelson Daily News

Member of the Canadian Daily Newspapers Association

Telephone 144

Private Exchange Connecting to All Departments

Classified Advertising Rates — 11c Per Line

(Minimum 2 Lines)

2 lines, per insertion	$ .22
2 lines, 6 consecutive insertions	.88
(6 for the price of 4)	
3 lines, per insertion	.33
3 lines, 6 consecutive insertions	1.32
2 lines, 1 month	2.86
3 lines, 1 month	4.29

For advertisements of more than three lines, calculate on the above basis.

Box numbers 11c extra. This covers any number of insertions.

LEGAL NOTICES

18c per line, first insertion and 14c each subsequent insertion.

ALL ABOVE RATES LESS 10% FOR PROMPT PAYMENT

SPECIAL LOW RATE

Situations Wanted, 25c for any required number of lines for six days, payable in advance.

SUBSCRIPTION RATES

Single copy	$ .05
By carrier, per week	.25
By carrier, per year	13.00

By mail in Canada to subscribers living outside regular carrier areas, per month 60c; three months $1.80, six months $3.00; one year $6.00.

In Canada where extra postage is needed the above rates plus postage apply.

United States and Great Britain, one month 75c; six months $4.00; one year $7.50.

Foreign countries, other than United States, same as above plus any extra postage.

Canada First Place in G.B Wheat Supply

OTTAWA, April 19 (CP).—Canada maintained several first places in supplying leading commodities to the United Kingdom market in February, it was disclosed today in Dominion bureau of statistics report.

Canada held first place in supplying wheat, exporting 2,634,497 cwt.; barley with 319,207 cwt.; oats 22,967 cwt.; wheat mail and flour 330,956 cwt; aluminum and alloys 42,750 cwt.; electrolytic copper 7258 tons; nickel 6004 cwt.; zinc 9846 tons, patent leather 508 cwt.; and new spring paper 265,628 cwt.

The Dominion held second place in supplying bacon, contributing 32,257 cwt. Second in hams with 18,381 cwt.; in fresh apples with 260,083 cwt.; lard 8705 cwt.; unmanufactured tobacco 2,173,992 pounds; lead 8030 tons.

Canadian Celanese Earnings Increase

MONTREAL, April 19 (CP) — Earnings of Canadian Celanese limited in the first quarter of 1939 were equal to 60 cents a share on common, compared with 15 cents in the corresponding period of 1938, Dr. Camille Dreyfus, president, announced at the annual meeting today.

Dr. Dreyfus indicated the improvement probably would be passed on to shareholders, in part at least, in the form of dividends.

Newsprint Heads Canada's Exports

OTTAWA, April 19 (CP).—Canada's domestic exports in the 1938-39 fiscal year ended March 31 totalled $926,962,000, decrease of $143,267,000 from $1,070,229,000 the previous fiscal year, the Dominion bureau of statistics reported today.

Foreign exports were valued at $42,808,000 against $14,593,000.

Main item of export was newsprint with a value of $107,360,211 compared with $120,007,550 the previous fiscal year, followed by gold bullion other than monetary at $87,590,120 against $86,203,736 and wheat at $84,494,433 against $116,273,709.

Other principal commodities exported with figures for the previous 12 months in brackets: Partially manufactured copper $53,061,459, ($56,349,161); unmanufactured nickel $49,464,526 ($61,918,000); planks and boards $37,106,862 ($43,662,909); meat $35,432,212 ($41,263,775); fish $26,897,947 ($26,623,615); wood pulp $26,814,418 ($39,960,178); automobiles and parts $25,335,461 ($28,291,305); wheat flour $15,777,707 ($23,221,366); furs $14,130,297 ($14,830,397); cheese $12,052,703 ($12,938,568).

Domestic exports in March totalled $76,149,000 against $73,219,000 in March, 1938. Foreign exports were worth $1,050,00 in March, 1938. Foreign exports were worth $1,050,000 against $893,000.

PROPOSE TO BAN SMALL LOAN ADS OVER THE RADIO

OTTAWA, April 19 (CP).—Small loan companies will be banned from advertising by radio, if the amendment adopted by the senate banking and commerce committee today is upheld in the future stages of the measure.

The committee approved the Bill, aimed at controlling the operations of small loan companies, but at the last minute Senator W. H. McGuire (Lib., Ontario) protested against the "alluring inducements" held out to financially distressed people to get into the hands of money-lenders.

Small loans were a "necessary evil," but he objected to advertising them by radio, particularly when the advertising was mixed up with "soft music and the kindly voice of the announcer."

Selling Causes Gilt-Edged Stocks Drop

LONDON, April 19 (CP).—Substantial selling, believed to come from large institutions, caused British giltedged shares to decline in late dealings in the stock market today.

Transatlantic shares closed fractions to two points down and foreign bonds were easier. Oil and mining issues moved ahead slightly and only minor changes were recorded in the industrial section. Rubbers were quiet.

HOLDEN HOWE SOUND CO. NET PROFIT $513,376

NEW YORK, April 19 (AP). — The Howe Sound Company, non ferrous metal producer which has a profitable operation at Holden, Wash., near the upper end of Lake Chelan, reports net profit for the first quarter of the year of $513,376, equal after charges but before depletion of $1.08 a share on capital stock. It compared with $494,873, or $1.04 a capital share, in the same quarter last year. Two other producing properties, the Britania Mines, Britannia Beach, B. C., and the El Postosi mine, in Mexico, are also operated.

Market and Mining News

Winnipeg Wheat Futures Steady

WINNIPEG, April 19 (CP).—An estimated 800,000-bushel export business in Canadian wheat, together with a light mill demand, held wheat futures prices steady at Winnipeg today. Most of the action in the pit was confined to the opening and closing stages as values finished ¼—⅝ cent higher, May at 61, July 61 and October 63⅛—¼.

Export sales include purchase of a cargo of Durum wheat by Greece as well as sales of other grades to the United Kingdom and the continent. Bulk of the business was transacted for shipment from St. Lawrence river ports at the opening of navigation although some supplies were worked from Vancouver.

Liverpool advanced ½—⅛d on continued good inquiries for Argentine parcels. Chicago and Buenos Aires stayed around previous closing levels.

Yesterday's country marketings totalled 157,000 bushels against 178,000 for the same day a year ago.

Exporters were credited with good purchases of all grades in the cash wheat market. Pit trade in coarse grains uncovered minor buying in barley for export account.

De Beck Inspector of B. C. Credit Unions

VICTORIA, April 19 (CP)—Appointment of E. K. De Beck, British Columbia superintendent of brokers, to the additional post of inspector of credit unions, was announced today.

This appointment, it was explained, clears the way for organization of credit unions as authorized at the last session of the legislature.

Several inquiries have already been received about the procedure for forming unions since the act was proclaimed on Jan. 31. General regulations were issued two weeks ago.

Among the cooperative groups which intend to form unions are federal and provincial civil servants, it is reported. The unions form an easy method by which wage-earners can get small loans at reasonable interest rates. The highest rate that may be charged is one per cent per month. Members buy shares in the unions and are entitled, through their contributions, to get loans.

World Exchanges

NEW YORK, April 19 (AP)—Gold appeared still headed for the United States at a "crisis" pace today despite new "peace" hints from some European capitals.

Gold engaged abroad, the Federal Reserve bank reported, included $2,400,000 in Canada, $4,900,000 in England, $500,000 in Holland, $1,100,000 in India, a total of $8,900,000.

In the foreign exchange market spot prices of leading European currencies partially recovered small early losses in terms of the United States dollar. The French franc lost .00⅛ cent to 2.64 13-16. The pound sterling was unchanged at $4.68 while Canadian funds eased 1-16 cent to 9-16 per cent discount.

Closing rates, Great Britain in dollars, others in cents.

Great Britain 4.68, 60-day bills 4.66⅛; Canada, Montreal in New York 99.43¾, New York in Montreal 100.56¼; Belgium 16.80½; Denmark 20.90; Finland 2.07; France 2.64 13-16; Germany 40.05, benevolent 19.80, travel 19.80; Greece .86; Hungary 198.80; Italy 5.26¼; Jugoslavia 2.33; Netherlands 53.09; Norway 23.52; Poland 18.90; Portugal 4.25½; Rumania .72; Sweden 24.11; Switzerland 22.43; Argentine 31.20N; Brazil 5.90N; Mexico City 20.00N; Japan 27.31; Hong Kong 28.67; Shanghai 16.18.

Rates in spot cables unless otherwise indicated. N—Nominal.

WINNIPEG GRAIN

WINNIPEG, April 19 (CP). — Grain futures quotations:

	Open	High	Low	Close
WHEAT:				
May	60⅞	61⅛	61⅞	61
July	62	62¼	61⅞	62
Oct.	63⅛	63⅜	63	63⅛
OATS:				
May	28⅞	29⅛	28⅞	29
July	28⅞	29	28⅞	28⅞
Oct.	28¾	28⅞	28⅝	28⅝
BARLEY:				
May	38¼	38⅝	38	38⅛
July	37¼	37¼	37	37
Oct.	36½	36⅝	36⅝	36½
FLAX:				
May	153½	—	—	152
July	152	—	—	152
Oct.	—	—	—	145¾
RYE:				
May	40⅝	40¾	40	40
July	41⅛	41⅛	40⅝	40⅝
Oct.	41¾	41¾	41⅝	41⅜

CASH PRICES:

WHEAT—No. 1 hard 61¼; No. 1 Nor. 60½; No. 2 Nor. 57½; No. 3 Nor. 53½; No. 4 Nor. 48½; No. 5 43½; No. 6 and feed 40; No. 1 Garnet 52½; No. 2 Garnet 49½; No. 3 Garnet 44; No. 5 special 44; No. 6 special 43; No. 1 mixed 44; track 60⅞.

OATS—No. 2 C. W. 28⅝; No. 3 C. W. 26½; No. 1 feed 25¾; No. 2 feed 24½; No. 3 feed 22½; track 28⅞.

BARLEY—*Malting grades*: 6- and 2-row Ex. 3 C. W. 41⅛. Others: No. 3 C. W. 37⅛; No. 4 C. W. 36⅛; No. 5 C. W. 35⅛; No. 6 C. W. 34⅛; track 41⅛.

FLAX—No. 1 C. W. 151⅜; No. 2 C. W. 147⅜; No. 3 C. W. 134; No. 4 C. W. 129; track 151⅜.

RYE—No. 2 C. W. 39⅝.

Home Oil Gains on Toronto Exchg.

TORONTO, April 1 9(CP).—Toronto stock market managed to pull ahead a little today. Volume was around 350,000 shares.

Naybob Gold sold at a new low at 17 and God's Lake rose about six to around 27.

Noranda had a gain of better than a point. Smelters firmed about ¾. Firm to strong issues of the cheaper issues were Sudbury Basin, Pend Oreille and Sherritt.

Gainers in the western oil group were Home, Calgary-Edmonton and Davies.

Dalhousie Oil Has Profit of $14,000

MONTREAL, April 19 (CP) — Profit of $14,098 was reported today by Dalhousie Oil company, Turner valley producing company and a subsidiary of the Royalite Oil company. This compares with a dificit of $2,624 in the previous fiscal year.

Depreciation, taxes and other costs amounted to $17,236 against $18,498 in the corresponding period last year.

Money

Closing exchange rates:

At Montreal—Pound 4.70⅝; U. S. dollar 1.00 9-16; franc 2.66⅜.

At New York—Pound 4.68; Canadian dollar .99 7-16; franc 2.64 13-16.

At Paris—Pound 176.73 fr.; U. S. dollar 37.7625 fr.; Canadian dollar 37.59 fr.

In Gold—Pound 11s 5d; U. S. dollar 59.46 cents; Canadian dollar 59.16 cents.

London Close

LONDON, April 19 (AP).—Close: Brazil $9⅞; C. P. R. $3¾; Inter Nickel $45¼; U. S. Steel $49½; Celanese Corp of Am £3⅜; Cent Mining £14½; Consol Gold Fields 58s 1½d; Crown £15¼; East Geduld £10⅝; H. B. C. 19s 4½d; Mining Trust 2s; Rand £½.

Bonds—British 2½ per cent Consols £65⅝; British 3½ per cent war loan £93⅜; British funding 4s 1960-90 £102¾.

Wall St. Recovers at Slow Pace

NEW YORK, April 19 (AP). — The stock market profited today from a let-up in war scare news and resumed its recovery in leisurely fashion.

Small buying flurries lifted prices readily. Some shares got up 2 to 3 points on a ripple of orders touched off by reports England's ambassador would return to Germany. Transactions for the day, however, made one of the slowest sessions in recent months, totalling only about 400,000 shares.

Bond and commodity markets also found the European news more conducive to buying and prices mostly pointed upward in restricted trade.

Leading the way on the upside were American Telephone, Union Carbide, Du Pont, U. S. Steel, Bethlehem, Westinghouse, Santa Fe, U. S. Rubber, American Smelting, General Motors and Chrysler.

In the Canadian division Canadian Pacific advanced a trifle while McIntyre Porcupine and Dome fell back minor fractions. Dominion 4s were in good demand.

Relief From Threat of War Would Assist Business, Steel Head

HAMILTON, Ont., April 19 (CP). —At the annual meeting of the Steel Company of Canada, Limited, held today, directors and officers were reelected and one addition was made to the board. G. B. Elwin was elected a vice-president and treasurer. H. H. Champ, also a vice-president, formerly carried on the duties of treasurer. The company's annual statement was made public in March.

The president, Ross H. McMaster, reviewed the ebb and flow of the steel industry over recent months and pointed out that the steady growth of taxation, as a result of continuing increases in the expenditures of all government, had consistently exceeded in recent years the growth in the value of national production. Such conditions must, he said, result in a relative decline in the standard of living.

Mr. McMaster added: "Having regard to current conditions, it is quite remarkable that business has held up so well in the face of the unsettled European situation. Sales for the first quarter (1939) exceeded those for the same period of last year but profits were lower because of reduced prices. Any relief from the threat of war should be reflected immediately in better business conditions."

Steel of Canada Up

MONTREAL, April 1 (CP).—A rally gradually spread through the stock market late today.

Steel of Canada was up ¾ to 70¾-Smelters firmed ½ while Hudson Bay Mining, Nickel and Noranda moved up ¼ each. Dosco gained ⅜ and Canadian Car ¼ while Canadian Car prefered and C. P. R. slipped fractionally.

Montreal Power climbed ⅛ but Brazilian eased ¼. International Pete was narrowly higher.

Copper 10½ Cents

NEW YORK, April 1 (AP).—All leading copper producers today met the new price of 10½ cents a pound for domestic metal which was posted by a prominent smelter a week ago.

Foreign copper was a shade lower today at 10.12 to 10.14 cents a pound.

BONDS SHOW SIGNS OF RALLY AT CLOSE

NEW YORK, April 19 (AP). — Faint rallying signs appeared in the bond market toward noon today after a droopy opening.

Gains of around 2-32nds of a point predominated among federal obligations although there was a scattering of losses of as much.

In the foreign section Italian loans continued under pressure while the minor recoveries elsewhere erased some of yesterday's sharp setbacks.

Imperial Life Director

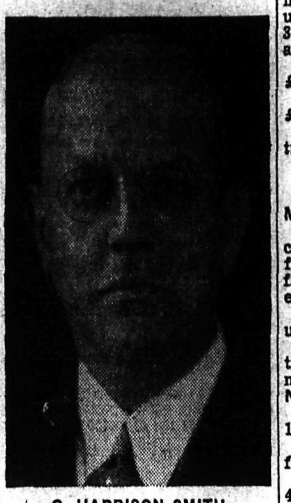

G. HARRISON SMITH

TORONTO, April 19—G. Harrison Smith, president, Imperial Oil, Limited, has been elected a director of The Imperial Life Assurance Company of Canada.

EXPORT DEMAND GIVES UP LIFT

CHICAGO, April 19 (AP).—Improved milling and export demand for wheat gave prices an upward tilt today but the stronger stock market and announcement that the British ambassador would return to Berlin caused late selling by traders who believed the European political situation to be less foreboding. The result was that prices closed very little changed from yesterday.

Wheat closed unchanged to ¼ higher compared with yesterday, May 69⅛-¼, July 67⅞-68; corn, ¼-½ higher, May 49⅛-¼, July 50½; oats ⅛ higher.

Bell System Plans Expenditure Increase

NEW YORK, April 19 (AP). — The Bell system contemplates spending $320,000,000 this year for plant expenditures and improvement, an increase of $25,000,000 over 1938, Walter S. Gifford, president of the American Telephone & Telegraph Co., told the annual stockholders meeting today.

Exchanges

MONTREAL, April 19 (CP).—British and foreign exchange closed higher today. Nominal rates for large amounts:

Argentina, peso, .2331.
Australia, pound, 3.7575.
China, Hong Kong dollars, .2879.
Denmark, krone, .2102.
France, franc, .026636.
Germany, reichsmark, .4027.
Great Britain, pound, 4.7063.
Holland, florin, .5339.
Japan, yen, .2746.
New Zealand, pound, 3.7878.
Norway, krone, .2365.
South Africa, pound, 4.6828.
Sweden, krone, .2426.
Switzerland, franc, .2256.

(Compiled by the Royal Bank of Canada).

Montreal Produce

MONTREAL, April 19 (CP). — Spot: Que. regraded 21⅛; Que. fresh 21¼—⅜. Eggs, A-large 21½; A-medium 20.

Sales: Butter, Que. regraded 21⅛.

Butter futures: April 20½ nominal; June 21—21⅝; Nov. 23—23⅜.

Canadian Airways Has $200,000 Loss

TORONTO, April 19 (CP)—Net loss of $213,501, after all charges, was reported today by Canadian Airways, limited, for 1938, compared with net loss of $30,432 a year ago. Operating revenues decreased from $1,137,184 to $1,024,675.

Current assets dropped from $434,475 to $356,349 and current liabilities of $501,957 compared with $425,536 in 1937.

Metal Markets

LONDON, April 19 (AP).—Closing: Copper, standard spot £41 15s, unchanged; future £42 1s 3d, off 1s 3d; electrolytic spot, bid £47 10s, asked £48 10s, both unchanged.

Tin spot £218 15s, up 10s; future £216 10s, unchanged.

Bids: Lead spot £14 8s 9d, future £14 13s 9d, both up 5s.

Zinc spot £13 7s 6d, up 1s 3d; future £13 11s 3d, unchanged.

Bar gold 148s 6½d, up ½d. (Equivalent $34.76).

Bar silver 20 1-6d, unchanged.

MONTREAL

Bar gold in London down one cent at $34.93 an ounce in Canadian funds; 148s 6½d in British. The fixed $35 Washington price amounted to $35.16 in Canadian.

Silver futures closed steady and unchanged today. Bid: April 41.

Spot: Copper, electrolytic 11.50; tin 50.25; lead 4.45; zinc 4.25; antimony 15.

NEW YORK

Copper easy; electrolytic spot 10.50; export 10.15.

Tin steady; spot and nearby 47.50; forward 47.20.

Lead steady; spot, New York 4.75—80; East St. Louis 4.60.

Zinc steady; East St. Louis spot and forward 4.50.

Bar silver 42¾, unchanged.

Imperial Tobacco Employees Get Leave for Training Camps

MONTREAL, April 19 (CP)—Employees throughout Canada of Imperial Tobacco company limited who are members of the Dominion's non-permanent defence forces will be granted leave of absence with pay "for the purpose of attending either training camps or qualifying courses," it was announced here today.

Leave of absence, according to the announcement, will be in addition to regular vacations.

B. C. Power Earnings $1,300,000 in March

VANCOUVER, April 19 (CP).—Gross earnings of British Columbia Power Corporation Ltd. for month of March amounted to $1,329,012 compared with $1,269,358 for the corresponding month of 1938, company officials reported today.

Expenses totalled $964,395 and interest and preferred dividends and other minor expenses $185,401, leaving $175,216 available for stock. This compared with $153,267, available in the month of March, 1938.

Gross earning for the nine month period ending March 31 amounted to $11,641,607 as against $11,413,438 in the same period last year, a gain of $228,169.

Dominion Bonds

WINNIPEG, April 19 (CP) — Dominion bonds, bid and asked:

5 per cent, Oct. 15, 1943, 111, 112.50.
4, Oct. 15, 1945-43, 106.50, 108.
4½, Feb. 1, 1946 110.75, 112.25.
3½, Oct. 15, 1949-44, 102.50, 104.25.
3¼, Nov. 15, 1951-48, 101.75, 103.
4, Oct. 15, 1952-47 106.50 109.
3, June 1, 1955-50, 99, 101.
4½, Nov. 1, 1958-48, 110.25, 111.50.
3¼, June 1, 1966-56 100.50, 102.
3 per cent perpetuals 92.25, 94.

U.S. Dollar Gains

LONDON, April 19 (AP).—The United States dollar recorded a gain of 1-16 cent in sterling terms today, closing $4.68 to the pound and compared with a similar sterling rate in New York overnight. French francs held at 176.75 to the pound.

Dividends

Canadian Fairbanks-Horse Company, common, interim dividend of 50 cents.

Cosmos Imperial Mills, Ltd., common, 25 cents.

Cosmos Imperial Mills, Ltd., pfd., $1.25.

ITALY DECREES LOAN FOR CIVILIAN GAS MASKS

ROME, April 19 (AP).—A decree appropriating 25,000,000 lire ($1,315,000) for "defence of territory" was issued today. Another authorized 70,000,000 lire ($3,682,000) to supply gas masks for civilians.

Washington, California Vegetables Move Out Freely on Wholesale Row

Heavy Early Season Demand for Seed Potatoes

Demand for Walla Walla, Wash., asparagus and field rhubarb, and for California vegetables including head lettuce, celery, cauliflower, bunch carrots and beets was strong, and these products were moving out steadily, wholesale dealers reported Wednesday. Strawberries from Louisiana and more recently from California, were moving "pretty slowly."

Seed potatoes for spring planting were in heavy demand, a month earlier than usual. From a carload of 400 sacks received by one dealer early in the week, about eight sacks remained Wednesday.

Feed prices were down, shorts dropping $2 a ton and bran 50 cents a ton, and were moving out "very well."

Eggs were down, owing to heavy seasonal receipts. Fresh meats were steady, and smoked meats "very firm."

The market in canned goods was steady, with few changes.

AWAIT BUDGET

A good many merchants were awaiting with interest the Dominion budget next week, wondering whether there would be increased taxation.

Carlot arrivals of the week included one of hay, two of flour and feed, two of canned goods, one of mixed groceries, two of groceries, two of sugar, one of salt, one of California vegetables, one of Grand Forks potatoes and one of bananas.

Two cars of jam were shipped to prairie points.

Stocks Narrowly Up at Vancouver

VANCOUVER, April 19 (CP).—Prices held within narrow range on Vancouver stock exchange today with the trend pointing upward at the close. Trading was light and transactions totalled 33,165 shares.

Kootenay Belle gold finished three cents higher at 1.25 and Premier added a couple of cents at 1.90. Hedley Mascot was up 1 at 1.14 while Bralorne at 10.15 and Sheep Creek at 1.05 remained unchanged. Privateer eased 1 to 1.11.

Home oil advanced eight cents to 2.18 in quiet trading and Anglo Canadian added 3 at 95. Royal Canadian was fractionally higher at 17¾ and Okalta was up 1 at 1.03. Calgary & Edmonton was bid at 2.03 but the stock did not trade.

Base metals were quiet and unchanged.

Former Broker Head Jailed at Vancouver

VANCOUVER, April 19 (CP)—John T. Flanagan, former president of A. J. Smith & company, Vancouver stock brokerage firm, was sentenced by Police Magistrate H. S. Wood today to one year imprisonment with hard labor on a charge of theft of $1000.

Calgary Livestock

CALGARY, April 19 (CP).—Receipts: Cattle 568; calves 17; hogs 82; sheep 579.

Cattle market steady. Good butcher steers 6.40—6.75; good to choice heifers 5.50—6.25; good to choice fed calves 6.25—7; good cows 4—4.60; common to medium veal calves 4.25—5.

Bacons $8; selects 50 cents premium; butchers $1 discount.

THE Grand Macnish SCOTCH WHISKY

Distilled, Blended and Bottled in Scotland

26 2/3 oz. $3.25

This advertisement is not published or displayed by the Liquor Control Board or by the Government of British Columbia.

Toronto Stock Quotations

MINES:	
Afton Mines	.02½
Aldermac Copper	.30
Amm Gold	.10½
Anglo-Huronian	2.55
Arntfield Gold	.10½
Astoria Rouyn Mines	.03
Bagamac Rouyn	.08
Bankfield Gold	.21
Base Metals Mining	.15
Beattie Gold Mines	1.10
Bidgood Kirkland	.18
Big Missouri	.18
Bobjo Mines	.09⅞
Bralorne Mines	10.10
Brett Trethewey	.01½
Buffalo Ankerite	11.00
Bunker Hill Extension	.05½
Canadian Malartic	.70
Cariboo Gold Quartz	2.15
Castle-Trethewey	.72
Central Patricia	2.15
Chibougamau	.17
Chromium M & S	.59
Coast Copper	1.50
Coniaurum Mines	1.35
Consolidated M & S	46.00
Darkwater	.05
Dome Mines	30.50
Dorval-Siscoe	.05
East Malartic	2.30
Eldorado Gold	1.20
Falconbridge Nickel	4.55
Federal Kirkland	.04
Francoeur Gold	.15
Gillies Lake	.05
God's Lake Gold	.25½
Gold Belt	.45
Granada Gold Mines	.06
Grandoro Mines	.04¼
Gunnar Gold	.43
Hard Rock Gold	1.05
Harker Gold	.06
Hollinger	14.00
Howey Gold	.27
Hudson Bay M & S	29.40
International Nickel	45.25
J-M Consolidated	.04⅞
Jack Waite	.21
Jacola Gold	.05½
Kerr-Addison	1.54
Kirkland Lake	1.33
Lake Shore Mines	39.75
Lamaque Contact	6.50
Leitch Gold	.69
Lebel Oro Mines	.04
Macassa Mines	4.15
MacLeod Cockshutt	1.88
Madsen Red Lake Gold	.31½
Mandy	.15
McIntyre-Porcupine	52.50
McKenzie Red Lake	1.11
McVittie-Graham	.09½
McWatters Gold	.43
Mining Corporation	1.15
Minto Gold	.02
Moneta Porcupine	.95
Morris-Kirkland	.11½
Nipissing Mining	1.35
Noranda	74.00
Normetal	.40
O'Brien Gold	2.20
Omega Gold	.29
Pamour Porcupine	3.00
Paulore M	.03
Paymaster Cons	.36
Pend Oreille	1.37
Perron Gold	1.63
Pickle Crow Gold	4.75
Pioneer Gold	2.36
Premier Gold	1.90
Preston East Dome	1.25
Quebec Gold	.35
Reeves MacDonald	.20
Reno Gold Mines	.34
Roche Long Lac	.06
San Antonio Gold	1.33
Shawkey Gold	.02½
Sheep Creek Gold	1.03
Sherritt Gordon	.95
Siscoe Gold	1.00
Sladen Malartic	.44
Stadacona Rouyn	.47
St Anthony	.10½
Sudbury Basin	1.95
Sullivan Consolidated	.80
Sylvanite	2.95
Teck-Hughes Gold	3.90
Toburn Gold Mines	1.85
Towagmac	.20
Ventures	4.75
Waite Amulet	6.00
Whitewater	.02½
Wright Hargreaves	7.65
Ymir Yankee Girl	.06
OILS:	
Ajax	.65
British American	20.00
Chemical Research	.31
Imperial	15.50
Inter Petroleum	2.50
Texas Canadian	.66
INDUSTRIALS:	
Abitibi Power A	.65
Beatty Bros	171
Bell Telephone	99⅝
Brazilian T L & P	4¼
Brewers & Distillers	1.05
Brewing Corp Pfd	18
B C Power A	23¾
B C Power B	2¼
Building Products	15⅝
Canada Bread	3½
Can Bud Malting	3¾
Can Car & Foundry	10½
Can Cement	7⅝
Can Cement Pfd	88½
Can Dredge	15
Can Pacific Railway	3¾
Can Ind Alcohol A	1.50
Can Wineries	3½
Carnation Pfd	105½
Cons Bakeries	14½
Dominion Bridge	25¼
Dominion Stores	4¾
Dom Tar & Chem	4⅝
D Tar & Chem Pfd	75
Distillers Seagrams	16
Fanny Farmer	20
Ford of Canada A	18¼
Gen Steel Wares	5
Goodyear Tire	66
Gypsum L & A	4½
Harding Carpet	2½
Hamilton Bridge	1¼
Hamilton Bridge Pfd	25
Hinde Dauche	7½
Intl Metals	4⅛
Intl Milling Pfd	105
Imperial Tobacco	15⅝
Loblaw A	22½
Loblaw B	21
Kelvinator	9
Maple Leaf Milling	1.10
Massey Harris	4⅛
Montreal Power	29¾
Moore Corp	35⅛
Nat Steel Car	46¼
Page Hersey	96½
Power Corp	8⅞
Pressed Metals	6¾
Steel of Can	70

Quotations on Wall Street

	High	Low	Close
Am Can	86⅝	86⅝	86⅝
Am For Pow	2¼	2¼	2¼
Am Smelt & Re	39¾	38½	39¾
Am Tel	155¾	155	155¾
Am Tob	80½	80¼	80⅜
Anaconda	23⅝	22⅝	23⅜
Baldwin	11¼	10⅛	11¼
Balt & Ohio	5¼	5⅛	5¼
Bendix Av	20¼	19⅝	20⅛
Beth Steel	56¾	55	55⅞
Borden	17½	17⅛	17¼
Can Dry	13⅜	13	13⅜
Can Pac	3¾	3¾	3¾
Cerro de Pasco	37½	37½	37½
Chrysler	61¼	58¾	60⅛
Cons Gas N Y	29½	28¾	29¼
C Wright pfd	5⅛	5⅛	5⅛
Dupont	138½	136	138
East Kodak	140	138¼	139¼
Ford Eng	3⅞	3⅞	3⅞
Ford of Can	17¼	17¼	17¼
Free Texas	19¾	19¾	19¾
Gen Elec	34½	33⅞	34⅜
Gen Foods	40⅝	40¼	40¼
Gen Motors	40⅞	39⅞	40½
Goodrich	15⅞	15⅜	15¾
Granby	5½	5½	5½
Great Nor pfd	19⅝	18¼	19
Howe Sound	42½	42	42½
Hud Motors	5⅛	5⅛	5⅛
Inter Nickel	45½	44¾	45¼
Inter Tel & Tel	6¼	6	6⅛
Ken Cop	31	30¼	30¾
Mack Truck	21½	20⅞	21½
Mont Ward	45	44	44⅝
Nash Motors	6½	6⅜	6½
N Y Central	14	13½	14
Pack Motors	3⅜	3¼	3¼
Penn R R	17⅛	16⅝	17
Phillips Pete	33½	33	33½
Radio Corp	6	5⅞	6
Rem Rand	11	11	11
Safeway Stores	32⅜	31⅞	32⅛
Shell Un	11½	11⅛	11⅜
S Cal Edison	25⅛	25	25⅛
Stan Oil of N J	45⅜	45	45⅛
Texas Corp	57⅜	56⅝	57⅜
Texas Gulf Sul	28¼	27½	28¼
Under Type	47	47	47
Un Carbide	74½	72½	74
Un Oil of Cal	16¾	16⅝	16¾
Un Aircraft	35½	35	35½
Un Pac	87½	87½	87½
U S Rub	35⅞	35¾	35⅝
U S Steel	47⅞	46	47¼
Warner Bros	4⅞	46	47¼
West Elec	90	87¾	90
West Un	18¼	18¼	18¼
Woolworth	43	42⅛	43
Yellow Truck	13⅜	13¼	13¼

Montreal Stock Exchange

INDUSTRIALS	
Alta Pac Grain	1½
Assoc Brew of Can	15
Bathurst P & P A	6
Canadian Bronze	32½
Can Bronze pfd	103¾
Can Car & Fdy pfd	26½
Can Celanese	12½
Can Celanese pfd	95
Can North Power	15⅛
Can Steamship	2¼
Can Steamship pfd	7⅛
Cockshutt Plow	5½
Con Min & Smeltng	96
Dominion Coal pfd	16¼
Dom Steel & Coal B	8½
Dominion Textile	66
Dryden Paper	3¼
Foundation C of C	7½
Gatineau Power	13¾
Gatineau Power pfd	86
Gurd Charles	5
Howard Smith Paper	10½
H Smith Paper pfd	92½
Imperial Oil	16
Inter Petroleum	23¾
Inter Nickel of Can	45⅝
Lake of the Woods	14½
McColl Frontenac	57⅞
National Brew Ltd	41
Nat Brew pfd	42
Ogilvie Flour new	24½
Price Bros	9⅞
Shawinigan W & P	19
St Lawrence Corp	2½
St Law Corp pfd	8⅛
South Can Power	11
Steel of Can pfd	66½
Western Grocers	47
BANKS	
Commerce	166¼
Dominion	199½
Imperial	210
Montreal	215
Nova Scotia	302
Royal	183
Toronto	249¼
CURB	
Abitibi 6 pfd	4¼
Bathurst P & P B	1¾
Beauharnois Corp	3⅝
British Am Oil	20¼
B C Packers	12
Can Marconi	.95
Can Vickers	4¾
Cons Paper Corp	4
Fairchild Aircraft	3¼
Fraser Co Ltd	8½
Inter Utilities A	5
Inter Utilities B	40
MacLaren P & P	9
McColl Frontenac pfd	97½
Mitchell Robt	8½
Royalite Oil	32
United Dist of Can	.75
Walker Good & W	39

Dow Jones Averages

	High	Low	Close	Change
30 industrials	127.61	125.63	127.01	up 1.63
20 rails	25.75	25.43	25.63	up .33
15 utilities	22.12	21.85	22.06	up .12
40 bonds	——	——	87.82	up .05

Vancouver Stock Exchange

MINES	Bid	Ask
Big Missouri	.18½	.20
Bluebird	.01½	—
Bralorne	10.10	10.25
Bridge R Con	.02	.03
Cariboo Gold	2.10	2.15
Dentonia	.02½	.02¾
Fairview Amal	.03¾	.04⅞
Federal Gold	.01	—
Golconda	.04	.05
Gold Belt	.44	.46
Grandview	.04⅝	—
Grull-Wihksne	.03	.03½
Hedley Mascot	1.14	1.15
Hedley Sterling	—	.02
Home Gold	.00⅝	.00⅞
Indian Mines	.00¾	—
Int C & C	.32	.34
Island Mount	1.22	1

CAPITOL TODAY 'TIL SATURDAY

COMPLETE SHOWS AT 2:00, 7:00 AND 8:53

Deanna Wins a Special Academy Award

Aglow WITH ENTERTAINMENT MAGIC!

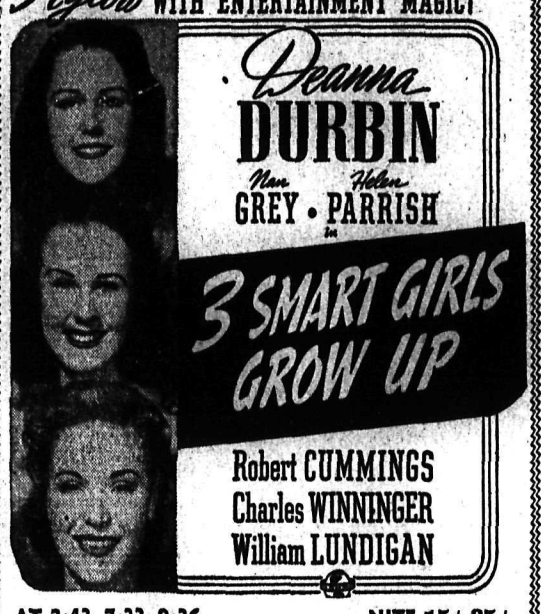

AT 2:43, 7:33, 9:36. NITE 15¢ 35¢.

EXTRA — **Colored Cartoon, also Novelty, with a Sportlight and News.**

Hood's Supreme
Sliced MILK Bread
at Your Dealers
HOOD BAKING CO., LTD.

1929 OLDSMOBILE
READY TO GO $95
Kline's City Service
Jack McDowell & Howard Thurman

FISH and CHIPS
TAKE SOME HOME TODAY ..... 25¢
Grenfell's Cafe

Lambert's
FOR
LUMBER
PHONE 82

GO PARTYING LOOKING YOUR BEST! A new coiffure style—smart, flattering.
Milady's BEAUTY PARLOR
577 Baker St. Phone 244

SEE JACK HOOGERWERF
Standard Electric
FOR
Electrical Contracting
PHONE 838 617 VERNON ST.
Across From New Grand Hotel

SEIZED CAR FOR SALE
1927 Chrysler Coupe.
Must be sold.
No reasonable offer refused.
T. D. ROSLING
3 Royal Bank Bldg. Phone 717
"Insure with Rosling and Save"

JOHNSON SEA HORSE
MOTORS
From $65.50 Up.
Kootenay Motors
(Nelson) Ltd. Phone 117

B.C. Rugger Men Beat 'Frisco U.

TREASURE ISLAND, San Francisco, April 19 (CP)—British Columbia All Stars put on a rousing show of strength today to defeat University of San Francisco Dons 17-11 in an English rugby game at the Golden Gate exposition sports field.

It was the Canadians' second win in a four-game series with teams from northern California. Their ranks reduced by injuries and influenza, all stars whipped California 19-6 in the first game but absorbed an 18-16 beating from Stanford in a second exhibition of the code game.

Fullback Jack Grogan led his team in the victory march, booting seven points through two converts and a penalty kick. Humphrey Payne contributed a 30-yard drop kick from the field for four tallies while Will Gornal and Frank Doheny, forwards each scored a try. It was 14-5 at half time.

San Francisco's points were made by Al Braga with two tries. John Guinee, with one try, and a convert by Sam Johnson.

All Stars displayed superiority in all phases of the contest and lost no time in building up a sizeable first half lead of nine points.

Budge Beats Perry

DES MOINES, Ia., April 19 (AP)—Donald Budge, professional tennis champion, increased his current tour lead over Fred Perry tonight by defeating the English star 6-3, 6-4, in a pro clash here. The result gave Budge 19 matches to Perry's six on their present trip.

Palm Milk PHONE 900
Pasteurized and Good for Babies

TEA CUP—PALM READING
CARDS SPECIALIZED
MISS MARGARET BROCK
Day 2 p.m. to 5 p.m.
Evening 8 p.m. to 12 p.m.
STAR CAFE

FUEL BARGAINS

Mill Ends, load	$ 3.75
Dry Slab Wood	$ 3.50
3 cords	$10.00
Dry Slab Wood, 12 or 16 inch, Load	$ 4.00
Sawdust, per unit	$ 4.00

PHONE 163 or 434R1

KOOTENAY MUSICAL FESTIVAL
Special Train
TOMORROW, FRIDAY, APRIL 21
LEAVES NELSON—7:15 A.M.
RETURNING LEAVES TRAIL—5:30 P.M.
ADULTS $1.75 Return. CHILDREN 90c Return.
TICKETS GOOD FOR RETURN ANY TRAIN ON SATURDAY

Wright and Ditson
1939 OFFICIAL TENNIS BALLS
This two-piece plugless ball with special cover is the most uniform tennis ball ever created. The bounce and action off the racket of every ball is alike. Pressure packed. Hermetically sealed.
Each 45c
WOOD, VALLANCE
Hardware Company, Limited

FOR SMOOTHER SHAVING
Shick Injector
RAZOR
WITH 12 BLADES
$1.00
Mann, Rutherford Drug Co.
Phone 81 Nelson, B. C.

Mayor Welcomes Music Festival; Praises School

TRAIL, B. C., April 19 — Pride of the city of Trail in providing such excellent accomodation for holding the 10th annual Kootenay Music festival was expressed by Mayor E. L. Groutage when he extended the official welcome at the opening of the afternoon session today.

Through the cooperation of the school board and the citizens, he said, the new school was erected and he now considered Trail on an equal basis with the neighboring city of Nelson, in being able to provide excellent accommodation for such events.

He tendered congratulations to all those who made the festival possible and thanked especially the mothers for giving their children the opportunity to participate, as music he considered, was a thing uplifting which trained the minds of children for better things in life.

"These musical festivals are a great asset to the community," he said. "They develop and stimulate the love for music and its allied arts."

He hoped all visitors would remain throughout the festival and "have a good time."

Three Recruits Join the 111th

Three recruits, all students, joined the ranks of the 111th Nelson battery, R.C.A., at the parade at the Armory Tuesday night. They were R. G. Newell, R. G. Wilbur and J. N. Greer.

The battery has extended an invitation to the Trail city council, to Nelson civic officers and to naval men throughout the district to attend next week's parade and view a miniature reenactment of the naval raid on Zeebrugge. Commander Burrard A. Smith, R.N.V.R., will speak on the raid. An animated target at which the gun crews will fire will be used in illustration.

MORE ABOUT

UNEMPLOYED

(Continued From Page One)

exist". He said "reasonable encouragement" to domestic industries would increase the number of employed 30 per cent in 18 months.

Foreign markets offered the most reasonable hope of absorbing Canada's unemployed, Mr. Rogers insisted. To lose these markets would bring more and more pressure for the setting up of a "self-contained economy" which meant sacrifice of living standards and human liberties.

W. A. Walsh (Con. Mount Royal) urged reestablishment of the national employment commission under the chairmanship of Arthur Purvis, who, as chairman of the commission during the year of its existence, had done "a magnificent job".

Mr. Stevens said a gallery listener to the debate on unemployment would receive "a strange conviction that there was a singular indifference in this house to this problem."

He referred to Mr. Rogers' statement yesterday that "our ability as a country to absorb our unemployed in industry depends in a very large measure, if not entirely upon a resumption of normal conditions of international trade."

"I for one do not admit this is an adequate answer to the problem," Mr. Stevens said. "We do not control world trade. There is scarcely a country but is dealing with external trade through bilateral agreements and quotas.

"For us to stand back and say we are going to wait supinely until by some miracle the convictions and prejudices of other countries are removed, until once again, in some mysterious way trade starts to move to our advantage, is not only a sorry position for parliament to take but incidentally, a tragic answer to the unemployed."

MORE ABOUT

SHIP SABOTAGE

(Continued From Page One)

Investigation of the fire turned tonight to Nice where mobile guards several days ago received an anonymous letter warning of sabotage against vessels at Le Havre.

The letter, signed "VVBC-32" and believed to have been written by a woman, reported a conversation between two other persons overheard in a Nice hotel. The two were said to be plotting sabotage.

SEARCH FOR AUTHOR

After receipt of the warning, Le Havre officials had increased the guards and prevented visitors from boarding vessels in the harbor. Investigators made the letter public tonight and ordered Nice authorities to search for the author.

One case of a $500,000 shipment of art treasures to the New York fair and the international art exhibit at San Francisco was damaged in the Paris fire. It contained medals and busts.

The rest was unloaded just before the liner rolled over. A $2,000,000 shipment of jewels was saved.

The few details they could collect, investigators said, led them to believe that "five or six" separate fires may have been set aboard the $15,000,000 liner third largest of the French line fleet. Members of crew were called for questioning by the police.

DRIVE IMMUNIZE FOR DIPHTHERIA STARTS, SCHOOL

Total of 181 Schick tests, to determine whether the children tested were susceptible to diphtheria, have been made among Nelson pupils as the inaugural step in a diphtheria immunization campaign. Pupils that were tested were nine years of age and over.

Administering of toxoid, to immunize pupils against diphtheria, will start at Central school Monday morning, with Dr. F. M. Auld and Dr. F. P. Sparks in charge.

Three injections at three-week intervals comprise the immunization treatment.

Venereal Disease Control Is Subject of Dr. Williams

In the year ending September 30 last, new cases of venereal disease under treatment in British Columbia reached 3184. Latest statistics available reveal that British Columbia has 2.18 cases of venereal disease for each 1000 population.

During January of this year 113 new cases of syphilis and 152 new cases of gonorrhea were listed in the province.

Conditions which produced these figures will be described by Dr. D. H. Williams, director of the venereal disease division of the provincial department of health, when he speaks tonight at the Junior high school auditorium, his address being under auspices of the Nelson Red Cross society. The figures were compiled by his department.

Dr. Williams' subject will be "The Control of Venereal Disease in British Columbia," a lecture which he gave recently at the coast and which was banned from the radio broadcasting channels by the Canadian Broadcasting corporation.

MORE ABOUT

Canada's Defence

(Continued From Page One)

A second suggestion which General Griesbach declared he would press on the banking and commerce committee when the bill came before it was that the chairman of the proposed purchasing board should be appointed a member of the defence council. This procedure was followed in the United Kingdom, where the director general of munitions was a member of the army council, he said.

Moving second reading, Senator Raoul Dandurand, government leader, outlined the scope of the bill and recalled the circumstances which, during the Great war, had led up to the establishing of the war purchasing commission. He cited the various enactments adopted by the war-time government to eliminate excessive profits from war supplies and declared the present bill to be an effort in the same direction.

SAFEGUARD PUBLIC

To safeguard the public interest, in view of the large increase of defence expenditures, the government felt the need of placing responsibility on a commission and such a board was contemplated by the bill.

The atmosphere in which the bill was discussed indicated either the imminence of war or continuance of international relationships of a nature that made armament expenditures necessary for some years to come, said Senator Griesbach. Throughout Canada the soldiers of the non-permanent force were dissatisfied with the progress of Canada's rearmament.

In general the Dominion's military position was no better than at any time in the past 10 years. Soldiers were aware of political interference, "back-stairs methods" and governmental timidity in the matter of establishing an armament industry in Canada.

Two problems confronted the country. One was that of rearmament, the other the prevention of excessive profits. The question was which of these should be given priority. In General Griesbach's opinion the government should occupy itself principally with rearmament and the bill now being considered gave it this opportunity.

WASTE METHODS

He did not consider Canada's methods of making war in the past were anything to be proud of. They had been characterized, even as far back as the Fenian raids, by waste, inefficiency and stupidity. Fraud also had entered into the problems of Canada's war supplies "and the grafters were always with us," the general said. There were always men to be found who were willing to sell faulty equipment to the government and the approach was always "through some shady politician."

Unless a sound system of expenditure were laid down, Canada would again be confronted with the same degree of inefficiency and rascality, he declared.

The measure came at a time and in an atmosphere unprecedented in the history of Canada, said Senator Arthur Meighen, Conservative leader. He took no exception to the main principle of the bill. Great good could be done and considerable money saved by appointing efficient personnel to the board.

There were several who would be universally recognized as the right kind of man to head this body.

If however, someone were chosen who did not possess the standard of training which the job desired, all the regulations parliament could devise would never see the country served.

He had no particular person in mind, but he took the liberty of suggesting the man who had been chairman of the government's unemployment commission, Arthur B. Purvis. Such an appointment would bring a sense of security and comfort to the people of this dominion. To tie him with artificial restraints would be suicidal.

Cataract of the eye was named because the eye pupil takes on a whiteness suggesting spray of a waterfall.

SUCCESSFUL DANCE AT DEER LODGE HALL

CAMP LISTER, B. C.—A successful dance was held in the Deer Lodge hall last Saturday evening, sponsored by the Deer Lodge club. Music by Misses Annie Bergen, Gloria Foss, Vernon Gorril, Aleck Demchuck. Coffee and pie was served after the dance. Supper committee consisted of Mrs. Bert Hobden, Miss Maud Ross, Eddie Pendrey and Gordon Scherik.

Scott Lectures on World Hike to Seek Health

Winding up his stay in Nelson, John (Jock) Scott, sturdy-looking Scotsman who left Scotland 5½ years ago to "walk his way to health" and cure his gas-injured lungs, described his journeys, placing emphasis on his African trek, at a well attended public meeting in the Canadian Legion hall Wednesday night. He appeared under auspices of the Clan McLeary.

Mr. Scott, who leaves Nelson this morning for Calgary, where he hopes to meet the King and Queen in May, displayed his equipment, including a light but warm sleeping bag, and his pack sack. Printing, showing his itinerary was marked on the pack sack. A large number of autograph hunters sought Mr. Scott out after the meeting.

Alderman A. G. Ritchie, chairman, introduced Mr. Scott.

Major A. E. Dalgas of the 111th Field Battery, R.C.A., welcomed him as a returned soldier.

Others on the platform were Albert Wallach; R. D. Wallace, with whom Mr. Scott stayed while in Nelson; S. H. Smythe, Andrew Spiers and John Dingwall.

Cranbrook Relief March Total $330

Alderman Balment, Flowers Are Given Congratulations

CRANBROOK, B.C.—The administration of the work of the relief department to 47 married persons with 147 dependents; 29 single persons and 9 Chinese totalled $1653 of which the city's share was $330.60 for March, against a total of $1551.65 (city's share $310.33) for February. In the D. P. and S. section 12 persons with three dependents received city aid totalling $131.60 of which the city's share was $81.80, the same as for the previous month.

The works department of the city reported that 23 services orders were attended to and eight leaks repaired; eight services were thawed with electricity and all hydrant boxes were removed and stored for the summer. Supply conditions remain satisfactory, no spring run out flood waters showing in the creeks to date, and the surplus run off at the reservoir is approximately 2½ million gallons per day. The thawing of drains, culverts and catch basins with steam to facilitate snow water run-off was carried out.

Replacing the old bridge over St. Josephs creek a reinforced concrete culvert has been built. A brick workshop has been constructed at the fire hall, and new tourist camp bungalows are nearing completion.

Five building permits were issued, the estimated value being $9400.

Six head of cattle were impounded, all being released to owners on payment of fees. All dairies were inspected, conditions generally being fair.

The report of the electric department showed that 22 street lights were renewed during the month; nine services were connected and 11 cut off, leaving a net gain of three active services for the year to date.

Man hours totalling 131 were spent on radio interference work, a large number of complaints of interference were investigated and suppressors installed in 43 cases.

Consumption was 108,440 K.W.H. against 98,960 for March 1938. The consumption for the year to date is 331,520 K.WH. against 304,120 for a similar period of 1938.

Mayor Roberts congratulated Alderman Balment and Flowers on having attained retirement from the C.P.R. service. He referred to their long service with the company and also their many years of service with the council. On behalf of the other members of the council and the citizens generally he expressed best wishes and the hope that they would both be spared for many years of enjoyment and continued service to the municipality.

The finance committee was authorized to interview the heads of the two bands, The Cranbrook City Legion band, and the Junior band, and to arrange to allocate the grant provided for in the estimates.

In response to a request for a grant for social service work of the Salvation Army, the city clerk was instructed to obtain further information regarding Cranbrook cases which are said to have been given care and attention.

Accounts totalling $15,613.15 were passed for payment.

MAN KILLED, TWO HURT IN EXPLOSION

BERWYN, Alta., April 19 (CP)—A gas explosion in a deep well at Bronvale, enar this town 250 miles north of Edmonton, yesterday took the life of Norman Whiffles and caused minor injuries to two other men.

While placing cribbing in the new well, Robert Tattery started to feel weak and came to the surface for a rest. Whiffles, who had just arrived in search of employment, volunteered to go down to finish the job.

Shortly after he started to work, at a depth of about 70 feet, the explosion occurred, causing the cribbing to collapse and bury Whiffles under more than 10 feet of mud. Tattery and Richard Maltby, at the surface, were burned and scratched.

Further caving of the walls of the well were reported today, preventing recovery of the body.

Irrigation projects are changing desert lands between the Tigris and Euphrates Rivers into productive farm country.

Decision for God Is World's Need Says Evangelist

Words of the prophet Elijah hurled in the faces of the worshippers of Baal — "Why halt ye between two opinions? if the Lord be God, follow Him"—formed the text of Rev. J. J. Smithson of Chilliwack when he spoke at the First Baptist church Wednesday night, continuing his series of evangelical meetings.

The question was one of tremendous moment today, he declared. All men and women who had achieved anything of note had been those of resolute will and determined opinion. The Bible names which stood out above all others were such.

Jesus, who knew above all other the secrets of life and success, left these words: "No man can serve two masters", and "Why halt ye between two opinions?"

The speaker declared "our lives too frequently are anchored to chances and hopes when they should be resting on the stable foundation of decision for God. There is a crying need for personal decision. Jesus was aware of it in his day when he uttered the eternal words directed to Nicodemus: "Ye must be born again."

"The call of Christ to every human soul today is for personal decision," Mr. Smithson asserted.

The meetings conclude Friday.

NEW DENVER VOLUNTEER FIRE BRIGADE HAS CARDS

NEW DENVER, B. C.—A whist drive sponsored by the New Denver Volunteer Fire brigade, was held in the Legion rooms April 15. Five tables were in play.

Prizes were won by Mrs. A. L. Harris, first; and Mrs. J. Jones, consolation, and J. Burnam, first, and J. Dowling, consolation. Fire Chief Jack Huntley was the master of ceremonies.

TOO LATE TO CLASSIFY

LOST—GOLD WRIST WATCH ON gold bracelet; between Presbyterian Church and Legion. Reward. Call at Daily News.

WANTED — A GOOD PRACTICAL woman with some nursing experience. Apply office Kerr Apts.

NEWS OF THE DAY

GRAYS' FOR FRESH CHOCOLATES—580 Baker Street.

Boys' Band lamp drawing winner, Mrs. S. N. May, ticket 21.

W. I. Dance at Passmore, April 21. Pie supper. Innes Orch. Adm. 35c.

Auction sale of horses advertised for April 22 at Creston postponed till further notice.

Rev. J. J. Smithson preaching tonight at 8:00 o'clock. First Baptist church. All welcome.

Special prices on Stromberg-Carlson Radios. JOHN DEWICK, 481 Baker St.

Eagles old time dance. Bring your partner for whist and refreshments. 8 p.m. tonight. Admission 25c.

Spic & Span Tailors specialize in ladies' made-to-measure suits and remodelling. 461 Josephine Street.

Women's Canadian Club, Wed., April 26th, 8 p.m., Legion hall. Speaker: His Honor Judge Howay of New Westminster, B. C.

NORGE Synchronizer Refrigerators Greater cold — saves the food! Greater moisture — saves the flavor. McKAY & STRETTON

New Seasons stock of SPALDING'S pressure packed Tennis Balls and SPALDING'S Tennis Rackets now on display at HIPPERSON'S.

West Kootenay Drama Festival, Civic Theatre, May 1, 2, 3. Thirteen entries. Season tickets $1.00 (transferable). Single admission 50 cents. Tickets on sale Mann, Rutherford Co.

NO MOVING PARTS OR MACHINERY — "A cake of ice never gets out of order." See Coolerator. WILLIAMS TRANSFER, 613 Ward

FREE LECTURE TONIGHT by Dr. D. H. Williams, on Venereal Disease Control, 8 p.m., in Junior High School Auditorium.

The Refrigerator you have been waiting for. It's the new Westinghouse Pacemaker for 1939. Now on display at KOOTENAY MUSIC HOUSE

POSTPONEMENT NELSON WOMEN'S INSTITUTE regular meeting has been postponed until Friday, April 28th owing to members attending the Musical Festival in Trail.

ROSSLAND NURSERY—On the Nelson market every week with a large selection of our hardened nursery stock, all grafted and government inspected. GROWN IN 3400 FEET altitude. Specials in very large shade trees, bearing fruit trees and anything in FLOWERING SHRUBS, ROSES, PEONIES, LILIES, GLADIOLAS and full line in Perennials, also Evergreens and Climbers. Pay us a visit at our nursery or Phone 151 Rossland, B. C.

CARD OF THANKS

Mr. and Mrs. J. H. Cory of New Denver wish to thank all friends for kindness and expressions of sympathy, also for beautiful floral tributes extended to them in the loss of their only son, Gordon.

EDMONTON
$15.15
ONE-WAY DAILY SERVICE
Lv. Nelson ..... 11:00 a.m.
Ar. Edmonton ..... 1:45 p.m. (Following day)
PHONE 800
GREYHOUND

SAVE-EASY SAFETY DRUG STORE
Prescription Specialists
The CITY DRUG Phone 34

Trail Pupils to Receive Prizes Festival Posters

TRAIL, B. C., April 19—Winners of Kootenay Music Festival poster competition were announced today by Frank Pennoyer, secretary, as follows:

Grade IX and over—Mary Lou McLeod, first; Sinclair Sutherland, second; Billy Kinnis, third; Tom Woolf, Frank Wilby, Jean Priestner, Jack Burgess, Joyce Bishop and Elizabeth Merry, honorable mention.

Grade VIII and under—Edward Catalano, first; Ivo Dalla Lana, second; Kenneth Kingwell, third; Robert Edmondstone, Annie Wolf, Mildred Young, Helen Merry, Sybil Doubleday and Malcolm McKenzie, honorable mention.

Financial Security
INVESTORS SYNDICATE
Monthly Savings Plan
R. W. DAWSON
Bonded Representative
Box 61 Hipperson Blk. Ph. 197

1939 PLYMOUTH
F.O.B. NELSON $1026 AND UP
PEEBLES MOTORS
Baker St. Limited Phone 119

J. A. C. Laughton
Optometrist
SUITE 205, MEDICAL ARTS BLDG.

Doughnuts
FOR YOUR HOUSE PARTY
The PERCOLATOR
E. W. KOPECKI 509 BAKER ST.

NEW COIFFURES
A STYLE TO SUIT YOU
Haigh Tru-Art
BEAUTY SALON
Phone 327 Johnstone Blk.

PHONE 128 FOR COMPLETE
Laundry Service
KOOTENAY STEAM LAUNDRY

Tweed Pants
FOR BOYS NEW SHADES $3.50
Charles Morris

PHONE 815
for better and prompter service in plumbing repairs and alterations.
VIC GRAVES
MASTER PLUMBER

West Arm Beach Acre Lots For Sale
Some with fruit trees, others with garden, all have groves along a fine private bathing sandy beach. $500
H. E. DILL
523 Ward St. Opp. Madden Hotel

Golf Slacks
Improve your game in a pair of these new golf slacks. Made in gabardine, trisprial worsted and flannel. Pleated or plain styles.
$3.25 TO $9.50
EMORY'S Limited
"The Man's Store"

FUR STORAGE
REPAIRS AND REMODELS
Malcolm's Furs
659 Baker St. Phone 9

T. H. Waters & Co.
Limited
Builders and Contractors.
Figured Glass — Muranese, Arctica Moss patterns.
Always in stock.
WINDOWS REGLAZED

FURNACES
Installed and Repaired
R. H. MABER
Phone 655 510 Kootenay St.

Sell Your Property
We have buyers — yours may be just what is wanted.
List with us.
Robertson Realty
Company, Limited
347 Baker St. Phone 6

PHONE 25
Prescriptions Compounded Accurately
Fleury's Pharmacy
MEDICAL ARTS BLOCK

1936 PLYMOUTH
TOURING SEDAN
A "RED STAR" VALUE
Has to be seen to be appreciated
Sowerby-Cuthbert Ltd
Dodge-DeSoto Phone 7

CIVIC
TODAY and FRIDAY
Show Times 7:00-9:00
IT'S MARRIED LIFE IN THE ROAR when PAT O'BRIEN and JOAN BLONDELL adopt a dirty-faced angel on their honeymoon, in
"OFF THE RECORD"
BOBBY JORDAN
—PLUS—
"SQUADRON of HONOR"

GAS WAR!
We have declared war on low gas mileage. We can tell you in a few minutes whether your motor is giving you all the mileage it should give you or not with our new
Weaver Exhaust Gas Analyzer
ON ANY MAKE OF CAR
Come in and give your motor a test — IT'S FREE.
Anything for your benefit—We have it
GENERAL MOTORS PRODUCTS
NELSON TRANSFER Company, Limited
35 – PHONES – 36