PROVINCIAL LIBRARY

Trail Wins World Hockey Title for Canada

Page Seven

Nelson Daily News

Firmer Tone as Stocks Close; Wheat Is Better

Page Nine

203

VOLUME 37 | FIVE CENTS PER COPY | BRITISH COLUMBIA, CANADA—MONDAY MORNING, FEB. 13, 1939 | NUMBER 255

T35 S1MAR39 Prov LIBRARIAN VICTORIA B.C.

PETER VERIGIN, DOUKHOBOR LEADER, DIES

Spanish Army of 35,000 Fights Off Franco's Men in Snow-Clad Pyrenees

Dramatic Stand Said Fated to Defeat Despite Wins

PERPIGNAN, France, Feb. 12 (AP) — A die-hard government army of 35,000 men, isolated by insurgent conquest of all Catalonia's frontier posts, today resisted General Franco's domination of northeast Spain from among the snowy crags of the Pyrenees.

Government militiamen, forced into the high mountains by insurgent capture of Ripoll, were said still to be holding a group of small hamlets and to be fighting with unexpected strength.

Trapped on one side by Franco's armies and on the other by snow-drifted passes over which only mountain trails cross to France, the government force was reported to be well armed and supplied with food.

A few of its members left to filter over the boarder but most remained at their posts.

Observers regarded their stand as dramatic but not significant and said they were fated to defeat even though they were momentarily successful.

Franco, master now of all but a bare fourth of Spain, meanwhile had turned his powerful military machine toward the central zone which the government still holds.

HEAVILY SHELLED

Madrid, to which government Premier Juan Negrin and his ministers returned today from Valencia, was shelled heavily during the morning. Sixteen inhabitants of the besieged city, again government Spain's capital, were killed and 23 were injured.

A fleet of 12 insurgent warplanes dropped 120 bombs on Alicante. Twenty persons were killed and 55 wounded.

ASKS RESISTANCE

MADRID, Feb. 12 (AP)—The Spanish government tonight appealed for United resistance against the insurgents "pending the arrival of peace in an atmosphere of independence, safety and liberty."

The proclamation was broadcast to all the people in what is left of government territory—the central one-quarter of Spain—after Premier Juan Negrin had called his cabinet together for a meeting under the roar of an insurgent shelling of Madrid.

"Either we shall all save ourselves or sink ourselves in extermination," the proclamation said.

PARIS, Feb. 12 (AP)— The Spanish insurgent regime raised tonight what diplomatic quarters called "embarrassing difficulties" as France was reported considering recognizing it as Spain's legal government.

With the cabinet believed ready to grant Foreign Minister Bonnet's plea for formal recognition at a meeting Tuesday, insurgent authorities suddenly ordered the French consul at Barcelona to leave.

Then, equally as suddenly, they shut their frontier across from Hendaye, France, to former Spanish government militiamen, leaving French authorities with the problem of housing and feeding thousands who already had arrived from Perpignan en route to insurgent Spain.

Several hours later insurgent authorities told French officials at Hendaye the former government militiamen would be allowed to cross the frontier into Catalonia beginning Tuesday, when 6000 would be admitted daily.

TWO GIRLS BURNED TO DEATH IN BLAZE

HALIFAX, Feb. 12 (CP) — George Marriott's two small daughters, Jean and Pearl, only children in the family, were burned to death Saturday night when fire swept their small frame home at nearby Spryfield while Mr. and Mrs. Marriott were at nearby neighbor's house.

Marriott rescued his 77-year-old father, Richard, by plunging in his bedroom window. The old man, who sought vainly to save the little girls, Jean, ..ve and Pearl, four, was slightly burned about the hands.

The two children were found locked in each other's arms. Firemen expressed the belief they had suffocated before the flames reached the bed in the kitchen where they were sleeping.

Assassination of Rumanian Head Is Averted by Police

BUCHAREST, Feb. 12 (AP)—A plot laid to the Fascist-inclined Iron guard to assassinate King Carol's new vice premier, Armand Calinescu, was reported by police today to have been smashed.

The police announcement restored calm among the populace which had been aroused by news of the conspiracy, said to have been plotted to avenge the death of Cornelius Zelea Codreanu, iron guard leader who was shot in a reported attempt to escape prison Nov. 30.

The coolest person in Rumania appeared to be a Calinescu himself. He indicated the incident would not make him alter his "strong arm" policy of suppressing the terrorist organization. Quantities of bombs were uncovered and scores of arrests were made.

Crow Miners to Vote on Contract

BLAIRMORE, Alta., Feb. 12 (CP) — About 740 Crow's Nest coal miners, on strike since Jan. 13, will vote Tuesday on a suggested permanent contract, it was announced here tonight.

The contract, agreed to by mine operators and officials of district 18, United Mine Workers of America, provides for pay at the rate of 53 cents a tone for pillar coal mined and in addition payment for timbering. The agreement would be effective until at least March, 1940.

The miners struck when operators were forced to pay miners on tonnage weight basis instead of cubic yardage due to a new Alberta mine regulation. About two weeks ago miners turned down a revised temporary agreement.

Labor Peace Under Lewis Terms Are Impossible—Green

MIAMI, Fla., Feb. 12 (AP) — President William Green of the American Federation of Labor today termed Congress of Industrial Organizations membership claims "fictitious" and said peace in labor's civil war was "obviously impossible", on John L. Lewis' terms.

The Lewis peace terms, Green said, called for the admission into the federation of all C. I. O. unions, dual units included, before negotiations undertook the job of straightening out their jurisdictional conflicts.

"If a settlement is reached there must be a blending of dual unions into one union," Green said. "There cannot be two competing unions in the same organization."

'American Dreyfus'

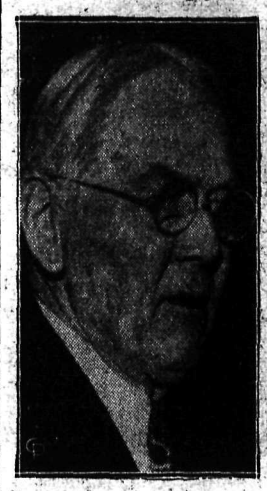

Eighty-two years old, but still full of fight, Oberlin M. Carter, sometimes called the "American Dreyfus", will soon open another phase of his long battle to clear his name of the stain placed thereon by the court-martial that cashiered him from the army in 1898 and sentenced him to five years in prison. He is planning to reopen his fight for vindication and carry the fight to the White House.

More Canadians Back From Spain

One Insists He Saw Man Fighting in Evening Dress

HALIFAX, Feb. 12 (CP).—Without banners or uniforms, 48 Canadian members of the Spanish government's disbanded international brigade — as strange a group of returning warriors as this old garrison city ever saw — stepped off the liner Duchess of Bedford late Saturday after months of fighting in the civil war.

They looked more like workmen on the way to a new job, the members of the Mackenzie-Papineau battalion. With immigration formalities concluded, they boarded a Montreal-bound train, second lap in the long trip to their homes.

"We're glad in one way to be back home but we would have preferred to stay there till the Spanish question was settled," said their leader, Lieutenant Edmund Bergeron of Montreal.

That seemed to be the sentiment of the group. All had the same rea- of the group. All had the same rea- to "stem the course of Fascism."

Ted Marsh of Winnipeg took a humorous view of the uniform situation. Recruits fought in all kinds of shapes of uniforms, he said.

Some even wore derby hats, he added smilingly, and repeated the statement for an incredulous reporter. After capture of Teruel, he "saw fellows fighting in silk hats and derbies." These were taken from Teruel stores.

"I've seen guys come out of stores with evening clothes and carrying a rifle and grenades," he declared.

Marsh insisted solemnly he saw a man fighting in evening dress.

GAYDA MILDER

ROME, Feb. 12 (AP) — Virinia Gayda, Fascism's chief newspaper spokesman, today modified his assertions of a week ago and said Italy had no intention of imposing her own idea of an insurgent victory in Spain.

Gayda disturbed the French and British governments last Sunday by indicating that Italian troops would remain in Spain until General Franco's forces had won a "political" as well as military victory.

Of Italy's policy after the Spanish civil war, however, Gayda said today in a La Voce D'Italia:

"Italy intends only to assist Franco wherever it may be necessary in defending his political victory, already threatened from abroad, and it does not, in fact, intend to impose a victory of its own or, rather, it does not intend that a new political regime in Spain should conform with this or that obligatory tendency towards Fascism or Philo-Fascism (favorably disposed toward Fascism); it desires that it correspond to the Spanish national will, safeguarded from corrupting foreign influence."

DOPED AND ROBBED IN THEATRE

TORONTO, Ont., Feb. 12 (CP) — Minne Yates, restaurant employee, said she was "doped" and then robbed of $6 while sitting in a theatre here Saturday night. Miss Yates said she felt a burning sensation, then went almost unconscious for 10 minutes. She found her purse behind the seat with the money gone.

NEWS HEAD DIES

WASHINGTON, Feb. 12 (AP).—George R. Holmes, 44, manager of the Washington Bureau of International News Service since 1920, died today.

Japanese Domination of Hainan Island Beginning of Domination of Pacific

To Hit Hard, Britain, France, U. S. Says General Chiang

CHUNGKING, China, Feb. 12 (Delayed) (AP)—General Chiang Kai-Shek warned last night that Japanese domination of Hainan Island "would mean the beginning of Japanese domination of the Pacific."

The Chinese leader declared in an interview it would strike heavily against Great Britain, France and the United States.

(The French government, in close cooperation with Britain, already has demanded explanations from Japan for seizure of the strategic Chinese island off the coast of French Indo-China and between the British strongholds of Singapore and Hong Kong.)

Chiang declared Japanese possession of Hainan would mark the beginning of broken British communications between Hong Kong, Singapore and Australia.

He said it would be a "threat to United States and British naval bases at Hawaii and Singapore" and expressed belief it was, therefore, Japan's "reply to the visit of United States warships to Singapore last year."

(Three United States cruisers were at Singapore for the formal opening of a new British naval base last Feb. 14.)

Chiang said he believed Japan wanted to create a strategic triangle with its points at Hainan, Sakhalin island and Guam and warned that if it were established it would mean that "Hawaii and the Philippines were as good as Japanese-occupied."

Japan, Chiang said, would thus be able to hamper any western movement by a United States fleet.

Roosevelt Better

WASHINGTON, Feb. 12 (AP).—President Roosevelt made progress today in throwing off a mild attack of the grippe and looked forward eagerly to the start of his southern sea voyage to witness the United States fleet's war games. Mr. Roosevelt is expected to depart some time Thursday.

THOUSANDS FILE PAST POPE PIUS' BODY AS FIRST SERVICE IS HELD

Funeral Is to Be Held Tuesday Instead of Wednesday

LINE 12 DEEP IS OVER HALF MILE

By RICHARD G. MASSOCK
Associated Press Foreign Staff

VATICAN CITY, Feb. 12 (AP).—The first funeral service for Pope Pius XI was sung today in great St. Peter's while thousands of the faithful moved slowly past the body in the chapel of the sacrament.

The scenes within the basilica and without, in the vast square, were of stupendous crowds, brilliant colors, simple ceremony and humble reverence.

Vatican City authorities announced the pope would be buried Tuesday night, instead of Wednesday as had been expected earlier.

His body will be placed with elaborate ceremony in three nested coffins — of cypress, zinc and polished elm — and then taken to the final resting place in the grottoes of St. Peter's.

The throng which assembled to pass before the bier today was estimated at more than 200,000 persons.

The line of worshippers shuffling slowly toward the great bronze doors of St. Peter's 12 abreast, extended in the afternoon from the basilica to Castel Saint Angelo, more than half a mile away.

The ranks first were six abreast and then spread to 12 until they squeezed into St. Peter's.

COVER 15 ACRES

Crowds began collecting in the early morning in the piazza until its 15 acres of pavement were black with people.

Italian carabinieri on the steps and papal gendarmes inside St. Peter's kept the file in ranks from six to 10 abreast.

Within the cathedral they moved slowly up the right aisle to the chapel of the sacrament were Pope Pius XI lay in robes of white and scarlet, a cloth of gold mitre on his head.

He lay in state on a funeral couch of red velvet which was sloped slightly upward from the chapel's grilled iron gates so that he was fully visible from mitred head to red-slippered feet.

UNABLE KISS FEET

Those who had come to kiss the pontiff's slipper were disappointed.

Because of a fear that the enormous crowd might crush too close to the gates in its eagerness to impart the kisses, the custom of placing the feet through the grillwork was abandoned overnight and the bier was moved back.

Flames of 24 tall candles around the bier, reflected by the grilled ceiling and bronze tabernacle, cast a mystic light over the tiny figure of the pope in last repose.

Four noble guards in red-coated uniforms stood motionless at attention at the corners. Four Swiss guards in their mediaeval red and yellow striped uniforms stood at attention behind the bier.

Many of the spectators were so transfixed by the stately scene they did not even cross themselves as they gazed for perhaps the last time on the features of he who had been their supreme master in things spiritual, the vicar of Christ.

(Continued on Page Ten)

3000 ESCAPE WHEN DETROIT ROOF CRASHES

DULUTH, Minn., Feb. 12 (AP).—Three thousand persons, more than half of them children, escaped today when part of the roof of the Duluth ampitheatre crashed during a hockey game, due to snow on the roof. Only four were injured, none seriously.

AUSTRIAN DIES

VIENNA, Feb. 12 (AP).—Major Hubert Klausner, who announced the end of Austria last March 11 from the balcony of the chancellery and led the first cheers for Reichsfuehrer Hitler, died today. He was 46.

Determined U.S. Faces Challenges

WASHINGTON, Feb. 12 (AP) — Hon. Cordell Hull, state secretary, said tonight the people of the United States would reply with "determined defence and resistance" to any challenge to their "most vital and cherished interests."

Speaking on a national broadcast, arranged by the New York World's Fair, the state secretary said: "So long as such a possibility (of challenge or attack) exists, it is the sacred duty of a government worthy of the name to maintain adequate defensive forces."

"In times like the present," he continued, "when the specter of a new major armed conflict haunts the world, the issue of war and peace becomes an intensely personal one. It touches every one of us."

He added the United States is sincerely devoted to the cause of peace and believes there are no international differences that cannot be settled peacefully.

"Yet," he declared, "we also know that circumstances may arise in which a nation's will to remain at peace may be thwarted by actions of others."

Terrorism Eases

LONDON, Feb. 12 (CP).—A respite from terroristic acts attributed to the outlawed Irish republican army gave authorities a breathing spell today, but they did not relax their precautions.

Police took special precautions against terrorists Saturday at the England-Ireland rugby match at Twickenham following explosion of incendiary bombs aboard the steamer St. David, as it brought 1000 passengers, mostly rugby fans, across the Irish sea.

Three bombs were set off in the third class saloon but caused only trifling damage.

On arrival of the boat train at Paddington station, Scotland Yard men took six men and a woman to police station for questioning as part of the campaign to curb bombing terrorism laid to the I. R. A.

In London, river police arrested two men following receipt of a report that terrorists were plotting to dynamite London bridge over the Thames.

SECRET PLANE IS WRECKED AT END OF RECORD TRIP

NEW YORK, Feb. 12 (AP). — A new secret twin-motor United States army pursuit monoplane crashed into a tree at Mitchell Field Saturday at the end of a transcontinental test flight that set a flying time record for cross-country planes.

The pilot and sole occupant, Lieut. Ben Kelsey, crack army test pilot, was saved from serious injury by the plane's all-steel cabin, though one wing was snapped off the ship.

Kelsey left March Field, Calif., at 6:12 a.m. (P. S. T.), stopped briefly at Ararillo, Tex., and Dayton, O., and arrived here at 1:57.36 p.m. (P. S. T.)

The National Aeronautical association announced it had officially timed Lieutenant Kelsey's flight at seven hours, 45 minutes and 36 seconds.

Doukhobor Head Dies at 54

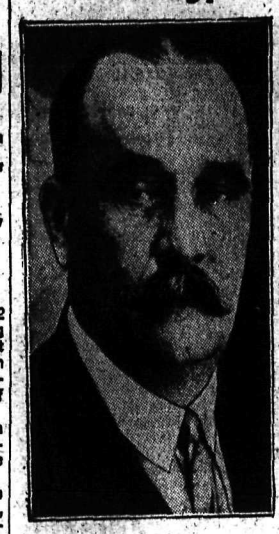

PETER VERIGIN

Failing to respond to medical treatment following an operation, Peter Verigin, spiritual leader of Canada's 15,000 Doukhobors, died Saturday.

Plane With Five Aboard Lost Off Northern Coast

JUNEAU, Alaska, Feb. 12 (AP). —The United States coastguard cutter Haida sped through squally weather tonight toward a spot in Stephens Passage, 15 miles south, where a Marine Airways pontoon plane with five persons aboard was reported forced down on a flight from Kitchikan to Juneau today.

The Canadian Pacific coastal steamer Princess Norah, en route to Juneau from Skagway, interrupted her trip to cruise around the scene where Pilot Lon Cope reported he was forced down.

Contact with the plane was lost shortly after 2:15 p.m., (P. S. T.), when Cope reported he was fighting a storm off Grand island in Taku Inlet, only a few miles from Juneau.

Besides Cope, those aboard the plane were John Chappell, insurance agent; E. E. Eek, Earl Clifford and John Chamberlain, all traveling salesmen.

53 Die in Spain as Trains Crash

BARCELONA, Feb. 12 (CP.-Havas)—Twenty-two persons died today of injuries suffered Saturday in a railway collision between Barcelona and Tarrasa, raising the total death toll to 53. Five other passengers are still in a critical condition. The accident was attributed to failing brakes.

Canadian Leadership League Started, Ont.

TORONTO, Feb. 12 — Establishment of a Canadian Leadership league was announced tonight in a radio address by Geoge McCullagh, publisher of the Toronto Globe and Mail.

"Ballot" forms will be distributed throughout Ontario whereby citizens may enroll in the league, the publisher said. Purpose of the organization will be to correct what Mr. McCullagh called the electorate's mistake in allowing its power "to be wasted merely in turning over the complicated machinery of parliamentary government as if it were a child's steam engine."

Spokane Flier Lost

SPOKANE, Wash., Feb. 12 (AP) —His plane hardened with ice, Roy Schreck, 36, United States weather bureau flier, disappeared early today on an observation flight and a day long search by air and land failed to reveal any trace of him.

The Weather

	Min.	Max.
NELSON	16	39
Victoria	41	46
Nanaimo	35	51
Vancouver	36	48
Kamloops	22	28
Prince George	16	34
Estevan Point	40	46
Prince Rupert	38	40
Langara	36	42
Atlin	12*	8*
Dawson	28*	26*
Seattle	40	46
Portland	40	48
San Francisco	46	54
Spokane	20	42
Los Angeles	48	70
Penticton	20	—
Vernon	16	—
Grand Forks	14	32
Calgary	12*	2*
Edmonton	18*	8*
Swift Current	12*	4*
Moose Jaw	10*	8*
Prince Albert	22*	16*
Saskatoon	22*	14*
Qu'Appelle	16*	14*
Winnipeg	16*	16*

*—Below Zero.

TRADITIONAL CEREMONIES ARE HELD AT SASKATOON; BODY IS ON WAY TO BRILLIANT; VERIGIN'S CAREER AS DOUKHOBOR LEADER TEMPESTUOUS

Fanaticism, Debt and Own Temperament Handicaps

STRUGGLED PAY C. C. U. B. DEBTS

Officials of the Christian Community of Universal Brotherhood limited at Brilliant informed the Nelson Daily News by telephone Sunday that the body of Peter Verigin, spiritual leader of the Doukhobors, would arrive on Tuesday morning's train from Saskatoon.

The funeral date has not been set yet. It is to be announced later. The traditional Doukhobor ceremonies of mourning have already started and will reach a climax six weeks hence.

TEMPESTUOUS CAREER

Verigin's career as head of the Doukhobors was a tempestuous one, complicated by his own temperament and by changing conditions encountered in leading a religious sect which in itself was split by fanaticism opposed to youth breaking away from religious government. He was selected as leader at a time when thousands of Doukhobors in Canada were mourning his father, the first Peter, whom they named "Peter Lordly" after his death in an explosion aboard a train near Farron. The Independent movement was already under way at that time and gained impetus in later years as second and third generation Canadian Doukhobors drifted away from communal life, a development that seemed inevitable for a religious community operating in the midst of individualism.

Verigin's nature led him into successive entanglements with the law which resulted in imprisonment on three occasions, even while he was asserting publicly that his people must obey the laws of Canada. His insistence upon schooling brought him into direct conflict with the older members of the Community and fanatics who abhorred schooling. His "taxation" measures, aimed at liquidating a pyramid of debts, imposed heavy burdens upon almost all members of the sect, including the Independents at times.

WIDENING CLEAVAGES

Particularly in latter years has the "free thinking" of the younger Doukhobors, and their drift away from the Community, clashed with the idea of an omnipotent leader, "a Christ on earth," held by the older Doukhobors. This development alone and Peter's efforts to combat it, with the ranging of individual Doukhobors upon one side or the other, caused widening cleavages within the inner organization of the Community.

Peter's personal entanglements with the law, the activities of the fanatics who led an outbreak of nude parades and to whom were ascribed incendiary fires and bombings, the growth in number of Independents, and over all Community operations the tremendous pressure of millions in debts, contributed to uncertainty and confusion. Verigin carried a large part of the load, and his temperament added to his difficulties.

IN CANADA AS YOUNG MAN

Peter Petrovich Verigin was born at Biturksi, Russia, March 11, 1885. He came to Canada first as a young man while his father, the first Peter, was leader of the Doukhobors, but after a short time returned to Russia at odds with his father and higher placed Doukhobors of that day. He insisted then that the leaders were "on the wrong track," that Doukhobor children should take advantage of all the schooling available to them. Himself a university graduate, the younger Peter was said to have degrees in engineering and accountancy.

Back in Russia the young man headed the Doukhobors who remained there. The sect had its beginning in Russia in 1785 when a split occurred in the Russian Orthodox church and the group who became Doukhobors — "spirit

(Continued on Page Two)

Son Peter, Grandson John, Possible Successors

PETER AND SISTER RUSSIAN EXILES

SASKATOON, Feb. 12 (CP).—The body of Peter Petrovitch Verigin was started tonight on a trip to Brilliant, B. C. The 54-year-old leader of Canada's 15,000 Doukhobors died in hospital here yesterday after failing to respond to medical treatment following an operation about two weeks ago.

Observance of impressive ceremonial rites began early Saturday evening and continued until the body was placed on a train tonight.

The Doukhobors, faithful to their historic Christian sect, and representing every colony of Doukhobors in western Canada, attended the wake service. They sung mournful chants, Psalms and hymns, and listened to expressions of faith by Wikita Papove of Blaine Lake, Sask., who led the ceremonial, and by John Bonderoff, also of Blaine Lake.

All during the wake, those taking part abstained from partaking of food of any sort. On a small table set near the bier, was the proverbial bread and water, symbolic of life.

During the day, a cable was sent to Russia, to inform Peter Verigin the third, the dead leader's son, of his father's demise.

Both the younger Verigin and his sister, Nura, together with their families, are in exile in the Soviet Union, it is believed here.

Although the date of the funeral has not been set, Verigin will be buried beside his father, Peter Vasilivich Verigin, at Brilliant, B. C. After the funeral, a six-week period of mourning will be observed, following which a commemoration ceremony will take place.

During the period between the funeral and the latter ceremonial no community business will be transacted, but directly afterwards, consideration will probably be given to the selection of a new spiritual and temporal leader for thousands of faithful followers.

Two men have been mentioned as possible successors to the dead "Petuska", as Verigin was fondly known. One is his son, Peter, in Russian exile, and the other his grandson, John Volken, a 16-year-old youth now in Saskatoon for the funeral ceremonies. Young Volken, who it was learned had taken the name of Verigin, is the son of Nura, also in exile in Russia.

The dead leader's aged mother Edvokia (Dunia) Verigin, his widow, Anna, J. P. Shukin, a former secretary, and Mrs. Agatha Hominova and Mary Posnikova, both of Castlegar, B. C., arrived in Saskatoon from Grand Forks Saturday. They will accompany the body of Verigin back to the British Columbia colony.

Legion Players Win Sask. Drama

REGINA, Feb. 12 (CP)—Canadian Legion players of Regina, under direction of F. J. Rowan, were accorded first place in the Saskatchewan drama festival Saturday night. The Regina group presented "Family Album" by Noel Coward.

Miss Reta Burwell, daughter of Dr. and Mrs. R. B. Burwell, Moose Jaw, was singled out by the festival adjudicator, George Skillan, as having given the finest performance by an actress woman during the festival.

J. Murray Mackay of Regina won similar distinction as having given the finest performance by an actor.

While appreciating the taste and artistry entering into the setting and costumes of "Family Album", Mr. Skillan said he could not take mountings into consideration, however effective, he had to keep in mind those who could not afford to be lavish. The singing was an element alien from acting. The play was fragile and gave little opportunity for characterization.

ABERHART POINTS OUT FAVORABLE CONDITIONS IN REPLY TO ATTACKS

EDMONTON, Feb. 12 (CP). — Expressing the hope that people would "take the precaution to get things right before they start to spread slander and falsify," Premier Aberhart in addressing the Edmonton Prophetic Bible conference replied to two people who he said attacked the Alberta government in eastern Canada.

The premier answered statements he said were made by Rev. J. F. Stevens, in charge of the Beverly Mission, Bissell Memorial church and Buchanan institute, all of Edmonton, made in an address at Oakville, Ont., and statements made by Mrs. J. D. Holman of Toronto, secretary for young men's work on the executive of the Women's Missionary society of the Presbyterian church, at a jubilee meeting of Montreal Presbyterial adjustments. Mrs. Holman's statements had to do with Alberta.

The premier attacked them for making false declarations and for spreading falsities without ascertaining the true facts.

"Does Mr. Stevens not know that the present government were properly elected by the citizens of this province? And does he not know that at a recent byelection the people showed their approval of the present government by electing another Social Credit member of the legislative assembly?

(Continued on Page Three)

Crew of Sunken Ship Heads Home

VANCOUVER, Feb. 12 (CP) — Clad in the rough work clothes they were wearing when their vessel sank beneath them in Johnstone strait last Friday, the seven-man crew of the 65-foot motorship Ruth C. disembarked from a coastal steamship here today and left immediately for Seattle.

Captain Larry Olsen, skipper of the little ship that was carrying a strike-relief cargo of groceries and foodstuffs from Seattle to Ketchikan, Alaska, said he and his men had less than five minutes to escape when a swirling tide-rip tilted the Ruth C., shifting her cargo and capsizing her.

He and his companions scrambled into a dinghy without salvaging a single belonging while the Ruth C. disappeared in the tide-ripped waters, sinking in 180 fathoms.

BARS AGAINST JEWS TO BE DROPPED IF HITLER PLAN OF REMOVAL TAKEN

LONDON, Feb. 12 (AP) — George Rublee, director of the International Refugee committee, told officials of the body tonight that Reichsfuehrer Hitler had promised to lower bars against Jews in German trade and industry provided the committee accepted his plan for removing them from Germany.

Rublee, who left Berlin Feb. 2 after long negotiations, explained the results of his trip at a dinner given by Myron Taylor, United States member of the refugee committee.

He was reported reliably to have said that Hitler had agreed to a "political truce" with the Jews pending the committee's decision on the proposed emigration plan.

Representatives of 32 governments which belong to the committee will meet here tomorrow to consider the scheme containing specific offers by the Nazi government.

The fuehrer, it was said, made a specific statement about the percentage of capital and property he would permit Jews to take with them from Germany. Although a committee spokesman would not disclose the figure it was believed to be about 15 per cent.

Germany, however, has indicated she might permit rich Jews to use some of their money to finance the emigration of poor Jews.

The intergovernmental committee, which is concerned with refugees in general, including German Jews, may be asked to float a large loan to help finance the exodus from Germany of 75,000 young Jews within the next year, some quarters predicted

Nelson Planksters Win Top Share of Tourney Trophies

Home Juniors Carry Off Five Awards; Danny McKay Shines in Slalom; Rossland, Trail, Nelson Double

Home skiers Sunday walked off with the major share of awards at the annual Nelson ski tourney on the golf links courses. Rossland planksters were a good second, with Trail, third, and Kimberley, fourth.

The homesters boasted eight cup winners in all, three first-prize winners, three second and two thirds; while Rossland claimed one first, one second and two thirds; Trail one first, two seconds and a third; and Kimberley, one first.

JUNIORS TOPS

Entries in the junior events confined, by coincidence, to Nelsonites, made it possible for the Nelson Ski club's triumph. Naturally all five prizes of the girls' and boys' races were added to the green and white's laurels.

Slalom racing in both men's and ladies' divisions, an innovation to Nelson tournaments, provided the big thrills of the meet. And it was a Nelsonite, Danny McKay, the spectators' favorite, who shone out above the 33-man entry in this.

Racing through the flags of the course, said to be the fastest of the season, Danny made the double run in 57 3-10 seconds, seven seconds faster than Nels Matson, Trail ace, who took second.

THREE DOUBLE WINNERS

Double winners were the order and were boasted by Nelson, Trail and Rossland clubs. Danny McKay, Nelson, took the men's slalom and was second in the downhill; Peggy Ball, Rossland, won the ladies' slalom and placed third in the downhill. Trail's double prize winner was Nels Matson, who headed the field in the men's downhill and was second in the slalom.

From the Saturday night dance to the grand banquet in the Cathedral parish hall that wound up the affair, the annual meet was a great success. The entry numbered over 65 and the course was in top shape. Contestants and officials were high in their praise of Judge Jack Jamieson, Nelson, who laid out the slalom run.

There were 12 contestants in the junior boys race, five in the junior girls', 22 in the ladies' downhill, 18 in the men's downhill, 19 in the ladies' slalom and 33 in the men's slalom.

SNOW BLINDING

The weather was clear and brisk for the opening of the tourney Sunday afternoon, but as the day wanned snow began to fall, blinding the runners in their racing decents. The new fall slowed up the course only slightly.

The Nelson club provided all the officials for the meet. They were Monty Lock, starter; Norman Brown, announcer; Jack Jamieson, judge; and Fred Brunton, timer.

Results, in order of placing, were:

JUNIOR BOYS

Johnny Clark, Nelson	**7:38**
Bob McDonald, Nelson	**8:00**
Vic Graves, Nelson	**8:08**
Tony Triggs, Nelson	8:36
Frank Kennedy, Nelson	8:39
Lawrence Wilson, Nelson	8:40
Don Brown, Nelson	9:45
Ray Thompson, Nelson	10.35
Tom Waters, Nelson	13.10

Winners in the annual Nelson Ski tourney here Sunday were:

Junior Boys—
Johnny Clark Nelson, first.
Bob McDonald, Nelson, second.
Vic Graves, Nelson, third.

Junior girls—
Doreen Ambrose, Nelson, first.
Molly Jean Idiens, Nelson, second.

Ladies' downhill—
Kay McKim, Kimberley, first.
Athlyn Lowes, Rossland, second.
Peggy Ball, Rossland, third.

Men's downhill—
Nels Matson, Trail, first.
Danny McKay, Nelson, second.
N. Schneidrig, Rossland, third.

Ladies' slalom—
Peggy Ball, Rossland, first.
Elsa Johnson, Trail, second.
Dee Desjardins, Nelson, third.

Men's slalom—
Danny McKay, Nelson, first.
Nels Matson, Trail, second.
Bill Stiles, Trail, third.

JUNIOR GIRLS

Doreen Ambrose, Nelson	**9:15**
Molly Jean Idiens, Nelson	**9:35**
Sigfried Holmgren, Nelson	21:34
Sheilla Dawson, Nelson	22:34

Time for the juniors events is recorded in minutes and seconds.

LADIES' DOWNHILL

Kay McKim, Kimberley 48 6-10.
Athlyn Lowes, Rossland, 49 2-10.
Peggy Ball, Rossland, 49 9-10.
Doreen Curran, Trail 50 3-10.
Elsa Johnson, Trail 50 8-10.
Eillen Berg, Rossland 52 1-10.
Joane Guillaume, Trail 53.
Inez Stiles, Trail 58 2-10.
M. McDowell, Rossland, 58 5-10.
Rose Severn, Rossland, 1:15 5-10.
Kay Nisbet, Nelson, 1:2 7-10.
Mr. Loikquard, 1:4 2-10.
Dorothy Epperson, Nelson 1:2 5-10.
Jean Wilson, Rossland 1:8 6-10.
Ivy Fontaine, Kimberley 1:15 5-10.
Ella Desjardine, Nelson 1:16.
Dee Desjardine, Nelson 1:16 2-10.

MEN'S DOWNHILL

Nels Matson, Trail 54 5-10.
Danny McKay, Nelson 55 2-10.
H. Schneidrig, Trail 55 2-10.
G. H. Page Trail 56 7-10.
G. Lynn, Rossland 59 3-10.
P. Fowler, Rossland, 1:00 5-10.
P. Haszard, Trail 1:01 8-10.
J. N. Robinson, Trail 1:04.
H. Fox, Rossland 1:04 6-10.
P. Hoskins, Nelson 1:04 8-10.
D. Herman, Trail 1:04 9-10.
Ray Hunt, Nelson 1:05.
Bob Brown, Nelson 1:06 7-10.
F. Graham, Rossland 1:06 7-10.
T. StDenis, Trail 1:07 1-10.
F. Blackwell, Rossland 1:08 2-10.
B. Van, Rossland, 1:09 4-10.
Phil McKim, Kimberley, 1:09 4-10.
G. Swanson, Trail, 1:11 2-10.
R. Crowe, Trail, 1:11 5-10.
F. McKim, Kimberley 1:10 5-10.
Bill Stiles, Trail 1:21.
F. Hopkins, Kimberley 1:27 5-10.
L. Blackwell, Nelson 1:39 5-10.

LADIES' SLALOM

In order of first, second and total.
Peggy Ball, Rossland, 26, 24 7-10, 50 7-10.
Elsa Johnson, Rossland, 32 6-10, 22 1-10, 54 7-10.
Dee Desjardines, Nelson, 24, 32 5-10, 56 5-10.
Dorothy Van, Rossland, 31 9-10, 27 4-10, 59 3-10.
Rose Severn, Rossland, 27 1-10, 33 3-10, 60 4-10.
J. Guillaume, Trail, 35, 27 5-10, 62 5-10.
Kay McKim, Kimberley, 32 4-10, 31 2-10, 63 6-10.
Inez Stiles, Trail, 36 7-10, 32 5-10, 69 2-10.
Ivy Fontaine, Kimberley 34 5-10, 38 4-10, 72.9-10.
Athlyn Lowes, Rossland 24 5-10, 56 7-10, 85 2-10.
Jean Wilson, Rossland, 39 2-10, 47 2-10, 26 4-10.

DISQUALIFIED

Dorothy Epperson, Nelson; Eileen Berg, Rossland; Ella Desjardines, Nelson; R. Palmer, Trail; Doreen Curran, Trail; E. Baillie, Rossland; M. McDowell, Rossland; E. McDonald, Rossland; E. McDonall, Rossland.

MEN'S SLALOM

Danny McKay, Nelson, 28 6-10, 28 7-10, 57 3-10.
Nels Matson, Trail, 34 6-10, 31, 65 6-10.
Bill Stiles, Trail, 33 8-10, 37, 70 8-10.
H. Schneidrig, Trail, 38 9-10, 40, 78 9-10.
F. Graham, Rossland, 43 8-10, 42 6-10, 86 4-10.
G. Lynn, Rossland 41 9-10, 49 7-10, 90 6-10.
T. StDenis, Trail, 43 4-10, 49 4-10, 93.
Frank Hopkins, Kimberley 44 7-10, 56 7-10, 101 4-10.

DISQUALIFIED

Phil Hopkins, Nelson; Fred Waters, Nelson; Hedley Wilton, Nelson; Pat Haszard, Trail; R. Crowe, Trail; J. Nicholson, Trail; F. Blackwell, Rossland; P. McKim, Kimberley; Seb Flagel, Kimberley; B. Hepper, Kimberley; Ron Waters, Nelson; Bob Brown, Nelson; J. N. Robinson, Trail; Fred McKim, Kimberley; J. H. Knight, Trail; Lorris Blackwell, Nelson; H. Fox, Nelson; Ray Hunt, Nelson; D. Herman, Trail; Doug Gallaher, Nelson; Ed Hogg, Trail; Pat Fowler, Kimberley; Bob Van, Rossland; Darrell Varner, Nelson; and G. Page, Trail.

Curling Schedule

TONIGHT

7:00 p.m. — Doug Cummings vs. G. W. Dill, T. A. Wallace vs. W. R. Dunwoody, W. Kline vs. J. H. Allen, D. Laughton vs. S. P. Bostock, Dr. H. H. MacKenzie vs. A. Kraft; 9:00 p.m., J. P. McLaren vs. Alderman A. G. Ritchie, William Brown vs. Alderman Roy Sharp, J. M. Gordon vs. J. G. Bennett, E. H. Wools vs. E. C. Hunt, A. Jeffs vs. E E L Dewdney

Schedule for the week ending Friday fo rU. D. L. cup competition at the Nelson Curling club follows:

TUESDAY

7:00 pm. — J. A. Smtih vs. G. S. Godfrey, J. Dingwall vs. P. E. Poulin, H. Erickson vs. T. R. Wilson, S. Haydon vs. A. J. Hesse, J. P. McLaren vs. S. P. Bostock; 9:00 p.m., P. T. Andrews vs. A. Kraft, J. J. McEwen vs. A. E. Murphy, J. Teague vs. F. A. Whitfield, J. R. McLennan vs. Gordon, H. M. Whimster vs. Allen.

WEDNESDAY

7:00 p. m. — J. H. Long vs. Bennett, Dewdney vs. McLennan, P. Andrews vs. J. B. Gray, R. E. Horton vs. A. B. Gilker, C. H. Marshall vs. Kline; 9:00 p.m., W. E. Wasson vs. H. Robertson, J. A. Smith vs. G. W. Dill, T. A. Wallace vs. W. T. Fotheringham, L. S. McKinnon vs. J. W. Smiley, W. Marr vs. Dunwoody.

THURSDAY

7:00 p.m. — S. Haydon vs. Allen, Marshall vs. Whimster, Hunt vs. Wasson, Hesse vs. Kline, Teague vs. Sharp; 9:00 p.m., J. Dingwall vs. Bostock, G. S. Godfrey vs. Wilson, Dr. MacKenzie vs. Gray, Erickson vs. Cummins, Kraft vs. Gilker.

FRIDAY

7:00 p.m. — Marr vs. Murphy, Robertson vs. Woolls, Ritchie vs. Poulin, Brown vs. R. Smillie, Fotheringham vs. McEwen; 9:00 p.m., R. Andrews vs. Gilker, McLaren vs. Laughton, Jeffs vs. Long, Smiley vs. Wasson, Horton vs. Gray.

Nelson Is Strong for First Junior Playoff, Tuesday

West Kootenay junior hockey playoffs get under way in Nelson Tuesday night when the Nelson and Trail representative teams clash in the first of a best two out of three series for the right to meet the winners of the East Kootenay title which is being contested at present by Kimberley and Fernie.

Jack Reid and other officials of the Nelson club have planned numerous changes which will undoubtedly prove of great benefit for the team. Jimmie Niven has finally agreed to turn out in junior company and will team up with Joe Gallicano and Stan Morris on the second forward string. Jimmie is a homebrew product, having played numerous seasons in various city hockey divisions in past years. Last year he starred for the New Grand juniors on left wing, being their most prolific scorer. He is a cagy player and will be a steadying influence on other less-experienced puck-chasers.

Stan Morris has been moved up to right wing to complete and strengthen the line. Stan is a fine skater, and his aggressiveness and strength, coupled with his stamina, will prove to great advantage on the attack. It is believed that with this opportunity, Morris will display a lot of scoring punch.

Vic DelPuppo, Howie Campbell and George Russell will handle the rearguard duties alone, and be a tough bulwark for the Trailites to break through. These three turned in a good accounts of themselves in Trail last Friday in an exhibition game.

No definite announcement has been made as to who will perform between the pipes. George Bishop will probably be used Tuesday and Pro Dingwall in Trail on Thurs? day, for Dingwall has played before in Trail and will so be more accustomed to the peculiarities of the smelter city rink.

Vance Dietrich Dies in Nelson

Death called Vance Dietrich, aged 69 years, at his home at 615 Innes street in Nelson Saturday night following a lingering illness. He has resided in Nelson for four years.

Mr. Dietrich was born in Bohemia, coming to Canada about 30 years ago. His only known survivor is a daughter, in Nelson.

Nelson Juniors to Practice Tonight

Nelson junior hockey club will take the ice tonight in the latter part of the senior practice to polish up their plays and generally warm up for the opening battle of the West Kootenay playoffs against Trail here tomorrow night.

Jack Reid, manager of local juniors, stated last night that he wished to give Jim Niven, newly-acquired left winger, a chance to fit himself in with the new second line which will comprise Joe Gallicano at centre, Stan Morris on the right wing, and Niven on the other.

MORE ABOUT

Verigin's Career

(Continued From Page One)

wrestlers"—established a colony in the Crimea. Harried by the authorities, the group succeeded in maintaining its internal organization. Count Tolstoi and the Society of Friends in England raised funds for emigration of the members and in 1892, under the leadership of the first Peter, they reached Canada.

The elder Peter entered into all sorts of businesses and undertook many commitments in the name of the Christian Community of Universal Brotherhood, many of them long-term undertakings. He built up the colonies and property of the Community to a valuation at one time of $6,000,000, these including farms, mills, factories, elevators, granaries, fruit packing houses and so on. Many of the commitments, however, contributed to the debt structure which faced the younger Peter when he became leader, and which resulted in recent forclosure proceedings by mortgages now "in possession" of Community property.

FATHER VICTIM EXPLOSION

The first Peter was killed in an explosion aboard a westbound train near Farron on October 29, 1924. A monster funeral ceremony was held at Brilliant and his body was laid at rest in a sepulchre hewn out of rock on a hillside overlooking Brilliant. He was named "Peter Lordly" at this time, and has since been known by this name.

Six weeks afterward, while 10,000 Doukhobors were mourning at the tomb in traditional Doukhobor ceremonies, the younger Peter was selected as leader. The election was formally confirmed at a business meeting a few days afterward. In the interim, however, at least three other prominent Doukhobors were mentioned as successors to "Peter Lordly"—Anastasia Holuboff, niece of the eleder Peter who was actually acting spiritual leader at the time; Larion Verigin, his nephew and secretary-treasurer of the company; and M. W. Cazakoff, then first vice-president of the C. C. U. B.

There appeared to be some doubt as to whether the newly-elected leader would leave Russia, where he occupied a post of considerable importance as head of the Doukhobors there, to lead the sect in Canada. In 1925, as a pledge that he would come, Peter sent his mother, Evdokia Verigin, to Canada.

LAUNCHES PROGRAM

Verigin arrived in Canada in 1927. Immediately he launched the program of education that previously had caused the rift between father and son. His campaign widened the breach which had already appeared between the deeply religious Doukhobors and the more "modern" thinkers. The nucleus of a fanatic sect which existed previously — the elder Peter had announced shortly before his death that he would denounce some 20 malcontents to the authorities and have them driven from the colonies — grew in number.

The name "Sons of Freedom," which in earlier days applied to the Doukhobors as a group, became the banner cry of these malcontents. At their door the younger Peter laid responsibility for the burning of schools and churches and for nude parades in protest against educational measures and taxation. Not only were the Doukhobors burdened with provincial and federal taxes, but also with the "taxes" Peter imposed in an effort to clear up the tremendous debts of the Community. He had considerable success in this direction, even to the extent of having Independent Doukhobors contribute, and paid off several million.

But his difficulties were legion. Verigin decreed banishment for members of the opposing faction, whom he described as "renegades," and immediately became involved in disputes over community shares awarded those expelled. Incendiarism and nude parades were resumed on a large scale.

JAILED FOR PERJURY

As an outcome of a civil suit at Yorkton, Sask., against George Chutskoff, Independent Doukhobor, to enforce payment for land purchased from the Community, Verigin was convicted of perjury and sentenced to three years imprisonment. The Doukhobor organization appeared to crumple then. Nude parades became more frequent and attained a larger scale. To cope with them the federal government amended the Criminal Code to provide a three-year sentence for nude displays.

The nude parades reached a climax in the Nelson and Grand Forks districts when nearly 900 men, women and children participated. A total of 725 men and women were arrested and were housed temporarily in the provincial jail yard at Nelson and in an enclosure at Grand Forks until sentence was passed upon them. A penal colony, Piers island, was established near Victoria, at which they were imprisoned for their three-year terms. More than 150 children were placed in provincial institutions, wards of the government.

Difficulties in financing the sect's enterprises became acute. Verigin resigned as president of the Christian Community of Universal Brotherhood limited in 1932, but the Community refused to elect a successor until 1937, when Nick Plotnikoff was made president. Verigin remained spiritual leader.

DEPORTATION PROCEEDINGS

In the meantime Verigin twice was on the verge of deportation from Canada. In January, 1933, he was taken from Prince Albert penitentiary, where he was serving his three-year term for perjury, was rearrested and placed on a train for Halifax. He was well on the way before Doukhobor leaders knew what had happened. Peter G. Marakoff, brotherhood counsel, chartered a plane and flew to Halifax, where he held up the deportation proceedings long enough to win an order from Mr. Justice Humphrey Mellish of the Nova Scotia supreme court for Verigin's release, the justice holding that Verigin's removal from jail before expiration of his sentence amounted to a pardon which wiped out the crime.

Bolstered by an opinion of the Supreme Court of Canada that the authorities had acted within the law in the deportation procedure, officials made a second attempt to deport Verigin four months later. In Winnipeg he was again charged with "being an alien in Canada after having been convicted of a criminal charge." Mr. Justice H. A. Robson of the Court of King's Bench ruled in Verigin's favor, saying his arrest "was not consonant with British justice."

MIGRATION RUMORED

After his release Peter visited various colonies. There were persisten rumors that the sect planned wholesale migration to Mexico, and New York financiers were involved in the reports. Verigin repeatedly denied them, however. He continued publicly to urge his followers to obey Canadian laws.

In December, 1934, he was convicted in Winnipeg police court of assaulting Fritz Ammeter, formerly his interpreter, and was sentenced to two months in jail.

In April, 1937 he was sentenced to jail again, this time on a charge of vagrancy resulting from interfering with a car driven by Alfred Erickson of Rossland on the road between Trail and Castlegar. An appeal failed and he served three months in the provincial jail at Nelson, being released in September.

Verigin never learned to speak English fluently. In dealing with his followers it is said he was usually considerate and diplomatic; but he did not hesitate to use his fists when he considered it necessary. Once in Grand Forks he was fined $50 for causing a disturbance when he beat some of his adherents who had played truant from a committee meeting.

DENOUNCED SONS FREEDOM

In his frequent denunciation of the "Sons of Freedom", the leader said: "This small group of young men and women trouble-makers should not be confused with the "Named Doukhobors". There are 15,000 Doukhobors in Canada and only 400 members of the 'Sons of Freedom'."

During his trial in Yorkton, Sask., Peter told the court he had twice been sentenced to death, served two years in Russian jails, and finally was released on the understanding he would leave Russia; and that since arriving in Canada he had accumulated $720,000.

The Christian Community of Universal Brotherhood, Limited, of Canada is capitalized at $1,000,000; It was incorporated in April, 1927, and shares are held in the name of Verigin and 13 directors.

CHALLENGE, KIMBERLEY, CHAPMAN CAMP CUPS GO TO KIMBERLEY RINKS

KIMBERLEY, B.C., Feb. 12—Fifteenth annual bonspiel of the Selkirk Curling association drew to a close here tonight with the primary events all completed, and the secondary events out in the eights. Local rinks predominated the secondary events. They will be completed later.

Primary results were as follows:

Grand Challenge—McLaren, Kimberley, beat Larson of Canal Flats.

Kimberley cup—J. B. Giegerich, Kimberley, beat W. E. Leaman, Chapman Camp.

Chapman Camp cup—McMahon, Kimberley, beat McLaren.

The bonspiel was one of the most successful in the Selkirk association history. Thirty-three rinks competed for the various cups, and ice conditions during the three-day meet were perfect.

Lady Nelson Silk Crepe
Hosiery
ALL THE NEW SHADES: Pair ... $1.00
THE FINK MERCANTILE CO LTD
LADIES' WEAR BURNS BLOCK

RAILWAY HEAD DIES

SHERBROOKE, Que. Feb. 12 (CP) — John H. Walsh, 79, former general manager and vice-president of Quebec Central railway, died early today.

Rent that room with a Want Ad.

Pains in Back, Nervous, Rheumatic?

Wrong foods and drinks, worry, overwork and frequent colds often put a strain on the Kidneys and Kidney and Bladder Trouble are the true cause of Excess Acidity, Getting Up Nights, Burning Passages, Leg Pains, Nervousness, Dizziness, Swollen Joints, Rheumatism, Puffy Eyelids, and feeling old before your time. Help your kidneys purify your blood with Cystex. The very first dose starts helping your kidneys clean out excess acids and this will quickly make you feel like new. Under the money back agreement Cystex must satisfy completely or cost nothing. Get Cystex (siss-tex) today. It costs only 3c a dose at druggists and the money back agreement protects you.

Only 35c, 75c, $1.50 at Druggists (Advt.)

Was Deaf—Now Hears The Clock Tick

"I was so deaf that I could hear nothing; now I can hear the clock tick," writes Mrs. I. C. Goldsboro, B. C. AURINE EAR BALSAM created by a well known ear specialist, is a simple home treatment which is bringing new hope and happiness to sufferers everywhere. If you are hard of hearing, bothered by head noises, earache, ringing and buzzing in ears, worried about approaching deafness get AURINE EAR BALSAM today. Relief is quick — and costs only a few cents a day. Your money back if you are not helped. Sold by—Mann, Rutherford Co., Nelson, B. C. (Advt.)

Guide for Travellers

NELSON'S LEADING HOTELS

Hume Hotel.. Nelson, B. C.
GEORGE BENWELL, Proprietor.
SAMPLE ROOMS : EXCELLENT DINING ROOM
European Plan, $1.50 Up

HUME — F. N. Hughes, A. S. Trew, Norman Boyd, Miss Annette Woods, J. F. Jewitt, C. Prevost, T. W. Hawe, G. F. Trump, M. J. Brodie, A. G. Montrcrieff, J. W. Boothe, Brian Power, H. H. Weber, Vancouver; Mrs. C. A. Bellhouse, Salmo; E. V. Morel, Lardeau; R. M. Johnston, Kelowna; Jack McLeod, N. M. MacLeod, K. MacDonald, J. Ferguson, Procter; F. Donkin, Fernie; A. S. Baird, Vancouver; W. Wright, D. A. McDonald, Penticton; F. Hopkins, F. J. McKim, Kimberley; S. A. Speers, Creston; Miss Evelyn Burgess, South Slocan; E. M. Sine, Penticton; J. P. Sutherland, Procter; L. Rees, Trail; O. Sibley, Medicine Hat; M. J. Flanagan, Montreal; P. E. Thain, St. Paul, Minn.; E. Aquilon, Calgary.

VANCOUVER, B. C., HOTELS

"YOUR VANCOUVER HOME" Newly Renovated Throughout. Phones and Elevator.
Dufferin Hotel A. PATERSON, late of Coleman, Alta., Proprietor
900 Seymour St., Vancouver, B.C.

TRANSPORTATION—Passenger and Freight

FREIGHT TRUCKS
LEAVE NELSON TWICE DAILY
5 a.m. and 10:30 a.m.—Except Sunday
Trail Livery Co.
Trail—Phone 135 Nelson—Phone 35
M. H. McIVOR, Prop.

CLEARANCE CONTINUES

MEN'S WEAR

WINDBREAKERS
Meltons, Suedes and Frieze Cloths
Plain colors, checks or plaids. Plain or fancy backs. Full zippers. Also complete range of Mackinaw Coats. Values from $5.50 to $6.95. Sale $4.49

Meltons and Frieze Cloths
Still a complete range of sizes. Plain or fancy backs. Zipper fronts. Reg. $4.50. Sale $3.79

ARROW SHIRTS and PYJAMAS
A complete range of colors and sizes.
Reg. $2.00. Sale $1.49
Reg. $2.50. Sale $1.99

DRESS GLOVES
Our complete stock of lined and unlined gloves. All sizes in the lot. Values to $2.50. Sale, per pair $1.69

WORK SHIRTS
Every shirt on sale. G.W.G. Huskies and Moleskins—Kerseys—Elmira—Doeskins—Chambrays—Domets.
Sale ..... 99c, $1.29, $1.79 and $2.19

ODD PANTS
Men's and Youths' Tweeds, Grey Flannels and Work Pants. Regular value $3.95. Sale $2.99

All $4.95 Pants
Worsteds, Tweeds and Serges.
Sale $3.79

All $5.95 Pants
Fine Worsteds and Serges.
Sale $4.79

Underwear
STANFIELDS' RED LABEL COMBINATIONS
Reg. $3.50. Sale $2.99
GOLD and GREY LABEL
Reg. $3.00. Sale $2.49
Also Two-Piece
Turnbulls' "CEETEE" COMBINATIONS
Reg. $4.75. Sale $3.89
PURE WOOL COMBINATIONS
Reg. $3.75. Sale $3.19
Also Two-Piece
BRITANNIA COMBINATIONS
Reg. $7.95. Sale $6.49

Biltmore Hats
Still a good selection.
Reg. $3.75. Sale $2.89

BLANKETS
Pure Wool Blankets, 60x80.
Reg. $7.50. Pair $5.89

Muleskin Mitts and Wool Fillers
Reg. 3 pair for $1.00.
Sale, 5 pr. $1.00

Muleskin Mitts
Reg. 50c pair.
Sale, 3 pr. .. 99¢

BOYS'

Windbreakers
Every Jacket on sale, including Meltons, Suedes and Blanket Cloths. Fancy backs and zipper fronts. Also Mackinaw Coats.
$1.99 $2.29 $2.89

Sweaters
V-Necks, Polo Necks, Half-Zippers, Full Zippers.
79¢ $1.39 $2.39

Breeches
Navy blue wool breeches. Self knee or leather knee. Regular price $2.50.
Sale $1.99

Golf Hose
Reg. 2 for 75c Sale 2 pairs 59¢
Reg. 50c Sale Pair 39¢

Values too many to mention in BOYS' WEAR
SNOW SUITS
UNDERWEAR
SHIRTS
PYJAMAS
Pants, Gloves

20% Reduction
ON ALL CHILDREN'S AND BOYS' SLIPPERS, BOOTS AND OXFORDS

LADIES' WEAR

ORIENT HOSIERY
Crepe, Chiffon, Service Silk and Wool. Reg. $1.00.
Sale ..... 79¢

SILK AND WOOL HOSE
All colors and sizes. Reg. 3 for $1.00.
Sale, 3 pr. .. 89¢

Brushed Wool JACKETS
Jantzen. Reg. $4.95.
Sale $3.99

SKI SLACKS AND JACKETS
GIRLS' AND WOMEN'S SLACKS
Ages 8 to 20. Heavy Blanket Cloth.
Sale, each $2.39
JACKETS TO MATCH
Reg. $3.50. Sale $2.59
Reg. $4.95. Sale $3.99

LINGERIE
RAYON SETS
Vests and Bloomers. Values to $1.95.
Sale ..... 79¢
Taffanese Slips
Adjustable straps, white and Tea Rose. Reg. $1.00.
Sale ..... 59¢
ODDMENTS
Vests, Bloomers and Panties. A real saving.
Each ..... 39¢
SATIN SLIPS
Embroidered or lace trim. Sizes 34 to 44. Reg. $2.25.
Sale $1.59

LADIES' SHOES
Our complete $2.95 stock. Sale $2.19

MANY FINE VALUES
In
Night Wear, silk or flannelette. Dresses, both silks and cottons.
All Ladies' Accessories on Sale
Such as GLOVES, SCARVES
ALL SLIPPERS REDUCED
WOOL SUITS — HOUSE COATS

GODFREYS' LTD.

Dr. F. M. Auld Is Speaker on Cancer at Trail Meeting

TRAIL, B. C., Feb. 12—Dr. F. M. Auld of Nelson one of the organizers of the Nelson unit, British Columbia division of the Society for the Control of Cancer, addressed a public meeting, called by the Trail unit, in the city hall Friday night.

Cancer was definitely on the increase, he said, and while there was great activity in laboratory work to find a cure, and intensive research and gathering of statistical information, the greatest immediate possibility in reducing the death rate rested with the public.

He outlined advancements that had been made in treatment of the disease.

A. H. Carson, chairman of the Trail unit stated that it comprised 62 members, but needed many more if it were to emulate the support rendered by such places as Nanaimo, Salmo and Ymir.

He pointed out that British Columbia has the unenviable record of having the highest cancer death rate in the Dominion.

UNDERWOOD TYPEWRITERS
Sundstrand Adding Machines
OFFICE SUPPLIES
Underwood Elliott Fisher Ltd
536 Ward St. Phone 99

"NERVES" SHE CALLED IT

Losing interest—losing friends—she never went out any more—always too tired. "Nerves," she thought—but it was her kidneys, the filters of her blood, that needed attention. Delay meant danger. She took Dodd's Kidney Pills at once. The improved action of her kidneys helped to clear away blood impurities and excess acids. Fatigue, headache, backache, lack of energy, disappeared. 117

Dodd's Kidney Pills

Hepburn's Health Improved by Tour

TORONTO, Feb. 11 (CP)—Hon. Harry Nixon, acting premier said today he had been definitely informed Premier Mitchell Hepburn's health had "improved wonderfully as a result of his Australian tour."

"In consequence I am hopeful that we shall hear nothing more of any desire on his part to retire when he returns," said Mr. Nixon.

Trail Mayor Gives Citizenship Talk Father-Son Dinner

TRAIL, B.C., Feb. 12—"Citizenship begins in the home, from which it spreads to community, province and Dominion," declared Mayor E. L. Groutage, speaking to a large gathering at the annual father and son banquet of the Tuxis and Trail Ranger groups of Knox United church in the church hall Friday night.

Mr. Groutage spoke of the valuable training for future life which these groups provided.

"In them," he said, "the boys learn the essence of all that is right, noble and true."

"Know your son more intimate", he said to the fathers, "for if your son is to overcome life's many obstacles, he will profit from your experiences. Teach him to be a good citizen."

The toast to "Our Dads" was proposed by John Palmer, Fred Edmunds.

Earl Dwyer proposed the toast to the church. W. C. Mackenzie replying.

A short talk on Tuxis work and the activities of the Boys' parliament, held during Christmas week at Victoria, was given by Fred Robbins.

Included in the entertainment program were several skits; a cornet solo by Roland Hill and community singing, directed by Fred Robbins. Leonard Stewart accompanied at the piano.

Donald MacDonald, jr., was chairman.

BLACKHEATH, Ont. (CP) — George Mitchell's cow was given an extra ration of fodder following its feat of supplying milk to the 200 residents of this village, south of Hamilton, for two days. Isolated by snowstorms the villagers depended for their fresh milk entirely on Mitchell's cow.

Lieut.-Governor May Speak Youth Rally, Trail, April

TRAIL, B.C., Feb. 11—Lieut.-Gov. Eric W. Hamber is giving consideration to an invitation to speak to a mass rally in Trail of the Kootenay Youths' association on April 28, according to a communication received by R. R. Burns, M.P.P. The invitation was extended by the youth organization, mayors of Trail, Rossland and Nelson, reeve of Tadanac, S. G. Blaylock, and Trail-Tadanac school board, and presented by Mr. Burns.

The gathering will be the largest of its kind in the interior, 500 delegates being expected.

Rossland Oldtimer Dies on Birthday

ROSSLAND, B. C., Feb. 12—Walter Stead of Rossland died on his seventy-ninth birthday, Friday, at the home of his son-in-law and daughter, Mr. and Mrs. Joseph Burden, LeRoi avenue. He has resided in Rossland for over 40 years.

Mr. Stead was born in West Ardley, Yorkshire, England. He is survived by a daughter, Mrs. Burden of Rossland, and a son, Roland, of Vancouver.

Funeral service will be held at the Salvation Army hall Monday afternoon.

MORE ABOUT

ABERHART

(Continued From Page One)

"I wonder what conditions he was referring to, that were so bad.

"He couldn't have meant our educational situation because for the first time in history Ontario has taken a leaf out of Alberta's educational setup and have been kind enough to ask me to address their educational association this coming Easter.

"I would judge by the item that he was referring to the unemployment and financial conditions.

"Our unemployment conditions in Alberta show that this province is the only one in which there are any signs of improvement. Ontario's situation is much worse than last year.

"Surely this reverend gentleman must know of the splendid growth of Edmonton from a building point of view during the last year.

"If he so desired, he could have known that the financial and business conditions of Alberta show a marked improvement and that is more than many of the other provinces.

"Why then, I ask, did this representative of the church who is supposed to speak with accuracy, spread these falsities about his own province?"

The premier then took up Mrs. Holman's statements at Montreal.

"Mrs. Holman said a residential school at Vegreville, Alta., was closed last June because of the Alberta government's decision to establish schools every 10 miles throughout the province. Because a Catholic hospital was located within two blocks, a society hospital at Vegreville no longer was needed and also was closed."

The premier then declared:

"That is news to me. I did not know that we had decided to establish schools every 10 miles throughout this province.

"That is the type of accurate information that is proclaimed to the eastern Canadians, even by church officials. Do you wonder that they do not understand us and sometimes feel we are rebels?"

TRAIL SOCIAL

By MRS. H. S. ALLEN

TRAIL, B. C., Feb. 12 — A most successful Valentine social was held in the East Trail United church hall Friday evening, the Ladies' aid of that church being in charge of arrangements. The program opened with community singing, Mrs. D. Forteath being at the piano, after which there were given selections by the Hill Billies, Roy Cox, Billy Leckett, Joe Kobluk, Betty Kobluk and Mary Maximenko; vocal solos by Mrs. C. T. Conry; recitations by Mrs. J. Thatcher. Shirley and George Owen; vocal solo by Eugene Catalano accompanied by his brother Edward and accordian duet by Betty Kobluk and Mary Maximenko. A dainty late luncheon was served by members of the aid.

Mrs. R. Fetter entertained the members of Mrs. T. J. Teahan's Catholic study group last week. Bridge was the featured entertainment, Mrs. W. MacDonald winning the first prize and Mrs. B Fetter the consolation. Refreshments were served by the hostess at the close of play. Other members present were Mrs. Teahan, Mrs. M. Buckna, Miss Lena Toti, Mrs. J. O'Rourke and Mrs. W. Baril.

Miss Irma Salsiccioli and Miss Mary Ferro were joint hostesses at a delightfully arranged miscellaneous shower Thursday evening when they entertained at the former's home in honor of Miss Bessie Georgetti, whose marriage to Joseph Schiavon takes place this month. Valentine motifs were employed in decorating the rooms while the large basket which held many lovely gifts for the bride-elect was also decorated with the same seasonal motif, and was topped with a miniature bride, groom, and minister against a background of large valentines. Games, including "forfeits," "consequences," and a quiz contest were the evening's entertainment. At midnight a dainty supper was served, the hostesses being assisted in serving by Miss Eviline and Miss Margaret Salsiccioli, Miss Tina Mandeville, Miss Angeline Lauriente, Miss Lena Toto, and Miss Mary Ferro. Other guests present were Miss Dena Orlando, Miss Inez Baggio, Miss Antoinette Campana, Miss Amelia Gambin, Miss Anna Mandoli, Miss Irene Pacifici, Mrs. Alphonsine Salsiccioli, Mrs. M. Salsiccioli and Mrs. M. Georgetti.

The Women's association of Knox United church held a successful Valentine tea and bake sale in the church hall Saturday afternoon. Decorations of hearts, cupids and darts, in keeping with the season, gaily decorated the bake table and hall, while the individual party tea tables, with their gleaming white cloths were centred with graceful daffodils. Mrs. M. W. Lees, Mrs. W. C. Mackenzie and Mrs. D. Chalmers received the large number of guests. Mrs. A. Garvin, Mrs. C. Coulter, Mrs. A. V. Sparrow and Mrs. Rodgers were in charge of the tea tables and Mrs. G. A. Burton, Mrs. W. Wagstaff, Mrs. Sypher and Mrs. D. Forteath, supervised the bake table, while culinary arrangements were taken care of by Mrs. A. Johnston, Mrs. H. O. Hinch, Mrs. G. Weir and Mrs. L. Crowe.

Mrs. Soren A. Bock and little daughter, Joan Constance, left on Friday morning for Grand Forks, to spend the week-end the guests of Mr. and Mrs. Robert Wilkes.

Mrs. J. Gerace entertained the Nelson avenue circle of the Catholic Women's league Thursday afternoon. Mrs. A. Vannucchi won the prize. Other members present included Mrs. C. Catalano, Mrs. E. Kinahan, Mrs. R. Lerose, Mrs. S. Romano, Mrs. J. Simone, Mrs. M. Romano, Mrs. D. Piscreta, Mrs. J. Hornsby, Miss J. Singar and Miss Y. Gerace. Riverside circle met at the home of Mrs. S. C. Stewart who had as her guests Mrs. P. H. Daoust, Mrs. F. Hurley, Mrs. W. J. Sullivan, Mrs. E. J. Provost, Mrs. W. MacDonald, Mrs. S. Walley, Mrs. E. Matthews, Mrs. J. Gagnon and Mrs. O. Rygh. Central circle was entertained by Mrs. H. Errington, the members in attendance being Mrs. A. Childs, Mrs. N. Ruelle, Mrs. J. C. O'Rourke, Mrs. W. Girard, Mrs. N. Wilmes, Mrs. G. Drew, Mrs. J. Hall, Mrs. C. Butorac, Mrs. W. Aitken, Mrs. E. Leveque, Mrs. A. Lauriente, Mrs. Joseph Shutek, Mrs. A. Stewart, Mrs. John Shutek, Mrs. W. Baril, Mrs. J. Wood and Mrs. M. Flagel. Refreshments were served by the hostesses at the close of business.

Thursday evening the Milligan Hill circle enjoyed a card party at the home of Mrs. J. Sisel. Mrs. J. Kambick won the first prize and Mrs. P. Lazarenko the consolation. Others present were Mrs. W. Robichaud, Mrs. F. Lauriente, Mrs. K. Verzuh, Mrs. J. Gall, Mrs. M. Wolfe, Mrs. P. Lightbody, Mrs. C. Jankola, Mrs. J. Jurick, Mrs. T. J. Teahan and Mrs. F. A. Hudoklin.

Another in a series of enjoyable dances under the sponsorship of the Excelsior club of Knox United church was held in the Elk's hall Friday evening. About 300 guests were present, among them being members of young people's groups from Nelson, Robson, Rossland, Castlegar, Fruitvale and Trail. The delegation from Nelson extended an invitation to a dance to be held there under the auspices of St. Paul's Young People, early in March. Multi-colored streamers decorated the hall. Novelty dances were enjoyed. A buffet supper was served at midnight. Ralph Smyth was master of ceremonies and was also convener of the committee in charge. He was assisted by Miss Gwen Lowery, Miss Jean Harvey, Gilbert Kaye, Robert Marshall, Victor Clark and Walter Cooper.

Hudson's Bay Company
INCORPORATED 2ND MAY, 1670.

HEAVY BIB
OVERALLS
$1.95

Best Quality Water Treated Denims

Here's the hard wearing overall for the hard working man. Triple stitched, with non-rip seams. Full cut with high, wide bibs, and wide legs.
Size 36 to 44

BLUE DENIM
PANTS

EXTRA WEAR IN EVERY PAIR. 8-oz. water treated blue denims, double sewn and riveted at points of strain. Every pair well finished for comfort and service $1.75

"Baycraft" Work BOOTS

$3.95

Built to give the utmost service and dependability. "Baycraft" work boots are the best popular priced boot on the market. Black retan uppers, plain toe style, solid leather insoles, middles and outsoles, pegged and sewn. Reinforced shank and rubber or leather heels. Sizes 6 to 11

Travelling through Life

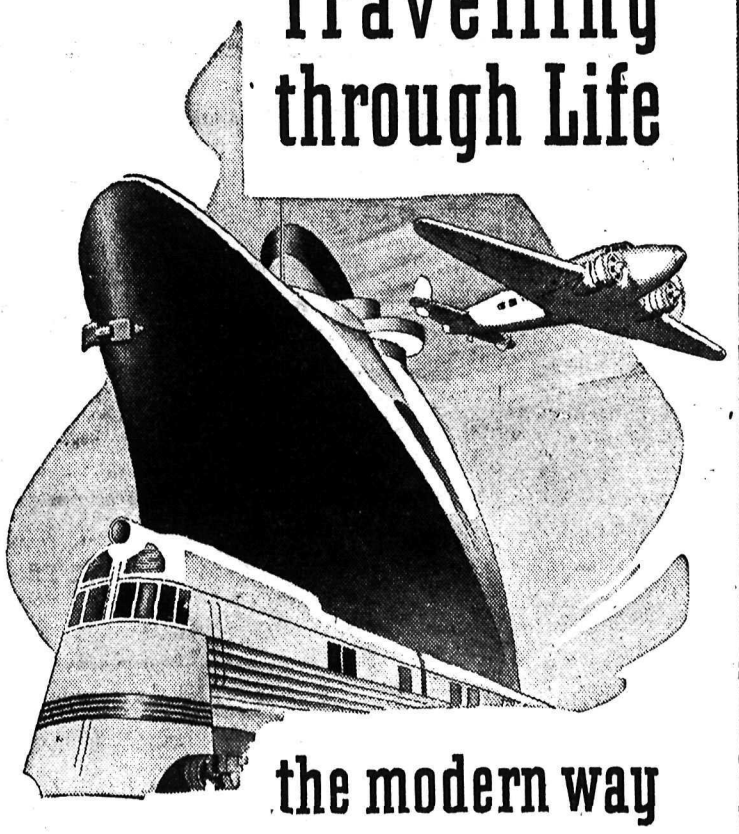

the modern way

WHY DO MILLIONS OF CANADIANS prefer the Life Insurance way of travelling through life?

Because it is the *proved and modern method* of reaching their objective safely and surely.

Life Insurance aids countless men and women on their journey through life. It is the only way by which the average man or woman can create a sizable estate for the protection of loved ones. And Life Insurance is the safest way to guarantee financial security for old age.

Today, more than 3,500,000 Canadians enjoy greater happiness and peace-of-mind by "charting their course" the safe Life Insurance way.

LIFE INSURANCE
GUARDIAN OF CANADIAN HOMES

L-158X

F.A.C. No. 1's and M.R.K. Team Gain N.A.H.A. Bantam Victories

Panthers and M.R.K.'s Win Exhibition Games

The Fairview No. 1 bantam squad and the M. R. K. bantams gained lopsided victories in Saturday morning's N. A. H. A. league play, the former taking their clubmate team, the No. 3's by a score of 9-1 while the M. R. K.'s skated the Fairview No. 2 team into submission by a score of 6-2. In a morning exhibition game the Panthers drubbed the Westerners 6-0. In the evening, another exhibition game was played immediately prior to the midget playoff game between Nelson and Trail. In this game the strengthened M. R. K. bantams nosed out the Westerners 3-2.

The Fairview No. 1 bantam squad took its clubmate team No. 3 into camp 9-1 in Saturday morning's N. A. H. A. program. The M. R. K.'s handed the Fairview No. 2 a 6-2 defeat. In the exhibition game the Panthers drubbed the Westerners 6-0.

NO. 1 TOO POWERFUL

In the first game the Fairview No. 1, while minus five of their regulars, were still too powerful for the No. 3 outfit. Townsend, in goal for the losers, played a bangup game and pulled off many close saves. Bobby McMordie in the No. 1 cage had little to do, and was only beaten in the dying seconds of the game. Big defenceman, Fred Hinitt, and Mac Norris scored three each. Bobby McDonald, Ron Brown and Bobby Ludlow got the other three goals. Mac Norris was good for three assists, Stewart Irving two, with Fred Hinitt and Bob Ludlow getting one each. For the losers, Len Appele scored the lone goal on a pass from John Holmes. There were no penalties. The referee was Billy Waldy.

The M. R. K.'s added another two points to their league standing when they took a close game from the F. A. C. No. 2 bantams. Paul Hielscher collected three of the winners' six goals. Ron Gausdal and Graham Avis and Allen Des Champs were the other scorers. Assists went to Des Champs with two and Alex Allan, Reid Sahara and Richie Wassick with one each.

Little Doug Morris and big Art Townsend got the two Fairview counters. Bob Ludlow and Dick Santor were off for penalties. Fred Hinitt and Red Wassick were the referees.

PANTHERS WIN

In the exhibition game the Panthers seemed to have an advantage over the Westerners although the referee appeared to favor the winners. The Panthers scored two in each period while the Westerners had a player off once in the first, twice in the second, and twice in the third. Bud Whitfield was the big gun for the Panthers and drove home four goals, while Jackie Jarbeau and Bud Hesse got the other two. Hesse also gave two assists and Whitfield one. Penalties, five in number, all went to the Westerners. Billy Benwell was sent off three times and Jackie Gallicano and Con Cassios once. Jack Morrison was the referee. H. H. Currie and Doug Chamberlain were the timekeepers.

M. R. K.'s TAKE EXHIBITION

The M. R. K. bantams had just enough of the play to win a close victory from the Westerners in an exhibition game prior to the Trail and Nelson Midget West Kootenay playoff game. Due to a couple of the M. R. K.'s older players being on the sick list, the club used Mac Norris, ace point getter of the Fairview No. 1 club, and Freddy Hinitt, husky defenceman of the same club.

In the first period Richie Wassick scored on a nice passing play engineered by Norris and Hielscher. Billy Benwell of the Westerners was penalized and Paul Hielscher added another goal for M. R. K.'s. Connie Cassios cut the M. R. K. lead to one goal when he caught the M. R. K. defence flatfooted and Con made no mistake as he rifled the rubber past Reid Sahara in the M. R. K. cage. Billy McMordie, however, again put the M. R. K.'s two up when he beat Goalie John Lang on a breakaway. The period ended 3-1 for the M. R. K.'s.

In the last period little Jackie Gallicano cut down the M. R. K.'s lead again as he hit the twine for the Westerners' second goal. Despite the fact that the Westerners had a margin on the play during this period they were unable to tie things up, and, with Billy Benwell off again, the game ended three for the M. R. K.'s and two for Westerners. The referee was Alf Ball. Timekeeper was Slim Porter, and penalty timekeeper, H. Hinitt.

PLUMBING
REPAIRS — INSTALLATIONS
Phone 181
B. C. Plumbing & Heating Co.

FOR
FUEL
Williams Transfer
613 Ward St. Phone 106

VANCOUVER EXHIBITION RECEIPTS WERE $30,251

VANCOUVER, Feb. 12 (CP). — Net revenue of the Vancouver Exhibition association for 1938 totalled $30,251, not including $16,000 in horse racing receipts held by the British Columbia government for the association, according to the annual report prepared by William Dalton, association treasurer.

The horse racing receipts will be paid over to the association by the provincial government in March, Dalton said.

Rossland Band Concert Pleases

ROSSLAND, B.C., Feb. 12—Coming to the aid of the Rossland Community Chest, the Rossland City band, under C. L. Friberg, bandmaster, presented a concert in the theatre here tonight, the proceeds of which will be handed over to the chest. An encouraging crowd responded to the request for support.

The program, consisting of 13 numbers, featured a cornet solo of Edward Gibney, a trio selection played by Roland Hill, Gus Leitner and Bandsman Barber, and the vocal solos of Miss Ina Irvin, Rossland.

Overheated Stove Causes Fire, Trail

TRAIL, B. C., Feb. 12—An overheated stove was the cause of a small fire extinguished by the Trail fire department at about 6:40 p.m. Friday. A wall near the stove burst into flames, which spread to the ceiling. Damage to contents was estimated at $10 and to the building, $5.

PAYING TAXES WITH YOUR THUMBNAIL

You run your thumbnail through the excise stamp which seals a package of cigarettes or pipe tobacco. It is a simple action — much easier than filling out tax forms and writing cheques! Nevertheless, you are helping to support post offices, government railways, waterways, trade commissioners and all the other services of our Federal Government . . . for you have paid a tax.

Every working morning, tobacco manufacturers buy excise stamps as you buy postage stamps. They affix one to every single package of cigars, pipe tobaccos, cigarettes (the direct tax on a 25c package of 25 cigarettes is 11.4c). By doing so, with no trouble to the taxpayer, without risk and at practically no cost to the government, in the 1937 fiscal year the tobacco industry collected $32,972,373 in excise duties alone.

IMPERIAL TOBACCO COMPANY OF CANADA, LIMITED

Tenth of World Lead, Zinc Born Here

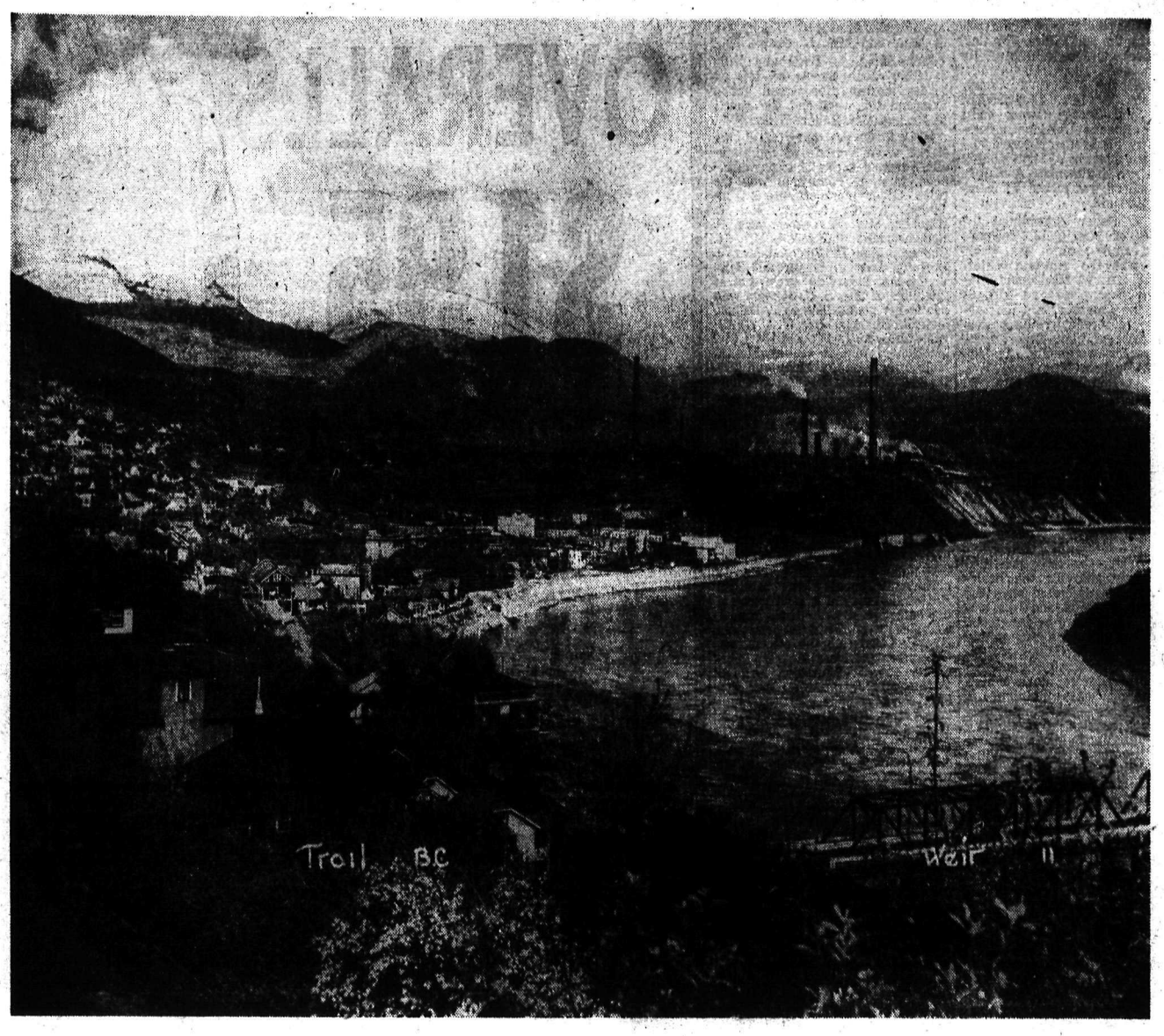

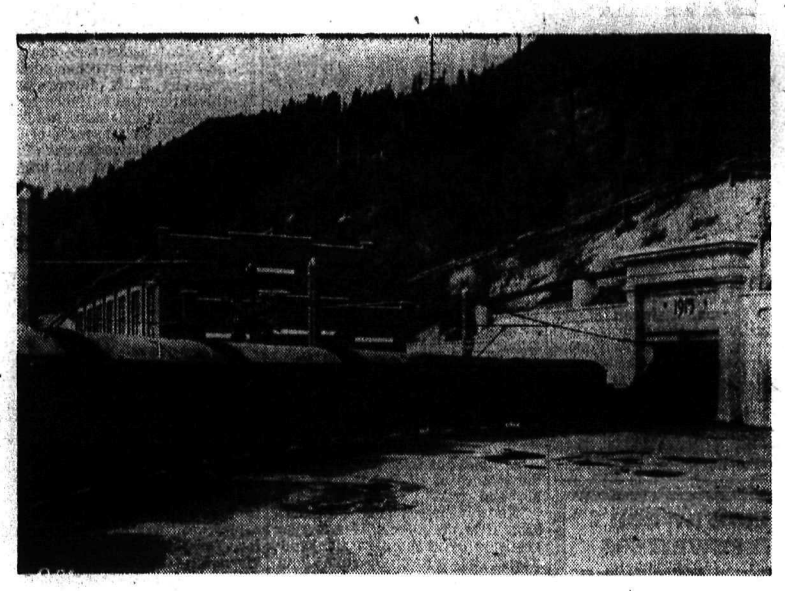

Above—Sullivan Mine, Kimberley

Crews returning into tunnel by which 7500 tons of ore issue daily, to be concentrated before shipment to Trail.

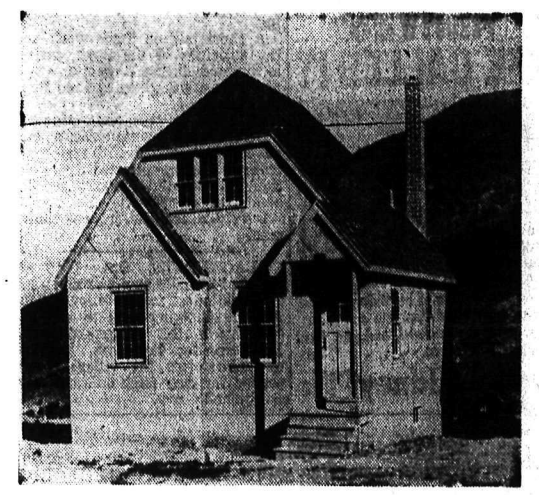

Right—Housing

One of the model houses at Warfield.

Above—Trail the Smelter City

The Kootenay's industrial capital, by reason of being the home of the Consolidated Mining & Smelting Company of Canada, whose plants at Tadanac are the largest non-ferrous metallurgical works in the Empire. Stacks of Tadanac to right centre.

Right—Casting Bar Zinc

Molten electrolytic zinc being poured into moulds from the travelling ladle. A corner in one of the many buildings of the zinc plant.

Below—Birdseye View of C. M. & S. Area

In foreground is chemical fertilizer plant, Warfield, with Tadanac plants beyond, and across the Columbia, East Trail. To right of Tadanac, Trail.

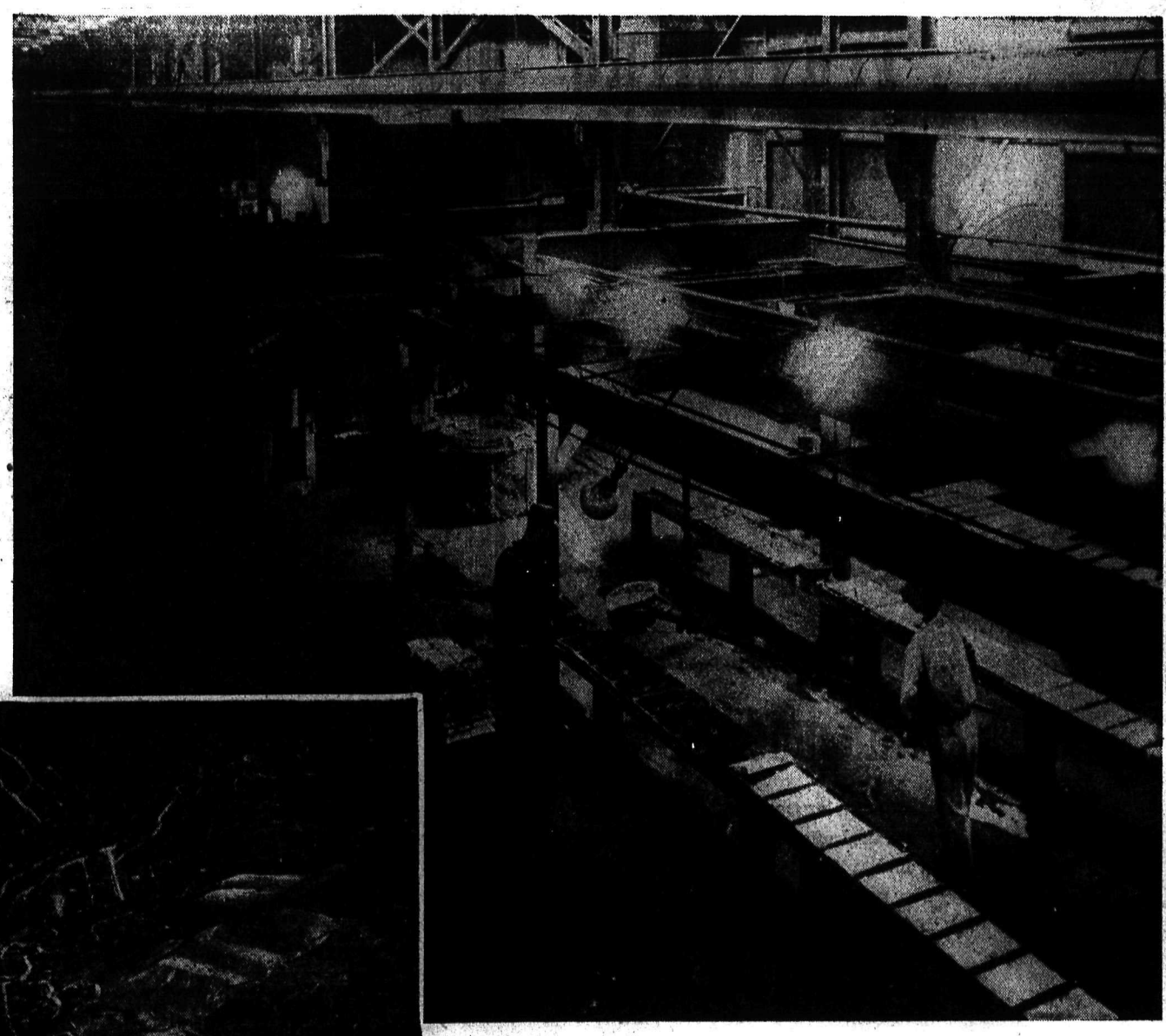

Right—Another Model House

The latest residential expansion in the Trail area has been the Warfield subdivision, with 154 new houses, financed for C. M. & S. company workmen from the company's housing revolving fund. Eight building models have been followed — four main models and four sub-models — according to each individual's own choice.

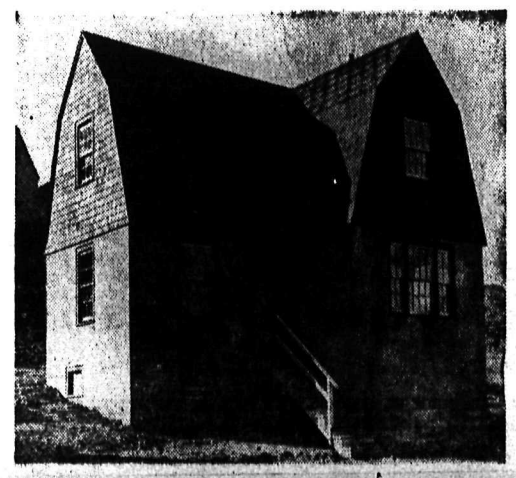

Now

Is the Time to Buy

Ski Boots
Skating Boots

All Prices Reduced

R. Andrew & Co.

Leaders in Footfashion

NELSON Social . .

By MRS. M. J. VIGNEUX

• Mrs. L. E. Borden entertained Friday at an afternoon reception at her home on Silica street in compliment to Mrs. N. E. Morrison, who is a recent arrival in the city. The dainty tea table presided over by Mrs. S. P. McMordie and Mrs. E. G. Smyth was centered by a large bowl of full blown red tulips flanked by lighted red tapers and Valentine motifs. Mrs. L. M. Varner invited the guests to tea and others assisting, by serving, were Mrs. L. V. Rogers, Mrs. William Taylor, Mrs. J. B. Stark, Mrs. Alfred MacD Noxon and Mrs. Kirby Grenfell.

• Mrs. P. Gansner, Granite road, had as her week-end guest, her niece, Miss Millie Morton, who teaches at Casino.

• Mr. and Mrs. David Wade, Stanley street, had as their week-end guests, their son-in-law and daughter, Mr. and Mrs. T. D. Birrell of Sheep Creek.

• Miss Margaret Blinco was in the city from Creston at the week-end.

• Miss Josephine Varseveld, who teaches at Shoreacres, spent the week-end at the home on Kootenay street of her parents, Mr. and Mrs. M. J. Varseveld.

• Mrs. Driver of Kaslo spent Saturday in the city.

• Shoppers in Nelson Saturday included Mrs. Oliver and daughter, Beatrice, of South Slocan.

• Alex Clark, Granite road, left yesterday for the coast to spend a couple of weeks vacation.

• Mr. and Mrs. J. Logus of Poplar, in the Lardeau, were week-end visitors in Nelson.

• Miss Young, who teaches at Gray Creek was the week-end guest of her parents, Mr. and Mrs. C. M. Young, Nelson avenue, Fairview.

• D. Southworth of Trail left Saturday after a visit in town.

• C. Halmstrom of the Yankee Girl mine visited the city and returned to Ymir Saturday.

• Miss Ruby Palmer, who teaches at Pass Creek, visited Nelson at the week-end.

• A. W. Manwill of Crawford Bay spent Saturday in the city.

• Miss Lyla Christianson of Sheep Creek visited Nelson Saturday.

• Shoppers in town Saturday included Mrs. W. Walkley of South Slocan.

• Mrs. N. Schwark of Procter, who spent the past few days visiting relatives in the city, returned home Saturday.

• An interesting tea was held in St. Paul's manse Thursday afternoon, when the Women's auxiliary entertained the ladies of the congregation. In spite of the cold wintry weather over 60 ladies turned out, Mrs. Foster Hilliard the pastor's wife, and Mrs. G. B. Russell, president of the W. A. received. Mrs. Hilliard wore her wedding dress of white net with a deep taffeta hem and short taffeta bolero. Her shoulder knot was of red carnations. Mrs. Russell wore navy chiffon over flounced silk with a shoulder knot of pink carnations. Mrs. J. W. Wilson and Mrs. David Laughton also assisted on the reception committee. Mrs. L. W. Humphrey had charge of the guest book. The guests were invited to tea by Mrs. Nelson Murphy. The tea table, presided over by Mrs. E. W. Somers, Mrs. Bella Tait, Mrs. C. H. Stark, Mrs. Hector Mackenzie and Mrs. R. A. Peebles, was decorated with a center piece of stocks, carnations and daffodils in pastel shades. Others assisting at the reception were Mrs. H. E. Dill, Mrs. R. D. Morris, Mrs. Louis Choquette, Miss Florence Hoare, Mrs. H. E. Richards, Miss Eileen Mackenzie, Mrs. D. Maloney, Mrs. J. Barton and Miss Sadie McClure. During the afternoon Rev. Hilliard favored the guests with piano selections after which Miss Margaret Arthur sang "My Task" and "The Prayer Perfect", accompanied by Mrs. P. Aitken. Miss Marjorie Jorgenson delighted the guests with a recitation.

• Mrs. J. M. Armstrong, Silver King road, is in Robson with her mother, Mrs. A. D. Clyde, who is ill.

• Miss Christine Reyden, who teaches at Crescent Valley, spent the week-end with her parents on Morgan street.

• J. J. McIntyre, Stanley street, had as his week-end guests, his son-in-law and daughter, Mr. and Mrs. William Smith of Annable.

• Mrs. Margaret Harrop of Salmo spent the week-end with her parents, Mr. and Mrs. Julius Reisterer, Robson street.

• Mr. and Mrs. R. D. Macauley, Kerr apartments, have taken up residence in Johnston apartments, Baker street.

• Miss Agnes Larson of Trail visited town at the week-end.

• John McPhail, who has spent the past month a patient in Kootenay Lake General hospital, has returned to his home, 917 Silica street.

• Norman Gansner of the Reno mine visited his mother, Mrs. P. Gansner, Granite road, over the week-end.

• Honoring Miss Muriel Maundrell, who was celebrating the occasion of her birthday Wednesday, a non-hostess dinner was held at Grenfell's cafe with Valentine decorations and a birthday cake centering the dinner table. The guests present included Miss Helen Sloan, Miss Frances Chapman, Miss Irene Laughton, Miss Jean Coles, Miss Almeda Graves, Mrs. E. Waterer, Mrs. Charles Cotterell, Mrs. Leonard Batley, Miss Grace Miller, Miss Tina McLean, Miss Ida Levine, Mrs. Charles Swan and Mrs. E. Read.

• Johnny Wade has returned from Sheep Creek, where he spent the past three weeks with his brother-in-law and sister, Mr. and Mrs. T. D. Birrell.

• Seymour Robertson of the Kootenay Belle mine visited his sister, Miss Jean Robertson, Kerr apartments.

Train Collision Kills 31, Spain

BARCELONA, Feb. 12 (CP-Havas) Thirty-one persons were killed Saturday and 100 injured when two trains collided on the Barcelona-Tarrasa line.

One train rolled down a slope to San Vervasion station, and crashed into the entrance of the Sarria tunnel. The killed and injured were all civilians.

Nearly 40 per cent of Australia is in the tropics.

Climbing Trees . . .

Advice of 40 Yrs Ago Still Holds For T.B. Suspect

By LOGAN CLENDENING, M.D.

A normal human chest is flat, and a chest subject to tuberculosis is round. By "flat" is not meant that the chest is caved in, in front, but that it is narrow from front to back than it should be. The tuberculosis or consumptive chest is bent over the front, looks flat, but in reality it is deeper than the healthier flat chest.

These statements are contradictory to those usually made or believed. I think most doctors, even those who work in tuberculosis, would say, if asked, that the chest least likely to acquire tuberculosis is not flat, but deep.

When Dr. S. A. Weisman, of Minneapolis, discovered this contradiction several years ago, it suggested to him that it might be used to aid in individual defences against the disease. In any such infection as tuberculosis, there must be the factor of the soil and the seed. For the development of a case of tuberculosis, there must be the load of germs, and there must be a suitable kind of constitution on which the germs may grow. The round barrel chest represents a kind of soil that is favorable to growth.

Dr. Weisman believes that there is much that can be done in young life to change the type of chest. All children's chests are round, and in the course of development become flat. Respiratory infections keep them round and thereby make a good soil for tuberculosis. Adenoids, repeated attacks of tonsillitis, bronchitis, chronic bronchitis and asthma are conditions that tend to produce round chests and all are, to a certain extent, subject to correction.

Exercises especially adapted to developing a proper chest expansion and to the production of reserve defence against tuberculosis can be planned.

EXERCISE COUNTS

Forty years ago Hutchinson wrote in regard to correcting the round-chestedness of the tubercular type, "a month of tree climbing will do more good than a gallon of treatment after the disease has developed." He advised "a reversion to the arboreal habits of our ancestors" to correct malformations in children's chests. In active tuberculosis, rest is important, so tree-climbing is taboo, but for children who have no signs or symptoms of tuberculosis, other than a poorly developed chest, the old advice is still good.

Other exercises are climbing ladders with the back toward the ladder; the ladder used is that found in orthopedic or fully equipped gymnasiums. Swimming is excellent Any work with horizontal bars, or rings, or other equipment, which makes the exerciser hang by the hands, is the kind desired.

These days gymnasium teachers are busy teaching children rhythm which does nothing to develop the chest or expand the lungs, while the ropes, rings, horizontal ladders and bars have all been tied up or put away.

QUESTIONS AND ANSWERS

T.R.W.: "Please advise in what form and how you would recommend replacement doses of iodine be given."

Answer: Replacement iodine therapy for the prevention of goiter is given in the form of sodium iodide, three grains daily for ten consecutive days, twice a year—spring and fall.

A. R.: "(a) I would like to know if it is safe to have a mole removed with an electric needle and if it will leave a scar. This mole is on the face in a conspicuous place. (b) Is there any harm in having a temperature of 99 up to 99 3-5 in the afternoon almost daily?"

Answer—(a) Removal of moles with electric needles is a satisfactory form of treatment. No guarantee can be made that a scar will not result. (b) Certainly. It calls for a coplete physical examination, especially of the chest, immediately.

Harmful . . .

Don't Call Child By Nickname if It Annoys Him

By GARRY C. MYERS, Ph.D.

Some nicknames grow out of close comradeship. Of such a name many a person is proud. Some parents, indeed, who are good pals of their children address them by nicknames.

For the child who likes his nickname, its use by any one is wholesome, as a rule. But when it annoys him, harm is done.

Usually the nickname which vexes its owner most and does most harm to his personality is the name which describes some rather undesirable trait, or some trait which has been ridiculed, such as Half Pint, Red, Skinny, Tub, Squint. Adolescent children are especially sensitive about such names.

Suppose your child is made unhappy over his nickname. You, of course, never will use it, and you will persuade the other members of the family to address him only by his proper name. You may be able to enter into the confidence of his leading comrades so as to win them to your practice, and they, in turn, may convert others among this sufferer's friends.

STRATEGY WITH COMRADES

In the meanwhile, provided you and the child are confidential with each other, you can show him how it will be to his advantage not to let other children know he is annoyed by the nickname; that, indeed, he can do most to bring it into disuse if he will refer to himself among his comrades by this name. Then they probably will think him such a good sport as to choose eventually to drop the nickname.

Of course, if he can so control himself as to rise above being annoyed by any nickname whatsoever, if he can so manage himself as not to let any one know that he cares what they call him, he will actually free himself from such annoyance by and by. Any child who thus lifts himself above a nuisance has acquired a great deal by way of character development.

Whether our children have unwelcomed nicknames or not, we want them to desist from calling other children by nicknames which annoy them. We want not only to protect the feelings of our children, but we also wish to have them learn to protect the feelings of others.

Ont. Woman, 100 Can Dance No More -- Her Only Regret

AMHERSTBURG, Ont., Feb. 12 (CP).—Mrs. Eliza James was 100 years old Saturday and had only one regret. She had to give up dancing a year ago.

"I regret giving up dancing," Mrs. James declared "I can't see any harm in dancing, though I've been a Methodist all my life. I think the Lord put us here to have pleasure, not to imprison us."

MONTREAL, (CP) — Education of children as "nature lovers" will help rid the modern world of its "madness", was the opinion expressed by Dean Douglas Clarke of the faculty of music at McGill university.

Fairy Prince . . .

Lonely Farm Girl Must Go To Town To Get Her Man

By CAROLINE CHATFIELD

Dear Miss Chatfield:

My father is a farmer and we live fifteen miles from the nearest town. I wouldn't pretend to be a glamor girl but I am healthy, good looking and well groomed. With the exception of trips to church on Sunday I have nowhere to go, nothing to do, no amusements beyond what I make here on the farm. Though I am sociable there are no associates. Naturally I can't dance, swim, skate, ski or play hockey as town girls do. No chance to learn and nobody to play with if I were good at all of these sports. What boy is going fifteen miles for a date when he can get one around the corner? Just think, if you can, what it means to an eighteen-year-old girl not to have a date or even a phone call. Why the tears are just inside my lids all the time. SOS! M. T. A.

Answer:

My dear girl, you may be beautiful, bright, abounding in health and still die of dry rot unless you make a move. Your parents should help you but evidently they don't appreciate the pity of your plight; then take the bit in your own teeth.

If you have friends or relatives in town with whom you can board or visit while you master a correspondence course in typing and shorthand right there at home. You will have to find a way of escape and prepare yourself to get out; for it's not in the cards that a prince will ride by the farm. Your only chance at the moment is a lad in the next church pew to you or perhaps a lonely widower who will read the invitation in your eyes.

Do you know how a stage struck girl behaves? She's always preening herself before the mirror, carrying her head up and her chin out. Her life is one long rehearsal. She gets so up stage that the family has to call her back to reality. You should go into rehearsal at once, see yourself making a graceful exit from the farm and practice the part you are going to play when you go to town.

Life is made ready for some young folks who merely have to take it from their parents' hand. Others have to scuffle like nobody's business, picking up a scrap here and there, piecing and patching until they fill out the pattern. Health, good looks, education and a tiny bit of self confidence are swell stuff to piece and patch with and courage will come up as the work goes on.

Caroline Chatfield.

TYPES: The woman who has parsley on her platters but no powder on her nose.

Problems of general interest submitted by readers will be discussed in this column. Letters unsuitable for publication will be answered personally provided they contain stamped, self-addressed envelopes. All names are held in confidence. Write Miss Chatfield, in care of this newspaper.

MISS HAMILTON DIES AT KASLO

KASLO, B. C. — Funeral rites for Miss Annie Maude Hamilton were held at St. Andrews United church Tuesday afternoon, Rev. J. Fielding Shaw, conducting the services at the church and the graveside.

The pallbearers were E. C. Cherry, H. T. Martin, Fred McGibbon, G. S. Baker, Fred Speirs and C. W. Webster.

Many friends from the city and surrounding district gathered to pay their last respects. Only resident in Kaslo for a few years, she had won the high regard of all who knew her, a number having formed her acquaintance when she visited here from Toronto years ago.

Miss Hamilton was born in Cobourg, Ont., moving to Toronto while still a young girl and making her home there until coming to Kaslo in 1932 to reside with her widowed sister, Mrs. E. A. Pearson.

She had been in ill health for some time and was taken to Victorian hospital Sunday, passing away later in the day.

Survivors are three sisters, Mrs. E. A. Pearson, Kaslo, Mrs. John Coleman, Buffalo, N. Y., Mrs. Ed Harris, New York; and two brothers, William, Cobourg, Ont., and George, Whitby, Ont., two nieces, daughters of Mrs. Pearson, Mrs. H. A. Pearson, Nelson and Miss Flora Pearson, R.N., Spokane, as well a number of nieces and nephews in the east.

Mrs. Shrieves Is Balfour Guild Head

BALFOUR, B. C. — The Anglican ladies' church guild was held at Mrs. Hudson's Wednesday. The financial report was read by Mrs. Shrieves, retiring treasurer.

The amount made during the year was over $100, work and rummage sales amounting to around $70. There were 14 membership fees paid during 1938.

Newly elected officers are Mrs. Shrives, president; Mrs. Walker, vice-president; Mrs. Seal, secretary treasurer.

BRISBANE, Australia, (CP)—At the Eisteddfod here in 1890 Mrs. T. Stewart won the soprano solo test and Mrs. W. Edmonds was her accompanist. At a jubilee in Easter they will appear again together with their respective grand-daughters, competitors at the festival.

Perseverance . . .

To Keep Double Chin Down Needs Great Will Power

By DONNA GRACE

Many women are inclined to ignore the first indication of flabbiness and fulness around the chin and neckline. They concentrate, rather, on the loveliness of their skin, hair and eyes. This is a mistake, as we soon find out, for without checking, these fatty tissues may turn into a full-fledged chin, perhaps even a whole series.

Get Rid of Those Extra Chins

When some youngsters may have a tendency towards a heavy jawline, the fact is we usually associate this condition with age. However, no fastidious woman will be lax enough to permit this accumulation of fatty tissues. Regardless of how exaggerated the condition may be, it is a comfort to know we do something about it—and we will.

Our modern women are just as beautiful as our young girls. They know the art of preserving a smooth facial contour, and have the added advantage of poise and charm that the very young girl has still to acquire.

Many shops specialize in facials designed to mould and preserve the normal contour of the face and neck. It is always beneficial to have a course of these treatments when possible. However, there are simple home routines that may be followed very successfully. It simply requires a lot of work and regularity on your part. But you'll be thrilled with the results and the flair with which you'll wear your new hairstyle and spring hat.

First, there'll be a check-up to make sure you are not putting on weight. A restricted diet must be followed in order to reduce even certain parts of the body.

Second, you will be sure to get your regular daily exercise, besides the daily face and neck exercises.

Here's one very good one:

Push the jaw forward just as far as possible, open the mouth wide, close and return back to position. Stretch all the neck muscles and do this together with your other special exercises, 10 times each morning and 10 times before going to bed. After each exercise, wrap an ice cube in a piece of gauze and apply to the skin.

The third step will be your massage and with this you will use your best tissue cream.

LONDON (CP). — Since the inception of the Midwives Act a year ago, assuring better care at childbirth, 10,000 mothers in the United Kingdom have made use of the government-supervised service.

FAST COLOR
Prints
Hundreds of beautiful patterns in fine quality prints now being shown. Make up your wash dresses now
19c to 35c
English, American and Canadian Prints. Butterick Patterns.
Jarman Hunt
Ready-to-Wear and Drygoods
BAKER ST. PHONE 200

SNAP
CLEANS HANDS QUICKLY

for HEADACHE and other pains

IF YOUR WATCH NEEDS REPAIRING
Send It in by Parcel Post
It will receive our prompt attention
Harvey's Jewellers
497 Baker St. Nelson, B. C.

Valentine's Day
Send Us Her Address
Our Flowers will tell your story
Kootenay Flower Shop
364 Baker St.
J. H. Coventry, Prop. Phone 962

YOU CAN WHIP
OUR CREAM
But You Can't Beat Our Milk
Kootenay Valley Dairy
PHONE 116

New Arrivals in
ALL SILK PRINTS
Milady's Fashion Shoppe
449 Baker Phone 874

WE DELIVER
Any Size Order Free Anywhere In the City
HILLYARD'S
Fairway Grocery
Phone 264 Vic Crawford, Mgr.

EXCLUSIVE LINE OF
LADIES' WEAR
Edith A. Carrothers
569 Ward St. Phone 970

RADIO OWNERS
Save now, improve reception and tone as much as 30 per cent by factory method and an oscilloscope. Your radio picked up and thoroughly overhauled at lowest prices.
Nelson Electric Co.
574 Baker St. Phone 260

WASHING MACHINES
REPAIRED
Full line of repairs and wringer rolls in stock. Prompt and efficient work guaranteed. Free estimates given.
BEATTY BROS. LTD.
NELSON FACTORY BRANCH
Phone 91 321 Baker St.

Hints for Housewives

By BETSY NEWMAN

TODAY'S MENU

Assorted Rolled Sandwiches
Olives Tiny Pickles
Ice Cream Cake
Coffee

Rolled Sandwiches

Use plenty of butter to hold your sandwiches together. That is the secret of success. Remove crust from top, sides and end of a loaf of not too fresh bread. Spread top with softened butter (cream the butter until soft enough to spread easily, do not warm it to soften) and any desired filling, making sure that the filling comes all the way to the edge. Cut bread into a thin slice lengthwise with a sharp knife and roll tightly together crosswise to make a tight roll. Wrap in wax paper or a damp towel and put in refrigerator for half an hour or more to allow filling to set. Spread top of loaf again. Put another thin slice and so on until the loaf is used. You can use as fillers cheese, deviled or finely-chopped ham, chicken, corned beef, sardines or kippered herring, watercress, or nuts combined with raisins, dates, figs, etc.

PEANUT BUTTER SPANISH CREAM

The recipe given here is for 10 portions. Use one and one-half cups milk, scalded, one tablespoon gelatin, two tablespoons cold water, two egg yolks, well beaten, one-half cup sugar, one-quarter teaspoon salt, one-half cup peanut butter, one cup cold milk, one-half teaspoon vanilla, two egg whites and two tablespoons sugar.

Sprinkle gelatin over cold water, soak about five minutes. Add small amount of heated milk, stirring well. Add to remaining milk (in double boiler). Combine egg yolks, one-third cup sugar and salt; blend thoroughly. Add a small amount of milk mixture, stirring well. Return to double boiler and cook for about five minutes or until mixture thickens, stirring constantly. Cool.

Place peanut butter in bowl, add one-half of the cold milk, whip with rotary beater until smooth, add remaining milk and whip until smooth. Blend with first cooled milk mixture. Add vanilla. Chill until slightly thickened. Beat egg whites until foamy, add sugar gradually and beat until sugar is blended and egg whites are stiff. Fold in custard mixture. Turn into mold or individual molds. Chill until firm. Unmold and serve plain, with cream, whipped cream or chocolate sauce.

PEANUT BUTTER MOUSSE

Peanut Butter Mousse is another inexpensive party dish. Half cup each peanut butter and milk, one-eighth teaspoon salt, three tablespoons light corn syrup, one egg white, one-quarter cup sugar and one cup heavy cream, whipped, will yield one quart.

Place peanut butter in bowl, add one-half of the milk, whip with rotary beater until smooth; add remaining milk, and whip until smooth. Add salt and corn syrup. Blend. Beat egg white until foamy, add sugar gradually, beating until stiff and sugar is well blended. Fold in whipped cream.

Add peanut butter mixture; blend thoroughly. Turn into tray. Freeze rapidly, without stirring, in automatic refrigerator. When frozen, set control at normal freezing temperature. For a variation, combine one square unsweetened chocolate, melted, two teaspoons sugar and two tablespoons boiling water, and stir until sugar is dissolved. Cool. Add to peanut butter mixture. Blend thoroughly. Proceed as directed in recipe for peanut butter mousse.

Bavarian Cream made with peanut butter is something special. Two teaspoons gelatin, two tablespoons cold water, one-half cup peanut butter, one cup milk, one-quarter teaspoon salt, one-half teaspoon vanilla, one cup heavy cream, whipped, and one-third cup sugar will serve six. Sprinkle gelatin on cold water, soak about five minutes. Place over boiling water until completely dissolved. Place peanut butter in a bowl, add one-third of the milk, whip with rotary beater until smooth, add remaining milk, whip until smooth. Add salt, vanilla and cooled gelatin. Blend, chill until slightly thickened. To whipped cream, add sugar, and blend. Fold into peanut butter mixture. Turn into mold or individual mold. Chill one hour before serving.

Nelson Daily News

Established April 22, 1902

British Columbia's Most Interesting Newspaper

Published every morning except Sunday by the NEWS PUBLISHING COMPANY LIMITED, 266 Baker Street, Nelson, British Columbia.

Phone 144. Private Exchange Connecting All Departments

MEMBER OF THE CANADIAN PRESS AND THE AUDIT BUREAU OF CIRCULATIONS

MONDAY, FEBRUARY 13, 1939

MAGNESIUM MINING NEXT

Ores of magnesium are possibly next for commercial development in Canada, including the brucite of Nipissing, and the magnisite deposits in East Kootenay, the latter under experimentation by the Consolidated Mining & Smelting Company of Canada.

Brucite, a mineral consisting of magnesium hydroxide, may definitely be added to the commercial mineral production of Canada shortly. The presence of this mineral was recently discovered by M. F. Goudge, of the bureau of mines, Dominion department of mines and resources, in large deposits of crystalline limestone, and the commercial possibilities of these deposits are now being investigated. The deposits, which contain from 20 to 40 per cent of brucite, are located at Rutherglen in Nipissing district, Ontario, and at Bryson, Quebec. Brucite and other magnesium minerals, such as magnesite and dolomite, have come into increased demand in recent years for the making of refractory products and as a source of magnesium metal. Brucite contains a higher percentage of magnesia than either magnesite or dolomite.

Brucite was first described in 1814 as "native magnesia" from New Jersey, by A. Bruce, an American mineralogist, after whom the species was named. Brucite is usually found as platy masses, sometimes of considerable size which have a perfect cleavage parallel to the surface of the plates. It is white, sometimes with a tinge of grey, blue or green, varies from transparent to translucent, and on the cleavage surfaces has a pronounced pearly lustre. In general appearance it is thus not unlike gypsum or talc, but may be readily distinguished from these by its optical character. It had been previously found in small quantity in Canada as an alteration product of serpentine in the asbestos-producing district of Quebec. Hitherto, however, pure brucite was not known to occur in the Dominion.

Important developments have taken place in the last two years in the manufacture of refractory products in the magnesitic-dolomite industry of Canada. These include the change-over from open pit quarrying to underground mining by Canadian Refractories, Limited, and also the installation of a modern high-temperature kiln by the same company for the making of basic brick. Further progess was made last year in development of new refractory products, particularly those having a higher lime-content than heretofore, and several of these products were placed on the market. Production of chemically-bonded unburned bricks and shapes for lining cement kilns, lime kilns, and metallurgical furnaces was greatly increased, and licences were issued to several companies outside Canada to manufacture certain refractory products developed by Canadian Refractories, Limited. Export markets for magnestic-dolomite products have also widened to include Australia and South Africa as well as Great Britain and the United States. The deposits being worked by Canadian Refractories, Limited, are located at Kilmar and Harrington East in Argenteuil county, Quebec.

Large deposits of magnesite containing considerable silica and alumina occur in British Columbia near Marysville, situated between Cranbrook and Kimberley. These deposits have been acquired by Consolidated Mining & Smelting Company and some development and experimental work has been done.

A number of other deposits of magnesite are also known in British Columbia, while deposits of earthy hydromagnesite occur near Atlin and Clinton in this province.

Conceit is to nature what paint is to beauty; it is not only needless, but impairs what it would improve.—Pope.

Looking Backward . . .

TEN YEARS AGO
From Daily News of Feb. 13, 1929

President Emilio Portes Gil narrowly escaped death when his train was dynamited.—With 15,000 persons watching, Vancouver's Percy Williams won the 50-yard dash in the Madison Square Gardens in New York.—Two hundred and fifty persons have surrounded Northcott's prison in Riverside, Calif., in an attemp to lynch the convicted killer of three youths.—W. J. Meagher, Carbonate street, left last night for Vancouver.—Five Doukhobor fanatics were sent to prison for interfering with school activities at Glade.—Hundreds of people continued to die yesterday in Europe as result of the terrible cold wave. —Bombay enjoyed a quiet day as rioting ceased temporarily.—George Dill has left to attend an auto show at Vancouver. — Ralph Islip was elected president of the Nakusp board of trade.

TWENTY-FIVE YEARS AGO
From Daily News of Feb. 13, 1914

Figures from Ottawa state that one out of every 25 persons have a telephone.—Mayor T. McNeish of Slocan City is a Nelson visitor.—The legislature has placed a closed season practically on all game during the present year, in its drive for game preservation.— Vladimir N. Kokovsoff, Russian premier, resigned yesterday.—Damage to the schooner Nicholas near Sarnia, Ont., amounted to $90,000 when it grounded during a storm, the cargo, worth $70,000 being saved.—Henry Hincks was elected president of the Lardo-Duncan Valley Conservative association, and M. G. Ulvin secretary-treasurer.—Grand Forks defeated Phoenix 4-1 in a hockey game at Grand Forks yesterday.

FORTY YEARS AGO
From Daily Miner of Feb. 13, 1899

Shipments of lead ore have been received at the Hall Mines smelter for the past three weeks from the Slocan.—Archibald Lampman, noted Canadian poet, died at Ottawa following an attack of pneumonia. —Born to Mr. and Mrs. J. H. Wallace, Saturday, a son.—Strike among English cotton spinners is imminent which would leave 8000 men and 17,000,000 spindles idle.—Ore shipments from Silverton district for the past week to Hall Mines smelter totalled 160 tons.—Victoria hockey team has left for Montreal, where they will play the Victorias for the Stanley cup, emblematic of the world's hockey championship. —Rear-Admiral Dewey yesterday denied he would offer for nomination for the American presidency.

Test Yourself

One-Minute Test

1. What forest trees are the most important group native to New York state?
2. Name the British "pickaback" plane that flew the Atlantic from England to America last year?
3. Name a first president of Turkey who died recently.

Today's Horoscope

The baby born on this day will be a clever person, and especially good at languages. He or she will also be very good-hearted, with a sunny disposition, and good luck will attend him or her. Success in business is prognosticated for the coming year for today's birthday children. Financial affairs will prosper, but a warning must be uttered concerning friends who are not really friends.

One-Minute Test Answers

1. Pine trees.
2. The Mercury.
3. Mustafa Kemal, who changed his name to Kemal Ataturk.

SALLY'S SALLIES

First we have the thrill of making good resolutions, and then we have the fun of breaking them.

Serial Story . . .

DEATH AT THE MANOR

By M. E. CORNE

CHAPTER 25

In spite of the fact that I knew I would not sleep a wink, I crawled into bed and slept dreamlessly all the night. In the morning, with the sun shining, I felt better. At nine o'clock, according to schedule, I opened the salon, I thought it mighty improbable that the beauty business would be rushing—an unexplained death is apt to put a damper on the vainest woman's vanity, but I was hired to operate the salon. I carried out my part of the bargain.

Around the middle of the morning I heard a car chugging up the drive. It was Phil's Ford, with Phil himself at the wheel and a strange man seated beside him. I ran down the front stairs like a mad woman. Hawkins was opening the door.

"Hi, there, Elsie!" shouted Phil. He was bubbling over with cheer and good spirits. "This is Mac McIntyre," he added, and I looked up into a pair of the bluest eyes I had ever seen.

"So this is Elsie Ritter!" Mac McIntyre said, and his blue eyes began to twinkle. I could not say a thing; I was stricken dumb with surprise. Mac McIntyre as a detective, was a shock and a disappointment. He was a tall, gangling figure of a man with long arms that dangled from his coat sleeves and long legs that dangled from his trouser cuffs. Scrubbed and pressed and dressed in his Sunday best, he reminded me of a farmer in town for the day. Somehow I expected to see the hayseed clinging to his hair.

Not that Mac looked especially dumb, or especially bright, for that matter. But he did not look like my idea of a Chicago man-eater!

"Will I do?" he asked, and I blushed to the roots of my red hair. I had been guilty of staring at him.

"Don't let Mac kid you," Phil said. "He's a notorious lady-killer. In Chicago they say, he owns the finest collection of etchings a chorus girl was ever invited to inspect!"

I smiled uncertainly and extended my hand. One of us was being taken for a ride, and I had a hunch it was Elsie.

"Did you wish to see someone?" Hawkins addressed Phil.

"I'd like to see Mr. Horace Witherspoon. Benson of the Times."

"Mr. Witherspoon is at breakfast. Will you wait in the library?"

"I will. Thanks." And to Mac and me: "Come along, gang."

We followed Hawkins along the corridor into the library. I could hardly wait for the butler to get out of sight to ask the questions that were seething through my rattled brain. "Phil, did you find anything?"

He glanced swiftly around the room. "I found plenty, Elsie," he said softly. "I found murder!"

• • •

"I want you to begin at the beginning and tell the whole story as you remember it," said Mac as we sat waiting for Mr. Horace to appear. "Don't skip a thing because you think it's not important; in a murder case everything is important. Everything!"

"All right." I settled myself more comfortably in an armchair before the fireplace. "I'll try. But first, for Pete's sake, tell me something! How was Mrs. Horace killed?"

Mac grinned wickedly. "Perhaps we have been a little lax, Elsie. I —suppose you explain, Benson. After all, it's your show."

"Anything to oblige a lady," Phil said, passing around the cigarettes. "You see, baby, it was this way: Didmore performed a second and more thorough autopsy this morning. This time he knew what he was looking for—and he found it. Cyanide!"

"Cyanide!, I thought that was a gas!"

"It's a poison that works as a gas. Taylor knew what it was the minute I explained the circumstances we discussed last night. He gave me all the dope. This is the way cyanide works: a tiny pinch of the stuff kills, and kills instantly, and because such a small amount is required to cause death, it is difficult to detect by autopsy. Didmore found minute traces in the heart and lungs."

He continued: "Cyanide, as I said, works as a gas. It is really an acid, and this acid forms gas, or fumes which enter the heart and lungs and suffocate the victim. Even when taken internally, Taylor says, the action is the same."

"And the odor?"

"Bitter almond! And the beauty of it is that the odor lasts only a short while. Had you raised the hood ten minutes sooner than you did the odor would have been quite marked. As it was you got only a faint whiff, enough to make you sneeze."

"But"—I was puzzled—"how was the cyanide used in this case?"

"Simple, darling. Here's the way I figure it: The murderer fastened a pinch of the poison to the inside of the drier hood by means of the tissue and adhesive strips. Previously he had disconnected three of the driers to insure his victim choosing the right one. All unsuspecting, you, Elsie, tied the victim into the contraption and threw the twitch. Almost immediately the air fanned the paper, the cyanide formed its poisonous gas and presto! the thing was done. Later the paper and tape was removed. A practically foolproof murder device!"

"How awful! Why—why, I killed Mrs. Horace! I killed her!"

"You made an obliging tool for X," he said. "The whole thing was ingeniously planned and carried out. And that's the hell of it! All X had to do was to bait the trap. No time alibi was needed, for X didn't have to be on hand to commit the crime!"

"A very clever one, our X," added Mac. "If you, Elsie, hadn't found that scrap of paper, and if the person who stole it had let well enough alone instead of drawing our attention to its importance—"

"But I found that paper before Mrs. Horace was killed!"

"I know. Your tissue had nothing to do with her death. Your tissue held the poison that killed Mrs. Witherspoon, senior.

I shuddered. "Then she was murdered?"

The detective nodded. "We are practically certain that she did not die a natural death. However, until the body is exhumed and an autopsy performed, we are forced to assume that she died of a heart attack. In the meantime we will concentrate on the daughter-in-law's death."

"I see," I said, and strangely enough I felt neither shock nor horror. Perhaps I was becoming inured to both. Somehow the fact that the dead body of Mrs. Witherspoon, so recently laid to rest, was to be taken from the ground—rudely and unceremoniously dug from the ground to be dissected and discussed upon a cold marble slab in the middle of the night—affected me not at all. Perhaps, I found myself thinking, perhaps in a little while I shall regard murder as a game of hide-and-seek, with the murderer at one base and ourselves at the other. Funny, what you can get used to—is that not what they once said of the men in the trenches?

"Now, Elsie," McIntyre interrupted my revery. "Suppose you begin at the beginning and tell me a few things."

"What is it you want to know?"

"Everything. Everything that has happened in this house since your arrival."

"I'll try," I said, and began my story. When I had finished Mac's face was grave.

"A queer outfit, these Witherspoons!" he mused. "Each one of them is hiding something—"

"Daphne knows plenty!" put in Phil. "Without half trying I could build up a sweet case against her."

"She isn't guilty!" I flared. "She couldn't be—her own mother!"

"Matricide isn't so uncommon."

"Rubbish! Daphne was crazy about her mother. Anyone could see that!"

Phil argued: "But if Mrs. Horace suspected her—"

I snorted: "Mothers don't suspect their daughters, and even if they do, they don't give them away to the police! I'd as soon suspect Mr. Horace.!"

"I'm considering him too," Phil returned, unperturbed. "My mind is open—"

"And empty!" I added dryly.

McIntyre guffawed: "So you two are already disagreeing!"

"Elsie is a sentimentalist," Phil said. "According to her, none of the Witherspoons could have done the deed."

"I'm not!" I denied furiously.

"Children! Children!" chided Mac. "Remember you aren't married yet!"

We grinned sheepishly.

To Be Continued

ACTIVE IN . . . KOOTENAY LIFE

JOHN REDDEN

. . . . Chairman of the membership committee of the Nelson junior board of trade. Keenly interested in all sports.

Contract Bridge

Shepard Barclay Tells How to Bid and Play

OBEY THAT SIGNAL

ON PLENTY of hands, the entire foundation for the defensive play is based on the size of the card played by third-hand on the opening lead. Seldom should its message be violated. If it can be read as the lowest held, the player is usually asking for a switch to another suit as soon as his partner gets the lead. If it can be read clearly as higher than his lowest, it generally asks for a repeat of the same suit. If it is non-committal, the partner is asked to base his actions on trying to develop tricks in his own hand.

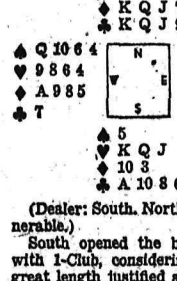

(Dealer: South. North-South vulnerable.)

South opened the bidding here with 1-Club, considering that his great length justified a shading of his top-card strength. North answered with 1-Diamond, East injected 1-Spade, South bid 2-Clubs, West 2-Spades and North forced with 4-Diamonds, in view of his club fit. East bid 4-Spades, as an intended sacrifice, and South passed to see if his partner wanted to double it. When North instead showed a fit at 5-Clubs, South got over-ambitious. He would have done well to pass the 5-Spades which East now essayed, to see if his partner wished to double, but instead he ambitiously bid 6-Clubs.

Perhaps that flamboyant call was justified by his confidence in the defenders' proclivity to mistakes. West led the spade 10, though the Q would have been the choice of most sound players, but that was unimportant. The ace won in dummy, a club was cashed and a diamond led. West won, led another spade, and the contract was made, South's hearts being parked on the dummy's diamonds.

West should have read his partner for six spades, with all that bidding, and for something on the side, which could be only in hearts. Had he also read a low-card signal from his partner, he would have switched and beaten the contract.

Tomorrow's Problem

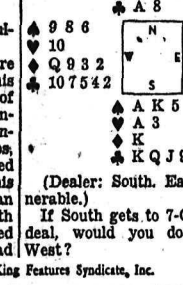

(Dealer: South. East-West vulnerable.)

If South gets to 7-Clubs on this deal, would you double in the West?

Copyright 1939, by King Features Syndicate, Inc.

WHAT DO YOU THINK?

Letters may be published over a nom de plume, but the actual name of the writer must be given to the editor as evidence of good faith. Anonymous letters go in the waste paper basket.

Nelson Tramway Has Maximum Patronage

To the Editor of the Daily News:

Sir—It is true, as Engineer Potter reports to city council, (your Jan. 27 issue) Nelson street railway revenue per passenger is among lowest in Canada.

However, Mr. Potter seems always to avoid mentioning that Nelson patronage per car per day is right up among the highest on this continent. Possibly he didn't know this, but it is my business, as purveyor of street railway advertising space, to know it, and to refute any statements which might accidently suggest the street cars are not well patronized.

Average patronage per car for United States and Canada is 500 passengers per day. For years Nelson street cars have carried over 500 per car per day.

And this in face of the fact the system is one of shortest on the continent. One can not travel more than a mile in any one direction. Regular service is never more frequent than half-hourly, and that only nine hours daily. Thus many who just miss a car walk, instead of waiting for the next, as in cities where trips are longer.

Nelson cars carry maximum loads at rush hours, just as in other cities. Greater patronage would mean more cars. Thus, for population and area served, hours of running, number of cars and frequency of service, Nelson street railway enjoys maximum patronage.

Five-cent fare may be blamed for the deficits. Yet is a mile, or less, ride worth more than a nickel? The cities Mr. Potter refers to with higher fares than Nelson have much longer systems, serving wider areas, and offer longer trips to, at least, a large portion of their patrons. Higher fare here would simply reduce patronage.

Cy Jackman,
Nelson, B. C., Feb. 6, 1939.

WHAT THE PRESS IS SAYING

MAGNETIC WIND

The invention of a blast of magnetic wind that will blow out a flash of man-made lightning was announced recently to the American Institute of Electrical Engineers. These lightning flashes occur on high-power lines when, in emergency, a circuit-breaker opens. Lightning leaps in a short, but huge arc across the gap between the opening ends of the circuit. It makes the noise of thunder and may fill a workroom with sulfurous gases. The new magnetic wind reduces the lightning flash to hardly more than a wisp of flame, chokes the thunder to a bang and permits no great smell. The development was reported by L. R. Ludwig and G. G. Grissinger of the Westinghouse Co., East Pittsburgh. The new device was made for breaking circuits of 100,000 amperes or more.—Medicine Hat News.

BUFFALO MEAT

Canadians with a taste for it will be able to eat buffalo meat again this year, as the settlers on the western plains did, as a result of a decision on the part of the authorities to slaughter another 2000 surplus animals belonging to the herds in Buffalo national park and Elk Island national park, in the province of Alberta. More than a million pounds of buffalo meat will thus be made available for consumption.—Brockville Recorder and Times.

VERSE

PREVIEW

Of mice and men I ponder when
I see one standing by
The flaming ruins of his home
Limned on the midnight sky.

There's one event to each and all
To each his word of pain,
He, leaning from the heights discerns
His tombstone on the plain.

Disease with loathy hands outflung
May stalk our gayest hours,
Our pride of manhood bite the dust
In a land of birds and flowers.

Nations roar and strong men tremble
While the world goes thundering by,
Down the corridor of ages,
Nations crumble; millions die.

But there's nothing happens ever,
That the ancients did not know,
'Twas planned within the womb of Time,
Ten thousand years ago.

—J. E. W.

Nelson, B. C.

?? Questions ?? ANSWERS

This column of questions and answers is open to any reader of the Nelson Daily News. In no case will the name of the person asking the question be published.

J. H., Thrums—In playing five hundred, how is the joker played? In no-trump for instance, if hearts are led and the player holding the joker revokes, can he later play the joker as a heart?

The holder of the joker at no-trump, not having the lead, is not allowed to trump with the joker as long as he can follow suit. Having none of the suit led, he can trump with the joker, or discard, as he chooses.

I. C., New Denver—Could you give me instructions on how to do candle-wick tufting?

Candle-wick is a form of very close quilting. You can purchase for a very small sum, an attachment for a sewing machine for this purpose.

H. D., Trail—Are any of the following old coins worth more than their face value, and if so where could one dispose of them? Two Canadian 25 cent pieces dated 1888 and 1894, American 25 cent piece dated 1893?

We do not think these coins are worth much more than face value. Suggest you write Numismatic Company of Texas, Fort Worth, Texas, U. S. A., for further information.

A., Nelson—Will you please tell me what to do about a blow torch which leaks vaporized gas around the turn-on knob, have tried packing without success?

Pack with gland packing made for this purpose, which you can purchase at any hardware shop.

W. A., Nelson—Are foods containing gelatine injurious to the health?

Gelatine, although not a life-sustaining food, is used in considerable quantities in hospitals and is recommended by physicians as an article of diet because of its quality of making other foods more palatable or more easily digested.

L. H., Trail—When was the Home Rule for Ireland movement started?

This term in British politics designated a particular movement begun in 1870, to secure for Ireland a local legislature and thus recognize and satisfy a persistent sentiment of Irish nationality.

M. R., Procter—Are camel's hair fabrics actually made from the hair of camels?

Camel's hair is imported into Europe and used extensively in the manufacturing of dress materials and rugs. Cow's hair is also used as a substitute in the cheaper grades of so-called camel's hair goods.

The HUMAN SIDE OF THE NEWS

BY EDWIN C. HILL

Number of Lives Saved by the Invention of the Late Guglielmo Marconi Is an Interesting Speculation

Once again, most dramatically, the contribution of radio to the saving of human life is brought to our attention. I mean the ocean-crash of the ice-strangled flying boat Cavalier, and the rescue within a few hours of ten of its 13 passengers.

It would be interesting, I think, if someone with a zest for statistical research would go back over the record and find how many human lives are marked up to the credit of the late Guglielmo Marconi in St. Peter's ledger — thousands by now. It wasn't so in the old days.

Back in the eighteen-nineties the Cunarder Umbria, a fine ship for her time, broke down in the middle of the Atlantic. Her propeller shaft broke in two, and there she was, helpless as a log. And it was a week before help got to her, by chance, of course.

It was on May 11, 1833, that the Lady of the Lake, bound from England to Quebec, hit an iceberg and sank with a loss of 215 lives. Hours elapsed between the collision and the sinking and radio doubtless would have saved these lives. It would have salvaged thousands of others lost in the sinking of 1200 large transatlantic ships in the century which has passed since that day. The finding of that little huddle of desperate men and women of the Cavalier, clinging to their life preservers in that dark watery waste, the women folk gallantly singing, dramatically abridges the story of radio's boon to seafarers. We have taken all too casually the miracles first disclosed when Jack Binns stuck to his key on the sinking Republic.

But navigation, too, has made a tremendous progress in the last century. Any tramp freighter of today probably could give her location more accurately than the doomed Lady of the Lake could have given it in 1833. A friend of this writer tells of crossing in a dense fog on a little Fabre line boat, driven off her course, caught in many a side slip, with no chance to use the sextant.

"Do you know where we are?" my friend asked the captain.

"Certainly," he replied. "If this fog should lift, the Fire Island light would be dead ahead."

The fog did lift in about half an hour, and there was the Fire Island light.

"How did you do it?" asked the passenger.

"By soundings," he said. "We know the bottom of this ocean the way you know your front yard or your living room. Repeated soundings give us a configuration which gives us our location. That would have been utterly impossible without those maps of the ocean floor in our chartroom."

Compasses have been tremendously improved; both on ships and airplanes. There is now possible a much more accurate guage of the magnetic variant, and much more delicate and dependable adjustments of compensatory mechanism. Even when Lindbergh flew, the behavior of a compass on a metal airplane was tricky and unpredictable. Ordinarily an old-fashioned compass on an airplane behaves like a dog with a bunch of firecrackers tied to its tail.

But there were other important improvements. Along came directional radio, laying down a lane fore an airship to follow through the darkest night, over the darkest seas. And that is just about the answer to that ancient curse of mariners — the side slip. Your nose may be pointed right, but if you are being driven sideways you may not be getting anywhere in particular.

It seems to this writer that when the falling Cavalier was able to spark to the outside world the location of this one little speck of water in the vasty deep it was a triumph that little homo sapiens may long remember and some day fittingly memorialize.

Panorama

Britain's Domestic Planes Carried 161,500 in Year Without Mishap

Airplanes and flying boats flew 2,300,000 miles over the 4500 miles of Britain's internal air lines last year without one serious accident, it is stated in the report on the progress of civil aviation.

Civil aircraft carried 161,500 passengers, and handled 4300 tons of freight and mail during 1937.

Four fatal accidents occurred to Imperial Airways aircraft abroad, but it is pointed out that nearly ten million passenger miles were flown on the regular services during the year for each passenger killed.

The number of civil aircraft registered in the Empire was 3140, as compared to 2899 in 1936.—London Dispatch.

Leadership Training

From 200 to 250 young people from the ages of 18 to 32 are taking courses in Charlottetown at the same time. Night meetings of the combined groups are held once or twice a week. Short addresses of an inspirational nature are given by educational and govenmental leaders. Group singing, educational motion pictures make up the rest of the program. This is the folk school idea, and seems to be developing a great spirit among the students.

Study club organization continues. The old study clubs are being reorganized and new ones are forming in districts that had hitherto taken up this work. Group study is seasonal in Prince Edward Island. A few clubs begin work in October and November. Most of them suspend activity during the Christmas season. From the middle of January to March the bulk of the requests for study material is received. During the busy season the Adult Education league receives 25 to 50 letters a week from study club leaders—requests for material, questions that puzzle certain groups, and just friendly letters. By its rapid spread and wide acceptance the adult education movement seems to show that it fills a social as well as an educational need in Prince Edward Island. With a body of young and enthusiastic leaders to assist locally there should be greater progress in the future.

New developments are in the offing. The Prince Edward Island libraries, under the department of education, have already purchased the skeleton equipment of a department of visual education. No policy has been worked out yet, but it is not improbable that eventually a circulating library of filmslides, and motion picture films will be available to rural communities through the library channels.

This, briefly, is the adult education situation in Prince Edward Island today: Complete library coverage with a regional library containing 47,000 books, 300 or more study clubs, a youth training program under the direction of W. R. Shaw, the deputy minister of agriculture, and the extension work of sympathetic officials in both the Dominion and provincial departments of agriculture.—Adult Learning.

Command of Language

E. C. Sampson asks which is more reprehensible, the one leaning on a shovel with a part-filled stomach, or one leaning on a golf club with a filled breadbasket. Unquestionably, without a shadow of doubt, the man leaning on the shovel is the lowest one can imagine. He is of the idea that those who work must keep him — in other words, something for nothing.

I once thought that there were some humans on WPA, but after seeing the way they perform, I conclude that they are so low, so microcephalous, so microscopic, so infinitesimal, so Lilliputian, that they can stand flatfooted and kiss a microbe without bending a knee. At least, the man with a golf club did not have it given to him, he earned it.—A Letter in Spokane Spokesman-Review's forum.

PESHAWAR, India, (CP) —Many relics of Buddhist civilization showing how Buddhism spread from India to China through Afghanistan have been unearthed by the British Greeco-Buddhist expedition in the Swat Valley on India's northwest frontier.

AUNT HET

By ROBERT QUILLEN

"I never saw a wife that was neutral. She's either a life belt helpin' her man to stay up, or she's a millstone around his neck helpin' to sink him."

WE ARE NOW PREPARED TO DELIVER

CROW'S NEST

VIKINGIZED OIL TREATED COAL

● LUMP ● STOVE
● STOCKER ● MINE RUN

West Transfer Co.

ESTABLISHED IN 1899

Trail Smoke Eaters Win World Hockey Title for Canada

MEGAN TAYLOR KEEPS WORLD SKATING CROWN

PRAGUE, Czecho-Slovakia, Feb. 12 (CP)—Megan Taylor of Great Britain today successfully defended her women's world figure skating championship before a gallery of 12,000.

The 18-year-old daughter of Phil Taylor, prominent figure skater in Saskatoon and other western Canada cities before he went overseas during the Great War, scored 373.22 points.

Second in the competition was Hedy Stenuf of the Chicago Skating club, with 359.74. Daphne Walker of Great Britain was third with 358.09.

Cecilia College, European and former world champion, strained her achilles tendon while training for the competition and decided not to enter.

Broderick Is Head Trail Small Bore Rifle Indoor Club

TRAIL, B. C., Feb. 12—C. A. Broderick was elected president of the Trail small bore rifle indoor club at the organization meeting Friday night. Bill Harris was elected vice-president and J. R. Brucker, secretary.

Board of directors comprises Frank Benton, J. W. Wright, G. H. McGregor and Miss Jean Motherwell.

It is expected that the West Kootenay small bore rifle league will get under way next week with Trail, Slocan City, New Denver and Nelson competing.

Rangers Margin Over Hearts Up

Beat Third Lanark 2-1 and Motherwell Takes Hearts

GLASGOW, Feb. 12 (CP Cable). — Rangers stretched their margin over Hearts at the top of the Scottish Football league to 11 points yesterday by defeating Third Lanark 2-1 at Cathkin Park. Hearts were vanquished 4-2 at Motherwell.

While the Light Blues appear certain champions a big struggle is taking place for second position in the table. Celtic and Aberdeen now trail Hearts by one point.

The Celts overcame the neighboring Clyde squad 2-1 to draw on level terms with the Dons, who lost by the only goal of the game at St. Johnstone. Two points behind with 35 each are Hamilton Academicals and Falkirk. The Accies were held to a 1-1 draw at Ayr while Falkirk gained a 2-1 decision over Queen of the South at Brockville Park.

Fighting desperately to avoid relegation the three tail-enders came through with victories. Arbroath downed Kilmarnock 4-1 and Raith Rovers smashed through for a 2-1 verdict against St. Mirren at Paisley. Albion Rovers also won on foreign soil, defeating Hibernians 2-1 at Edinburgh.

English Rugby

LONDON, Feb. 12 (CP.-Cable)—English Rugby league matches played Saturday resulted as follows:

Bramley 5, Huddersfield 5.
Broughton Rangers 13, York 21.
Castleford 27, Batley 9.
Dewsbury 2, St. Helens Recs 6.
Halifax 22, Hull Kingston 2.
Hull 14, Wakefield Trinity 0.
Hunselt 23, Bradford Northern 8.
Keighley 6, Featherstone 6.
Leigh 10, Warrington 24.
Oldham 0, Salford 3.
St. Helens 17, Barrow 3.
Swinton 25, Rochdale Hornets 14.
Widnes 13, Leeds 3.
Wigan 28, Liverpool Stanley 6.

REMEMBER WHEN?

By The Canadian Press

The comeback campaign of Max Schmeling, the dethroned world's heavyweight champion, suffered a setback five years ago tonight when Steve Hamas blasted out a 12-round decision over the German. Schmeling's campaign, however, seemed crowned with success in June, 1936, when he knocked out Joe Louis, but the Brown Bomber answered with a one-round knockout last summer.

Woodin Is Grand Aggregate Victor, Alberta 'Spiel

EDMONTON, Feb. 12 (CP)—Harold Woodin of the Edmonton Strathcona Curling club, a skip who lost his game in the preliminary round of the Alberta Curling association bonspiel, today was declared winner of the 'spiel's grand aggregate.

Woodin's rink won only one event—The Bank of Montreal—and in the other secondary event, the Eaton, they were knocked out in the semi-finals. The preliminary round did not count in the grand aggregate. Woodin has eight wins and one loss.

Fred Kemp of Edmonton, winner of the Grand Challenge, placed second in the grand aggregate race with seven wins and one loss, but it was A. M. Dalgleish of Grande Prairie who really came closest to beating Woodin out. Going into the final Saturday draw, Dalgleish had eight wins and one loss—the same total Woodin won with—but dropped a 9-8 decision to Bob Nisbet in the Eaton final when the Edmonton skip scored three rocks on the last end.

Surprise of the tournament was provided by Joe Lafleche's young Edmonton rink which defeated Bob Munro of Edmonton, reckoned as one of the best rinks in the 'spiel, 13-3 in the final of the King Edward, a primary event.

Billy Rose, Sedgewick elevator operator, won the visitors event, the Calgary Brewing, by defeating I. O. Irish of Lacombe 14-13 in the final.

Other final round results were:

Jackson Brothers: Cowley, Wainwright, 12, Hedlund, Wainwright, 5.

North West Brewery: McLevin, Red Deer, 9, Ray, Mirror, 11.

Gas Co.: Crocket, Vegreville, 14, Allen, Stettler, 8.

Cliff Manahan and Munro will meet Monday in the final of the Edmonton City event, the Edmonton Motors. It was the only event undecided Saturday.

Vancouver Girl Wins, Revelstoke

Jumping Events Are Called Off as Snow Flies

REVELSTOKE, B. C., Feb. 12 (CP). — Gertie Wepsala of Vancouver was crowned women's combined downhill and slalom champion at the Western Canada ski championships which concluded here Saturday.

Miss Wepsala successfully defended her downhill title Friday and placed second in the slalom event.

Elmie Teppo won the latter event by a margin of 11 seconds in 2:04.2.

B. Lewis won both the open and closed men's downhill events while another Vancouver competitor, L. Davis, placed second in each race.

A blinding snowstorm forced officials to cancel all jumping events.

BEATON IS SASK. CHECKER CHAMP

MOOSE JAW, Sask., Feb. 12 (CP) —J. C. Beaton of Rosetown Saturday won the Saskatchewan checker championship and the Gardinerchamp trophy when he defeated Paul Boivin of Regina in the final round.

BUSHEY, England, (CP) — Tommy Godwin, 26-year-old cyclist, is trying to break the world's 12-months cycling record. He plans to travel more than 72,000 miles by covering at least 200 miles a day.

Police on Alert as Ireland Defeats England 5-0, International Rugby

TWICKENHAM, England, Feb. 11 (CP Cable) — Staging a strong second-half offensive, Ireland defeated England 5-0 in an international rugby match here today. The contest was watched by 60,000 spectators while police guarded the famous ground against possible violence in view of recent bombings in other parts of England.

J. W. S. Irwin, clever North of Ireland forward, scored the try that gave the visitors victory nine minutes after the interval. H. R. McKibben, Instonian threequarter, covertted with a grand kick.

It was Ireland's 18th victory over England since the series started in 1875. The Englishmen are credited with 37 successes while three matches ended in stalemates.

The teams put on a great exhibition under ideal conditions. Honors went to G. E. Cromey and G. J. Morgan, the Irish halfbacks, who utilized every opportunity to put their backs on the offensive. Forward, the visitors were as strong as the opposing pack, particularly in the second half.

POINT DISALLOWED

England did manage to get the ball over the line midway through the first half, D. E. Teden scrambling over from a line-out but the point was disallowed for a rule infringement.

Posted throughout the crowd and outside the ground, police kept a watchful eye on the proceedings. As the big crowd filed into the enclosure before the game persons carrying parcels were ordered to open them for inspection and even members of the catering staff were requried to show their credentials.

Springlike, sunny weather prevailed for the annual battle and the teams lined up at full strength.

England: Fullback, H. D. Freaks (Oxford university); three-quarters, R. H. Guest, J. Heaton (Waterloo), G. E. Hancock (Birkenhead Park); R. S. L. Carr (Old Cranleighans); halfbacks, G. A. Walker (Royal Air Force); P. Cooke, (Richmond); forwards, R. E. Prescoto (Harlequins); H. B. Toft (Waterloo); D. E. Teden (Richmond); T. F. Huskisson (Old Merchant Taylors); H. F. Weatley (Coventry); J. T. Berry (Leicester); R M. Marshall (Oxford university); J. K. Watkins (Navy).

Ireland: Fullback, C. Murphy (Lansdowne); three-qaurters, F. G. Moran (Clontarf); H. R. McKibben (Instonians); D. Torrens (Bohemians); V. J. Lyttle (Bedford); halfbacks, G. E. Cromey (Collegians); G. J. Morgan (Old Belvedere); forwards, R. Alexander (Royal Ulster Constabulary); J. W. S. Irwin (North of Ireland); R. B. Mayne (Malone); D. O'Loughlin (Gerryowen); J. Royan (University College, Dublin); H. J. Sayers (Alder-

G. W. G. REDSTRAP
OVERALLS AND IRON MAN PANTS
JACK BOYCE

Derby Chances to Take Lead Ruined As Brentford Wins

LONDON, Feb. 12 (CP Cable). —Defeated 2-1 by Brentford, Derby County lost a grand opportunity in English league football yesterday to draw ahead of the rival Everton club, playing in the cup competition. The County and Everton lead the first division with 38 points each.

Charlton Athletic chalked up its second big victory in three days. The Londoners trounced Manchester United 7-1 in yesterday's abbreviated league schedule to draw into a tie for third place with Wolverhampton Wanderers. Middlesbrough overcame Leeds United 1-0 in the only other first division game played.

While Blackburn Rovers and Sheffield United, second division pacemakers, were engaged in cup warfare Coventry City gained ground in third place by drawing 1-1 with West Bromwich Albion.

In third division play Newport County and Crystal Palace drew 1-1 in the feature match of the southern section while Barnsley added to its margin at the top of the northern loop by trimming Hull City 5-1.

BRITISH SOCCER RESULTS

LONDON, Feb. 12 (CP Cable)—Football games played in the Old Country Saturday resulted as follows:

ENGLISH CUP
Fifth Round

Newcastle United 1, Preston North End 2.
Portsmouth 2, West Ham United 0
Wolverhampton Wanderers 4, Liverpool 1.
Sunderland 1, Blackburn Rovers 1
Chelsea 1, Sheffield Wednesday 1.
Huddersfield Town 3, Walsall 0.
Sheffield United 0, Grimsby Town 0.
Birmingham 2, Everton 2.

ENGLISH LEAGUE
First Division

Charlton Athletic 7, Manchester United 1.
Derby County 1, Brentford 2.
Leeds United 0 Middlesbrough 1

Second Division

Bradford 3, Bury 2.
Burnley 1, Plymouth Argyle 0.
Chesterfield 3, Tranmere Rovers 0
Coventry City 1, West Bromwich Albion 1.
Millwall 1, Fulham 1.
Southampton 3, Norwich City 1.
Tottenham Hotspurs 0, Luton Town 1.

NORTHERN SECTION
Third Division

Accrington Stanley 3, Lincoln City 4.
Barnsley 5, Hull City 1.
Carlisle United 3, Rotherham United 1.
Crewe Alexandra 1, Doncaster Rovers 2.
Darlington 1, Rochdale 2.
Halifax Town 1, Chester 1
Gateshead 5, Wrexham 1.
Hartlepools United 3, York City 2.
New Brighton 2, Barrow 0.
Oldham Athletic 2, Bradford City 1.
Stockport County 3, Southport 1.

SOUTHERN SECTION
Third Division

Aldershot 0, Notts County 3.
Bristol City 0, Northampton Town 0.
Cardiff City 5, Bournemouth 0.
Crystal Palace 1, Newport County 1.
Ipswich Town 0, Brighton and Hove Albion 0.
Port Vale 0, Torquay United 1.
Queen's Park Rangers 2, Swindon Town 1,
Reading 2, Bristol Rovers 0.
Southend United 2, Mansfield Town 0.
Watford 1, Clapton Orient 0.

SCOTTISH LEAGUE
First Division

Arbroath 4, Kilmarnock 1.
Ayr United 1, Hamilton Academicals 1.
Celtic 3, Clyde 1.
Falkirk 2, Queen of South 1.
Hibernians 1, Albion Rovers 2.
Motherwell 4, Hearts 2.
Partick Thistle 2, Queen's Park 2.
St. Johnstone 1, Aberdeen 0.
St. Mirren 1, Raith Rovers 2.
Third Lanark 1, Rangers 2.

Second Division

Airdrieonians 6, Dumbarton 1.
Alloa 5, Forfar Athletic 1.
Brechin City 2, Dundee 1.
Cowdenbeath 4, East Sterling 0.
Dundee United 1, Edinburgh City 3.
East Fife 3, Dunfermline 7.
King's Park 1, Leith Athletic 3.
Morton 5, Stenhousemuir 3.
St. Bernards 2, Montrose 1.

Impound Snares the $10,000, Santa Anita

LOS ANGELES, Feb. 12 (AP).—Alfred G. Vanderbilt's Impound whipped a brilliant field of three-year-olds Saturday to capture the $10,000 added San Vincente handicap at Santa Anita park. Impound's time was one minute, 23 seconds.

The Vanderbilt colt won the seven-furlong event by a nose from William Ziegler's Our Mat, while Porter's Mite, an almost unanimous choice to win, finished third in the field of 15, beaten by five lengths.

Impound paid off at $19.80, $6 and $3.60 across the board.

CHRISTCHURCH, New Zealand, (CP) — Tom Lowry, 40, former New Zealand test cricketer, has been appointed New Zealand's sole cricket selector. He retired from first-class cricket in 1934.

SYDNEY, (CP) — John Bromwich, Australia's No. 1 tennis player, won the New South Wales lawn tennis singles championships for the second time by beating Adrian Quist 6-2, 6-4, 6-1 in the finals.

OXFORD, England, (CP) — Oxford university was defeated 20-0

In Kootenay Hockey

IKEY ARMSTRONG

. . . . Newcomer to the Kimberley Dynamiter hockey picture, who has done some nice work on the Ernie Strong-Scotty Ness-Armstrong line in the hillmen's forages into the West Kootenay.

Rangers Shade Bostonites 3-2

BOSTON, Feb. 12 (CP). — A late rally that netted two goals failed by a single tally to save Boston Bruins from a beating tonight and the National Hockey league leaders lost a 3-2 verdict to New York Rangers, their first defeat in nine games.

The game was loosely played before 16,500 fans, the biggest home crowd of the season at the Boston Garden.

The Rangers' victory cut the Bruins' lead to four full games but the Patrickmen have played two games less than the pace-setters.

Before the opening face-off, the Bruins' loyal "Gallery Gods," an organized group of top balcony spectators, made their third annual award to their current favorites Defenceman Shore and Dit Clapper, who were presented with wrist watches.

Bruins turned out in aluminum leg guards, invention of Manager Art Ross. Rangers were at full strength but Bruins lacked Roy Conacher, Mel Hill and Dit Clapper.

SUMMARY

First period — Scoring, none.
Penalties — Hiller, Coulter.
Second period — 1 Rangers, Shibicky 13:54.
Penalties — Pratt, Bauer, Pettinger.
Third period — 2 Rangers, Shibicky (N. Colville) 6:29; 3 Rangers, N. Colville (M. Colville) 11:14; 4 Boston, Schmidt (Shore) 16:18; 5 Boston, Dumart (Hollett, Shore) 18:50.
Penalties — Shibicky, Heller.

"ON ICE"

At the Rossland Curling Rink

ROSSLAND, B. C., Feb. 12 — Rossland lady curlers recast their rinks for the club competition that is scheduled to start February 13. The rinks, in the order of skip, third, second and lead, follow:

Mrs. Alex Younie, Mrs. Samuel Wilson, Miss Eda Vetere and Mrs. Beth McNeil; Mrs. Robert Donaldson, Mrs. J. A. Cullinane, Mrs. Harry Stinson and Mrs. W. B. Taylor; Mrs. A. E. Harrison, Mrs. Edgar King, Mrs. Bunte Sommen and Mrs. Garrett Gipman; Mrs. S. W. Davis, Mrs. Gus Spilker, Mrs. Leo Nimsick and Mrs. Joe Wilcox; Mrs. B. G. Lees, Mrs. J. J. Cullinane, Mrs. T. H. Yolland and Miss Hattie Westergaard; Mrs. J. H. Beley, Mrs. A. L. Johnson, Mrs. J. A. Wright and Mrs. Robert Crawford; Mrs. J. N. Hamilton, Mrs. G. R. Lennox, Mrs. Rene Morin and Mrs. George Christie.

DRAWS FOLLOW

Monday — Mrs. Younie vs. Mrs. Hamilton; Mrs. Harrison vs. Mrs. Lees; Mrs. Beley vs. Mrs. Davis.

Tuesday — Mrs. Donaldson vs. Mrs. Beley; Mrs. Harrison vs. Mrs. Hamilton; Mrs. Younie vs. Mrs. Davis.

Rugby Union

LONDON, Feb. 12 (CP Cable).—English Rugby union games played Saturday resulted as follows:

Bedford 3, Bath 0.
Birkenhead Park 21, Halifax 3.
Bridgend 16, London Welsh 0.
Cardiff 13, Gloucester 5.
Coventry 7, St. Mary's Hospital 13.
Leicester 9, Newport 23.
Llanelly 8, Northampton 3.
Manchester 11, Liverpool 6.
Oxford University 8, Bristol 10.
Plymouth Albion 3, Weston-Super-Mare 7.
Rosslyn Park 6, Cambridge University 5.
St. Bart's Hospital 0, Moseley 9.
United Services 6, Devonport Services 5.
Waterloo 3, Sale 3.
Woodford 17, Aldershot Services 0.
Cross Keys 8, Pontypool 8.
Headingley 17, Bradford 15.
Penarth 6, Aberavon 6.
Swansea 5, Neath 4.
Edinburgh University 3, Watsonians 6.
Heriotonians 13, Glasgow Acade-

Cheetham Move Changes Scoring Setup in Soccer

LONDON, Feb. 12 (CP Cable). —Transfer of Tom Cheetham from Queen's Park Rangers to Brentford, first division English Football league team, created new scoring leaders in the southern section of the third division yesterday. B. Morton of Swindon and J. McPhee of Reading now leads with 19 goals each, compared with Cheetham's 22 a week ago.

Other leaders were unchanged with B. Asquith of Barnsley in the third division's northern section the only one to improve his total. Asquith counted a goal as his team defeated Hull City 5-1.

Leading Scorers:

ENGLISH LEAGUE

Div. 1 — M. Fenton, Middlesbrough, 24.
Div. 2 — A. Clarke, Blackburn Rovers, 21.
Div. 3 — (Southern section) — B. Morton, Swindon and J. McPhee, Reading, 19.
Div. 3 — (Northern section) — B. Asquith, Barnsley, 23.

SCOTTISH LEAGUE

Div. 1 — A. Venters, Rangers, 28.
Div. 2 — W. Morrison, East Stirling, 28.

Leafs Come From Behind to Win 4-3

MONTREAL, Feb. 12 (CP). — Toronto Maple Leafs rallied three times tonight to defeat Montreal Canadiens 4-3 in a speedy, hard-hitting National Hockey league game.

The victory gave Leafs three of a possible four points in the home and home week-end games between the teams. They tied 3-3 in Toronto last night.

Canadiens gave one of their best home displays of the season before a crowd of close to 9000 and held the lead three times, but a tripping penalty to Paul Haynes late in the third period gave Leafs the break they needed and Drillon rapped in the winner.

SUMMARY

First period — 1 Canadiens, Lorrain (Drouin, Trudel) 13:41.
Penalties — Parsons, Summerhill.
Second period 2 Toronto, Marker (Romnes, Jackson) 5:38; 3 Canadiens, Cain 9:21; 4 Toronto, Drillon (Kampman, Apps) 13:59.
Penalty — Cain.
Third period — 5 Canadiens, Siebert (Haynes, Blake) :55; 6 Toronto, Davidson (Drillon, Apps) 4:09; 7 Toronto, Drillon (Apps. Kampman) 17:25.
Penalties — Jackson, Haynes.

Preston Goes Up In English Cup

LONDON, Feb. 12 (CP Cable)—Preston North End, English football cup-holder, moved into the next stage of the great soccer competition yesterday by winning its fifth round contest 2-1 at Newcastle. Wolverhampton Wanderers whipped Liverpool 4-1 but Everton, another favorite for the trophy, was held to a 2-2 draw at Birmingham.

Although the midlanders carried with them the football used in their great cup victory over Arsenal back in 1933, Walsall went under 3-0 at Huddersfield. Only first and second division teams are now left in the tournament.

Portsmouth recorded the only other victory of the round, defeating West Ham United 2-0 at Fratton Park.

Three second division teams figured in drawn contests with teams of higher status. Blackburn Rovers and Sunderland made it 1-1 on the latter's ground and Sheffield Wednesday held Chelsea to the same score at Stamford Bridge. Sheffield United and Grimsby Town played a scoreless draw at Sheffield.

Canadian Amateur Ski Championships at Banff in 1940

REVELSTOKE, B.C., Feb. 12 (CP) —The Canadian Amateur Skiing association's 1940 Dominion championships will be held in Banff, Alta., it was announced here.

Allen Carscallen of Calgary was named western vice-president of the association at the annual meeting here last night with Kay Hague, Vancouver, second vice-president; Jack Hutchinson, Vancouver, third vice-president, and Fred Hudson, Vancouver, technical board chairman.

Lindsay Loutet, also of Vancouver, will succeed Hutchinson on the selection committee.

10 ENTER ROUND ROBIN OF ALBERTA BONSPIEL

EDMONTON, Feb. 12 (CP).—Ten entries were filed today for the round robin play which will determine the northern finalist to go against Howard Palmer's Calgary rink in the Alberta British Consols final. Winner of the Consols will represent Alberta in the Macdonald Brier, recognized as the Canadian curling championship, in Toronto.

ROSSLAND BANTS DOWN TRAIL 7-2

ROSSLAND, B. C., Feb. 12—The LeRoi Maple Leafs, a crack Rossland bantam hockey squad, pounced upon the Trail Odd Fellows bantams and licked them 7-2 in three periods of fast exhibition hockey on Walter's rink here this afternoon.

LONDON (CP). — James Arthur Batley, 63, non-playing captain of the British Davis cup team in 1923,

Greyhounds Firmer in Hockey Lead

LONDON, Feb. 12 (CP Cable)—Harringay Greyhounds strengthened their hold on first place in the national hockey league last night by defeating the third-place Wembley Monarchs 3-0. Earls Court Rangers beat second-place Harringay Racers 4-2 in another league game, while Cambridge whipped Oxford 2-0 in an exhibition game.

Westerners, Panthers Win Friday Games

In the only two N.A.H.A. league games played Friday, the Westerners shut out the Fairview bantam No. 3 team to the tune of 6-0, and the league-leading Panthers swamped the Fairview No. 2's 13-0.

Connie Cassios led the Westerners as he rapped in two goals, while Jackie Prestley, John Lang, Bobby Rash, and Jack Gallicano got a marker apiece. Jack Gallicano got the only penalty of the game. Slim Porter and Jack Jarbeau were the referees.

The second game found the Panthers going on a goal scoring splurge that netted them 13 goals before the final bell went. Jackie Morris in the Fairview net worked hard to keep the score down. Jackie Jarbeau was the big goal getter for the winners as he beat Fairview goalie for five counters. Rege McDonald was next with three, Bud Whitfield followed with two and five assists, John Breeze one goal and one assist, Bobby Ahrens one goal and Bruce Arneson one goal to complete the scoring, while John Maglio entered the point column for the first time with an assist. Young Jackie Jarbeau received the only penalty. John Lang and Jackie Whitehead were the referees.

Bill Fritz Wins "600" at Boston

BOSTON, Feb. 12 (CP) — Bill Fritz of Queen's university, Canadian quarter mile champion and a member of the Maple Leaf's 1936 Olympic team, gained his first triumph on United States boards Saturday night by outrunning a classy field in the Hollis "600". Fritz led from the gun and finished the 600 yards in 1:12.8, inches ahead of Harold Cagle of Oklahoma Baptist.

Cornelius Warmerdam, of San Francisco's Olympic club, set a new world indoor pole vault record by clearing 14 feet, 6⅛ inches on his second try.

Amerks Shut Out Wings 1-0

NEW YORK, Feb. 12 (CP). — Dave (Sweeney) Schriner's third period goal was enough tonight to give New York Americans a 1-0 victory over Detroit Red Wings in a National Hockey league game.

The defeat left Detroit bogged in sixth place in the league standing, one point behind Chicago who were idle tonight. The victory was sweet revenge for the 7-3 swamping the Americans suffered in their last encounter with the Red Wings and in addition it ended a six game slump durng which the best the New Yorkers could do was draw twice.

Detroit had the edge territorially in tonight's tilt but Earl Robertson, back in top form after his recent illness, robbed the Red Wings of scores with shoestring saves.

SUMMARY

First period — Scoring, none.
Penalties — Goodfellow, Jackson.
Second period — Scoring, none.
Penalty — Field.
Third period — 1 Americans, Schriner (Carr, Chapman) 9:27.
Penalties — Smith, Howe.

Irish League

BELFAST, Feb. 12 (CP Cable)—City of Belfast football cup games played Saturday resulted as follows:

Portadown 8, Linfield 1.
Ards 3, Larne 5.
Glentoran 10, Coleraine 1.
Newry Town 4, Cliftonville 0.
Derry City 2, Distillery 3.
Ballymena United 2, Glenavon 1.
Belfast Celtic 2, Bangor 1.

Marylebone Position Strong at Rhodesia

SALISBURY, Rhodesia, Feb. 12 (CP Cable)—Although dismissed for a first-innings total of 180 runs in their match against a Rhodesian eleven the touring Marylebone Cricket club team was in a commanding position at the end of the second day's play yesterday. The Rhodesians made only 96 runs and in their second innings the Englishmen had obtained 174 for two wickets at the close of play.

Bowling honors went to Tom Goddard, Gloucestershire star who took six wickets for 38 runs but J. H. Charsley of the home team ran him a close second by capturing six for 58. William Edrich, Middlesex first-wicket batsman, led run-getters with 101 not out.

CAMBRIDGE, England, (CP) — University crews trained here with ice breakers fitted to the bows of the boats to ward off floating ice.

MELBOURNE (CP).—A 17-year-old Australian cricketer, M. Archer, scored 125 in 35 minutes, including nine 6's and fourteen 4's.

FOR GAS, OIL, LUBRICATION
Shorty's Repair Shop
714 Baker St. Phone 171

"BEST TEAM EVER SEEN IN EUROPE" SHUTS OUT UNITED STATES 4 TO 0

Americans Are Runners-Up in Final Pool; Joe Benoit, Bunny Dame and Jimmy Morris Are Scorers

MAKI, U. S. GOALIE, KEEPS SCORE DOWN

BASLE, Switzerland, Feb. 12 (CP cable)—Trail Smoke Eaters today captured for Canada her third straight world amateur hockey championship by defeating the United States 4-0 in the final game of the tournament.

The Allan cup champions from Trail, B. C., were defending the title won last year by Sudbury Wolves and by Kimberley Dynamiters the previous winter.

Joe Benoit scored two goals for the Canadians, and Bunny Dame and Jimmy Morris added singletons.

THREE IN FIRST

Smoke Eaters were hot in the first period and, playing at a furious pace, collected three goals. After that the American defence tightened and the Canadians were able to tally only once more.

One of the smallest crowds of the tourney, about 1000, watched the game.

In the seventh minute of the opening period, Dame and Benoit combined on a play which saw the latter whip a shot past Ed Maki of Marquette, Mich., the opposition goalie. The puck had hardly been faced off after the first score before Benoit was back again, plunging down centre ice. He fired a shot that did not give Maki a chance.

Canada was playing high pressure hockey, bombarding Maki from all angles. He made four great stops in rapid succession, but in the eighth minute Dame rapped in the period's third counter.

In the second period, play surged up and down the rink for almost 13 minutes before Morris scored on a combination play with Johnny McCreedy and Dick Kowcinak. Canada resumed its clever and aggressive combination play and repeatedly swarmed the United States goal. But the sorely pressed American defence battled magnificently and kept the score down to 1-0 for the period.

The strong United States decence and Maki, with his brilliant saves, prevailed in the third frame in which the Smoke Eaters were unable to score. The Canadians maintained a ceaseless attack, but could not find an opening.

GREAT TEAM

Swiss critics watching the game said they had never seen a better team in Europe than the Smoke Eaters. The boys from Trail, B. C., displayed magnificent teamwork throughout the final match, and gave the United States no chance to assume the offensive.

The tournament was played on the pool system with 14 nations represented. They were Belgium, Canada, Czechoslovakia, Finland, Germany, Great Britain, Holland, Italy, Latvia, Netherlands, Poland, Switzerland United States and Yugoslavia.

Canada, the United States, Switzerland and Czecho-Slovakia reached the final pool.

In the opening game of the final pool Friday, Canada beat Switzerland 7-0, while the United States defeated the Czechs 1-0 in two periods of overtime. Yesterday, Smoke Eaters took the Czechs 4-0 and the Americans beat the Swiss 2-1.

Canada opened defence of the title with an 8-0 victory over the Netherlands. In their second game, the Canadians defeated Poland 4-0. Next victim was Great Britain, with the score 4-0. Then came Czecho-Slovakia, only team to score on the Smoke Eaters throughout the championships. The score was 2-1. Canada defeated Germany 9-0 to enter the final pool.

147 GOALS TO 17

Before the tournament Trail played a 22-game exhibition series in the Netherlands, Germany, Czecho-Slovakia, Poland and Belgium. They won all games, scoring 147 goals to 17 by the opposition. In the world amateur championships, Canada scored 38 goals to one by the opposition.

The United States was runner-up in the tournament. Today Czecho-Slovakia and Switzerland played through a full game and an overtime period to a scoreless tie in a game for the European amateur title. The game will be replayed tomorrow.

Other teams finished in the following order, starting with fifth place: Germany, Poland, Hungary, Great Britain, Italy, Latvia, Holland, Belgium, Yugoslavia and Finland.

Lineups in the Canada-United States final:

Canada: Buchanan; Johnson Snowdon; Brennen, McCreedy, Kowcinak. Subs: Morris, Benoit, Cronie, Hayes.

United States: Maki; Van, Magnild; Soari; Bogue, Quirk. Subs: Maley, Dandi, Nicholson.

Mittmen Meet at Montreal in April

MONTREAL, Feb. 12 (CP) — Amateur leather flingers from all over the Dominion will gather here April 25 and 26 to compete in the Canadian amateur boxing championships, Tom Callary announced today.

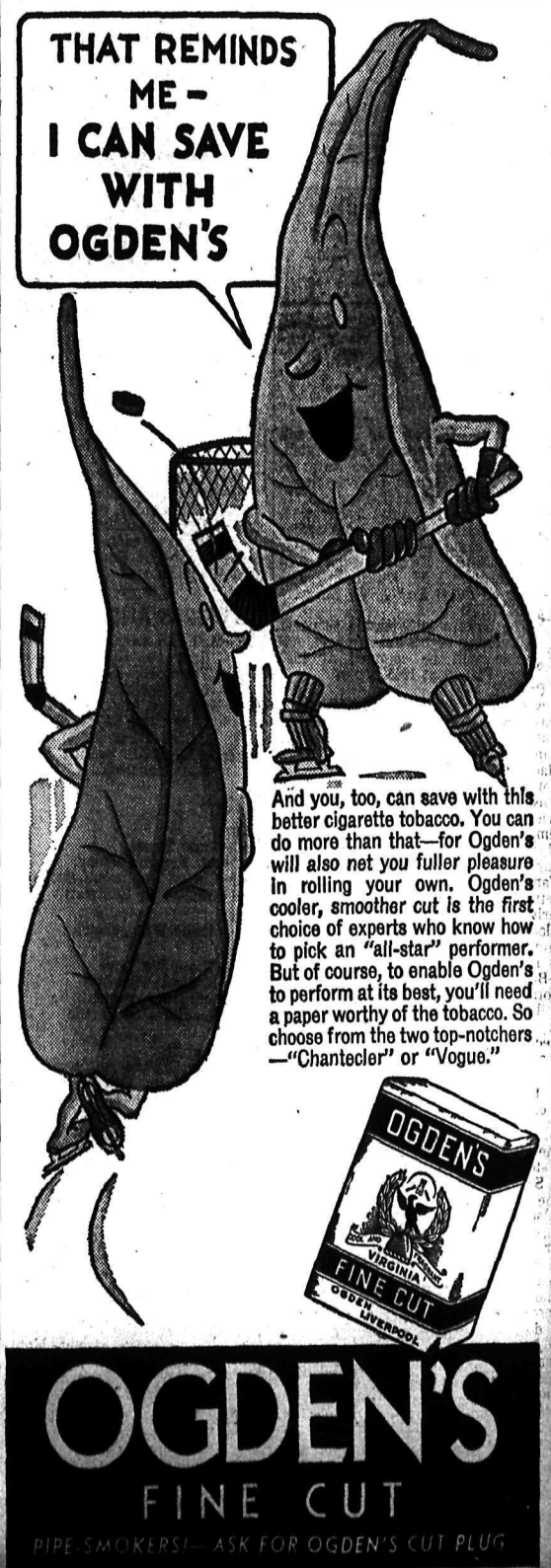

Your Rent Worries Will Quickly Be Turned to Rent Moneys With a Want Ad

Chinese Wedding In True Oriental Fashion, Victoria

VICTORIA, Feb. 12 (CP)—Arranged in ancient Oriental fashion, by a matchmaker, one of Victoria's most charming and tallented Chinese daughters, Miss Esther Chan was married Saturday to Roy Mark of Winnipeg, whom she had never seen until last month.

Knowing Mark, a restaurant owner, was looking for a mate, Chinese friends in Winnipeg wrote to a Chinese family in Victoria asking if there was not a Chinese girl here available for marriage. A Chinese lady of Victoria took herself the position of matchmaker.

Mr. Mark and Miss Chan corresponded and then exchanged photographs. Feelings about each other were mutually satisfactory and just after the New Year Mr. Mark came to Victoria and met his bride-to-be for the first time.

Saturday's service, which will be performed by the Anglican Chinese minister, was the first of ceremonies lasting for three days, according to ancient tradition. Sunday the bride and groom will assemble at the family home for a tea ceremony. After three days they will be free to leave for their new home.

Ancient Chinese custom demands that the mother of the bride present a complete wardrobe to her new son-in-law. This has been done in this case. Mrs. Chan purchased a full wardrobe, from hat to shoes, and the clothes were on display with the rest of the presents. So were the jewels which the bride's parents must present to their daughter. Her godmother also gave her jewels.

At the wedding there will be seven girl attendants and one man, the groomsman, who represent, according to Chinese legend, seven stars and the moon.

Hainan Coup Said to Reduce British Defence to Nought

TOKYO, Feb. 12 (CP-Havas).—The Japanese press boasted Saturday that occupation of Hainan Island strikes a blow at Great Britain's far eastern defence system, with Hong Kong's strategic value reduced almost to nought.

The landing of the Chinese Island betwen Hong Kong and Singapore was hailed as an "historic event" by all newspapers as the nation observed the 2599th anniversary of the foundation of the Japanese empire.

The newspaper Kokumin, which for months has been waging an anti-British campaign, said: "Not only has the strategic value of Hong Kong—symbol of British power in China—almost disappeared but a violent blow has been delivered to the military position of Singapore."

111th BATTERY
NELSON
R. C. A. (N. P.)

Weekly order, Major A. E. Dalgas, M. C., commanding. Week commencing February 14, 1939. Order No. 43

PART I.

DUTIES:

Orderly Officer for the week commencing February 14: 2-Lieut. A. R. Johnson. Next for duty: 2-Lieut. A. M. Parker. Orderly Sergt. for the same week: L-Sergt. A. L. Clark. Next for duty: L-Sergt. J. E. Ramsden. Orderly Bombardier for the same week: L-Bombardier W. Horswill. Next for duty: L-Bombardier C. W. Dunstall. Trumpeter on duty: Boy C. W. Burge.

PARADES:

The battery will parade as usual on Tuesday night, February 14. Assemble will be sounded at 1930 hours. Fall in at 1945 hours.

DRESS:

Field service uniform. Rifles will be carried and officers and W. O. (Class I.) will wear sword for the fall in.

EXERCISES:

The demonstration of last parade continued with additional exercises as posted in the Armory. This parade is a rehearsal for a public demonstration to take place Tuesday, Feb. 21 to which his worship, the mayor of Trail, his police commissioners and councillors have been invited. Other important guests have also been asked to come in order to see for themselves what we can do. On account of this, full strength is requested, not for this parade only, but for all future parades, as this battery is now training for our test at Camp Shilo next summer.

GENERAL:

Two presentations will be made, a new member will be sworn in, and two prospective officers will be introduced.

G. C. WALLACH, 2-Lieut.,
Orderly Officer for O. C. Battery.

NOTICE — Coffee and sandwiches as usual after the parade. Sergeants Mess every Thursday night. We will also on this evening officially open the new heating system in the Nelson Armory.

BODY RECOVERED

BINGHAM, Utah, Feb. 12 (AP)—The body of John Bi Jack, 55, fourth —and believed last—victim of a snowslide in upper Bingham canyon Wednesday night, was recovered by searchers Saturday.

Bi Jack, Mr. Stana Tomas, 41-year-old widowed mother of six; her daughter, Helen, 11, and Sam Narich, 42-year-old boarder in the Tomas home, were crushed and suffocated when thousands of tons of snow slid down the precipitous mountains Wednesday night.

German Speaking Lass and English Friends Use Sign Talk

CHARLOTTETOWN, Feb. 12 (CP) — Six-year-old Barbara Michabelles and her playmates got on excellently Saturday although she couldn't understand a word they said and they couldn't tell what she was talking about either.

Barbara, born in Charlottetown but taken to Germany when she was two years old, can't speak English. Her Charlottetown girl friends don't understand German. When they want to exchange ideas they use a version of the international sign language modified to meet juvenile demands.

Mrs. Michabelles, herself a native of Charlottetown, brought Barbara home last month.

37 Men Rescued Grounded Tanker

BLOCK ISLAND, R.I., Feb. 12 (AP)—Overcoming pounding seas and dense fog, coast guards Saturday completed rescue of 37 men of the grounded Texaco tanker Lightburne after the 416-foot vessel was abandoned leaking badly and in danger of breaking up.

The tanker's commander, a Captain Wolman, and 19 other men were taken on board the Coast Guard Cutter Campbell shortly after 2:30 a.m. 4½ hours after 17 others left the vessel and were taken to Block island coast guard station.

The 6,429-ton Lightburne, due in Providence Saturday with 72,000 barrels of gasoline and kerosene from Port Arthur, Tex., piled upon this island's rocky shore at 7.30 p.m. Friday night.

ELEVEN KILLED IN MANDALAY RIOTS

MANDALAY, Burman, Feb. 12 (AP).—Eleven persons were killed and 19 injured Friday when military police fired into a riotous mob, an official statement disclosed Saturday.

A crowd of 20,000 conducted a demonstration in defiance of a government ban on public assemblies and disrupted the tranquility of this city of 134,950 population, known the world over through Kipling's "Road to Mandalay." The city has important silk mills.

R.A.F. OFFICER'S BODY RECOVERED

LONDON, Feb. 12 (CP-Havas)—The body of Flying Officer J. D. Mills today was extricated from the wreckage of a Royal Air Force plane in a field at Wilmington, Sussex, where it had crashed. The plane, in which Mills took off from Kenley Field for a short solo flight, had been missing since yesterday.

Vancouver Man Drowns In Richmond Accident

RICHMOND, B.C., Feb. 12 (CP).—A man, identified Saturday as William H. March of Vancouver, drowned when his car overturned in a water-filled ditch on nearby Lulu Island last night.

There were no witnesses to the accident but Richmond police were informed of the tragedy by Eugene Greczmiel, who found the late model sedan upside down in the wide ditch with the lights burning.

Britain Binding Self Too Closely France-Hamilton

LONDON, Feb. 12 (CP-Havas)—Sir Ian Hamilton, who commanded the British forces at Gallipoli during the Great War, Saturday declared Great Britain is binding herself too closely to France.

"We seem to be following rather closely in the footsteps of 1914," he told a British Legion meeting.

"Then, as now, through the military conversations of Sir Emmry Wilson and Colonel Repington and with the general staff of France—conversations formally, if secretly, legitimatized by Lord Haldane and Lord Grey—we so tied our own hands as to render it impossible for us, as men of honor, to approach any other combine.

"Then, as now, we took the next step and placed our armed forces at the disposal of France. The result was that when we were trying to carry out our world strategy at the Dardanelles, Joffre and Sir John French held up our gun ammunition and wasted it all, first at Festubert and next at Loos.

"Let us pray that the parallel stops there, for speaking as one who knows, I may say that Hitler and Goering are a far more formidable pair than the Kaiser and the genial but irresolute giant, Von Moltke."

HINES DEFENCE OFFERED TODAY

NEW YORK, Feb. 12 (AP).—The prosecution rested its case Saturday in the retrial of James Hines, Tammany district leader, on lottery-conspiracy charges in connection with the $20,000,000-a-year policy racket dominated by the late Dutch Schultz.

District Attorney Thomas Dewey wound up the state's case in a whirlwind climax to the three-week old second trial of Hines whom he accused to using political influence to protect the Schultz gambling syndicate.

The trial was adjourned over the week-end to permit the chief defence counsel, Lloyd Paul Stryker, time to prepare the defence opinion.

URGES VOTE ON FOREIGN POLICY

WASHINGTON, Feb. 12 (AP).—Senator Lafollette (Prog., Wisconsin) urged the United States congress Saturday to reassert its right to a voice in the shaping of foreign policy.

The legislature could thus prevent the country from following in a course in "deadly parallel" with that which led it into war in 1917, he declared in an interview.

The Wisconsin senator, a member of the senate foreign relations committee and a supporter of many government measures, said he thought that if the United States supplied war materials to any group of nations it would be placed in a position almost certain to involve in any future European conflict.

DEATHS

BRIGHTON, England — Ernest Edward Thomas, 56, who fired first British shot on western front during Great War.

LONDON — The Earl of Winchilsea, 53. His son, Viscount Maidstone, succeeds to his titles.

Nelson Daily News

Member of the Canadian Daily Newspapers Association

Telephone 144

Private Exchange Connecting to All Departments

Subscription Rates

Single copy ..... $ .05
By carrier, per week ..... .25
By carrier, per year 13.00

By mail in Canada to subscribers living outside regular carrier areas, per month 60c; three months $1.80; six months $3.00; one year $6.00.

United States and Great Britain, one month 75c; six months $4.00; one year $7.50.

Foreign countries, other than United States, same as above plus any extra postage.

Classified

Advertising Rates

11c a Line
(Minimum 2 Lines)

2 lines, per insertion ..... $ .22
2 lines, 6 consecutive insertions ..... .88
(6 for the price of 4)
3 lines, per insertion ..... .33
3 lines, 6 consecutive insertions 1.32
2 lines, 1 month 2.86
3 lines, 1 month 4.29

For advertisements of more than three lines, calculate on the above basis

Box numbers 11c extra. This covers any number of insertions

ALL ABOVE RATES LESS 10% FOR PROMPT PAYMENT

SPECIAL LOW RATE

Situations Wanted, 25c for any required number of lines for six days, payable in advance.

BIRTHS

SLADDEN — To Mr. and Mrs. H. C. Sladden, at the Mater Misericordiae hospital, Rossland, February 8, a daughter.

MITCHELL — To Mr. and Mrs. Stewart Mitchell of Annable, at the Mater Misericordiae hospital, Rossland, February 9, a daughter.

HELP WANTED

WANTED GOOD RELIABLE MAN for farm, all year around job, good milker. Max Ralloff, Grand Forks, B. C.

SITUATIONS WANTED

INSTRUMENT MAN AND DRAFTSman, experienced, includes railroad, highways and mine surveys. Also mine hoistman, etc. Age 33, married, desires work now. A. C. McClelland, Kimberley, B. C.

EXP. MECHANIC, TRUCK AND tractor driver, willing, honest and reliable. Box 5147 Daily News.

EXPERIENCED GIRL WANTS work. Good with children. Sleep in. Box 5146 Daily News.

PERSONAL

LARGEST ASSORTMENT OF SANitary Rubber Goods in Canada. Send 25c for six sample Supreme Brand Latex. 8 page catalogue of Drug Sundries and Sex Books FREE on request. Adults only. SUPREME SPECIALTY CO. Dept. N-D, 169 Yonge St., Toronto.

HALOETTES (REGISTERED) OUR new method of enlarging single figures from groups. Unwanted backgrounds removed. Write for low prices on this work. Krystal Photos, Wilkie, Sask.

AN OFFER TO EVERY INVENTor, list of wanted inventions and full information sent free. The Ramsay Company, World Patent Attorneys, 273 Bank St., Ottawa.

GENUINE LATEX SPECIAL GTD. 25 for $1.00 or jiffy prepared 18 for $1.00. (free catalogue) National Importers. Box 244, Edmonton.

WHEN IN VANCOUVER STOP AT Almer Hotel, Opp. C. P. R. depot.

Prominent Biologist Takes U. S. Position

BLOOMINGTON, Ind., Feb. 12 (AP).—Herman B Wells, Indiana University president, announced William E. Ricker, Canda's "foremost authority" on freshwater biology, has accepted appointment as assistant zoology professor here.

Wells said Ricker would arrive early next month from New Westminster, B.C., where for the past year he has been on the staff of the international Pacific salmon fisheries commission.

LIVESTOCK, POULTRY, SUPPLIES, DOGS, PETS, ETC.

YOU Make 1939 a Good Year By Raising "THE CHICKS WHICH GIVE RESULTS"

Read this extract from a letter from one of your neighbours.

"Thrums, B. C., Jan. 13th, 1939. "Dear Sirs—I never had better layers and I have been keeping poultry here for the past 27 years. I hope to send my order for 500 early in February and will expect as good as I had last season. I made money on your birds.

(Signed) R. K. Wallace."

Before placing your order write for our book "The Door to Success."

Leghorns, Reds, Rocks, New Hampshires and Light Sussex.

RUMP & SENDALL LTD.
Box N Langley Prairie, B. C.

BOLIVAR EMBRYO FED VITALIZED CHICKS

Possess that extra SIZE & VIGOR which makes them easier to raise and that extra BREEDING that makes them more profitable.

	Unsexed		Pullets	
	100	1000	100	500
Leghorns	$13	$120	$27	$125
New Hampshires Rocks - Reds	$15	$140	$26	$120

Book of "FACTS" mailed on request
BOLIVAR HATCHERIES LTD.
Pac. Hi-way, New Westminster, B. C.
There are more Bolivar chicks sold than any strain in B. C.
THERE MUST BE A REASON

R. O. P. SIRED WHITE LEGHORN Baby Chicks and Sexed Pullet Chicks. All breeding stock on our own farm, mated to R. O. P. approved males. Government approved, bloodtested, and certified free from Pullorum disease. Price list on request. M. H. Ruttledge, Derreen Poultry Farm, Sardis, B.C.

R. I. RED CHICKS R. O. P. SIRED. Sexed pullets and cockerels 97 per cent guarantee. Catalogue and prices on request. Arnould Breeder Hatchery, Sardis, B. C.

CLIP THIS AD FOR FREE SAMple copy. Read of best breeders, hatcheries. Address Canada Poultryman, 618 Homer St., Vancouver

3 MONTHS OLD CATTLE PUPS, Collie, born holler, male $6. John Egloff, Edgewood, B. C.

SEVERAL DK. SILKY BRED MINK Yukon type. B. Rabb, Fauquier.

WANTED—SOUND YOUNG FARM horse. W. Nipkow, Fruitvale, B. C.

LEGAL NOTICES

TENDERS FOR SUPPLIES
Fiscal year 1939-40

SEALED TENDERS, in triplicate, enclosed in the envelopes provided for the purpose, will be received by the undersigned up to 12 o'clock noon, Tuesday, the 14th day of March, 1939, for the various supplies required by the following Government Institutions: Provincial Mental Home, Colquitz; Provincial Infirmary, Marpole; School for the Deaf, Point Grey; Provincial Industrial Home for Girls, Vancouver; B. C. Training School, Burnaby; Oakalla Prison Farm, Provincial Mental Hospital, Public Hospital for Insane, New Westminster; Provincial Industrial School for Boys, Port Coquitlam; Provincial Home, Kamloops; Tranquille Sanatorium, Tranquille; Provincial Gaol, Nelson; and for the Coal required for the Public Building in Victoria, Vancouver and New Westminster, for the fiscal year 1939-40.

For further information, lists of articles to be tendered upon, tender forms and samples, apply to the undersigned or to the officials in charge of the above named buildings. It is essential that tenderers should themselves see at each institution the class of material on which they are asked to tender.

All supplies to be delivered to the above Institutions and Buildings, without extra charge, as directed from time to time, it being understood that quantities as given on contract forms are an approximation only.

Two acceptable sureties for the due fulfilment of each contract for the Institutions will be required, and for the Public Buildings the Coal tender must be accompanied by an accepted cheque for $100.00 on a chartered Bank of Canada, made payable to the Honorable the Minister of Public Works, which will be forfeited if the party tendering decline or neglect to enter into the contract when called upon to do so. Cheques of unsuccessful tenderers will be returned upon the execution of the contract.

Tenders must be signed by the actual signatures of the tenderers.

The lowest or any tender not necessarily accepted.

A. V. HAMILTON,
Purchasing Agent.
Parliament Buildings,
Victoria, B. C.,
Feb. 8th, 1939.

NOTICE

"NOTICE IS HEREBY GIVEN that a public hearing will be held at the office of The Workmen's Compensation Board, 411 Dunsmuir Street, Vancouver, B. C., on Wednesday, March 1st, 1939 at 7 o'clock, p.m., for the purpose of considering the adoption of revised regulations for the prevention of accidents in industries within the scope of the "Workmen's Compensation Act."

Dated this 9th day of February, 1939.

THE WORKMEN'S COMPENSATION BOARD."

FOR SALE OR EXCHANGE

WILL SWAP 10 ACRE FARM IN Slocan Valley. Storey and half log house with out buildings. Water and timber, clear title — for small house in Yahk or vicinity of Nelson. Box 5145 Daily News.

GARDEN AND NURSERY PRODUCTS

FRUIT TREES, EVERGREENS, junipers, boxus, yews, cypress, hedge plants and flowering shrubs T. Roynon, Nelson agent, Layritz Nurseries.

FOR SALE

BURNS LUMBER & COAL CO.
"Everything for the Builder"
INSULATION SPECIAL
Moss Tex Insulation, per bale $1.00
Bale covers 30 sq. ft. spread 3 in. deep. Freight paid on 10 bail orders.
Phone 53 Nelson, B. C.

PIPE, TUBES, FITTINGS
NEW AND USED
Large stock for immediate shipment
SWARTZ PIPE YARD
1st Avenue and Main St.
Vancouver, B. C.

FOR SALE, GLASS SHOWCASES, 1-5 ft. 3-6 ft., 3-8 ft. Also Library consisting of about two thousand copies fiction books, Knowledge, etc. Scheers Ltd., Trail, B. C.

$80 ROYAL OAK COAL HEATER, like new $35. Guaranteed Thor Washer $55. Ph. 619R, 502 Innes St.

PIPE AND FITTING
CANADIAN JUNK Company, Ltd
250 Prior St. Vancouver, B. C.

FOR SALE — BARRELS, KEGS Sugar sacks, liners McDonald Jam Co., Ltd., Nelson, B. C.

FOR SALE, NO. 1 TIMOTHY AND Alfalfa, $20 per ton. J. Murray, South Slocan.

AUTOMOTIVE

FOR SALE, 1931 FORD SPORT coupe. New tires. Cheap for cash. Phone 970 or 985L evenings.

Want to Sell Something?
PHONE
144

PROPERTY, HOUSES, FARMS

GOOD FARM LANDS FOR SALE on easy terms in Alberta and Saskatchewan. Write for full information to 908 Dept. of Natural Resources, C. P. R., Calgary, Alta.

FOR SALE, THAT BEAUTIFUL home beside the lake. No. 422 Maple at Fairview Dist., Nelson, B. C. Apply on the premises to W. R. Blanchard.

SMALL HOUSE ON 2 LOTS 6th street south for immediate sale. Cash or terms. Apply 409 Sixth St.

WANTED 4 OR 5 RM. MODERN house. 2 bedrooms. Ph. 374R3.

FOR RENT, HOUSES, ROOMS AND APARTMENTS

HOUSE, QUITE CENTRALLY LOcated. Unfurnished. $22 a month. C. W. Appleyard & Co., Ltd.

MARSDEN APTS. UNDER NEW management. Furn. or unfurn. rooms. Vernon St., Phone 853X.

FURNISHED HOUSEKEEPING rooms for rent Annable Block.

TERRACE APTS Beautiful modern frigidaire equipped suites.

VACANT NOW, A FURNISHED suite. Kerr Apartments.

FRONT HOUSKPG. ROOM HEATed. Central. Ph. 716L evenings.

WANTED MISCELLANEOUS

SHIP US YOUR SCRAP METALS or iron, any quantity. Top prices paid. Active Trading Company, 916 Powell St., Vancouver, B. C.

LOOKING FOR 2nd HAND STEAM hoist with 2 drums steam parts can be broken. Cheap for cash. Dumont, Galloway, B. C.

WANTED — OUTBOARD OR MArine motor. Second hand. Sam Holuboff, Castlegar.

Business and Professional Directory

Accountants

C. R. HIGGENS, Bookkeeping, Accounts, Correspondence, Income Tax Returns. No accounts too small. Reasonable. Phone 980.

Assayers

E. W. WIDDOWSON, PROVINCIAL Analyst, Assayer, Metallurgical Engineer. Sampling Agents for Trail Smelter, 301-305 Josephine St., Nelson, B. C.

GRENVILLE H. GRIMWOOD Provincial Assayer and Chemist, 420 Fall Street, Nelson, B. C. P. O. Box No. 9. Representing shipper's interest, Trail, B. C.

HAROLD S. ELMES, ROSSLAND, B. C., Provincial Assayer, Chemist, Individual Representatives for shippers at Trail Smelter.

Chiropractors

J. R. McMILLAN, D. C., NEUROcalometer, X-ray. McCullock Blk.

DR. WILBERT BROCK, PALMER Graduate. X-ray. 16 years experience. 542 Baker St. Phone 969.

Corsets

SPENCER CORSETS, MRS. V. M. Campbell, 370 Baker St. Ph. 668.

Engineers and Surveyors

BOYD C. AFFLECK, Fruitvale, B. C. British Columbia Land Surveyor. Reg. Professional Civil Engineer.

H. D. DAWSON, Nelson, B. C. Engineer & Surveyor

Funeral Directors

SOMERS' FUNERAL HOME
702 Baker St. Phone 252
Cert. Mortician Lady Attendant
Modern Ambulance Service

144 IS THE CLASSIFIED PHONE NUMBER

Insurance and Real Estate

ROBERTSON REALTY CO., LTD. Real Estate, Insurance, Rentals. 347 Baker St. Phone 68.

C. D. BLACKWOOD, Insurance of every description. Real Est. Ph. 99.

SEE D. L. KERR, AGENT FOR Wawanesa Fire Ins. For better rates.

J. E. ANNABLE, REAL ESTATE, Rentals. Insurance. Annable Blk.

CHAS. F. McHARDY, INSURANCE. Real Estate. Phone 135.

R. W. DAWSON, Real Estate, Insurance, Rentals. Next Hipperson Hardware. Baker St. Phone 197.

Machinists

BENNETT'S LIMITED
For all Classes of Metal Work, Lathe Work, Drilling, Boring and Grinding. Motor Rewiring, Acetylene Welding
Telephone 593 324 Vernon Street

H. E. STEVENSON, Machinists, Blacksmiths, Electric and Acetylene Welders. Expert workmen. Satisfaction guaranteed. Mine & Mill work a specialty. Fully equipped shop. Ph. 98, 708-12, Vernon St., Nelson.

Notaries

D. J. ROBERTSON, NOTARY PUBLIC. 305 Victoria St., Nelson.

Sash Factory

LAWSON'S SASH FACTORY. Hardwood merchant, 273 Baker St. James E. Holliday now in charge.

Second Hand Stores

WE BUY, SELL & EXCHANGE furniture, etc. Ark Store. Ph. 534.

HOME FURNITURE, BUY, SELL, Exch., Rpr., Upholster. 413 Hall St.

Watch Repairing

When SUTHERLAND repairs your watch it is on time all the time. 345 Baker St., Nelson.

ON THE AIR

The Best Today

P. M.—

6:00—Radio Theatre
6:00—Spitalny's All-Girl orch.
6:30—Eddy Duchin's orch.
7:00—True or False.
7:00—Contented Hour; Musical Variety
7:00—Guy Lombardo's orch.
7:30—Al Pearce's Gang
7:30—Eddie Cantor, comedian
8:30—Symphony orchestra, Richard Crooks, tenor.
9:00—Hawthorne House
9:00—Cavalcade of America

NETWORKS AND STATIONS

NBC—KFI, Los Angeles; KGA, KHQ Spokane; KGO, KPO, San Francisco; KGW, Portland; KJR, Seattle; KOA, Denver
CBS—KNX, Los Angeles; KSL, Salt Lake City; KFPY, Spokane; KOIN, Portland
DL & MBS—KOL, Seattle; KFCR, San Francisco.

P. M.—

5:00
NBC—Tune Types.
NBC—Al Pearce's Gang.
NBC—Carson Robinson's Buckaroos
MBS—Studies in Contrasts
5:15
CBS—Howie Wing, sketch
5:30
NBC—Those We Love
NBC—Musical Vignettes
DL—Dick Tracy, sketch
CBS—Headlines on Parade
5:45
CBS—Chiquito
DL—Little Orphan Annie, sketch
NBC—World on Parade
6:00
CBS—Radio Theatre
NBC—Phil Spitalny's All-Girl orch.
DL—Jack Armstrong, sketch
6:15
DL—Adventures of General Shafter Parker.
6:30
NBC—Eddy Duchin's orch.
NBC—Westminster College Choirs
6:45
DL—The Johnson Family
7:00
NBC—True or False
NBC—Contented Program; Marek Weber's orch.
CBS—Guy Lombardo's orch.
DL—News Dramas
7:30
MBS—Lone Ranger, sketch
NBC—Al Pearce's Gang
CBS—Eddie Cantor's Caravan
NBC—National Radio Forum
8:00
CBS—Sam Hayes' News
NBC—Amos 'n' Andy
NBC—MacFarland Twins' orch.
CBS—Sammy Kaye's orch.
NBC—Republican Rally
8:15
CBS—Lum & Abner
NBC—Human Side of the News; Edwin C. Hill
MBS—Jimmy Dorsey's orch.
NBC—Fellow Sportsmen
8:30
CBS—Model Minstrels
NBC—The Voice of Firestone, Richard Crooks, tenor
NBC—Stanford university program
NBC—Lou Breese's orch.
9:00
NBC—Hawthorne House
NBC—Freddy Martin's orch.
CBS—Cavalcade of America
NBC—Johnny Hamp's orch.
NBC—Sports
DL—News
9:15
DL—Frank and Archie
9:30
NBC—Battle of the Sexes
MBS—Bob Crosby's orch.
NBC—Ricardo's Rhapsodies
CBS—Sophie Tucker and Her Show
9:45
CBS—Clyde McCoy's orch.
DL—T. C. Sawyer, comm.
10:00
NBC—News Reporter
CBS—Camera Club
NBC—Shep Fields' orch.
NBC—Dukes and Duchess' orch.
DL—Devil's Scrapbook
10:15
CBS—Nightcap Yarns
NBC—Sports Graphic
10:30
NBC—Jimmy Richards' orch.
NBC—Joe Sudy's orch.
MBS—Jose Manzanares' orch.
CBS—Mary Lou Cook
10:45
CBS—Clyde McCoy's orch.
11:00
NBC—Paul Martin's orch.
NBC—Paul Carson, organist
NBC—World on Parade
DL—Shep Field's orch.

CBC NETWORK

CJCA	CFCN	CJAT	CBR
730	1030	910	1100

P. M.—

4:00—Interview with Freda Utley
4:15—Major Bill
4:30—Magical Voyage
4:45—My Job
5:00—C'est Paris
5:30—Geoffrey Waddington's orch.
6:00—Radio theatre
7:00—Contented hour
7:30—Canada's Resources
7:45—Random Rhythm
8:00—News and weather
8:15—Tudor String Quartet
8:30—Mart Kenney's orch.
9:30—Cariboo Miner
9:45—News and weather
10:00—Jack Avison's orch.
10:30—Sydney Kelland,organ

THE GUMPS — By GUS EDSON

BRINGING UP FATHER — By GEO. McMANUS

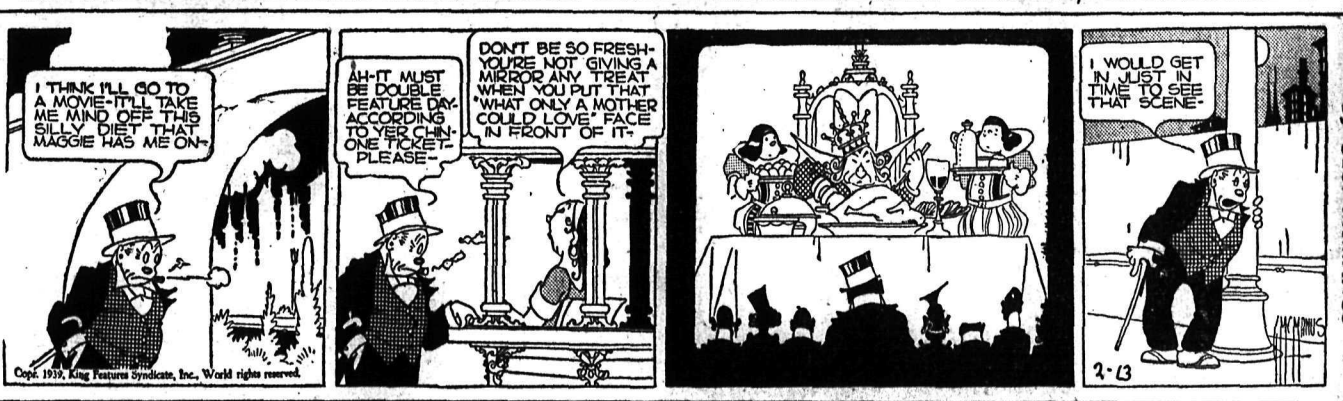

TILLIE THE TOILER — By RUSS WESTOVER

Market and Mining News

PROPOSAL TOWERS APPEAR BEFORE BANK COMMITTEE IS APPLAUDED

OTTAWA Feb. 12 (CP).—Members of parliament who have been contending Canada's economic ills could be greatly alleviated by changes in the government's financial methods today acclaimed the proposal Friday of Hon. Charles Dunning, minister of finance, that Graham Towers, governor of the Bank of Canada and senior official of the bank, appear before the commons banking and commerce committee and discuss the financial methods the bank follows.

"I consider it one of the most important announcements in a long time," said W. A. Tucker (Lib., Rosthern). "For years some of us have been arguing that in the Bank of Canada we have the machinery by which the condition of the people of Canada could be greatly improved if we only used it, but that the government is not making use of the bank to that end.

"For the most part the members of parliament holding different views have ignored our arguments."

"I think it would be a splendid idea to have the officials of the Bank of Canada appear before the banking and commerce committee and answer the questions I asked in my speech Friday," said Hon. H. H. Stevens (Con. Kootenay East.)

John Blackmore, Social Credit leader in the house, said he would welcome such a general inquiry but would want all the essential information brought to the commons where it could be debated so the people of Canada could judge for themselves.

"There is too much secrecy, deception and delusion regarding all our banking and monetary affairs," Mr. Blackmore declared.

Mr. Dunning's proposal was made during a speech by Mr. Stevens on a resolution to give the government authority to borrow $750,000,000 as required to cover bonds when they become due or callable and for new expenditures.

Toronto Closes On Firmer Tone

TORONTO, Feb. 12 (CP). — Gold stocks displayed mild weakness at the opening Saturday but the tone improved and the balance of changes showed a margin on the up side. Volume was small at around 50,000 shares.

Stadacona gold eased a cent or two. Gillies Lake gained two and Oro Plata, Madsen, Malartic Goldfields and Arntfield advanced. The close was up narrowly for Sylvanite, Macleod-Cockshutt, Preston and Hard Rock. McIntyre and Lake Shore weakened minor fractions. Nickel was strong around 52. Narrow gains appeared for Waite-Amulet and Ventures. Smelters was sold for a loss of ½ to ¾.

Senior oils were unchanged to slightly higher. The western oil share market was dull. Home improved about five and Anglo-Canadian added a cent or two.

Smelters, Nickel Show Small Gains

MONTREAL, Feb. 12 (CP). — Traders still steered clear of stock market commitments Saturday and prices ruled firm on light turnover.

National Steel Car advanced more than a point to 56¼ while Canadian Car, C. P. R. and Dosco held firm. Small gains showed in Smelters, Nickel and Noranda.

Price Brothers eased ⅜ to around 15⅛ but improvement was shown by Montreal Power, Imperial Oil and McColl Frontenac.

Liquor Board Is Urged to Clamp Down Advertising

VANCOUVER, Feb. 12 (CP)—Golf tees, blotters, cards with liquor prices, cocktail recipes and printed liquor wrapping paper were brought before a police commission meeting here by Rev. R. J. McIntyre who charged they violated the British Columbia Liquor Act in respect to advertising.

"The Liquor Act says that liquor may be advertised only in bona fide newspapers," Mr. McIntyre, Women's Christian Temperance league representative, said. "There may be some justification for the sale of liquor, but there is certainly none for the promotion of its sale."

The commission told Mr. McIntyre that it would ask the liquor control board to enforce all regulations rigidly.

Better Demand for Rails and Utilities

NEW YORK, Feb. 12 (AP).—A better demand was in evidence for rail and utilities issues in Saturday's bond market, lifting many fractions to more than a point. Other groups were inclined to stand still, along with U. S. governments.

Oils Move Narrowly

CALGARY, Feb. 12 (CP).—Oils moved narrowly on Calgary stock exchange Saturday. Monarch gained 1 at 9½, Phillips Pete ½ at 10 and East Crest ¼ at 8¼. Royalite closed at 38.50, up 50 cents. Calmont and Commonwealth eased one.

Kaslo Financial Condition Better in 1938, Hartin

KASLO, B. C. — Due to illness Mayor F. E. Archer was unable to be present at the last meeting of the city council and Alderman R. E. Green presided.

The relief roll of $235.75 and the works payroll of $11.95 were presented and passed, these being January accounts.

City Clerk H. T. Hartin reported 1938 collections had been better generally than those of 1937, city expenses were less and the city in a better financial condition than at this time last year.

Alderman R. E. Green gave notice that he would, at the next or some subsequent meeting, introduce a bylaw to set the tax rate for the year 1939. Following a discussion on ways and means of bringing forth further economies the city clerk was instructed to write the Kaslo school board with a view to cutting down the school costs.

Alderman Henry Larsen advocated a better system of removing snow from streets and sidewalks which in some parts of town had evidently been over-looked causing much inconvenience to residents and others.

Wheat Firmer at Winnipeg Close

WINNIPEG, Feb. 12 (CP).—Wheat futures prices at Winnipeg Saturday regained early losses when week-end covering developed late in the session due partly to the Lincoln birthday holiday on United States markets Monday. Closing quotations were unchanged to ⅛ lower, May at 62, July 62⅝ and October 63⅛.

Trading was quiet throughout, with no export sales of Canadian wheat reported.

Lack of inquiries for wheat and prospects of larger world shipments had a depressing effect on the Liverpool market as prices finished ¼—⅜d lower.

Chicago values stayed close to previous closing levels while Buenos Aires continued unchanged.

Yesterday's country marketings totalled 80,000 bushels against 69,000 for the corresponding day a year ago.

Interest in cash wheat remained dormant. Pit trade in coarse grains uncovered mill and outside demand for oats and a few resting orders in barley attributed to exporters.

Metal Markets

NEW YORK, Feb. 12 (AP).—Copper steady; electrolytic spot 11.25; export 10.10. Tin steady; spot and nearby 45.50; forward 45.42½. Lead steady; spot, New York 4.85-90; East St. Louis 4.70. Zinc steady; East St. Louis spot and forward 4.50. Chinese wolframite 19.00-20.00 nominal.

MONTREAL — Spot: copper, electrolytic 11.45; tin 46.35; lead 4.45; zinc 4.30; antimony 15.00; per 100 lbs. F. O. B. Montreal, five-ton lots.

Silver futures closed easier, 65 points off. No sales. Bids: Feb., 41.50.

Bar gold in London was up one cent at $34.95 an ounce in Canadian funds; 148s 5d in British.

The fixed $35 Washington price amounted to $35.17 in Canadian.

LONDON — Bar gold 148s 5d, up 1½ pence. (Equivalent $34.77).

Bar silver 20⅜d, up 3-16. (Equivalent 42.96 cents).

Barwis Selected For 'Frisco Fair

Former Nelson Officer to Help Guard B.C. Exhibit

VICTORIA, Feb. 12 (CP) —Specially selected for their physique and appearance four six-foot officers of the British Columbia provincial police will leave here Tuesday for San Francisco to stand guard over the government's exhibit at the International Golden Gate exposition.

Acting Commissioner T. W. S. Parsons is now in San Francisco making arrangements for the guard which consists of Corporal C. W. A. Barwis of Prince George, formerly of the provincial police staff at Nelson, Constable Elmer Holm of Victoria, Constable Thomas Smith of Invermere and Constable S. W. Birrel of North Vancouver.

Two officers will be sworn in as specials of the California state police and will maintain a constant guard over the B. C. exhibit which includes a valuable display of mineral ores.

Trail Benevolent Society Has Loss in Month January

TRAIL, B.C., Feb. 12—Total funds of the Consolidated employees' benevolent society were reduced by $678.30 during January, receipts of $4177 being that amount less than $4,855.30 paid out in claims. Funds at the end of the month were $31,732.16.

During January 205 claims were made, for which $3049.50 were paid out.

World Exchanges

NEW YORK, Feb. 12 (AP). — A fresh dip in the Netherlands guilder in terms of the United States dollar was balanced by an advance in the Belgian belga in yesterday's foreign exchange dealings.

Closing rates, Great Britain in dollars, others in cents, follow:

Great Britain 4.68⅝, 60-day bills 4.67 15-16; Canada, Montreal in New York 99.51 9-16; New York in Montreal 100.48 7-16; Belgium 1.688½; Czecho-Slovakia 3.42¾; Denmark 20.92; Travel 20.40; Greece .86; Hungary 19.85; Italy 5.26¼; Jugoslavia 2.33; Netherlands 53.79; Norway 23.54 Poland 18.95; Portugal 4.26¼; Rumania .75; Sweden 24.15; Switzerland 22.66½; Argentine 31.23N; Brazil 5.90N; Mexico City 29.10N; Japan 27.33; Hong Kong 29.18; Shanghai 16.10.

Rates in spot cables unless otherwise indicated. (N)—Nominal.

Dom. Revenue Off

OTTAWA, Feb. 12 (CP)—Total ordinary revenue of the Dominion government in the first 10 months of the current fiscal year was $427,607,805 compared with $436,269,720 in the corresponding period of the 1937-38 fiscal year, according to figures released by the comptroller of the treasury. Special receipts brought the grand total to $428,061,647 compared with $438,028,874.

Montreal Produce

MONTREAL, Feb. 12 (CP).—Canadian commodity exchange. Spot: Butter, Que. 22⅝—⅞.

Butter futures: Feb. and March 22½—23; No. 23½—24½.

Falconbridge Has Increase in Profit

MONTREAL, Feb. 12 (CP). — Increase of net profit to $1,777,858, from $1,471,459 the year before, was reported by Falconbridge Nickel Mines, for 1938. This was equal to 53 cents a share, against 44 cents.

Festive Fowl Leaves Local Public Market

Christmas fowl finally bid their final departure from the Nelson public market Saturday morning until the next festive season when goose and turkey did not appear at any of the stalls.

The range of prices for all grades and qualities of lamb rose to the new prices of 12 cents a pound to 30, instead of the former prices of 10 cents a pound to 25.

The prices of eggs remained pretty much the same as the previous week, one stall, however, selling grade "A" eggs for two dozen for 65 cents.

Prices quoted on Saturday were:

VEGETABLES	
Dried beans, 3 lbs.	.25
Potatoes, sack	1.50
Potatoes, 13 lbs.	.25
Dried peas, 3 lbs.	.25
Leeks, bunch	.05
Hubbard squash, lb.	.03
Cabbage, lb.	.03
Garlic, lb.	.25
Parsnips, 7 lbs.	.25
Mint, bunch	.05 to .20
Marrow, each	.05 to .15
Turnips, 8 lbs.	.25
Beets, lb.	.03
Carrots, lb.	.02½
Horseradish, lb.	.15
Pumpkins	.05, .10, .15
Scotch kale, head	.05, .10
Hubbard squash, lb.	.02
Pumpkins	.05 .10 .15
Artichokes, 4 lbs.	.25
Sauer kraut, lb.	.10
3 lbs. for	.25
Endives, head	.05 and .10
Sage, bunch	.05
Beets, 8 lbs.	.25
FRUITS	
Gravenstein apples, box	.85
Green apples, 8 lbs.	.25
Early King Apples, lb.	.03
Alexandra apples, 9 lbs.	.25
"Outside" grapes lb. .10 or 3 lbs.	.25
Delicious Apples, box	1.50
McIntosh apples, 6 lbs.	.25
Rome Beauty apples, box	.85
Northern Spy apples, box	.75
10 lbs. for	.25
Winter Banana apples, box	.85
Howell pears, 7 lbs.	.25
Dried Prunes, 3 lbs.	.20
Dried apples, lb.	.06
MISCELLANEOUS	
Wooden spoons, forks	.15
Honey, lb.	.20
Raspberry jam, 4 lb. tin	.50
Blackberry jelly, jar	.15
Apple jelly, 4 lb. tin	.50
Strawberry jam, 4 lb. tin	.50
Cherry jam, 4 lb. tin	.50
Goat cheese, lb.	.25 and .35
Sweet pickles, 2 quarts	1.50
Black currant juice, pt.	.25
Sweet cider, gallon	.30
Pickles, pt.	.23
Black currant jelly, 4-lb. jar	.50
EGGS	
Grade "A" large, doz.	.35
2 doz.	.65
Grade "A" medium, doz.	.30
MEATS	
Beef, lb.	.07 to .22
Veal, lb.	.08 to .25
Lamb, lb.	.12 to .30
Pork, lb.	.15 to .25
Beef liver, lb.	.10, to .12
Calf liver, lb.	.25 and .30
Head cheese, lb.	.15 to .20
Spring chicken lb.	.25
Fowl, lb	.18
Sausage, 2 lbs.	.25
Pork Tenderloin, lb.	.30
Spare Ribs, lb.	.15
Baloney, lb.	.17
Hamburger, 3 lbs.	.25
Liver sausage, lb.	.25
Pork sausage, lb.	.30
DAIRY PRODUCE	
Butter, lb.	.25 to .35
Cream, pint	.30
Cottage cheese, lb.	.10
3 lbs.	.25
New cheese, lb.	.10
Whipping cream, ½ pint	.15
Buttermilk, gallon	.30
Goat cheese, lb., brown	.35
Goat cheese, lb., white	.25
Cream cheese, lb.	.25

Trail Board of Trade Names Its 1939 Committees

TRAIL, B. C., Feb. 12—Committees of the Trail board of trade have been announced for the year as follows:

Entertainment—B. A. Stimmel, chairman; G. J. Kinnis, Dominic Daloise, A. P. Levesque, J. C. Alexander, M. M. O'Brien, W. E. Marshall, J. A. Kerr and F. Plester.

Health and Sanitation—Dr. W. A. Coghlin, chairman; C. W. Guillaume, Dr. M. R. Basted, Dr. J. B. Thom, Ald. C. Catalano, H. J. Palmer, C. B. Smith.

Civic affairs — J. A. Wadsworth, chairman; E. M. Stiles, F. S. Willis, M. L. Brothers, T. Buscum, William Lauener and T. F. Cumming.

Aviation — R. C. Crowe, chairman; Mayor E. L. Groutage, L. A. Campbell and P. F. McIntyre.

Out of town advisory — C. S. Squires, chairman; C. F. Brown, W. G. Ternan, R. Kidd and W. K. Esling, M. P.

Legislative — W. A. Porteous, chairman; James Buchanan, P. R. McDonald, F. L. Hallam, E. K. Thomas, A. E. Haynes and J. Wilkinson.

Publicity — J. L. Crowe, chairman; F. A. Badley, S. G. Blaylock, F. E. Dockerill, B. K. Farrar, W. J. Rutledge and J. D. Southworth.

Freight and transportation — F. J. Glover, chairman; V. C. Huyck, D. S. Moynes, J. M. Doughty, R. G. Anderson, J. Thorlakson and Jesse Kemp.

Membership — W. S. Kirkpatrick, chairman; Donald MacDonald, R. R. McNaughton, K. A. Margeson and E. W. Hazlewood.

Attendance — F. L. Hallam, chairman; J. Bryden, G. G. Cumming, R. W. Nesbitt, J. A. Millar, James Owen and Parker Williams.

Roads and bridges — E. A. G. Colls, chairman; H. F. Tiedje, S. S. McDiarmid, R. J. G. Richards, L. F. Tyson, G. A. Burton and A. Ewing.

Town planning — G. A. Wallinger, chairman; N. L. S. Kilpin, S. S. McDiarmid, R. Leckett, G. Rennison and A. B. Clark.

Program — C. H. Wright, chairman; W. A. Curran, R. W. Diamond and George Rennison.

Coast Trade Light

VANCOUVER, Feb. 12 (CP). — Little change was recorded in prices at the close of the short session of Vancouver stock exchange Saturday. Trading was light and scattered as transfers for the three-hour period totalled 5345 shares.

Hedley Mascot gold was down a cent at 1.49 in fair trading and similar losses were posted in Reno at 27, and Sheep Creek at 99. Dentonia was fractionally lower at 5 while Cariboo Gold Quartz held steady at 2.25. Bralorne odd lots closed at 10.80, five cents above Friday's close and Pioneer at 2.60, was two cents above the previous closing bid. Privateer was up 3 at 1.15.

Oils were mostly unchanged. Home eased 1 at 2.32 and unchanged issues included Calgary & Edmonton at 2.10, Okalta at 1.12 and Royal Canadian at 17.

Base metals were quiet and unchanged.

Exchanges

MONTREAL, Feb. 12 (CP). — British and foreign exchange closed steady. Nominal rates for large amounts:

Australia, pound, 3.7602.
China, Hong Kong dollars, .2929.
France, franc, .026613.
Great Britain, pound, 4.7109.
India, rupee, .3526.
Japan, yen, .2739.
New Zealand, pound, 3.7905.
South Africa, pound, 4.6861.
United States, dollar, ½ per cent premium.

(Compiled by the Royal Bank of Canada.)

Money

By The Canadian Press

Closing exchange rates:

At Montreal: pound 4.71 3-32; U. S. dollar 1.00½; franc 2.66⅛.

At New York: pound 4.68⅝; Canadian dollar .99 33-64; franc 2.64¾.

In gold: pound 11s 5d; U. S. dollar 59.44 cents; Canadian dollar 59.14 cents.

Big Profits Go to Few Monopoly, Committee Hears

NEW YORK, Feb. 12 (AP). — The richest profits of United States business go to the few men who boss it — not to the thousands who own it or to the millions who keep it running — the 20th Century fund reported today to President Roosevelt's committee investigating monopoly.

With sales "as much as $1000 a day," this comparative handful of executives "on the whole, in good times and bad, x x x fare better than the wage earners or investors," the fund said in summarizing its findings in a four-year study of big and little business.

The report was requested by Senator Joseph O'Mahoney (Dem.-Wyoming), chairman of the monopoly committee.

The report did not enumerate the executives who are paid "as much as $1000 a day," only noting that figure as "a maximum." Of 570 corporations analyzed, however, "one per cent" paid "their first officers" salaries of $200,000 a year or over. "Somewhat over a third" of the executives got between $25,000 and $50,000 a year; "nearly one third" got less than $25,000 and some got as little as $2000 a year."

Trade Balance in '39, $279,274,701

OTTAWA, Feb. 12 (CP).—Canada had a favorable balance of trade with all countries in 1938 of $279,274,701, the external trade branch of the Dominion bureau of statistics announced Saturday. Canada's favorable balance of trade in 1937 was considerably higher at $316,063,687.

Total trade of the Dominion last year aggregated $1,634,177,400. Exports totalled $956,726,055 and imports $677,451,354. In 1937 total trade amounted to $1,993,856,337, exports totalling $1,124,960,012 and imports $808,896,325.

Canada had a favorable balance of trade with the United Kingdom of $244,142,393 compared with $258,605,448 in 1937. Exports to the United Kingdom totalled $363,410,572 against $405,896,999 while imports amounted to $119,268,179 compared with $147,291,551.

The Dominion, however, for the second consecutive year had an unfavorable balance of trade with the United States, her other chief country of trade. Imports from that country at $424,754,818 exceeded by $67,981,343 the amounts of Canada's exports to the United States in 1938. In 1937 imports totalled $490,504,978 and exports $482,402,669, leaving an unfavorable balance of $8,102,309.

Appeal to Change U. S. Zinc Duties

WASHINGTON, Feb. 12 (AP).—A delegation from the International Union of Mine, Mill and Smelter Workers appealed to the state department Saturday to eliminate or reduce the 20 per cent duty reduction granted on zinc bearing ores in the United States-Canada trade agreement nations meant imports of zinc from Belgium and South America would increase and hurt the American industry, they claimed.

Wall St. Closed Today

NEW YORK, Feb. 12 (AP).—The stock market got off dead-centre Saturday and, with a little more activity than in the preceding sluggish session, posted gains of fractions to a point or so for favorites.

Short covering by traders who wished to be out of the market over the lengthy week-end—the exchange will be closed Monday for Lincoln's birthday commemoration—was given part of the credit for the better performance of the list. Attendance in boardrooms was the lightest in months. Transfers for the two hours approximated 300,000 shares.

Most Canadian issues struck out for higher prices but gains were confined to modest fractions. Included in the advance were Dome, McIntyre Porcupine, International Nickel and Lake Shore. Canada 4s were ignored.

A somewhat more optimistic view of business prospects, brokers said, inspired some of the buying in steels, motors, aircrafts and specialties.

A better demand was in evidence for rail and utility issues in the bond market, lifting many fractions to more than a point.

TOURISTS SPEND $269,000,000 IN CANADA IN 1938

OTTAWA, Feb. 12 (CP)—Tourists visiting Canada in 1938 spent an estimated $269,000,000 compared with $290,000,000 in 1937, according to a preliminary report issued Saturday by the Dominion bureau of statistics. Expenditures of Canadian travellers abroad were estimated at $120,000,000 against $124,000,000. The favorable balance to Canada on her international tourist account may be placed at about $149,000,000 in 1938 compared with $166,000,000 in 1937.

The total number of automobiles entering Canada for touring purposes was 4,346,645 compared with 4,511,840 in 1937. Estimated expenditures of motor tourists in Canada were $178,000,000 compared with $181,332,000 in 1937.

Tourist entries in Canada by rail, as reported by immigration officers, totalled 757,860 in 1938, a decline of 137,097 from 1937. Expenditures of rail travellers in 1938 were estimated at $47,000,000 against $49,000,000 in 1937.

Tourists entering by boat numbered 218,545 in 1938 compared with 267,566 in 1937 and their expenditures were estimated at approximately $11,000,000 against $16,000,000. Visitors by bus, ferry and airplane totalled 2,500,000 compared with 3,500,000 and their expenditures $19,000,000 against $27,000,000.

BUYING HOLDS WHEAT STEADY

CHICAGO, Feb. 11 (AP).—Moderate commission house buying in Saturday's pre-holiday session was enough to hold wheat prices fairly steady and at times fractions above yesterday's close. The market was aided also by reports of a fairly good demand for cash wheat, with shippers reporting sales of 76,000 bushels.

Wheat closed unchanged to ¼ higher, May and July 67⅝—¾; corn unchanged to ¼ higher, May 48¼—⅜, July 49½—⅝; oats ⅛ lower, May 27⅝; soy beans ⅜ higher, May 79¾; rye ⅛—½ higher, May 44⅞; lard unchanged to 2 cents higher.

WINNIPEG GRAIN

WINNIPEG, Feb. 12 (CP).—Grain futures quotations:

	Open	High	Low	Close
WHEAT:				
May	61⅞	62¼	61¾	62
July	62½	62¾	62½	62⅝
Oct.	63	63¼	62⅞	63⅛
OATS:				
May	28¾	28¾	28⅝	28⅝
July	28¼	28¼	28	28
Oct.	28¼	28¼	28	28
BARLEY:				
May	37⅜	37⅜	37¼	37¼
July	—	—	—	36½
FLAX:				
May	—	—	—	148⅜
July	145	145⅝	145	145⅝
RYE:				
May	42⅜	42¾	42⅜	42½
July	—	—	—	43

WHEAT—No. 1 hard 61; No. 1 Nor. and track 59½; No. 2 Nor. 56½; No. 3 Nor. 51½; No. 4 Nor. 46¼; No. 5, 40¼; No. 6, 39; feed 37½; No. 1 Garnet 52; No. 2 Garnet 49; No. 3 Garnet 43; No. 1 Durum 48; No. 4 special 41½; No. 5 special 40; No. 6 special 38½; No. 1 mixed 42½.

OATS—No. 2 C. W. 28⅜; No. 3 C. W. and Ex. 1 feed 25⅝; No. 1 feed 25⅝; No. 2 feed 24⅛; No. 3 feed 21⅛; track 27⅝.

BARLEY—Malting grades: 6- and 2-row Ex. 3 C. W. 39¼. Others: No. 3 C. W. 36; No. 4 C. W. 125⅝; track 147⅝.

RYE—No. 2, C. W. 40½.

MARKETS AT A GLANCE

By The Canadian Press

Toronto, Montreal and New York — Stocks closed higher.

Winnipeg — Wheat unchanged to ⅛ cent lower.

London — Bar silver higher.

New York — Silver and other metals unchanged.

Montreal — Silver lower.

New York—Cotton lower; rubber and sugar higher; coffee unchanged.

New York — Canadian dollar down 1-64 to 99 31-64.

Dividends

Ogilvie Flour Mills Company, Ltd., preferred $1.75.

Toronto Stock Quotations

MINES	
fton Mines	.02½
idermac Copper	.40
mm Gold	.13
nglo-Huronian	3.05
rntfield Gold	.16¾
storia Rouyn Mines	.04¼
agamac Rouyn	.17½
ankfield Gold	.27
ase Metals Mining	.20
eattie Gold Mines	1.31
idgood Kirkland	.21½
g Missouri	.24
objo Mines	.18
ralorne Mines	10.75
rett Trethewey	.03¼
uffalo Ankerite	14.25
unker Hill Extension	.08½
anadian Malartic	.95
ariboo Gold Quartz	2.20
astle-Trethewey	.86
entral Patricia	2.52
hibougamau	.24
hromium M & S	.85
oast Copper	2.00
oniagas Mines	1.60
oniaurum Mines	1.43
onsolidated	54.00
arkwater	.07⅛
ome Mines	31.75
ominion Explorers	.03
orval-Siscoe	.06½
ast Malartic	2.40
dorado Gold	1.95
alconbridge Nickel	5.40
ederal Kirkland	.05½
rancoeur Gold	.19
illies Lake	.08
od's Lake Gold	.21
old Belt	.60
ranada Gold Mines	.12½
randoro Mines	.40⅞
unnar Gold	.43
ard Rock Gold	1.60
arker Gold	.08¾
ollinger	14.75
owey Gold	.28
udson Bay M & S	33.25
ternational Nickel	51.90
-M. Consolidated	.07
ck Waite	.28½
cola Gold	.09
err-Addison	2.00
irkland Lake	1.44
ake Shore Mines	47.50
amaque Contact	.02⅜
apa Cadillac	.45
itch Gold	.72
ebel Oro Mines	.06
ittle Long Lac	3.20
acassa Mines	5.40
acLeod Cockshutt	2.83
adsen Red Lake Gold	.53
andy	.13
cIntyre-Porcupine	53.25
cKenzie Red Lake	1.23
cVittie-Graham	.10
cWatters Gold	.57
ining Corporation	1.72

Minto Gold	.02
Moneta Porcupine	1.32
Morris-Kirkland	.16½
Nipissing Mining	1.70
Noranda	79.75
Normetal	.51
O'Brien Gold	2.70
Omega Gold	.40
Pamour Porcupine	4.20
Paulore	.05½
Paymaster Cons	.50
Pend Oreille	1.60
Perron Gold	1.77
Pickle Crow Gold	5.20
Pioneer Gold	2.60
Premier Gold	2.10
Powell Rouyn Gold	2.03
Preston East Done	1.62
Quebec Gold	.55
Reno Gold Mines	.24½
Roche Long Lac	.08¾
San Antonio Gold	1.38
Shawkey Gold	.03
Sheep Creek Gold	1.00
Sherritt Gordon	1.15
Siscoe Gold	1.37
Smelters Gold	.02
Sladen Malartic	.65
Stadacona Rouyn	.98
St. Anthony	.15
Sudbury Basin	2.40
Sullivan Consolidated	.87
Sylvanite	3.45
Teck-Hughes Gold	4.40
Toburn Gold Mines	2.00
Towagmac	.32
Ventures	5.55
Waite Amulet	7.30
Whitewater	.02
Wright Hargreaves	8.65
Ymir Yankee Girl	.06½
OILS	
Ajax	.17
British American	22.25
Chemical Research	.55
Imperial	16.60
Inter Petroleum	26.50
Texas Canadian	1.10
INDUSTRIALS	
Abitibi Power	2¼
Bell Telephone	169½
Brazilian T L & P	9
Brewers & Distillers	4
Brewing Corp	1½
Brewing Corp pfd	21¾
B C Power "A"	23
B C Power "B"	2⅛
Building Products	16
Canada Bread	3½
Can Bud Malting	4¼
Can Car & Foundry	15⅛
Can Cement	8
Can Cement pfd	97
Can Dredge	20
Can Malting	34
Can Pacific Rly	5⅛
Can Ind Alcohol A	2
Can Ind Alcohol B	2⅛
Can Wineries	3⅛
Carnation pfd	105¼
Cons Bakeries	15½
Cosmos	19
Dominion Bridge	32¾
Dominion Stores	5⅝
Dom Tar & Chem	5⅜
D Tar & Chem pfd	73
Distillers Seagrams	18¼
Fanny Farmer	21⅜
Ford of Canada A	21¼
Gen Steel Wares	6½
Goodyear Tire	74
Gypsum L & A	5⅜
Harding Carpet	2½
Hamilton Bridge	5⅜
Hamilton Bridge pfd	30
Hinde Dauche	13
Hiram Walker	47
Intl Metals	6⅛
Intl Milling pfd	104
Imperial Tobacco	16¼
Loblaw "A"	23⅝
Loblaw "B"	21¾
Kelvinator	10
Maple Leaf Milling	1¼
Massey Harris	5¼
Montreal Power	30¼
Moore Corp	38
Nat Steel Car	55¾
Ont Steel Prods	5
Page Hersey	100
Power Corp	10¾
Pressed Metals	10½
Steel of Can	73

Dow Jones Averages

	High	Low	Close	Change
30 industrials	145.04	144.07	144.61	up .93
20 rails	30.23	29.98	30.18	up .25
15 utilities	25.07	24.85	24.93	up .15
40 bonds	—	—	90.22	up .03

Quotations on Wall Street

	High	Low	Close
Am Can	94	93½	94
Am For Pow	3⅛	—	—
Am Smelt & Re	44⅝	44½	44½
Am Telephone	157	—	—
Am Tobacco	86¾	86¼	86¼
Anaconda	29⅛	28⅝	29⅛
Balt & Ohio	6⅛	—	—
Baldwin	14⅛	13¾	14
Bendix Av	26½	26⅛	26⅛
Beth Steel	68⅝	67⅞	68½
Borden	18⅞	18⅝	18⅞
Canada Dry	18¼	18⅛	18⅛
Can Pacific	5¼	—	—
Cerro de Pasco	42¼	42	42¼
Chrysler	76⅛	75	75¾
Con Gas N Y	33¼	32⅞	33
C Wright Pfd	7	6⅞	7
Dupont	49¼	—	—
East Kodak	174	—	—
Ford English	3	—	—
Ford of Can	20⅞	—	—
Freeport Tex	24⅝	—	—
Gen Electric	41⅛	40⅜	40½
General Foods	40⅝	40¼	40¼
Gen Motors	48¾	48¼	48⅝
Goodrich	21⅜	21	21⅛
Granby	7	—	—
Grt Nor Pfd	25½	24⅜	24⅞
Howe Sound	47	—	—
Hudson Motors	7¼	7	7
Int Nickel	52	51½	51¾
Int Tel & Tel	8¾	8⅝	8⅝
Kenn Copper	36⅞	36½	36⅞
Mack Truck	26¾	26¼	26¾
Mont Ward	50⅜	50	50
Nash Motors	7⅞	—	—
N Y Central	18½	18	18¼
Pack Motors	4¼	4⅛	4¼
Penn R R	20¼	20	20¼
Phillips Pete	39½	—	—
Radio Corp	7⅛	7	7
Safeway Stores	38¾	38¼	38⅜
Shell Union	13	—	—
S Cal Edison	24⅞	—	—
Stan Oil of N J	49⅝	48⅞	49⅝
Tex Corp	44½	44	44½
Timken Roller	47⅜	—	—
Under Type	58	—	—
Un Carbide	85	83½	83½
United Air	39½	39⅛	39⅛
Un Pacific	96⅜	95⅝	96⅜
U S Rubber	44⅞	43¾	44¾
U S Steel	59¾	58⅝	59⅛
Warner Broth	5¼	—	—
West Electric	110¼	108¾	110
West Union	21¼	21	21
Woolworth	48⅝	48¼	48⅜
Yellow Truck	18¼	17⅞	18⅛

Montreal Stock Exchange

INDUSTRIALS	
Alta Pac Grain	2
Assoc Brew of Can	16
Bathurst P & P "A"	7¼
Canadian Bronze	36
Can Bronze pfd	104
Can Car & Fdy pfd	32½
Can Celanese	13
Can Celanese pfd	101
Can North Power	16
Can Steamship	2¼
Can Steamship pfd	9¼
Cockshutt Plow	8
Con Min & Smelting	54
Dominion Coal pfd	16
Dom Steel & Coal "B"	10
Dominion Textile	58
Dryden Paper	4¾
Foundation C of C	10
Gatineau Power	13
Gatineau Power pfd	90¾
Gurd Charles	5¼
Holt Renfrew	14
Howard Smith Paper	11
Howard Smith Paper pfd	94½
Imperial Oil	16⅝
Inter Petroleum	26⅝
Inter Nickel of Can	51¾
Lake of the Woods	14¼
McColl Frontenac	6⅞
National Brew Ltd.	42
Nat Brew pfd	45
Ogilvie Flour New	26¼

Quebec Power	17
Shawnigan W & P	20¾
St. Lawrence Corp	3⅜
St. Lawrence Corp pfd	12⅛
South Can Power	11½
Steel of Can pfd	70
BANKS	
Commerce	170
Dominion	201
Imperial	205
Montreal	207
Nova Scotia	300
Royal	185
Toronto	245
CURB	
Abitibi 6 pfd	16¼
Bathurst P & P "B"	2½
Beauharnois Corp	3½
British American Oil	22¼
B C Packers	11
Can Marconi	1
Cons Paper Corp	5⅞
Fairchield Aircraft	4⅜
Fraser Co. Ltd	13¾
Inter Utilities A	8
Inter Utilities B	.55
Lake Sulphite	1
MacLaren P & P	13¼
McColl Frontenac pfd	86
Mitchell Robt	13½
Royalite Oil	38
United Dist of Can	.70
Walker Good & Worts	46¾

Vancouver Stock Exchange

	Bid	Ask
MINES:		
Big Missouri	.23	.25
Bluebird	.01½	—
Bralorne	10.60	10.75
Bridge Riv Con	.02½	.03
Cariboo Gold	2.20	2.27
Dentonia	.04¾	.05¼
Fairview Amal	.03½	.04⅜
Federal Gold	.01	.01¼
George Copper	—	.33
Golconda	.04½	.05½
Gold Belt	.57	.58
Gold Mount	.01½	.02
Grandview	.05½	—
Grull-Wihksne	.02½	.03
Hedley Mascot	1.48	1.49
Hedley Sterling	.00¾	—
Home Gold	.00⅝	.01
Indian Mines	.01¼	.02
Inter Coal & Coke	.29	.35
Island Mount	1.30	1.33
Koot Belle	1.40	1.42
Lucky Jim	.01¾	.02
Mak Sic Gold	.01¼	.01½
McGillivray	.23	—
Nicola M & M	.03¾	.04½
Minto Gold	.02¼	.02½
Noble Five	.02½	.03
Pend Oreille	1.55	1.63
Pilot Gold	.00½	.01
Pioneer Gold	2.58	2.60
Porter Idaho	.02½	.03
Premier Border	.01	.01⅛
Premier Gold	2.12	2.15
Quatsino	.02½	.03½
Quesnelle Q	.05	—
Red Hawk Gold	.01	.01½
Reeves MacD	.26	—
Relief Arl	.10½	.12
Reno Gold	.27	.28
Reward	.04	.04¼
Rufus Argenta	.01	.01½
Privateer	1.14	1.15
Sally Mines	.02	—
Salmon Gold	.09½	.10
Sheep Creek	.98	1.00
Silbak Premier	1.70	1.80
Silver Crest	.01¼	—
Surf Inlet	.14	—
Taylor B R	.04	.05
Waverly T	.00⅝	.00¾

	Bid	Ask
Wellington	.01¼	.01⅜
Wesko Mines	—	.01
Whitewater	.03½	.04
Ymir Yank Girl	.05½	.07
OILS:		
A P Con	.16½	.18
Amalgamated	.00¾	.01
Anaconda	.10	—
Anglo Can	1.21	1.25
Baltac	.02	—
Brit Dom	—	.15
Brown Corp	.19	—
Calgary & Edm	2.10	2.20
Calmont	.38	.40
Commonwealth	.25	—
Crows Nest	.00½	.01
Commoil	.40	—
Davies Pete	.35	—
East Crest	.08	.08¼
Firestone Pete	.09½	—
Foothills	.72	—
Foundation Pete	—	.13
Four Star Pete	.09	.10
Freehold Corp	.03¾	—
Highwood Sarcee	.18	—
Home	2.32	2.35
Madison	.04⅛	.05
Mar Jon	.04⅞	.05
McDoug Seg	.13½	—
Mercury	.07½	—
Model	.33	.35
Monarch Roy	.08	.09½
Nordon Corp	.07½	.10
Okalta com	1.11	1.14
National Pete	.10¼	—
Pacalta	.06	.07
Prairie Roy	.19½	.20½
Royalite	38.00	—
South End Pete	.04¾	.06
Southwest Pete	.35	—
Spooner	.07	—
Royal Can	.16¾	.17½
United	.09½	.10
Vanalta	.06½	—
Vulcan	.60	—
Turner	.05	.06
INDUSTRIALS:		
Brew & Dist	—	5.25
Capital Est	1.20	—
Coast Brew	1.15	1.18
Pacific Coyle	—	.17

Have You Any Used SHEET MUSIC ? Why Not Turn Them Into Cash

A WANT AD Will Find a Purchaser

Two (2) lines 6 times 80c net
Two (2) lines once 20c net

Nelson Daily News
PHONE 144

PRINTING

And a New Suit of Clothes Have Much in Common

BOTH WILL BE NEAT AND SNAPPY AND OF MUCH VALUE TO THE USER, IF PRODUCED BY QUALIFIED WORKMEN

PRINTING THAT PLEASES IS OUR HOBBY

Whether your next order be for commercial work of any kind, a fancy society job or an auction bill, we have the equipment to produce it. This equipment plus experienced advice as to composition, materials, colors of inks, etc., constitutes the added factor which makes a successful printed piece.

PHONE 144

ASK FOR C. D. PEARSON

Nelson Daily News
Commercial Printing Dept.

CAPITOL Today 'Til Wednesday

COMPLETE SHOWS AT 2:00, 7:00 AND 8:23

THIS BIG BEAMING PICTURE IS A STORY FOR US ALL

2:14
7:14
9:45

...when Shirley in her innocence identifies the gruff old gentleman upstairs as our national "Uncle Sam"...and rushes to save him from the troubles she's heard he's in!

NITE 15¢ 35¢

PLUS: The Jones Family in

"DOWN ON THE FARM"

SHANGHAI, (CP). — A 30-foot whale, hit by the steamship Lochgoil, bent around the bow below the waterline and the ship had to be stopped to detach it. The whale came to the surface, blew heartily and dived out of sight.

MEAFORD, Ont. (CP). — After several of his employer's sheep were mangled by a huge wolf-like dog, Austin Reid swung his axe and killed it, collecting the first bounty of $10 in this district for slaying a sheep killer without a gun.

NELSON GYRO CLUB
FOURTH ANNUAL
FANCY DRESS
Ice Carnival
NELSON CIVIC CENTRE
Friday, February 17—7:30 P.M.
FEATURING
Figure Skating by Hans Johnsen
Pro, Spokane Figure Skating club and internationally known figure skater and members of Spokane and Nelson Figure Skating Clubs
Costume and Racing Events
Cash Value Prizes for All Ages
CHILDREN: Make entries for all races with N. J. Lowes at C.P.R. Ticket Office 3:30 to 6:00 p.m., every day till February 16th. Adult entries may be made any time during the day.
Moccasin Dancing After Carnival
ADULTS 40¢ CHILDREN 15¢

SKIERS!

WE ARE ALLOWING
20% Discount
ON ALL
Ski Equipment
We have a large and complete stocks of SKIS—POLES—BINDINGS—WAX—etc.
WOOD, VALLANCE
Hardware Company, Limited

APEX
Easy to Read
CLINICAL THERMOMETER
With glass jar sterilizing holder
$1.25
Mann, Rutherford Drug Co.
Phone 81 Nelson, B. C.

ORANGEVILLE, Ont. (CP)—Gordon Stinson, hurt about the chest and back, can thank his horse his condition is not worse. He was working some distance from home when a heavy beam fell on him. When he came to, he managed to get on the horse's back and the animal carried him back home.

Breakfast, Dinner and Supper
STAR CAFE

QUALITY
Prescriptions filled with the BEST for those who want the BEST
At SMYTHE'S
Prescription Druggist
PHONE 1

1929 Oldsmobile Sedan — Cheap
Kootenay Motors
(Nelson) Ltd. Phone 117

Lamberts' FOR LUMBER
PHONE 82

J. A. C. Laughton
Optometrist
SUITE 205, MEDICAL ARTS BLDG.

TRY OUR
Home Made Bread
AT YOUR DEALERS
HOOD BAKING CO., LTD.

FURNACES
Installed and Repaired
R. H. MABER
Phone 655 510 Kootenay St.

Repairing — Remodelling and Relining
Malcolm's Furs
659 BAKER STREET

INVESTIGATE
Investors Syndicate Monthly Savings Plan
R. W. DAWSON
Bonded Representative
P. O. Box 61 Hipperson Blk. Ph. 197

44 TAXI
CON. CUMMINS
50¢ Up to 5 Passengers
Any Place in the City

CIVIC
STARTS WED., FEB. 15
MATINEE AT 2 P.M.
Matinee Prices
25¢ — 10¢

Nelson Midgets Overpower Trail 10-2 With a Third Period 7-Goal Outburst

Ernie Defoe With 5 Goals and Art Smith With 3 Spark Nelson's Attack; Goalie Ferg Is Standout

Wilting beneath a fierce third period scoring bombardment yielding the Nelson midgets seven goals, the Trail Midget Smokies were forced to bow to the Nelson Amateur Hockey association's picked midget rep team by a score of 10-2 in the second playoff game for the West Kootenay Midget championship. The series is deadlocked now at one game apiece, Trail having overpowered Nelson to the tune of 9-4 in the first game at the smelter city Thursday night.

The game was replete with thrills, despite the one-sided score, and the beautiful passing plays by the youngsters would put seniors to shame at times. Both teams gave everything they had to have the fair crowd of spectators on their collective feet, cheering for most of the entire fixture at the speedy play dished up by the two midget squads.

The third and deciding game will be played in Nelson Wednesday evening.

TRAIL SCORE DISPUTED

The first period opened with Trail tearing in on the Nelson defence but Ferg kicked out several shots. Nelson seemed to be having a little difficulty in getting organized and on a Trail play Billy Dimock drove the puck at the Nelson goalie. Goal ump Alf Ball put up his arm to signal a goal, and despite howls of protest from the fans, the marker was allowed. Al Fietz was called upon to replace Ball as goal ump.

Nelson's first break came when McLeod was sent off for tripping Defeo. Walter Wait's boys put on their power play and at 11:30 Defeo banged in Tapanila's pass to make it one-all. Play went back and forth evenly divided, although Trail seemed to have a slight edge over Nelson's second line. Fine defence work by Ted Huyck relieved the pressure time and again. Joe Monaldi was chased for tripping Huyck, but the young Smokies held off. Both squads were tied 1-1 as the bell went to end the first period.

Nelson boys had more of their natural hockey ability to the fore as the second period got under way. Harold Tapanila gave the Nelson fans a big kick when with three team-mates he waltzed through the whole Trail squad to beat young Sammartino and give the locals a lead they never relinquished. A little past the midway mark, Nelson's second line got into the scoring column as Smith scored on a beautiful passout from behind the goal from Doug Winlaw. Fred Pagnan, Trail defenceman, was sent off for interference, but the boys in the orange and black held on till Fred was back. Nelson was forcing the play, and the Trail boys couldn't beat the Nelson defence. The period ended 3-1 for the locals.

DEFEO STARS

Right at the start of the last period Brick Edmunds, star forward of Trail, was sent off for holding, but the boy was back again before Nelson achieved any advantage. With Trail pressing hard and every man up, Ernie Defeo scored his second goal at the 2:42 mark as he drew Mike Sammartino out and parked the puck in the empty net on a breakaway. A little more than a minute later Art Smith banged in another one for Nelson, but Billy Dimock, little center of the Midget Smokies first string, drove in his second and also his team's last, goal of the game at the quarter way mark, on a shot that Ferg misjudged. It was a tough break for the small Nelson goalie, who had been playing a whale of a game.

The visitors then played every man up in a desperate effort to catch up to the Nelsonites but it afforded Nelson more power. Defeo picked up Mickey Prestley's pass to score again. Trail came back fast and George Ioanin was sent off for tripping a Trail player who was in the clear. Ref Bradshaw awarded a penalty shot, but the youthful Smokie had tough luck as Ferg saved. The bushy-haired Nelson goalie put up a real goal tending exhibition as the visitors made do everything but eat the puck. With Ioanin still off Nelson got a break and ace centerman Defeo soloed for still another marker to make the score board read 7-2. A minute later the kid got another one.

At the three quarter mark Doug Winlaw was chased and Nelson was short again. The youthful Ferg put on another show of cool net minding, but Mickey Prestley scored from Tapanila to cut Trail's power play. Art Smith a minute later added another one for the last goal for the home boys, as he beat Sammartino on a beautiful back hand shot.

Nelson had full command of the play and Hornett, their defenceman, was chased for roughing it but there was only a matter of seconds left and the bell went before the visitors could take any advantage.

SUMMARY

First period, 1, Trail, Dimock, 7:15; 2, Nelson, Defeo, (Tapanila) 11:30.

Penalties: McLeod and Monaldi.

Second period: 3, Nelson, Tapanila, 6:12; 4, Nelson, Smith (Winlaw) 10:40.

Penalties: Pagnan.

Third period: 5, Nelson, Defeo, 2:42; 6, Nelson, Smith 3:45; 7, Trail, Dimock; 8, Nelson, Defeo (Prestley) 6:04; 9, Nelson, Defeo, 11:12; 10, Nelson, Defeo, 13:10; 11, Nelson, Prestley (Tapanila) 15:00; 12, Nelson, Smith 10:00.

Officials were Art Bradshaw, referee; Chuck Casey, judge of play; T. R. Wilson, timekeeper; Doug Chamberlain, penalty timekeeper; and M. N. (Slim) Porter, official scorer.

MORE ABOUT

POPE PIUS XI

(Continued From Page One)

The requiem mass began at 10 a.m. at the altar of the chair, named for the ancient, wooden episcopal chair of St. Peter enclosed in the bronze throne, designed by Mbernini, above the altar. Tribunes lined this section of St. Peter's, their red velvet coverings hidden by black draperies. Before the altar was a huge catafalque.

Its three graduated tiers of simulated marble were topped by a box, the size of a coffin and hidden under a yellow cloth of wide borders of red embroidered in yellow. In the border was worked the symbol of death, a white skull over cross bones.

In the tribunes were several hundred persons, admitted from the public until all the places were filled.

The requiem mass was said by Bishop Francesco Beretti, canon of St. Peter's. The service lasted an hour and 10 minutes while thousands stood watching in reverence.

U. S. L. BATTERIES
POWER TO SPARE
PEEBLES MOTORS
Baker St. Limited Phone 119

PHONE 128
FOR PROMPT SERVICE
KOOTENAY NO-ODOR DRY CLEANING CO.

SEE
VIC GRAVES
MASTER PLUMBER
For all your needs in plumbing repairs, alterations, and installations.
Ph. 815 301 VICTORIA St.

My Business: Helping People Save Money
Frank A. Stuart
OVER ANDREW'S SHOE STORE
Nelson, B. C. Phone 980

Junior Hockey Playoffs
NELSON CIVIC ARENA
TUESDAY NIGHT — FEB. 14th at 8:15 p.m.
NELSON vs. TRAIL
DOORS OPEN AT 7:30 GAME AT 8:15
ADMISSION: Adults—25c Children—10c

TOO LATE TO CLASSIFY

FOUND — DOG, FOX TERRIER, male. Mrs. Latta, 1516 Vancouver.

FOR RENT — FIVE-ROOM HOUSE with furnace and garage. Phone 806R after 4 o'clock.

NEWS OF THE DAY

Pythian Sisters meet tonight at 8.

GRAY'S Chocolates say it best to your Valentine. 580 Baker St.

REFRIGERATION SERVICE. PH. 666, F. H. Smith, 351 Baker St.

Military whist at Masonic Temple Wed., 8 o'clock sharp. Members and visitors please note.

Reserve Thursday, March 16, annual St. Patrick's Dinner, Cathedral Hall.

Violets and Roses for Valentine's —Phone Mac's Greenhouses, 910 or Walt's News, 400.

ROYAL HOTEL
Fully modern rooms at reasonable rates by day, week and month.

VALENTINE BOXES OF BULK CANDY, FLOWERS, AND ICE CREAM BRICKS AT KANDYLAND

The COLEMAN Oil Heater can be operated as cheap as coal. Why not investigate. Call
McKAY & STRETTON

Will those who have agreed to take professional skating lessons, please pay their fee immediately to my office.—C. W. Appleyard.

R. C. A. Victor Values for 1939 speak for themselves. New Battery model, complete for $29.95. Electric models from $29.95.
KOOTENAY MUSIC HOUSE

Rebuilt Typewriters from $15.00 up. Cash or easiest of terms. D. W. McDerby, "The Typewriter Man" 654 Baker Street, Nelson, B. C.

FUNERAL NOTICE

DIETRICH — Vance, passed away Saturday. Body rests at Somers Funeral Home where service will be held at 2 p.m. Tuesday.

$40.50
RETURN
(180-day return limit)
For FURTHER PARTICULARS
PHONE 800
GREYHOUND

HARRISON WINS TEXAS TOURNEY

SAN ANTONIO, Tex., Feb. 12 (AP).—E. J. (Dutch) Harrison of Oak Park, Ill., came poling in with a 13-under-par, 72-hole total of 271 strokes to bag the Texas open golf tournament today and won $1200.

Kimberley Whips Fernie, 4-3, 1st Junior Playoff

KIMBERLEY, B.C., Feb. 12—First game of the East Kootenay junior hockey championship series at Kimberley arena Saturday night saw the local youngsters score a close 4-3 win over Fernie, to get the jump in the best two of three playdown series. Second game of this series takes place at Fernie Friday night, with the third contest if necessary, scheduled for the coal mining centre Saturday night.

Kimberley was decidedly the better team Saturday night, but Anderson, between the pipes for the visitors, did a creditable bit of netminding, for the young fellows to hold the score close.

Keith Thompson for Kimberley was an outstanding performer of the game.

Kimberley Midg's Blank Cranbrok 6-0 Cup Opener

KIMBERLEY, B.C., Feb. 12—Surprising all with their performance, Kimberley Midgets defeated Canbrook 6-0 at Cranbrook Friday night in the first game for the East Kootenay championship. The Harry Brown-coached youngsters put up a grand game to dominate play throughout. Lindsay with two, Coulters, Hystad, Morzocco and Kelly were Kimberley scorers. Although not bagging the hemp, Jackie Harrison of Kimberley also turned in a fine game.

The second game of this series will be held at Kimberley arena Monday night, with the winner to meet the West Kootenay champ later in the week.

CLIPPERS WIN

SPOKANE, Feb. 12 (CP)—Spokane's Clippers shoved Vancouver Lions back into the Pacific Coast Hockey league cellar tonight when they handed the British Columbia squad a 7-5 beating. Clippers went ahead early and staved off a last period rally that netted Lions four goals.

Poolroom Man Fined, Insecure Locking Up of His Place, Rossland

ROSSLAND, B. C., Feb. 12 — Frank Nacarrato, local pool hall operator, was fined $5 on a charge of insecurely locking the doors of his property between specified hours, when he pleaded guilty before Magistrate R. E. Plewman in police court here Friday.

Punching Pauls at It Again, London

LONDON, Feb. 12 (CP.-Cable)—The punching Paul brothers of Vancouver, B. C., managed a knockout and a draw in fights here tonight. Danny, weighing 196, knocked out Jack Fitzpatrick, 197, in the second round of a scheduled eight round go.

Packy Paul, 185, fought to a draw with Bernard Cook, 187, in eight rounds.

LOSS GREATER

HALIFAX, (CP)—Fire losses in Nova Scotia during 1938 totalled $1,441,786 as compared with $1,409,249 in 1937, Fire Marshall J. A. Rhuland reported. Fires in 1933, however, were 1598 as compared with 1694 the previous year.

BRANTFORD, Ont. (CP)—Well known Burford Township hog breeder, Russell Templar was taken to hospital here after his foot was injured by coming in contact with a revolving buzz saw.

BEAUTY Requires Special Care. A Complete Service.
Milady's BEAUTY PARLOR
577 Baker St. Phone 244

BOYS' NEW TWEED TROUSERS $1.95
Charles Morris

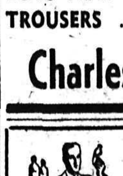
PHONE 25
Prescriptions Compounded Accurately
Fleury's Pharmacy
MEDICAL ARTS BLOCK

1930 Studebaker
Six (6) COUPE
A-1 condition. '39 licence, heater, chains, anti-freeze, good rubber.
$250
Sowerby Cuthbert Ltd.
503 Vernon St. Phone 75

COFFEE WITH YOUR DOUGHNUTS
The Percolator
E. W. KOPECKI 509 BAKER ST.

WINCARNIS
A tonic, restorative, and blood-enricher. Recommended for anaemia, nervousness and convalescence.
$1.25 per bottle
CITY DRUG Phone 34

DRUMHELLER, Alta. (CP). — Twin sons of Mr. and Mrs. Donald Primrose were born 55 hours apart. One celebrated his birthday Jan. 2; the other Jan. 5. The mother is only 20 years old.

SEE JACK HOOGERWERF
Standard Electric
FOR
Electrical Contracting
PHONE 838 617 VERNON ST.
Across From New Grand Hotel

MANY FIRES OCCUR
at this season of the year. See us at once if you are not fully protected against fire loss.
H. E. DILL
532 Ward St. Opp. Madden Hotel

Your mirror will show the difference in your looks before and after you've been to the
Haigh Tru-Art
Beauty Salon
Phone 327 425 Baker St.

AFTERNOON
TEA and TOAST
Grenfell's Cafe

Fashion-Craft
SPRING SAMPLE
The new Spring samples are here. Let us make that new suit or topcoat to your measure
UP FROM
$27.50
EMORY'S
Limited
"The Man's Store"

DEVELOPING
PRINTING
ENLARGING
PICTURE FRAMING
Cameras and Supplies for the Amateur Photographer
Allen's Art Shoppe
A Greeting Card for Every Occasion

Want to buy or sell? Try a Want Ad

FUEL BARGAINS
MILLENDS—Fairly dry, load $3.[illegible]
3 loads .... 10.[illegible]
CORD WOOD—Per cord ...... 6.[illegible]
SAWDUST—Per unit ...... 4.[illegible]
Hard Wood .... 6.[illegible]
2 cords for .... 12.[illegible]
PHONE 973 OR 434R1

SKATING SCHEDULE

Week February 13th to 18th Inclusive

ADULTS: Monday Night Only 8 to 10

GENERAL: Wednesday Afternoon 1:45 to 3:45

CHILDREN: Saturday Afternoon 2 to 4

PARENT and CHILDREN: Monday and Thursday 1:30 to 3

NOTE: Due to the Gyro Carnival on Friday night, the final Midget game on Wednesday night and the attendance of a Figure Skating Instructor on Thursday night, it has been necessary to alter our regular schedule to fit in with these events. ADULTS will please note that they will have skating on Monday night only. Children's skating is limited to Saturday afternoon only.

TODAY CIVIC Tomorrow
SHOW TIMES—7:00 - 8:35 PRICES—30c - 15c
A GAY COMEDY STARS DELIGHTFUL TRIO
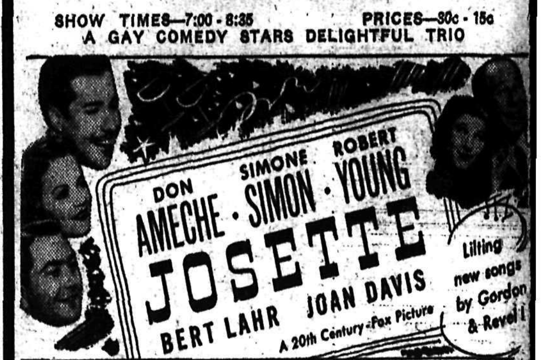

— HIT NO. 2 —
PETER LORRE in "MR. MOTO'S GAMBLE"
Added—Cartoon: "LITTLE HIAWATHA"—and NEWS

FUEL
HAVE YOU ANY FUEL PROBLEMS?
As a part of our service, we can aid you with any fuel problems that you are having.
AT NO EXTRA COST TO YOU!
Our stock is always fresh, assuring you of receiving the best. Also our wide range of different fuels gives you the CORRECT fuel for ALL purposes

Galt Lump	$10.50 per ton
Galt Stove	9.00 per ton
Regal Lump	10.50 per ton
Mohawk Furnace	10.50 per ton
Mohawk Stoker	8.00 per ton
12" Cedar, Fir and Tamarac	$3.50 per rick
16" Cedar, Fir and Tamarac	4.00 per rick
12" Birch	4.00 per rick
16" Birch	4.50 per rick

Also Cedar, Fir and Tamarac wood sold in the 4-foot lengths at the following prices:

Cedar, Fir and Tamarac	$8.00 per cord
Birch	9.00 per cord

NELSON TRANSFER Company, Limited
35 — PHONES — 36