PROVINCIAL LIBRARY
1099

Premier Prepared to Convoke Parliament; Defence Plans
Pages Five, Eight

Nelson Daily News

Lenzi of Spokane Is Kootenay Lake Speed Champion
Page Three

VOLUME 38 | FIVE CENTS PER COPY | BRITISH COLUMBIA, CANADA—THURSDAY MORNING, AUG. 24, 1939 | NUMBER 198

FEB 3 MAR 40
PROV LIBRARIAN
VICTORIA B.C.

GERMANY AND RUSSIA SIGN 10-YEAR PACT

Posters Call Two French Classes to Arms; British Mediterranean Fleet Is Reinforced

EMPIRE RALLIES TO SUPPORT OF GREAT BRITAIN

French Forces Boosted to Almost 2,000,000 Partial Mobilization

OFFICERS, KEY MEN ARE CALLED

PARIS Aug. 24 (Thursday) - (AP).—Posters calling two French classes to arms were plastered on Government buildings early today as France increased her Empire forces to almost 2,000,000 men in a partial mobilization against a feared clash with Germany.

Announcement that a German-Soviet Russian Non-Aggression Pact had been signed in Moscow caused deep pessimism in France.

Government sources had said prior to the Moscow announcement that signing of the pact would make it "almost impossible to avoid war over Germany's Danzig claims."

Requisitioned taxis early today in Paris carried "bucket brigades" to various Government buildings where they pasted up the posters. Automobiles and trucks were also requisitioned.

(Continued on Page Ten)

GERMANS CLASH WITH POLES IN BORDER BATTLE

WARSAW, Aug. 23 (AP).—The Polish Telegraph Agency today reported a brief frontier clash between Polish and German soldiers at Kluczno, facing Breslau, North of Silesia.

This report said three German soldiers in full uniform crossed the frontier in pursuit of German deserters. Entering a windmill 150 yards from the frontier they were seen by Polish soldiers who ordered them to halt.

Shots were exchanged, with the Germans commencing the shooting, according to the Polish report, which said the Germans escaped and one apparently was wounded.

Other reports from the frontier said the Polish peasants now are busily engaged in assisting in the construction of trenches and defence fortifications. In Kepno, in Posnania Province, it is reported all women, old and young, shouldered spades and dug trenches.

Legion Head Renews Offer of Veterans

VANCOUVER, Aug. 23 (CP).—Brigadier W. W. Foster, Dominion President of the Canadian Legion, said today he had wired Prime Minister Mackenzie King, renewing the Legion's offer to place 60,000 registered war veterans at the disposal of the Dominion in time of emergency.

"In the present crisis, as in the last, the entire resources of the Canadian Legion are placed at the disposition of their country," Brigadier Foster said in an interview.

Mrs. Appleyard Is "Fairly Good", Coast

Mrs. C. W. Appleyard of Nelson, in hospital at Vancouver, was reported as "fairly good" Wednesday night. She was operated on by Dr. L. H. Appleby last week.

Daily News Camera Records Thrills of Kinsmen-Launch Club Regatta

KELOWNA OARSMEN WIN—Racing in a strange boat, the Kelowna entry in the Kinsmen Club regatta defeated the Nelson Rowing Club four by a length. Left to right, Tim Hill, bow; Harold Burr, No. 2; Allan McLean of Nelson, who filled in, No. 3; and Bill Treadgold, stroke.

THE PIT—Speedboat owners and their mechanics made "the pit", above, a busy place as they gassed up and checked over their powerful outboard motors during and between races. Eight of the thrill-makers were tied up in "the pit" when this photo was taken.

POLICING COURSE—On the go continuously as they policed the course, were Sergeant Robert Harshaw, Acting Chief of Police, and William McDonald of the Nelson Fire Department, driving the Baby Molar. Constable G. A. Brabazon of the Provincial Police was in another boat.

SPOKANE SPEEDSTER—Fred Lenzi of Spokane in his fast hydroplane, winner of the 20-mile marathon and the Kootenay Lake unlimited speed championship for which the Hotelmen's Association posted a new trophy this year. Lenzi was also victorious in the 225 class.

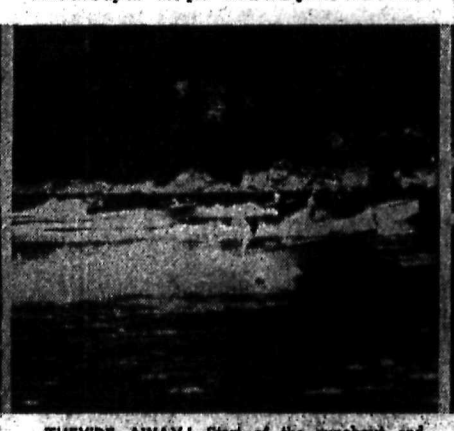

THEY'RE AWAY!—Start of the runabout and cabin boat class, won by J. E. Annable's NIJ4 with Westman Motion's Stardust second and E. J. Foster's Ye Apple Box third. Other entries were Dr. Ray Shaw's Baby Molar and Vere McDowell's Kootenay Belle.

RUNABOUT WINNER—A leading local boat was the NIJ4, the sleek runabotu of J. E. Annable Jr. the NIJ4, the sleek runabout of J. E. Annable Jr. and cabin boat class for boats rated at less than 35 miles an hour, and was second in the 225 class.

Hitler Sends New Demands to Europe's Capitals

Unconditional Return of Danzig; Cession of Polish Sections German Before War; Acceptance of Protectorate Listed

DICTATOR CALLED ON BY HENDERSON

By LOUIS P. LOCHNER

BERLIN, Aug. 23 (CP)—Fuehrer Hitler appeared tonight once again to hold Europe's fate in his hands, adhering firmly to his demands upon Poland which a reliable informant said now included acceptance by the Poles of a protectorate government.

The demands, according to trustworthy information, were dispatched yesterday to most European capitals as follows:

1. *Unconditional return of Danzig.*
2. Cession of those sections of Poland which were German before the Great War (Posen—Poznan—Pomorze on the so-called Polish corridor and Polish Upper Silesia).
3. Acceptance of a protectorate for the area remaining, similar to that of Bohemia and Moravia, parts of former Czecho-Slovakia.

The British Ambassador, Sir Nevile Henderson, was said to have re-stated Great Britain's pledge to aid Poland as an answer to these demands in a call at Hitler's Berchtesgaden home today.

The expose of other governments is said to have contained Hitler's two alternatives for a Polish settlement;

(Continued on Page Three)

SEATTLE FERRY STRIKE SETTLED

SEATTLE, Aug. 23 (AP).—Officials of the Puget Sound Navigation Company announced shortly after 9 p.m. tonight settlement of the strike which has paralyzed ferry service on the Sound for 23 days.

The announcement followed a lengthy conference between leaders of the Inland Boatmen's Union and company officials. They said all matters of working conditions and wages would be submitted to a Board of Arbitration, with each party agreeing to abide by the verdict.

Halifax Speech Today, 12:30 P.M.

TORONTO, Aug. 2 (CP).—The speech of Foreign Secretary Lord Halifax from London tomorrow on the international situation will be broadcast over the National network of the Canadian Broadcasting Corporation, officials announced here today. It will be heard at 12:30 p.m. P. S. T.

The CBC will not broadcast the speech of Adolf Hitler at Tannenberg Sunday. It is being made at 2 a.m. P. S. T.

Accident Death Toll Down in B. C.

VICTORIA, Aug. 23 (CP).—The death toll from automobile accidents in British Columbia was reduced from 58 to 49 in the first seven months of this year.

This was the figure given by the Provincial Police Traffic Branch today as they claimed that driving tests and safety campaigns are already having an effect in reducing the accident loss.

The number of injured is approximately the same as last year, 1250 against 1246 and the number of accidents 2535 against 2464. Property damage was $253,259 against $248,387 last year.

YOUTH HURT IN ALBERTA BLAZE

EDMONTON, Aug. 23 (CP) — First casualty connected with the present Alberta forest fire situation, William Sargeant, 18, of Rocky Mountain House district, suffered a severe cut on the right knee Tuesday when he tripped in heavy underbrush and fell on his axe while helping to fight the fire near Ircinus, South of Rocky Mountain House.

Fires in the Rocky Mountain district were reported slightly worse today. High wind Tuesday increased the ricinus fire which now is burning on a three-mile front. No report was obtainable on the fire near Meadows Cabin, 40 miles West of Rocky, and it was believed the telephone wire had been burned.

Forestry department officials said stiff winds and continued lack of rain are adding to the seriousness of the situation. Fires around White Court were reported still raging, with one threatening 1,000,000 feet of piled lumber.

Kamloops Mayor Urges Interior Route for Alaska Highway

SPOKANE, Aug. 23 (AP).—Spokane Chamber of Commerce members were told today by Mayor C. E. Scanlon, of Kamloops, B. C., the "most practicable route for either a highway or an airway" to Alaska is by the Interior route. "Now," he added, "is the time to get them."

Mayor Scanlon and a group from Okanogan Valley towns were in Spokane to urge participation of Spokane in a meeting of Canadian and Eastern Washington representatives at Okanogan Thursday to form a campaign body for the Interior route.

Esling Explains Legislation to Robson Audience

Cautions Hearers as to the Federal Voters List

ROBSON, B. C., Aug. 23—W. K. Esling, M. P., spoke to an interested audience in the Robson Hall on Monday evening, when he told of the Legislation passed at the last session of Parliament.

Among the measures explained were the Mortgage Act and how it applied to the farmers resulting from this fixed price Mr. Esling said, was similar to the bonuses on coal and smoked fish.

Mr. Esling feels that a fixed price for silver would also be a great benefit to Canada, and would stimulate

(Continued on Page Three)

TEXT OF RUSSIAN-GERMAN PACT

"The German Reich's Government and the Union of the Socialist Soviet Republics, moved by a desire to strengthen the state of peace between Germany and the U.S.S.R. and in the spirit of the provisions of the neutrality treaty of April 1926 between Germany and the U.S.S.R., decided the following:

"Article one—the two contracting parties obligate themselves to refrain from every act of force, every aggressive action and every attack against one another, including any single action or that taken in conjunction with other powers.

"Article two—in case one of the parties of this treaty should become the object of warlike acts by a third power, the other party will in no way support this third power.

"Article three—the governments of the two contracting parties in the future will constantly remain in consultation with one another in order to inform each other regarding questions of common interests.

"Article four—neither of the high contracting parties will associate itself with any other grouping of powers which directly or indirectly is aimed at the other party.

"Article five—in the event of a conflict between the contracting parties concerning any question, the two parties will adjust this difference or conflict exclusively by friendly exchange of opinions or, if necessary, by an arbitration commission.

"Article six—the present treaty will extend for a period of 10 years with the condition that if neither of the contracting parties announces its abrogation within one year of expiration of this period, it will continue in force automatically for another period of five years.

"Article seven—the present treaty shall be ratified within the shortest possible time. The exchange of ratification documents shall take place in Berlin. The treaty becomes effective immediately upon signature.

"Drawn up in two languages, German and Russian.
"Moscow, 23 of August, 1939
(Signed)
For the German Government
Ribbentrop
In the name of the Goverment of the U. S. S. R.
Molotoff."

Annenberg Indicted Conspiracy Charge

CHICAGO, Aug. 23 (AP)—M. L. Annenberg, millionaire publisher, today was accused of conspiracy by a Federal Grand Jury which also recommended the dissolution of his vast gambling news empire because it 'depended almost entirely on illegal gambling."

The special grand jury returned a presentment along with its indictment of Annenberg and three others on charges of conspiracy to influence a witness before the jury.

James Hayes, special assistant attorney general who handled the case, said the witness, Clarence Ferguson, a Philadelphia city detective, was innocent of any wrongdoing and informed the government of the alleged conspiracy.

Indicted with Annenberg were Louis Simon a personal friend of Annenberg; Patrick Burns, Chicago, an associate of James Ragen, general manger of Annenberg's news service, a turf information agency operating in the United States and Canada, and Dominick Lynch, described as a Philadelphia night club proprietor.

They were charged with conspiracy to suborn perjury by Ferguson.

The indictment alleged four overt acts, one specifically the payment of $100 to Ferguson in Chicago.

G. Blair Gordon Heads Dominion Textile

MONTREAL, Aug. 23 (CP)—G. Blair Gordon, son of the late Sir Charles B. Gordon, was elected president today of Dominion Textile Company, Limited, and its subsidiary, the Montreal Cottons Limited, it was announced at conclusion of meetings of the respective boards of directors of the two companies. Mr. Gordon has been managing director of both companies.

At the same time it was announced Sir Herbert S. Holt has been named chairman of the board of the two companies.

Gambling Monopoly in Vancouver Chinatown, Foster Hearing Told

VANCOUVER, Aug. 23 (CP)—George Yendell, former Royal Canadian Mounted Policeman who has also seen service on the British Columbia force and a special Vancouver officer, said today a gambling monopoly existed in Vancouver's Chinatown. (See Page Five for Morning Session Details.)

His charge was made when he appeared as a witness before the Vancouver police commission which is investigating 11 charges of inefficiency which have been laid by Mayor J. Lyle Telford against members of the police force, including Chief Constable W. W. Foster.

The Commission, which opened its probe today, left uncompleted its hearing of evidence in regard to a charge that the police did not take sufficient care of prisoners's property because Jailer L. McLeod, a witness, is absent from town on holidays.

Yendel was the first witness to be called in connection with a charge that the police have not been enforcing gambling, bootlegging and vice laws strictly enough.

"We have received dozens of complaints from various Chinese about a gambling monopoly," he said. "We found that these places were being run by just two or three men and anyone else trying to open up would be immediately closed.

"Harry Joseph (Chinese) tried to open a gambling joint, was raided twice in three or four days. One of his keepers was arrested and heavily fined. Other joints were allowed to go for months without a raid."

Yendell said he reported this to Chief Foster on April 7 and received a reply three weeks later, saying the chief regretted delay in acknowledging his information because he was busy with arrangements for the Royal visit. The matter had been handed on to various departmental heads for action.

Yendell was appointed a special office several months ago by the Police Commission and was detailed to the gambling squad. He claimed he almost closed down gambling in two raids after his appointment. Then he was deprived of his partner, he said.

"A man can do nothing alone," he added. Since July 21, he claimed he had reported several times on gambling activities but no action was taken.

Far-Reaching Pact Signed After Day Full of Discussion

Smashes Hopes of Britain and France to Align Russia in Bloc; Agreement Signed in Presence of Stalin

BERLIN, Aug. 24 (Thursday)—(AP).—Nazi Germany and Communist Russia, long-time ideological enemies, entered early today upon a 10-year non-aggression pact which authoritative sources here saw as smashing what hopes Great Britain and France may have held to align the Soviet Union in their bloc.

A day of conferences in Moscow in which Joseph Stalin took part, sufficed to reach an understanding which the Government said was brought about by a "desire to strengthen the state of peace" between them.

The agreement, even more far reaching than many observers expected, was signed by Joachim von Ribbentrop, German Foreign Minister, and Vyacheslaff Molotoff, Soviet Foreign Commissar, at the Kremlin in the presence of Stalin.

Von Ribbentrop reported the conclusion of the treaty to Fuehrer Hitler at Berchtesgaden at once, and made arrangements to leave Moscow this afternoon for the Fuehrer's Mountain retreat in order to make a personal report.

The understanding in its broadest sense, was felt in political circles here to mean a definite "burying of the hatchet" as far as Nazi diatribes against Communist Russia are concerned.

Article four, foreign observers immediately pointed out, ruled out the possibility of Moscow still joining the London-Paris front by stating that neither Germany nor Russia will associate itself with any other grouping of powers which directly or indirectly is aimed at the other party.

(Continued on Page Ten)

Tynside Cancels All Baltic and German Shipping

LONDON, Aug. 23 (CP).—Tyneside shipowning firms tonight jointly cancelled sailings of all vessels due to leave for Baltic or German ports.

Further sailings were suspended indefinitely until the international situation is cleared.

One Newcastle vessel which was at sea on her way to Hamburg was recalled by radio.

FRANCE AND ITALY ADVISE EACH OTHER OF ATTITUDES ON DANZIG

ROME, Aug. 23 (AP) — The French Ambassador and the Italian Foreign Minister were reported reliably tonight to have advised each other what their respective nations would do if Fuehrer Hitler marched on Danzig.

Ambassador Andre Francois-Poncet, whose nation is pledged with Great Britain to aid Poland, talked with Count Ciano. Diplomatic quarters said the interchange of attitudes was of great importance in the light of the grave European situation.

Sir Percy Loraine, the British Ambassador, called upon Count Ciano earlier in the day.

Ciano was reported to have told Francois-Poncet in effect Italy would stand solidly with her axis partner, Germany, in peace or war.

It was evident from Fascist newspapers that Rome as well as Berlin hoped to get more out of the brewing crisis than the return of Danzig to Germany.

The press declared frankly that it would be necessary also to restore Germany's war lost colonies, and satisfy Italian claims on France for privileges in Tunisia, the Suez Canal and Dijibouti.

Outward signs of military activity were lacking. Premier Mussolini and his officials were silent. A fervent desire to avoid war was expressed in the newspapers.

The Fascist Press showed an uncompromising attitude urging London and Warsaw to avert the threat of war by letting Germany have Danzig without a struggle.

"Bring Us Peace" Woman Cries to King Boarding Train

BALMORAL, Scotland, Aug. 23 (AP).—King George left Balmoral Castle tonight for an overnight trip to London.

Although Queen Elizabeth and the two Princesses remained at the Castle, the number of the staff also returning to Buckingham Palace indicated the King was preparing for a prolonged stay in London.

"Bring us peace, Your Majesty," a woman shouted as the King waved to a cheering crowd at Perth, where he boarded his train after a 70-mile drive from Balmoral.

YOUNG BOLIVIAN DICTATOR DIES

LA PAZ, Bolivia, Aug. 23 (AP)—German Busch, youthful Bolivian dictator whose bravery won him the title "Condor of the Andes", died today after Propaganda Minister Mario Flores said the President shot himself in the temple.

Flores stated President Busch had been "mentally" depressed because of "intense work during the past few days."

General Carlos Quintanilla, chief of staff of the Bolivian army and veteran of the Chaco war, assumed the provisional presidency. He left the cabinet membership unchanged.

Six New Forest Fires in Southern Interior Are Out or Under Control

Six new fires scattered throughout the Grand Forks New Denver, Nelson, Kaslo and Cranbrook ranger districts, were reported to Nelson headquarters of the Forest Branch Wednesday. Most of them were small however. Old fires were nearly all under control, and forestry officials said the fire situation in the Nelson forest district generally was well in hand.

"Continued hot with slightly higher humidity" was the weather forecast for today.

A new fire at Winlaw in the New Denver ranger district was put out. A second fire within two days was reported on Boundary Creek in the Grand Forks district but it too was soon under control.

Starting two miles up Porcupine Creek from the Great Northern Railroad tracks near Ymir, a new outbreak was soon controlled by 16 men and the crew was cut to two by nightfall.

CUT OFF

In the Kaslo area, a small fire was reported far up on Little Glacier Creek. It was high up and a crew of 10 was sent up to chop it off at the bottom end to prevent it coming down the mountain. A small fire five miles from Cranbrook on the Kimberley road was brought under control by a crew in a short time.

Late reports from the 10-Mile fire in the Thrums-Shoreacres area stated the lower end of the fire was "O. K." A crew of 55 was taken in from Iron Creek, which flows into the Kootenay River below Brilliant to keep the fire from spreading into a stand of valuable timber near Brilliant. The fire was in the head waters of McPhee Creek.

FIGHT SPOT

An additional sixty men were sent in, via the Granite Creek settlement about 1½ miles below the Second Relief Mine, to fight a spot fire from the 10-Mile fire. It was believed the spot was being held. Twenty men were left on the Kootenay River side of the fire.

Crew on the Nelson side of the Sproule Creek fire was cut to 20 while the men taken up Cedar Creek on the opposite side of the ridge were taken off Wednesday night. They had prevented the fire from spreading over into Cedar Creek.

About 200 men were left on the China Creek blaze, which was well in hand. Nearly 200 men were laid off.

The Apex fire was reported in good shape with 85 men left on it.

Creston ranger district was all clear.

The Morning After Taking Carter's Little Liver Pills

THE CRESCENT
1889 • GOLDEN JUBILEE YEAR • 1939

A Fashion Store

The Garment Room—Second Floor—Women's and misses' suits, coats and dresses . . . in broad assortment and today's fashion.

The Sportswear Shop—Second Floor—Specializing in clothes for active sports wear . . . from swim suits to riding habits.

The Collegiate Shop—Second Floor—the home of youth in fashions, sizes 11 to 17.

The Budget Shop—Second Floor—where limited budgets discover how to dress smartly on little! . . . and of course, you'll find here the right accessories—bags, gloves, hats, hose—to give the final touch of perfection to your costume.

THE CRESCENT — SPOKANE, Wash.

Guide for Travellers

Hume Hotel Nelson, B. C.
GEORGE BENWELL, Proprietor.
SAMPLE ROOMS EXCELLENT DINING ROOM
European Plan, $1.50 Up

HUME — Mr. and Mrs. J. A. Emery, Edmonton; Edward D. Strongetharm, North Vancouver; Mr. and Mrs. J. Bird, Camp Lister; E. E. Gregg, R. H. Moffatt, Victoria; T. W. Currie, Creston; J. A. Brown, Seattle; P. E. French, Vernon; Mr. and Mrs. T. H. Wilson, Silverton; G. A. Barrat, W. E. Haskins, Kelowna; Thomas S. Acheson, Winnipeg; A. C. Harrison, H. J. Morrow, John D. Galloway, H. E. Ducommun, J. R. Bentham, F. W. Howe, Vancouver; A. Anderson, Medicine Hat.

NEW GRAND HOTEL
ADDITION OF NEW ROOMS WITH BATH
P. and L. KAPAK, Proprietors
European Plan $1.00 and Up.
FREE PARKING BLK. FROM CIVIC CENTRE PH. 234

KOKANEE LODGE
• ROOMS • MEALS • CABINS
Excellent Cuisine — Good Beach
On North Shore of Kootenay Lake 1½ miles from Nelson

AINSWORTH AND KASLO RESORTS

RELAX AT—
Ainsworth Hot Springs
"The Spa of the Kootenays"
FISHING — SWIMMING — BOATING
Write for special vacation rates.

VANCOUVER, B. C., HOTELS

"YOUR VANCOUVER HOME"
Dufferin Hotel
900 Seymour St., Vancouver, B. C.
Newly renovated throughout. Phones and elevator.
A. PATERSON, late of Coleman, Alta., Proprietor.

SPOKANE Hotels and Restaurants

PEDICORD HOTEL
Complete Service Under One Roof
213 Riverside Ave. Spokane, Wash.
JOE PEDICORD Manager

When in SPOKANE You Will Enjoy Staying at the
410 Riverside Avenue Hotel VOLNEY Opposite Paulson Bldg.
EVERY COURTESY SHOWN OUR CANADIAN GUESTS

ATLANTIC HOTEL $1 to $2
FIRST and MADISON—SPOKANE, WASH.

THE SPA
E526 Sprague — SPOKANE
DINE DANCE
• BREAKFAST
• LUNCHEON
• DINNER
A warm welcome is extended to our Canadian friends.

HOTEL RIDPATH
W. 514 First
The Hotel Canadians Like to Call Home.
IN SPOKANE
196 Outside Rooms and Apartments.
ALL AT MODERATE RATES

SPOKANE HOTELS AND RESTAURANTS WELCOME YOU

Spokane's Moderate Price HOTEL THE GALAX
RATES—$1 to $3 per day
Main and Bernard

Custom Receipts at Tadanac 1,037 Tons During Week

Total of 1037 tons of custom ores and concentrates was received at the Tadanac plant of the Consolidated Mining & Smelting Company Ltd., in the third week of August, bringing the custom total for the year to date to 30,024 tons.

Receipts from custom and company mines during the week totalled 12,295 tons, of which company mines contributed 11,258 tons. The company mines total advanced to 341,712 tons; and the grand aggregate to 371,736 tons.

Custom shippers of the week were:

Ores—California, Nelson, 4; Cariboo, Rossland, 6; Eureka, Republic, Wash., 502; Evening Star, Rossland, 36; Giant Yellowknife Yellowknife, N. W. T., 49; Highland Bell, Beaverdell, 126; Kalamaka, Lavington, 51; Maple Leaf, Sandon, 2; Monashee, Lumby, 54; Monitor, Sandon, 1; Motherlode, Salmo, 47; Motherlode, Chesaw, Wash., 41; Silver Crest, Poplar Creek, 1; Simpson, Grand Forks, 73. Total—993.

Concentrates—Yankee Girl, Ymir, 44. Total—44.

A canal being built by Germany to link the Danube and Main Rivers will enable boats to carry goods from the North Sea to the Black.

Night Life
IN SPOKANE
• FLOOR SHOW
• CABARET DANCING
• SNAPPY ORCHESTRA
• REFRESHMENTS
• DINING
Joe's Club
1st and HOWARD

NEW Room Rate POLICY
NOW IN EFFECT!
2 for 1
RATES FROM:
$1.25 (Detached Bath)
$2.00 (With Bath)
• For Either One or Two Persons!
• Two in Room for Single Rate at the
Coeur d'Alene Hotel
SPOKANE, Wn.
"Bring Your Wife—It Costs No More at the Coeur d'Alene"
Home of the Dutch Mill

Fishermen's Reserve for Eastern Coast

HALIFAX, Aug. 23 (CP).—There's no one who knows Eastern Canada's coastline like the fishermen who drag their livelihood out of its waters, so he's going to get a chance to put that knowledge at the Dominion's disposal if the country should go to war.

If an invader has to be repelled, it will be the fishermen who play a big part in searching for his warcraft through the bays and inlets that indent the long, straggling Eastern shore. As in British Columbia, a reserve of fishermen for coastal defence in this area is to be gathered together.

The 200 men to be trained here, recruited from the ranks of the younger fishermen, are expected to form an important adjunct to naval work in the event of hostilities. Admiralty charts show the serrations that mark the coast like the edge of a cross-cut saw, but it is the fishermen who knows them best through daily passage to and from the fishing grounds.

For these jobs the men will be trained six weeks this Winter and four weeks every second year after that. They need no lessons in seamanship; the object is to teach them naval tactics, formation work and the ability to work together.

Sparks From the War Anvil

HALIFAX ON RADIO TONIGHT

LONDON, Aug. 23 (CP).—Foreign Secretary Viscount Halifax will broadcast tomorrow night an important statement on the tense international situation. The speech will be broadcast to North America and Europe.

It was believed the Foreign Secretary would re-state Britain's policy to the world and make a last-minute appeal for peace.

ITALIAN PRESS EXULTS

ROME, Aug. 23 (AP). — Italy speeded up her military preparations today while Fascist newspapers exulted over the projected German-Russian non-aggression pact as marking "the collapse of Anglo-French encirclement."

In their exultation over the pact, some Fascist commentators who had attacked the Soviets for years pictured Joseph Stalin almost as the hero of Europe's new turn of events.

TAKES POWER OVER MARINE

ROME, Aug. 23 (AP). — A law was published giving the government drastic power to requisition merchant vessels for war use.

MUSSOLINI EYES BALKANS

ROME, Aug. 23 (AP).—Premier Mussolini's Milan newspaper Il Populo d'Italia said today the Russo-German accord would have its effect on "certain zones in the Balkans and Near East which, being nearer, interest Italy."

The paper warned Greece, Turkey and Rumania — which hold commitments from Britain — to reflect on consequences of the pact's "strangulation" of the chances of Anglo-French assistance in Eastern Europe. Mussolini often has been credited with wishing to bring Turkey, Greece and Yugoslavia into the Italian orbit.

JAPAN'S ENVOY ABSENT

MOSCOW, Aug. 23 (AP). — It was noted that the Japanese ambassador, Sigenori Togo, did not go to the airport to greet Von Ribbentrop, representative of Japan's anti-Comintern partner.

U. S. WARNS ITS NATIONALS

WARSAW, Aug. 23 (AP). — The United States embassy has conveyed a general reminder to American citizens in Poland that a serious situation exists.

Nine Members of Rossland Band to Play Fort Wright

ROSSLAND, B.C., Aug. 23—Eight members of the Rossland City Band have been selected to accompany Bandmaster Carl Friberg to Fort George Wright, Spokane, to participate in the concert being staged by the Fourth Infantry Band Thursday evening. This was in response to a written invitation received by Mr. Friberg from the American bandmaster.

The first half hour of the program, from 7:30 to 8 p.m., will be broadcast over radio station KHQ.

Personnel of the Canadian bandsmen will include Gordon Bulloch, Raymond Gendle, Fred Woodall and P. Truant, clarinets; William Dobbs, flugel horn; Albert Doucet, bassoon; Arthur Whittred, baritone and James Turner, bass.

The concert program follows: "O Canada"; march, "Director General", Jewell; overture, "Safari", Holmes; clarinet solo by Bandsman Gordon Bulloch, "Long, Long Ago", A. Ritter; selection, "Show Boat", Kern; fox trot, "Wishing", Sylvia; trio "Trumpeters Three", Johnson; symphonic arrangement, "Deep Purple", DeRose; ballet, "Music from Faust", Gounod; waltz, "Old Timers", Lake; special arrangement, "Nola", Arndt; march, "Brooke's Chicago Marine Band", Seitz; "Star Spangled Banner", Key.

"We will try to hold the Union Jack as high as we can", remarked Bandmaster Friberg.

POLES BOYCOTT GERMAN GOODS

WARSAW, Aug. 23 (AP). — What amounts to a Polish boycott of German products continues with the announcement that the Union of Polish Pharmacists has agreed not to purchase German medical supplies. German beer and currency are among the products already boycotted.

FRANCE INSTRUCTS AMBASSADORS

PARIS, Aug. 23 (AP). — France was reported today to have dispatched "strong" instructions to her ambassadors in Europe while thousands of reservists, taking up front posts, raised estimates of the number of men under arms to more than 1,000,000.

KING CAROL NEUTRAL

BUCHAREST, Aug. 23 (AP). — King Carol's government has notified Poland Rumania will not enter a European war unless her own frontiers are attacked, a high source said today.

It was disclosed Poland inquired recently what action Rumania was prepared to take in case Poland was involved in a conflict with other powers. The official answer was:

"Rumania will in any case remain neutral. Only if Rumania is attacked, will she go to war."

QUEEN AND PRINCESSES REMAIN AT BALMORAL

LONDON, Aug. 23 (CP). — The Queen and Princesses Elizabeth and Margaret Rose will remain at Balmoral Castle.

BACK TO BISMARCK'S POLICY

BERLIN, Aug. 23 (AP). — Next to columns of stories accusing the Poles of atrocities against German Nationals, the controlled press declared today the Nazis now had returned to the foreign policy of Prince Otto von Bismarck. The Iron Chancellor's assertion, "we Germans fear God — and nothing else in the world," was recalled.

The press emphasized the "wise policy" of Bismarck, who first negotiated a "reinsurance treaty" with Russia in 1887, was abandoned by the "most imprudent and foolish measures" of Kaiser Wilhelm, now in exile at Doorn, in The Netherlands.

AUSTRALIA STANDS FIRM

CANBERRA, Aug. 23 (CP Reuters) —Prime Minister Robert Menzies in a special press communique after a cabinet meeting today pledged Australia's full support to the United Kingdom, declaring "Australia stands where she stood 25 years ago."

C.P.R. PREPARED TO AID

WINNIPEG, Aug. 23 (CP).— Canadian Pacific Railway shops are in the last stage of preparedness to be turned over to the Canadian government for manufacturing war materials, Sir Edward Beatty, C. P. R. President, said on his arrival here last night. He said the government already had been so advised.

Sir Edward, on a tour of the West, said the railway was working in conjunction with the Department of National Defence.

F.D.R. CUTS HOLIDAY SHORT

ABOARD U.S.S. LANG AT SEA, Aug. 23 (AP). — Gravely concerned over the European crisis, President Roosevelt abandoned plans today for exploration of the Gulf Stream on a fishing trip and ordered the Cruisers Tuscaloosa and Lang to speed to Sandy Hook, New Jersey.

Reporters recalled his recent press conference statement that refusal of the United States Congress to enact neutrality legislation had tied his hands and prevented American attempts to avert war.

STRENGTHEN GIBRALTAR DEFENCES

GIBRALTAR, Aug. 23 (AP). — Elaborate military preparations were made here today as boom defences were placed in the harbor and all guns manned 24 hours.

The frontier with Spain was reinforced and plans were prepared for evacuation of women and children.

English and French warships and an airforce detachment were expected shortly.

JAPAN SEEKS SOVIET PACT

TOKYO, Aug. 23 (CP Havas). — Japanese foreign office experts are working for a future Soviet-Japanese non-aggression pact similar to that being negotiated by Germany and the Soviet Union, it was reported here today.

Answering questions from foreign correspondents, a Japanese spokesman said today: "For the moment it is impossible to give a detailed interpretation concerning conclusion of a Soviet-German non-aggression pact. However, we feel that Germany will not have failed to take steps to prevent the new act from being in contradication to the anti-Comintern pact."

NAZIS CELEBRATE VICTORY

BERLIN, Aug. 23 (AP).—Official circles in Berlin were so convinced that the Polish trouble would be over within 48 hours that Sunday's Hitler-led celebrations at Tannenberg, East Prussia, were regarded as an occasion for celebrating another bloodless victory.

BEHIND MOTHERLAND

WELLINGTON, N. Z., Aug. 23 (CP Reuters). — New Zealand's government and opposition joined forces tonight in promising full support to the Mother Country in the event of war.

FUR FARM FOOD KEPT FRESH IN REFRIGERATOR

CAMP LISTER, B. C.—A modern electric refrigerator has been installed at the Harry Yerbury fur farm for the purpose of keeping feed fresh for the animals

VANCOUVER, Aug. 23 (CP).—Four fishermen including Dr. Ray Lyman Wilbur and Hon. Arthur M. Hyde, both members of the United States cabinet under President Herbert Hoover's administration, arrived in Vancouver today after an eight-day fishing trip to Myrtle Lake, B. C., 250 miles Northeast of Vancouver.

ROSEN LAKE
HALF WAY BETWEEN FERNIE AND CRANBROOK
COME AND HAVE A GOOD TIME
DANCE
To Sid Hamilton and His Orchestra
SATURDAY, AUGUST 26th

ACCLAIMED
By Both Patients and Dentists alike as the most amazing discovery to improve the "Beauty of Dental Plates"
Transparent Dental Plates
That Reflect the Natural Color of Your Gums

Come in and let me show you samples of the sensationally new transparent Dental Plates . . . something new and entirely different. Now, for the first time, it can truly be said that you can wear dental plates without fear of detection, because the Beautiful, Natural Color of your own gums are reflected in these Transparent Dental Plates. They are tasteless and odorless . . . prevent offensive denture breath . . . are exceptionally sanitary . . . as easy to keep clean as a dainty piece of china . . . are possessed of unusual strength, being strong enough to serve the hardest biters . . . and although virtually unbreakable, are lighter in weight than any other dental plates.

Dr. Cowen's consistent Low Prices and Liberal Credit Terms bring these exceptionally fine dental plates within the means of everyone. In addition, you may purchase them on my Liberal 5-10-15 Easy Payment Plan without interest or any extra charge. Enjoy wearing your plates while paying.

SPECIAL SERVICE TO ALL OUR CANADIAN CLIENTS.

Dr. Cowen
OPEN EVENINGS UNTIL 9 P.M.
PEERLESS DENTISTS
JAMIESON BLDG.
CORNER WALL AND RIVERSIDE AVENUE
SPOKANE, Wash.

REDUCED RAIL FARES for LABOR DAY
SEPT. 4th
BETWEEN ALL STATIONS IN CANADA
ONE-WAY FARE AND ONE-QUARTER FOR ROUND TRIP
Minimum Fare 25c
GOING—SEPT. 1 TO 2 P.M. SEPT. 4 (Except where no train service Sept. 1, tickets will be sold Aug. 31)
RETURNING—Leave destination until TUESDAY, SEPT. 5.
SLEEPING AND PARLOR CAR PRIVILEGES at usual rates
Full information from any Agent.
W19-39K
Canadian Pacific

FINK'S
Half-Yearly Sale
More Drastic Price Reductions
Hurry! Won't last long!

DRESSES Afternoon, sheers, jacket dresses. Novelty fabrics. All leading styles of the season. Navy, black, green, etc. Sizes 14 to 42. Reg. to $9.00. $4.98

HOSIERY Cotton mesh. Chiffon lace toe and heel. Reg. to $1.00. Sale 69c
GLOVES Summer fabrics, laces, knits —white and colors. Sale 69c
SLIPS Assortment of broken lines. White and tea rose. Sizes 32, 40, 42, 44. Sale 69c

SHOES Summer footwear. Sandals, pumps, ties, Cuban, high and low heels. Reg. to $4.00. Sizes 3 to 8. Priced at 98c

CHILDREN'S WEAR

SOCKS Summer weight, plain colors, lastex tops. Pair ..... 15c 2 pair for ..... 25¢
PLAY SUITS Cotton prints, suntan backs. American prints. Sizes 6 to 14. Sale ... 69c
SLACKS Navy and white colored trim. Sizes 10 to 14. Sale price 69c
SPORT SHIRTS White cotton mesh, open necks and zippers. Sizes 6 to 14. Sale ... 19c
PANTIES Cotton briefs. White only. Sizes 6 to 14. Sale price 19c
SHORTS White and navy drill, stripe trim. Sizes 8 to 14. Sale price 39c
DRESSES Cotton prints, guaranteed fast colors. Sizes 1 to 14. Sale price ... 69c
FARMERETTES Cotton drills. Navy with colored braid trim. Sizes 4 to 14. Sale price 98c

PHONE 73 THE FINK MERCANTILE CO. LTD. BURNS BLOCK
LADIES' WEAR CHILDREN'S WEAR FOOTWEAR
BUY NOW at the Season's Greatest Sale

Corby's SPECIAL SELECTED
RYE WHISKY
Bottled in Bond in Canada—12 Years Old
16 oz. $1.70 25 oz. $2.65
This advertisement is not published or displayed by the Liquor Control Board or by the Government of British Columbia.

LABOR DAY Bargain Fares
Sample Round-trip Fares
S. Nelson to Vancouver $15.94
S. Nelson to Victoria $15.94
ROUND TRIP 1¼ Regular One-way Fare
GO BY TRAIN Safe Comfortable Economical
Between all British Columbia Points located on the Great Northern Railway.
Go Sept. 1-2-3-4
Return limit Sept. 5—Except via Spokane, limit Sept. 6
For full details call on or phone
E. G. WESTBY, Agent
387 Baker St. Phone 57
GREAT NORTHERN

GO GREAT NORTHERN Road of Hospitality

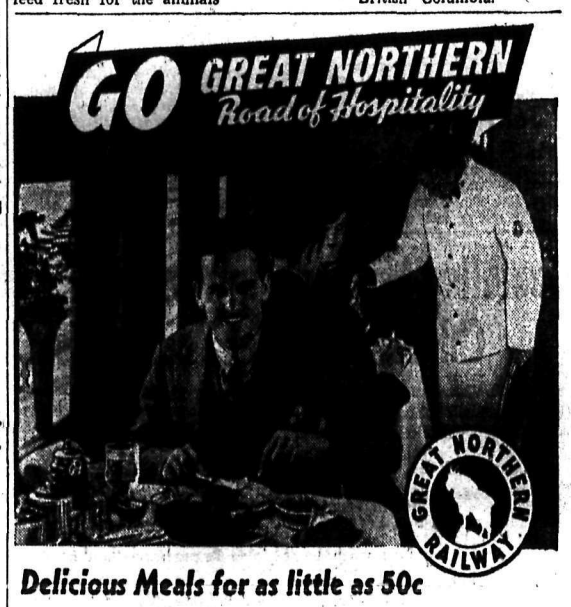

Delicious Meals for as little as 50c

Another delight of travel on the EMPIRE BUILDER is good food at economical prices. A typical 50-cent luncheon includes generous portions of roast, entree or fish with potatoes, your choice of fresh seasonable green vegetables, Empire Builder salad, bread and butter, coffee, tea or milk. Spotless linen, flowers at your table, and friendly service of courteous attendants add to your enjoyment of the appetizing food.

On your next trip ride the air-conditioned EMPIRE BUILDER. Your choice of three low fares—Standard Pullman, Modern Tourist, or Luxury Coach. Daily: To Coast and Eastern Canada.

E. G. WESTBY, Agent
CITY TICKET OFFICE
387 Baker St. Phone 57

'You're a Guest' on the EMPIRE BUILDER

F. T. Lenzi of Spokane Becomes New Kootenay Lake Champion at Regatta

Kaiser of Missoula Furnishes Greatest Thrill of Afternoon in Outboard Marathon of 15 Miles

KINSMEN REGATTA GREAT SUCCESS

For the first time since 1932 the Kootenay Lake open speedboat championship went to an invading boat, the Lycoming Special of Fred T. Lenzi of Spokane, in the main event of the Nelson Kinsmen Regatta on the Nelson Waterfront Wednesday afternoon. This competition, although disappointing in view of the fact that the former champion was disabled on the second lap of the 20-mile marathon and only three boats started the race, climaxed a grand program of water sports in the First Annual Water Carnival under the joint sponsorship of the Kootenay Launch Club and the Kinsmen Club.

Two thousand motorboat racing fans, packing the special grandstand erected on the City Wharf and taking up all available standing room, watching from the Launch and Rowing Club floats, and lining the shores as every possible vantage point was occupied, even roofs of buildings, many watching from boats on the Lake itself, were stunned as the sleek Spokane boat, a beautiful mahogany-colored craft, overtook the L. S. Gilbert's Lady Bird on the back stretch of the second lap and passed her and never relinquished the lead after that. The Lady Bird's crank-case was broken wide open, mechanics said. Lycoming Special went on to win the race while the Nelson boat was towed off the course by the Baby Molar, the patrol boat.

This might have been the feature event in the program, but the contest, that had the spectators talking to themselves in amazement, was the hair-raising finish staged by Jerry Kaiser in his U-42 of Missoula, Mont., to win the 15-mile outboard marathon by a fraction of a second, forging ahead on the last turn of Al Croonenberghs, his fellow-townsman. Big Al's V-28 kept ahead of his diminutive rival from the start of the seven-lap race, but on the last stretch Kaiser closed up the distance separating them to a mere few lengths as the two boats hurtled towards the final turn.

Then suddenly Croonenberghs' motor began to falter, and while onlookers screamed, Kaiser went to the front. But the race wasn't over yet. Croonenbergh's motor roared surely again, and edged inch by inch up on Kaiser, and as they crossed the finish-line he was only a couple of inches behind. Immediately after Croonenbergh was ahead again, but it was too late: Kaiser was the winner.

Don Haines in the V-31, another fast boat from Missoula came in third, over a lap behind his rivals. On the first lap, he was stalled with engine trouble and by the time he had got going again, he was a lap behind, but he kept pace with the leaders thereafter. The winner's time was 18:52, compared with 18:53 for Croonenberghs.

MISSOULA WINNERS

Don Haines of Missoula had little difficulty in winning the Class B hydroplane event, taking both heats, on his second time around the six-mile course bettering his previous time by 10 seconds. In each case Al Croonenberghs and Pat McCarthy, other Missoula racers, were second and third. In the second heat McCarthy had engine trouble on the second lap and it wasn't until the other two had finished that he got his motor going and completed the three miles. The youthful speed devil, a favorite, got a great hand from the fans.

Croonenberghs piloted his U-28 to victory in both heats in the Class C hydroplane competition, and in each case J. A. Riddell, an old time racer and the veteran of the Kootenay Lake, came second in the Kaslo Kid II, owned by Frank Rouleau.

Jerry Kaiser, another racer from Missoula, in his U-28 was dogged with tough luck until he pulled through his sensational finish in the 225 class hydroplane later in the afternoon. In the first heat of the Class C, Jerry was forced out with engine trouble on the first lap when he was well ahead of Croonenberghs. In the second heat, he had another bad break with engine trouble on the second lap. He got going again, however, caught up to Harry Swedberg of Rossland, who stalled in front of the grandstand, and a few yards further ahead stalled again. Neither were able to finish the race.

Both Croonenberghs and Riddell bettered their times in the second heat the former having 7:35 and 7:32 in that order, and 7:48 and 7:43.

ANNABLE WINS

Jack Annable's NIJ4 won the race for runabouts and cabin boats under 35 miles per hour over 10 miles in easy fashion, lengthening his lead as he went along. E. J. Foster came second and Westman Motion third. E. J. Foster won the bang-and-go-back event with Dr. Shaw's Baby Molar second.

Lenzi of Spokane won two major events with his Lycoming Special, the 225 class hydroplane competition besides the 20-mile marathon later. For four of the five laps Jack Annable and Lenzi were close, exchanging the leads on numerous occasions. But on the last lap Lenzi picked up a full minute on Annable as he opened the throttle wide. Lenzi's time was 20:50 against 19:34 for Annable.

BAD LUCK

It was a tough break for L. S. Gilbert. Following extensive overhauling of the Lady Bird this year, the Commodore of the Kootenay Launch Club had expected great things from her. He jumped away fast at the start to take the lead and held it during the first lap, and when he was three-quarters finished the second circuit, he was well ahead of Mr. Lenzi of Spokane. The Nelson racer still was going along easily when he heard a metallic sound and looking down, he saw that a weakness had developed in the crank-case bases. A big crack was opening up so he shut off the motor immediately. Lenzi and Gordon Finch of Kelowna went on to finish first and second respectively.

By virtue of his victory, Lenzi becomes the first holder of the Nelson Hotelmen's Association shield posted for competition for the first time this year. Joe Pedicord of Spokane was the last visiting racer to win the Kootenay Lake championship in 1932. Since then L. S. Gilbert continued his winning ways and gained permanent possession of the Patenaude Shield.

TURNS OVER

The only upset of the afternoon happened to Henry Swedberg of Rossland, who had a series of unfortunate accidents during the program. Warming up for the outboard runabout race, first motorboat racing event on the program, he turned over when turning too sharply. After being postponed temporarily the event was later called off on account of lack of entries.

Another thrill was furnished the spectators on the last turn of the first lap of the big 20-mile marathon. The Kelowna entry, Talcon, bounced and swerved madly around for a few second as she hit the wash of the other two boats ahead of her.

Kelowna rowers won the senior fours to even the honors with Nelson who captured the senior doubles event. Both races were close affairs with the Nelson pair finishing three-quarters of a length ahead of Kelowna and Kelowna was a full length in front of the Nelson quartet. Both were over mile distances. The Kelowna rowers also won the canoe tilting competition.

One of the members of the winning Kelowna fours team was Allan McLean of Nelson who filled in for an absentee.

Stealing the spotlight in the swimming competitions was Elva Kidd from Grand Forks. She captured three firsts and three seconds and was on the winning team in the medley relay.

The latter event was a thrilling affair, Elva Kidd forging ahead of Lillian Hickey, on the last stroke of the race. They were both the third members of their teams. On each team there were a senior and junior boy and a girl, and the first member was to do the breast stroke, the next back stroke and the third a crawl.

Water-skiing exhibitions were given by Murray Clark, Danny McKay and Lillian DesJardine.

Results of the events were:

MOTORBOAT RACING

Class B outboard hydroplane, 3 miles:

First heat—Don Haines, Missoula, U-31, first; Al Croonenberghs, U-26, Missoula, second; Pat McCarthy, Missoula, U-59, third. 8:39 minutes.

Second heat—Haines, first; Croonenberghs, second; McCarthy, third. 8:29.

Class C. Outboard hydroplane, 3 miles:

First heat—Al Croonenberghs, Missoula, U-28, first; Frank Rouleau's Kaslo Kid 11, driven by J. A. Riddell, Kaslo, second. 7:35.

Second heat—Croonenberghs, first; Riddell, second: 7:32.

Outboard marathon, open, 15 miles—Jerry Kaiser, Missoula, R-42, first; Al Croonenberghs, Missoula, U-28, second. 8:52.

Bang and go back, open, for the Plaza Cafe Trophy—E. G. Foster, Nelson, Ye Apple Box, first; Dr. Ray Shaw's Baby Molar, driven by William McDonald, second; Johnny Learmonth, Nelson, Sally, third. 2:01.

Runabout and cabin boats, under 35 miles per hour, 10 miles for J. B. Gray Trophy—Jack Annable, Nelson, N1J4, first; E. J. Foster, Ye Apple Box, second; Westman Motion, Star Dust, third. 20:01.

225 class hydroplanes, 6 miles for Dr. W. Laishley Trophy — F. T. Lenzi, Spokane, Lycoming Special, first; Jack Annable, N1J4, second; Westman Motion, Star Dust, third. 18:38.

Kootenay Lake championship, 20 miles open, for Nelson Hotelmen's Association Trophy—F. T. Lenzi, Spokane, Lycoming Special, first; Gordon Finch, Kelowna, Talcon, second. 20:18.

ROWING

Senior doubles—Bud Greenwood and Arthur Godfrey, Nelson, first; Bill Treadgold and Tim Hill, Kelowna, second.

Senior fours — Bill Treadgold, stroke, Harold Burr, No. 2, Al McLean, No. 3, and Tim Hill, bow, Kelowna, first; Bud Greenwood, Chubby Greenwood, Danny McKay and Derrell Varner, Nelson, second.

Canoe tilting—Tim Hill and Harold Burr, Kelowna, first; Bud Greenwood and Ted Ennis, Nelson, second.

SWIMMING

Boys, 16 and under, 50 yards, free style—Bruce Fraser, Kelowna, first; Delbert Smiley, second; 31 seconds.

Girls, 16 and under, 50 yards, free style—Elva Kidd, Grand Forks, first; Jean Hammer, second; 50½ seconds.

Men's open, free style, 100 yards—Alex Jacobs, first; Albert Daynard, second; 1:28 minutes.

Ladies' open, free style, 100 yards: First heat — Elva Kidd, Grand Forks, first; Lillian DesJardins, second.

Second heat—Jean Hammer, first; Lillian Hickey, second.

Final heat—Elva Kidd, first; Jean Hammer, second; 1:39½ minutes.

Boys 16 and under, breast stroke, 50 yards—Archie Jacobs, first; Bruce Fraser, Kelowna, second; 49 seconds.

Girls 16 and under, breast stroke, 50 yards—Elva Kidd, Grand Forks, first; Lillian Hickey, second.

Boys 16 and under, back stroke, 50 yards — Delbert Smiley, first; Bruce Fraser, Kelowna, second; 48 seconds.

Girls 16 and under, back stroke, 50 yards—Jean Hammer, first; Elva Kidd, Grand Forks, second; 50.5 seconds.

Men's open, back stroke, 50 yards —Alex Jacobs, first; Albert Daynard, second; 40 seconds.

Ladies' open, back stroke, 50 yards —Jean Hammer, first; Elva Kidd, Grand Forks, second.

Medley relay, 75 yards — Elva Kidd, Archie Jacobs and Alex Jacobs, first; Lillian Hickey, Bruce Fraser and Albert Daynard, second; Georgina Williscroft, C. Holt and W. Smiley, third; 57½ seconds.

Lighted cigar, men, 50 yards—Bruce Fraser, Kelowna, first; Dick Wallace, second.

Ladies, bag of sand, 50 yards — Lillian DesJardins, first; Elva Kidd, Grand Forks, second; 52 seconds.

BE SURE... say "White Horse"

This advertisement is not published or displayed by the Liquor Control Board or by the Government of British Columbia.

HE SAYS "BECAUSE!"

Because this fragrant Old Virginia Fine Cut is cut extra fine to roll a trimmer, tidier cigarette with a flavour your taste will love to linger on . . . and because this cigarette tobacco has something on them all when it comes to mildness and fragrance—it has first-puff satisfaction that proves real quality.

It will really pay you to try Old Virginia Fine Cut—the mellowest, most satisfying tobacco you ever tucked into a cigarette paper. Particularly if you use the best papers, "Chantecler" or "Vogue."

Package 10¢ ½ lb. Tin 75¢
Pocket Humidor Pouch 15¢

REGISTERED TRADE MARK

None genuine without the signature D. Ritchie & Co.

OLD VIRGINIA
Fine Cut

Bandits Hold Up Coast Beer Parlor

VANCOUVER, Aug. 23 (CP).—Three armed bandits held up a downtown beer parlor tonight and escaped with $150 in cash after one of the trio had fired a warning shot into the ceiling.

The three, two armed with revolvers, entered the well-filled beer parlor from a rear entrance opening into a lane. The armed men took up stations at opposite ends of the parlor menacing customers and waiters with their guns, while the third went behind the serving bar and rifled the cash register.

Chemists are seeking industrial uses for pecan shells.

Machinists Take Trail Softball

TRAIL, B. C., Aug. 23—Machine Shop softball nine Wednesday evening took a one game lead in the race for Trail men's softball supremacy when they thrashed Warfield Aces 15-5.

McDonald, Norris and Petrunia led the heavy hitting machinist's squad, McDonald banging out their only home run of the game.

Machine Shop now heads the best of five series with two wins to Aces' one.

Next game is called for Friday at 5 p.m.

Trail Bears Wallop the Maple Leafs 24-8 Count

Broadcast European News Interrupts the Game

TRAIL, B. C., Aug. 23—Take two uniforms full of brilliant scorers — Booney Sammartino and Marcus Smith—sprinkle liberally with dashes of Egan and a goalie who congratulates his scoring opponents and gives scoring assists, mix well and the result is concoction of boxla that is fun—and that puts Nelson Maple Leafs on the losing, 24-8, to the Trail Golden Bears.

It was the worst drubbing of the season for the league-leading Leafs, and Trail's first victory over the Lakesiders since July 18, so they made it a good one. To red-topped Smith and Sammartino, centre flash, goes most of the credit for Nelson's merciless drubbing. Between them they rang up 16 points. Six goals and an assist came from the crosse of Smith, and five goals and four assists from Sammartino. There was no counting one better than the other. Both played smart passing lacrosse, leading their team mates unselfishly.

GIBBONS TO FORE

As long as boxla is talked of in the sporting Kootenays, Goalie Dave Gibbons will not be forgotten. His cool saves, his daring rushes up the floor and his crowd-pleasing manner of congratulating Marcus Smith on a nice scoring play were among the colorful things that will be remembered. The Nelson goalie gathered himself a couple of points assisting Bishop and Egan on scores.

Colorful Pat Egan, hockey player and general headache for opponents on the boxla floor, didn't get along at all well with the Trailites. Just to show his disfavor he slugged Coupland after a few words in the first, smacked him again in the third for good measure; fell on top of Turik and bopped him with his stick in the fourth—all this while the referees were looking. For his tiff with Turik he took a major, but his other sins only drew two-minute penance sessions.

If the boxla wasn't exciting enough, in the fourth canto there was a news broadcast on the tense European situation.

By special arrangement The Canadian Press 9:45 newscast was presented over the rink's public address system. Play was halted in the fourth for this.

Nelson, badly crippled through loss of players because of injuries, did not flash the game that saw Leafs through to undisputed league leadership, but they put up a rugged brand of boxla, meeting the Trailites rush for rush, check for check.

Smooth combination, strength and the inspired playing of Smith and Sammartino gave the Bears their advantage and the victory.

At the first rest period Bears were already leading 6-1 and by the end of the second 15-3. They ran it to 20-7 by the third rest and to 24-8 by the final bell.

NELSON	G	A	Pt	Pe
Gibbons	0	2	2	0
Morris	0	0	0	2
Horswill	1	0	1	2
Kuhn	0	0	0	0
Egan	1	1	2	11
Desbrisay	0	0	0	0
Bonneville	1	0	1	0
Campbell	0	0	0	0
Maxwell	2	0	2	0
G. Bishop	3	0	3	0
Miller	0	0	0	0
Total	8	3	11	15
TRAIL				
Moro	0	0	0	0
Coupland	1	1	1	0
Latham	1	2	3	0
Merlo	2	1	3	4
Turik	2	0	2	4
J. Kendall	3	0	3	2
B. Kendall	1	0	1	2
Sammartino	5	4	9	2
Harrison	1	0	1	2
Smith	6	1	7	0
Temple	2	1	3	2
Cusick	0	2	2	0
Totals	24	12	36	18

Officials were: Curley Wheatley and Buddy Hammond, referees; Jack Schofield, timekeeper; Lorne Mark, scorer; and Tom Bishop, penalty timekeeper.

Nelson Liberals Name Delegates for Nomination

Nelson Liberal Association Wednesday night appointed 37 delegates to the Kootenay West Liberal Association nominating convention Monday night. A committee of five was appointed and the committee in turn named the delegates.

The appointing committee consisted of Mr. Hunter, E. W. Kopecki, Mrs. E. A. Ross, Mrs. D. G. Mosses and E. W. Widdowson.

Delegates appointed were Mr. Hunter, Mr. Kopecki, Mr. Widdowson, Mrs. Ross, Mrs. Mosses, David Laughton, Frank Carter, Thomas Parkinson, Mrs. B. Whiteside, Mrs. J. C. Hooker, Mrs. D. D. McLean, J. G. McKay, Mrs. Turner, W. E. Morris, Glen Morris, J. P. Herron, J. H. M. Greenwood, Robert Joy, John Smith, Fred Chapman, John Notman, J. R. Hunter, John McIntyre, Nelson Murphy, A. N. Winlaw, Steven Vingo, J. A. McDonald, Robert Smillie, Lt.-Col. S. P. McMordie, Gordon Burns, John Burns, Ross Fleming, Mrs. F. McKinnon, W. W. Ferguson, E. P. Dawson, Mrs. A. W. Stubbs and C. F. McDougall.

Nineteen delegates had previously been named by the Nelson Women's Liberal Association. Naming of them was started at a meeting August 15 and completed at the home of Mrs. R. L. Oliver, President, Wednesday night.

Delegates are Mrs. Oliver, Mrs. W. R. Smythe, Mrs. Margaret Paterson, Mrs. Nelson Murphy, Mrs. A. N. Winlaw, Mrs. L. L. Boomer, Mrs. E. W. Widdowson, Miss Gladys Ewing, Mrs. J. P. Herron, Mrs. George Clerihue, Mrs. E. Morgan, Mrs. A. Acton, Mrs. Mary Cookson, Mrs. J. Barton, Mrs. E. Read, Mrs. C. B. Stallwood, Mrs. J. D. Spiers, Mrs. Alex Carrie and Mrs. R. Mills.

MONEY SAVING SPECIALS in the DRY GOODS Department

Many advance Fall items are arriving daily. These we have marked at special low prices for quick selling. Take advantage of this today. You will save on every number.

Chenille BEDSPREADS
NOW ON SALE
Imported tufted spreads in size 96x106. The grounds are colored or unbleached with plenty of design. Regular value $3.95. Special, each $2.98

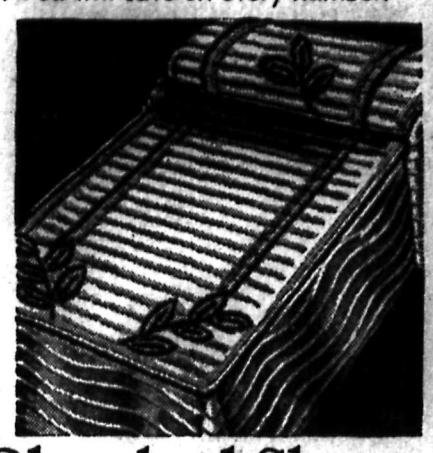

EXTRA SPECIAL
10 dozen firm quality bleached pillow slips. Usually sold at 25c each. One day sale, each 15c

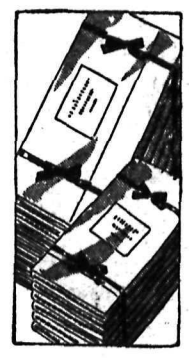

Sale of Wabasso Bleached Sheets
Hemstitched or plain sheets in double bed sizes. These are slightly substandard, but the quality is splendid. Size 72x90 and 72x96. Each 98c

Wabasso Hemstitched Pillow Slips
Our regular 39c leader. A limited quantity only at this price. Beautiful quality in 42" size. Thursday, ea. 29c

FLANNELETTE "MILLENDS"
Bought at a great saving. These are all 36" wide and include qualities up to 35c yard. Lengths of 2, 3, 5 and 6 yards. Yard. 17c

SALE OF DOWN PILLOWS
These are really high class pillows of fine goose down and worth $8.50 pair. Covered with fine damask in medallion design. Edges piped. Secure a pair today. Size 42". Each $2.98

ENGLISH BATH SHEETS
New arrival of imported turkish bath sheets in size 36x66. Gay colors or plain white. Priced low for quick selling. Each $1.49

NEW FALL CURTAIN SETS
Dainty frilled curtains of quality marquisette. Complete with vallance and tiebacks. 5 color combinations. Standard 2¼ yards long. Pair 79c

Hudson's Bay Company
INCORPORATED 2ND MAY 1670

MORE ABOUT ESLING

(Continued From Page One)

business, and be a much better system of aid to the unemployed than relief.

The Red Cross, he said, had been given many pounds of surplus butter for distribution among the needy in Canada.

Other things told of were the Bankruptcy Act, and the Official Secrets Act, Mr. Esling explaining how the latter was used in connection with the acceptance of naturalization papers.

Mr. Esling said it was impossible to say when an election would be held, but it probably would be in October and the cost to the country would be about $2,000,000. He urged adults to see that the young people voting for the first time were put on the voters list, and that they exercised their franchise; also to see that everyone was put on the new Dominion voters' list which would be compiled after the date of the election was announced. This, he explained, was the new system being used since the amendment to the Election Act was passed.

The audience then heard about the Royal visit, which was great in its results, he said. Mr. Esling also spoke of Great Britain and her war preparations, and the relation to Canada. He felt that Canada should have a definite foreign policy so that Great Britain would know what to expect.

Mr. Esling closed by saying that he considered himself a people's member, and would continue to give his best endeavors if again called upon.

Captain Macgregor Macintosh, M. P. P. for the Islands, then spoke on the issues of the next election. He also urged that parents see that the young people vote and that they understood who and what they were voting for. He said that it was time to take stock of what the present Government had done.

Capt. Macintosh said there would be three main issues: First, employment second the railways; and third, unity, in the next election, and he explained these matters as they stood today.

Emergency Brake Lets Loose, Car Runs Away on Baker Street Hill

About $5 damage was done to one car and unknown damage to the other when a car belonging to Robert M. Johnston, parked on the Baker Street hill, beside the Savoy Hotel suddenly started down the hill, backed across the street and bumped a car parked in the "used car" lot of Peebles Motors Ltd. about 8:45 Wednesday evening. The emergency brake had apparently become loosened. The $5 damage was done to Johnston's car, which backed across the street, and straight into the other car, as though it had been driven there.

Gallicano Lads Spark Sheep Creek to 19-9 Boxla Victory Over Salmo

SALMO, B. C., Aug. 23—Handing a 19-11 thrashing to the Salmo Mohawks, the Sheep Creek Bombers made certain they would finish their Salmo Valley-Nelson Boxla League schedule of 10 games unbeaten, at the Salmo Rink tonight.

Joe and Carl Gallicano sparked the Sheep Creek attack with five goals apiece, almost enough to beat the Mohawks by themselves. But the scoring honors of the night went to A. Feeney who rapped in six goals and one assist for seven points for the Salmo team.

The Mohawks have their last chance to finish the league schedule with a victory when they tangle at home with the Nelson Juniors Friday night. Tonight the Mohawks enlisted the services of the Nelson goalie, Tommy Cookson and Paddy Topliss of the Sheep Creek Bombers and who occasionally plays senior with the Rossland Redmen, but it still wasn't enough to beat the Bombers who are really bombing.

C. A. Cawley and Anthony (Pope) Scanlan refereed. Don Aldis was timekeeper.

BOX SCORE

SHEEP CREEK	G	A	P	Pe
Langill	0	0	0	0
Stogan	0	1	1	2
Hartridge	0	0	0	0
Zablosky	1	0	1	0
Carl Gallicano	5	1	6	0
Joe Gallicano	5	0	5	2
Hill	1	1	2	0
Thompson	0	0	0	2
Hank Birkland	4	2	6	2
Elmer Birkland	3	0	3	0
Tommy Foreman	0	0	0	0
Totals	19	5	24	8
SALMO				
Cookson	0	0	0	0
A. Feeney	6	1	7	2
Moir	0	0	0	0
Clarence Cawley	0	0	0	0
Elliot	0	1	1	2
Guy Cawley	0	0	0	2
White	0	1	1	0
Newton	0	0	0	0
John	0	0	0	2
B. Feeney	1	0	1	2
Ball	3	0	3	2
Topliss	1	0	1	0
Totals	11	3	14	12

MORE ABOUT HITLER DEMANDS

(Continued From Page One)

Either Poland accepts these terms and permits Germany peacefully to occupy the sections claimed, or Poland fights, with the result that Germany will see to it that her Eastern adversary is partitioned once again as has been her fate in the past.

According to one version, Sir Nevile assured Hitler that Prime Minister Chamberlain was continuing his efforts on behalf of peace.

"TOO LATE"

"Too late" was in effect the German Dictator's reply, it was ascertained reliably.

Hitler, according to the official German News Bureau, DNB, "left no doubt in the mind of the British Ambassador that the obligations assumed by the British Government could not induce Germany to renounce her championship of national interests vital to the life of the Reich."

Three questions were on everyone's lips as they met today on the streets, in restaurants or in society:

1. Will the Fuehrer strike on Friday, as it has generally been assumed by Germans in all walks of life as well as those in the foreign colonies of Berlin?

2. Might he even decide to press the button for a showdown with Poland tonight, in the hope of completing his coup before the British Parliament can get together tomorrow?

3. Will he succeed in persuading the Poles that their position is hopeless, thereby ensuring another bloodless conquest for himself?

Water Level

Water level at Nelson Wednesday night 5.54 feet above the low water mark, compared with 5.49 feet Tuesday night and 5.40 feet Monday night.

Pucksters-K. P.'s Playoff Postponed

Wednesday night's game of the Nelson men's softball playoff finals between Knights of Pythias and Pucksters was postponed to a later date owing to inability of either team to field a full squad.

President James Allan of the Nelson Softball Association said that remaining games of the best-of-five series would be played on Sundays.

Radium in sea water increases with depth, so that there is almost 10 times as much at 1300 feet as at the surface.

JAMES SMITH
TILE CONTRACTOR
Bathrooms — Fireplaces — Sinks
Store Fronts — Floors
618 Robson St., Phone 841-L

COOLING EQUIPMENT
For homes, office, store or shop.
B. C. Plumbing & Heating Co.

ICE
CALL 106
Williams Transfer

UNDERWOOD TYPEWRITERS
Sundstrand Adding Machines
OFFICE SUPPLIES
Underwood Elliot Fisher Ltd.
536 Ward St. Phone 99

Fire Situation Normal Crawford Bay-Yahk Area

CRESTON, B. C. — The forest fire situation in the Crawford Bay-Yahk area, supervised from Creston by J. P. MacDonald and his well organized staff, continues normal. There have been no serious outbreaks to date. Monday brought a call to Rykerts to take care of a fire that threatened in a sawdust deposit. The same day men were rushed to the Kitchener district where a fire destroyed a bridge used by G. A. Hunt in crossing a creek in haying operations. Prompt action with the forestry pump prevented the fire spreading.

Cancelling of camp fire permits will be beneficial. About this time of year many are out in the hills in quest of huckleberries or fishing. With nothing to fear from fires from these sources the hazard is considerably reduced.

Enjoy a healthy VACATION from the very first day

● It's the change of food and water that often upsets you inwardly and spoils your vacation. Wise vacationists "bodyguard" with Eno's "Fruit Salt" daily before breakfast—to ensure inner cleanliness and to escape upset stomach. And they know that a dash of Eno in water (or added to fruit juices) makes an ideal hot weather drink—sparkling, pleasant, cooling, healthful—good to drink any time. CA18/39

ENO'S FRUIT SALT

WEST ONTARIO GIRL UNCOVERS UNIQUE DISHES IN OLD FILES

Creating Beauty . . .

Young Girls May Develop Charm and Personality by Simple Rules

By DONNA GRACE

Young girls in their teens are supposed to be lovely creatures and we believe most of them are. At least we know they can be if they wish. One may not be born beautiful, but with the desire to be lovely, plus a few simple rules, every girl may have charm and personality.

When a girl enters her teens she has few beauty problems for she has the freshness and bloom of youth. When she develops into a charming lady there are rules she must learn and obey. It's our aim in this Charm School Series for young girls to set down rules and suggestions that will pave the way to the majesty of loveliness.

FIRST RULE—SYSTEM

The secret of beauty for the young may be covered with the word *System*. We must have a regular system for keeping ourselves attractive.

A good beauty system can be very simple, even though it does promise to fulfil our youthful dreams of loveliness and charm.

Beauty begins with and depends upon good health, so attention must be paid to proper food, plenty of sleep, outdoor exercise and other things which we will outline in this series.

Wear comfortable clothing and shoes that give the feet plenty of room.

When it rains, wear your rubbers and a rain coat. They will keep you from looking bedraggled and from taking cold.

Have a place for every garment you wear and make a practice of keeping everything in its place.

Remember this and it will be an *asset in both your social and business life*—Learn to keep your own things in order.

Your closets and cabinets should always be in such order that you will know that any garment you select is in perfect condition. And here is the way to go about that:

When a dress is taken off examine it carefully. If it is soiled or wrinkled, don't hang it up until it has been pressed, or laundered. The fasteners, too, must be looked over. If mending is needed, do it at once.

Your shoes must be brushed or well rubbed before they are put back on the rack.

Have the right kind of brushes. A rubber sponge will clean all kinds of suede or fabric and bristles should be used for clothes, hats and bags.

Keep on hand a bottle of cleaning fluid to freshen up collars and necklines that become soiled before the rest of the garment. White collars must be removed and laundered when necessary. That is important, for soiled collars and cuffs before anything else, mark you as a careless person.

Keep the heels of your shoes straight and shining. Remember—one of the most important items in our program is to be well-groomed.

So off with you—to straighten up your room, put dresser drawers in order and check the condition of your wardrobe.

Addicts . . .

Marihuana Habit and Its Effect

By LOGAN CLENDENING, M. D.

The smoking of marihuana in the United States has increased until it is a real problem. In 1937 Congress made the sale or use of marihuana, except by qualified persons, illegal. But in spite of this and of acts by the states, making marihuana sales punishable by imprisonment, the sale and use still goes on.

The drug is a product of the flowering tops of the American hemp plant. It is also called muggles, reefers, Mary Warner, Indian hay, the weed and tea. The hemp plant is a tall bush which grows wild in the United States over most of the inhabited parts.

The method is to roll the dried flowering tops into cigarets. There is an oil of an unknown composition on the leaves and tops. This probably produces the effects, that are similar to those of hashish, or canabis indica.

EFFECT ON MENTAL STATE

The alleged frequent occurrences of crime, assault, rape, murder, robbing and suicide after its use make the study of the mental state of marihuana addicts important. From Bellevue Hospital, New York, there comes such a report:

Two conditions are recognized. 1. Acute intoxication. This is the condition of a full dose, in a first user or beginner, before the habit is fixed. There is excitement, mucn moving around, confusion, talkativeness, easy falling in love and a great feeling of well-being.

A curious symptom is the sensation of enormous prolongation of time. One man of my acquaintance who took it for experimental purposes, sent for a doctor because he felt poisoned. He sat in the window waiting for the doctor. It seemed years. He saw the doctor get out of his car and walk up to the door. This seemed to take a lifetime.

The subject thinks he is witty, even brilliant, but when analyzed his statements make no sense. There are a great many literary and scientific men of accomplishment who are marihuana users.

Crime naturally follows this state of mind. Reports from India would indicate a high incidence of marihuana addiction among habituals criminals there. In this country, in New Orleans, too, the incidence for major crimes is said to be high.

But there are racial differences in reaction to the drug. Anglo-Saxons do not show the exxcitement or hysterical symptoms of Orientals and other races.

It is probable that the relation of marihuana to crime over the Northern United States is exaggerated. Of 200 chronic offenders and drug addicts studied in the Court of General Sessions, New York, 67 were found to use marihuana. Most criminals who are drug addicts use morphine and heroin.

2. In chronic marihuana addiction, with actual mental disease, it is difficult to link the use of the drug with the psychosis. Most users are neurotic personalities. They are either maladjusted adolescents or subversive adynamic types. None was found to be mentally defective. The average intelligence of a group of addicts was high. The chronic toxic psycnosis of marihuana were present before its use and were simply touched off by its influence.

It is interesting to note that when marihuana addicts are incarcerated very few demand treatment and the conclusion is reached that withdrawal symptoms are not troublesome. A morphine addict locked up away from his drug becomes violently ill, and demands treatment in a vociferous manner. But marihuana withdrawal produces great depression and suicidal tendencies. induced by panic reaction.

In general, marihuana is in prolonged use in the service of the hedonistic elements of the personality.

QUESTIONS AND ANSWERS

R. G.: "Can a blue-eyed father and a grey-eyed mother produce a brown-eyed child?"

Answer: In Scheinfeld's You and Heredity, soon to be published, he states that "true" blue-eyed people carry two blue-eyed genes (one alone is recessive to all others except albino.) The gene action of grey and green eyes has not yet been clearly established. Grey eyes contain a number of black or dark brown pigment cells so these can be transmitted to offspring.

J. F, J.: "I have heard that middle aged people would feel better if they returned to the weight of 21 years of age; feel better mentally of course. Will you please express your opinion on the subject? Also I have long wanted to know how long Sanford Bennett lasted, the man who did so much for his looks at 70. And, if he is gone, what took him?"

Answer—I think it is undoubtedly true that, if people are the same weight in middle age as they were at 21, they feel better both mentally and physically. Whether an obese middle-aged person should reduce that much is questionable. There is no doubt, however, that a person at the age of 50 who is from 20 to 60 pounds overweight should take off at least half the weight. I do not know what happened to Sanford Bennett and if any of my readers can inform me, I will be happy to print the reply.

C. R.: "Please give me some information about chronic mastoid. Is it contagious? If it is at present affecting the patient's hearing, would an operation remove this defect?'

Answer—Chronic mastoid is acute mastoid in which all of the infection has not been removed. Unquestionably a complete cleaning would improve the patient's hearing. It is not contagious.

Buy YOUR Foods by GOVERNMENT GRADE

EGGS . . POULTRY . . BEEF

. . CREAMERY BUTTER . .

CANNED FRUITS AND VEGETABLES

FRESH FRUITS AND VEGETABLES

Marketing Service
DOMINION DEPARTMENT OF AGRICULTURE, OTTAWA
Honourable James G. Gardiner, Minister

BUY BY GRADE - BUY WITH CONFIDENCE

Nelson Newlyweds

Mr. and Mrs. John Nelson, 1011 Front Street, Nelson. The bride was formerly Miss Diana Foquet.

SERIAL STORY . . .

WINGS OF YOUTH

By HELEN WELSHIMER

CHAPTER 48

Robert Kennedy swung his long legs over the side of his airplane as he came to a stop on the apron of the flying field. In the wet dusk he could see a girl and a man at the far side of the runway. Now they came toward him.

He had thought all day, of the things he wanted to tell Sarah Anne when he saw her. Between flights his mind had gone back to *her. He had made inquiry until he* ascertained that she was at the college.

He had kept informed about the welfare of the student body, determined to fly the two girls as quickly as it was possible.

And now, as she looked up at him, he could only say: "Are you ready, Sarah Anne?"

And she, smiling into the keen eyes, so swift and yet so steady, answered, "Yes, Bob."

He held out his hand and they turned back to the plane. He had not asked if she would go with him She had forgotten the other pilot. This was their world. They had a job to do.

When Bob handed her the parachute and helped her adjust it, he said, grinning briefly:: "It's an automatic opener."

He had thought of her when he put it into the ship. It had been a curious impulse that had prompted him to take a precaution for her sake.

She smiled back at him. Quite naturally he stooped to kiss her, his arms holding her close. She did not move away. She put her arms a*round his neck. She raised her face* and smiled when he said: "I love you."

She did not remember that once he had doubted her, nor did she know that the doubt had been removed. She understood at last, that he wanted her, above all doubts and perplexities.

He helped her into the plane and when the engine was warming up he said: "Be mighty careful, won't you, Sarah Anne, my sweet? It's dangerous—I'm afraid for you—and yet I can't stop you."

"I'll be careful," she promised softly. No, he couldn't stop her. Not in this. It was her duty, and duty was a grave word, a brave word, that no one could deny.

This would be her last jump, she knew. Here in the dusk, with the widened stream of the river flowing across the campus and the flats below, she would help to save a life. She saw beacon fires that sent red banners down the river to show rescuers where their help was needed. She saw the lighted panes in the college building. She noted, too, that the water was not rising.

That was good. But it would be hours and hours, maybe days, be*fore the water would be low enough* for natural transportation.

Bob picked up the speaking tube. "It's this roof below where the people are waving. Can you see it, dearest?"

"Yes, I see it." It was a small roof, She would have to be careful with the shroud ropes.

"The station has a rowboat near. It's the biggest, strongest one we could find. So if you should hit the water there'll be help at hand. The *currents too strong. to lower the* people into such a helpless craft, though."

She answered quietly. After all, the main objective of this jump was to keep the white pills safe and dry. People were not paying now to see a girl come flying through the bright air. Even if she hit the water she must protect the small vial.

The plane took on ceiling and circled for position. Robert maneouvred carefully, watching to get the location on the roof. At last he said: "Time to bail out, honey! Don't get wet feet!"

He would be there above, watching waiting, caring. On the wet roof a woman was suffering, dying, perhaps, with pneumonia. The drug must get to her.

So Sarah Anne went out.

Head first, feet after, on her back, as Jack had taught her. The parasol of the parachute opened and the air caught her. She looked down on the dark, wet world, punctuated with red and yellow lights. Then she gave all her attention to find the waiting roof. She could see the boat, trying to stay afloat in the raging water.

Now she was just above the factory. She was going to land on its roof! This had been an easy descent. Hands were reaching to help her, unfastening the parachute. She handed the small package to a man who hurried to the improvised tent which shielded the pneumonia victim.

As soon as Sarah Anne had answered the questions of the people she withdrew to a corner of the roof. It was cold up here. But that was a good sign. It meant that the rain was over. She looked into the clearing sky, followed an airplane's lights and wondered if that was Robert's ship.

She looked into the river. The boat had pulled away. Then she realized that she must stay here with these people until the waters receded tomorrow or late tonight. It was too dangerous to load a boat at this point. She pulled the fur jacket more closely around her slim shoulders, and put on the brown gauntlet gloves which she had removed when she climbed into the ship.

She was hungry, but food could wait. She had eaten today and these *people were on short rations.*

It was several hours later when she heard a motor turning. She looked up—the clearing sky was empty. She looked down. A small, sturdy motor boat was stopping.

"Careful, folks. Room for everybody," the pilot called,and Sarah Anne helped the others lift the woman who was ill into the boat. One after the other the rest of the refugees climbed in. Sarah Anne was the last. The water was turbu*lent and she had to hold closely to* balance. When the boat came into quiet water, she gave a sigh of long relief.

A cheerful voice spoke to her left. "How about trying my gondola for a change?"

She turned quickly. Bob and Corrinne were waving at her.

"Coming!" she answered and Robert Kennedy's long, strong arms swung her into the smaller boat.

They went back to the dormitory where she and Corrinne prepared to leave with Bob because there would be no classes for a week, and there was nothing to be done now but wait for the water to go down.

Packing quickly, Corrinne said: "Robert Ransom wrote me a letter on the train going east—I got it today. His father confessed to a fraud and Bob's about sick, but he sounds like a man. He's going to make his own way! And he asked me to forgive him. Then this afternoon a telegram came from his father, apologizing to me! And he's going out to ask Bob to forgive him. So—" she turned away from the bag she was packing.

"In the face of life and death no *one set of human emotions seems* so important, does it? But I'm all peaceful now. Whatever happens will be all right."

You could find peace in a storm. You could find courage. And you could find love. Sarah Anne smiled wisely, put on her rust colored hat with the silly brown ribbon above her curls, and went down where Bob was waiting.

"How long will it be until you can marry me?" he asked. "Must you bother about shopping and getting ready?'

She smiled. "My trousseau's ready Miss Sarah and Miss Anne bought it. I could do it—most any day!"

They were waiting for Corrinne still, standing very close together in a dark place near the windows, when the radio sputtered and a voice came through:

"To change the tone of the news slightly, we might report an interesting incident which happened in Perryville, Indiana schools. When a pretty teacher, Sarah Anne Melton, minister's daughter, resigned this past summer because of an unfortunate incident in her family life, the third grade went on strike to have her reinstated,

"Today, that girl, a valiant, intrepid parachute jumper, courageous in the face of the gravest danger, alone, unaided, rescended over boining turbulent waters to bring succor to a dying woman. Because of the meritous service rendered today, she is being offered her former position and the third grade will have its teacher back."

Robert reached over and snapped off the radio. "Oh no, the third grade won't!" he said. "How about tomorrow, Sarah Anne, for that *event I just mentioned when your* fame got in the way?" He grinned at her, the old gay, boyish, carefree grin. "At least, not later than day after tomorrow. Promise?"

"I promise," she answered.

FINIS.

To Meet Boy Half Way Needed Girls Sometimes Find

In this topsy-turvy world today there are plenty of perplexing problems which the young folks have to solve without benefit of precedent. Most of the problems are born and bred in the pocketbook and frequently the young folks have to cut athwart tradition, sentiment and some*times fly squarely in the face of* masculine and feminine nature to solve them—a hazardous thing to do. When you go against nature you usually pay a high price for the trip.

*For instance, from time immem*orial every mother that's on her job has tried to teach her daughter two basic lessons in love. First, boys love to chase and always have. Consequently, the surest way for daughter to get in the game is to decoy the boys without letting them suspect what she's up to.

Furthermore, once she gets the chase started, she mustn't stop still, look around anxiously to see if the boys are catching up with her; she *must merely slow down a bit so* they are certain to come within talking distance. Second, when the boys catch up with her, she must keep their hands off her, because familiarity breeds contempt and when this happens the boys begin to plan another chase.

While both of mother's basic lessons in love are sound from every angle, the lesson about the chase doesn't make any allowance for changed economic conditions and daughter is having a hard time practicing what mother preaches. Boys must have cash for the chase and many of them haven't any cash to spare, which is no disgrace but a terrible inconvenience.

Constantly the modern miss is propositioned to meet the impecunious boy friend half way; sometimes, she's practically obliged to go fifty fifty on expenses sacrificing a little of her femininity, thereby marking down her desirability *in the eyes of the boy friend, to say* nothing of injuring his morale and ruining good husband material. In either event she stands to lose the boy friend or chance of a husband who will take over and support her.

No wonder she's disappointed when the new friend suggests that she meet him at the movie after dinner and decidedly crest-fallen when he lets her go home alone. It's a case of going against nature and she knows she must pay for *the rip.*

Plant Crocuses for Fall Bloom

By DEAN HALLIDAY

As soon as the Fall crocuses and *colchicums* can be obtained, plant them for late Autumn bloom. The little nooks and corners of the rock garden offer an ideal situation for the crocuses.

The colchicums might be termed the nudists of the flower garden for they are heavily clothed with foliage in the Spring but delay their

Gay nudists for autumn gardens

blooming until the Autumn when, having lost their foliage, they put forth gay blossoms. Today's Garden*Graph shows the large leaves which* distinguish the colchicum plant in the Spring. In the Fall, with their foliage gone, they produce the type of blossoms illustrated.

The Autumn-flowering crocuses will bloom quickly and easily indoors in dishes of pebbles and water. The colchicums will bloom if just placed in a dish without soil or pebbles, or even water.

Unprecedented heat in July often causes more herbaceous plants than usual to become dormant and in condition to be moved readily at this season.

Social . . .

ROBSON

ROBSON, B. C.—Mrs. J. R. Martin is visiting at Medicine Hat and Calgary.

Mr. and Mrs. R. T. Waldie had as weekend guests, Mr. and Mrs. Leslie Craufurd and Mrs. Duncan McFarlane of Nelson.

Frank Webster has left for Consul, Sask.

Mr. and Mrs. C. F. McHardy of Nelson visited their daughter and son-in-law, Mr, and Mrs. L. M. Quance.

Mr. and Mrs. Harry Nixon of South Slocan were guests of Mr. and Mrs. W. R. Campbell.

Miss Viola Quance has left to visit Miss Adelaine Boothby of Edgewood.

Independence . . .

Getting Child Set for School

By GARRY C. MYERS, Ph.D.

Parents who have a child that will enter school for the first time this Fall have, we trust, done the *things necessary to get him ready.* Accordingly, they have had a doctor look him over, examing his ears, eyes, nose, teeth and general physical condition.

The first few months at school prove a pretty severe ordeal to the child under most favorable conditions. How much more so to the one with physical handicaps!

We parents owe it to every school child to have him in as good physical condition on the first day of *school as is possible for us to ef*fect. This applies to the youngster of the sixth or twelfth grade as well as the one of the first. Most other things are comparatively unimportant.

And I should like to urge my young friends who will go to college, also those who will teach, to do their utmost now to have themselves in good physical trim for the work of the next year.

SCHOOL A HAPPY PROSPECT

We parents want the tot to look forward happily and hopefully to his first day at school. All our references, therefore, to school will be made wtih this in mind. Even when most vexed at the child, we will not permit ourselves to sink to such a childish level as to say, "Wait till you get to school. Then you will have to mind!"

Moreover, we will warn older children and playmates against any unpleasant reference to school in the presence of the young prospective pupil. Once such a reference has been heard, or the child about to enter school has expressed fear about the teacher or bullies, we will do our best to allay such fears.

EMOTIONAL WEANING ESSENTIAL

By all means this child should be weaned emotionally before the first day of school. If, Mother, he cries *after you and can hardly be happy* out of your sight, you should go away from home more, leaving him quite frequently from now until school starts, first for a few hours, then for a night and still later for a weekend.

Do your utmost to train the youngster to wait on hmself and to cultivate self-reliance in all possible ways. Help him to mingle freely at play with many other children of his age, attracting them to your premises, even going with him where other such children are.

Encourage him to settle his own quarrels and battles, to be brave when he is hurt and not to run to you when things don't go to his liking. Many a child has learned social adaptation by going early to Sunday School.

REMEMBER LOT'S WIFE

If for safety you go with him on his first day to school, meet the teacher, present the child and turn immediately toward home. Don't look back. Remember Lot's wife.

Yes, I do answer questions personally. Just write me in care of this paper, enclosing a self-addressed envelope with a three-cent stamp on it.

First aid by airplane is being supplied to remote patients in the Soviet North.

Odd, Old Fashioned Recipes Used by Pioneers Are Source of Income

WINGHAM, Ont., Aug. 23 (CP).—Oddities for the oven bring profitable returns, Nell Hays, attractive young university graduate discovered.

It all started when she read a caustic recipe submitted to a country magazine by an eccentric food facier and repeated it to a friend who used it for an advertisement and rewarded her for her idea, says the London Free Press.

The lucky piece read: "To dress beefsteak in the proper (?) way: Cut the steak about a half-inch thick wash it in a tub of water as you would an old dish-rag, wringing it out from time to time to take whatever flavor the meat might have out of it. Then put at least a pound of fresh unsalted butter or hag's dripping, and when the grease is spluttering and about to burst into flame from heat, dump the steak into it. Keep perpetually turning and fussing with it and drowning it in salt and pepper. Then put it into a tureen and pour the grease over it until it is quite seaworthy and will float."

Since then she has been burrowing in old cook books and manuals in book-shops and odd places, discovering what people used to eat and how they used to cook in the olden days; then selling her information to advertising firms.

Her files contain rules for hundreds of things used by pioneer women of Canada and the United States and recipes for cooking game which is now foreign to the average palate.

Boiled pumpkin baked with cornmeal and served hot with butter and maple syrup is her particular favorite among tested finds of yesterday.

Beans crowned with a concoction of ground wheat, corn flour, potatoes, and molasses was a special feast for the pioneers, Miss Hays discovered. "But the pioneers were mighty tough people to stand anything like that," she declared.

Nelson Board Trade Invited to Unveiling Thompson Memorial

Nelson Board of Trade has received an invitation from the Windermere District Board of Trade, inviting officers and members to be present September 4 at the unveiling of the David Thompson Memorial at the site of Kootenae House, near Invermere. The letter is from W. H. Ellis, Secretary, Invermere.

SYDNEY (CP). — As Australia's summer closed, hundreds of women attending a semi-official garden party here, determined to be seasonal and wear autumn garb, sweltered in furs under a blazing sun.

Hints for Housewives

By BETSY NEWMAN

TODAY'S MENU

Cold Meat
Celery and Tomato Relish
Creamed Whole Small Potatoes
Stewed Tomatoes
Frozen Orange Dessert
Coffee or Iced Tea

FROZEN ORANGE DESSERT

Boil one cup sugar and two-thirds cup water until syrup threads; add grated rind of two oranges and one-fourth cup of juice.

Beat one pint cream until *stiff* and add orange syrup slowly. Cut up oranges; pour juice of two oranges into mold; put in alternate layers of cream and orange. Freeze.

A frosted beverage, in the vernacular, is something good to which ice cream has been added. Example par excellence is frosted coffee—that hot, tasty beverage made chilly with ice and frosty with ice cream.

REMINDER OF FLORIDA

Florida Sherbet is made with three-quarter cup sugar, five tablespoons lemon juice, grated rind of a lemon, one and one-quarter cups canned grapefruit juice, one-eighth teaspoon salt and one and one-half cups milk.

Combine sugar, lemon juice, rind, grapefruit juice and salt. Stir until sauce is dissolved. Add milk. Mix well. Pour into automatic refrigerator tray, and freeze until firm.

Remove to mixing bowl and beat with electric or hand beater until mixture becomes light and creamy. Return to freezing tray. Freeze until firm.

PEACH MOUSSE

One cup mashed peaches, one-quarter cup sugar, three tablespoons light corn syrup, teaspoon gelatin, tablespoon water, one-half pint of cream, salt, almond extract.

Peel and mash fresh peaches. Add *sugar, syrup and salt.* Soak gelatin in cold water and dissolve over hot water. Gradually add almond extract and gelatin to peach mixture.

Fold in cream that has been whipped. Put in refrigerator trays or pack in ice and salt and chill for three hours.

COFFEE IN A NEW WAY

Frosted Double Coffee to serve four is made with one quart double-strength freshly-made coffee, one cup cream, one-quarter cup sugar, one-half pint coffee, ice cream and cracked ice.

Cool coffee quickly by placing in bowl of cracked ice. Add cream, sugar and half the ice cream. Shake or stir until coffee and cream are thoroughly blended.

Pour into glasses containing cracked iced and top each serving with a spoonful of ice cream and a sprinkle of grated bitter chocolate.

KEEP COOL THE "SALADA" WAY

Infuse 6 heaping teaspoons of Salada Black Tea in a pint of fresh, boiling water. After 6 minutes strain liquid into 2-quart container; while hot, add 1 to 1½ cups of sugar and juice of 2 lemons, strained; stir until sugar is dissolved; fill container with cold water. Do not allow tea to cool before adding cold water or liquid will become cloudy. Serve with chipped ice. The above makes 7 tall glasses.

"SALADA" ICED TEA

"NOW I GET THIS 3-WAY HELP AT BREAKFAST"★

2000 Housewives Can't Be Wrong! In a recent impartial survey, more than 2000 housewives from Halifax to Vancouver were asked: "What brand of Corn Flakes do you like best?" Kellogg's Corn Flakes were named first choice more than FIVE TIMES as often as the next brand! They win on flavour—and they're *so* easy to serve . . . literally a "30-Second Breakfast."

No wonder Kellogg's Corn Flakes are Canada's most popular ready-to-eat cereal! Order several packages today. Made by Kellogg's in London, Canada.

Get a Head Start Every Day with Kellogg's CORN FLAKES

★Every morning your breakfast should do these three things:

1. Gently WAKE your sleepy stomach! The very sight of crisp Kellogg's Corn Flakes makes your mouth water—quickly rouses your sleepy system.
2. START you quick! Full of energizing carbohydrate "fuel," Kellogg's Corn Flakes help you start the day "in high."
3. Help KEEP you going! A brimming bowlful of Kellogg's Corn Flakes, with cream and sugar, releases energy for hours—helps keep you going strong till noon.

BARGAINS IN
FOOTWEAR
R. Andrew & Co.
Leaders in Footfashion

Charge Vancouver Police Careless in Handling Prisoner's Valuables

VANCOUVER, Aug. 23 (CP). — The Vancouver Police Commission today opened hearings on Mayor Lyle Telford's charges of inefficiency against Chief Constable W. W. Foster, with the Mayor's Counsel, Paul McD. Kerr, seeking to establish that prisoners' effects are not properly guarded in the detective office of the City Police Station.

Before the hearing began Kerr announced the Mayor was withdrawing his charge that Brigadier Foster's efficiency as Chief Constable was impaired by the fact he was also Dominion President of the Canadian Legion.

The Commission, composed of Judge A. M. Harper and Magistrate G. R. McQueen, heard seven witnesses testify regarding the loss of a $10 bill which Edward Hartley had on his person when taken to the City jail July 31. The money was missing when he was released next day, but was made up to him by the five officers involved in his case.

One of the seven witnesses, Deputy Chief Constable Donald McKay told the Commission that in his opinion Chief Constable Foster "is the most efficient Chief we've had since 1907," the year he (McKay) joined the force.

The charge of carelessness in connection with prisoners' effects at the City jail is one of eleven which Mayor Telford is laying against the Chief Constable. The Mayor, actually Chairman of the Police Commission, is taking no active part in the inquiry.

Before the hearing opened Judge Harper read a paragraph from a letter written by Mayor Telford to the Commission saying "at no time have I questioned Brigadier Foster's integrity or record as a soldier." Judge Harper said he hoped the inquiry would be continued on the "high plane" established by these remarks.

Four witnesses, including Hartley himself, testified he had $10 in his wallet when he collapsed on the afternoon of July 31 in a small store near his home. He was removed unconscious to the police station and released the next day with a suspended sentence for intoxication.

Hartley's daughter, Mrs. Olive Prince, said when her father returned home the following day without the money she telephoned the police station to make a complaint. The next day Sergeant Charles Palmer appeared at her home with $10 which was not issued by the same bank as the bill her father had, but which she took "quite satisfied."

Constable E. A. Taylor, driver of the police wagon, told the Commission he had been summoned to the scene of Hartley's collapse by Constable Fred Rhuman, and that he had taken the man to the station. There, assisted by Assistant Jailer Ray Slattery, he took Hartley to a cell.

Taylor said Slattery had handed him Hartley's belongings including the wallet, which he took to the detective office and left on a desk after informing Jailer L. McLeod, who was busy booking a Chinese.

Evidence given by Taylor and Slattery indicated Hartley's $10 had become mixed with $6 and some odd cents belonging to the Chinese, Yong Yung. The Chinese apparently was given $16 when he was released on bail a few hours later and has not been seen since.

Deputy Chief Constable McKay said the matter had been brought to his attention the following day, August 1, and he had summoned the five constables involved and suggested each contribute $2 to make up the loss to Hartley.

In answer to a series of questions by General J. A. Clark, Brigadier Foster's Counsel, Deputy Chief McKay said regarding the Chief Constable's administration "things are running as smoothly (in the police department) as they ever have since I joined the force."

He declared the morale of the force was excellent and that as far as he knew the force was loyal to Brigadier Foster. He added he didn't think any major crime had gone unsolved in Vancouver in the past two years.

There was a brief clash between General Clark and Mr. Kerr during the latter's examination of Constable Slattery. Kerr objected vigorously when General Clark accused him of adopting a "hostile" attitude to the witness.

Kerr went to great pains to establish the method of booking and searching prisoners at the City jail and was told they were relieved of their belongings when charged as a rule. However, Slattery said Hartley was incapable of being examined and so had been searched in his cell.

Slattery said he had entrusted Taylor with Hartley's belongings as he (Slattery) had been detained on the cell floor by the fact it was the prisoners' meal time.

Slattery said a record of prisoners' belongings is entered on the charge sheet and that they sign a receipt when the belongings are returned on their release.

At one time during the examination of Slattery Judge Harper warned the overflow audience in the large committee room at the City Hall against talking and laughing. "This is not a political meeting," he said.

Spokane
Shopping Service
TELEPHONE MAIN 5361
VERA POWELL, Mgr.
503 SHERWOOD BLDG.

ADVANCE SHOWING
NEW FALL HATS
Milady's Fashion Shoppe
449 Baker St. Phone 874

A FINE NEW SHIPMENT OF
SILVERWARE
arrived. Nice pieces from $1.50 up. Just the thing for weddings and showers.
Harvey's Jewellers
497 Baker St. Nelson, B.C.

The Proof Is in the Pudding
Try a dish of our own made
ICE CREAM
today. There isn't any better.
GOLDEN GATE CAFE

REFRESH WITH
Kootenay Valley
Chocolate Milk
PHONE 116

Dresses, Coats, Suits, Hats.
Drastically Reduced
Edith A. Carrothers
495 Baker St. Phone 970

FLOWERS
Delivered by wire or fast mail anywhere—anytime.
Kootenay Flower Shop
364 Baker St. Phone 962

THE BEATTY MODEL A
The world's Finest Ironer gives you every ironing convenience. Iron Electrically with a Beatty
BEATTY BROS LTD.
Nelson Factory Branch
321 Baker Phone 91

For Smart Vacation Hosiery choose
"RAINBOW"
Holiday Colors.
PHONE 953
The Gingham Shoppe
Opp. Daily News

RADIO SALE
USED RADIOS. Up from $5.00
NEW G. E. RADIOS, up from $14.95
Nelson Electric Co.
574 Baker St. Phone 260

FRESH CUT
Flowers and Plants
Mac's Greenhouses
One Blk. From Hospital
Cedar and Front Sts. Phone 910

DRESSES formerly priced at $6.95 to $9.95
NOW SELLING AT
$3.95 and $4.95
Fashion First Shop
436 Baker St. Nelson, B. C.

Koolaree Cavalcade

Closing Day for Senior Girls Is Busy and Happy

Our last day in camp was jolly and busy. Volleyball and softball both brought victories to the Cherokee tribe. Most campers enjoyed their final swim.

Handicraft workers hurried to finish their books and belts, while the camp editorial staff worked strenuously to produce our 1939 paper, the Koolaree Klarion. This contained ten pages of write-ups on the different camp activities, hektographed by Leewa (Miss Goddard) so that each camper has a copy to take home.

After songs by the fire in the lodge, the newspaper was read by the editor, Peggy Dodimead, amid much laughter at verses describing the campers. The tribal points were finally so close that a book-mark memento was given to each camper instead of prizes to only one tribe.

When the records and greetings to next year's campers had been buried, we all returned to the lodge for cocoa and cake, followed by the singing of spirituals.

The closing ceremony was then held in the chapel. This took the form of a candle-lighting service, led by Great Chief Manuka (Miss Pattison).

This beautiful and impressive event brought to a fitting close a successful and happy senior girls' camp.

Marquis Lad Breaks Collarbone; Burned Leg Badly in July

Three-year-old Wilfred Marquis, son of Mr. and Mrs. Wilfred Marquis, Third Street, who was released from Kootenay Lake Hospital July 12 after 12 days' treatment for a bad leg burn, was on the casualty list again Wednesday noon when he fell and broke his collarbone. The tot was playing in a neighbor's yard when he tripped and fell on the lawn.

He was taken to Kootenay Lake General Hospital for an X-ray which revealed the fracture, but later in the day returned home.

Mason of Trail Fined $5 on Speeding Charge

TRAIL, B. C., Aug. 23—Gilbert Ivan Mason, pleaded guilty to exceeding the speed limit on Columbia Avenue and was fined $5 and costs in Trail City Police Court by Parker Williams, Magistrate, Wednesday.

NELSON SOCIAL

By MRS. M. J. VIGNEUX

• Mr and Mrs. C. A. Moore and daughter Janice Yvonne of Denver Colo., are guests at the Summer place on the North Shore of the latter's parents, Mr. and Mrs. John Burns.

• Mrs. V. F. Palmer of Kaslo visited Nelson Tuesday.

• Mr. and Mrs. W. J. McConnell of Harrop spent Tuesday in the city.

• Mrs. E. H. H. Applewhaite of Willow Point shopped in town yesterday. She was accompanied by her granddaughter and grandson, Denny and Judy Davis of Ewings Landing, in the Okanagan district, who are spending the Summer with her.

• J. F. Bunyan of Ymir visited town yesterday.

• Mr. and Mrs. Philip Rahal, Josephine Street, have as guest their daughter, Miss Margaret Rahal of Bellingham, Wash.

• Mrs. Alan Willey of Bonnington visited town yesterday.

• Mr. and Mrs. G. A. Brown, Silica Street, had as guests Tuesday Mrs. Brown's brother, Edgar Jamieson of Rossland and his son and daughter.

• Mrs. W. E. McGinnis of Ymir spent yesterday in the city.

• Henry Hohenlettner was in from Nakusp Tuesday.

• Mr. and Mrs. Kirby Grenfell, Vernon Street, have as guests Mr. and Mrs. Lawrence Richert of Spokane, who were here for the regatta.

• R. B. Lamb of Vancouver is a city visitor.

• Mr. and Mrs. Louis Johnstone and daughter Jacqueline, of the Emerald Mine, Salmo, visited Mr. Johnstone's mother, Mrs. George Johnstone, Wednesday.

• Mrs. E. M. Gille of Ymir visited town Tuesday.

• Neil Munro of the Kootenay Belle mine leaves today after a couple of days visit in Nelson.

• Mr. and Mrs. A. C. Rash and son Keith have left for Wenatchee, Wash., to visit Mr. Rash's parents.

• Mrs. Herbert Bennett and infant daughter left Kootenay Lake General Hospital yesterday for their home in Trail.

• H. M. Petry of Spokane spent yesterday in town.

• Miss Iris Clark was in the city from Kaslo Tuesday.

• Jess Sanders of Crescent Bay visited Nelson yesterday.

• Mrs. W. Manson of Regina and son Stewart, who have been guests at the Summer place at Crescent Bay of Mr. and Mrs. R. D. Barnes, leave this morning for their home.

• George Forbes of Passmore spent Tuesday in town.

• Blake Allan, son of Mrs. Wilfrid Allan, Rosemont, has returned from Edmonton, where he has been spending his vacation with an Alberta Government survey party.

• Mr. and Mrs. F. G. Stevens have returned from a visit in Spokane.

• Mrs. Olaf Krane and baby daughter left Kootenay Lake General Hospital Tuesday for their home at Sheep Creek.

• D. Barrett of Trail is spending a few days in Nelson.

• Shoppers in the city yesterday included Robert Bell of Balfour.

• Mrs. Cosma of Harrop spent yesterday in town.

• Visitors in Nelson yesterday included Mr. and Mrs. Thomas McNeish of Slocan City.

• Miss Alice Murkar of Winnipeg, who has been on a trip to Alaska and California, and will be returning home via the Coast cities, is a guest of her uncle and aunt, Mr. and Mrs. T. F. McKechnie, Stanley Street.

• Mr. and Mrs. Clifford Hayward and daughter Babs of Medicine Hat, Alta., are guests of Mrs. John Jolliffe at the home of her parents, Mr. and Mrs. W. H. Thomas, Sunshine Bay, for a few days.

• Gordon Allan, Ward Street, returned home Tuesday night from Vancouver, where he and his mother Mrs. Gordon Allan, went a fortnight ago, having been called through the illness of the latter's daughter, Ruth, who has undergone an operation for appendicitis and is doing nicely. Mrs. Allan will follow later.

• Mr. and Mrs. Clarence Ward and daughter, Fairview, have returned from Spokane where they attended the American Legion convention.

• Mr. Huntley of New Denver visited town yesterday.

• Mr. and Mrs. S. M. Manning of the Relief Arlington mine spent yesterday in Nelson.

• Mr. and Mrs. G. O. Stretton of Vancouver, ex-residents of Nelson, are holidaying in the City and vicinity.

• Mr. and Mrs. W. H. Thomas of Sunshine Bay and their daughter, Mrs. Jolliffe of Rossland, visited Nelson Tuesday.

• Miss Maybelle MacLean has returned from spending her vacation in Vancouver.

• W. Merrifield of Procter spent Tuesday in Nelson.

• Mr. and Mrs. James Bryden of Trail, who are spending a vacation at the Summer home of Mrs. Bryden's parents, Ven. Archdeacon Fred H. Graham and Mrs. Graham, Willow Point, were City shoppers yesterday.

• Mr. and Mrs. Ralph Islip of Nakusp visited town yesterday.

• Dr. and Mrs. F. P. Sparks have taken up residence at 513 Fifth Street, Fairview.

• Alex Sutherland of Grand Forks was a Nelson visitor yesterday.

• Mr. and Mrs. Robert Stevenson of Sunshine Bay spent yesterday in the City.

• Mrs. Gordon L. Thompson was in town from Bonnington yesterday.

• Dr. Ray C. Shaw has as guests, his brother and sister-in-law, Mr. and Mrs. Glen Shaw of Lafayette, Ind., who arrived Tuesday afternoon.

• George Nordstrom, Great Northern official of St. Paul, Minn., spent yesterday in the City.

• Master Bobbie Keyes of Medicine Hat, Alta., spent a few days at Bay View Ranch, guest of Mr. and Mrs. W. H. Thomas, Sunshine Bay.

• A very pleasant affair was held in the Beaverdell Hall at Beaverdell last week in the form of a miscellaneous shower in honor of Miss Bertha Crocker, who is being married in September. Many lovely gifts were presented in a decorated pink and white basket carried by two little Beaverdell lassies. The table was centred by a lovely cake, the gift of one of her personal friends. Among those attending were Mrs. Joan Cousins, Mrs. C. Bubar, Mrs. H. Frederickson, Mrs. Mulhern, Mrs. Worihing, Miss Marge Hatton, Mrs. Verne Cousins, Mrs. Mary Crowe, Mrs. E. Cousins, Mrs. Thomas Crowe, Clayton Crowe, Mrs. Saunders, Mrs. M. Rasmussen, Mrs. D. Wood, Mrs. Warrington, Mrs. Fletcher, Mrs. Merry, Mrs. Cranna, Miss Muriel Day, Miss Annie A. Elliott, Miss Dolly Cousins, Mrs. W. Crocker, T. Didcote, Miss Helen Nordman, Miss Harriet McLanders, Miss Elsa Nordman, Mrs. Mattson, Mrs. Moran, Miss Mary Moran, Miss Lucille Nordman, Miss Florence McKinnon and Mrs. Clark.

Rossland Social . .

ROSSLAND, B. C.—Mr. and Mrs. Henry Swedberg, Mr. and Mrs. Clyde Michaely, Mr. and Mrs. Helmer Hanson, Mr. and Mrs. Gunnar Erickson, and Mr. and Mrs. Floyd Birch plan to attend the Kinsmen's regatta at Nelson Wednesday.

A young people's weiner roast was held at the section pond last Friday evening. A sing song was enjoyed around the fire, and Arnold Reinnikka entertained the group on his accordian. Among those invited were Miss May Sommerville, Miss Helen Turner, Miss Joan Harrison, Miss Joyce Gordon, Miss Thelma Annala, Miss Edna Ellis, Miss Olive Schley, Miss Kathleen Dorey, Miss Thersa Cran, Miss Gertrude Mara, Miss Secondina Bertola, and David Cran, Joseph Bielli, George Craig, Hans Johnson, Henry Fourt, John Clarke, Harry Donaldson Arnold Reinnikka, Robert Young, John Cox and Eric Winch.

Barney Lees and his three children, Jean, John, and William, returned Tuesday night from a two-weeks vacation spent at San Francisco, where they attended the World's Fair.

Miss Olive Mills and Miss Phyllis Cullen are spending a few days in Spokane.

Mr. and Mrs. W. J. Ternan and family returned Sunday from a two weeks vacation spent at Christina Lake.

Mr. and Mrs. Roger Terhune visited Christina Lake during the weekend.

Mrs. K. Halstrom, accompanied by Miss Selma Benson of Vancouver, left Monday for Greenwood. Mrs. Halstrom is expected back Wednesday, and Miss Benson will remain in Greenwood until the weekend, when she will return to Rossland to visit for a few days.

Bruce Ackermand and "Buster" Brown returned Tuesday from San Francisco, where they had attended the Fair. They left Tuesday afternoon to spend a holiday at Christina Lake.

Charles and Edward Watkinson have left for their home at Moose Jaw, where they will reside.

Mr. and Mrs. Frank Laface of Portland are visiting in Rossland this week as guests of Mr. Laface's parents, Mr. and Mrs. Louis Laface. They were accompanied to Rossland by little Miss Betty Jean Laface, who has been visiting in Portland for three weeks.

Mrs. Charles Blaihut of Trail is visiting her parents, Mr. and Mrs. Emmanuel Triggs, this week.

Mr. and Mrs. Max Woogman and daughter Adela have returned from a weekend holiday at Ainsworth.

Mr. and Mrs. D. D. Morris and two children returned Sunday night from Christina Lake, where they had been on a two week's holiday.

Miss Nina Jackson is visiting Rossland from Princeton. She is the guest of Miss Muriel Wilson.

Mrs. H. Nesbitt and two daughters, Molly and Dorothy, returned Monday from a two weeks visit to Edgewood.

Mr. and Mrs. R. E. Irwin have returned from a holiday spent at Kaslo.

Mrs. D. A. McFarland of Victoria, who is visiting in Nelson as the guest of Mrs. Leslie Craufurd, plans to come to Rossland Saturday to spend a few days with Mr. and Mrs. S. S. Jarvis.

Mr. and Mrs. S. E. Mills and daughter, Miss Vera Mills, are holidaying at Christina Lake.

Roy Hancock is spending a holiday at Spokane. He expects to remain there for two weeks.

Mr. and Mrs. P. C. Emory of Trail have taken up residence in Rossland.

Mrs. Alexander Cox of Paterson, accompanied by her daughter, Miss Jane Cox, is spending a few days in Spokane.

Miss Dorothy McDonell and Miss Jean McDonell have returned from a vacation spent at Coeur d'Alene.

Miss Helen Stevens is on a two weeks holiday at San Francisco as guest of her aunt, Mrs. Robert Blackley.

Mr. and Mrs. D. B. Smith and family are holidaying at Willow Point for three weeks.

Mr. and Mrs. H. E. Smith and family have returned from Vancouver, where they have been vacationing for the Summer.

Mr. and Mrs. Ferdinand Bousquet have returned from two week's holiday at Grand Forks.

Mr. and Mrs. Roy Tipping leave Thursday to spend two weeks at Vancouver.

Miss Adeline Thornsteinson is leaving Thursday for New Westminster to attend the wedding of her brother, John Thornsteinson.

Miss Florence Corrado is spending a week in Trail as the guest of Mr. and Mrs. Joseph Gerace.

John Bomben of Trail is the guest of Mr. and Mrs. John Vetere of Rossland.

Miss Landa Gerace of Trail is visiting Mr. and Mrs. John Vetere.

Miss Rosalee Brown of Greenwood is in Rossland this week.

Mr. and Mrs. Frank Asche are spending 10 days at Penticton.

Miss Rita Colletti of Nelson, accompanied by Miss Dora Gerace of Trail, visited Rossland Tuesday.

Miss Eileen Macdonald returned Tuesday from Vancouver, where she attended the Provincial Recreational Summer School.

Mr. and Mrs. H. G. MacIntyre and family plan to leave during the weekend for Shaunavon, Sask., to visit Mr. MacIntyre's father. They may take up residence in that district.

H. W. A. Minnion of Cloverdale, formerly of Rossland, visited the city Wednesday.

Miss Yvonne Langdale returned to Rossland Tuesday evening from Lethbridge, where she spent the past six weeks.

Mr. and Mrs. F. C. Buckles have returned from a motor trip to Kelowna and Penticton. They also motored to the Grand Coulee Dam in Washington.

Mrs. E. E. Perkins returned Saturday from two weeks holiday with her mother-in-law, Mrs. Alice Perkins, at Kaslo. Mr. Perkins, who journeyed to Kaslo with Mrs. Perkins, is remaining there until the end of August.

Mr. and Mrs. Padavell have returned to Blaine Lake, Sask., after visiting Mr. and Mrs. John Leland here for two weeks.

POLICE SEARCH FOR MISSING MAN VANCOUVER

VANCOUVER, Aug. 23 (CP) — Police today were asked to search for John Duns, 48, who disappeared last Friday after telephoning home to say goodbye to his 12-year-old son and leaving his wallet and other articles at a gasoline service station from which he made the call.

The night attendant at the station said that after Duns had made the call he emptied personal effects including his wallet, driver's license, pipe and tobacco, from his pockets on to a desk and walked out.

Defence Dept. Plans Ready for Mobilization of Canada's Forces

OTTAWA, Aug. 23 (CP)—Plans for immediate mobilization of Canada's militia forces in case of war have been worked out to the last detail by the department of National Defence it was learned today. It is regarded here as a foregone conclusion the militia would be mobilized at once should Britain be involved in war.

The training strength of the Canadian militia is 45,000 but the actual enlistment is somewhat more than that in addition to the Reserves. When the Great War was declared the militia was mobilized at once and it assumed thesame procedure would be followed now. Defence Department officials are said to take the view it would require the entire force and more to provide adequate guards against sabotage, to deal with alien enemies within the country and particularly to look after the protection of ports on the Atlantic and Pacific coasts.

Parliament would be summoned to decide the extent of Canada's participation in war but in the meantime Canada would be at war if Britain was involved and defence of the country would be necessary even before parliament could assemble.

The Defence Committee of the Cabinet is composed of the Prime Minister, Justice Minister Lapointe, acting Finance Minister Ilsley, and Defence Minister Ian Mackenzie. An interdepartmental committee of senior oficers of the departments over which these ministers preside is also functioning continuously.

Gen. L. R. LaFleche, Deputy Minister of Defence, is ill and Charles Burns is acting Deputy Minister. Gen. LaFleche suffered a nervous breakdown and the reports from the Defence Department indicate he will not be able to resume his duties for some time.

Canned Peas, Tomatoes Still Moving Up; Egg Receipts Low, Wholesale Row

Flour Up 40 Cents in Two Advances; Meat Business Up

Prices of canned peas and tomatoes were still going up, due to the acute shortage and receipts of local eggs were "so low it is serious," wholesalers reported Wednesday. Tomato canning operations have just begun in the Okanagan, but growers can hardly supply enough to keep the canneries operating, due to the extreme heat. At this time last year there were several thousand cases on the market. Canners have refused to quote any prices on new pack tomatoes. Other new pack vegetables are appearing at higher prices.

With fire fighting camps drawing heavily on supplies, egg receipts are almost at a standstill in the wholesale houses. Demands for meat have also increased with the opening of the fire camps. Pork prices have declined somewhat, lard and shortening prices dropping accordingly.

Tenseness over Europe has made wholesalers look for an advance in corned beef, while flour has taken two advances each of 20 cents a barrel.

Hot weather foods are still heavily on the move, green vegetables, fresh fruits and soft drinks being in demand.

CANNING SUPPLIES MOVE

In the past week, fruit jars have begun to move more freely, and with the beginning of the canning season, pickling onions and red peppers have appeared on the market. Tomatoes grown in regions away from the intense heat of recent weeks are more plentiful, and are accordingly lower in price.

With the sockeye salmon pack estimated at 130,000 cases less than last year, the brand has advanced $1 per case. There is also a substantial advance in pink brands. It is expected that with the advance in sockeye salmon, the fancy blueback brand will share a prominent place on the market.

Feed dealers reported a somewhat busier week with the slack season apparently over. Shorts have decreased $2 a ton and are now on the same price level as bran.

Carlot arrivals of the week included two of mixed fruits, one of groceries, two of meats, one of sugar, and one of feed and flour. Two cars of jam were shipped out to the Prairies. A car of peaches is expected in today.

MacPherson Honorary Lieutenant Colonel of Ambulance Unit

Hon. Frank M. MacPherson, Minister of Public Works, has been appointed honorary lieutenant-colonel of No. 13 Field Ambulance, it is stated in the general list of the Royal Canadian Army Medical Corps.

Students Start Supplemental Exams Aug. 28

High School and Junior and Senior Matriculation students who failed in some subjects in June examinations will begin writing their supplemental exams August 28 and continue till September 1.

Schedule for writing exams at Nelson High School and at other schools in the Province follows:

Monday, August 28—9 a.m., Junior Matriculation, English VI; 1 p.m., Junior Matriculation, social studies, (history) V and VI, and Senior Matriculation, history.

Tuesday—9 a.m., Junior Matriculation, mathematics IV, and Senior Matriculation, mathematics; 1 p.m. Junior Matriculation, chemistry II, Greek, and Senior Matriculation, chemistry.

Wednesday—9 a.m., Junior Matriculation, French III and IV, and Senior Matriculation, French; 1 p.m. Junior Matriculation, general science V, health VI, and Senior Matriculation, biology.

Thursday—9 a.m., Junior Matriculation, physics II, and Senior Matriculation physics; 1 p.m., Junior Matriculation, geography II, biology and Senior Matriculation, Latin, agriculture.

Friday—9 a.m., Junior Matriculation, Latin III and IV, and Senior Matriculation, German; 1 p.m., Junior Matriculation, agriculture II, German I, home economics, industrial arts, and Senior Matriculation, Greek.

Last Rites for Mrs. Gilker, Kaslo

KASLO, B.C.—Monday afternoon at St. Andrews United Church, funeral services were held for Mrs. R. C. Gilker, who died suddenly at her home Friday night. Rev. J. Fielding Shaw, pastor of St. Andrews, officiated at the church and grave-side. The pall bearers were Frank H. Abey, H. T. Hartin, William Smith, W. H. Dunn and J. A. Riddell of Kaslo and James McCulloch of Acme, Alta.

A wealth of beautiful floral tributes covered and surrounded the casket. Rev. Shaw spoke briefly on the fine qualities and long and patient suffering of the departed and gave comforting words to the family. The Senior choir of St. Andrews sang two of Mrs. Gilker's favorite hymns, "O, Love that will let Me go" and "Nearer My God to Thee". The church was filled and a long cortege of cars followed the body to its last resting place.

Mrs. Gilker, nee Miss Stella Peters, was born in Bathurst, New Brunswick, 59 years ago, December 24, 1902. She became the bride of Robert C. Gilker, at that time Chief of Police in Bathurst, the wedding ceremony taking place in Portland, Me. Six children were born to the couple, the eldest, a son dying in early infancy.

Before her marriage Mrs. Gilker was a graduate nurse, in Boston, and Portland.

The family came West about 15 years ago, Mr. Gilker having been appointed to the B.C. Police Force in Prince Rupert. In April 1933 they came to Kaslo where Mr. Gilker has been a provincial constable.

Though a semi-invalid for years, Mrs. Gilker was a member of several local Women's organizations, taking as her health permitted, an active interest in the Women's Temperance League, the Ladies Hospital Aid, the Women's Institute and, although a Baptist, she was also a member and ardent worker in the Ladies Auxiliary to St. Andrews United Church.

Survivors are her husband, a daughter, June and a son, Robert, Jr., all resident in Kaslo, two daughters, Miss Edna Gilker of San Francisco, and Miss Margaret Gilker of Vancouver, and a son Clifford, of Prince Rupert, and five grandchildren.

Better T.C.A. Service When More Pilots

OTTAWA, Aug. 23 (CP). — Daily air mail and passenger services between Montreal and Vancouver, which have operated steadily since April 1 last would be duplicated at once if sufficient personnel were available, Hon. C. D. Howe, Transport Minister, said today.

The planes which make daily flights each way between the two points are carrying capacity loads and a duplicate service will be inaugurated as soon as pilots are available.

Training at the Trans-Canada Airways School in Winnipeg is being stepped up and the necessary personnel will be available shortly, the minister said.

Extensions to the T.C.A. service are being arranged to provide international schedules between Toronto and Buffalo and Toronto and Detroit.

INJURED FIGHTING FIRE, CHINA CREEK

CASTLEGAR, B. C.—Mike Gallo was injured while fire-fighting at the China Creek fire and is a patient in the Trail-Tadanac Hospital.

King Leopold Speaks for Little Powers in Appeal for Peace

BRUSSELS, Aug. 23 (AP)—King Leopold of the Belgians, speaking in the name of seven small neutral nations appealed to the world for peace tonight and declared "the worst can still be avoided."

The King expressed the "solemn vow" that the statesmen of Europe should "accept open negotiations o ftheir differences."

His address was broadcast from his palace.

It was approved in a one day conference of seven small countries invoking their will to "collaborate actively in any international efforts for conciliation."

Leopold spoke for 10 minutes with a grave voice in the presence of the foreign ministers of Belgium, Denmark, Finland, Norway, Sweden, the Netherlands and Luxembourg.

His address was relayed to North America, Great Britain, France, Norway and Sweden.

Leopold, whose father, the late King Albert, was a heroic figure of the World War, declared that another "horrible struggle is being prepared."

"I therefore send this appeal:

"We solemnly formulate the view that the men on whom the course of events depends should accept submission of their claims to open negotiations in a spirit of brotherly cooperation.

"I express the hope that other chiefs of states will join their voices to ours in the same desire to assure peace and security for their peoples."

DAD'S Oatmeal COOKIES
3 DOZEN 25¢

NEW FALL MILLINERY

New soft crown felts. Smart styles for all heads. Choose yours now.
Jorman Hunt
Phone 200 Baker St.

Rossland Man Is Fined at Trail

TRAIL, B. C., Aug. 23—The three-day hearing of John Mueller of Rossland, charged with driving in a manner dangerous to the public, culminated today in Mueller's conviction and a fine of $10, without costs, by Parker Williams, Police Magistrate.

Sergeant Joseph McMillen of the City Police prosecuted, while Leslie Baker was counsel for the defence.

The charge arose out of a collision between Mueller's car and one driven by William Alex Cameron on Victoria Street. Little damage was done to the cars.

British People Remain Calm in Face of Tense European Situation

By GUY RHOADES

LONDON, Aug. 23 (CP Cable)—Evening newspaper editorials and the man in the street today reflected the nation's cool determination not to succumb in Europe's "war of nerves", in which further tension has been applied by the Russo-German political negotiations.

Some phlegmatic Britons still arranged their holidays while others grumbled because they thought it might be a good idea to postpone arrangements.

Inquiries at steamship booking offices by people anxious to leave the country have been light, officials said—so light it is difficult to separate them from normal inquiries in an unusually heavy trans-Atlantic tourist season.

Three evening newspapers approved the cabinet's statement yesterday reaffirming the Government's determination to stand firmly by its promise to protect Poland if that country is attacked and resists.

The News (Independent) said Germany would make a serious error if her "scrap of paper mentality" induced her to believe the new set-up in Eastern Europe might cause Britain and France to change their minds about Poland.

The Star (Liberal) said if the announcement of Germany's Moscow negotiations are designed to affect this nation's nerves "it has completely failed in its purpose."

The Standard (Independent) suggested Adolf Hitler would be wise to consider the firmness of this country and France, "together with the other consequences of his action—the certain loss of his ally in the Far East and probably the loss of his ally at the corner of the Mediterranean which he has wasted so much treasure to gain."

None objected to the proposed emergency powers bill although some expressed regret it should be necessary for parliament to pass such a measure.

Citizens accustomed to recurrent European alarms and threats seemed in many instances to be convinced war would not come out of the present dispute.

A shipping official told this correspondent he did not believe there would be war for five years and said he thought Poland would realize she must be swallowed or smashed despite any help from this country, and would prefer to be swallowed.

He, and almost everyone else apparently, is reconciled to the thought of war must come eventually but many are not convinced that this country is in a strategic position to save Poland because of the difficulty of getting troops there.

The shipping man claimed Britain should have sent an expeditionary force to Poland some time ago.

Some signs that criticism of Prime Minister Chamberlain is regaining the asperity of pre-Munich days are seen in occasional posters that "Chamberlain must go."

Comments were heard that government actions had been too slow and one man was heard to remark that the "British will never do anything till their geranium are bombarded."

Bowel Complaints of Children

During the hot summer and early fall months most children, and especially those teething, are subject to diarrhœa, dysentery, colic, cholera infantum and other bowel complaints.

Every mother should keep a bottle of Dr. Fowler's Extract of Wild Strawberry in the home as a protection against sudden attacks of these troubles.

Don't experiment with new and untried remedies. Consider your child's health. Get "Dr. Fowler's." It has been successfully used by thousands of Canadian mothers during the past 94 years it has been on the market.

Don't accept a substitute.
Get the genuine "Dr. Fowler's."
The T. Milburn Co., Ltd., Toronto, Ont.
(Advt.)

LOOK! DRASTIC REDUCTIONS
As Much as
HALF PRICE and LESS
Final Summer Clearance

DRESSES AND SUITS
A group of light and dark silk crepes, cottons and five 2-piece linen suits. Clearing at $2.95

AFTERNOON DRESSES
A group of 35 afternoon dresses. Crepes, washable silks and linens. Reg. to $8.95. Clearing at $3.95

SUMMER COATS
A limited number in White and Pastel shades. Fully lined.
$8.95 and $10.95

BETTER FROCKS
All our better printed silks. Sheers, crease resistant linens.
$4.95 and $5.95

Clearance of All SUMMER HATS ... $1.00 to $2.95

Milady's Fashion Shoppe
449 Baker St. Phone 874

Nelson Daily News

Established April 22 1902

British Columbia's Most Interesting Newspaper

Published every morning except Sunday by the NEWS PUBLISHING COMPANY LIMITED. 266 Baker Street Nelson British Columbia.

Phone 144 Private Exchange Connecting All Departments.

MEMBER OF THE CANADIAN PRESS AND THE AUDIT BUREAU OF CIRCULATIONS

THURSDAY MORNING, AUGUST 24, 1939

THE DOUBLE-PARKING MENACE

Double parking is the most dangerous traffic menace with which we have to contend on the main business streets of Nelson. Apparently many drivers believe that there is no reason why they should not double park if stopping "only for a few minutes." That is not the case—double parking is illegal and dangerous whether for one minute or ten.

Section 48 of the Street and Traffic Bylaw, No. 482 reads:

> . . . any person who operates or drives any vehicle or who rides or drives any animal in or through the streets of the City, shall, when stopping, stop so that the right side of his vehicle or animal will be parallel to and not more than one foot distant from the curb, and so as to face in the same direction in which traffic on the same side of such street is proceeding, and shall so remain while stationary.

If double parking in Nelson does not cease we will some day be aroused by the tragedy of a fatal accident arising from the practice.

ALL ABOUT SEMANTICS

The newest of the sciences, if indeed it deserves as yet to be called a science, is semantics, the science of meanings, the Spokane Spokesman-Review says. The word is not to be found in the dictionary, but it is in good use and is worth becoming acquainted with, for most people do not realize how vague their language is and how little attention they give to the nice shades of difference in the possible meanings of what they say.

Nobody will object to the statement that grass is green, but few notice how ambiguous the phrase is. It seems to mean that all grass is green, but a moment's reflection shows that this is not true, for we are all acquainted with dried grass, or hay, which is not green, and with yellow grass and brown grass and with blue grass dear to the Kentuckian heart. Evidently we must revise our words and say, or mean, that some grass is green.

But this, too, is inaccurate, for grass does not stay green but loses its color, so that we ought to say, if we are careful, that some grass is sometimes green.

But grass is not identical with greenness or else all green things would be grass, the Spokane paper explains. Rather what we have said means that grass is included in the class of green things, or in other words, some green things are the same as grass. What constitutes greenness is a more difficult question, for there are many shades of green lying between yellow and blue in the spectrum. How many billions of light-waves a second must strike the eyes to give us the sensation green? Why do these waves give us this sensation? Nobody really knows.

What is grass? At least four different answers will at once be given; that of the ordinary observer, that of the botanist, that of the chemist and that of the physicist, all different and all true from their respective points of view. To the first grass consists of long, narrow, thin strips of green stuff, which needs to be cut once a week, though he does not see it grow. He knows about it only by its appearance.

The botanist, however, thinks of it very differently, for to him grass is a complicated mechanism made up of cellulose, various kinds of cells and internal fluid. He explains its color by ascribing it to a substance which he calls chlorophyl, only found in plants. All the parts are continually changing, growing, and what to the ordinary observer is stationary, to the botanist is in ceaseless motion.

The chemist looks deeper into the nature of grass and says that it consists of millions of invisible molecules which are each made up of still less visible atoms, all of them in endless motion but none of them ever to be seen by the human eye even with the aid of a powerful microscope.

The physicist, with a superior smile, disposes of all these chemical structures by resolving them into still more marvelous electrons, protons, neutrons and explains these to be ultimately nothing more than fields of electric force. He does not know what electricity is but he is sure that it makes up the entire universe.

Which of these four answers is right? Are they all right? Are they inconsistent with each other? The science of semantics is concerned with these questions, for it wants to state in the clearest and most unmistakable language just what is meant by any statement whatever made by man.

Looking Backward . . .

10 YEARS AGO
From Daily News of August 24, 1929

Loyal Orange Lodge of Nelson entertained A. J. Williams, Grand Master of the Lodge, of Vancouver and P. Grant of White Rock, B. C., Grand Secretary of the Lodge last night, Grand Master J. F. Coates presiding. — Seventy-one new fires were reported in the Nelson fire district during the past week to bring the total for the season to date to 340. There are 105 fires still burning. — Nelson will not have a Fall Fair this year, according to a decision reached by the Nelson Fall Board, owing to a tremendous cost to hold it now following the recent burning of the Fair Building.

25 YEARS AGO
From Daily News of August 24, 1914

Miss S. E. Keatley will leave for Golden to become a teacher at the Public School of that centre. — Nelson's three schools, the Hume, Central and the High, open this morning following the Summer holidays. — Born on August 23 at the Home Private Hospital to Mr. and Mrs. J. Lane a son. — The Canadian Pacific tug Ymir will replace the Launch Novelty on the run of the Launch Nelson on passenger service while the latter is undergoing machinery repairs. — A. D. Wheeler of Ainsworth is visiting in the city.

40 YEARS AGO
From Daily Miner of August 24, 1899

A cricket team was chosen yesterday to represent Nelson against Ymir in the Labor Day sports to be held here. — News has been received that the long cross-cut tunnel being driven on the Rambler Cariboo Mine has reached the main ledge. The stock of the mine has jumped from .32 to 40. — E. G. Thurston has bonded the Viking, Crescent and Mascot claims in the Tracy Creek basin, Fort Steel district.

SALLY'S SALLIES

Love is a game, often resulting in a tie.

NATURE NOTES
By G. H. RICHARDSON

Rather uncommon species of duck which we have is the wood duck—also known as Summer duck or bridal duck. This bird is the most brilliantly colored member of this family and as well as color it has a crest.

MANDARIN DUCK

The only duck to compare with it for showy color is the mandarin duck from China. For this reason, they are often kept in captivity together. In the wood duck the head is irridescent green and purple, with white streaks in the crest. The back and wings, too, are iridescent green. In the mandarin the top of the crest is purple, with a broad area of white around the eye, tapering into the crest. The neck is covered with rusty colored lanceolate feathers and the back is duller—a winey brown.

DIFFERENCES

The mandarin duck has two areas of buff feathers which stand up from the flanks, one on each side. These are lacking in the wood duck. In both, the female is very modestly colored in soft grays and browns.

WOOD DUCK

As its name implies, the wood duck is a resident of woodland ponds, nesting in holes in trees. The nesting hollow is lined with dead leaves, grasses and downy feathers, or the eggs may be laid on the chips at the bottom of the hole. In general actions these two closely resemble the other species.

The question of how the young are brought safely from the nesting hole to the water has been much debated, in this species, as with the golden-eye and hooded meranser. Observations of the female carrying the young down have been reported, as have observations that the young just plopped to the water by themselves.

Alread ysome of the ducks are moving South. Baldpates and pintails are present in small numbers, and from Ontario Eastward such ones as the blue-winged teal, wood duck and black duck, which nest there, are noticeable in the marshes. They spend much time in the open spaces, mainly retreating to the cover afforded by the reeds when they think anyone too close.

MARSHES INTERESTING

From now until well on into October marshes are particularly interesting spots for the numbers and variety of birds there. For as well as the ducks there are herons, bitterns, rails, coots and gallinules. Where suitable mud flats occur there are shore birds, too.

Regarding the herons, it is around this time that the American egret—the large white heron—is apt to straggle North and, being so white, is conspicuous. These rarely go farther North and East than Hamilton, Ont., though there is one record for James Bay.

The little blue heron is another Southern species which is apt to wander here at this time. In the immature plumage in which it is usually found here, it, too, is white. But it is scarcely more than two feet long, to the egret's nearly four, and the bill is dark, the feet light yellowish-green. The egret's bill is yellow, its feet black. Of course, neither of these species is wearing its nuptial plumes when we see them here.

HINTS ON ETIQUETTE

If you are a guest at a country club, do not carry your wet towel, after bathing, to the locker room. Leave it in the shower with your wet bathing suit, and the attendants will take care of towels and wring out your siut for you.

Contract Bridge

Shepard Barclay Tells How to Bid and Play

THE DANGEROUS SEX

Not all the courage at the bridge table is possessed by the men folk. Plenty of it is shown by dainty members of the fair sex, including some of the most demure of the elderly ladies and some of the daintiest of the young things. Plenty of times they refuse to give up when they seem beaten, and work out gorgeous plays which save the day.

North: ♠ A Q 8 5 ♥ 7 3 ♦ 9 8 7 2 ♣ Q 8 2

West: ♠ K 9 2 ♥ Q 6 4 ♦ J ♣ A K 9 7 6 5

East: ♠ J 10 ♥ K 5 2 ♦ K Q 10 6 5 4 ♣ 10 3

South: ♠ 7 6 4 3 ♥ A J 10 9 8 ♦ A 3 ♣ J 4

(Dealer: West. East-West vulnerable.)

It required an extremely fancy squeeze play to make the contract on this deal. Miss Libby Lackman, young society reporter on a New York newspaper, had kept rebidding her diamonds until she was in a contract of three, which required superlative skill to make. A spade lead to the Q was followed by a heart to the A, a second heart to the Q, the diamond J taken by the A and then a heart was ruffed by North, completing the defenders' book. North failed to take the setting trick with the spade A, returning a diamond instead.

Miss Lackman here saw that her only chance to make the contract was to find the threatening double-guarded club honor held by North, who also was marked with the spade A. So she ran off all of her diamonds, retaining in the dummy three clubs and the spade K, while North held on to three clubs and the spade A. When the last diamond was played she bravely tossed off the spade K and North was squeezed, having to choose between throwing the spade A, which would make the 10 good, or breaking up the clubs.

• • •

Tomorrow's Problem

North: ♠ A K 8 4 3 ♥ 5 3 ♦ K Q ♣ K 10 4 3

West: ♠ J 9 8 2 ♥ J 10 6 4 ♦ 9 8 ♣ A 9 2

East: ♠ Q 7 6 ♥ A K 9 7 ♦ J ♣ Q J 7 6 5

South: ♠ 10 ♥ Q 8 3 ♦ A 10 7 6 5 4 3 2 ♣ 8

Dealer: West. East-West vulnerable.)

Against North's 1-Spade, South's 2-Diamonds, North's 2-Spades and South's 5-Diamonds, what would you lead in the West position?

Distributed by King Features Syndicate, Inc.

Jest Yourself

ONE-MINUTE TEST

1. In motion picture terms, what is a "horse opera?"
2. Is "Hail to the Chief" played when a state governor enters a hall or audtiorium?
3. At what time in United States history have the most presidents been alive?

WORDS OF WISDOM

Good nature, like a bee, collects honey from every herb. Ill nature, like the spider, sucks poison from the sweetest flower.—H. W. Beecher.

TODAY'S HOROSCOPE

Great joy and good fortune attends those who are celebrating their birthdays today, but there will be some sorrow. An inheritance and a wedding are possibilities of the year. The child born on this date will be admirably fitted for a church vocation. Admirable and helpful qualities are a prophetic and inspirational nature, combined with kindness of heart and sympathy, which bring deserved popularity.

ONE-MINUTE TEST ANSWERS

1. It is a name sometimes applied to "Western" pictures.
2. No, the tune is reserved for the entrance of the President of the United States.
3. When Lincoln was inaugurated five presidents were alive — Van Buren, Tyler, Fillmore, Pierce and Buchanan.

AUNT HET
By ROBERT QUILLEN

"Bein' selfish won't help Jim and Sue, if they are rich. Livin' in a mansion is no fun if the town all around you makes you sick to look at it."

?? Questions ?? ANSWERS

This column of questions and answers is open to any reader of the Nelson Daily News. In no case will the name of the person asking the question be published.

R.S., Cranbrook—What is the oldest book in the world?

The "Book of the Dead" is probably the oldest book in the world. It consists of magical and religious texts which according to old Egyptian faiths were designed to be a guide and protection for the dead in their wanderings through the lower world.

G.L., Salmo—What is meant by "Cafe au Lait"?

Coffee and milk.

H.K., Nelson—What kind of ray was discovered by Roentgen?

X-Rays.

F.M., Robson—What is a ligne?

Ligne is a French measure of length equal to 2.26 millimeters, or 0.0885 inch.

Inquirer, Nelson—What is official low water at Nelson?

Gauge zero is 1739.32 feet (Geodetic Survey of Canada datum) above sea level.

G.K., Robson—In what city is the famous statue of Moses made by Michelangelo?

Rome, Italy.

R.E., Trail—Who wrote "Reaching for the Stars"?

Nora Waln.

A.G.S., Erickson — When did Sir Redvers Buller, V.C., die?

June 2, 1908.

K.M.B., Nelson—What is meant by legal tender?

Legal tender is money which may be legally used in the payment of a debt and which the creditor must accept.

S.L., Ainsworth—Do skunks kill poultry?

While a skunk may accidentally kill a chicken and thus acquire a taste for the flesh of fowl, its natural food does not include this item.

VERSE

FOREST FIRE

We often hear somebody say: "It's
nothing but a tree,
Just let it burn—what do I care?
It's nothing much to me!"
And so they pass, without a thought
—and without hesitation,
And leave a flare that very soon,
leaves naught but desolation!
And anyone who purposely would
set a forest fire,
Is worse than a murderer at heart,
—his soul is in the mire.
It leaves such creatures homeless,
as birds and fish and beast,
And naught remains of that on
which our eyes were wont to
feast.
Instead of stately trees which stretch
their arms up to the sky—
We see the charred and blackened
stumps and ashes piled up high.
In dried-up pools along the way—
fishbones are dried and bleached
They could not find a haven the
fire had never reached!
The deer have left the salt lick they
always called a home,
They can no longer traverse where
they were taught to roam.
Our timber is a gift that I would
say was Heaven-sent,
But fires have left our forests useless, ugly and spent.
"Careful with fire!"—the watch word
we've one and all been taught,
And yet the warnings of the years
have seemed to come to naught;
We hear of some poor fool—equipped with pipe or cigarette
Who throws red ashes anywhere
that he may chance to get!
Or else he walks away and leaves a
campfire burning bright,
It smoulders on and on—until the
middle of the night,
The wind comes up—a passer-by
will see a roaring blaze,
It's travelled just about as far as
any one can gaze.
Fire-fighters come along—and they
will strive and groan and sweat,
To end the conflagration—with such
tools as they can get.
And when the battle's over—after a
week or more,
Their minds and bodies weary—but,
ah! their hearts are sore!
They lay their tools together and
sadly gaze around
They're loth to raise their vision
much higher than the ground—
The fire has left destruction and
want within its wake,
For man, or creatures of the woods
—there's nothing left to take.
On carelessness or lack of thought
—on this we lay the blame,
Let us take heed—ah! never let our
own fault be the same!

—Dora E. Magnuson,
Nelson, B. C.

Last year 705 lives were lost and 35,000 injuries sustained through accidents to bicycle riders. The Board of Education in New York, where 400 young cyclists were seriously injured in 1938, has taken heed of the danger. Instruction in bicycle riding, both theoretical and practical, has been introduced in the school system. — New York Times.

Social . . . SHEEP CREEK

SHEEP CREEK, B.C.—Mr. and Mrs. J. Boudier have taken up residence in their new home here. Mrs. Boudier was formerly Miss Mary Elizabeth Paterson of Slocan City, B.C.

Miss Dorothy Hope of Vancouver is a guest of Mr. and Mrs. Peter Martin.

Miss Edna McKenzie was a guest of Mrs. J. May.

Bud McIntyre is spending a few days in Nelson.

Mr. and Mrs. Hughes, Blanche and Don, accompanied Mr. and Mrs. Bellamy to Nelson Saturday night. Mr. and Mrs. Bellamy are guests of Mr. and Mrs. Hughes.

Harry Corble is holidaying in Nelson and Vancouver.

F. Tonkin visited Nelson.

Social . . . EDGEWOOD

EDGEWOOD, B. C., — Mr. and Mrs. F. K. Littlewood have arrived from the Island for a visit to their old home, the Cotswold Ranch.

Mr. and Mrs. Byrne of California have been on a short visit. Mr. Byrne is a nephew of Mrs. Talbot Doyle.

Mr. and Mrs. Henley of Winnipeg are visiting John Allen. Mr. Henley caught a fine trout weighing 11½ pounds.

O. Hangartner of Chicago showed some pictures in Egloff's Hall on Saturday night, taken on a tour through Europe. Mr. Hangartner and his wife are friends of Mr. Niederman.

Social . . . SILVERTON

SILVERTON, B. C., — Mrs. T. Hodgson and granddaughter Phoebe were weekend guests of Mr. and Mrs. S. Bentley at Perry Siding.

Mrs. H. V. Dewis was a guest of her sister, Mrs. A. McIntyre of Nelson.

Ray McIver who spent three weeks holidaying in the district has returned to Trail.

Mrs. E. Mathews entertained a few friends at bridge Thursday.

Mrs. L. Shantz and son Bobby are guests of Mrs. Shantz's son-in-law and daughter, Mr. and Mrs. J. Munro of Nelson.

Mr. and Mrs. E. Mathews were weekend visitors to Nelson.

Mrs. E. A. Fairhurst and son Percy left Thursday for Vancouver to visit friends.

Mrs. H. V. Dewis is spending a few day at the Kelo mine, Slocan City.

Miss Eileen Johnstone of Cranbrook visited in town Thursday.

Andy Erickson, who has been visiting friends in town, returned to Erie.

Mrs. E. E. Mashall visited Nelson.

Mr. and Mrs. Idris Evans of Blairmore, Alta., visited relatives in town.

Miss Gladys Olsen of Nakusp is a guest of Miss Mary Nelson.

Mr. and Mrs. A. M. Ham and daughter Mary Joy were weekend visitors to Nelson.

Mrs. J. M. Harris of Sandon and Mrs. K. Dowden of Alamo were in town.

Bobby and Billy Ryans are the guests of their uncle and aunt, Mr. and Mrs. A. Erickson, Erie.

E. E. Marshall and H. Kelsall visited Nelson.

Mr. and Mrs. E. Mathews visited Nelson Saturday.

J. Jakel and J. Matheson have left for Wilson Creek.

An enjoyable picnic was given by the young people of Silverton on Sandy Beach Friday. Swimming and various amusements passed the afternoon, followed by a huge bonfire in the evening.

Those present at the picnic included the Misses Doreen and Viva Peachey, Cora Cooper, Messrs. Seamen Dewis, D'Arcy Watson, Fred Scais, Joe and Johnny Hambly, Jack Kelsall Adrian Kesler, Norman Kennedy, Elmer Bergman, Jack Holmer, and Almar Lindsten.

Mr. and Mrs. D. Haigh and son Danny of Nelson are spending a holiday at the home of Mr. Haigh's sister, Mrs. P. Harding.

Bottled in Bond in Canada—
10 Years Old
16 oz. $1.40; 25 oz. $2.15; 40 oz. $3.30

This advertisement is not published or displayed by the Liquor Control Board or by the Government of British Columbia.

"Build B.C. Payrolls"

PACIFIC MILK ICE CREAM

We have a lot of letters from users who freeze Pacific Milk into ice cream and they say it makes a swell dish. We know it, but it is their making the ice cream and liking it that counts. At one mining camp ice cream from Pacific Milk was made all last Summer.

Pacific Milk
Irradiated and Vacuum Packed

NATIONAL HOUSING ACT

MINIMUM COST HOUSES

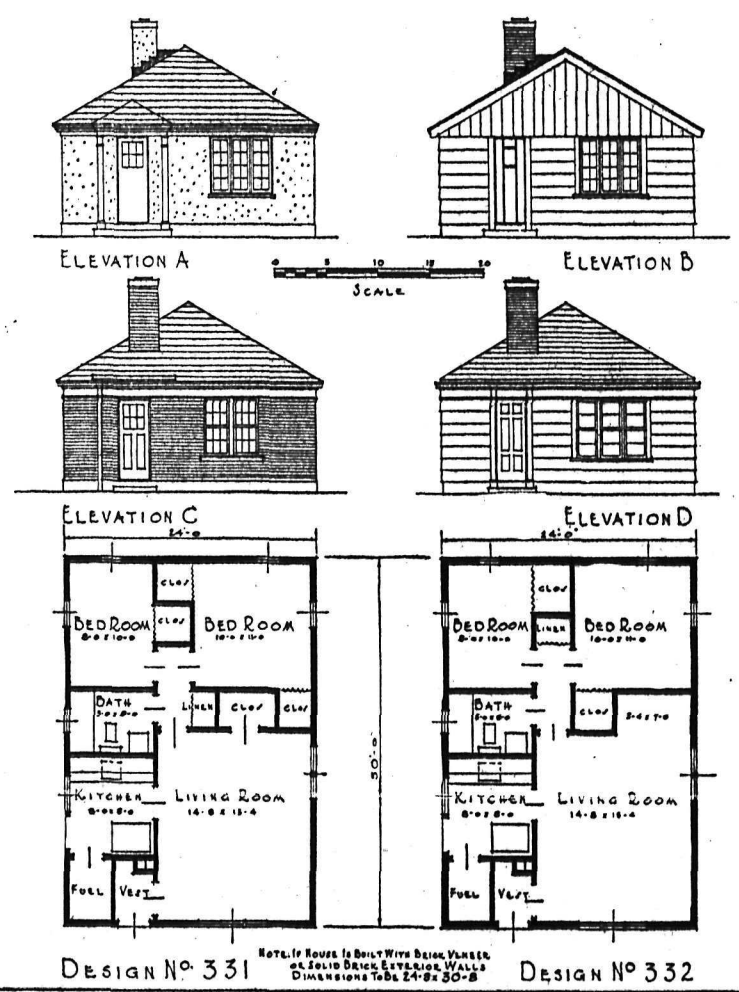

WORKING DRAWINGS OF THIS HOUSE HAVE BEEN PREPARED BY THE HOUSING ADMINISTRATION AND A COMPLETE SET CONSISTING OF 4 SETS OF BLUE PRINTS AND 4 NATIONAL HOUSING MEMORANDUM SPECIFICATIONS (TO BE FILLED IN BY THE OWNER AND BUILDER) MAY BE PURCHASED FOR THE SUM OF $10.00

ORDER BY NUMBER FROM
HOUSING ADMINISTRATION
DEPARTMENT OF FINANCE
OTTAWA ONTARIO

NOTE: WHEN ORDERING PLANS STATE WHETHER DESIGN NUMBER 331 OR 332 IS DESIRED AND WHICH OF ELEVATIONS A, B, C OR D IS REQUIRED.

SPORT NEWS
The World Over

Rossland Swim Stars Display Prowess, Gala

Life Saving, Diving, Swimming Styles Are Shown

INSTRUCTOR IS RECIPIENT GIFT

ROSSLAND, B. C., Aug. 23—Over 300 spectators crowded the sides of the Rossland Swimming pool Wednesday for a swimming gala including racing, fancy swimming, diving, and lifesaving staged by Rossland swimmers under the direction of Miss Mary Lamb, pro-ree instructress.

Various swimming styles were demonstrated including the dog paddle by Herbert Osing, Jack Zenter and John Hutton; underhand sidestroke by Thelma Annala and Joan Harrison; overhand sidestroke by Edna Ellis and Joyce Gordon; overhand crawl by Eugene Topliff and Ray Scott; back crawl by Oswald Bourchier and Ray McLeod; *tandem swimming by Edna Ellis,* Joan Harrison, Joyce Gordon and Thelma Annala.

The lifesaving class consisting of Edna Ellis, Joyce Gordon, Helen Turner, May Sommerville, William Turner, William Purcello, Ray McLeod and John Hamilton gave a demonstration of Royal Life Saving Society methods, while Miss Lamb and Mrs. Robert White of Trail staged an exhibition of American Red Cross Life Saving methods.

Joyce Topliffe, Joyce Gordon, Ray McLeod, Herbert Osing, Ray Scott and Thomas Ham drew applause with a display of diving.

W. K. Esling, M.P., R. R. Burns, M.L.A., Lorne A. Campbell and Mayor W. A. Turner were special guests Mr. Esling and Mr. Campbell each gave a short talk outlining the history of the construction of the pool.

Mayor Turner made a presentation to Miss Lamb from the Rossland Swimming Pool Association on behalf of the citizens of Rossland. Presentation of a ladies' open diving championship trophy was made by Mr. Burns to Joyce Gordon, who won the contest at the Rossland-Trail gala in July.

RACE RESULTS

Results of races follow:

Boys eight and under—Gordon Borkes, first; Jerome Topliff, second.

Girls eight and under—Velma Kamm, first; Winnie Bourchier, second.

Boys 10 and under—Herbert Osing, first; Bruce Ham, second.

Girls 10 and under—Betty Petrie, first; June Tortorelli, second.

Boys 11 to 13—James Maloccini, first; Edward Conroy, second.

Girls 11 to 13—Helen Schley, first; Joyce Topliff, second.

Boys 14 to 16—William Turner, first; Eugene Topliff, second.

Girls 14 to 16—Edna Ellis, first; Thelma Annala, second.

Ladies' open — Joyce Gordon, first; Edna Ellis, second.

BOXLA STALWARTS OF ROSSLAND

BRUCE VERMEIRE

"Water Boy" Bruce is trainer for the Rossland Redmen this season. Bruce comes from Raymond, Alta., where, he says, he "gave the boys a hand" at basketball. He spent five years at Drumheller as a football trainer. He has been in Rossland about six years.

Ross Saundry: Height 5 feet 7½ inches, weight 140 pounds.

Ross is from Vancouver, this being his third year playing for the Rossland Redmen. Previous to coming to the Golden City, he was with the Province Bluebirds at Vancouver.

Ross played for Ryersons Senior Basketball team in the Winter of 1937 when he went back to the Coast city for a visit.

FRED OSTRIKOFF

Fred has haunted the Golden City lacrosse floor since '36, although he dropped out of the team in 1938. *Ostrikoff is a young* veteran at the game, having played with the Adanacs Intermediate and Junior teams at New Westminster before coming to Rossland.

West Kootenay Soccer Crown Is at Stake Trail

TRAIL, B. C., Aug. 23—West Kootenay soccer supremacy lies within reach of the Trail eleven Thursday night. They have but to win or draw the game to claim the championship and the right to meet Kimberley in the Kootenay final for the Blaylock Bowl.

On the other hand Rossland Rovers Thursday night can tie up the series and force a fifth game by winning.

The fourth Rossland-Trail struggle and the final of the scheduled four-game total-point series is called *for 5:15 p.m., earlier than previous* games to allow full time play before dusk. Tuesday's game had to be called 15 minutes early because of darkness.

Trail will field N. Zuk, Milburn, Thatcher, Robertson, C. Zuk, Tom Laurie, Groom, Cristiana, Hills, Patterson *and Lawley.*

Jugoslav Tennis Team Is Surprise

BROOKLINE, Mass., Aug. 23 — (AP).—A grimly determined Jugoslav Davis Cup team engaged in two practice sessions today in preparation for a clash with the heavily fav*ored Australians tomorrow* — with the prize a direct shot at the United States-held tennis cup.

Few have conceded the European zone winners much of a chance against the polished Aussies, Jack Bromwich and Adrian Quist, but those who watched their slashing *games today opened* their eyes in some surprise.

Draga Mitic, 21-year-old second-stringer on the Yugoslav team, will open the final interzone tie against Quist, the second ranking Australian, with the topnotchers of the two teams, Ferenc Puncec and *Bromwich, following.*

Natal Michel Team Loses to Lethbridge

NATAL, B. C.—The Natal-Michel Buffaloes who have second place standing in the Crow's *Nest Pass* Baseball League journeyed to Lethbridge Sunday, and played Lethbridge Galt Miners a doubleheader at Adam's Park and went down in both games losing the afternoon game 3-2 and 11-2 in the nightcap. Lethbridge team overcame the young Pass team in the first game while consistent hitting in the second game produced more runs. In the opener Tom Krall of the Buffaloes bested Johnston of Lethbridge in a pitcher's duel with the former holding the heavy hitting Miners to seven hits while striking out six while Johnston held the Buffaloes to four hits while striking out 11 Buffaloes. The only home run of the game was hit by M. White of the Buffaloes in the first inning. In the third, Lethbridge scored one run and were held scoreless until the last of the eighth when they scored the winning runs.

In the nightcap Lethbridge went on a hitting rampage in the first inning to score four runs and send starting pitcher J. Guzzi to the showers. For the remainder of the game relief pitcher J. Krall pitched eight hit ball.

For the Galt Miners Stan Chervinski pitched the entire game allowing but five hits while striking out six Buffaloes. Luciani of the Miners hit the only home run in the fifth inning.

The summary:

First game:

Natal-Michel	200	000	000	4	1	2
Lethbridge	001	000	020	7	2	3

Batteries: T. Krall and Weaver; Johnston and Witwicki.

Second game:

Natal-Michel	000	200	000	5	3	2
Lethbridge	400	022	30x	13	2	11

Batteries: J. Guzzi, J. Krall and Weaver; Chervinski and Wray.

Mead to Fight for Reverse Decision Armstrong Fight

NEW YORK, Aug. 23 (AP). — A night's rest failed to cool off Eddie Mead, rotund manager of Henry Armstrong, and he declared he was going to move Heaven and earth, if necessary, to get a reversal of last night's decision that gave Lou Am*bers victory over Hammerin' Henry* and the lightweight boxing championship at the Yankee Stadium.

Mead said he would ask the New York State Athletic Commission Tuesday to reverse the decision. Failing in that, he said, he will ask Secretary of State Michael Walsh in Albany for an investigation.

Giants Pay $30,000 for Center Fielder

NEW YORK, Aug. 23 (AP).—New York Giants today paid a sum reported to be $30,000 for John Rucker, centre fielder for Atlanta of the Southern Baseball Association and a nephew of Nap Rucker, one-time ace southpaw of Brooklyn Dodgers. The Giants will send two players, to be named later, along with the cash.

Cobb Sets New World Record

BONNEVILLE SALT FLATS, Utah, Aug. 23 (AP). — A new world land speed record of 368.85 miles per hour — better than six miles a minute — was set today by John R. Cobb, London fur broker, in his 24-cylinder "Railton Red Lion."

Cobb, who shot his turtle-shaped car over the first lap at the phenomenal speed of 370.75 miles per hour, struck an average on two runs over the measured mile far above the previous mark of 357.5 m.p.h. held by another Briton, Captain George E. T. Eyston.

JOHN COBB

Cobb also smashed Eyston's kilometre record with a speed of 369.74.

Eyston's kilometer record was 357.34.

Cobb smiled jubilantly as he crawled from the tiny cockpit of his sleek 24-cylinder racer. He immediately paid tribute to his car designer, Reid Railton of England.

Cobb's kilometer mark thus became the world land speed record.

The Englishman's sensational speed of 368.85, however, was for the measured mile, the accepted standard of speed racing.

Cobb thundered through the mile on *the North trip at 370.75 miles per* hour, the first time man had reached that momentum on land.

He returned at 366.97. He used slightly more than half of his hour's allotted time to make the required two runs.

Cobb pounded through the kilometer at 367.92 miles per hour on the initial sprint, then sped back at 371.59, indicating his acceleration increased as he whizzed along to a well-earned victory.

Eyston's measured mile record was achieved with a North average of 356.44 and a South mark of 358.57.

The South run kilometer mark of 371.59 m.p.h. was the greatest speed ever recorded for a land machine.

Railton, with Cobb's triumph, became the first man to claim the achievement of having designed the *world's fastest* land and water machines. Last week Sir Malcolm Campbell, of London, in a boat designed by Railton, smashed his own world water mark with an average of 141.74 miles per hour.

Nanaimo Horse in Win at Brighouse

VANCOUVER, Aug. 23 (CP). — Sky Glare, a Nanaimo horse, won the Nanaimo Handicap and a purse of $700 at Brighouse Park today by a one-length victory over Nanaftran with Beldad third.

Sky Glare, owned by Mrs. Fran Beban, won handily and paid lucky bettors $6.30, $3.60 and $3.15 for a $2 pari-mutuel bet. Nanaffran was worth $3.55 and $2.80 while Beldad paid $6.45.

CAUGHT THE QUARRY

LONDON (CP).—When Wolverhampton Ron finished a greyhound race in the lead here, he picked up the electric hare, and could not be persuaded to give it up, so he was allowed to keep it as a trophy of his victory.

YOUTHS STAR IN NEWPORT TENNIS

NEWPORT, R. I., Aug. 23 (AP). — Two 17-year-old sophomores, Larry Dee of San Francisco, and Bill Gillespie of Atlanta, waged one of the tightest tennis battles of the United States grass season today before the former gained the last available quarter-finals bracket in the Newport Casino tournament.

Dee's impressive backhand decided matters 4-6, 19-17, 6-4.

Dave Freeman of Pasadena, Calif., became the other unseeded survivor when he accounted for Frank Guernsey of Orlando, Fla., United Sttes intercollegiate titlist, 2-6, 6-2, 6-4.

Wayne Sabin of Portland, Ore., *seeded number four man, was forced* to default to Hal Surface of Kansas City, as the latter had him five games to four and 30-15. Sabin sprained his right hand yesterday.

Other high seeded players advanced without serious opposition, including Don McNeill of Oklahoma City; Byran (Bitsy) Grant, Atlanta and Elwood Cooke of Portland.

Canadian Ousted in Women's Golf

DARIEN, Conn., Aug. 23 (CP)—The last Canadian and British contenders for the United States women's golf championship faded from the field today as the competition narrowed to the quarter finals.

Miss H. Douglas McIlwraith of Hamilton, Ont., only Canadian who qualified for match play, was defeated 4 and 3 by Charlotte Glutting of West Orange, N.J., in the second round.

It was Miss Glutting, a topflight golfer for several seasons, who went into the third round to eliminate the British Champion, Pam Barton, one up, with a birdie on the first extra hole.

The English girls' champion, Miss Sheila Stroyan, took a third round trimming 6 and 4 from Betty Jameson of San Antonio, Tex.

Sports Roundup

By EDDIE BRIETZ

NEW YORK, Aug. 23 (AP).—Young Alfred G. Vanderbilt is working on a Fall match race between the cream of the United *States three-year-olds and the* better handicap horses—It would be held either here, or in Maryland—possible entries include Challedon, Johnstown, Eight Thirty, Cravat and Kayak II—Henry Cotton writes friends this year's British Ryder Cup team *will be the strongest ever to in*vade the United States.—

Lou Brix, manager of Sixto Escobar, has taken Henry Watingy, classy young New Orleans bantam, under his wing.—The Reds and Cardinals travelled East on the same train but nary a Red *spoke to a Card and vice versa.*—Jimmy Braddock will be Nova's chief second against Galento.—

One of the Detroit papers scooped the country with this announcement: "It's rumored the Chicago Cubs will send Bill Jurges to Los Angeles to manage their *farm club—Jurges has been any*thing but a success playing short for Chicago this year".—The last part of the statement is absolutely correct.

Chiefs Lick Cubs, Bantam Baseball, Paterson Picnic

ROSSLAND, B. C.—The Chiefs trounced the Cubs 23-13 in the Bantam baseball game at Coronation Park Saturday afternoon as part of the entertainment at the Rossland Transportation Society's annual picnic.

Ed Walters' proteges played a snappy brand of ball throughout, the condition of the field accounting for most of the errors, hot grounders taking bad hops and being very hard to handle. Gaining a 1-0 lead in the first inning, Chiefs had the upper hand throughout. John Pavlick, their ace moundsman had his strikeout ball working to perfection, as he struck out 16 batters. His control gave out at times, and he was frequently in trouble. Ray and Willie Scott shared the mound duties for the Cubs, and were touched for hits in every inning.

Walters, Milligan and Conroy, for the Cubs, and "Pie" Laface, Chiefs' *catcher, knocked balls into the left* field woods for home runs. A snappy double play was pulled off by each team. Rudy Laface and Clegg were the heavy hitters, getting five for six. Sonny Corrado, the Cubs' plucky catcher, was spiked on a slide at home plate and had to take over first base duty.

The snappy and cheerful chatter of both teams had the crowd in laughter from the beginning. The teams were:

Chiefs—Canozzi, pie Laface, Rudy Laface, Pavlick, Arthur Laface, Holoboff, Zetner, Monroe, Clegg and Manning.

Cubs—Gerald Walters, Milligan, Babe Laface, Ray Scott, Conroy, Willie Scott, Hamilton, Archie Scott, Corrado and Jack Laface.

Clark's Launch Best Decorated for Regatta

The most brilliantly colored craft on the Lake at Wednesday's Regatta was the launch of Murray S. Clark, enthusiastic Nelson sportsman. He was awarded first prize by the Regatta Committee for the best decorated pleasure craft on the Lake.

Flags, streamers and banners were floating from every point on his boat.

Rosslander in Many Sports

GEORGE McCONNELL
Height 6 feet; Weight 185 pounds.

George is one of the leading allround athletes of Rossland. This is his first year in boxla but his name is well-known in basketball circles. Previous to coming to Rossland in Oct., 1938, George was a member of St. Andrew's *basketball* team at Winnipeg, Western Canada finalists, starring in that series with 27 points in two games. McConnell took the West Kootenay Basketball league by storm last Winter, leading the point getters. McConnell is also on the Rossland Football team in the West Kootenay League title series now under way.

SPICE IN SPORT

By ALAN RANDAL

NEW YORK, Aug. 23 (CP)—Lew Wyman, claiming the world junior welterweight championship for Maxie Berger of Montreal, plans to challenge Henry Armstrong for the welter title. . . . *Lew's scheme, of course, must* depend on the November Armstrong-Lou Ambers welter bout. . . . Wyman figures the Montreal fighter, former Canadian lightweight ruler, is ready for the big time and wants an Armstrong-Berger bout for either Montreal or New York this Winter. . . . Seems funny to hear Eddie Mead, Armstrong's large and suety manager, squawking because Ambers won back his lightweight crown as a result of several rounds taken from Henry for fouling. . . . The decision really means just that much more dough in the old kick when the boys meet again in the Fall. . . . The meeting wouldn't come off if Armstrong had won last night. . . .

Mead claimed Hank's eye injuries were caused by Ambers' thumbs but the docs couldn't confirm it. . . . Hank's peepers wouldn't open far enough for them to make a thorough examination.

Baseball Scores

NATIONAL

Chicago	8	12	1
New York	3	9	0

Lee, Root and Hartnett; Gumbert, Lynn, Coffman and Danning.

Cincinnati	3	8	0
Philadelphia	0	10	0

Derringer and Lombardi; Beck and Millies.

St. Louis	3	8	3
Brooklyn	8	8	1

Cooper, Shoun, Bowman, Sunkel and Owen; Hollingsworth and Phelps.

First game:

Pittsburgh	0	1	2
Boston	1	7	2

Brown and Susce; Posedel and Lopez.

Second game:

Pittsburgh	1	9	0
Boston	3	8	0

Heintzelman, Sewell, Blanton and Susce, Mueller; MacFayden and Masi.

AMERICAN

Boston	9	16	1
St. Louis	1	4	3

Ostermueller and Peacock; Kramer, Whitehead, Trotter and Harshany.

Philadelphia	7	9	2
Detroit	6	14	4

Pippen and Hayes; Hutchinson, Benton and Tebbetts.

First game:

New York	7	9	1
Chicago	2	3	2

Donald and Rosar; Smith, Dietrich and Schlueter.

Second game:

New York	16	19	1
Chicago	4	10	0

Ruffing and Dickey; Lee, Boyles and Rensa.

INTERNATIONAL:

Toronto 10, Montreal 6.
Jersey City 5, 3, Baltimore 9, 1.
Newark 4, Syracuse 6.

CRICKETER PRAISES ENGLISH METHODS

LONDON, Aug. 23 (CP Cable)—Special "admiration" of umpires was expressed today by Ralph Grant, captain of the West Indies team which lost the test-cricket series to England. "They could not have been better," the former Cambridge blue said today.

He also paid tribute to England's cricketers and spectators. "What struck me possibly more favorably than anything else was the spirit only to players themselves but also to the wonderful reception given us by spectators." He said it was hard to gather from the applause which side the spectators' "sympathies lie."

CUBS MOVE NEARER SECOND PLACE BEATING GIANTS; YANKS WIN TWO

By The Canadian Press

Chicago Cubs moved a game nearer second place in the National league yesterday by belting three pitchers for a dozen hits to trounce the Giants 8-3 in the odd match of their three-game baseball series. The Cubs were paced by Hank Leiber, who collected a double and homer, and Billy Herman, who sparked a four-run fourth inning rally with a four-bagger.

The National League-leading Cincinnati Reds advanced their margin by a full game by whipping the Phillies 3-0 while Brooklyn Dodgers were defeating second-place St. Louis. Harry Craft's homer in the fifth gave the Reds their first run. The other two runs came in the eighth when Cincinnati collected four of the eight hits yielded by Frank Beck. The unpredictable Dodgers completed a sweep of their three-game baseball series with St. Louis *Cardinals by taking an 8-3 victory* behind the eight-hit hurling of Lefty Al Hollingsworth. Cards are now 5½ games behind the leading Cincinnati team.

BEES WIN TWO

A bounding grounder to deep *short* that Pep Young beat out robbed Sailor Bill Posedel of a no-hitter as Boston Bees captured two games from the floundering Pittsburgh Pirates. Posedel turned in a one-hit 1-0 *shutout in the National* league baseball opener for his 13th victory of the season, while the veteran Danny MacFayden stymied the Bucs 3-1 in the second game.

Fritz Ostermueller, southpaw, set St. Louis Browns down with four hits— two of them in the ninth inning—as Boston Red Sox won by 9-1 the second and final game of a short American league series.

Three Philadelphia batters found the range on Freddy Hutchinson, high-priced Detroit rookie, and as a result the Athletics took a 7-6 decision in 11 innings.

Bob Johnson, Dick Siebert and Dario Lodigiani each nicked Hutchinson for a double and a home run, between them accounting for six of the Philladelphia runs. Johnson's homer was his 20th.

Behind steady, effective pitching by rookie Atley Donald and veteran Red Ruffing, New York Yankees paraded to a doubleheader victory over the White Sox 7-2 and 16-4. In the nightcap Joe Gordon smashed his 21st homer with the bases loaded and Joe DiMaggio banged his 20th. The double win boosted the Yanks' American League baseball lead to eight full games.

Owenstown Wins

YORK, England, Aug. 23 (CP Cable)—Sir Thomas Dixon's five-*year-old Owenstown* today won the Ebor handicap over one mile, six furlongs, defeating J. H. Whitney's Valedictory by two lengths. Peter Kane was third in the field of 12.

Squawks Many Over Title Scrap

By EDDIE BRIETZ

NEW YORK, Aug. 23 (AP)—With the squawks and confusion which followed the Lou Ambers-Henry Armstrong lightweight title scrap came these developments today:

1. Eddie Mead, manager of Armstrong, said he would demand that New York State reverse the unanimous verdict awarding the championship to Ambers.

2. The vanquished Armstrong abandoned his career as a lightweight because of weight trouble to concentrate on the defence of his welterweight crown.

3. Mead reiterated he would not again send Armstrong to the post in New York.

4. With Mead's blasts going in one ear and out the other, Promoter Mike Jacobs went blithely ahead with plans to stage an Armstrong-Ambers welterweight title show in Madison Square Garden Nov. 1.

A large congregation of seasoned observers--fight managers and newspapermen who know the angles—thought Armstrong won even if he did toss 20 or 30 low punches.

BATTING LEADERS

By The Associated Press

Batting (first three in each league):

	G	AB	R	H	Pct.
DiMaggio, Yanks	83	320	74	127	.397
Foxx, Red Sox	106	402	117	150	.373
Mize, Cards	112	413	77	147	.356
Johnson, Ath.	115	415	93	144	.374
Arnovich, Phil.	109	405	73	138	.341
Bonura, Giants	110	409	73	138	.337

Home runs:

American League: Foxx, Red Sox, 33; Greenberg, Tigers, 22; Gordon Yankees 21; DiMaggio, Yankees, 20; Johnson, Athletics, 20.

National League: Ott, Giants 24; Mize, Cardinals 22; Camilli, Dodgers, 21.

Runs batted in:

American League: Williams Red Sox, 104; Foxx, Red Sox, 99; Johnson, Athletics 93.

National League: McCormick, Reds, 100; Camilli, Dodgers 83, Bonura, Giants, 79.

Final Games Baseball League Next Sunday

Rossland will play in Nelson and Salmo in Trail in next Sunday's games of the West Kootenay Baseball League. These contests will be the concluding ones of the league schedule, the playoffs probably starting the following week.

Burrards Gain Coast Boxla Bye

VANCOUVER, Aug. 23 (CP). — Vancouver Burrards went into temporary retirement today following the final game in the Inter-City Box *Lacrosse League here.*

Burrards just managed to clinch a 14-13 victory last night over Richmond Farmers in another close-fought match to gain a bye into the League playdowns and break their first-place deadlock with New Westminster Adanacs.

The Vancouver squad will now meet the winner of the semi-final round between the two New Westminster teams — Adanacs and Salmonbellies, for the League title.

The second-place Adanacs, last year's Western Canadian champions, will begin their play-off with Salmonbellies, 1937 titlists at New Westminster, Thursday. It will be a best-of-five series with games at the Royal City, Thursdays and Mondays.

4 Ottawa Amateurs Join Scottish League

OTTAWA, Aug. 23 (CP). — Four Ottawa amateur hockey players will perform in the Scottish League this Winter, it was learned today. They are Forwards Sammy McLean and Roger De Gagne, Goalie Aurel Bordeleau and Johnny McTeer, defenceman with North Bay Trappers last season.

WHAT DO YOU THINK?

Letters may be published over a nom de plume, but the actual name of the writer must be given to the editor as evidence of good faith. Anonymous letters go in the waste paper basket.

Boats' Drone Reminds Oxford Grouper War

To the Editor of
The Nelson Daily News.

Sir—As one listens to the drone of the speed boats competing in the Nelson Regatta today, one's thoughts go back to the crisis in Europe and friends living in retirement on the East coast of England. It being reported by such friends that fifty bombing and fighting planes leave an air base situated on the East coast of England every two hours, and one can visualize the noise after listening to the sports on the lake.

One wonders how much longer fear and hatred are going to be stimulated in the lives of individuals, before the final outbreak comes; a final outbreak that will bring hell upon earth, if it comes.

The Oxford Group today are backing Moral Re-armament appeals to every clear-thinking father and mother, all the youth, to face the crisis that is at hand, by getting right morally with their families and neighbors, building on a foundation of love under the control of God, to go forth in unity towards the building of a social structure that will be run under the complete guidance of God in absolute honesty, purity, unselfishness and love.

Only as you pray for your neighbor as well as yourself will this structure be brought about. It is a race against time and behoves every last one of us to do our part.

AN OXFORD GROUPER.

Nelson, B. C.,
Aug. 23, 1939.

REMEMBER WHEN?

By The Canadian Press

Helen Wills Moody won the United States women's tennis championship for the sixth time 10 years ago today at Forest Hills, defeating Mrs. Phoebe Watson of England, 6-4, 6-2. She won the title again in 1931, and defaulted to Helen Jacobs in the 1933 final when she suffered an ankle injury during the match.

A public service patent has been taken out for an improved process of growing mushrooms in caves and abandoned mines.

Balfour
Boat Livery
Get a boat and have a day on the Kootenay Lake before the summer slips away. The fishing was never better.
Frank Seal

It's easy to say— SILVER FIZZ GIN London Dry
This advertisement is not published or displayed by the Liquor Control Board or by the Government of British Columbia

FOR GAS, OIL, LUBRICATION
Shorty's Repair Shop
714 Baker St. Phone 171

BILL AND HARRY **ULRICH**
Recreation Room
Cafe and Fountain Service
Wines, Draught and Bottled Beer
415 MAIN AVE.
Spokane, Wash.
Welcome Canadian Visitors

HILLS & UNDERWOOD LONDON DRY GIN
Distilled and Bottled in Canada
12 oz. 95c; 25 oz. $1.80; 40 oz. $2.60
This advertisement is not published or displayed by the Liquor Control Board or by the Government of British Columbia.

Coyle BATTERIES
Made in B. C.
ALWAYS FRESH STOCK
Acme Automotive
611 Baker Supply Phone 1040

Finer Taste
. . . . . IS APPLAUDED BY THE "CRITICS"

It's true that "Finer Taste" is born of well-aged whiskies, skilfully blended and "married", to achieve supreme smoothness. Trust your taste and you can't be wrong.

MacKenzie's Special CANADIAN RYE WHISKY
26 OZS. $1.40
25 OZS. $2.15

This advertisement is not published or displayed by the Liquor Control Board or by the Government of British Columbia.

There Are Big Opportunities Here—and Some of Them Are Just What You Need

Mackenzie King Will Convoke Parliament If War Imminent; Already Has Extraordinary Powers

OTTAWA, Aug. 23 (CP).—Should it become apparent efforts to preserve the peace of Europe are likely to fail "Parliament will be summoned immediately," Prime Minister Mackenzie King declared in a statement issued at noon today.

But for the presence on the statutes of the War Measures Act of 1914 Parliament would be summoned at once to enact such a measure which gives the Government extraordinary powers in the event of war "real or apprehended," the Prime Minister said.

The War Measures Act, properly titled "an act to confer certain powers upon the Governor in Council in the event of war, invasion or insurrection," was passed by Parliament after the outbreak of war in 1914 and was never repealed.

While indicating the Government would take advantage of powers conferred under this act the Prime Minister declared the belief of the Government that "there is nothing in the difficulties that have arisen between Germany and Poland which would justify the use of force involving a European war with all its tragic consequences."

Mr. Mackenzie King issued his statement after telephoned conversations with party leaders in the House of Commons, including Conservative Leader Manion and John Blackmore, leader of the Social Credit Party. Efforts to get in touch with C. C. F. Leader Woodsworth had not succeeded early this afternoon.

The statement was as follows:

In the statement issued by the Government of the United Kingdom last night and which appears in this morning's press, announcement was made that the United Kingdom Parliament has been summoned to meet tomorrow at which time the Government propose to invite both Houses to pass through all its stages the Emergency Powers (Defence) Bill. The effect of this will be to place the Government in a position to take any necessary measures without delay should the situation require it.

An act of a similar character known as the War Measures Act was passed by the Parliament of Canada in 1914. This act has never been repealed. It finds its place today as Chapter 206 of the Revised Statutes of Canada, and is entitled 'an act to confer certain powers upon the Governor in Council in the event of war, invasion or insurrection."

The provisions of this act are exceedingly comprehensive. They apply to war "real or apprehended." Were the War Measures Act not already upon our statutes, I would, in the existing circumstances, have considered it advisable and necessary to summon Parliament immediately for the purpose of the enactment of a similar statute.

However, wth such a position, should the situation require, to take necessary precautionary measures without delay. For some time past, careful consideration has been given by several Government departments as to action that, may be necessary in the event of an emergency.

While taking these measures of precaution, the Canadian Government, like the Government of the United Kingdom, remain of the opinion that "there is nothing in the difficulties that have arisen between Germany and Poland which would justify the use of force involving a European war with all its tragic consequences, and there are "no questions in Europe which would not be capable of peaceful solution if only condition of confidence could be restored."

Should it become apparent that the efforts being made to preserve the peace of Europe are likely to be of no avail, Parliament will be immediately summoned. With agencies of communication and transportation what they are today, it should be possible to have Parliament meet within a week from the date of summons.

The important sections of the War Measures Act are as follows:

3. The Governor in Council may do and authorize such acts and things, and make from time to time such order and regulations, as he may by reason of the existence of real or apprehended war, invasion or insurrection deem necessary or advisable for the security, defence, peace, order and welfare of Canada; and for greater certainty, but not so as to restrict the generality of the foregoing terms, it is hereby declared that the powers of the Governor in Council shall extend to all matters coming within the classes of subjects hereinafter enumerated, that is to say:

(A) Censorship and the control and suppression of publications, writings, maps, plans, photographs, communications and means of communication.

(B) Arrest, detention, exclusion and deportation.

(C) Control of the harbors, ports and territorial waters of Canada and the movements of vessels.

(D) Transportation by land, air or water and the control of the transport of persons and things.

(E) Trading, exportation, importation, production and manufacture.

(F) Appropriation, control, forfeiture and disposition of property and of the use thereby.

(2) All orders and regulations made under this section shall have the force of law, and shall be enforced in such manner and by such courts, officers and authorities as the Governor in Council may prescribe, and may be varied, extended or revoked by any subsequent order or regulation but if any order or regulation is varied, extended or revoked, neither the previous operation thereof nor anything duly done thereunder, shall be affected thereby nor shall any right, privilege, obligation or liability acquired, accrued, accruing or incurred thereunder be affected by such variation, extension or revocation.

ABERHART ON TRIP

EDMONTON, Aug. 23 (CP). — Bound for Vancouver on a 10-day annual Summer vacation trip, Premier Aberhart left Edmonton today.

During Mr. Aberhart's absence, Hon. E. C. Manning, Provincial Secretary and Minister of Trade and Industry, will be acting premier.

Yacht Sinks

RIO DE JANEIRO, Aug. 23 (AP).—The yacht Itacare sank today near Porta Ilhos, a small Brazilian port, and the newspaper Anoites reported 100 passengers drowned.

The Federal Department of Mails confirmed the shipwreck, but did not number the drowned.

The Itacare was built in 1937 and had a gross tonnage of 248. Her home port was listed as Bahia, Brazil.

Flee Germany In Fear of War

BERLIN, Aug. 23 (AP)—All avenues of travel out of Germany were jammed today with French and British citizens and other foreigners fleeing for fear of war.

No seats in airplanes could be obtained after early morning trains and throughout the day with corridors filled.

British and French citizens were advised by their local diplomatic officials to leave Germany. The French step followed upon a direct order transmitted from Paris to the French Ambassador, Robert Coulondre.

United States residents besieged consular and diplomatic officials asking for advice. Invariably they were told that United States officials have no information on which to give counsel.

Many tourists in Berlin, however, took to their heels without waiting for specific word.

Only one French newspaper correspondent was left behind to hold the French journalistic fort. All British newsmen departed excepting five chief correspondents.

The longest straight and level stretch of highway in the world is said to be in Tennessee and Mississippii — 33 miles without curves or grades.

British Papers Tell of Resolve to Stand by Pledge Given Poland

By PAT USSHER

LONDON, Aug. 23 (CP Cable)—Editorial comment in Great Britain morning papers today reflected the cabinet's firm resolve to stand by its pledge to Poland in the present European crisis.

The Daily Herald (Labor) expressed fear the proposed Russo-German pact may alter the complexion of international affairs seriously but added "one thing remains unaltered. That is the firm pledge to come to the support of Poland, in the event of an attack on her, given by Great Britain and France."

The Times (Independent) said the "freedom of Europe is a matter of deep concern to this country. Where her pledge has been given she will of course redeem it if the call should come.

"Great Britain has taken her stand and she will not now draw back."

The Manchester Guardian, (Liberal) puzzled by the projected Moscow-Berlin pact said if the Russian action is confirmed "would it not amount to precisely that abandonment of principle which Rusians have hitherto made their chief indictment of the other?"

The Daily Sketch (Independent) said "We gave an unconditional pledge to Poland. Nothing that has happened since has weakened the validity of the pledge or our determination to keep it, or our means of keeping it."

The Nottingham Journal (Liberal) was confident parliament would give the Government the powers it requested "nor can there be any reason to fear they will be employed for other than emergency purposes."

The Glasgow Herald (Independent) asserted: "We are accepting what may be an immediate challenge to war. But in doing so we are taking the only act on which may be possible to preserve the peace of Europe."

The Birmingham Post (Conservative) said: "Our obligations to Poland and stand whether Russia does or does not come into the peace front."

The Edinburgh Scotsman (Conservative) commented that even if Britain and France reached an agreement with Russia "it would be worse than valueless since no faith can now be reposed in Russian cooperation."

On The Air

THURSDAY, AUGUST 24, 1939

CKLN—NELSON

A. M.—

6:00—'O Canada"
8:03—"You Name It" Programme
8:15—The News
10:15—Hospital Programme
11:00—Morning Bulletin Board
12:00—Music for Mealtime

P. M.—

12:30—The News
1:30—Sign off
5:30—Children's Requests
6:00—Police Headquarters
6:15—Music by Stars You Know
6:30—The News
7:00—Moon Over Africa
7:30—Petite Musicale
8:00—Shamrocks
9:00—Musical Roundup
9:30—Eventide Echoes
9:45—Tin Pan Alley Goes to Town
10:15—Songs of Yesteryear
10:30—Do You Believe in Ghosts
10:45—At Close of Day
11:00—Sign Off

CBC PROGRAMMES

A. M.—

8:00—Al Gilbert's Concert Trio
8:15—Bailey Axton—Tenor
8:30—The News
9:00—Piano Recital
9:30—Road of Life
10:00—Big Sister
10:15—Life and Love of Dr. Susan
10:30—Dance Orchestra
11:00—The Story of Mary Marlin
11:15—Ma Perkins
11:30—Pepper Young's Family
11:45—The Guiding Light
12:00—The News

P.M.—

12:30—Rhythm Auction
1:15—Songs for Today
1:45—Closing Stock Quotations
2:00—Popular Melodies
2:15—Patricia Gilmore, vocalist
2:30—Ella Fitzgerald and her Orch.
2:45—Paul de Marky, pianist
3:00—Romanelli's Concert
3:30—The Lyric Trio
4:00—Vicki Chase
4:30—Serenade for Strings
5:00—Promenade Symphony Con.
6:00—Columbia Workshop
6:30—NBC Minstrel Show
7:00—The News
7:15—Hunting Polar Bears
7:30—Luigi Romanelli's Orch
8:00—Merrymakers Revue
8:45—Horace Lapp's Orch.
9:00—To be announced
9:30—Recital Series
9:45—The News
10:00—Classics for Today
10:30—Ted Weems' Orchestra
11:00—Harry Owen's Orchestra

CJAT — TRAIL

A. M.—

7:00—Request Program
7:30—News
7:45—Song Hits
8:00—Bulletin Board
10:30—Thrills from Great Operas
12:00—On with the Dance

P.M.

12:30—Varieties
12:45—News
1:00—Up-to-the-Minute
2:00—Women's Journal
4:30—Theatre News
4:45—News
6:00—Headlines in Sport
6:15—Drive Death from the Hiways
7:15—Light Up and Listen
7:30—On the Mall

Other periods—CBC programmes

THE NETS' BEST

P. M.—

4:00 NBC-Red—Rudy Vallee's Variety
4:30 Columbia—Strange as it Seems
5:00—NBC-Promenade Symphony Orchestra
6:00 Columbia—Columbia Workshop Festival
6:30—NBC-Blue—Grant Park Con.
7:00 NBC-Red—Fred Waring in Pleasure Time
7:30 Columbia—Joe E. Brown
8:00 Columbia—Ted Weems' Orch.
8:15 NBC-Red—Standard Symphony Hour
8:30—Columbia—Henry Owen's Orchestra
9:15 NBC-Red — Orrin Tucker's orch.
9:30 Columbia—Red Weems' orch.
10:00 Columbia—Larry Kent's Orch.
10:30 Columbia—Freddy Martin's orch.
11:00 NBC-Blue—Bill Sabransky, Organist

NBC-RED

KFI, Los Angeles; KHQ, Spokane, KGW, Portland; KOA, Denver; KPO, San Francisco

NBC-BLUE

KGA, Spokane; KGO, San Francisco; KJR, Seattle

COLUMBIA

KNX, Hollywood; KSL Salt Lake City KFPY, Spokane; KOIN, Portland

MUTUAL-DON LEE

KOL, Seattle; KFRC, San Francisco

Cash Requirement to Marry Necessary

GENEVA PARK, Lake Couchiching, Ont., Aug. 23 (CP). — Young couples seeking a marriage licence should be required to deposit a $5000 bond as proof of their financial ability to educate a child, Dr. C. E. Phillips of the Ontario College of Education, Toronto, declared today.

Discussing public education before the Canadian Institute on Economics and Politics, Dr. Phillips said there should be a way of insuring the education of an unborn child just as many adults provide for their futures through life insurance.

"If a child is to have an average education, it will cost $750," he said. "Education to the end of a high school costs $1050. A university degree costs some $3200 to obtain. And the total cost to the parents until a child is self-supporting is probably $5000.

Dr. Phillips said it would be hard to view the present condition of public education in Canada as one of the achievements of democracy. What has been accomplished, he said, is due to more or less autocratic authorities who have "bribed and cajoled" local communities into paying the bill.

Nelson Daily News

Member of The Canadian Daily Newspapers Association

Telephone 144

Private Exchange Connecting to All Departments.

Classified Advertising Rates — 11c Per Line

(Minimum 2 Lines)

2 lines, per insertion	$ .22
2 lines, 6 consecutive insertions	.88
(6 for the price of 4)	
3 lines, per insertion	.33
3 lines, 6 consecutive insertions	1.32
2 lines, 1 month	2.86
3 lines, 1 month	4.29

For advertisements of more than three lines, calculate on the above basis.

Box numbers 11c extra. This covers any number of insertions.

LEGAL NOTICES

18c per lines, first insertion and *14c each subsequent insertion.*

ALL ABOVE RATES LESS 10% FOR PROMPT PAYMENT.

SPECIAL LOW RATE

Situations Wanted 25c for any required number of lines for six days, payable in advance.

SUBSCRIPTION RATES

Single copy	$ .05
By carrier, per week	.25
By carrier, per year	13.00
By Mail:	
One month	$ .75
Three months	2.00
Six months	4.00
One year	8.00

Above rates apply in Canada, the United States, and the United Kingdom, to subscribers living outside regular carrier areas.

Elsewhere and in Canada where extra postage is required, one *month $1.50, three months $4.00,* six months $8.00, one year $15.00.

TEACHERS WANTED

WANTED—LADY TEACHER FOR private home. Three pupils. Mrs. A. G. Watson, Appledale, B. C.

To Probe Communist Organizations in U.S.

WASHINGTON, Aug. 23 (AP)—The committee probing "unAmerican" activities will match its current inquiry into Nazi and Fascist activities, its chairman said today, with an investigation next week of Communist organizations in this country.

Representative Martin Dies (Dem., Texas) said the House of Representatives Committee would call as a witness General W. G. Krivitsky, *formerly a high official of the Soviet* Military Intelligence Division. Krivitsky is the author of a series of recent magazine articles describing activities of Russian secret and political agents.

The Russian writer's deportation was stayed in July at the request of the committee, Dies said, after its investigators had interviewed him about Communist organizations here.

PREDICTS FREEDOM OF PRESS FINISH

ANTIGONISH, N. S., Aug. 23 (CP). — Prediction there will be no freedom of the press in another generation if American journalists continue to treat their current freedom as "irresponsibly" as they have during the last generation was made by Herbert R. Agar of Louisville, Ky., before the rural and industrial conference here.

HELP WANTED

CHRISTMAS CARD AGENTS—Any intelligent man or woman, with or without experience, can make money showing our most beautiful and exclusive Personal Cards—3 sample books covering every price field—27 Boxed Assortments, including a special for Every Day. Many agents have had same customers for years. Liberal commissions. Bonus cards to customers, and free orders to agents. Every item sold on a money back guarantee. Our 25th year special Jubilee Assortment will catch the fancy of every prospect. No obligation. Send for literature today. British Canadian Publishing Company Limited, Room 44 Manning Arcade, Toronto

SALESMAN WANTED FOR KOOtenay territory to represent well established and reliable firm. Neat appearance, good personality and car necessary Box 8231 Daily News

A RELIABLE EXPERIENCED young woman for general housework and cook for two. Reply by letter with references. Drawer G, Sandon, B. C.

HAIRDRESSER. MUST BE EXperienced. No other need apply. Write at once to Strand Beauty Parlor, Trail, B. C.

PERSONAL

DRIVING VANCOUVER AUG. 27. Room for 3. Box 8259 Daily News.

MEN — SUITS CLEANED, PRESSed, repaired or altered. H. J Wilton's, Ph. 107, 534 Josephine.

FREE—SNAPPY BANDANA WITH bottle of Hind's Honey & Almond Cream 49c, at Mann, Rutherford

BREAD AT EVERY MEAL IS what the growing child needs! Buy Choquette's Mother's Bread

SANITARY RUBBER GOODS. 24 Latex $1. Free price list. J. Jensen, 1042 Haro, Vancouver, B. C.

WHEN IN VANCOUVER STOP AT Almer Hotel. Opp. C. P. R. Depot.

BE ASSURED OF FRESH FRUITS and vegetables at all times—buy at Star Grocery Spec refrigeration

AN OFFER TO EVERY INventor, list of wanted inventions and full information sent free. The Ramsay Company, World Patent Attorneys, 273 Bank St., Ottawa

BOYS — STAMPS — GIRLS Foreign and British Colony stamps at far less than catalogue prices. Write, at once, for approval sheets to G. F. Goodwin, 630 4th Avenue West, Calgary, Alberta.

GENUINE LATEX SPECIAL GTD 25 for $1.00 or jiffy prepared 18 for $1.00 (free catalogue) National Importers, Box 244, Edmonton.

REFINED ENGLISH WIDOW, AGE 42, new from England, wishes to meet gentleman, with means. Object matrimony. Genuine. Box 8257 Daily News.

VACATION SNAP SHOTS BRING back pleasant memories. Let us make extra prints for relatives and friends. Prints 3c each. Films developed and printed 25c. Krystal Photos, Wilkie, Sask.

ENROLL NOW FOR A BEAUTY Course under Professor Nicholas, internationally famous hair stylist and Beauty Culture Authority. Write for particulars, Spokane School of Beauty Culture, Spokane, Washington.

HYGIENE SANITARY SUPPLIES and drug sundries. For highest quality goods at lowest prices, write for latest price list, or send $1 for Special Sample assortment of 24 postpaid under plain sealed cover. Western Supply Agency, Box 667 Vancouver, B. C.

FREE SEX BOOKS, CATALOGUE on request — 12 pages includes Drug Sundries. Largest assortment of Sanitary Rubber Goods in Canada. Send 25c for six samples Supreme Brand Latex. Adults only. Supreme Specialty Co., Dept. N-D, 169 Yonge Street, Toronto, Ontario.

144 IS THE CLASSIFIED PHONE NUMBER

BIRTHS

CALDWELL — At Trail-Tadanac Hospital, August 21, 1939, to Mr. and Mrs. A. Caldwell of Castlegar, a son.

SITUATIONS WANTED

Special Low Rate for advertisements under this classification to assist people seeking employment. Only 25c for one week (6 days) covers any number of required lines. Payable in advance.

YOUNG MAN REQUIRES WORK. Will tackle anything. Experienced in painting and insulating. Also handy at gardening, and all carpenter repair work. Box 8187 Daily News.

EXPERIENCED BOOKKEEPER & general office clerk with best of references, requires work. Part time accounts a specialty. Will go any place. Box 8188 Daily News.

FIRST CLASS HOUSE KEEPER wants work at once. Will go anywhere. Good cook and clean. Would like housework or hotel work. Box 8032 Daily News.

AMBITIOUS YOUNG MAN 27, DEsires work in grocery or meat market. 12 years experience. Qualifications and references. Box 8081 Daily News.

HIGH SCHOOL STUDENT REquires home in return for services. Age 17. Good references. Box 7419 Daily News.

HIGH SCHOOL GIRL WANTS board and room in return for services. Esther Nelson, Blewett, B.C.

AUTOMOTIVE, MOTORCYCLES, BICYCLES

ONE 2-TON INTERNATIONAL dump truck; one 2-ton Maple Leaf Chevrolet dump truck, both trucks are in good condition, steel 3 yard boxes. Suitable for dump truck work or ore hauling, licenced. Terms. Box 8253 Daily News.

BARGAIN — 1929 NASH SEDAN. Good cond. Licenced. Apply 305 Hall Mines Road, 5-6 p.m.

FARM, GARDEN & NURSERY PRODUCTS, FERTILIZER

FRUIT GROWERS!
Ship your berries and cherries to an Independent Fruit Company. Returns are made every Saturday.
ROYAL FRUIT COMPANY
REGINA, SASK.

LIVESTOCK, POULTRY AND SUPPLIES, ETC.

FOR SALE YOUNG PIGS. READY Sept. 1. Price $5. R. D. McGregor, Port Crawford, B. C.

FOR SALE, BAY MARE, WEIGHT 1250. H. Allport, Blewett, B. C.

PETS, CANARIES, BEES, ETC.

HUNTERS, 2 BEAUTIFUL SPRINGer males, 12 and 6 months, retrieve land and water. Photos on request. Ed Sparrow, Enderby, B. C.

1 ONLY PUREBRED DOBERMAN Pinscher pup, 3 months old. Apply Box 8185 Daily News.

PUREBRED LABRADOR PUPS for sale. Mature dogs. Harrop, Abbotsford, B. C.

LOST AND FOUND

LOST, BLACK SCHAEFFER PENcil, gold band. Name engraved on side. Phone 686.

ROOM AND BOARD

COMFORTABLE BOARD & ROOM 2 schl. girls. Box 8223 Daily News

CLASSIFIED MAIL ORDERS from out-of-town residents given prompt attention

FOR SALE MISCELLANEOUS

PIPE, TUBES, FITTINGS
NEW AND USED
Large stocks for immediate shipment
SWARTZ PIPE YARD
1st Avenue and Main St.
Vancouver, B. C.

WHISKY BARRELS FOR WINE. All sizes; also barrels for other purposes. Active Trading, 916 Powell Street, Vancouver, B. C.

PIPE AND FITTING
ATLAS IRON & METALS LTD
250 Prior Std. Vancouver, B. C

FOR SALE — BARRELS, KEGS, sugar sacks, liners. McDonald Jam Company, Ltd., Nelson, B. C.

FURNITURE FOR SALE. APPLY 516 Silica Street. Phone 779-X.

WANTED MISCELLANEOUS

SHIP US YOUR SCRAP METALS or iron, any quantity. Top prices paid. Active Trading Company, 916 Powell St., Vancouver, B. C.

MACHINERY

CITY AUTO WRECKERS CAN bring their Portable Arc Welder to you, anywhere. 431 Josephine st.

FOR AND WANTED TO RENT

FOR RENT SIX ROOM HOUSE, 706 Silica Street, $22 per month. Ap. Ph. 662 during business hours

FOR RENT MODERN APARTments. Unfurnished. Apply Room 203 Johnstone Building.

FOR RENT — SEPT. 1, SIX-ROOM house, 416 Mill St., $25 a month. Phone 950R, evenings.

WANTED TO RENT, BY SEPT 1, modern furn. house, 2 bedrooms. Phone 797R after 6 p.m.

FOR RENT OR SALE 3 RM HOUSE in Nelson. Box 10, Castlegar, B. C.

FURN. AND UNFURN 3 & 4 RM. suites, reduced rates. Kerr Apts.

FOR RENT 3 ROOMS, FURNISHed. Suitable for two. Phone 307L.

FOR RENT APARTMENT. MEDIcal Arts bldg Ap C F McHardy

FOR RENT 6 RM. HOUSE, with furnace. 1013 Stanley St. Ph. 67.

FURNISHED HOUSEKEEPING rooms for rent Annable Block

FOR RENT 3 RM. FURNISHED apartment. Petty Apartments.

TERRACE APTS Beautiful modern frigidaire equipped suites

ROYAL HOTEL. NEW LOW monthly rates. Phone 686.

PROPERTY, HOUSES, FARMS

SAVE MONEY AND BUY THIS one: Fully modern year old compact Bungalow located fine district Fairview, centred in fine new lawn, cement walk to glassed in porch, do your washing on cement floor in basement. Cost $3900 yours for $3000 Cash. Phone 980 NOW, Frank A. Stuart, 577 Baker Street, Nelson, B. C.

FOR SALE — 20 ACRES, 3 OR 4 cleared and fenced. Wood, large 3 rm. house, attic, good basement. Cement foundation, Plenty well water, near creek. Near City Power plant, $1200. Mrs. A. Jerome. P. O. Box 257, Nelson.

GOOD FARM LANDS FOR SALE, on easy terms in Alberta and Saskatchewan. Write for full information to 908, Dept. of Natural Resources, C. P. R., Calgary, Alta.

FOR SALE, 18 ACRES. RIVER frontage. Large 4 room house. Verandah. Out-buildings. Cheap for quick sale. Hett, Robson, B. C. Snaps sent.

FOR SALE 5 RM. HOUSE CEMENT fdtn. 2 cor. lots. 1423 Vancouver St.

BUSINESS OPPORTUNITIES

GOOD BUSINESS LOCATION IN East Trail, suitable for a Drug Store and Fountain. Approximately 4000 people. Closest store 1-2 miles away. Vacant Sept. 10. Write T. J. Johnston, 1457 McQuarrie Street, Trail, B. C.

BUSINESS AND PROFESSIONAL DIRECTORY

ASSAYERS

E. W. WIDDOWSON, PROVINCIAL Analyst, Assayer, Metallurgical Engineer. Sampling Agents for Trail Smelter. 301-305, Josephine Street, Nelson, B. C.

GRENVILLE H. GRIMWOOD Provincial Assayer and Chemist, 420 Fall Street. P. O. Box 9, Nelson B. C. Representing shippers interest at Trail, B. C.

HAROLD S. ELMES, ROSSLAND B. C., Provincial Assayer, Chemist. Individual Representatives for shippers at Trail Smelter.

CHIROPRACTORS

J. R. McMILLAN, D. C., NEUROcalometer, X-ray McCullock Blk.

DR. WILBERT BROCK PALMER Graduate X-ray 16 years experience 542 Baker St. Phone 969.

CORSETIERES

SPENCER CORSETS, MRS. V. M. Campbell, 370 Baker St. Ph. 668.

ENGINEERS AND SURVEYORS

BOYD C. AFFLECK, Fruitvale, B. C. Surveyor and Engineer. 'Phone "Beaver Falls."

HOMES FOR THE AGED

CONDUCTED BY THE SISTERS of the Love of Jesus. St. Jude's Home of Rest for elderly couples. St. Anthony's Guest House and the Priory Guest House for ladies over sixty. Private rooms with bath. Beautiful location. A real Home with every comfort. Nursing care when needed. Apply to Mother Superior, 949 West 27th Avenue, Vancouver, B. C.

INSURANCE AND REAL ESTATE

C. D. BLACKWOOD, Insurance of every description, Real Est. Ph. 99

SEE D. L. KERR, AGENT FOR Wawanesa Fire Ins. For better rates

J. E. ANNABLE, REAL ESTATE Rentals, Insurance. Annable Blk.

CHAS. F. McHARDY, INSURANCE Real Estate. Phone 135.

R. W. DAWSON, Real Estate, Insurance, Rentals. Next Hipperson Hardware. Baker St. Phone 197.

MACHINISTS

BENNETTS LIMITED
Machine shop, acetylene and electric welding, motor rewinding, commercial refrigeration.
Phone 593, 324 Vernon St.

MEMORIALS

PLACE A BRONZE ONE ON THE grave of your loved one. Get price list from Bronze Memorials Ltd., P. O. Box 726, Vancouver, B. C.

PATENT ATTORNEYS

W. ST. J. MILLER, A. M. E. I. C., Registered Patent Attorney, Canada and U. S. A. 703-2nd St. W., Calgary. Advice free, confidential.

SASH FACTORIES

LAWSON'S SASH FACTORY, Hardwood merchant, 273 Baker St.

SECOND HAND STORES

WE BUY, SELL & EXCHANGE furniture, etc. Ark Store. Ph. 534.

HOME FURNITURE, BUY, SELL, Exch., Rpr., Upholster. Phone 1032.

WATCH REPAIRING

When SUTHERLAND repairs your watch it is on time all the time. 345. Baker St., Nelson, B. C.

Want to Sell Something?
PHONE
144

THE GUMPS — By GUS EDSON

BRINGING UP FATHER — By GEO. McMANUS

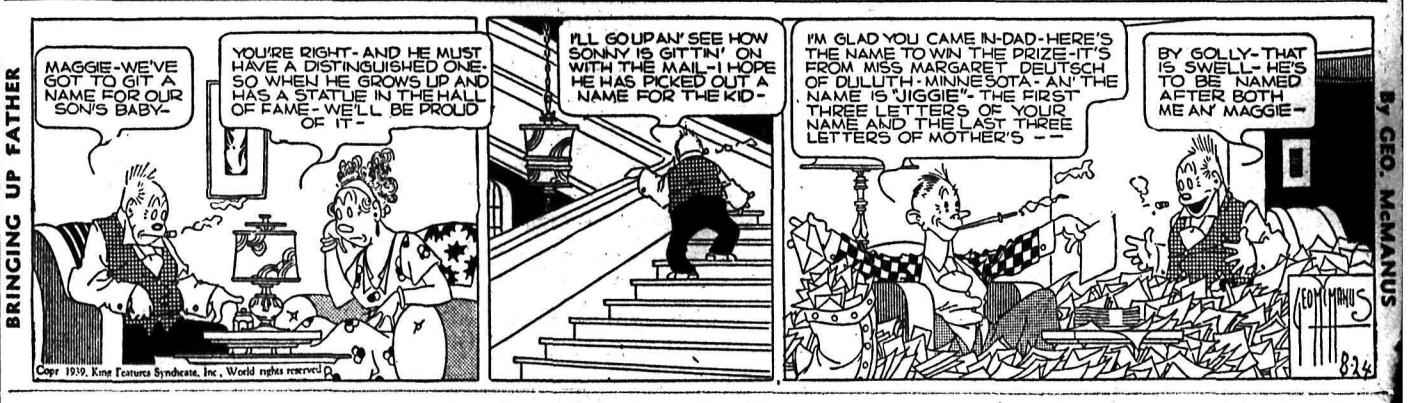

TILLIE THE TOILER — By RUSS WESTOVER

Harvesting of Spring Wheat in Full Swing, Creston; Winter Wheat Is In

Movement of Apples Is Expected to Speed Up

Harvesting of Spring wheat on the Creston District dyked flats is in full swing, it is indicated in the fortnightly crop report of C. B. Twigg, District Field Inspector at Creston. Winter wheat is all in.

Movement of apples to market is expected to speed up from now on.

Mr. Twigg's report follows:

The weather has continued hot and dry but the atmosphere has been more decidedly smokey of late due to forest fires in the neighborhood.

Irrigation is still in full swing but growers will be easing off in the orchards soon to allow the annual growth to harden up and mature for the coming Winter.

All non-irrigated sections are feeling the effects of the continued drought. hillside pastures are very short. Growth has slowed down or is at a standstill with later maturing crops.

A few everbearing strawberries are being offered and a few blackberries and loganberries at Wynndel. Otherwise receipts at this time of year are light.

PLUMS MOVING FASTER

Plums are coming in a little faster and early pears made their appearance last week.

Transcendent Crabs are moving as fast as orders are received. Green cookers are about over and early varieties of apples left are going out according to grade.

The Wealthy movement should start by the end of the week. The crop is clean, of good size, with plenty of color showing already on the South sides of the trees. By the end of the month carlot movements of mixed fruits and vegetables should be moving again.

In the orchards growers are busy propping up limbs, cleaning up of weeds underneath the spread of the limbs or moving irrigation pipes.

Tomatoes, peppers, and cucumbers are light in receipts for this time of the year as the set of fruit was poor on the early blossoms.

The second crop of alfalfa is now all under cover, the Winter wheat on the flats has been harvested and a general start on the Spring wheat is in full swing. The quality throughout is very good.

London Stocks Regain Part Loss

LONDON, Aug. 23 (AP). — The stock market rallied after morning weakness today despite the heavy threat of war hanging over the city. Brokers said small buying was attracted by rumors — not echoed in diplomatic circles — that Russia would refuse to sign a non-aggression pact unless Berlin agreed not to attack Poland and Rumania. British funds closed unchanged to ¾ point higher. Trans-Atlantics moved up fractions to more than a point. Domestic rails held fairly steady pending release of traffic figures. Commodity stocks were well maintained. Small gains and losses about balanced in the industrial section.

Montreal Produce

MONTREAL, Aug. 23 (CP). — Canadian commodity exchange, spot butter, Que. 21⅝ traded; 173. (Parchment foil) 21⅝ traded. Cheese, Que. white 10 9-16 traded. Eggs, A-large 30A. Sales: Butter, 400 Que. 21½; 400 Que. 21⅝; 200 Que. (Parchment foil) 21⅝. Cheese 400 Quebec white 10½; 600 Quebec white 109-16.

Butter futures: Aug. 21⅜-¾; Sept. 21⅝-22.

World Exchanges

NEW YORK, Aug. 23 (AP).—The pound sterling stood unshaken at 4.68⅛ in terms of the United States dollar today as the exchange stabilization fund bulwarked the money against heavy sales.

Sterling due in 90 days dropped sharply to 4.66⅛, however, since control operations are not so extensive in this division. The discount widened to around 2⅞ cents an increase of more than ¼ cent.

The guilder shot up .12 cent to 53.67 and the French franc added .00 1-16 cent to 2.65 while the belga shaded lower and the Swiss franc was unchanged. The Canadian dollar held at yesterday's rate of 1-64 per cent discount throughout the day.

Closing rates, Great Britain in dollars others in cents:

Great Britain 4.68⅛, 60-day bills 4.66⅛; Canada, Montreal in New York 99.98 7-16; Canada, New York in Montreal 100.01 9-16; Belgium 16.94; Denmark 20.91; Finland 2.07; France 2.65; Germany 40.04, benevolent 19.05, travel 22.60; Greece .85⅞, Hungary 19.70; Italy 5.26¼; Netherlands 53.67; Norway 23.53; Poland 18.85; Portugal 4.27; Rumania .72; Sweden 24.14; Switzerland 22.58½; Argentina (official) 31.21; Argentina (free) 23.27; Brazil (official) 6.05; Brazil (free) 5.10; Mexico 17.00N; Japan 27.31; Hong Kong 28.46; Shanghai 7.45; Yugoslavia 2.30.

Rates in spot cables unless otherwise indicated. N—Nominal.

Blueberries Mean Big Money in N.B.

FREDERICTON, (CP) — Thousands of men, women and children are busy gathering blueberries in New Brunswick. The business is a big one for a few weeks each year.

Last year the yield fell below average, amounting to 2,000,000 pounds. The crop is good this year, and with the markets improved all concerned are making more money.

The United States, principal market, has reduced the duties on fresh and brozen blueberries. Most of the berries exported from this Province are used for pies. One pie company in New York annually buys about half a million pounds. Frozen berries are preferred to canned fruit for this purpose.

The largest berry barrens are in Kent, Gloucester and Restigouche counties. Northumberland, Kings and Charlotte also have huge tracts of blueberry bushes. Quick freezing plants and cold storage facilities exist at several points, the largest at Shippegan, Saint John and Newcastle.

Last year 928,000 pounds of New Brunswick blueberries were marketed as fresh fruit and 1,073,040 pounds as frozen fruit. This did not include berries remaining in cold storage and those canned or consumed within the Province. Most of the frozen berries are packed in waxed paper boxes of quart size.

Market prospects are better than in any year since 1936. A large carryover of berries canned and frozen in 1937 made the 1938 market unsteady. Since then the stored berries have been absorbed.

Calgary Oils Lower

CALGARY, Aug. 23 (CP). — Oils on Calgary stock exchange dipped lower today in sympathy with the Eastern markets. Home Oil was off 15 at 1.55 while Okalta and Commoil at 75 and 30, respectively, each declined five. Anglo-Canadian at 95 was down four.

Transfers totalled 26,750.

Market and Mining News

Dealers Adopt 'Wait and See' Policy, London

LONDON, Aug. 23 (CP). — War-conscious London markets staged a mild rally in light volume today with last prices generally slightly above yesterday's close.

Earlier gilt-edged stocks had sagged ¼ to ¾ of a point. Traders ascribed the better feeling to small investment purchases following unconfirmed rumors that Russia would refuse to sign a non-aggression pact with Berlin unless Germany guaranteed not to attack Poland and Rumania.

There was a slight closing rally on the Paris bourse.

The decision of last night's cabinet meeting to impose restrictions on the export of "essential materials and commodities" failed to have any effect on rubber and copper quotations, the two war staples expected to be principally affected. Dealers again adopted a "wait and see" policy.

Trans-Atlantics were dropped below previous New York parity levels, with United States Steel one point down at 47½ and International Nickel ½ down at 49½.

Foreign exchanges were noticeably active, with pressure against sterling and considerable interest in dollars.

Wheat Price Jumps 5 Cents

WINNIPEG, Aug. 23 (CP).—Danger of war in Europe precipitated hectic buying on Winnipeg grain exchange today and sent wheat futures prices soaring five cents — the maximum advance allowed in one day's trading. Final quotations were 4⅞-5 cents higher, October at 60¼, November 61⅜, December 61⅛ and May 64½.

Buyers took control of operations from the initial bell and dominated the price trend throughout the nervously active session. Excellent support was credited to Southern interests, exporters, mills and short-covering purchases.

Overseas business in Canadian wheat was estimated at nearly 300,000 bushels for the day while flour sales were placed at 250,000 bushels.

Hedging of Argentine wheat held Liverpool values ⅝d higher to unchanged despite the serious political situation in Europe. Chicago added more than a cent and Buenos Aires remained at unchanged levels.

Good purchases of oats by export houses and domestic interests as well as an active maltster and export demand for barley gave coarse grain operations a lively appearance. Light offerings restricted cash wheat transactions.

Yesterday's country marketings reached 3200 bushels compared with 2415 bushels for the same day a year ago.

London Close

LONDON, Aug. 23 (AP).—Stocks closing: Brazilian $7⅜; C. P. R. $3⅜; U. S. Steel $44⅞; Babcock & Wilcox 45s 6d; Boots Drug 41s 6d; Celanese Corp of Am £4⅞; Cent Mining £13¾; Consol Gold Fields 55s 7½d; Courtaulds 27s 9d; Crowns £14⅞; De Beers pfd £5¼; East Geduld £10⅞; H. B. C. 18s 3d; London Midland Rly £12; Metal Box 72s 6d; Mex Eagle 6s; Mining Trust 2s; Rand £8⅛; Springs 26s 3d.

Bonds: British 2½ per cent Consols £63¾; British 3½ per cent War Loan £89½; British Funding 4s 1960-90 £103½.

Metal Markets

LONDON, Aug. 23 (AP). — Closing: Copper, standard spot £44 11s 3d, future £44 8s 9d, both off 8s 9d.

Tin future £223 15s, off 5s.

Lead spot £16 1s 3d, of 1s 3d; future £15 16s 3d, off 3s 9d.

Zinc spot £14 7s 6d, off 3s 9d; future £14 10s, off 2s 6d.

MONTREAL — Bar gold in London was unchanged at $34.77 an ounce in Canadian funds; 148s 6½d in British. The mixed $35 Washington price amounted to $35 in Canadian.

Silver futures closed easier today, 75-80 points off. Bids: Aug. 37.00, off 80; Sept. 36.20, off 75.

Spot: Copper, electrolytic 11.95; tin 52.55; lead 4.85; zinc 4.55; antimony 14.00.

NEW YORK — Copper steady; electrolytic spot 10.50; export 10.60.

Tin steady; spot and nearby 48.80, forward 48.65; lead steady, spot, New York 5.05-10; East St. Louis 4.90.

Zince quiet, East St. Louis spot and forward 4.75.

New Lows on Toronto Exchange

TORONTO, Aug. 23 (CP). — Declines were enlarged late in the session Wednesday on the Toronto exchange and morning losses of 2 to 5 cents among the more active golds were extended to 10 to 20 cents or more. A dozen new lows were posted in the industrial section and about a half dozen in the mining department. All index groups were down at the close by ½ to 2 points. Turnover was comparatively light at losses of 10 to 20 cents included about 450,000 shares.

Gold stocks sold in volume at Kerr-Addison, O'Brien, MacLeod-Cockshutt, Teck Hughes, Perron, San Antonio, Coniaurum, Aunor, East Malartic and others. The tone remained firm for other senior golds. Penny golds came out in some volume at lower prices including Broulan. Paymaster, Leitch, Stadacona, Senator-Rouyn, Uchi and Francoeur.

International Nickel worked lower with the interlisted group, posting a point decline and Smelters and Noranda weakened narrowly. Waite Amulet sold down to 5.55 for a drop of 35 cents.

Narrow recessions were general in the industrial groups and a few groups spotted point declines. Senior oils lost some ground but Bell Telephone advanced a point or two on investment buying and there were a few gains in the miscellaneous list. Abitibi advanced.

Home Oil sold off to a new low for the current movement at 1.50 for a loss of 15 cents and Calgary & Edmonton, Davies, Calmont, and Anglo-Canadian weakened narrowly.

Dividends

National Breweries Ltd., common, 50 cents.

National Breweries Ltd., preferred 44 cents.

Dominion Textile Company, Ltd., common, $1.25.

Dominion Textile Company, Ltd., preferred, 1¾ per cent.

Canadian Northern Power, 30 cents.

Bell Telephone Company, $2.

Money

Closing exchange rates:

At Montreal—Pound 4.68⅛; U. S. dollar 1.00 1-64; franc 2.65 29-32.

At New York—Pound 4.68⅛; Canadian dollar .99 63-64; franc 2.65.

At Paris—Pound 176.715 fr.; U. S. dollar 37.7525 fr.; Canadian dollar 37.74 fr.

In Gold—Pound 11s 5d; U. S. dollar 59.44 cents; Canadian dollar 59.44 cents.

Nova Scotia Has Hard Rock School; Mine Jobs Found

HALIFAX (CP)—Trained at the Nova Scotia government's hard-rock mining school at Chester, more than 100 Nova Scotian youths are now working in mines of Northern Ontario and Quebec.

This was disclosed by A. R. Lawrence, director of the apprenticeship training project at Chester, who said that of the 400 apprentices trained there, more than 300 have found employment in Nova Scotia and Ontario gold mines.

Four project graduates returned to their hard-rock mining jobs in Onario after spending vacations in their native Province. They were enthusiastic about their new jobs. They said it would have taken at least two years of practical experience before they would have been fitted for the positions they stepped into after leaving Chester.

Most of the youths trained at Chester are from the Province's industrial towns where boys leaving school have found it impossible to get work in the coal mines.

Wall St. Slumps Due War News

NEW YORK, Aug. 23 (AP). — Traders sized up today's events in Europe as potentially dangerous and stock market prices slumped by fractions to as much as 4 points at the worst.

Proceedings were quiet most of the session but picked up to the last hour as commitments were cast aside and losses increased. A few leaders recorded slightly just before the close. Transactions approximated 650,000 shares.

Professionals who yesterday saw in the proposed Russo-German non-aggression pact a possibility that war might be avoided over Danzig were more cautious today as the result of a new series of diplomatic moves.

Down most of the day were U. S. Steel, Youngstown, Chrysler, U. S. Rubber, Montgomery Ward, International Harvester, Glenn Martin, Consolidated Edison, American Smelting, Westinghourse Electric, Dow Chemical, Du Pont and Great Northern.

Here and there a plus sign appeared. Omnibus Corp., and New York City Omnibus gained about a point or so after extra dividends were declared. Dome Mines and McIntyre Porcupine pushed ahead and some of the oils were a little resistant.

Dome gained more than a point in the Canadian group while McIntyre Porcupine scored a fractional advance. C. P. R. was under small pressure. Dominion 4s were chipped down narrowly in the bond market.

Calgary Livestock

CALGARY, Aug. 23 (CP). — Receipts today cattle 164; calves 23; hogs 3; sheep 237.

Cattle market slow. Common to medium heifers 3.50-4; common to medium cows 2.50-3.25; good to choice veal calves 5.50-6; good butcher steers 5-5.35.

Last bacons 7.65.

Good lambs 6.00.

WINNIPEG GRAIN

WINNIPEG, Aug. 23 (CP).—Grain futures quotations:

	Open	High	Low	Close
WHEAT				
Oct.	56¼	60⅜	55½	60¼
Nov.	57½	61⅜	57½	61⅜
Dec.	57⅝	61⅛	56½	61⅛
May	60½	64⅝	60⅛	64½
OATS				
Oct.	28⅞	30⅛	28¾	29½
Dec.	27⅞	28⅞	27⅛	28½
May	29⅝	30	29	29½
BARLEY				
Oct.	35¼	36⅛	34½	36⅛
Oct. (new)	34⅝	35¾	34⅛	35¾
Dec.	33⅝	35¼	33¼	35¼
May	35	35¾	34¾	35¾
FLAX				
Oct.	136¼	136¼	135	136¼
Dec.	—	—	—	132
RYE				
Oct.	35⅝	42¾	38⅝	42
Dec.	39⅝	43¾	39⅝	43
May	42¾	42⅝	42¾	45⅜

CASH PRICES:

WHEAT — No. 1 hard 61¼; No. 1 nor. 60¾; No. 2 nor. 57¼; No. 3 nor. 53⅜; No. 4 nor. 52¼; No. 5, 45¼; No. 6, 40¾; feed 40¼; No. 1 garnet 50¾; No. 2 garnet 47¾; No. 3 garnet 47¼; No. 1 durum 52¾; No. 4 special 48¼; No. 5 special 45¾; No. 6 special 42¾; No. 1 mixed 46¼; track 60¼.

OATS — No. 2 C. W. 29¼; Ex. 3 C. W. 27½; No. 3 C. W. 27; No. 1 feed 26¼; No. 2 feed 24¼; No. 3 feed 22¼; track 28½.

BARLEY — 6- and 2-row No. 1 C. W. 35¾; 6- and 2-row No. 2 C. W. 35¾; 6-row No. 3 C. W. 35½; No. 1 feed 35; No. 2 feed 32¾; No. 3 feed 31¼; track 35¼.

FLAX — No. 1 C. W. end track 135¼; No. 2 C. W. 131¼; No. 3 C. W. 117¼; No. 4 C. W. 112¼.

RYE — No. 2 C. W. 41½.

Wheat Prices Soar, Chicago

CHICAGO, Aug. 23 (AP).—Wheat prices soared nearly 4 cents a bushel here today in their biggest advance in months. Corn gained as much as 3⅜ cents and closing prices for both grains were near the highs.

Strength at Winnipeg, where wheat futures scored the maximum gain of 5 cents a bushel permitted in one session, and uncertainty over the European political situation dominated American markets.

September contracts reached 70⅝ cents, up 3⅝ from the previous close. September and May contracts were up as much as 3⅞ cents, with the latter at a new season high.

Late Selling Brings Losses at Montreal

MONTREAL, Aug. 23 (CP). — Traders, nervous over European developments, took to selling in late dealings on the stock market Wednesday and losses ranged from fractions to more than two points.

Metals were hard hit as Hudson Bay Mining dropped more than two points and Nickel and Noranda fell more than one. Hollinger gave up ¾. Papers under selling pressure included Price Brothers, St. Lawrence Corporation, St. Lawrence Paper preferred and Dryden.

In rails, National Steel Car sank about two points and declines were also marked up for Canadian Car Common, C. P. R. and Dosco. Among the utilities, fractions were clipped from Brazilian, Montreal Power and Shawinigan.

Asbestos, Building Products and General Steel Wares were pushed down along with Massey Harris, National Breweries, Lake of the Woods and Imperial Oil.

Growing War Fears Jump Wheat Future Prices Allowable Limit

WINNIPEG, Aug. 23 (CP).—Buying orders flooded the Winnipeg grain exchange today, precipitated by the increasing threat to war in Europe, and November and December wheat futures jumped the five cents allowable limit, October and May missing the permissible jump by only one-eighth of a cent.

The hectic session climaxed a rally spurred within the past week by the fear of war over Chancellor Hitler's demand that the Free State of Danzig be returned to the Reich. Since Thursday's close wheat futures here have advanced 9½ to 8⅛ cents, the only minor setback coming yesterday when the range was ¾ down to ⅛ up.

The October future had been hovering around the 51-cent mark for days but prices were given a sizeable hike Monday when they jumped 2⅜-2⅛ cents. Today's advance carried the October future to 60⅜, up the full five cents, before it closed at 60¼. November and December finished up the limit at 61⅜ and 61⅛ and May closed at 64½ after touching the permissible top one-eighth higher.

The buying orgy was evident from the opening gong in the exciting pit session. Southern interests, exporters, mills, all contributed orders.

All four futures jumped the five-cent limit. October was quoted at 60⅜, November 61⅜, December at 61⅛ and May 59⅝. As the session drew near the close the November, December and May options held their gains while the October position slipped only a fraction under the high.

Dow Jones Averages

	Close	Change
30 industrials	131.82	off 3.25
20 rails	25.71	off 1.03
15 utilities	24.00	off .84
40 bonds	88.61	off .36

Rain Badly Needed by Crops States Hunt in Report; Clean Crop Apples of Fair Size Is Present Indication

Vernon Butter First at Ottawa Fair

VERNON, B. C., Aug. 23 (CP). —Vernon Cooperative Creamery won first prize for its 14-pound solid pack exhibit of butter at the Central Canada Exhibition in Ottawa, it was learned here today.

This is the third time in recent years that the Creamery has taken top honors at the exhibition.

VANCOUVER HIT BY DOWN TREND

VANCOUVER, Aug. 23 (CP). — Selectives suffered major losses as heavy selling slashed prices on the Vancouver Stock Exchange today. Transactions totalled 93,550 shares, biggest turnover in many weeks.

Bralorne led the downward plunge in the gold section dropping 50 cents to 9.80. Pioneer skidded 19 to 2.21 while Privateer fell 9 and Premier dipped 10 to 1.60. Cariboo was off 5 to 1.95. Hedley Mascot closed 7 lower at 60, Sheep Creek fell 7 to 1.05. Kootenay Belle at 70, Big Missouri at 12, Gold Belt at 30 and Taylor at 5 were unchanged. Reno was one cent lower at 39.

Calgary & Edmonton hit a two year low in the oils dropping to 1.45, off 23 cents. Home was hard hit, falling 18 to 1.50 while Anglo-Canadian closed 7 below the previous closing bid quotation at 73. Mar Jon at 3⅛, Mercury at 6¼, Mill City at 11½ and A. P. Consolidated at 13 were unchanged.

In the base metals, Lucky Jim closed ⅛ lower at 1⅜ and Nicola eased ⅜ to 2¼.

Wheat Record of Kootenays Claimed by A. Rudd, Wynndel

CRESTON, B. C. — The wheat production record for the Kootenays, at least, is claimed by A. F. Rudd of Wynndel, with a yield of 70 bushels to the acre. It is Renown, with a showing of 221 bushels for three acres. Mr. Rudd operated 80 acres in the Wynndel section and in both 1937 and again this season has had exceptional yields in Thatcher as well. The balance of his 1938 crop was in the latter variety and while final returns are not to hand it is expected to average 45 bushels.

U.S. Dollar Remains Unchanged

LONDON, Aug. 23 (AP). — The United States dollar continued unchanged at $4.68⅛ to the pound.

French francs were unchanged at 176.72 to the pound.

U.S. Gov'ts. Down

NEW YORK, Aug. 23 (AP). — U. S. Government loans were on the skids again in the bond market today.

Federal Farm Mortgage 3s of 1949-44 showed the outside drop on sales of better than $50,000, face value.

Revision in the foreign dollar group were mostly to lower levels but activity was considerably less than yesterday, Kingdom of Serb, Croats and Slovenes 8s tumbled 2¾ on sale of 5 bonds. Polish bonds continued to slip in scattered transactions.

Exchanges

MONTREAL, Aug. 23 (CP). — British and foreign exchange closed steady today. Nominal rates for large amounts:

France, franc, .026491.
Germany, reichsmark, .4006.
Great Britain, pound, 4.6813.
Japan, yen, .2731.
United States, dollar, 1-64 p.c. prem.

(Compiled by The Royal Bank of Canada).

102,000 Boxes Apples Lakes, 294,573 at Forks Estimated

"Rain is badly needed, not only for many of the agricultural crops but to aid the control of forest fires which are sending up a heavy smoke screen," states E. C. Hunt, District Horticulturist, in his fortnightly report for the horticultural news letter of the Department of Agriculture.

The report continues:

"Raspberries are over and blackberries are past their peak. A few crates of Everbearing strawberries have made their appearance on the local market, and there is a good demand for what supply is available. Still a few sour cherries to move.

"Peach plums are on the market and Rochester peaches are moving from the Lower Arrow Lakes sections. Clapp's Favorite pears will be ready in the early sections next week, followed by Bartletts in a week or 10 days.

APPLES COMING ON

"Wealthies and Gravenstein are available as cookers. Late Fall and Winter varieties of apples are a fair crop as to quantity. Indications are at the present time for a clean crop but of only fair size in many of the varieties. But if color develops the quality should be good.

"Most all lines of vegetables supplying the local markets are local. Tomatoes have been slow coming in but the supply is increasing the last few days. Table corn appeared on the local markets in the last week and at the present time there is a good supply of the product from local growers.

"Haying has just about been completed and the threshing of grain crops throughout the district is now in full swing. Pastures are low due to the long dry spell."

CROP ESTIMATES

Current estimates of crops, compared with 1938 crop figures, follow:

KOOTENAY AND ARROW LAKES

Kind of fruit	1938 Crop	1939 Est.
	Boxes and Crates	
Apples	128,139	102,000
Pears	3,989	3,500
Crabapples	496	1,000
Plums	932	900
Prunes	892	850
	For manufacture	
	Pounds	Pounds
Apples	294,573	200,000
Crabapples	9,355	9,000
Plums	101,876	100,000
Prunes	36,402	40,000

GRAND FORKS DISTRICT

	Boxes and Crates	
Apples	52,000	71,300
Crabapples	500	800
Pears	2,596	2,000
Prunes	13,637	10,000

Cotton is being grown farther North in the Soviet Union than anywhere else in the world.

All cultivated cherries are traced to either the sweet or sour branch of the family.

THE Grand Macnish SCOTCH WHISKY

Distilled, Blended and Bottled in Scotland
26 2/3 oz. $3.25

This advertisement is not published or displayed by the Liquor Control Board or by the Government of British Columbia.

Toronto Stock Quotations

MINES	
Afton Mines	.01½
Aldermac Copper	.26
Amm Gold	.05
Anglo-Huronian	2.30
Arntfield Gold	.09½
Aunor Gold	1.90
Bagamac Rouyn	.08
Bankfield Gold	.20
Base Metals Mining	.14
Beattie Gold Mines	1.05
Bidgood Kirkland	.15
Big Missouri	.11½
Bobjo Mines	.08
Bralorne Mines	10.00
Brett Trethewey	.01
Buffalo Ankerite	8.10
Bunker Hill Ex	.04½
Canadian Malartic	.60
Cariboo Gold Quartz	1.96
Castle-Trethewey	.76
Central Patricia	2.19
Chibougamau	.12
Chromium M & S	.45
Coast Copper	1.75
Coniaurum Mines	1.38
Consolidated M & S	40.00
Darkwater	.04½
Dome Mines	31.25
Dorval-Siscoe	.03½
East Malartic	.22
Eldorado Gold	.85
Falconbridge Nickel	5.35
Federal Kirkland	.03
Francoeur Gold	.29
Gillies Lake	.05
God's Lake Gold	.35½
Gold Belt	.29
Granada Gold Mines	.02½
Grandoro Mines	.04½
Gunnar Gold	.43
Hard Rock Gold	.85
Harker Gold	.07½
Hollinger	13.60
Howey Gold	.30
Hudson Bay M & S	30.00
International Nickel	45.50
J.-M. Consolidated	.03¼
Jacola Gold	.04¼
Kerr-Addison	1.73
Kirkland Lake	1.22
Lake Shore Mines	37.50
Leitch Gold	.74
Lebel Oro Mines	.02¾
Little Long Lac	2.65
Macassa Mines	4.15
MacLeod Cockshutt	1.40
Madsen Red Lake Gold	.30
Mandy	.11
McIntyre-Porcupine	56.00
McKenzie Red Lake	1.14
McVittie-Graham	.12
McWatters Gold	.42
Mining Corp	1.05
Minto Gold	.01
Morris-Kirkland	.06
Nipissing Mining	1.30
Noranda	77.00
Normetal	.45
O'Brien Gold	1.70
Omega Gold	.26
Pamour Porcupine	1.84
Paulore	.02
Paymaster Cons	.35¼
Pend Oreille	1.20
Pickle Crow Gold	4.10
Pioneer Gold	2.30
Premier Gold	1.20
Powell Rouyn Gold	1.51
Preston East Dome	1.35
Reno Gold Mines	.38
Roche Long Lac	.06
San Antonio Gold	1.55
Shawkey Gold	.02¼
Sheep Creek Gold	1.10
Sherritt Gordon	.88
Siscoe Gold	1.00
Sladen Malartic	.31
Stadacona Rouyn	.37
St. Anthony	.08
Sudbury Basin	1.95
Sullivan Con	.60
Sylvanite	2.95
Teck-Hughes Gold	4.05
Toburn Gold Mines	1.52
Towagmac	.20
Ventures	4.35
Waite Amulet	5.50
Whitewater	.02½
Wright Hargreaves	7.65
Ymir Yankee Girl	.03¼
OILS	
British American	20.10
Chemical Research	.15
Imperial	14.40
Inter Petroleum	19.50
Texas Canadian	.62
INDUSTRIALS	
Abitibi Power	.70
Bell Telephone	169
Brazilian T L & P	7
Brewers & Dist	3¾
Brewing Corp	1
B C Power "A"	26
B C Power "B"	2¼
Building Products	16
Canada Bread	3¾
Can Bud Malting	3¾
Can Car & Foundry	7
Can Cement	6
Can Dredge	14½
Can Malting	33
Can Pacific Rly.	3½
Can Ind Alcohol A	1.80
Can Wineries	3½
Cons Bakeries	15½
Cosmos	17¼
Dom Bridge	27¾
Dom Stores	5
Distillers Seagrams	15½
Fanny Farmer	20½
Ford of Canada A	17½
Gen Steel Wares	5
Goodyear Tire	72
Gypsum L & A	4
Hamilton Bridge	1
Hiram Walker	39
Imperial Tobacco	16
Loblaw "A"	25
Loblaw "B"	22½
Kelvinator	10
Maple Leaf Milling	1.65
Massey Harris	4
Montreal Power	30
Moore Corp	37
Nat Steel Car	40
Page Hersey	98½
Power Corp	8½
Pressed Metals	4
Steel of Can	69

Quotations on Wall Street

	High	Low	Close
Am Can	95	94	94
Am For Power	2⅛	2⅛	2⅛
Am Smelt & Ref	42¼	40½	40½
Am Tel	162½	160	160
Am Tob	80¼	79½	79½
Anaconda	24	22⅞	22⅞
Baldwin	10½	9⅝	9¾
Balt & Ohio	4¼	4	4
Bendix Av	22⅝	21	21
Beth Steel	55⅞	53½	53½
Borden	20¼	19⅝	19⅝
Canada Dry	17¼	16	16
Can Pacific	3⅝	3½	3½
Cerro de Pasco	34⅛	33	33
Chrysler	77	73½	74
Con Gas N Y	30⅝	29⅝	29¾
C Wright pfd	23	22	22⅛
Dupont	157¾	154	154
East Kodak	163½	162⅞	163½
General Electric	34¾	33	33
General Foods	45¼	43½	43¾
General Motors	44⅜	42⅝	42⅞
Goodrich	18⅞	17¼	17⅜
Granby	5¾	5¾	5¾
Great Nor pfd	22	20½	20⅞
Howe Sound	46¾	46	46
Hudson Motors	5	4⅞	4⅞
Inter Nick	46¾	45½	42⅝
Inter Tel & Tel	5½	5⅛	5⅛
Kenn Copper	33½	32½	32½
Mont Ward	48¾	47	47¼
Nash Motors	6⅛	5¾	5¾
New York Cent	12⅞	12⅜	12⅜
Packard Motors	3⅛	3	3
Penn R R	16¼	15⅞	16
Phillips Pete	32¼	32⅛	32¼
Pullman	24	23¼	23¼
Radio Corp	5½	5⅛	5⅛
Rem Rand	11	10⅞	11
Safe Stores	42	39½	39½
Shell Union	10⅛	10⅛	10⅛
S Cal Edison	27	27	27
Stan Oil of N J	39⅞	39¼	39¼
Texas Corp	34¾	33¾	33¾
Texas Gulf Sul	28½	27⅞	28⅜
Timken Roller	—	—	41
Union Carbide	78	75	75⅛
Un Oil of Cal	15¾	15¾	15¾
United Aircraft	33⅜	32	32¼
Union Pacific	92½	91½	91½
U S Rubber	39	36⅜	36¾
U S Steel	45¼	42⅝	43¼
Warner Bros	4¼	4⅛	4⅛
West Electric	102¼	98	98¾
West Union	21½	20⅜	20⅜
Woolworth	47⅛	45½	45½
Yellow Truck	14⅛	13	13

Montreal Stock Exchange

INDUSTRIALS	
Alta Pac Grain	3
Assoc Brew of Can	16½
Bathurst P & P A	5
Canadian Bronze	15
Can Bronze pfd	105
Can Car & Fdy pfd	18¼
Can Celanese	16
Can Celanese pfd	109½
Can North Power	16
Can Steamship	1½
Can Steamship pfd	7
Cockshutt Plow	5
Con Min & Smelting	40
Dom Coal pfd	18
Dom Steel & Coal B	8½
Dom Textile	69
Dryden Paper	3
Foundation C of C	7¼
Gatineau Power	13¾
Gatineau Power pfd	91
Gurd Charles	5
Howard Smith Paper	93¾
How Smith Paper pfd	92
Imperial Oil	14⅛
Inter Petroleum	19¼
Inter Nickel of Can	45½
Lake of the Woods	163¾
McColl Frontenac	53¾
National Brew Ltd	38
Nat Brew pfd	40
Ogilvie Flour new	25½
Price Bros	8
Shawnigan W & P	19
St. Law Corp	2
St. Law Corp pfd	8
South Can Power	11¼
Steel of Can pfd	67
Western Grocers	45¼
BANKS	
Commerce	165
Dominion	206
Imperial	215
Nova Scotia	301
Royal	190½
Toronto	252
CURB	
Abitibi pfd	4¼
Bathurst P & P B	1¾
Beauharnois Corp	4
British American Oil	20
B C Packers	14¼
Can Marconi	.95
Can Vickers	2⅜
Cons Paper Corp	3¼
Fairchild Aircraft	3
Fraser Co Ltd	6⅛
Inter Utilities A	7
Inter Utilities B	.40
Lake Sulphite	.50
MacLaren P & P	9
McColl Frontenac pfd	89½
Mitchel Robt	8
Royalite Oil	31¾
United Dist of Can	.50
Walker Good & W	39½

Vancouver Stock Exchange

	Bid	Ask
MINES:		
Big Missouri	.12	—
Bralorne	9.80	9.90
Bridge Riv Con	.02	.03
Cariboo Gold	1.95	1.97
Dentonia	.02	.02½
Fairview Amal	.02¾	.03½
Federal Gold	.00½	—
Golconda	—	.04½
Gold Belt	.28	.30
Grandview	.04½	.05
Grull-Wihksne	.01½	—
Hedley Mascot	.55	.65
Home Gold	.00½	—
Indian Mines	.00½	—
Inter Coal & Coke	.32	.34
Island Mount	—	1.05
Koot Belle	.65	.70
Lucky Jim	.01¼	.01½
Mak Sic Gold	.00½	—
McGillivray	.20	—
Minto Gold	.01½	.02
Nicola M & M	.02¼	.02½
Noble Five	.01½	.02
Pend Oreille	1.22	1.24
Pilot Gold	.00½	—
Pioneer Gold	2.20	2.30
Porter Idaho	—	.02½
Premier Border	.00¾	—
Premier Gold	1.50	1.65
Quatsino	.02	.03
Privateer	.95	1.00
Reeves MacD	—	.20
Relief Arl	.11½	—

CAPITOL TODAY 'TIL SATURDAY

COMPLETE SHOWS AT 2:00, 7:00 AND 8:47

Meet ANOTHER Famous Man with an Umbrella!

IS HE ENGLAND'S NEW MAN OF THE HOUR!.....

Thousands are roaring over his hilarious comedy performance in "CLOUDS OVER EUROPE"

He's RALPH RICHARDSON the screen's newest comedian (star of "THE CITADEL" and "DIVORCE OF LADY X")

with LAURENCE OLIVIER (Star of "WUTHERING HEIGHTS")

VALERIE HOBSON (charming heroine of "DRUMS")

At 2:53 7:24, 9:40

CLOUDS OVER EUROPE"

—PLUS—

MARCH OF TIME "DIXIE. U. S. A."

DISNEY CARTOON

NOVELTY and NEWS

NITE 15¢ - 35¢

LAKEFRONT PROPERTY FOR SALE

Desirable North Shore location, one mile from Nelson ferry. Plenty of water, will divide to suit purchaser. Easy Terms.

T. D. ROSLING

3 Royal Bank Bldg. Phone 717

MILL ENDS

Special this week only,

Fairly Dry Mill Ends, load .. $3.50

4 foot Slabwood, per cord $3.00

Phone 163 or 434R1

Cream-O Milk

DELICIOUS AND APPETIZING

Good for the Children

PALM DAIRIES LIMITED

CATALINA and JANTZEN

BATHING TRUNKS

Jack Boyce

514 Baker Style Shop Phone 160

Lambert's FOR **LUMBER**

PHONE 82

Let me give you particulars on

SCHOOL BUS INSURANCE

Frank A. Stuart

Nelson, B.C. Phone 980

EXPERT MECHANIC IN CHARGE OF ALL REPAIR WORK, WE GUARANTEE ALL OUR WORK.

SKY CHIEF AUTO SERVICE

Phone 122 Nelson, B.C.

PHONE 815

for better and prompter service in plumbing repairs and alterations.

VIC GRAVES

MASTER PLUMBER

W. W. Powell

COMPANY, LIMITED

The Home of Good Lumber

Lumber Lath Shingles

AT RETAIL

PHONE 176 Foot of Stanley Street

Spend a Dollar and Save your Eyes

BETTER LIGHT... BETTER SIGHT

5 for $1.

25 • 40 or 60 WATT INSIDE FROSTED

4 WAYS TO SAVE YOUR EYES

ARE you suffering from eyestrain through incorrect lighting without knowing it? Look around your home tonight and check these four points:

1. Is your lighting too weak, because you are using bulbs of low wattage?
2. Is there only enough good light for one or two members of your family?
3. Is your lighting *spotty*?
4. Is your lighting properly diffused for easy seeing, or does it glare in your eyes?

A few bright Solex bulbs, carefully placed, will protect your eyes from strain, and the cost is so small that it is foolish to save a few cents at the expense of your eyes. Phone for a carton of Solex Lamps today.

SOLEX LAMPS

WOOD, VALLANCE

Hardware Company, Ltd.

MORE ABOUT EMPIRE RALLIES

(Continued From Page One)

The first to be posted were the requisition orders which read:

"The right of requisition is opened in the Commune of Paris beginning Thursday the 24th of August, 1939 at zero hour."

Little knots of early morning home-goers read the posters, then made their way home darkly mindful of the repetition of the exhausting death struggle of 1914-1918.

A few wept in the rain washed streets.

French Government officials had clung to the hope the German-Soviet pact would not be signed but would drag into endless negotiations.

France took no chances.

Shortly after Premier Edouard Daladier with General Maurice Gamelin, walked grimly out of an Emergency National Defence Council meeting in the War Ministry a *blunt communique was issued:*

"Due to the international situation the Government has decided to complete the military measures already taken in recalling a supplementary contingent of Reserve soldiers."

As if to banish any doubt as to what they meant, officials added the call was being made by posters plastered on the walls of police stations, Town Halls and other public buildings.

When the posters bearing the crossed tri-colors are used to call troops it means only one thing—at least partial mobilization.

It means that the men who have finished their two-year term of military service during the last two years are already called as well as certain Reserve specialists.

On the diplomatic front Danzig was almost forgotten.

EMPIRE RALLIES

LONDON, Aug. 23 (CP.-Cable) —Great Britain, its Empire rallying *to its support, joined France* tonight in moving grimly toward a wartime footing following apparent failure of an urgent warning by London to Fuehrer Hitler to alter German demands against Poland.

The Admiralty sent reinforcements to the Mediterranean fleet to bring it up to full war strength.

Parliament was expected to vote the Government blanket powers to deal with any emergency.

All officers and key men in anti-aircraft batteries of the Territorial Army were called up along with an undetermined number of Reservists in the army, navy and air force.

The British Government clamped down an embargo on war essentials like copper, nickel, scrap iron, gasoline and rubber and gave orders to *the whole country to man the air* raid warning system day and night.

The Home Office ordered air raid precaution forces to be ready beginning tonight, for a nationwide blackout at a moment's notice. All A. R. P. telephones were ordered manned day and night to notify householders.

Britons were warned to keep their gas masks ready.

The Board of Trade issued an order prohibiting export of essential war materials from Britain except by licence.

The King interrupted his vacation in Scotland to return to London.

The Imperial Defence Council met to consider preparedness steps.

Mr. Chamberlain consulted the Foreign Secretary, Viscount Halifax, Home Secretary Sir Samuel Hoare, Lord Chatfield, Minister for Coordination of Defences, and other key ministers.

The United States Ambassador, Joseph P. Kennedy talked with both Mr. Chamberlain and Lord Halifax. He was cheered by the crowds as he left the Foreign Office.

Lord Kemsley, newspaper publisher who recently visited Hitler, also saw the Prime Minister.

New Grain Ferry for Creston Service

CRESTON, B. C. —William Desjardins and his launch Atta Girl arrived at Nick's Island, Tuesday, with a new 60-foot ferry which is now in commission to serve the grain haul from the Bruner-Poole dyked land operations.

The scow is a new one, built at Nelson, and designed for this run. It is 60 feet over all, with its own power and propellers at either end. It will accommodate three autos per trip, or two standard auto trucks.

The scow that was in use is being towed upstream to the South end of the Reclamation Farm, where it will be put into service, with launch power provided by Roby R. Robinson's cabin cruiser.

The oldtime Reclamation farm ferry, which has been in service at the Idaho end of the Reclamation Farm, is to be taken to its former moorings at Ike Lewis' Island where it will be used in bringing out a cut of hay estimated at 100 tons, controlled by the Stock Breeders' Association, which issued permits two weeks ago.

LONDON (CP). — Simon Bowes-Lyon, nephew of the Queen, was one of 50 children who presented purses to Her Majesty at a ceremony in aid of the St. Marylebone Housing Association Building Fund.

Alfalfa is a possible source of plastics.

TOO LATE TO CLASSIFY

DRIVING VANCOUVER SEPT. 1. Room for 3. Ph. 434L2 mornings.

NEWS OF THE DAY

For dry wood phone Pete Iwanik, 289-Y3.

Four year old 4.5 cu. ft. Refrigerator, $89.50. Terms. John Dewick, 481 Baker Street. Phone 313.

$AVE $ ON AH. $EE U$ FIR$T. Nelson Sash & Door Co., Ltd. 701 Front Street, Phone 292

For the utmost value in vacuum cleaners, investigate the Westinghouse at HIPPERSON'S.

ROYAL HOTEL
Maximum Comfort at Minimum Cost by Day, Week or Month.
New Low Monthly Rates

Galvanized Wash Tubs $1.19. Galvanized Wash Boiler $1.19. See our windows for other values. HIPPERSON'S.

Shriners' Head

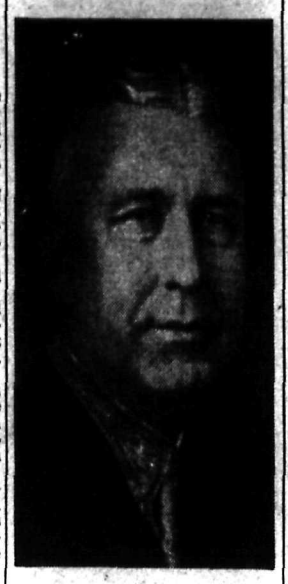

Fountainhead of all Shrinedom is Walter Gearing Cline, above, Imperial Potentate. Shriners of British Columbia and the Yukon *will convene at Trail and Nelson* August 31 to September 2.

LABOR OFFICE TO REMOVE TO BAKER STREET LOCATION

Nelson office of the Employment Service of Canada, of which J. M. Dronsfield is supervisor, and of the Board of Industrial Relations, for which Bliss W. Dysart is District Inspector, will move into new quarters at 316 Baker Street, September 1.

The change is being made so that the employment office will be more central, and so that more space will be available.

The employment service office has been in the basement of the Court House since it was burned out of its location on Baker Street several years ago, while the Board of Industrial Relations office has been in the same quarters for about one year.

FINISHING NURSES' HOME ADDITION AT TRAIL UNDER WAY

TRAIL, B. C., Aug. 23—Interior finishing is under way at the new $12,000 addition to the Nurses Home, Victoria Street, and the final touches are expected to be added to the building within a week or 10 days.

Sanding of floors, shellacking, varnishing and painting of wood-*work has been started.* Cream and rich mahogany are used in the interior color scheme. The exterior is finished in Tudor style.

Plumbing and electrical work fixtures have yet to be installed.

Hunt to Judge at Harrop, Fruitvale, and Edgewood Fairs

E. C. Hunt, District Horticulturist at Nelson, has three judging assignments at Kootenay fairs this *season. He will be among judges* at Harrop, Fruitvale and Edgewood.

B. C. Tree Fruit Men Confer at Creston

CRESTON, B.C.—E. W. Haskins, G. A. Barat and P. H. French, of Kelowna who comprise the B.C. Tree Fruit Board, reached Creston Monday and are in conference with the grower-shippers and the regulation selling agencies, in an endeavor to effect a voluntary arrangement for the central selling of the Creston Valley tree fruit crop, via B.C. Tree Fruits, Limited, and its sub central office at Creston, in charge of O. W. Hembling.

Chief concern is to enter into a satisfactory arrangement with the grower who markets his own product by truck. Every year this truck trade has been on the increase, and in 1938 accounted for at least 15 per cent of the valley's apple crop, which was in the neighborhood of 300,000 boxes.

The board members had a special session with the truckers Monday night, and were active in connection with the new deal Tuesday, hopeful of getting away Wednesday.

In addition to selling the Creston crop, Mr. Hembling will be responsible for the disposal of the whole Kootenay-Arrow Lakes output, and may have an assistant at Nelson.

LONDON (CP). — S. F. Markham, Labor M. P. for Nottingham, dealt a blow at the British Sergeant's right to swear when he asked War Minister Leslie Hore-Belisha in the House if he were aware of the "immoderate amount of foul language used by non-commissioned officers."

MORE ABOUT 10-YEAR PACT

(Continued From Page One)

Informed persons considered article three, providing for "consultation regarding questions of common interest," as especially significant in the light of the present conflict between Germany *and Poland.*

They cited an editorial in the well-informed Essener National Zeitung yesterday morning which remarked:

"*It may be assumed with certainty* that in the Moscow talks a division of the mutual spheres of interest will be arrived at which will correspond to the wishes of the German as well as the Russian nation."

This was interpreted as hinting at the possibility of another partitioning of Poland should the present dispute lead to successful forceful measures.

MEANS PARTITION

Hitler also was believed to have told Prime Minister Chamberlain in a detailed memorandum that if Poland resisted Nazi claims and decided to fight it would mean the partition of Poland. In the event of a peaceful settlement, however, Germany would consent to a set-up which would put the Polish na*tion under a German protectorate.*

Whether Germany and the Soviet actually got down to concrete cases in connection with their "common interests" could not be learned here.

REMAKE PICTURE

MOSCOW, Aug. 24 (Thursday). (AP)—Germany and Soviet Russia signed a non-aggression pact in the presence of Joseph Stalin here early today and remade the military and diplomatic picture of Europe.

In two meetings which Stalin attended, the historic agreement was reached behind the huge walls of the Kremlin. The first meeting, held yesterday afternoon, lasted three hours and a second meeting began at 10 p.m. (noon P.S.T.).

The news was announced in Berlin long before it was in Moscow. Russians, who learned only last night through a broadcast that von Ribbentrop had arrived at 1 p.m. yesterday, read a Tass Communique in Thursday morning papers that their country was now pledged not to fight the nation they had been taught to hate.

EIGHT TAKE TIMBER SCALERS EXAMS CRESTON

CRESTON, B.C. — Eight candidates presented themselves Saturday for the government timber scalers' examinations which were held at Creston under the direction of E. Charlesworth of Victoria, provincial supervisor of scalers.

Amongst those taking the tests were Allister Ross and Herbert Couling of Creston; E. Barett of Wynndel, and L. H. Murray and Jim Burge of Gray Creek.

There are four features to the examination; Oral, written, experience and practical. Stress is placed on the latter and the eight candidates were given opportunity to show their ability in this respect at the log pond as well as in the sawmill of Charles O. Rodgers Limited.

Announcement of their success or failure will be sent the candidates later.

1936 CHEVROLET

½-ton Express. Excellent Condition. New Rubber. A Red Star Value

Sowerby-Cuthbert Ltd.

Opposite the Postoffice and Hume Hotel

J. A. C. Laughton

Optometrist

SUITE 205, MEDICAL ARTS BLDG

The Home of

Guaranteed Work Clothing

Godfreys' Ltd.

FUR STORAGE

REPAIRS AND REMODELS

Malcolm's Furs

659 Baker St. Phone 960

EAST TRAIL LOTS

Send for map and price list. Make a start on having your own Home —with our monthly easy payment.

Robertson Realty Co. Ltd.
Nelson, B.C.

Wheat Cutting Enters 3rd Week, Creston

CRESTON, B. C. — Creston's fleet of 30 combines, hauled by a like number of tractors, and requiring at least 60 trucks for the grain haul, *is now in commission, with harvest* entering its third week, and cutting general in spring wheat.

A trip over the three dyked projects reveals that the 1939 crop is pretty well confined to Thatcher, *Red Bobs, Ridditt and Marquis.* The former is particularly popular. The latter has lost favor heavily here.

With the wheat price at its present low level every possible economy is being exercised. There is more binder cut grain this year, and due a reported saving of a cent a bushel on the haul more wheat is going to Wynndel this year than in past seasons. The Midland & Pacific elevator at that point is this year in charge of Eckhardt of Edmonton, an experienced operator, who is having a real busy time from about 10 a.m. to 9 p.m.

Truck drivers bring in occasional reports of 50 bushels to the acre, and 45 bushel yields are somewhat common but several who have had a look over the 1939 crop and contrast it with 1937, are of the opinion the half million bushel harvest of '37 will be little exceeded. *Official* returns on the earlier year were for an average of between 35 and 40 bushels per acre. There are a couple of hundred acres in oats, some of which is being cut for green feed.

If prevailing perfect weather continues cutting should be complete by September 10.

Shack Is Destroyed by Blaze at Trail

TRAIL, B. C., Aug. 23—A small shack on Riverside Avenue was razed early Wednesday morning by a fire of undermined origin. The Trail Fire Department answered the alarm at 12:15 a.m., but was unable to save the structure.

Chevrolet Victoria

Coupe—Six-ply Tires, Heater, Fan. New Car Condition.

AUTOMOBILE BROKERS

Jack McDowell & Howard Thurman

Next Savoy Hotel

Grenfell's Cafe

SPECIAL REGATTA

T-BONE STEAK

50 Cents

PHONE 128 FOR COMPLETE

Laundry Service

KOOTENAY STEAM LAUNDRY

DWELLING HOUSES Wanted

Wanted listings of houses for sale. We have prospective buyers, your property may suit them.

H. E. DILL

532 Ward St. Opp. Madden Hotel

Your REXALL STORE

Prescription Specialists

THE CITY DRUG Phone 34

Have you read the "Classified"?

MIDSUMMER SPECIALS

1933 Ford "B4" Sedan completely overhauled.

A SNAP at $395.00

1931 Chevrolet Sedan. In excellent Condition.

A Good Buy at $325.00

PEEBLES MOTORS

Baker St. Limited Phone 119

WE SPECIALIZE IN

GLASS For Buildings, Autos, Boats and Furniture

WINDOWS REGLAZED

T. H. WATERS & CO., LTD

Builders and Contractors

Phone 156 Nelson, B. C.

Your mirror will show the difference in your appearance before and after you've been to the

Haigh Tru-Art

Beauty Salon

Phone 327 Johnstone Blk.

Financial Security

INVESTORS SYNDICATE

Monthly Savings Plan

R. W. DAWSON

Bonded Representative

Box 61 Hipperson Blk. Ph. 197

ROOFING

Eaves Troughs, etc.

R. H. Maber

Phone 655 510 Kootenay St.

COMPLETE BEAUTY SERVICE

Haircuts, shampoos, tinting, manicures, massage, waving.

Milady's BEAUTY PARLOR

577 BAKER ST. PHONE 244

PHONE 25

Prescriptions Compounded Accurately

Fleury's Pharmacy

MEDICAL ARTS BLOCK

Leishman

Made-to-Measure

CLOTHES

The new samples are here. Let us make that new suit or topcoat to measure.

EMORY'S *Limited*

The Man's Store

CLEANING — 1042

PRESSING

1042 — REPAIRING

Jonella Cleaners

Doughnuts And Coffee

The PERCOLATOR

1929 Chevrolet

SEDAN LICENCED. READY TO GO $95

Kootenay Motors (Nelson) Ltd. Phone 117

CIVIC

TONIGHT and FRIDAY

Complete at 7:00 and 8:42

PRICES—35c, 15c.

We advise you to see it from the start——at 7:00, 8:46

AT LAST ON THE SCREEN!

... The great Broadway Stage Hit with all its thrills, laughs and pathos!

Plus—"Sorority House"

GUARD YOUR LIFE WITH GOODYEAR LifeGuards

MAKE YOUR CAR SAFE... FROM BLOWOUT ACCIDENTS AT NEW LOW PRICES

IF CASING BLOWS OUT

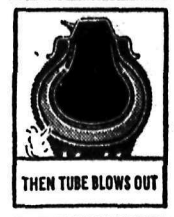

THEN TUBE BLOWS OUT

But LifeGuard retains enough air for safe, sure stops

• Sudden tire failure . . . at any speed . . . is motoring's greatest hazard. Nothing can prevent it . . . but Goodyear LifeGuards *eliminate all danger* resulting from blowout . . . thoughtful motorists everywhere are enjoying new freedom from worry . . . new motoring pleasure . . . with LifeGuards on their cars.

Goodyear LifeGuard is a 2-ply reserve tire within a heavy tube. When casing and tube let go, *this sturdy reserve tire* remains inflated long enough to enable you to bring your car to a smooth, safe stop.

Make your motoring completely safe from blowout accidents . . . equip with LifeGuards today. We have them . . . at new low prices . . . drive in, see us today!

NELSON GOODYEAR DEALERS

Nelson Transfer Co., Ltd.

323 Vernon St. PHONE 35 Nelson, B. C.

GET GOODYEAR TIRES ON OUR EASY BUDGET PLAN

Attractive Auction

TODAY, AUGUST 24th, AT 2 P.M.

RESIDENCE OF THE LATE DR. D. W. McKAY, ROBERTSON AVE., ROSEMONT

Acting under instructions from the Executors of the estate of the late Dr. D. W. McKay, I will offer the following subject to prior sale—Garden Tools, Garden Hose, Bathtub, Lavatory, Sink, Toilet, about 1 cord 12 inch Wood, Sealers, Steamer Trunks, Frigidaire, Porcelain Enamel Gurney Electric Range, Kitchen Utensils, Dishes, 1 Dark Oak Dining Room Suite, 4 chairs, Buffet and Table, Glassware, Cutlery, Curtains, China Plates, One Mission Oak Dining Room Suite, 6 Leather Upholstered Chairs, Sideboard and China Cabinet, Table, Barrymore Carpet 9 by 7½ feet, Prints, Rogers 8 tube Console Radio, Tapestry Occasional Chairs, Chesterfield and Chairs, Cushions, Centre Tables, Table Linen, Dark Oak Dining Room Suite, 6 leather upholstered Chairs, Buffet, Table and China Cabinet, 2 Carved Oak Hall Chairs, Chime Clock, Table Lamps, Table Silverware, Card Table, Ostermoor Mattresses, 4 piece Walnut Bedroom Suite, 2 Bear Rugs, Mirrors, Electric Fans, Brass Candlesticks, Bric-a-Brac, Leather Club Bags, Six Piece Walnut Bedroom Suite, Mahogany Four Post Single Bed, Oiled Silk Shower Curtains, Library Table, Morris Chair, and other articles too numerous to mention.

Terms—Cash

Goods on View Morning of Sale

G. HORSTEAD, Auctioneer.